

---

**ENGEO**  
**INCORPORATED**  
 2401 Crow Canyon Road  
 Suite 200  
 San Ramon, CA 94583  
 (510) 838-1600  
 Fax (510) 838-7425

---

**FAX TRANSMITTAL**

**TO:** Amy Leech

**DATE:** July 9, 1997

**FROM:** Shawn Munger

**PROJECT NO.:** 4186-F4

**FAX NO.:** 337-9335

**SUBJECT:** Parker's Shell

**CC:**

**TOTAL PAGES INCLUDING THIS PAGE:** 2

**REMARKS:**

- |  |   |   |   |   |
|--|---|---|---|---|
| <input checked="" type="checkbox"/> Urgent             | <input checked="" type="checkbox"/> For your review | <input type="checkbox"/> Reply ASAP     | <input type="checkbox"/> Please comment | <input type="checkbox"/> This is the only copy you will receive |
| <input type="checkbox"/> A copy will also be sent via: | <input type="checkbox"/> U. S. Mail                 | <input type="checkbox"/> Overnight Mail | <input type="checkbox"/> Courier        |   |

Amy: Here is a copy of the latest tentative map for the subdivision,

---

THE INFORMATION CONTAINED IN THIS FACSIMILE IS CONFIDENTIAL AND MAY ALSO BE SUBJECT TO THE ATTORNEY CLIENT PRIVILEGE OR MAY CONSTITUTE PRIVILEGED WORK PRODUCT. The information is intended only for the use of the individual or entity to whom it is addressed. If you are not the intended recipient, or the agent or employee responsible to deliver it to the intended recipient, you are hereby notified that any use, dissemination, distribution or copying of this communication is strictly prohibited. If you have received this facsimile in error, please notify us by telephone immediately and return the original message to us at the address above via the U.S. Postal Service. Thank you.

Copyright © 1996  
ENGEO Incorporated

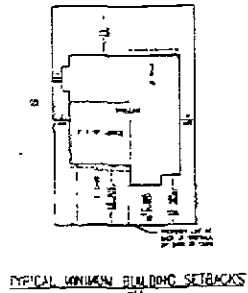
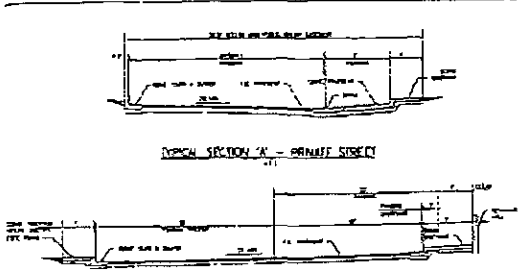

**PROPERTY OWNER**  
 WILSON HOMES INC.  
 1717 W. MARSH CANYON BLVD # 4  
 STOCKTON, CA 95217  
 (209) 941-4147

**ATTORNEY** JAMES EYLER

**ENGINEER** GREENWOOD & MOORE  
 1877 W. 33RD STREET CANYON ROAD  
 CASTRO VALLEY

**ARCHITECT** JAMES EYLER  
 1877 W. 33RD STREET CANYON ROAD  
 CASTRO VALLEY

**TOTAL LOT AREA**  
 248,845 SQ. FT. 1.660 AC.

**UTILITIES**  
 SEWER - CASTRO VALLEY SANITARY DISTRICT  
 WATER - CITY OF CASTRO VALLEY UTILITY DEPARTMENT  
 STORM DRAINAGE - ALAMEDA COUNTY  
 GAS & ELECTRIC - PIEDMONT GAS & ELECTRIC CO.  
 TELEPHONE - PACIFIC BELL  
 FIRE PROTECTION - CAL. CAL. FIRE DEPARTMENT

**PROPERTY OWNER**  
 S.M. # 1820-1831-1

**GRANTEE** STORE  
 1431 ALAMA AVENUE  
 CASTRO VALLEY, CA 94546  
 (415) 947-0000

**PROPERTY OWNER**  
 A.S. # 1338662

**OWNER** RICHARD B. MOORE  
 1115 ARCTIC DRIVE, # 10  
 WOODBRIDGE, CA 94609  
 (415) 975-1700

**LAND USE**  
 UNDESIGNATED COMMERCIAL

**PLANNED DEVELOPMENT**

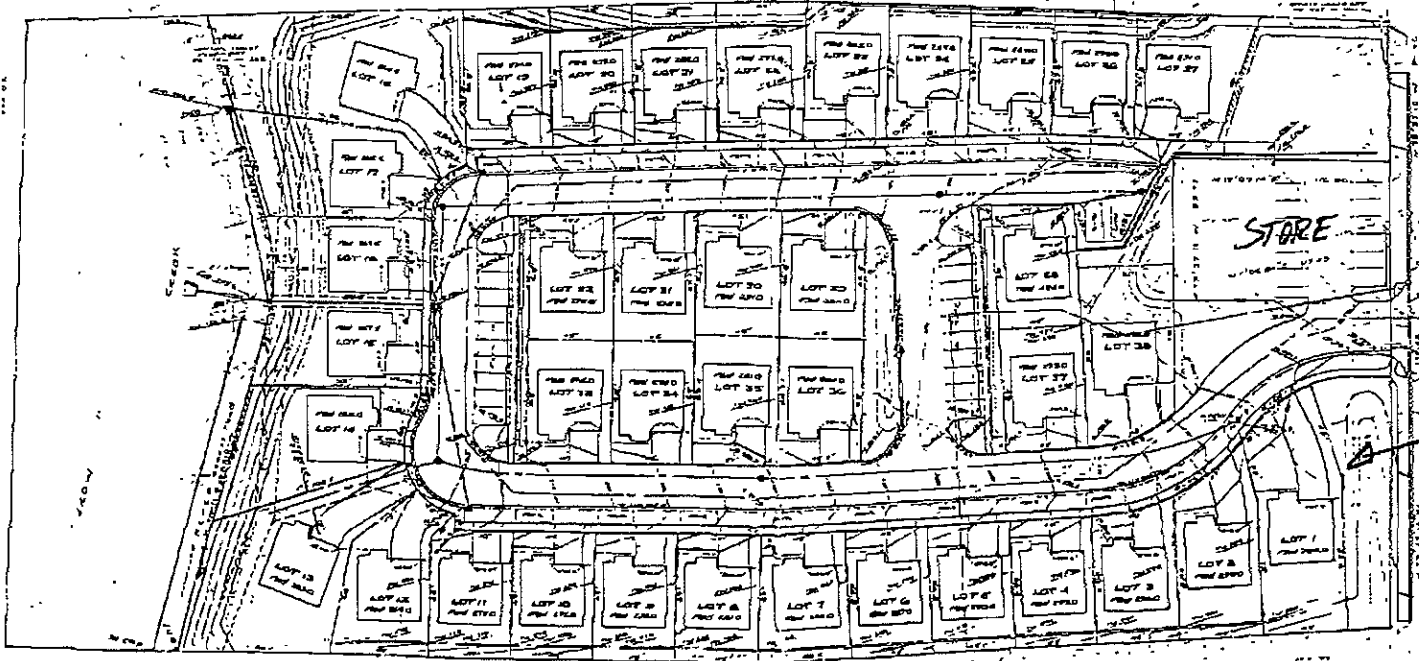
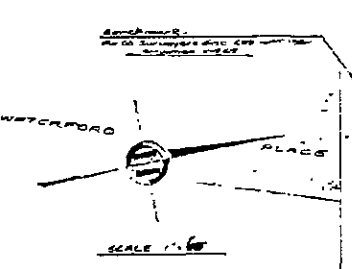

Lot	Area	Area
1	1.000	6,760
2	1.000	6,760
3	1.000	6,760
4	1.000	6,760
5	1.000	6,760
6	1.000	6,760
7	1.000	6,760
8	1.000	6,760
9	1.000	6,760
10	1.000	6,760
11	1.000	6,760
12	1.000	6,760
13	1.000	6,760
14	1.000	6,760
15	1.000	6,760
16	1.000	6,760
17	1.000	6,760
18	1.000	6,760
19	1.000	6,760
20	1.000	6,760
21	1.000	6,760
22	1.000	6,760
23	1.000	6,760
24	1.000	6,760
25	1.000	6,760
26	1.000	6,760
27	1.000	6,760
28	1.000	6,760
29	1.000	6,760
30	1.000	6,760
31	1.000	6,760
32	1.000	6,760
33	1.000	6,760
34	1.000	6,760
35	1.000	6,760
36	1.000	6,760
37	1.000	6,760
38	1.000	6,760

**GREENWOOD & MOORE, INC.**  
 CIVIL ENGINEERING & LAND SURVEYING  
 1877 W. 33RD STREET CANYON ROAD CASTRO VALLEY, CALIFORNIA 94546  
 TEL: (415) 947-0000 FAX: (415) 947-0000

**VESTING TENTATIVE MAP - TRACT 9910**  
 A 38 LOT PLANNED DEVELOPMENT  
 CASTRO VALLEY - ALAMEDA COUNTY - CALIFORNIA