

ENGE0

INCORPORATED

2401 Crow Canyon Road

Suite 200

San Ramon, CA 94583

(510) 838-1600

Fax (510) 838-7425

FAX TRANSMITTAL

TO: Amy Leech

DATE: June 30, 1997

FROM: Shawn Munger

PROJECT NO.: 4186-F2

FAX NO.: 337-9335

SUBJECT: Former Parker's Shell - Castro Valley

CC:

TOTAL PAGES INCLUDING THIS PAGE: 2

REMARKS:

- Urgent For your review Reply ASAP Please comment This is the only copy you will receive
 A copy will also be sent via: U. S. Mail Overnight Mail Courier

Amy: As requested, please find a residential site plan with the recent boring locations. The boring log descriptions and OVM screening will follow.

THE INFORMATION CONTAINED IN THIS FACSIMILE IS CONFIDENTIAL AND MAY ALSO BE SUBJECT TO THE ATTORNEY CLIENT PRIVILEGE OR MAY CONSTITUTE PRIVILEGED WORK PRODUCT. The information is intended only for the use of the individual or entity to whom it is addressed. If you are not the intended recipient, or the agent or employee responsible to deliver it to the intended recipient, you are hereby notified that any use, dissemination, distribution or copying of this communication is strictly prohibited. If you have received this facsimile in error, please notify us by telephone immediately and return the original message to us at the address above via the U.S. Postal Service. Thank you.

COPYRIGHT © 1997 BY ENGEO INCORPORATED. THIS DOCUMENT MAY NOT BE REPRODUCED IN WHOLE OR IN PART BY ANY MEANS WHATSOEVER, NOR MAY IT BE QUOTED OR ENCRYPTED WITHOUT THE EXPRESS WRITTEN CONSENT OF ENGEO INCORPORATED.

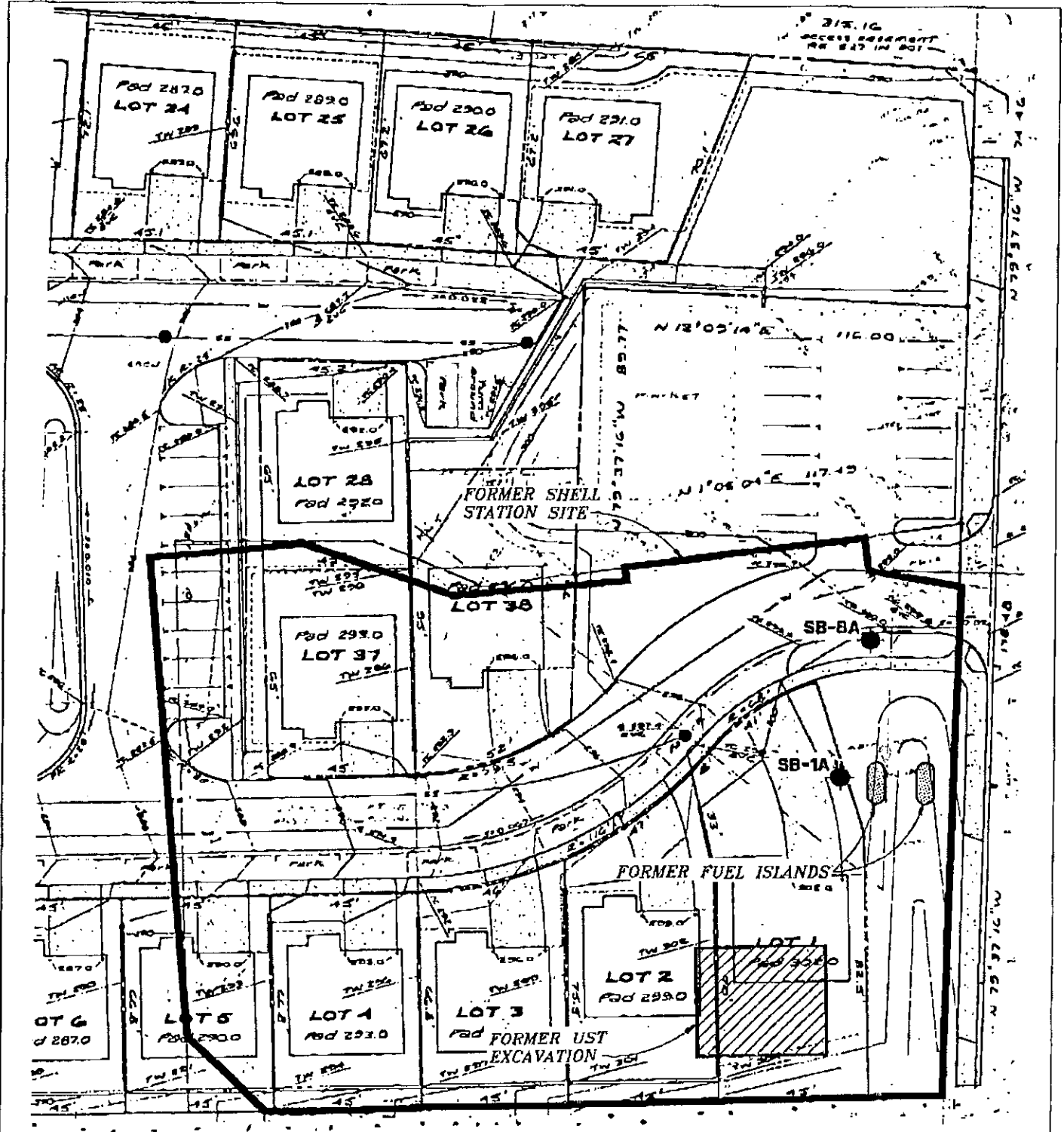

EXPLANATION

SB-8A ● APPROXIMATE LOCATION
OF SOIL BORING



0 FEET 40
0 METERS 20

BASE: GREENWOOD & MOORE, INC., MARCH 1997

ENGEO
INCORPORATED

PROPOSED RESIDENTIAL LOT PLAN
FORMER PARKERS SHELL STATION
CASTRO VALLEY, CALIFORNIA

JOB NO.: 4186-F2

DATE: JUNE 1997

DRAWN BY: [Signature] CHECKED BY: [Signature]

FIGURE NO.

1