

BAY Excavators Inc.

6111 PANAMA AVENUE RICHMOND, CALIFORNIA 94804-5799

George Blair
525-2165

RECEIVED
JUN 25 1986
ENVIRONMENTAL HEALTH
ADMINISTRATION

*File
UG TANKS*

June 25, 1986

Job# 1135

Service Stations
1345 & 1375 Grand Avenue
Piedmont, Ca.

Nelson T. Lewis Const. Co., Inc.
P.O. Box 637
Hayward, Ca. 94543
ATTN: Tom Lewis

Dear Mr. Lewis,

Enclosed you will find copies of soils reports on the tank removal at the above referenced job. We will be forwarding copies of the report to the Water Quality Control Board, City of Piedmont Fire Dept., and Alameda County Health Dept.

We consider this job 100% completed as per our proposal.

Thank-You,
Bay Excavators, Inc.

George Blair

George Blair, President

GB;ca

cc: File

Alameda County Health
City of Piedmont Fire Dept.
Water Quality Control Board

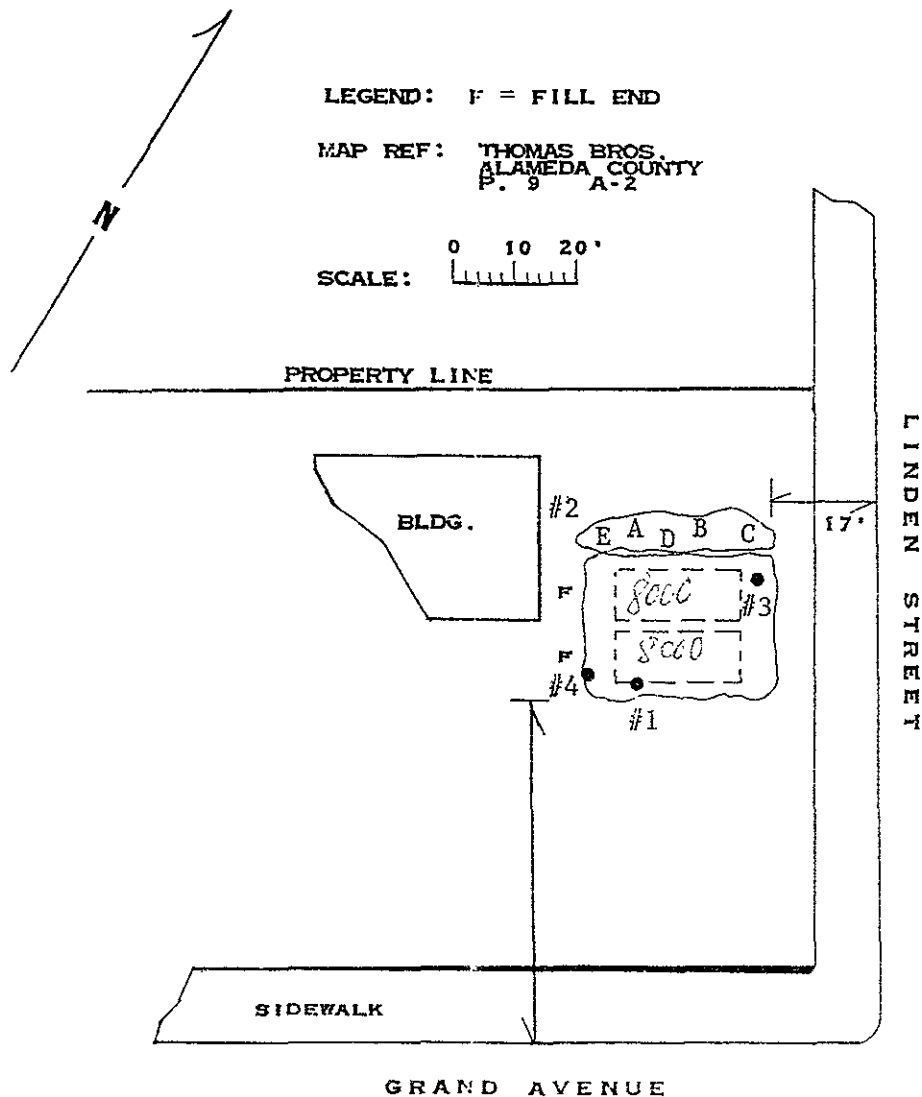

- #1 RECHARGE WATER SAMPLE FROM 7-8' ANALYSIS FOR GASOLINE AT SEQUOIA ANALYTICAL LABORATORY SEQUOIA LAB NO. 6051311
- #2 STOCKPILE SOIL COMPOSITE FROM SAMPLE POINTS A-E AT 12-18" BELOW SURFACE ANALYSIS FOR GASOLINE SAMPLE PLACED ON 'HOLD'
- #3 SOIL FROM 13' ANALYSIS FOR GASOLINE SEQUOIA LAB NO. 6051311-2
- #4 SOIL FROM 13' ANALYSIS FOR GASOLINE SEQUOIA LAB NO. 6051311-3

SAMPLING PERFORMED BY
RICHARD C. BLAINE
DIAGRAM PREPARED BY
TAMMIE STALLINGS

Tammie Stallings



SEQUOIA Analytical Laboratory

2549 Middlefield Road
Redwood City, CA 94063 • (415) 364-9222

Blaine Tech Services
P.O. Box 5745
San Jose, CA 95150
Attn: Richard Blaine

Date Sampled: 05/30/86
Date Received: 05/30/86
Date Reported: 06/10/86

<u>Sample Number</u>	<u>Sample Description</u>	<u>Gasoline</u> ppm
6051311	#1, Water	< 1
6051311-2	#3, Soil	< 1
6051311-3	#4, Soil	< 1

NOTE: Analysis was performed using EPA methods 5020 and 8020.

SEQUOIA ANALYTICAL LABORATORY

Arthur G. Burton
Laboratory Director

sls

MAP REF: THOMAS BROS.
ALAMEDA COUNTY
P. 9 A-2

LEGEND: F = FILL END

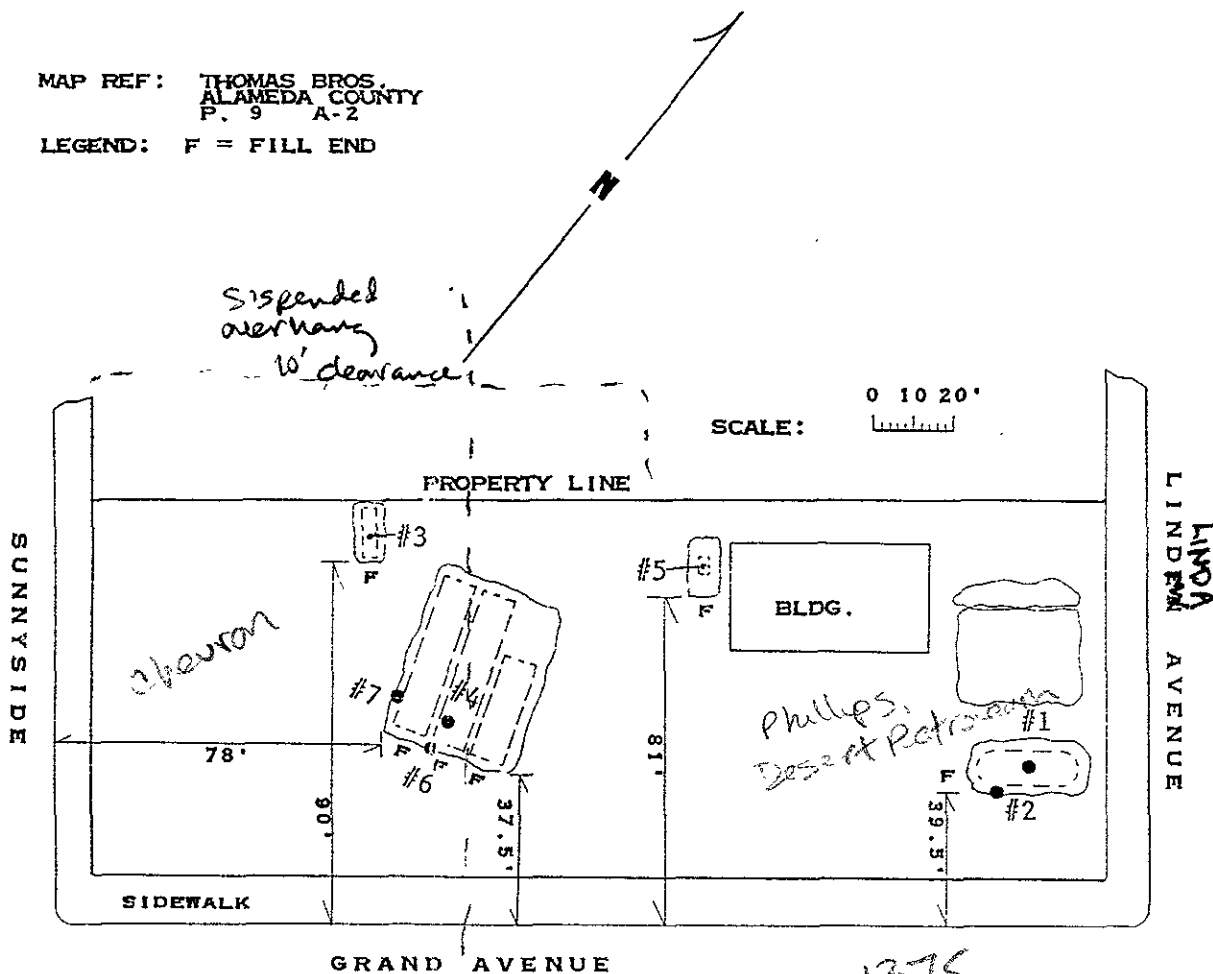

- #1 SUBSURFACE WATER SAMPLE ANALYSIS FOR GASOLINE, BENZENE, TOLUENE AND XYLENE AT SEQUOIA ANALYTICAL LABORATORY SEQUOIA LAB NO. 6060153
- #2 SOIL FROM PIT WALL AT 6' ANALYSIS FOR GASOLINE SEQUOIA LAB NO. 6060154
- #3 SOIL FROM 7.5' ANALYSIS FOR WASTE OIL SEQUOIA LAB NO. 6060155
- #4 SUBSURFACE WATER SAMPLE ANALYSIS FOR GASOLINE, BENZENE, TOLUENE, XYLENE, AND DIESEL SEQUOIA LAB NO. 6060156
- #5 SOIL FROM 8.5' ANALYSIS FOR WASTE OIL SEQUOIA LAB NO. 6060157
- #6 SOIL FROM PIT WALL AT 6.5' ANALYSIS FOR DIESEL AND GASOLINE SEQUOIA LAB NO. 6060158
- #7 SOIL FROM 6.5' ANALYSIS FOR DIESEL AND GASOLINE SEQUOIA LAB NO. 6060159

SAMPLING PERFORMED BY
HELEN MAWHINNEY
DIAGRAM PREPARED BY
TAMMIE STALLINGS

Tammie Stallings



SEQUOIA Analytical Laboratory

2549 Middlefield Road
Redwood City, CA 94063 • (415) 364-9222

Blaine Tech Services
P.O. Box 5745
San Jose, CA 95150
Attn: Richard Blaine

Date Sampled: 06/05/86
Date Received: 06/05/86
Date Reported: 06/10/86

Sample Number

6060153

Sample Description

BTS #86156M1, Bay Excavators
at 1345 & 1375 Grand Avenue
in Piedmont, CA - #1, Water

ANALYSIS

Gasoline, ppm	14
Benzene, ppm	0.58
Toluene, ppm	0.35
Xylenes, ppm	0.26

NOTE: Analysis was performed using EPA methods 5020 and 8020.

SEQUOIA ANALYTICAL LABORATORY

Arthur G. Burton
Laboratory Director

sls



SEQUOIA Analytical Laboratory

2549 Middlefield Road
Redwood City, CA 94063 • (415) 364-9222

Blaine Tech Services
P.O. Box 5745
San Jose, CA 95150
Attn: Richard Blaine

Date Sampled: 06/05/86
Date Received: 06/05/86
Date Reported: 06/10/86

Sample Number

6060154

Sample Description

BTS #86156M1, Bay Excavators
at 1345 & 1375 Grand Avenue
in Piedmont, CA - #2, Soil

ANALYSIS

Gasoline, ppm

< 1

NOTE: Analysis was performed using EPA methods 5020 and 8020.

SEQUOIA ANALYTICAL LABORATORY

Arthur G. Burton
Laboratory Director

sls



SEQUOIA Analytical Laboratory

2549 Middlefield Road
Redwood City, CA 94063 • (415) 364-9222

Blaine Tech Services
P.O. Box 5745
San Jose, CA 95150
Attn: Richard Blaine

Date Sampled: 06/05/86
Date Received: 06/05/86
Date Reported: 06/10/86

Sample Number

6060155

Sample Description

BTS #86156M1, Bay Excavators
at 1345 & 1375 Grand Avenue
in Piedmont, CA - #3, Soil

ANALYSIS

Waste Oil, ppm

3000

NOTE: Analysis was performed using EPA methods 5020 and 8020.

SEQUOIA ANALYTICAL LABORATORY

Arthur G. Burton
Laboratory Director

sls



SEQUOIA Analytical Laboratory

2549 Middlefield Road
Redwood City, CA 94063 • (415) 364-9222

Blaine Tech Services
P.O. Box 5745
San Jose, CA 95150
Attn: Richard Blaine

Date Sampled: 06/05/86
Date Received: 06/05/86
Date Reported: 06/10/86

Sample Number

6060156

Sample Description

BFS #86156M1, Bay Excavators
at 1345 & 1375 Grand Avenue
in Piedmont, CA - #4, Water

ANALYSIS

Gasoline, ppm	< 1
Benzene, ppm	< 0.1
Toluene, ppm	< 0.1
xylenes, ppm	< 0.1

NOTE: Analysis was performed using EPA methods 5020 and 8020.

SEQUOIA ANALYTICAL LABORATORY

Arthur G. Burton
Laboratory Director

sls

RECEIVED

JUN 25 1986

**ENVIRONMENTAL HEALTH
ADMINISTRATION**



SEQUOIA Analytical Laboratory

2549 Middlefield Road
Redwood City, CA 94063 • (415) 364-9222

Blaine Tech Services
P.O. Box 5745
San Jose, CA 95150
Attn: Richard Blaine

Date Sampled: 06/05/86
Date Received: 06/05/86
Date Reported: 06/10/86

Sample Number

6060159

Sample Description

BTS #86156M1, Bay Excavators
at 1345 & 1375 Grand Avenue
in Piedmont, CA - #7, Soil

ANALYSIS

Gasoline, ppm

< 1

Diesel, ppm

< 1

NOTE: Analysis was performed using EPA methods 5020 and 8020.

SEQUOIA ANALYTICAL LABORATORY

Arthur G. Burton
Laboratory Director

sls



SEQUOIA Analytical Laboratory

2549 Middlefield Road
Redwood City, CA 94063 • (415) 364-9222

Blaine Tech Services
P.O. Box 5745
San Jose, CA 95150
Attn: Richard Blaine

Date Sampled: 06/05/86
Date Received: 06/05/86
Date Reported: 06/10/86

Sample Number

6060158

Sample Description

BTS #86156M1, Bay Excavators
at 1345 & 1375 Grand Avenue
in Piedmont, CA - #6, Soil

ANALYSIS

Gasoline, ppm

< 1

Diesel, ppm

< 1

NOTE: Analysis was performed using EPA methods 5020 and 8020.

SEQUOIA ANALYTICAL LABORATORY

Arthur G. Burton
Laboratory Director

sls



SEQUOIA Analytical Laboratory

2549 Middlefield Road
Redwood City, CA 94063 • (415) 364-9222

Blaine Tech Services
P.O. Box 5745
San Jose, CA 95150
Attn: Richard Blaine

Date Sampled: 06/05/86
Date Received: 06/05/86
Date Reported: 06/10/86

Sample Number

6060157

Sample Description

BTS #86156M1, Bay Excavators
at 1345 & 1375 Grand Avenue
in Piedmont, CA - #5, Soil

ANALYSIS

Waste Oil, ppm

< 30

NOTE: Analysis was performed using EPA methods 5020 and 8020.

SEQUOIA ANALYTICAL LABORATORY

Arthur G. Burton
Laboratory Director

sls