

1-8-92

8:45

TEAM W/ SERGIO PITONED AND REQUESTED
MY PRESENCE FOR LOADING OF 2000 GAL
TANK. THE TANK WAS REMOVED 1-7-92 DUE
TO INSTABILITY OF EXCAVATION. HOLE FILLED
BACK W/ GRAVEL TO LEVEL OF THE FIRST
TANK BOTTOM, SHOWN IN PHOTOS.

UPON INSPECTION THE TANK WAS FOUND TO
HAVE A HOLE AT 4 O'CLOCK POSITION
SEE PHOTOS. OTHER STAINS AND PRESENCE OF
PRODUCT ON SEAMS IN PHOTOS.

LEL O₂ LEVEL AT <10

TANK TO BE REMOVED TO EMERSON TODAY.

TANK HOLDING PUMPED MATERIAL WAS LABELED
WHILE I WAS ON SITE AS HAZARDOUS WASTE.

7 PHOTOS TAKEN

THE SITE WILL BE STABILIZED WITH
PEA GRAVEL BACKFILL. ALL EXCAVATED
MATERIAL TO BE CONTAINED ON PLASTIC
FOR SAMPLING.

NO SAMPLES TAKEN TODAY IN MY PRESENCE.

rw

900



PICTURE SHOWS STAINING AND
SEEPAGE OF HEAVY OIL CONSTITUENTS
2200 CENTRAL 1-8-92 (PW) (2ND TANK)



AREA OF STAINING AT BOTTOM
OF 2000 GAL TANK.
2200 CENTRAL 1-8-92 (PW)



PICTURE SHOWS TANK BREACHED
Q 2200 CENTRAL, SECOND TANK
1-8-92 (PW)



ENLARGED AREA PHOTO, SHOWING
HOLE IN 2000 GAL TANK, 2ND TANK
2200 CENTRAL, 1-8-92 (PW)



2200 CENTRAL AVE ALAMEDA
SEMCO JOB 1-3-92 W/ EDDY SO
SECOND TANK REMOVAL W/ SHORING



STOCKPILED SOIL ON PLASTIC SHEETING
2200 CENTRAL
1-8-92 RW



PIT AFTER REMOVAL OF SECOND
2000 GAL TANK
2200 CENTRAL 1-8-92 RW

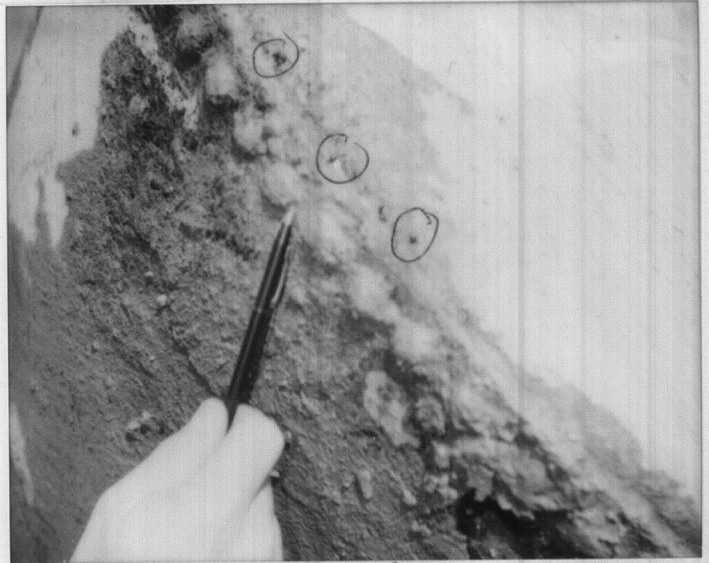

PICTURE SHOWS APPARENT SEEBAGE
AT SEAM, SECOND TANK
1-8-92 RW 2200 CENTRAL AVE



2200 CENTRAL ALAMEDA
12/27/91 TANK REMOVAL

1



2200 CENTRAL AVE ALAMEDA
TANK PIT W/ FALL LINE TO
LOWER TANK

12/27/91

2



2200 CENTRAL ALAMEDA
REMOVED TANK EXTERIOR
SHOWING PITTING

12/27/91

3



TANK ON TRUCK BED
END VIEW, TANK SCRAPPED OF SOIL

4