

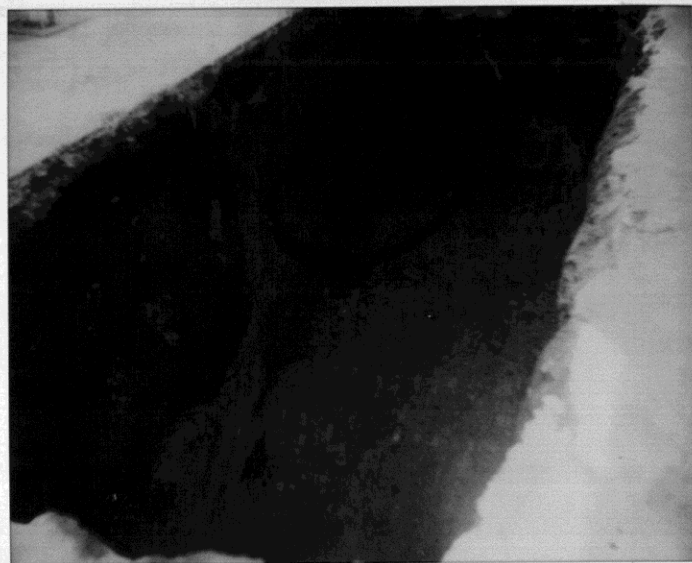

8/31/95
3623 Adeline St. Emeryville



9/5/95 STID 5305
3623 Adeline - pittings
Associated w/ the tank



8/30/95
3623 Adeline (hole at bottom
North end of the tank pipe connected to
PLS)

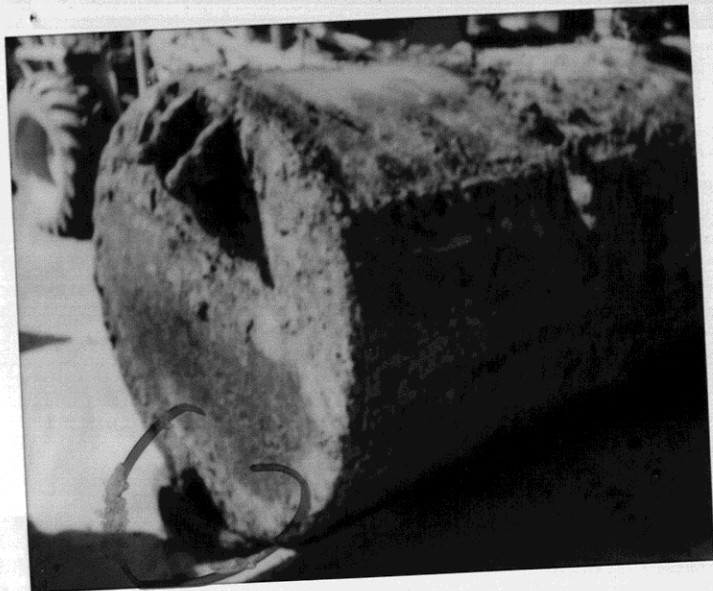

8/31/95
3623 Adeline north end of
the tank



8/31/95
3623 Adeline St. Emeryville
excavation north wall.

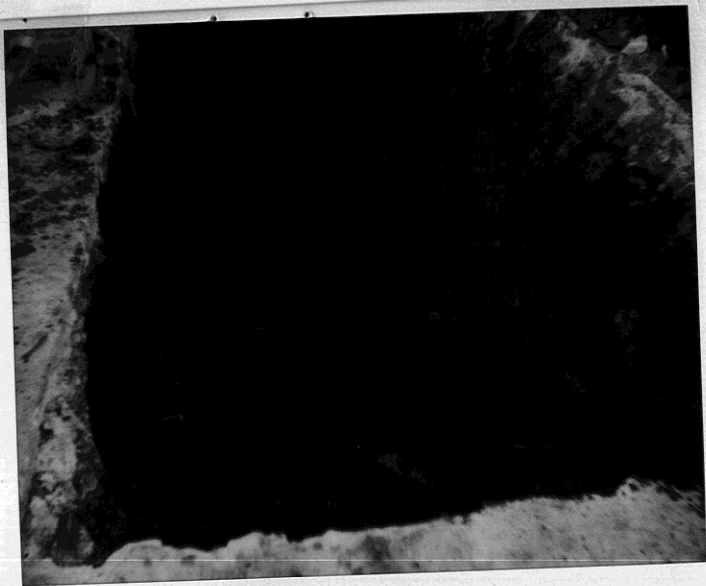

8-31-95



2-20-92

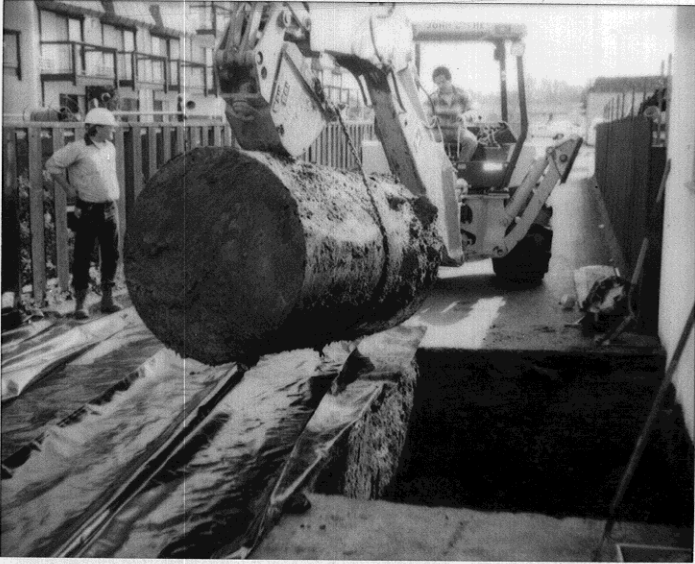

Tank 2

2/20/92



Tank 2

2/20/92

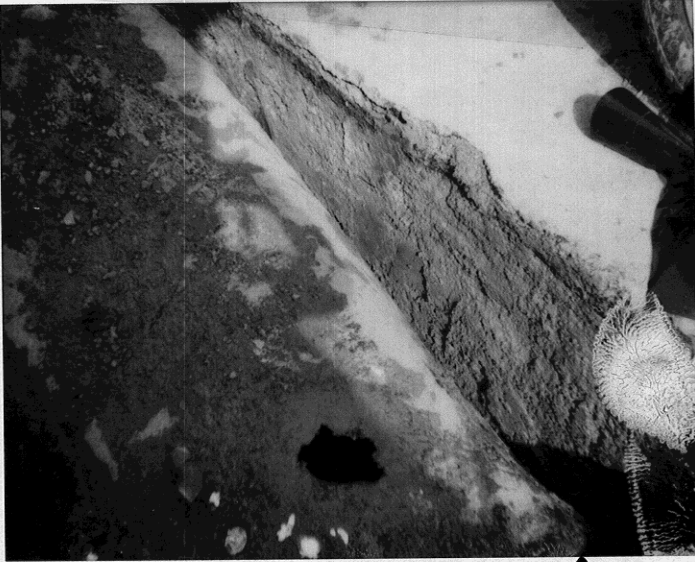

Tank #2

2/20/92



Tank #2

2/20/92



Tank # 2

2/20/92



Tank 2

2/20/92

2-6-91



Tank #1

2/6/91



Tank #1

2/6/91



Tank #1

2/6/91

2-6-91

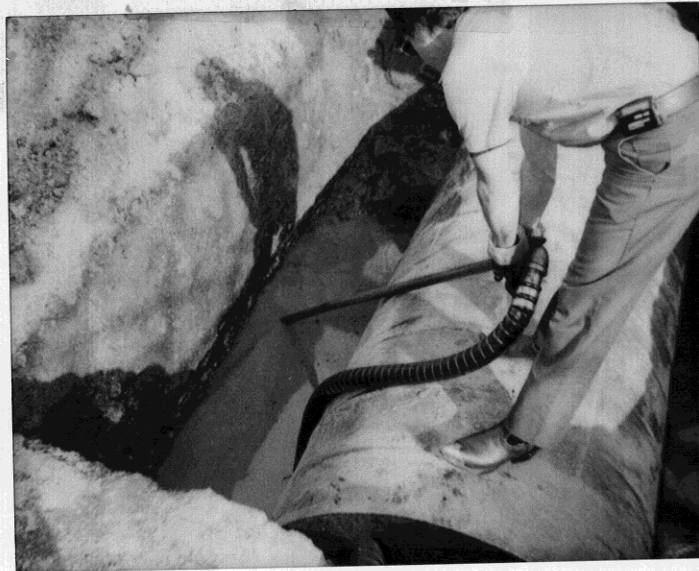

Tank #1

2/6/91



Tank #1

2/6/91