

ENVIRONMENTAL
PROTECTION
95 MAY 25 AM 9:05

Remediation Activities Report Former ANC Facility - Area 2 Oakland, California

Prepared for:
American National Can Company
Chicago, Illinois

Prepared by:
Rust Environment & Infrastructure
Albany, New York

May, 1995

QUALITY



INTEGRITY



CREATIVITY



RESPONSIVENESS

RUST ENVIRONMENT &
INFRASTRUCTURE



Formerly SEC Donohue

TABLE OF CONTENTS

1.0 INTRODUCTION 1
2.0 PURPOSE, OBJECTIVES AND SCOPE OF REMEDIATION 2
3.0 DESCRIPTION OF REMEDIAL ACTIVITIES 3
4.0 SAMPLING AND ANALYSIS OF STOCKPILED SOIL 4
5.0 POST-EXCAVATION CONFIRMATION SAMPLING AND ANALYSIS 5
6.0 POST-EXCAVATION ANALYTICAL RESULTS 6
7.0 CONCLUSIONS 7

LIST OF FIGURES

Figure

- 1 Location Map
- 2 Site Map
- 3 Soil Excavation Map-Area 2

LIST OF TABLES

Table

- 1 Summary of Post-Excavation Soil Sampling Analytical Results-Area 2 Remedial Activities

LIST OF APPENDICES

- Appendix A (A-1 through A-5) Laboratory Analytical Reports - Stockpiled Soil Samples
- Appendix B (B-1 and B-2) Laboratory Analytical Reports - Post-Excavation Samples
- Appendix C Hazardous Waste Manifests - Non RCRA Soil
- Appendix D Disposal Facility Weight Tickets - Non RCRA Soil
- Appendix E Hazardous Waste Manifests - RCRA Soil

1.0 INTRODUCTION

American National Can (ANC) retained Rust Environment & Infrastructure (RUST) to oversee soil remedial activities at the former ANC facility located at 3801 East 8th Street, Oakland, California (see Figure 1). RUST provided technical assistance and directed the excavation of impacted soils from Area 2 of the site. Area 2 was previously defined in a 1991 subsurface investigation by DUNN Geoscience Corporation (DUNN). Previous remedial activities in Area 2 included the removal of an inactive, 12,000 gallon underground heating oil storage tank (UST) in late 1994. Recent site development included the demolition of existing facility structures and the removal of inactive/abandoned underground utilities. These activities facilitated the 1994 UST removal and the February 1995 Area 2 soil remediation. Results from the UST removal effort were previously reported in the January 1995 Underground Storage Tank Removal Report by RUST.

ANC retained HSR Inc. of San Jose, California, to provide soil excavation services. The remedial activities were carried out in accordance with the Remedial Work Plan for Areas 2 and 4 (RUST; December, 1993) approved by the Alameda County Department of Environmental Health Care Services Agency (ACDEH) and the San Francisco Bay Region Water Quality Control Board (Board). The remedial activities included the following:

- excavation and temporary on-site storage of impacted soil,
- post-excavation confirmatory sampling and analyses;
- sampling and analyses of stockpiled soil for disposal approval; and,
- off-site disposal of stockpiled soil at RCRA and non-RCRA facilities.

2.0 PURPOSE, OBJECTIVES AND SCOPE OF REMEDIATION

Remedial measures were implemented to improve the environmental quality of the site to facilitate its redevelopment into a retail shopping center by KMART. The primary objectives of the remediation were to:

- eliminate or minimize potential health and environmental risks posed by hydrocarbon- impacted soils and groundwater;
- control or prevent the release of contaminants during remedial activities; and,
- provide the public with a beneficial use of the property.

To achieve these objectives, RUST provided oversight for the excavation of impacted soil materials in Area 2.

Extensive soil and groundwater sampling and analysis has previously defined contaminant source areas and has identified the contaminants of concern. Since 1992, site development has included demolition of plant facility structures and removal of on-site utilities, thus allowing for complete removal of impacted soils within Area 2. Area 2 includes a triangular-shaped portion of land bordered by facility buildings and the fence along East 8th Street in the northeastern portion of the property (Figure 2).

3.0 DESCRIPTION OF REMEDIAL ACTIVITIES

HSR began site preparation activities on January 18, 1995. Excavation of impacted soils took place from January 19, 1995 through February 1, 1995.

As excavation activities proceeded, the RUST representative monitored the soils with an HNU model PI-101 photoionization detector (PID) as weather permitted. All soils exhibiting a PID response of greater than 10 ppm were temporarily stockpiled on-site on polyethylene sheeting. Excavation activities continued until PID readings below 10 ppm were obtained. Approximately 4500 cubic yards of soil were excavated, staged and stockpiled on-site for subsequent waste characterization testing. All soil was stockpiled on 20 mil. thick polyethylene sheeting. All soil stockpiles were covered with plastic sheeting to prevent infiltration from precipitation and to effectively control potential dust emissions.

The lateral extent of the excavation is shown in Figure 3. The total depth was approximately 18 feet in the northeastern portion of the excavation and approximately 10 feet in the southwestern portion. The variation in excavation depth across the site resulted from differences in the pre-excavation surface grade. The southwestern portion of Area 2 was located within the former Building 1 basement at an elevation that was previously approximately 7 feet lower than the (northeast) excavation area located adjacent to East 8th Street. The final floor of the excavation was nearly level and extended to a depth of approximately 2.5 feet below the water table. This corresponds to a depth of roughly 17 feet to 18 feet below the existing grade of the East 8th Street sidewalk.

As discussed above, the Area 2 excavation was advanced to approximately 2.5 feet below the water table. In order to dewater the excavation for the purposes of enabling the collection of post-excavation confirmatory soil samples and to enable mud to be cleaned from the base of the excavation to allow for proper excavation backfilling activities to take place, groundwater was pumped from the excavation to storage tanks on several occasions. HSR subcontracted Evergreen Environmental of Newark, California to dewater the excavation. Approximately 10,000 gallons of water were pumped from the Area 2 excavation. Evergreen transported the water to their facility for treatment and disposal.

4.0 SAMPLING AND ANALYSIS OF STOCKPILED SOIL

Approximately 4500 cubic yards of impacted soil, excavated from Area 2 were stockpiled on plastic sheeting along the eastern boundary of the site, south of Area 2. On February 1, 1995, RUST personnel collected a composite sample (A2CS-SS) of the stockpiled soil. This sample was analyzed for BTEX and TPHd by California Department of Health Services approved methods, and for zinc and nickel by EPA Method 6010A. This sample contained 110 ppm (mg/kg) of TPHd. BTEX compounds were not detected at the laboratory reporting limit of 0.005 mg/kg. Zinc and nickel were detected at concentrations of 54.3 mg/kg and 86.6 mg/kg. The analytical results for this sample are provided in Appendix A-1.

The landfill chosen for disposal of the excavated soil requested that RUST analyze 5 additional stockpiled soil samples for BTEX and TPHd. These 5 samples, designated A2SS-1 through A2SS-5, were collected on February 1, 1995. Each of the 5 samples was composited from 4 individual sampling locations. The analysis of these samples revealed very low concentrations of toluene, ethylbenzene and total xylenes. TPHd was detected at concentrations ranging from 580 to 1600 mg/kg. The landfill additionally requested that two of the stockpile samples be analyzed for total chromium and also for extractable chromium by California Waste Extraction Test (CWET) procedures. The laboratory reported that sample A2SS-2E contained 55.7 mg/kg total chromium and the CWET test revealed a concentration of 0.17 mg/l extractable chromium. Similarly, sample A2SS-4E contained 69.6 mg/kg total chromium and the CWET test revealed a concentration of 0.15 mg/l extractable chromium. These results are well below corresponding TTLC (2,500 mg/kg) and STLC (5.0 mg/l) limits. The laboratory analytical results for samples A2SS-1 through A2SS-5 are presented in Appendix A-2.

Based on the presence of the petroleum compounds detected in samples A2SS-1 through A2SS-5, the disposal facility further requested that the 5 samples be reanalyzed for TPH as gasoline and total lead. These analyses were performed by Inchcape Testing Services (Anamatrix). Sequoia Analytical also analyzed samples A2SS-1, A2SS-2, A2SS-4 and A2SS-5 for total lead. On February 15, 1995, the two laboratories reported the lead results for these samples. The laboratory reports are included in Appendix A-3. The lead concentration reported for seven of the nine samples was below the 1000 mg/Kg TTLC standard for a characteristic hazardous waste under CCR Title 22. However, all results were greater than ten times the STLC for lead. Consequently, Sequoia Analytical was requested to re-analyze samples A2SS-1, A2SS-2, A2SS-3 and A2SS-4 for extractable lead using the CWET test. In addition, Sequoia was requested to perform two extractable lead analyses utilizing the Toxicity Characteristic Leaching Procedure (TCLP). One of the TCLP tests was performed on A2SS-3, which had the highest total lead concentration. The other TCLP test was performed on a composite (composited at laboratory) of samples A2SS-1, A2SS-2, A2SS-4 and A2SS-5.

On February 21, 1995, Sequoia reported the CWET lead results for the four samples. Those results ranged between 18 and 49 milligrams per liter (mg/l), indicating that the entire soil stockpile met the characteristics of a non-RCRA hazardous waste due to CWET lead concentrations exceeding the STLC for lead of 5.0 mg/l. The following day the TCLP results were received. The result of sample A2SS-3 was 36 mg/l and the result for the composite from the other four samples was 4.7 mg/l, below the RCRA regulatory level of 5.0 mg/l. This data indicated that the larger portion of the

stockpile was non-RCRA hazardous for lead, but that a smaller portion would be classified as RCRA hazardous for lead. These laboratory analytical reports are included in Appendix A-4.

That portion of the Area 2 stockpile that was designated to be RCRA hazardous waste for lead, as described above, was excavated and staged in a segregated area. The remaining Area 2 soil stockpile was re-sampled for total lead (TTLC) and extractable lead (STLC) on March 7, 1995 to confirm the previous results. Seven composite samples, designated SP-1A COMP4(A-D) through SP-7A COMP4(A-D), were each collected from seven individual locations. Sample composition was performed by the laboratory. On March 8, 1995, the analytical laboratory reported the results of total lead. The total lead concentrations, which ranged between 72 mg/kg and 550 mg/kg, were lower than the previous results and once again below the TTLC criteria but greater than ten times the STLC for lead. The laboratory was instructed to analyze these samples using CWET procedures for lead. Six of the seven CWET lead results ranged in concentration between 8.1 mg/l and 38 mg/l and sample SP-2A was reported to contain 210 mg/l. These analytical results are consistent with the total and CWET lead results performed previously. These laboratory analytical reports are included in Appendix A-5. These analytical results of the Area 2 stockpile required that the soil be classified as a California-regulated non-RCRA hazardous waste.

The stockpiled soil characterized as California (non-RCRA) hazardous waste for lead was loaded into Union Pacific Corporation rail cars between March 31 and April 2, 1995, and transported to the ECDC Environmental landfill in East Carbon, Utah, for disposal. Copies of all hazardous waste manifests for the shipment of these materials are provided in Appendix C. Weight tickets from the disposal facility are provided in Appendix D.

The stockpiled soil characterized as RCRA-hazardous for lead was placed into roll-off style dumpsters for containment pending arrangements for disposal. On May 8, 1995, the soil was transported to the Chemical Waste Management facility at Kettleman City, California, for disposal.

5.0 POST-EXCAVATION CONFIRMATION SAMPLING AND ANALYSIS

RUST collected 21 post-excitation samples at locations spaced approximately 20 feet apart along the floor and walls of the excavation to confirm that the impacted soil had been removed to the extent necessary to reach the remedial objectives. Thirteen post-excitation soil samples were collected from the excavation sidewalls and eight samples were collected from the excavation floor. The locations of the post-excitation samples are shown on Figure 3.

The sidewall samples, obtained from approximately 1 foot into the sidewall, were collected within the capillary fringe which is presumed to be the zone above the water table that exhibits the highest potential for the migration of contaminants. The floor samples were collected at depths of approximately 10 feet and 18 feet below pre-excitation grades in the southwest and northeast portions of Area 2, respectively. The floor samples were collected from an elevation approximately 2 to 3 feet below the water table.

Each sample was labeled with a location specific identification number, placed in an ice-filled cooler and transported with an accompanying chain-of-custody document to Anamatrix Laboratories of San Jose, California, for analysis. The samples were analyzed for benzene, toluene, ethylbenzene, and xylene (BTEX) and total petroleum hydrocarbons as diesel (TPHd) by California Department of Health Services LUFT approved methods. Additionally, each sample was analyzed for zinc and nickel by EPA Method 6010A. Sample A2CS-5 was also analyzed for 16 CAM metals by EPA Method 6010A and for Mercury by EPA Method 7471. Based upon the laboratory analysis of the stockpiled soil samples (Section 4.0) that indicated elevated levels of lead were present in the soil, the laboratory was subsequently instructed to re-analyze the 21 post excavation confirmatory samples for total lead.

6.0 POST-EXCAVATION ANALYTICAL RESULTS

For all samples analyzed, concentrations of BTEX compounds were either not detected at the laboratory reporting limit or were detected at relatively low concentrations. Benzene and toluene were not detected in any of the 21 samples tested, at a detection limit of 5 ppb. Ethylbenzene was detected in four samples (A2CS-1, A2CS-5, A2CS-6, and A2CS-7) at concentrations ranging from 6 ppb to 53 ppb. Total xylenes were detected in seven of the samples (A2CS-1, A2CS-5, A2CS-6, A2CS-7, A2CS-8, A2CS-18, and A2CS-20) at concentrations ranging from 9 ppb to 460 ppb. TPH as diesel (TPHd) was also detected in these samples and in sample A2CS-21. Concentrations of TPHd ranged from 23 ppm to 790 ppm. Sample A2CS-20 contained the maximum reported TPHd concentration of 790 ppm and was collected along the eastern excavation sidewall within an isolated horizon where potentially impacted soil was suspected. The eastern excavation sidewall coincided with the sidewalk of East 8th Street and therefore, further excavation in that direction was not possible due to the potential for sidewall failure which would undermine the sidewalk and street. Based on RUST's field evaluation, it appeared that the potentially impacted soil did not extend vertically downward. Based on this, another sample (A2CS-21) was collected one foot below sample A2CS-20. The concentration of TPHd in sample A2CS-21 was reported at 23 ppm. The low concentration of TPHd in sample A2CS-21, one foot below sample A2CS-20, indicates that the TPHd impacted soil in this area, exhibited by sample result A2CS-20, does not extend to the groundwater. The results of post-excavation sample analyses are summarized in Table 1. The certified laboratory reports are provided as Appendix B-1.

As discussed in Section 5.0, the laboratory re-analyzed all 21 samples for total lead. Laboratory reports for these analyses are provided in Appendix B-2. With the exception of samples A2CS-15 (2290 mg/kg) and A2CS-16 (69.3 mg/kg), the reported concentration of lead in all post-excavation samples did not exceed 11.5 mg/kg. Samples A2CS-15 and A2CS-16 were sidewall samples collected along the southern wall of the excavation at a depth of approximately 8 feet below the floor of the former plant. The results indicate that the areal extent of remaining soil that contains elevated levels of lead is limited. BTEX or TPHd were not detected in either samples A2CS-15 or A2CS-16, which indicates that the elevated levels of lead are not associated with petroleum from the former UST, but may be from materials that carry high lead values that were imported historically for backfill throughout the East Bay area.

7.0 CONCLUSIONS

The February, 1995, Area 2 soil excavation activities included the removal of approximately 4500 cubic yards of impacted soil. The soil was characterized and disposed of at off-site waste management facilities.

Laboratory analytical results of post excavation samples A2CS-1, 5, 6, 7, 8, 18, 20 and 21 indicate that residual petroleum impacted soil exists in isolated areas along the floor and eastern wall of the excavation. All of these samples except A2CS-1, A2CS-20 and A2CS-21 were floor samples, collected approximately 2.5 feet below the water table at the bottom of the dewatered excavation. Additional excavation of the floor (deepening) to remove this soil would have required additional dewatering. This was not deemed feasible, considering the close proximity of the excavation to East 8th Street and the increased potential for sidewall failure. Additional excavation in the vicinity of wall samples A2CS-1, A2CS-20 and A2CS-2 would also risk excavation sidewall failure which would undermine the sidewalk and street.

Based on the analytical results of the post-excavation samples and on the physical soil conditions of the excavation, it is concluded that the excavation activities undertaken in Area 2 were adequate to remediate impacted soil to the maximum extent feasible. Any residual impacts that were not removed during this remediation will be monitored through a post-closure groundwater monitoring program. The groundwater monitoring program is currently being developed under the guidance and review of the Alameda County Department of Environmental Health Care Services Agency (ACDEH) and the San Francisco Bay Regional Water Quality Control Board (Board). This program will be included in the site-wide Risk Management Plan (RMP) that is being developed for the property. The RMP will specify the number, location, and type of each monitoring well to be installed. It will include the schedule and duration of sampling and analyses to be performed.

* add
to sam

FIGURES

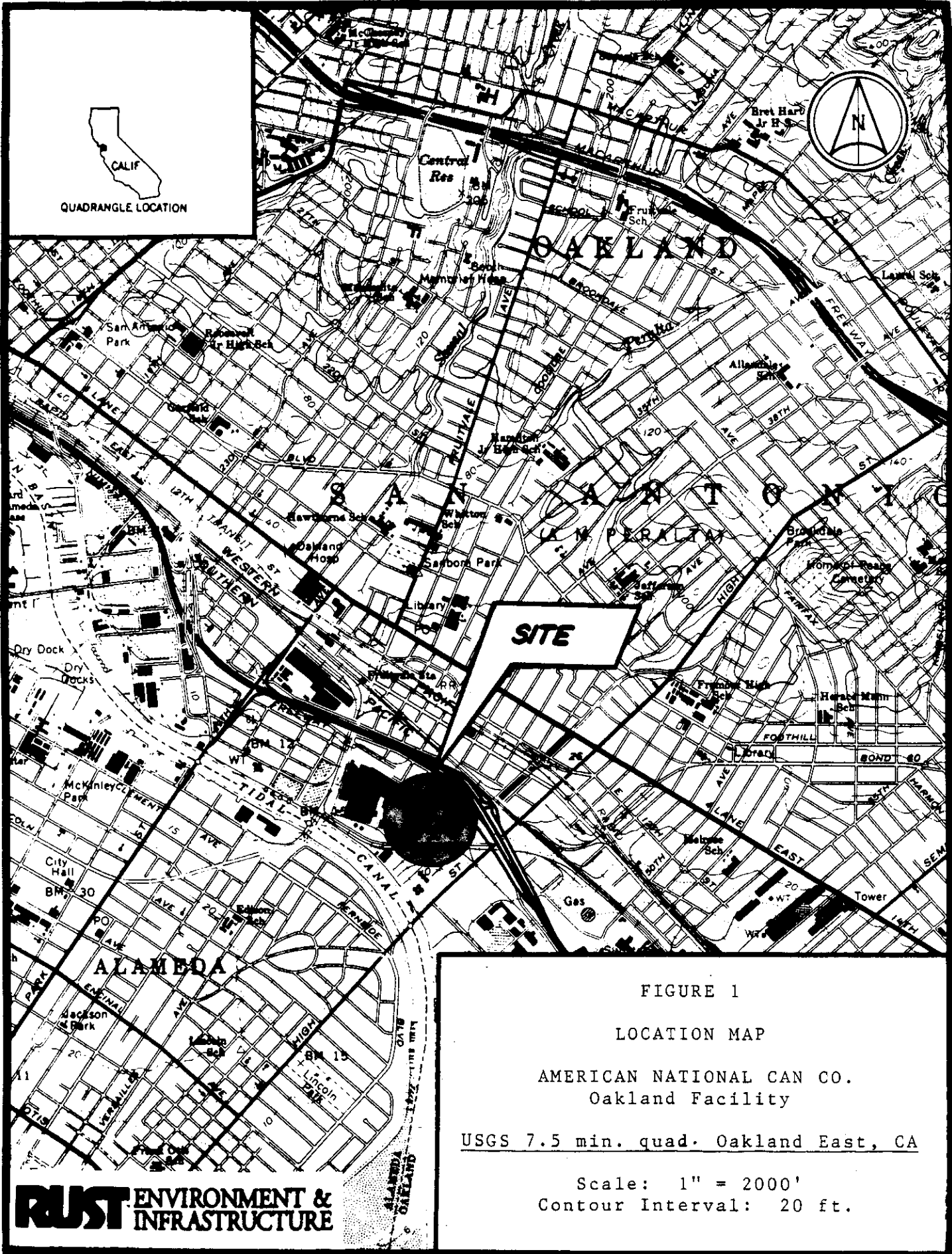

CALIF
 QUADRANGLE LOCATION



SITE

FIGURE 1

LOCATION MAP

AMERICAN NATIONAL CAN CO.
 Oakland Facility

USGS 7.5 min. quad. Oakland East, CA

Scale: 1" = 2000'
 Contour Interval: 20 ft.

RUST ENVIRONMENT &
 INFRASTRUCTURE

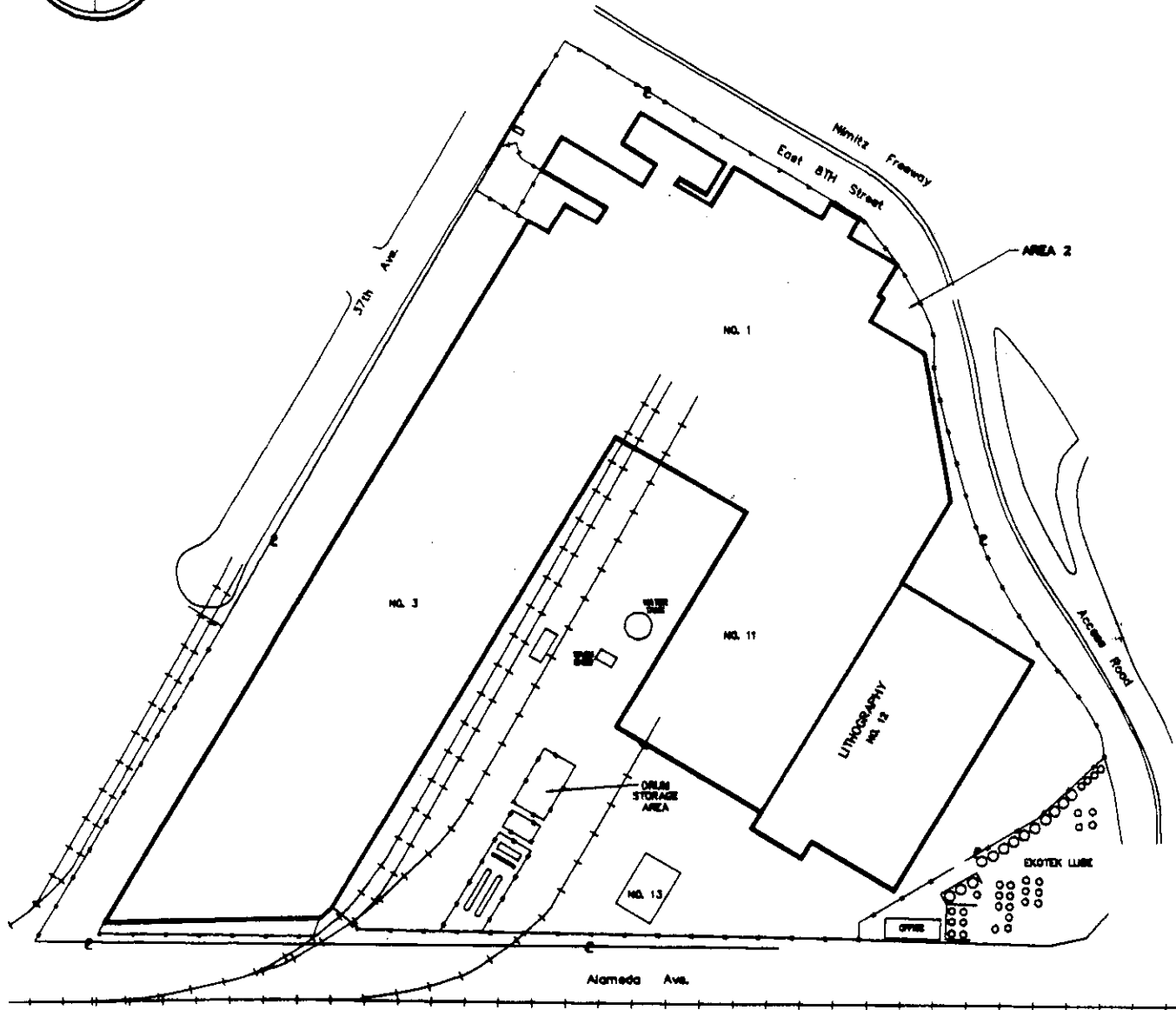
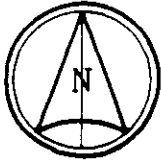

RUST ENVIRONMENT & INFRASTRUCTURE

SITE MAP
AMERICAN NATIONAL CAN CO.
FORMER OAKLAND, CALIFORNIA FACILITY
TOWN OF OAKLAND ALAMEDA COUNTY, CA

PROJECT NO. 35195.108	DATE 1/30/95	DWG. NO. 35195-17	SCALE 1"=200'	FIGURE NO. 2
-----------------------	--------------	-------------------	---------------	--------------



FORMER BUILDING No. 1

FORMER STACK

LEGEND

TW-1



PREVIOUS MONITORING WELL LOCATION

A2CS-1



POST - EXCAVATION SOIL SAMPLE LOCATION

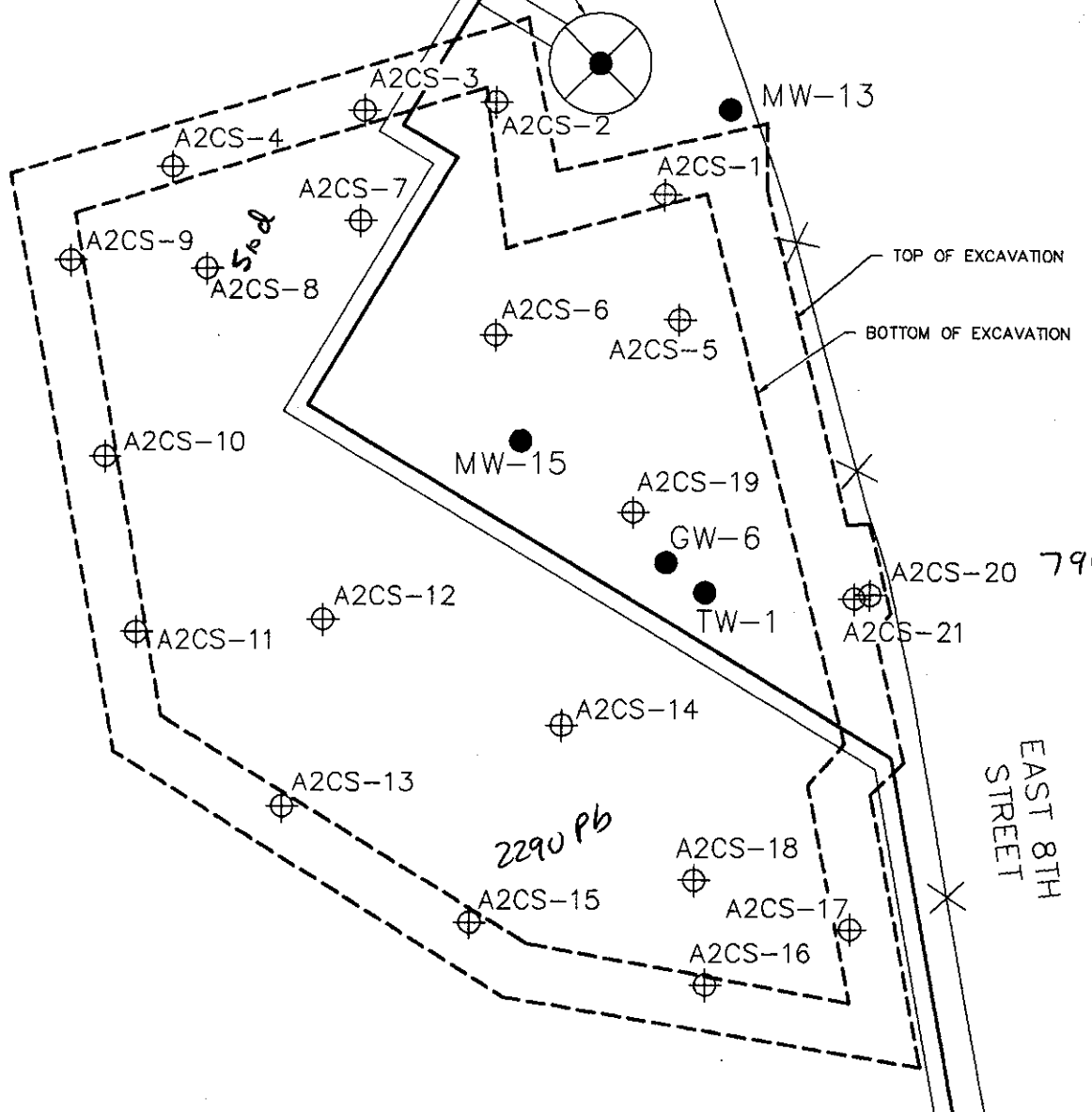

RUST ENVIRONMENT & INFRASTRUCTURE

SOIL EXCAVATION MAP - AREA 2

AMERICAN NATIONAL CAN COMPANY

FORMER OAKLAND FACILITY

A9249_6

PROJECT NO. 35195.624

DATE 2/24/95

SCALE IN FEET

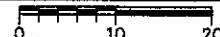

FIGURE NO. 3

TABLES

TABLE 1
AMERICAN NATIONAL CAN COMPANY
Former Oakland, California Facility
Summary of Post Excavation Soil Sampling Analytical Results
AREA 2 REMEDIAL ACTIVITIES
(February, 1994)

ANALYSIS		ANALYTICAL RESULTS											
		A2CS-1	A2CS-2	A2CS-3	A2CS-4	A2CS-5	A2CS-6	A2CS-7	A2CS-8	A2CS-9	A2CS-10	A2CS-11	
<i>BTEX</i> (Cal-DHS Method)													
	Rep. Limit												
Benzene	0.005	nd	nd	nd	nd	nd	nd	nd	nd	nd	nd	nd	nd
Toluene	0.005	nd	nd	nd	nd	nd	nd	nd	nd	nd	nd	nd	nd
Ethylbenzene	0.005	0.006	nd	nd	nd	0.051	0.053	0.044	nd	nd	nd	nd	nd
Total Xylenes	0.005	0.021	nd	nd	nd	0.3	0.27	0.29	0.055	nd	nd	nd	nd
<i>TPH as Diesel</i> (Cal-DHS Method)													
	Reporting Limit	10	10	10	10	10	50	50	100	10	10	10	10
	Result	44	nd	nd	nd	56	230	160	510	nd	nd	nd	nd
<i>Inorganics</i> (EPA Method 6010A)													
Nickel		98.8	88.2	82.6	64.7	136	132	134	106	114	108	35.8	
Zinc		1480	49.6	25.1	19.6	1330	863	178	24.9	33.1	29.8	18.3	
Lead		8.6	5.6	6.3	5.0	6.4	7.0	8.5	9.0	6.7	7.5	4.3	
<p>Notes: all results expressed in milligrams per kilogram (parts per million)</p> <p>- - indicates compound was not analyzed for.</p> <p>nd indicates compound was not detected at the specified reporting limit.</p>													

TABLE 1 Continued
AMERICAN NATIONAL CAN COMPANY
Former Oakland, California Facility
Summary of Post Excavation Soil Sampling Analytical Results
AREA 2 REMEDIAL ACTIVITIES
(February, 1994)

ANALYSIS		ANALYTICAL RESULTS										
		A2CS-12	A2CS-13	A2CS-14	A2CS-15	A2CS-16	A2CS-17	A2CS-18	A2CS-19	A2CS-20	A2CS-21	
<i>BTEX</i> (Cal-DHS Method)												
	Rep. Limit											
Benzene	0.005	nd	nd	nd	nd	nd	nd	nd	nd	nd	nd	nd
Toluene	0.005	nd	nd	nd	nd	nd	nd	nd	nd	nd	nd	nd
Ethylbenzene	0.005	nd	nd	nd	nd	nd	nd	nd	nd	nd	nd	nd
Total Xylenes	0.005	nd	nd	nd	nd	nd	nd	0.009	nd	0.46	nd	nd
<i>TPH as Diesel</i> (Cal-DHS Method)												
	Reporting Limit	10	10	10	10	10	10	10	10	200	10	10
	Result	nd	nd	nd	nd	nd	nd	24	nd	790	23	23
<i>Inorganics</i> EPA Method 6010A												
Nickel		35.5	69.2	143	60.5	99.5	67.0	130	56.8	77.6	125	125
Zinc		15.2	20.2	24.9	117	37.8	17.5	31.1	40.4	29.7	28.1	28.1
Lead		4.7	5.5	9.4	2290	69.3	5.6	7.4	11.5	4.4	7.2	7.2
<p>Notes: all results expressed in milligrams per kilogram (parts per million) - - indicates compound was not analyzed for. nd indicates compound was not detected at the specified reporting limit.</p>												

APPENDIX A - 1



Inchcape Testing Services

Anamatrix Laboratories

1961 Concourse Drive
Suite E
San Jose, CA 95131
Tel: 408-432-8192
Fax: 408-432-8198

MR. WALTER HOWARD
RUST ENVIRONMENT AND INFRASTRUCTURE
12 METRO PARK ROAD
ALBANY, NY 12205

Workorder # : 9502003
Date Received : 02/01/95
Project ID : 35195.624
Purchase Order: E-25237

The following samples were received at Anamatrix for analysis :

ANAMATRIX ID	CLIENT SAMPLE ID
9502003- 1	A2CS-16
9502003- 2	A2CS-17
9502003- 3	A2CS-18
9502003- 4	A2CS-SS

This report is organized in sections according to the specific Anamatrix laboratory group which performed the analysis(es) and generated the data

The results contained within this report relate to only the sample(s) tested. Additionally, these data should be considered in their entirety and Anamatrix cannot be responsible for the detachment, separation, or otherwise partial use of this report.

Anamatrix is certified by the California Department of Health Services (DHS) to perform environmental testing under Certificate Number 1234.

If you have any further questions or comments on this report, please call your project manager as soon as possible. Thank you for using Inchcape Testing Services.

Susan Kraska Yeager
Susan Kraska Yeager
Laboratory Director

Cristina V. Rayburn
Project Manager

02/08/95
Date

This report consists of 20 pages.

REPORT SUMMARY
ANAMETRIX, INC. (408)432-8192

MR. WALTER HOWARD
RUST ENVIRONMENT AND INFRASTRUCTURE
12 METRO PARK ROAD
ALBANY, NY 12205

Workorder # : 9502003
Date Received : 02/01/95
Project ID : 35195.624
Purchase Order: E-25237
Department : GC
Sub-Department: TPH

SAMPLE INFORMATION:

ANAMETRIX SAMPLE ID	CLIENT SAMPLE ID	MATRIX	DATE SAMPLED	METHOD
9502003- 1	A2CS-16	SOIL	02/01/95	BTEX
9502003- 2	A2CS-17	SOIL	02/01/95	BTEX
9502003- 3	A2CS-18	SOIL	02/01/95	BTEX
9502003- 4	A2CS-SS	SOIL	02/01/95	BTEX
9502003- 1	A2CS-16	SOIL	02/01/95	TPHd
9502003- 2	A2CS-17	SOIL	02/01/95	TPHd
9502003- 3	A2CS-18	SOIL	02/01/95	TPHd
9502003- 4	A2CS-SS	SOIL	02/01/95	TPHd

REPORT SUMMARY
ANAMETRIX, INC. (408)432-8192

MR. WALTER HOWARD
RUST ENVIRONMENT AND INFRASTRUCTURE
12 METRO PARK ROAD
ALBANY, NY 12205

Workorder # : 9502003
Date Received : 02/01/95
Project ID : 35195.624
Purchase Order: E-25237
Department : GC
Sub-Department: TPH

QA/QC SUMMARY :

- All holding times have been met for the analyses reported in this section.
- The concentration reported as diesel for sample A2CS-SS is primarily due to the presence of a heavier petroleum product of hydrocarbon range C18-C36, possibly motor oil.

Cheryl Barlow 2/8/95
Department Supervisor Date

Doshi 2/9/95
Chemist Date

Organic Analysis Data Sheet
Total Petroleum Hydrocarbons as Gasoline with BTEX
ITS - Anamatrix Laboratories - (408)432-8192

Lab Workorder : 9502003
Matrix : SOIL

Client Project ID : 35195.624
Units : mg/Kg

Compound Name	Method Reporting Limit*	Client ID	Client ID	Client ID	Client ID	Client ID
		A2CS-16	A2CS-17	A2CS-18	A2CS-SS	
		Lab ID	Lab ID	Lab ID	Lab ID	Lab ID
		9502003-01	9502003-02	9502003-03	9502003-04	METHOD BLANK
Benzene	0.0050	ND	ND	ND	ND	ND
Toluene	0.0050	ND	ND	ND	ND	ND
Ethylbenzene	0.0050	ND	ND	ND	ND	ND
Total Xylenes	0.0050	ND	ND	0.009	ND	ND
TPH as Gasoline	0.50	--	--	--	--	--
Surrogate Recovery		101%	116%	113%	106%	107%
Instrument ID		HP21	HP21	HP21	HP21	HP21
Date Sampled		02/01/95	02/01/95	02/01/95	02/01/95	N/A
Date Analyzed		02/03/95	02/03/95	02/03/95	02/03/95	02/03/95
RLMF		1	1	1	1	1
Filename Reference		FPF00301.D	FPF00302.D	FPF00303.D	FPF00304.D	BF0301E1.D

* The Method Reporting Limit must be multiplied by the Reporting Limit Multiplication Factor (RLMF) to achieve the compound's reporting limit in the analysis.

ND : Not detected at or above the reporting limit for the analysis as performed.
TPHg : Determined by GC/FID following sample purge & trap by EPA Method 5030.
BTEX : Determined by modified EPA Method 8020 following sample purge & trap by EPA Method 5030.

Lab Control Limits for surrogate compound p-Bromofluorobenzene are 53-147%.

All testing procedures follow California Department of Health Services (Cal-DHS) approved methods.

Doshi 2/8/95
Analyst Date

Cheryl Balmer 2/8/95
Supervisor Date

Matrix Spike Report
Total Petroleum Hydrocarbons as BTEX
ITS - Anamatrix Laboratories - (408)432-8192

Project ID : 35195.62
 Sample ID : A2CS-16
 Matrix : SOIL
 Date Sampled : 02/01/95

Laboratory ID : 9502003-01
 Analyst : *RD*
 Supervisor : *CA*
 Instrument ID : HP21
 Units : mg/Kg

COMPOUND NAME	SPIKE AMOUNT	SAMPLE RESULTS	MS RECOVERY	MSD RECOVERY	RECOVERY LIMITS	RPD	RPD LIMITS
Benzene	0.040	ND	93%	90%	45-139	3%	30
Toluene	0.040	ND	93%	90%	51-138	3%	30
Ethylbenzene	0.040	ND	88%	88%	48-146	0%	30
Total Xylenes	0.040	ND	93%	93%	50-139	0%	30
Surrogate Recovery		101%	92%	98%			
Date Analyzed		02/03/95	02/03/95	02/03/95			
Multiplier		1	1	1			
Filename Reference		FPF00301.D	FMF00301.D	FDF00301.D			

* Limits established by Inhccape Testing Services, Anamatrix Laboratories.

Laboratory Control Spike Report
Total Petroleum Hydrocarbons as BTEX
ITS - Anametrix Laboratories - (408)432-8192

Instrument ID : HP21
 Matrix : SOLID

Analyst : RD
 Supervisor : JB
 Units : mg/Kg

COMPOUND NAME	SPIKE AMOUNT	LCS RECOVERY	RECOVERY LIMITS
Benzene	0.020	95%	52-133
Toluene	0.020	95%	57-136
Ethylbenzene	0.020	95%	56-139
Total Xylenes	0.020	100%	56-141
Surrogate Recovery		105%	53-147
Date Analyzed		02/03/95	
Multiplier		1	
Filename Reference		MF0301E1.D	

* Limits established by Inchcape Testing Services, Anametrix Laboratories.

TOTAL PETROLEUM HYDROCARBONS AS DIESEL
INCHCAPE TESTING SERVICES - ANAMETRIX
(408) 432-8192

DATA SUMMARY FORM

Anamatrix Workorder:	9502003	Client Project ID:	35195.624
Matrix:	SOIL	Date Released:	2/7/95
Date Extracted:	2/2/95	Concentration Units:	mg/Kg
Instrument ID:	HP19		

<u>Anamatrix ID</u>	<u>Client ID</u>	<u>Date Sampled</u>	<u>Date Analyzed</u>	<u>Dilution Factor</u>	<u>Reporting Limit</u>	<u>Amount Found</u>	<u>Surrogate Recovery</u>
9502003-01	A2CS-16	2/1/95	2/3/95	1	10	ND	98%
9502003-02	A2CS-17	2/1/95	2/3/95	1	10	ND	101%
9502003-03	A2CS-18	2/1/95	2/3/95	1	10	24	97%
9502003-04	A2CS-SS	2/1/95	2/4/95	5	10	110	86%
BF02H1F9	Method Blank	0/0/0	2/3/95	1	10	ND	107%

ND: Not detected at or above the reporting limit for the method.
TPHd: Total Petroleum Hydrocarbons as C10-C28 is determined by GC/FID (modified EPA Method 8015) following sample extraction by EPA Method 3550. Surrogate recovery quality control limits for o-terphenyl are 64-109%.
All testing procedures follow California Department of Health Services approved methods.

Doshi 2/8/95
Analyst Date

Cheryl Beal 2/8/95
Supervisor Date

TOTAL PETROLEUM HYDROCARBONS AS DIESEL
INCHCAPE TESTING SERVICES - ANAMETRIX
(408) 432-8192

LABORATORY CONTROL SAMPLE REPORT

Client Project ID:	35195.624	Anamatrix ID:	9502003
Matrix:	SOIL	Date Released:	2/7/95
Date Extracted:	2/2/95	Instrument ID:	HP19
Date Analyzed:	2/3/95	Concentration Units:	mg/Kg

<u>COMPOUND</u> <u>NAME</u>	<u>SPIKE</u> <u>AMT</u>	<u>LCS</u> <u>CONC</u>	<u>%REC</u> <u>LCS</u>
Diesel	62.5	63.4	101%
o-Terphenyl			93%

Quality control limits for LCS recovery are 48-113%.

Quality control limits for o-terphenyl recovery are 64-109%.

REPORT SUMMARY
ANAMETRIX, INC. (408)432-8192

MR. WALTER HOWARD
RUST ENVIRONMENT AND INFRASTRUCTURE
12 METRO PARK ROAD
ALBANY, NY 12205

Workorder # : 9502003
Date Received : 02/01/95
Project ID : 35195.624
Purchase Order: E-25237
Department : METALS
Sub-Department: METALS

SAMPLE INFORMATION:

ANAMETRIX SAMPLE ID	CLIENT SAMPLE ID	MATRIX	DATE SAMPLED	METHOD
9502003- 1	A2CS-16	SOIL	02/01/95	6010
9502003- 2	A2CS-17	SOIL	02/01/95	6010
9502003- 3	A2CS-18	SOIL	02/01/95	6010
9502003- 4	A2CS-SS	SOIL	02/01/95	6010

REPORT SUMMARY
ANAMETRIX, INC. (408)432-8192

MR. WALTER HOWARD
RUST ENVIRONMENT AND INFRASTRUCTURE
12 METRO PARK ROAD
ALBANY, NY 12205

Workorder # : 9502003
Date Received : 02/01/95
Project ID : 35195.624
Purchase Order: E-25237
Department : METALS
Sub-Department: METALS

QA/QC SUMMARY :

- All holding times have been met for the analyses reported in this section.

Department Supervisor

Date

Mona Kamel
Chemist

02/06/95
Date

**INCHCAPE TESTING SERVICES
ANAMETRIX LABORATORIES
(408) 432-8192
DATA REPORT**

Anamatrix Sample ID: 9502003-01
Client Sample ID: A2CS-16
Client Project Number: 35195.624
Matrix: SOIL

Date Sampled: 02/01/95
Analyst: MK
Supervisor: MW

Analyte	Prep. Method	Analytical Method	Instr. ID	Date Prepared	Date Analyzed	Dil. Factor	Units	Reporting Limit	Results	Q
Nickel	3050A	6010A	ICP1	02/02/95	02/03/95	1	mg/Kg	4.0	99.5	
Zinc	3050A	6010A	ICP1	02/02/95	02/03/95	1	mg/Kg	2.0	37.8	

COMMENTS:

**INCHCAPE TESTING SERVICES
ANAMETRIX LABORATORIES
(408) 432-8192
DATA REPORT**

Anamatrix Sample ID: 9502003-02
Client Sample ID: A2CS-17
Client Project Number: 35195.624
Matrix: SOIL

Date Sampled: 02/01/95
Analyst: MK
Supervisor: WJ

Analyte	Prep. Method	Analytical Method	Instr. ID	Date Prepared	Date Analyzed	Dil. Factor	Units	Reporting Limit	Results	Q
Nickel	3050A	6010A	ICP1	02/02/95	02/03/95	1	mg/Kg	4.0	67.0	
Zinc	3050A	6010A	ICP1	02/02/95	02/03/95	1	mg/Kg	2.0	17.5	

COMMENTS:

**INCHCAPE TESTING SERVICES
ANAMETRIX LABORATORIES
(408) 432-8192
DATA REPORT**

Anamatrix Sample ID: 9502003-03
Client Sample ID: A2CS-18
Client Project Number: 35195.624
Matrix: SOIL

Date Sampled: 02/01/95
Analyst: MK
Supervisor: RW

Analyte	Prep. Method	Analytical Method	Instr. ID	Date Prepared	Date Analyzed	Dil. Factor	Units	Reporting Limit	Results	Q
Nickel	3050A	6010A	ICP1	02/02/95	02/03/95	1	mg/Kg	4.0	130	
Zinc	3050A	6010A	ICP1	02/02/95	02/03/95	1	mg/Kg	2.0	31.1	

COMMENTS:

INCHCAPE TESTING SERVICES
ANAMETRIX LABORATORIES
(408) 432-8192
DATA REPORT

Anamatrix Sample ID: 9502003-04
Client Sample ID: A2CS-SS
Client Project Number: 35195.624
Matrix: SOIL

Date Sampled: 02/01/95
Analyst: *HW*
Supervisor: *WW*

Analyte	Prep. Method	Analytical Method	Instr. ID	Date Prepared	Date Analyzed	Dil. Factor	Units	Reporting Limit	Results	Q
Nickel	3050A	6010A	ICP1	02/02/95	02/03/95	1	mg/Kg	4.0	86.6	
Zinc	3050A	6010A	ICP1	02/02/95	02/03/95	1	mg/Kg	2.0	54.3	

COMMENTS:

**INCHCAPE TESTING SERVICES
ANAMETRIX LABORATORIES
(408) 432-8192
METHOD BLANK REPORT**

Anamatrix Sample ID: **BF025SA**
Anamatrix WO #: **9502003**
Client Project Number: **35195.624**
Matrix: **SOIL**

Analyst: *MK*
Supervisor: *ML*

Analyte	Prep. Method	Analytical Method	Instr. ID	Date Prepared	Date Analyzed	Dil. Factor	Units	Reporting Limit	Results	Q
Nickel	3050A	6010A	ICP1	02/02/95	02/02/95	1	mg/Kg	4.0	ND	
Zinc	3050A	6010A	ICP1	02/02/95	02/02/95	1	mg/Kg	2.0	ND	

COMMENTS:

INCHCAPE TESTING SERVICES
ANAMETRIX LABORATORIES
(408) 432-8192
SAMPLE DUPLICATE REPORT

Anamatrix Sample ID: 9502003-02D
Client Sample ID: A2CS-17
Client Project Number: 35195.624
Matrix: SOIL

Analyst: *MW*
Supervisor: *MW*

Analyte	Prep. Method	Analyt. Method	Instr. ID	Date Prepared	Date Analyzed	Dil. Factor	Units	Sample Conc.	Sample Duplicate Conc.	RPD	Q
Nickel	3050A	6010A	ICP1	02/02/95	02/03/95	1	mg/Kg	67.0	81.0	18.9	
Zinc	3050A	6010A	ICP1	02/02/95	02/03/95	1	mg/Kg	17.5	18.2	3.9	

COMMENTS:

**INCHCAPE TESTING SERVICES
ANAMETRIX LABORATORIES
(408) 432-8192
MATRIX SPIKE REPORT**

Anamatrix. Sample ID: 9502003-02MS,MD
Client Sample ID: A2CS-17
Client Proj. Number: 35195.624
Matrix: SOIL

Analyst: *MW*
Supervisor: *MW*

Analyte	Analyt. Method	Instr. I.D.	Date Prepared	Date Analyzed	Units	Spike Amount	Sample Conc.	Matrix Spike Conc.	% Rec.	Matrix Sp. Dup. Conc.	% Rec.	RPD	Q
Nickel	6010A	ICP1	02/02/95	02/03/95	mg/Kg	50.0	67.0	124	114	111	88.0	11.1	
Zinc	6010A	ICP1	02/02/95	02/03/95	mg/Kg	50.0	17.5	62.2	89.4	63.3	91.6	1.8	

COMMENTS:

**INCHCAPE TESTING SERVICES
ANAMETRIX LABORATORIES
(408) 432-8192
LABORATORY CONTROL SAMPLE REPORT**

Lab. Control Sample ID: **LF025SA**
Anamatrix WO #: **9502003**
Client Project Number: **35195.624**
Matrix: **SOIL**

Analyst: *ML*
Supervisor: *WJ*

Analyte	Prep. Method	Analytical Method	Instr. ID	Date Prepared	Date Analyzed	Dil. Factor	Units	Spike Amount	LCS Results	% Recovery	Q
Nickel	3050A	6010A	ICP1	02/02/95	02/02/95	1	mg/Kg	50.0	44.7	89.4	
Zinc	3050A	6010A	ICP1	02/02/95	02/02/95	1	mg/Kg	50.0	43.8	87.6	

COMMENTS:



SAMPLE RECEIVING CHECKLIST

WORKORDER NUMBER: 9502003

CLIENT PROJECT ID: 35195.624

COOLER

Shipping slip (airbill, etc.) present? YES NO (N/A)
 If YES, enter carrier name and airbill #: _____

Custody Seal on the outside of cooler? YES NO (N/A)
 Condition: INTACT _____ BROKEN _____

Temperature of sample (s) within range? (YES) NO N/A
 List temperature of cooler (s): 5°C

SAMPLES

Chain of custody seal present for each container? YES NO (N/A)
 Condition: INTACT _____ BROKEN _____

Samples arrived within holding time? (YES) NO N/A

Samples in proper containers for methods requested? (YES) NO
 Condition of containers: INTACT ✓ BROKEN _____

If NO, were samples transferred to proper container? _____

Were VOA containers received with zero headspace? YES NO (N/A)
 If NO, was it noted on the chain of custody? _____

Were container labels complete? (ID, date, time preservative, etc.) (YES) NO

Were samples preserved with the proper preservative? YES NO (N/A)
 If NO, was the proper preservative added at time of receipt? _____

pH check of samples required at time of receipt? YES (NO)
 If YES, pH checked and recorded by: _____

Sufficient amount of sample received for methods requested? (YES) NO

If NO, has the client or lab project manager been notified? _____

Field blanks received with sample batch? # of Sets: _____ YES NO (N/A)

Trip blanks received with sample batch? # of Sets: _____ YES NO (N/A)

CHAIN OF CUSTODY

Chain of custody received with samples? (YES) NO

Has it been filled out completely and in ink? (YES) NO

Sample ID's on chain of custody agree with container labels? (YES) NO

Number of containers indicated on chain of custody agree with number received? (YES) NO

Analysis methods clearly specified? (YES) NO

Sampling date and time indicated? (YES) NO

Proper signatures of sampler, courier, sample custodian in appropriate place? with time and date? (YES) NO

Turnaround time? REGULAR ✓ RUSH _____

Any NO response and/or any "BROKEN" that was checked must be detailed in the Corrective Action Form.

Sample Custodian: Ch

Date: 2-1-95

Project Manager: WR

Date: 2/2/95

Normal TAT 9502003

(2) CR 11:30

Project Number		Project Name/Client		Custody Seal #		RUST E&I Cooler #			
35195.624		ANL - Oakland				/			
Sample Custodian: (Signature)				Analysis Required				Matrix	
Richard Duzali				TPH-D	BFEX	Total Zinc	Total Nickel	Soils	2" Spun Glass Steel Tanks
Item No.	Sample Description (Field ID Number)	Date	Time	Grab	Comp.	PID Reading (ppm)	Label Number	Sample Type	Sample Container
1	A2CS-16	2-1-95	950					X	/
2	A2CS-17		955					X	/
3	A2CS-18		1000					X	/
4	A2CS-SS		935						/
5									
6									
7									
8									
9									
10									
11									
12									
13									
14									
15									
16									
17									
18									
19									
20									

Relinquished by: (Signature)	Date/Time	Received by: (Signature)	Disposed of by: (Signature)	Items:	Date/Time
Relinquished by: (Signature)	Date/Time	Received by: (Signature)	Disposed of by: (Signature)	Items:	Date/Time
Shuler	2-1-95 1125	Calvin Robinson			
Send Lab Results To: Walt Howard Rust, Albany, N.Y.	Remarks: Fax results to Dick Brzyzowski Rust, San Jose.	Federal Express Airbill No.:	Lab:	Check Delivery Method: <input type="checkbox"/> Samples delivered in person <input type="checkbox"/> Common carrier	Laboratory Receiving Notes: Custody Seal Intact? NO Temp. of Shipping Container: 50C Sample Condition: OK

APPENDIX A - 2



Inchcape Testing Services

Anamatrix Laboratories

1961 Concourse Drive
Suite E
San Jose, CA 95131
Tel: 408-432-8192
Fax: 408-432-8198

MR. WALTER HOWARD
RUST ENVIRONMENT AND INFRASTRUCTURE
12 METRO PARK ROAD
ALBANY, NY 12205

Workorder # : 9502005
Date Received : 02/01/95
Project ID : 35195.624
Purchase Order: E-25237

The following samples were received at Anamatrix for analysis :

ANAMATRIX ID	CLIENT SAMPLE ID
9502005- 1	A2SS-1
9502005- 2	A2SS-2
9502005- 3	A2SS-3
9502005- 4	A2SS-4
9502005- 5	A2SS-5
9502005- 6	A4SS-1
9502005- 7	A4SS-2
9502005- 8	A4SS-3
9502005- 9	A4SS-4
9502005-10	A4SS-5

This report is organized in sections according to the specific Anamatrix laboratory group which performed the analysis(es) and generated the data.

The results contained within this report relate to only the sample(s) tested. Additionally, these data should be considered in their entirety and Anamatrix cannot be responsible for the detachment, separation, or otherwise partial use of this report.

Anamatrix is certified by the California Department of Health Services (DHS) to perform environmental testing under Certificate Number 1234.

If you have any further questions or comments on this report, please call your project manager as soon as possible. Thank you for using Inchcape Testing Services.

Susan Kraska Yeager
Laboratory Director

Cristina V. Rayburn
Project Manager

22/08/95
Date

This report consists of 14 pages.

REPORT SUMMARY
ANAMETRIX, INC. (408)432-8192

MR. WALTER HOWARD
RUST ENVIRONMENT AND INFRASTRUCTURE
12 METRO PARK ROAD
ALBANY, NY 12205

Workorder # : 9502005
Date Received : 02/01/95
Project ID : 35195.624
Purchase Order: E-25237
Department : GC
Sub-Department: TPH

SAMPLE INFORMATION:

ANAMETRIX SAMPLE ID	CLIENT SAMPLE ID	MATRIX	DATE SAMPLED	METHOD
9502005- 1	A2SS-1	SOIL	02/01/95	BTEX
9502005- 2	A2SS-2	SOIL	02/01/95	BTEX
9502005- 3	A2SS-3	SOIL	02/01/95	BTEX
9502005- 4	A2SS-4	SOIL	02/01/95	BTEX
9502005- 5	A2SS-5	SOIL	02/01/95	BTEX
9502005- 6	A4SS-1	SOIL	02/01/95	BTEX
9502005- 7	A4SS-2	SOIL	02/01/95	BTEX
9502005- 8	A4SS-3	SOIL	02/01/95	BTEX
9502005- 9	A4SS-4	SOIL	02/01/95	BTEX
9502005-10	A4SS-5	SOIL	02/01/95	BTEX
9502005- 1	A2SS-1	SOIL	02/01/95	TPHd
9502005- 2	A2SS-2	SOIL	02/01/95	TPHd
9502005- 3	A2SS-3	SOIL	02/01/95	TPHd
9502005- 4	A2SS-4	SOIL	02/01/95	TPHd
9502005- 5	A2SS-5	SOIL	02/01/95	TPHd
9502005- 6	A4SS-1	SOIL	02/01/95	TPHd
9502005- 7	A4SS-2	SOIL	02/01/95	TPHd
9502005- 8	A4SS-3	SOIL	02/01/95	TPHd
9502005- 9	A4SS-4	SOIL	02/01/95	TPHd
9502005-10	A4SS-5	SOIL	02/01/95	TPHd

Organic Analysis Data Sheet
 Total Petroleum Hydrocarbons as Gasoline with BTEX
 ITS - Anamatrix Laboratories - (408)432-8192

Lab Workorder : 9502005

Client Project ID : 35195.624

Matrix : SOIL

Units : mg/Kg

Compound Name	Method Reporting Limit*	Client ID	Client ID	Client ID	Client ID	Client ID
		A2SS-1	A2SS-2	A2SS-3	A2SS-4	A2SS-5
		Lab ID	Lab ID	Lab ID	Lab ID	Lab ID
		9502005-01	9502005-02	9502005-03	9502005-04	9502005-05
Benzene	0.0050	ND	ND	ND	ND	ND
Toluene	0.0050	0.011	ND	ND	0.18	ND
Ethylbenzene	0.0050	0.012	0.79	0.79	0.15	0.010
Total Xylenes	0.0050	0.031	4.2	3.5	0.69	0.015
TPH as Gasoline	0.50	--	--	--	--	--
Surrogate Recovery		108%	119%	118%	117%	125%
Instrument ID		HP21	HP21	HP21	HP21	HP21
Date Sampled		02/01/95	02/01/95	02/01/95	02/01/95	02/01/95
Date Analyzed		02/02/95	02/02/95	02/02/95	02/02/95	02/02/95
RLMF		1	100	100	5	1
Filename Reference		FPF00501.D	FPF00502.D	FPF00503.D	FPF00504.D	FPF00505.D

* The Method Reporting Limit must be multiplied by the Reporting Limit Multiplication Factor (RLMF) to achieve the compound's reporting limit in the analysis.

ND : Not detected at or above the reporting limit for the analysis as performed.

TPHg : Determined by GC/FID following sample purge & trap by EPA Method 5030.

BTEX : Determined by modified EPA Method 8020 following sample purge & trap by EPA Method 5030.

Lab Control Limits for surrogate compound p-Bromofluorobenzene are 53-147%.

All testing procedures follow California Department of Health Services (Cal-DHS) approved methods.

Doshi 2/8/95
 Analyst Date

Cheryl Salmer 2/8/95
 Supervisor Date

Organic Analysis Data Sheet
Total Petroleum Hydrocarbons as Gasoline with BTEX
ITS - Anamatrix Laboratories - (408)432-8192

Lab Workorder : 9502005
 Matrix : SOIL

Client Project ID : 35195.624
 Units : mg/Kg

Compound Name	Method Reporting Limit*	Client ID	Client ID	Client ID	Client ID	Client ID
		A4SS-1	A4SS-2	A4SS-3	A4SS-4	A4SS-5
		Lab ID	Lab ID	Lab ID	Lab ID	Lab ID
		9502005-06	9502005-07	9502005-08	9502005-09	9502005-10
Benzene	0.0050	ND	ND	ND	ND	ND
Toluene	0.0050	ND	0.027	ND	ND	ND
Ethylbenzene	0.0050	ND	0.67	ND	ND	ND
Total Xylenes	0.0050	ND	3.1	ND	ND	ND
TPH as Gasoline	0.50	--	--	--	--	--
Surrogate Recovery		105%	106%	108%	109%	116%
Instrument ID		HP21	HP21	HP21	HP21	HP21
Date Sampled		02/01/95	02/01/95	02/01/95	02/01/95	02/01/95
Date Analyzed		02/03/95	02/03/95	02/03/95	02/03/95	02/03/95
RLMF		1	5	1	1	1
Filename Reference		FPF00506.D	FRF00507.D	FRF00508.D	FPF00509.D	FPF00510.D

* The Method Reporting Limit must be multiplied by the Reporting Limit Multiplication Factor (RLMF) to achieve the compound's reporting limit in the analysis.

ND : Not detected at or above the reporting limit for the analysis as performed.

TPHg : Determined by GC/FID following sample purge & trap by EPA Method 5030.

BTEX : Determined by modified EPA Method 8020 following sample purge & trap by EPA Method 5030.

Lab Control Limits for surrogate compound p-Bromofluorobenzene are 53-147%.

All testing procedures follow California Department of Health Services (Cal-DHS) approved methods.

Desh
 Analyst

2/7/95
 Date

Christy Beckman
 Supervisor

2/7/95
 Date

Organic Analysis Data Sheet
Total Petroleum Hydrocarbons as Gasoline with BTEX
ITS - Anamatrix Laboratories - (408) 432-8192

Lab Workorder : 9502005
 Matrix : SOIL

Client Project ID : 35195.624
 Units : mg/Kg

Compound Name	Method Reporting Limit*	Client ID	Client ID	Client ID	Client ID	Client ID
		Lab ID	Lab ID	Lab ID	Lab ID	Lab ID
		METHOD BLANK	METHOD BLANK			
Benzene	0.0050	ND	ND			
Toluene	0.0050	ND	ND			
Ethylbenzene	0.0050	ND	ND			
Total Xylenes	0.0050	ND	ND			
TPH as Gasoline	0.50	--	--			
Surrogate Recovery		111%	107%			
Instrument ID		HP21	HP21			
Date Sampled		N/A	N/A			
Date Analyzed		02/02/95	02/03/95			
RLMF		1	1			
Filename Reference		BF0201E1.D	BF0301E1.D			

* The Method Reporting Limit must be multiplied by the Reporting Limit Multiplication Factor (RLMF) to achieve the compound's reporting limit in the analysis.

ND : Not detected at or above the reporting limit for the analysis as performed.
 TPHg : Determined by GC/FID following sample purge & trap by EPA Method 5030.
 BTEX : Determined by modified EPA Method 8020 following sample purge & trap by EPA Method 5030.

Lab Control Limits for surrogate compound p-Bromofluorobenzene are 53-147%.

All testing procedures follow California Department of Health Services (Cal-DHS) approved methods.

Deshi 2/7/95
 Analyst Date

Cheyl Balmer 2/7/95
 Supervisor Date

Matrix Spike Report
Total Petroleum Hydrocarbons as BTEX
ITS - Anamatrix Laboratories - (408)432-8192

Project ID : 35195.62
 Sample ID : A2SS-1
 Matrix : SOIL
 Date Sampled : 02/01/95

Laboratory ID : 9502005-01
 Analyst : *[Signature]*
 Supervisor : *[Signature]*
 Instrument ID : HP21
 Units : mg/Kg

COMPOUND NAME	SPIKE AMOUNT	SAMPLE RESULTS	MS RECOVERY	MSD RECOVERY	RECOVERY LIMITS	RPD	RPD LIMITS
Benzene	0.10	ND	110%	110%	45-139	0%	30
Toluene	0.10	0.011	89%	99%	51-138	-11%	30
Ethylbenzene	0.10	0.012	88%	98%	48-146	-11%	30
Total Xylenes	0.10	0.031	89%	99%	50-139	-11%	30
Surrogate Recovery		108%	107%	118%			
Date Analyzed		02/02/95	02/02/95	02/02/95			
Multiplier		1	1	1			
Filename Reference		FPP00501.D	FMF00501.D	FDF00501.D			

* Limits established by Incheape Testing Services, Anamatrix Laboratories.

Laboratory Control Spike Report
Total Petroleum Hydrocarbons as BTEX
ITS - Anametrix Laboratories - (408)432-8192

Instrument ID : HP21
 Matrix : SOLID

Analyst : *JD*
 Supervisor : *ds*
 Units : mg/Kg

COMPOUND NAME	SPIKE AMOUNT	LCS RECOVERY	RECOVERY LIMITS
Benzene	0.020	100%	52-133
Toluene	0.020	100%	57-136
Ethylbenzene	0.020	100%	56-139
Total Xylenes	0.020	100%	56-141
Surrogate Recovery		108%	53-147
Date Analyzed		02/02/95	
Multiplier		1	
Filename Reference		MF0201E1.D	

* Limits established by Inchcape Testing Services, Anametrix Laboratories.

Laboratory Control Spike Report
 Total Petroleum Hydrocarbons as BTEX
 ITS - Anamatrix Laboratories - (408)432-8192

Instrument ID : HP21
 Matrix : SOLID

Analyst : *AS*
 Supervisor : *CS*
 Units : mg/Kg

COMPOUND NAME	SPIKE AMOUNT	LCS RECOVERY	RECOVERY LIMITS
Benzene	0.020	95%	52-133
Toluene	0.020	95%	57-136
Ethylbenzene	0.020	95%	56-139
Total Xylenes	0.020	100%	56-141
Surrogate Recovery		105%	53-147
Date Analyzed		02/03/95	
Multiplier		1	
Filename Reference		MF0301E1.D	

* Limits established by Incape Testing Services, Anamatrix Laboratories.

TOTAL PETROLEUM HYDROCARBONS AS DIESEL
INCHCAPE TESTING SERVICES - ANAMETRIX
(408) 432-8192

DATA SUMMARY FORM

Anametrix Workorder:	9502005	Client Project ID:	35195.624
Matrix:	SOIL	Date Released:	2/7/95
Date Extracted:	2/3/95	Concentration Units:	mg/Kg
Instrument ID:	HP27		

<u>Anametrix ID</u>	<u>Client ID</u>	<u>Date Sampled</u>	<u>Date Analyzed</u>	<u>Dilution Factor</u>	<u>Reporting Limit</u>	<u>Amount Found</u>	<u>Surrogate Recovery</u>
9502005-01	A2SS-1	2/1/95	2/5/95	5	50	580	94%
9502005-02	A2SS-2	2/1/95	2/5/95	20	200	1600	87%
9502005-03	A2SS-3	2/1/95	2/5/95	20	200	1000	80%
9502005-04	A2SS-4	2/1/95	2/4/95	5	50	200	95%
9502005-05	A2SS-5	2/1/95	2/5/95	5	50	130	97%
9502005-06	A4SS-1	2/1/95	2/4/95	1	10	11	102%
9502005-07	A4SS-2	2/1/95	2/4/95	1	10	26	92%
9502005-08	A4SS-3	2/1/95	2/4/95	1	10	ND	99%
9502005-09	A4SS-4	2/1/95	2/4/95	1	10	ND	100%
9502005-10	A4SS-5	2/1/95	2/4/95	1	10	28	92%
BF03H1F1	Method Blank	0/0/00	2/4/95	1	10	ND	102%

ND: Not detected at or above the reporting limit for the method.
TPHd: Total Petroleum Hydrocarbons as C10-C28 is determined by GC/FID (modified EPA Method 8015) following sample extraction by EPA Method 3550. Surrogate recovery quality control limits for o-terphenyl are 64-109%.
All testing procedures follow California Department of Health Services approved methods.

Doshi 2/7/95
Analyst Date

Cheryl Bulmer 2/7/95
Supervisor Date

TOTAL PETROLEUM HYDROCARBONS AS DIESEL
INCHCAPE TESTING SERVICES - ANAMETRIX
(408) 432-8192

LABORATORY CONTROL SAMPLE REPORT

Client Project ID:	35195.624	Anamatrix ID:	MF03H1F1
Matrix:	SOIL	Date Released:	2/7/95
Date Extracted:	2/3/95	Instrument ID:	HP27
Date Analyzed:	2/4/95	Concentration Units:	mg/Kg

<u>COMPOUND</u> <u>NAME</u>	<u>SPIKE</u> <u>AMT</u>	<u>LCS</u> <u>CONC</u>	<u>%REC</u> <u>LCS</u>
Diesel	62.5	58.2	93%
o-Terphenyl			93%

Quality control limits for LCS recovery are 48-113%.

Quality control limits for o-terphenyl recovery are 64-109%.



SAMPLE RECEIVING CHECKLIST

WORKORDER NUMBER: 9502005 CLIENT PROJECT ID: 35/95.624

COOLER

Shipping slip (airbill, etc.) present?	YES	NO	<u>N/A</u>
If YES, enter carrier name and airbill # : _____			
Custody Seal on the outside of cooler?	YES	NO	<u>N/A</u>
Condition: INTACT _____ BROKEN _____			
Temperature of sample (s) within range?	YES	<u>NO</u>	N/A
List temperature of cooler (s): <u>14°C</u>			

SAMPLES

Chain of custody seal present for each container?	YES	NO	<u>N/A</u>
Condition: INTACT _____ BROKEN _____			
Samples arrived within holding time?	<u>YES</u>	NO	N/A
Samples in proper containers for methods requested?	<u>YES</u>	NO	
Condition of containers: INTACT <u>✓</u> BROKEN _____			
If NO, were samples transferred to proper container? _____			
Were VOA containers received with zero headspace?	YES	NO	<u>N/A</u>
If NO, was it noted on the chain of custody? _____			
Were container labels complete? (ID, date, time preservative, etc.)	<u>YES</u>	NO	
Were samples preserved with the proper preservative?	YES	NO	<u>N/A</u>
If NO, was the proper preservative added at time of receipt? _____			
pH check of samples required at time of receipt?	YES	<u>NO</u>	
If YES, pH checked and recorded by: _____			
Sufficient amount of sample received for methods requested?	<u>YES</u>	NO	
If NO, has the client or lab project manager been notified? _____			
Field blanks received with sample batch? # of Sets: _____	YES	NO	<u>N/A</u>
Trip blanks received with sample batch? # of Sets: _____	YES	NO	<u>N/A</u>

CHAIN OF CUSTODY

Chain of custody received with samples?	<u>YES</u>	NO
Has it been filled out completely and in ink?	<u>YES</u>	NO
Sample ID's on chain of custody agree with container labels?	<u>YES</u>	NO
Number of containers indicated on chain of custody agree with number received?	<u>YES</u>	NO
Analysis methods clearly specified?	<u>YES</u>	NO
Sampling date and time indicated?	<u>YES</u>	NO
Proper signatures of sampler, courier, sample custodian in appropriate place? with time and date?	<u>YES</u>	NO
Turnaround time? REGULAR _____ RUSH <u>✓</u>		

Any NO response and/or any "BROKEN" that was checked must be detailed in the Corrective Action Form.

Sample Custodian: KLB Date: 2/1/95 Project Manager: WR Date: 2/2/95

5199

Christina: The FASTEST RUSH YOU CAN, please.

9502005

②

1930

Project Number		Project Name/Client		Custody Seal #		RUST E&I Cooler #		Analysis Required		Matrix			
35195.624		American National Can											
Sample Custodian: (Signature)				PID Reading (ppm)		Label Number		TPH-D		BTEX			
Richard Burzli													
Item No.	Sample Description (Field ID Number)	Date	Time	Grab	Comp.	PID Reading (ppm)	Label Number	TPH-D	BTEX	Sample Type	Sample Container		
1	A2SS-1a	2-1-95	13:44			Composite		X	X	Soil	brass		
2	A2SS-1b	↑	1346									Soil	brass
3	A2SS-1c		1348									Soil	brass
4	A2SS-1d		1350									Soil	brass
5	A2SS-2a		1356									Soil	brass
6	A2SS-2b		1358									Soil	brass
7	A2SS-2c		1400									Soil	brass
8	A2SS-2d		1402									Soil	brass
9	A2SS-3a		1408									Soil	brass
10	A2SS-3b		1410									Soil	brass
11	A2SS-3c		1412									Soil	brass
12	A2SS-3d		1414									Soil	brass
13	A2SS-4a		1418									Soil	brass
14	A2SS-4b		1420									Soil	brass
15	A2SS-4c		1422									Soil	brass
16	A2SS-4d		1424									Soil	brass
17	A2SS-5a		1428									Soil	brass
18	A2SS-5b		1430									Soil	brass
19	A2SS-5c	V	1432									Soil	brass
20	A2SS-5d	2-1-95	1434									Soil	brass

Relinquished by: (Signature)	Date/Time	Received by: (Signature)	Disposed of by: (Signature)	Items:	Date/Time
Relinquished by: (Signature)	Date/Time	Received by: (Signature)	Disposed of by: (Signature)	Items:	Date/Time
Send Lab Results To: Dick Burzli	Remarks:	Check Delivery Method:	Laboratory Receiving Notes:		
RUST - San Jose	RUSH, RUSH, RUSH	<input checked="" type="checkbox"/> Samples delivered in person <input type="checkbox"/> Common carrier	good, intact		
	Federal Express Airbill No.:		Custody Seal Intact? N/A		
	Lab:		Temp. of Shipping Container: 14°C		
			Sample Condition: good		

5794

RUST ENVIRONMENT & INFRASTRUCTURE

Christina: The FASTEST RUSH you can, please.

9502005

(2)

Chain of Custody Record

Project Number 35195.624						Project Name/Client American National Can						Custody Seal #			RUST E&I Cooler #				
Sample Custodian: (Signature) <i>Richard Burginoli</i>						Analysis Required												Matrix	
Item No.	Sample Description (Field ID Number)	Date	Time	Grab	Comp.	PID Reading (ppm)	Label Number	TPH-D		BTEX								Sample Type	Sample Container
1	A455-1a	2-1-95	1440														soil	6760255 12/2/95	
2	A455-1b	↑	1442														✓		
3	A455-1c		1444														✓		
4	A455-1d		1446														✓		
5	A455-2a		1450														✓		
6	A455-2b		1452														✓		
7	A455-2c		1454														✓		
8	A455-2d		1456														✓		
9	A455-3a		1500														✓		
10	A455-3b		1502														✓		
11	A455-3c		1504														✓		
12	A455-3d		1506														✓		
13	A455-4a		1510														✓		
14	A455-4b		1512														✓		
15	A455-4c		1514														✓		
16	A455-4d		1516														✓		
17	A455-5a		1520														✓		
18	A455-5b		1522														✓		
19	A455-5c		1524														✓		
20	A455-5d	2-1-95	1526														✓		

Relinquished by: (Signature) _____ Date/Time _____ Received by: (Signature) _____ Disposed of by: (Signature) _____ Items: _____ Date/Time _____
 Relinquished by: (Signature) *Richard Burginoli* Date/Time 2-1-95 1630 Received by: (Signature) [Laboratory] _____ Disposed of by: (Signature) _____ Items: _____ Date/Time _____
 Send Lab Results To: Dick Burginoli Remarks: RUSH, RUSH, RUSH Check Delivery Method: Samples delivered in person Common carrier Laboratory Receiving Notes: good, intact
 RUST - San Jose Federal Express Airbill No.: Lab: Custody Seal Intact? *N/A* Temp. of Shipping Container: 14°C Sample Condition: good.



Inchcape Testing Services

Anamatrix Laboratories

1961 Concourse Drive
Suite E
San Jose, CA 95131
Tel: 408-432-8192
Fax: 408-432-8198

MR. WALTER HOWARD
RUST ENVIRONMENT AND INFRASTRUCTURE
12 METRO PARK ROAD
ALBANY, NY 12205

Workorder # : 9502006
Date Received : 02/01/95
Project ID : 35195.624
Purchase Order: E-25237

The following samples were received at Anamatrix for analysis :

ANAMATRIX ID	CLIENT SAMPLE ID
9502006- 1	A2SS-2E
9502006- 2	A2SS-4E
9502006- 3	A4SS-3E

This report is organized in sections according to the specific Anamatrix laboratory group which performed the analysis(es) and generated the data.

The results contained within this report relate to only the sample(s) tested. Additionally, these data should be considered in their entirety and Anamatrix cannot be responsible for the detachment, separation, or otherwise partial use of this report.

Anamatrix is certified by the California Department of Health Services (DHS) to perform environmental testing under Certificate Number 1234.

If you have any further questions or comments on this report, please call your project manager as soon as possible. Thank you for using Inchcape Testing Services.

Susan Kraska Yeager
Susan Kraska Yeager
Laboratory Director

Cristina V Rayburn
Project Manager

02/08/95
Date

This report consists of 10 pages.

REPORT SUMMARY
ANAMETRIX, INC. (408)432-8192

MR. WALTER HOWARD
RUST ENVIRONMENT AND INFRASTRUCTURE
12 METRO PARK ROAD
ALBANY, NY 12205

Workorder # : 9502006
Date Received : 02/01/95
Project ID : 35195.624
Purchase Order: E-25237
Department : METALS
Sub-Department: METALS

SAMPLE INFORMATION:

ANAMETRIX SAMPLE ID	CLIENT SAMPLE ID	MATRIX	DATE SAMPLED	METHOD
9502006- 1	A2SS-2E	SOIL	02/01/95	6010
9502006- 2	A2SS-4E	SOIL	02/01/95	6010
9502006- 3	A4SS-3E	SOIL	02/01/95	6010
9502006- 1	A2SS-2E	SOIL	02/01/95	CWET-INORG
9502006- 2	A2SS-4E	SOIL	02/01/95	CWET-INORG
9502006- 3	A4SS-3E	SOIL	02/01/95	CWET-INORG
9502006- 1	A2SS-2E	SOIL	02/01/95	CWETMETALS
9502006- 2	A2SS-4E	SOIL	02/01/95	CWETMETALS
9502006- 3	A4SS-3E	SOIL	02/01/95	CWETMETALS

REPORT SUMMARY
ANAMETRIX, INC. (408)432-8192

MR. WALTER HOWARD
RUST ENVIRONMENT AND INFRASTRUCTURE
12 METRO PARK ROAD
ALBANY, NY 12205

Workorder # : 9502006
Date Received : 02/01/95
Project ID : 35195.624
Purchase Order: E-25237
Department : METALS
Sub-Department: METALS

QA/QC SUMMARY :

- All holding times have been met for the analyses reported in this section.

Walter Howard 2/7/95
Department/Supervisor Date

Stephen Carroll 2/7/95
Chemist Date

**INCHCAPE TESTING SERVICES
ANAMETRIX LABORATORIES
(408) 432-8192
DATA REPORT**

Analyte-Method: **Chromium-6010A**
Client Project Number: **35195.624**
Matrix - Units: **SOIL - mg/Kg**

Analyst: *Sc*
Supervisor: *MW*

Anamatrix Sample ID	Client Sample ID	Prep. Method	Instr. ID	Date Sampled	Date Prepared	Date Analyzed	D.F.	Reporting Limit	Results	Q
9502006-01	A2SS-2E	3050A	ICP1	02/01/95	02/02/95	02/02/95	1	1.0	55.7	
9502006-02	A2SS-4E	3050A	ICP1	02/01/95	02/02/95	02/02/95	1	1.0	69.6	
9502006-03	A2SS-3E	3050A	ICP1	02/01/95	02/02/95	02/02/95	1	1.0	153	
BF025SA	METHOD BLANK	3050A	ICP1	N/A	02/02/95	02/02/95	1	1.0	ND	

COMMENTS:

**INCHCAPE TESTING SERVICES
ANAMETRIX LABORATORIES
(408) 432-8192
DATA REPORT**

Analyst: ^{J C}
Supervisor: *WJ*

Analyte-Method: **Chromium-STLC-6010A**
Client Project Number: **35195.624**
Matrix - Units: **SOIL - mg/L**

Anamatrix Sample ID	Client Sample ID	Prep. Method	Instr. ID	Date Sampled	Date Prepared	Date Analyzed	D.F.	Reporting Limit	Results	Q
9502006-01	A2SS-2E	CWET	ICP2	02/01/95	02/03/95	02/06/95	5	0.050	0.17	
9502006-02	A2SS-4E	CWET	ICP2	02/01/95	02/03/95	02/06/95	5	0.050	0.15	
9502006-03	A2SS-3E	CWET	ICP2	02/01/95	02/03/95	02/06/95	5	0.050	0.26	
BF035EA	METHOD BLANK	CWET	ICP2	N/A	02/03/95	02/06/95	5	0.050	ND	

COMMENTS:

**INCHCAPE TESTING SERVICES
ANAMETRIX LABORATORIES
(408) 432-8192
SAMPLE DUPLICATE REPORT**

Anamatrix Sample ID: 9502006-02D
Client Sample ID: A2SS-4E
Client Project Number: 35195.624
Matrix: SOIL

Analyst: *sc*
Supervisor: *MJ*

Analyte	Prep. Method	Analyt. Method	Instr. ID	Date Prepared	Date Analyzed	Dil. Factor	Units	Sample Conc.	Sample Duplicate Conc.	RPD	Q
Chromium-STLC	CWET	6010A	ICP2	02/03/95	02/06/95	5	mg/L	0.15	0.15	0.0	

COMMENTS:

**INCHCAPE TESTING SERVICES
ANAMETRIX LABORATORIES
(408) 432-8192
MATRIX SPIKE REPORT**

Anamatrix. Sample ID: 9502006-01MS
 Client Sample ID: A2SS-2E
 Client Proj. Number: 35195.624
 Matrix: SOIL

Analyst: *PC*
 Supervisor: *MW*

Analyte	Analyt. Method	Instr. I.D.	Date Prepared	Date Analyzed	Units	Spike Amount	Sample Conc.	Matrix Spike Conc.	% Rec.				Q
Chromium-STLC	6010A	ICP2	02/06/95	02/06/95	mg/L	5.0	0.17	4.3	82.6				

COMMENTS:

**INCHCAPE TESTING SERVICES
ANAMETRIX LABORATORIES
(408) 432-8192
LABORATORY CONTROL SAMPLE REPORT**

Lab. Control Sample ID: **LF025SA, LF065EA**
Anamatrix WO #: **9502006**
Client Project Number: **35195.624**
Matrix: **SOIL**

Analyst: *SC*
Supervisor: *PC*

Analyte	Prep. Method	Analytical Method	Instr. ID	Date Prepared	Date Analyzed	Dil. Factor	Units	Spike Amount	LCS Results	% Recovery	Q
Chromium	3050A	6010A	ICP1	02/02/95	02/02/95	1	mg/kg	20.0	18.3	91.5	
Chromium-STLC	CWET	6010A	ICP2	02/06/95	02/06/95	5	mg/L	5.0	4.4	88.0	

COMMENTS:



SAMPLE RECEIVING CHECKLIST

WORKORDER NUMBER: 9502006 CLIENT PROJECT ID: 35195.624

COOLER

Shipping slip (airbill, etc.) present?	YES	NO	<u>N/A</u>
If YES, enter carrier name and airbill # : _____			
Custody Seal on the outside of cooler?	YES	NO	<u>N/A</u>
Condition: INTACT _____ BROKEN _____			
Temperature of sample (s) within range?	YES	<u>NO</u>	N/A
List temperature of cooler (s): <u>14°C</u>			

SAMPLES

Chain of custody seal present for each container?	YES	NO	<u>N/A</u>
Condition: INTACT _____ BROKEN _____			
Samples arrived within holding time?	<u>YES</u>	NO	N/A
Samples in proper containers for methods requested?	<u>YES</u>	NO	
Condition of containers: INTACT <input checked="" type="checkbox"/> BROKEN _____			
If NO, were samples transferred to proper container? _____			
Were VOA containers received with zero headspace?	YES	NO	<u>N/A</u>
If NO, was it noted on the chain of custody? _____			
Were container labels complete? (ID, date, time preservative, etc.)	<u>YES</u>	NO	
Were samples preserved with the proper preservative?	YES	NO	<u>N/A</u>
If NO, was the proper preservative added at time of receipt? _____			
pH check of samples required at time of receipt?	YES	<u>NO</u>	
If YES, pH checked and recorded by: _____			
Sufficient amount of sample received for methods requested?	<u>YES</u>	NO	
If NO, has the client or lab project manager been notified? _____			
Field blanks received with sample batch? # of Sets: _____	YES	NO	<u>N/A</u>
Trip blanks received with sample batch? # of Sets: _____	YES	NO	<u>N/A</u>

CHAIN OF CUSTODY

Chain of custody received with samples?	<u>YES</u>	NO
Has it been filled out completely and in ink?	<u>YES</u>	NO
Sample ID's on chain of custody agree with container labels?	<u>YES</u>	NO
Number of containers indicated on chain of custody agree with number received?	<u>YES</u>	NO
Analysis methods clearly specified?	<u>YES</u>	NO
Sampling date and time indicated?	<u>YES</u>	NO
Proper signatures of sampler, courier, sample custodian in appropriate place? with time and date?	<u>YES</u>	NO
Turnaround time? REGULAR _____ RUSH <input checked="" type="checkbox"/>		

Any NO response and/or any "BROKEN" that was checked must be detailed in the Corrective Action Form.

Sample Custodian: MB Date: 2/1/95 Project Manager: WR Date: 2/2/95

5200

RUST ENVIRONMENT & INFRASTRUCTURE

Christina: The FASTEST RUSH you can, please.

Chain of Custody Record

9502006

10/41

1855 and

Project Number		Project Name/Client				Custody Seal #		RUST E&I Cooler #	
Sample Custodian: (Signature)						Analysis Required		Matrix	
Item No.	Sample Description (Field ID Number)	Date	Time	Grab	Comp.	PID Reading (ppm)	Label Number	Sample Type	Sample Container
①	A255-2e	2-1-95	1405					Soil	STC Chromium
②	A255-4e	2-1-95	1425						
③	A455-3e	2-1-95	1508						
4									
5									
6									
7									
8									
9									
10									
11									
12									
13									
14									
15									
16									
17									
18									
19									
20									

Relinquished by: (Signature)	Date/Time	Received by: (Signature)	Disposed of by: (Signature)	Items:	Date/Time
Relinquished by: (Signature) <i>Ameli</i>	Date/Time 2.1.95 1630	Received by: (Signature) [Laboratory] <i>MCB</i>	Disposed of by: (Signature)	Items:	Date/Time
Send Lab Results To: Dick Burzinski RUST - San Jose	Remarks: RUSH, RUSH, RUSH.	Federal Express Airbill No.:	Lab:	Check Delivery Method: <input checked="" type="checkbox"/> Samples delivered in person <input type="checkbox"/> Common carrier	Laboratory Receiving Notes: Custody Seal Intact? <i>N/A</i> Temp. of Shipping Container: <i>14C</i> Sample Condition: <i>good, intact</i>

APPENDIX A - 3



Inchcape Testing Services

Anametrix Laboratories

1961 Concourse Drive
 Suite E
 San Jose, CA 95131
 Tel: 408-432-8192
 Fax: 408-432-8198

MR. WALTER HOWARD
 RUST ENVIRONMENT AND INFRASTRUCTURE
 12 METRO PARK ROAD
 ALBANY, NY 12205

Workorder # : 9502072
 Date Received : 02/07/95
 Project ID : 35195.624
 Purchase Order: E-25237

The following samples were received at Anametrix for analysis :

ANAMETRIX ID	CLIENT SAMPLE ID
9502072- 1	A2SS-1
9502072- 2	A2SS-2
9502072- 3	A2SS-3
9502072- 4	A2SS-4
9502072- 5	A2SS-5
9502072- 6	A4SS-2

This report is organized in sections according to the specific Anametrix laboratory group which performed the analysis(es) and generated the data.

The results contained within this report relate to only the sample(s) tested. Additionally, these data should be considered in their entirety and Anametrix cannot be responsible for the detachment, separation, or otherwise partial use of this report.

Anametrix is certified by the California Department of Health Services (DHS) to perform environmental testing under Certificate Number 1234.

If you have any further questions or comments on this report, please call your project manager as soon as possible. Thank you for using Inchcape Testing Services.

Jodd Sevinger Joe
 Susan Kraska Yeager
 Laboratory Director

Cristina V. Rayburn
 Project Manager

2-15-95
 Date

This report consists of 18 pages.

REPORT SUMMARY
ANAMETRIX, INC. (408)432-8192

MR. WALTER HOWARD
RUST ENVIRONMENT AND INFRASTRUCTURE
12 METRO PARK ROAD
ALBANY, NY 12205

Workorder # : 9502072
Date Received : 02/07/95
Project ID : 35195.624
Purchase Order: E-25237
Department : GC
Sub-Department: TPH

SAMPLE INFORMATION:

ANAMETRIX SAMPLE ID	CLIENT SAMPLE ID	MATRIX	DATE SAMPLED	METHOD
9502072- 1	A2SS-1	SOIL	02/01/95	TPHg
9502072- 2	A2SS-2	SOIL	02/01/95	TPHg
9502072- 3	A2SS-3	SOIL	02/01/95	TPHg
9502072- 4	A2SS-4	SOIL	02/01/95	TPHg
9502072- 5	A2SS-5	SOIL	02/01/95	TPHg
9502072- 6	A4SS-2	SOIL	02/01/95	TPHg

REPORT SUMMARY
ANAMETRIX, INC. (408)432-8192

MR. WALTER HOWARD
RUST ENVIRONMENT AND INFRASTRUCTURE
12 METRO PARK ROAD
ALBANY, NY 12205

Workorder # : 9502072
Date Received : 02/07/95
Project ID : 35195.624
Purchase Order: E-25237
Department : GC
Sub-Department: TPH

QA/QC SUMMARY :

- All holding times have been met for the analyses reported in this section.
- The concentrations reported as gasoline for all samples are primarily due to the presence of a heavier petroleum product of hydrocarbon range C9-C14, possibly diesel fuel or kerosene.

Cheryl Baerman 2/14/95
Department Supervisor Date

Lucia Sher 2/15/95
Chemist Date

Organic Analysis Data Sheet
 Total Petroleum Hydrocarbons as Gasoline with BTEX
 ITS - Anametrix Laboratories - (408)432-8192

Lab Workorder : 9502072

Client Project ID : 35195.624

Matrix : SOIL

Units : mg/Kg

Compound Name	Method Reporting Limit*	Client ID	Client ID	Client ID	Client ID	Client ID
		A2SS-1	A2SS-2	A2SS-3	A2SS-4	A2SS-5
		Lab ID	Lab ID	Lab ID	Lab ID	Lab ID
		9502072-01	9502072-02	9502072-03	9502072-04	9502072-05
Benzene	0.0050	--	--	--	--	--
Toluene	0.0050	--	--	--	--	--
Ethylbenzene	0.0050	--	--	--	--	--
Total Xylenes	0.0050	--	--	--	--	--
TPH as Gasoline	0.50	67	330	500	300	150
Surrogate Recovery		134%	119%	104%	98%	106%
Instrument ID		HP4	HP4	HP4	HP4	HP4
Date Sampled		02/01/95	02/01/95	02/01/95	02/01/95	02/01/95
Date Analyzed		02/08/95	02/08/95	02/10/95	02/10/95	02/09/95
RLMF		10	100	100	100	25
Filename Reference		FPF07201.D	FPF07202.D	FTF07203.D	FTF07204.D	FRF07205.D

* The Method Reporting Limit must be multiplied by the Reporting Limit Multiplication Factor (RLMF) to achieve the compound's reporting limit in the analysis.

ND : Not detected at or above the reporting limit for the analysis as performed.

TPHg : Determined by GC/FID following sample purge & trap by EPA Method 5030.

BTEX : Determined by modified EPA Method 8020 following sample purge & trap by EPA Method 5030.

Lab Control Limits for surrogate compound p-Bromofluorobenzene are 53-147%.

All testing procedures follow California Department of Health Services (Cal-DHS) approved methods.

Lucia Shear 2/15/95
 Analyst Date

Cheryl Baermer 2/14/95
 Supervisor Date

Organic Analysis Data Sheet
 Total Petroleum Hydrocarbons as Gasoline with BTEX
 ITS - Anamatrix Laboratories - (408)432-8192

Lab Workorder : 9502072

Matrix : SOIL

Client Project ID : 35195.624

Units : mg/Kg

Compound Name	Method Reporting Limit*	Client ID	Client ID	Client ID	Client ID	Client ID
		A4SS-2				
		Lab ID	Lab ID	Lab ID	Lab ID	Lab ID
		9502072-06	MEOH BLANK	MEOH BLANK	MEOH BLANK	MEOH BLANK
Benzene	0.0050	--	--	--	--	--
Toluene	0.0050	--	--	--	--	--
Ethylbenzene	0.0050	--	--	--	--	--
Total Xylenes	0.0050	--	--	--	--	--
TPH as Gasoline	0.50	35	ND	ND	ND	ND
Surrogate Recovery		137%	100%	93%	99%	
Instrument ID		HP4	HP4	HP4	HP4	
Date Sampled		02/01/95	N/A	N/A	N/A	
Date Analyzed		02/09/95	02/08/95	02/10/95	02/09/95	
RLMF		10	1	1	1	
Filename Reference		FRF07206.D	BF0802E1.D	BF1002E1.D	BF0902E1.D	

* The Method Reporting Limit must be multiplied by the Reporting Limit Multiplication Factor (RLMF) to achieve the compound's reporting limit in the analysis.

- ND : Not detected at or above the reporting limit for the analysis as performed.
- TPHg : Determined by GC/FID following sample purge & trap by EPA Method 5030.
- BTEX : Determined by modified EPA Method 8020 following sample purge & trap by EPA Method 5030.

Lab Control Limits for surrogate compound p-Bromofluorobenzene are 53-147%.

All testing procedures follow California Department of Health Services (Cal-DHS) approved methods.

Luca Steer 2/15/95
 Analyst Date

Cheryl Palmer 2/15/95
 Supervisor Date

Laboratory Control Spike Report
 Total Petroleum Hydrocarbons as Gasoline
 ITS - Anametrix Laboratories - (408)432-8192

Instrument ID : HP4
 Matrix : SOLID

Analyst : IS
 Supervisor : CS
 Units : mg/Kg

COMPOUND NAME	SPIKE AMOUNT	LCS RECOVERY	LCSD RECOVERY	RECOVERY LIMITS	RPD	RPD LIMITS
Gasoline	0.50	82%	86%	56-141	-5%	30
Surrogate Recovery		108%	114%	53-147		
Date Analyzed		02/09/95	02/09/95			
Multiplier		1	1			
Filename Reference		MF0901E1.D	NF0901E1.D			

* Limits established by Incheape Testing Services, Anametrix Laboratories.

Laboratory Control Spike Report
 Total Petroleum Hydrocarbons as Gasoline
 ITS - Anamatrix Laboratories - (408)432-8192

Instrument ID : HP4
 Matrix : SOLID

Analyst : *IS*
 Supervisor : *SS*
 Units : mg/Kg

COMPOUND NAME	SPIKE AMOUNT	LCS RECOVERY	RECOVERY LIMITS
Gasoline	0.50	116%	56-141
Surrogate Recovery		112%	53-147
Date Analyzed		02/10/95	
Multiplier		1	
Filename Reference		MF1001E1.D	

* Limits established by Inchcape Testing Services, Anamatrix Laboratories.

Laboratory Control Spike Report
Total Petroleum Hydrocarbons as Gasoline
ITS - Anametrix Laboratories - (408)432-8192

Instrument ID : HP4
 Matrix : SOLID

Analyst : *IS*
 Supervisor : *CM*
 Units : mg/Kg

COMPOUND NAME	SPIKE AMOUNT	LCS RECOVERY	LCSD RECOVERY	RECOVERY LIMITS	RPD	RPD LIMITS
Gasoline	0.50	74%	86%	56-141	-15%	30
Surrogate Recovery		109%	101%	53-147		
Date Analyzed		02/08/95	02/08/95			
Multiplier		1	1			
Filename Reference		MF0801E1.D	NF0801E1.D			

* Limits established by Inchcape Testing Services, Anametrix Laboratories.

REPORT SUMMARY
ANAMETRIX, INC. (408)432-8192

MR. WALTER HOWARD
RUST ENVIRONMENT AND INFRASTRUCTURE
12 METRO PARK ROAD
ALBANY, NY 12205

Workorder # : 9502072
Date Received : 02/07/95
Project ID : 35195.624
Purchase Order: E-25237
Department : METALS
Sub-Department: METALS

SAMPLE INFORMATION:

ANAMETRIX SAMPLE ID	CLIENT SAMPLE ID	MATRIX	DATE SAMPLED	METHOD
9502072- 1	A2SS-1	SOIL	02/01/95	6010
9502072- 2	A2SS-2	SOIL	02/01/95	6010
9502072- 3	A2SS-3	SOIL	02/01/95	6010
9502072- 4	A2SS-4	SOIL	02/01/95	6010
9502072- 5	A2SS-5	SOIL	02/01/95	6010
9502072- 6	A4SS-2	SOIL	02/01/95	6010

REPORT SUMMARY
ANAMETRIX, INC. (408)432-8192

MR. WALTER HOWARD
RUST ENVIRONMENT AND INFRASTRUCTURE
12 METRO PARK ROAD
ALBANY, NY 12205

Workorder # : 9502072
Date Received : 02/07/95
Project ID : 35195.624
Purchase Order: E-25237
Department : METALS
Sub-Department: METALS

QA/QC SUMMARY :

- All holding times have been met for the analyses reported in this section.
- The matrix spike recovery for sample A2SS-2 was outside Anamatrix control limits for lead, possibly due to the heterogenous nature of the sample. A post digestion spike was performed, and the result was within control limits, indicating no spectral interferences.

Walter Howard 2/10/95
Department Supervisor Date

Steph Carro 2/10/95
Chemist Date

**INCHCAPE TESTING SERVICES
ANAMETRIX LABORATORIES
(408) 432-8192
DATA REPORT**

Analyte-Method: **Lead-6010A**
 Client Project Number: **35195.624**
 Matrix - Units: **SOIL - mg/Kg**

Analyst: **SL**
 Supervisor: **MW**

Anamatrix Sample ID	Client Sample ID	Prep. Method	Instr. ID	Date Sampled	Date Prepared	Date Analyzed	D.F.	Reporting Limit	Results	Q
9502072-01	A2SS-1	3050A	ICP2	02/01/95	02/08/95	02/09/95	1	0.30	223	
9502072-02	A2SS-2	3050A	ICP2	02/01/95	02/08/95	02/09/95	1	0.30	181	
9502072-03	A2SS-3	3050A	ICP2	02/01/95	02/08/95	02/09/95	100	30.0	6310	
9502072-04	A2SS-4	3050A	ICP2	02/01/95	02/08/95	02/09/95	10	3.0	730	
9502072-05	A2SS-5	3050A	ICP2	02/01/95	02/08/95	02/09/95	100	30.0	1590	
9502072-06	A4SS-2	3050A	ICP2	02/01/95	02/08/95	02/09/95	1	0.30	26.7	
BF085SA	METHOD BLANK	3050A	ICP2	N/A	02/08/95	02/09/95	1	0.30	ND	

COMMENTS:

INCHCAPE TESTING SERVICES
ANAMETRIX LABORATORIES
(408) 432-8192
SAMPLE DUPLICATE REPORT

Anamatrix Sample ID: 9502072-02D
Client Sample ID: A2SS-2
Client Project Number: 35195.624
Matrix: SOIL

Analyst: *sc*
Supervisor: *MJ*

Analyte	Prep. Method	Analyt. Method	Instr. ID	Date Prepared	Date Analyzed	Dil. Factor	Units	Sample Conc.	Sample Duplicate Conc.	RPD	Q
Lead	3050A	6010A	ICP2	02/08/95	02/09/95	1	mg/Kg	181	168	7.4	

COMMENTS:

**INCHCAPE TESTING SERVICES
ANAMATRIX LABORATORIES
(408) 432-8192
MATRIX SPIKE REPORT**

Anamatrix. Sample ID: 9502072-02MS,MD
 Client Sample ID: A2SS-2
 Client Proj. Number: 35195.624
 Matrix: SOIL

Analyst: *sc*
 Supervisor: *MM*

Analyte	Analyt. Method	Instr. I.D.	Date Prepared	Date Analyzed	Units	Spike Amount	Sample Conc.	Matrix Spike Conc.	% Rec.	Matrix Sp. Dup. Conc.	% Rec.	RPD	Q
Lead	6010A	ICP2	02/08/95	02/09/95	mg/Kg	50.0	181	228	94.0	220	78.0	3.6	

COMMENTS:

**INCHCAPE TESTING SERVICES
ANAMETRIX LABORATORIES
(408) 432-8192
POST DIGESTION SPIKE REPORT**

Anamatrix Sample ID: 9502072-02PDS
Client Sample ID: A2SS-2
Client Project Number: 35195.624
Matrix: SOIL

Analyst: SC
Supervisor: MW

Analyte	Analyt. Method	Instr. ID	Date Prepared	Date Analyzed	D.F.	Units	Spike Amount	Sample Conc.	PDS Conc.	% Rec.	Q
Lead	6010A	ICP2	02/09/95	02/09/95	1	mg/Kg	200	181	382	101	

COMMENTS:

INCHCAPE TESTING SERVICES
ANAMETRIX LABORATORIES
 (408) 432-8192
LABORATORY CONTROL SAMPLE REPORT

Lab. Control Sample ID: **LF085SA**
 Anamatrix WO #: **9502072**
 Client Project Number: **35195.624**
 Matrix: **SOIL**

Analyst: *sc*
 Supervisor: *MW*

Analyte	Prep. Method	Analytical Method	Instr. ID	Date Prepared	Date Analyzed	Dil. Factor	Units	Spike Amount	LCS Results	% Recovery	Q
Lead	3050A	6010A	ICP2	02/08/95	02/09/95	1	mg/Kg	50.0	51.0	102	

COMMENTS:

Christina: The FASTEST RUSH you can, please.

9307072

Chain of Custody Record

2

Project Number		Project Name/Client		Custody Seal #		RUST E&I Cooler #								
35195.624		American National Can												
Sample Custodian: (Signature)				Analysis Required				Matrix						
Richard Burginski														
Item No.	Sample Description (Field ID Number)	Date	Time	Grab	Comp.	PID Reading (ppm)	Label Number	FPND	BTX	TPH-G	LCF	TOTAL Lead	Sample Type	Sample Container
1	A455-1a	2-1-95	1440										Soil	5" Glass Jar
2	A455-1b	↑	1442											
3	A455-1c		1444											
4	A455-1d		1446											
5	A455-2a		1450											
6	A455-2b		1452											
7	A455-2c		1454											
8	A455-2d		1456											
9	A455-3a		1500											
10	A455-3b		1502											
11	A455-3c		1504											
12	A455-3d		1506											
13	A455-4a		1510											
14	A455-4b		1512											
15	A455-4c		1514											
16	A455-4d		1516											
17	A455-5a		1520											
18	A455-5b		1522											
19	A455-5c	↓	1524											
20	A455-5d	2-1-95	1526											

Relinquished by: (Signature)	Date/Time	Received by: (Signature)	Disposed of by: (Signature)	Items:	Date/Time
<i>[Signature]</i>		<i>[Signature]</i>			
Relinquished by: (Signature)	Date/Time	Received by: (Signature)	Disposed of by: (Signature)	Items:	Date/Time
<i>[Signature]</i>	2-1-95 1630	<i>[Signature]</i>			
Send Lab Results To: Dick Burginski	Remarks:	Check Delivery Method:	Laboratory Receiving Notes: good, intact		
RUST - San Jose	RUSH, RUSH, RUSH	<input checked="" type="checkbox"/> Samples delivered in person	Custody Seal Intact? <i>nb</i>		
	Federal Express Airbill No.:	<input type="checkbox"/> Common carrier	Temp. of Shipping Container: 14°C		
	Lab:		Sample Condition: good		



SAMPLE RECEIVING CHECKLIST

WORKORDER NUMBER: 9502072 CLIENT PROJECT ID: 35195 624

COOLER

Shipping slip (airbill, etc.) present?	YES	NO	<u>N/A</u>
If YES, enter carrier name and airbill # : _____			
Custody Seal on the outside of cooler?	YES	NO	<u>N/A</u>
Condition: INTACT _____ BROKEN _____			
Temperature of sample (s) within range?	YES	NO	<u>N/A</u>
List temperature of cooler (s): _____			

SAMPLES

Chain of custody seal present for each container?	YES	NO	<u>N/A</u>
Condition: INTACT _____ BROKEN _____			
Samples arrived within holding time?	<u>YES</u>	NO	N/A
Samples in proper containers for methods requested?	<u>YES</u>	NO	
Condition of containers: INTACT <input checked="" type="checkbox"/> BROKEN _____			
If NO, were samples transferred to proper container? _____			
Were VOA containers received with zero headspace?	YES	NO	<u>N/A</u>
If NO, was it noted on the chain of custody? _____			
Were container labels complete? (ID, date, time preservative, etc.)	<u>YES</u>	NO	
Were samples preserved with the proper preservative?	YES	NO	<u>N/A</u>
If NO, was the proper preservative added at time of receipt? _____			
pH check of samples required at time of receipt?	YES	<u>NO</u>	
If YES, pH checked and recorded by: _____			
Sufficient amount of sample received for methods requested?	<u>YES</u>	NO	
If NO, has the client or lab project manager been notified? _____			
Field blanks received with sample batch? # of Sets: _____	YES	NO	<u>N/A</u>
Trip blanks received with sample batch? # of Sets: _____	YES	NO	<u>N/A</u>

CHAIN OF CUSTODY

Chain of custody received with samples?	<u>YES</u>	NO
Has it been filled out completely and in ink?	<u>YES</u>	NO
Sample ID's on chain of custody agree with container labels?	<u>YES</u>	NO
Number of containers indicated on chain of custody agree with number received?	<u>YES</u>	NO
Analysis methods clearly specified?	<u>YES</u>	NO
Sampling date and time indicated?	<u>YES</u>	NO
Proper signatures of sampler, courier, sample custodian in appropriate place? with time and date?	<u>YES</u>	NO
Turnaround time? REGULAR _____ RUSH <input checked="" type="checkbox"/>		

Any NO response and/or any "BROKEN" that was checked must be detailed in the Corrective Action Form.

Sample Custodian: WJB Date: 2/7/95 Project Manager: OWR Date: 2/8/95



Rust E&I
695 River Oaks Parkway
San Jose, CA 95134

Client Proj. ID: 55195.624 American Natl Can

Sampled: 02/01/95
Received: 02/14/95
Analyzed: see below

Lab Proj. ID: 9502855

Attention: Richard Burzinski

Reported: 02/15/95

LABORATORY ANALYSIS

Analyte	Units	Date Analyzed	Detection Limit	Sample Results
Lab No: 9502855-01				
Sample Desc: SOLID,A2SS-1a (a-d)				
Lead	mg/Kg	02/14/95	5.0	170

Analytes reported as N.D. were not present above the stated limit of detection.

SEQUOIA ANALYTICAL - ELAP #1210

Kevin Follett
Project Manager





Sequoia Analytical

680 Chesapeake Drive
1900 Bates Avenue, Suite L
819 Striker Avenue, Suite 8

Redwood City, CA 94063
Concord, CA 94520
Sacramento, CA 95834

(415) 364-9600
(510) 686-9600
(916) 921-9600

FAX (415) 364-9233
FAX (510) 686-9689
FAX (916) 921-0100

Rust E & I
695 River Oaks Parkway
San Jose, CA 95134

Attention: Richard Burzinski

Client Project ID: 55195.624 American Natl Can
Matrix: Solid

Work Order #: 9502855 01

Reported: Feb 15, 1995

QUALITY CONTROL DATA REPORT

Analyte:	Beryllium	Cadmium	Chromium	Nickel
QC Batch#:	ME0214956010MDC	ME0214956010MDC	ME0214956010MDC	ME0214956010MDC
Analy. Method:	EPA 6010	EPA 6010	EPA 6010	EPA 6010
Prep. Method:	EPA 3050	EPA 3050	EPA 3050	EPA 3050
Analyst:	S. O'Donnell	S. O'Donnell	S. O'Donnell	S. O'Donnell
MS/MSD #:	950266601	950266601	950266601	950266601
Sample Conc.:	0.58	N.D.	70	85
Prepared Date:	2/14/95	2/14/95	2/14/95	2/14/95
Analyzed Date:	2/14/95	2/14/95	2/14/95	2/14/95
Instrument I.D.#:	MTJA2	MTJA2	MTJA2	MTJA2
Conc. Spiked:	100 mg/Kg	100 mg/Kg	100 mg/Kg	100 mg/Kg
Result:	97	96	170	180
MS % Recovery:	96	96	100	95
Dup. Result:	100	100	180	190
MSD % Recov.:	99	100	110	105
RPD:	3.1	4.1	5.7	5.4
RPD Limit:	0-30	0-30	0-30	0-30

LCS #:

Prepared Date:
Analyzed Date:
Instrument I.D.#:
Conc. Spiked:

LCS Result:
LCS % Recov.:

MS/MSD LCS Control Limits	75-125	75-125	75-125	75-125
---------------------------------	--------	--------	--------	--------

SEQUOIA ANALYTICAL

Kevin Follett
Kevin Follett
Project Manager

Please Note:

The LCS is a control sample of known, interferent-free matrix that is analyzed using the same reagents, preparation, and analytical methods employed for the samples. The matrix spike is an aliquot of sample fortified with known quantities of specific compounds and subjected to the entire analytical procedure. If the recovery of analytes from the matrix spike does not fall within specified control limits due to matrix interference, the LCS recovery is to be used to validate the batch.

** MS=Matrix Spike, MSD=MS Duplicate, RPD=Relative % Difference

9502855.RRR <1>



RUSH!, RUSH!, RUSH!

9502855

Project Number 35195-624						Project Name/Client American National Can						Custody Seal #				RUST E&I Cooler #											
Sample Custodian: (Signature) <i>Richard Burzinski</i>												Analysis Required												Matrix			
												Sample Type				Sample Container											
Item No.	Sample Description (Field ID Number)	Date	Time	Grab	Comp.	PID Reading (ppm)	Label Number	TOTAL LEAD																			
1	A2SS-1a	2-1-95	13:44			Composite	-01	TOTAL LEAD				soil				6" brass 1 liter											
2	A2SS-1b	↑	13:46																								
3	A2SS-1c	↓	13:48																								
4	A2SS-1d	2-1-95	13:50																								
5																											
6																											
7																											
8																											
9																											
10																											
11																											
12																											
13																											
14																											
15																											
16																											
17																											
18																											
19																											
20																											

Relinquished by: (Signature) <i>James [Signature]</i>			Date/Time 2/1/95 9:15			Received by: (Signature) _____			Disposed of by: (Signature)			Items:			Date/Time					
Relinquished by: (Signature) _____			Date/Time 2/14/95 8:46			Received by: (Signature) [Laboratory] <i>[Signature]</i>			Disposed of by: (Signature)			Items:			Date/Time					
Send Lab Results To: Richard Burzinski - RUST San Jose						Remarks: RUSH !!						Check Delivery Method: <input checked="" type="checkbox"/> Samples delivered in person <input type="checkbox"/> Common carrier			Laboratory Receiving Notes: Custody Seal Intact? Temp. of Shipping Container: Sample Condition:					
						Federal Express Airbill No.:						Lab:								



**Sequoia
Analytical**

680 Chesapeake Drive Redwood City, CA 94063 (415) 364-9600 FAX (415) 364-9233
 1900 Bates Avenue, Suite L Concord, CA 94520 (510) 686-9600 FAX (510) 686-9689
 819 Striker Avenue, Suite 8 Sacramento, CA 95834 (916) 921-9600 FAX (916) 921-0100

RUST E & I

FEB 16 1995

Rust E&I 695 River Oaks Parkway San Jose, CA 95134	Client Proj. ID: 55195.624 American Natl Can Lab Proj. ID: 9502859	Sampled: 02/01/95 Received: 02/14/95 Analyzed: see below Reported: 02/15/95
Attention: Richard Burzinski		

LABORATORY ANALYSIS

Analyte	Units	Date Analyzed	Detection Limit	Sample Results
Lab No: 9502859-01 Sample Desc : SOLID,A2SS-2a (a-d)				
Lead	mg/Kg	02/14/95	5.0	850

Analytes reported as N.D. were not present above the stated limit of detection.

SEQUOIA ANALYTICAL - ELAP #1210

Kevin Follett
Project Manager





Rust E & I Client Project ID: 55195.624 American Natl Can
 695 River Oaks Parkway Matrix: Solid
 San Jose, CA 95134
 Attention: Richard Burzinski Work Order #: 9502859 01 Reported: Feb 15, 1995

QUALITY CONTROL DATA REPORT

Analyte:	Beryllium	Cadmium	Chromium	Nickel
QC Batch#:	ME0214956010MDC	ME0214956010MDC	ME0214956010MDC	ME0214956010MDC
Analy. Method:	EPA 6010	EPA 6010	EPA 6010	EPA 6010
Prep. Method:	EPA 3050	EPA 3050	EPA 3050	EPA 3050
Analyst:	S. O'Donnell	S. O'Donnell	S. O'Donnell	S. O'Donnell
MS/MSD #:	950266601	950266601	950266601	950266601
Sample Conc.:	0.58	N.D.	70	85
Prepared Date:	2/14/95	2/14/95	2/14/95	2/14/95
Analyzed Date:	2/14/95	2/14/95	2/14/95	2/14/95
Instrument I.D.#:	MTJA2	MTJA2	MTJA2	MTJA2
Conc. Spiked:	100 mg/Kg	100 mg/Kg	100 mg/Kg	100 mg/Kg
Result:	97	96	170	180
MS % Recovery:	96	96	100	95
Dup. Result:	100	100	180	190
MSD % Recov.:	99	100	110	105
RPD:	3.1	4.1	5.7	5.4
RPD Limit:	0-30	0-30	0-30	0-30

LCS #:

Prepared Date:
 Analyzed Date:
 Instrument I.D.#:
 Conc. Spiked:

LCS Result:
 LCS % Recov.:

MS/MSD LCS Control Limits	75-125	75-125	75-125	75-125
---------------------------------	--------	--------	--------	--------

SEQUOIA ANALYTICAL

Kevin Follett
 Kevin Follett
 Project Manager

Please Note:
 The LCS is a control sample of known, interferent-free matrix that is analyzed using the same reagents, preparation, and analytical methods employed for the samples. The matrix spike is an aliquot of sample fortified with known quantities of specific compounds and subjected to the entire analytical procedure. If the recovery of analytes from the matrix spike does not fall within specified control limits due to matrix interference, the LCS recovery is to be used to validate the batch.

** MS = Matrix Spike, MSD = MS Duplicate, RPD = Relative % Difference



9502859

Custody Seal # RUST E&I Cooler #

Project Number		Project Name/Client				Analysis Required										Matrix					
35195.624		American National Co														Sample Type	Sample Container				
Sample Custodian: (Signature)						PID Reading (ppm)		Label Number		TOTAL LEAD											
Richard Byrnie																				Sample Type	
Item No.	Sample Description (Field ID Number)	Date	Time	Grab	Comp.	PID Reading (ppm)	Label Number														
1	A2SS-2a	2-1-95	13:56			COMPOSITE	201	X										5071	6 Liters		
2	A2SS-2b	↑	13:58																		
3	A2SS-2c	↓	14:00																		
4	A2SS-2d	2-1-95	14:02																		
5																					
6																					
7																					
8																					
9																					
10																					
11																					
12																					
13																					
14																					
15																					
16																					
17																					
18																					
19																					
20																					

Relinquished by: (Signature) <i>James Anderson</i>	Date/Time 2/14/95 9:15	Received by: (Signature) <i>[Signature]</i>	Disposed of by: (Signature)	Items:	Date/Time
Relinquished by: (Signature) <i>[Signature]</i>	Date/Time 2/14/95 8:11	Received by: (Signature) [Laboratory] <i>[Signature]</i>	Disposed of by: (Signature)	Items:	Date/Time

Send Lab Results To: <i>Richard Byrnie - RUST San Jose</i>	Remarks: <i>RUSH!</i>	Check Delivery Method: <input checked="" type="checkbox"/> Samples delivered in person <input type="checkbox"/> Common carrier	Laboratory Receiving Notes: Custody Seal Intact? Temp. of Shipping Container: Sample Condition:
Federal Express Airbill No. Lab:			



Rust E&I
695 River Oaks Parkway
San Jose, CA 95134

Client Proj. ID: 55195.624 American Natl Can
Lab Proj. ID: 9502854

Sampled: 02/01/95
Received: 02/14/95
Analyzed: see below

Attention: Richard Burzinski

Reported: 02/15/95

LABORATORY ANALYSIS

Analyte	Units	Date Analyzed	Detection Limit	Sample Results
Lab No: 9502854-01				
Sample Desc : SOLID,A2SS4a (a-d)				
Lead	mg/Kg	02/14/95	5.0	650

Analytes reported as N.D. were not present above the stated limit of detection.

SEQUOIA ANALYTICAL - ELAP #1210

Kevin Follett
Project Manager





Rust E & I Client Project ID: 55195.624 American Natl Can
 695 River Oaks Parkway Matrix: Solid
 San Jose, CA 95134
 Attention: Richard Burzinski Work Order #: 9502854 01 Reported: Feb 15, 1995

QUALITY CONTROL DATA REPORT

Analyte:	Beryllium	Cadmium	Chromium	Nickel
QC Batch#:	ME0214956010MDC	ME0214956010MDC	ME0214956010MDC	ME0214956010MDC
Analy. Method:	EPA 6010	EPA 6010	EPA 6010	EPA 6010
Prep. Method:	EPA 3050	EPA 3050	EPA 3050	EPA 3050
Analyst:	S. O'Donnell	S. O'Donnell	S. O'Donnell	S. O'Donnell
MS/MSD #:	950266601	950266601	950266601	950266601
Sample Conc.:	0.58	N.D.	70	85
Prepared Date:	2/14/95	2/14/95	2/14/95	2/14/95
Analyzed Date:	2/14/95	2/14/95	2/14/95	2/14/95
Instrument I.D.#:	MTJA2	MTJA2	MTJA2	MTJA2
Conc. Spiked:	100 mg/Kg	100 mg/Kg	100 mg/Kg	100 mg/Kg
Result:	97	96	170	180
MS % Recovery:	96	96	100	95
Dup. Result:	100	100	180	190
MSD % Recov.:	99	100	110	105
RPD:	3.1	4.1	5.7	5.4
RPD Limit:	0-30	0-30	0-30	0-30

LCS #:
 Prepared Date:
 Analyzed Date:
 Instrument I.D.#:
 Conc. Spiked:
 LCS Result:
 LCS % Recov.:

MS/MSD LCS Control Limits	75-125	75-125	75-125	75-125
---------------------------------	--------	--------	--------	--------

SEQUOIA ANALYTICAL

 Kevin Follett
 Project Manager

Please Note:
 The LCS is a control sample of known, interferent-free matrix that is analyzed using the same reagents, preparation, and analytical methods employed for the samples. The matrix spike is an aliquot of sample fortified with known quantities of specific compounds and subjected to the entire analytical procedure. If the recovery of analytes from the matrix spike does not fall within specified control limits due to matrix interference, the LCS recovery is to be used to validate the batch.



9502854

Project Number 35195.624		Project Name/Client American National Can		Custody Seal #				RUST E&I Cooler #							
Sample Custodian: (Signature) Richard Buziati						Analysis Required								Matrix	
Item No.	Sample Description (Field ID Number)	Date	Time	Grab	Comp.	PID Reading (ppm)	Label Number	TOTAL LEAD				Sample Type	Sample Container		
1	A2SS-4a	2-1-95	14:10				-01					soil	6" brass / 1 liter		
2	A2SS-4b	↑	14:20		}										
3	A2SS-4c	↓	14:22												
4	A2SS-4d	2-1-95	14:24												
5															
6															
7															
8															
9															
10															
11															
12															
13															
14															
15															
16															
17															
18															
19															
20															

Relinquished by: (Signature) <i>James Anderson</i>	Date/Time 2/1/95 9:15	Received by: (Signature) <i>[Signature]</i>	Disposed of by: (Signature)	Items:	Date/Time
Relinquished by: (Signature) <i>[Signature]</i>	Date/Time 2/1/95 10:15	Received by: (Signature) [Laboratory] <i>[Signature]</i>	Disposed of by: (Signature)	Items:	Date/Time

Send Lab Results To: <i>Rickard Buziati - RUST San Jose</i>	Remarks: <i>PUSH!</i>	Check Delivery Method: <input checked="" type="checkbox"/> Samples delivered in person <input type="checkbox"/> Common carrier	Laboratory Receiving Notes: Custody Seal Intact? Temp. of Shipping Container: Sample Condition:
Federal Express Airbill No.:		Lab:	



Rust E&I
695 River Oaks Parkway
San Jose, CA 95134

Client Proj. ID: 55195.624 American Natl Can
Lab Proj. ID: 9502857

Sampled: 02/01/95
Received: 02/14/95
Analyzed: see below

Attention: Richard Burzinski

Reported: 02/15/95

LABORATORY ANALYSIS

Analyte	Units	Date Analyzed	Detection Limit	Sample Results
Lab No: 9502857-01				
Sample Desc: SOLID,A2SS-5a (a-d)				
Lead	mg/Kg	02/14/95	5.0	650

Analytes reported as N.D. were not present above the stated limit of detection.

SEQUOIA ANALYTICAL - ELAP #1210

Kevin Follett
Project Manager





Rust E & I
695 River Oaks Parkway
San Jose, CA 95134
Attention: Richard Burzinski

Client Project ID: 55195.624 American Natl Can
Matrix: Solid

Work Order #: 9502857 01

Reported: Feb 15, 1995

QUALITY CONTROL DATA REPORT

Analyte:	Beryllium	Cadmium	Chromium	Nickel
QC Batch#:	ME0214956010MDC	ME0214956010MDC	ME0214956010MDC	ME0214956010MDC
Analy. Method:	EPA 6010	EPA 6010	EPA 6010	EPA 6010
Prep. Method:	EPA 3050	EPA 3050	EPA 3050	EPA 3050
Analyst:	S. O'Donnell	S. O'Donnell	S. O'Donnell	S. O'Donnell
MS/MSD #:	950266601	950266601	950266601	950266601
Sample Conc.:	0.58	N.D.	70	85
Prepared Date:	2/14/95	2/14/95	2/14/95	2/14/95
Analyzed Date:	2/14/95	2/14/95	2/14/95	2/14/95
Instrument I.D.#:	MTJA2	MTJA2	MTJA2	MTJA2
Conc. Spiked:	100 mg/Kg	100 mg/Kg	100 mg/Kg	100 mg/Kg
Result:	97	96	170	180
MS % Recovery:	96	96	100	95
Dup. Result:	100	100	180	190
MSD % Recov.:	99	100	110	105
RPD:	3.1	4.1	5.7	5.4
RPD Limit:	0-30	0-30	0-30	0-30

LCS #:

Prepared Date:
Analyzed Date:
Instrument I.D.#:
Conc. Spiked:

LCS Result:
LCS % Recov.:

MS/MSD LCS Control Limits	75-125	75-125	75-125	75-125
---------------------------------	--------	--------	--------	--------

SEQUOIA ANALYTICAL

Kevin Follett
Kevin Follett
Project Manager

Please Note:

The LCS is a control sample of known, interferent-free matrix that is analyzed using the same reagents, preparation, and analytical methods employed for the samples. The matrix spike is an aliquot of sample fortified with known quantities of specific compounds and subjected to the entire analytical procedure. If the recovery of analytes from the matrix spike does not fall within specified control limits due to matrix interference, the LCS recovery is to be used to validate the batch.

** MS=Matrix Spike, MSD=MS Duplicate, RPD=Relative % Difference

9502857.RRR <1>



RUST! RUST! RUST!

9502857

Project Number		Project Name/Client		Custody Seal #		RUST E&I Cooler #										
35195.624		American National Can														
Sample Custodian: (Signature)				Analysis Required				Matrix								
Richard Burzinski								Sample Type		Sample Container						
Item No.	Sample Description (Field ID Number)	Date	Time	Grab	Comp.	PID Reading (ppm)	Label Number	TOTAL LEAD								
1	A255-5a	2-1-95	14:28			Composite	01	X								
2	A255-5b	↑	14:30													
3	A255-5c	↓	14:32													
4	A255-5d	2-1-95	14:34													
5																
6																
7																
8																
9																
10																
11																
12																
13																
14																
15																
16																
17																
18																
19																
20																

Relinquished by: (Signature) <i>James Andrews</i>	Date/Time 2/14/95 9:15	Received by: (Signature) <i>[Signature]</i>	Disposed of by: (Signature)	Items:	Date/Time
Relinquished by: (Signature)	Date/Time 2/14/95 09:15	Received by: (Signature), [Laboratory] <i>[Signature]</i>	Disposed of by: (Signature)	Items:	Date/Time

Send Lab Results To: <i>Richard Burzinski - RUST San Jose</i>	Remarks: <i>RUST!</i>	Check Delivery Method: <input checked="" type="checkbox"/> Samples delivered in person <input type="checkbox"/> Common carrier	Laboratory Receiving Notes: Custody Seal Intact? Temp. of Shipping Container: Sample Condition:
Federal Express Airbill No.:	Lab:		

APPENDIX A - 4



Rust E&I
695 River Oaks Parkway
San Jose, CA 95134

Client Proj. ID: 35195.624
Lab Proj. ID: 9502A79

Sampled: 02/01/95
Received: 02/01/95
Analyzed: see below

Attention: Richard Burzinski

Reported: 02/21/95

LABORATORY ANALYSIS

Analyte	Units	Date Analyzed	Detection Limit	Sample Results
Lab No: 9502A79-01 Sample Desc : SOLID,A2SS-1(a-d)				
Lead: STLC Extraction	mg/L	02/21/95	0.10	28

Analytes reported as N.D. were not present above the stated limit of detection.

SEQUOIA ANALYTICAL - ELAP #1210

Kevin Follett
Project Manager





Rust E & I
695 River Oaks Parkway
San Jose, CA 95134
Attention: Richard Burzinski

Client Project ID: 35195.624, American Nat'l Can
Matrix: Liquid

Work Order #: 9502A79 01

Reported: Feb 24, 1995

QUALITY CONTROL DATA REPORT - STLC

Analyte:	Beryllium	Cadmium	Chromium	Nickel
QC Batch#:	ME0221956010MDA	ME0221956010MDA	ME0221956010MDA	ME0221956010MDA
Analy. Method:	EPA 6010	EPA 6010	EPA 6010	EPA 6010
Prep. Method:	EPA 3010	EPA 3010	EPA 3010	EPA 3010

Analyst:	S. O'Donnell	S. O'Donnell	S. O'Donnell	S. O'Donnell
MS/MSD #:	9502B5401	9502B5401	9502B5401	9502B5401
Sample Conc.:	N.D.	N.D.	N.D.	0.71
Prepared Date:	2/21/95	2/21/95	2/21/95	2/21/95
Analyzed Date:	2/21/95	2/21/95	2/21/95	2/21/95
Instrument I.D.#:	MTJA2	MTJA2	MTJA2	MTJA2
Conc. Spiked:	1.0 mg/L	1.0 mg/L	1.0 mg/L	1.0 mg/L
Result:	0.92	0.87	0.92	1.6
MS % Recovery:	92	87	92	89
Dup. Result:	0.94	0.89	0.94	1.7
MSD % Recov.:	94	89	94	99
RPD:	2.2	2.3	2.2	6.1
RPD Limit:	0-30	0-30	0-30	0-30

LCS #:

Prepared Date:
Analyzed Date:
Instrument I.D.#:
Conc. Spiked:

LCS Result:
LCS % Recov.:

MS/MSD LCS Control Limits	75-125	75-125	75-125	75-125
---------------------------------	--------	--------	--------	--------

Please Note:

The LCS is a control sample of known, interferent-free matrix that is analyzed using the same reagents, preparation, and analytical methods employed for the samples. The matrix spike is an aliquot of sample fortified with known quantities of specific compounds and subjected to the entire analytical procedure. If the recovery of analytes from the matrix spike does not fall within specified control limits due to matrix interference, the LCS recovery is to be used to validate the batch.

SEQUOIA ANALYTICAL

Kevin Follett
Kevin Follett
Project Manager

** MS=Matrix Spike, MSD=MS Duplicate, RPD=Relative % Difference

9502A79.RRR <1>



Project Number: 35195-624		Project Name/Client: American National Co.		Custody Seal #		RUSH! EMI Order #	
Sample Description: (Signatures) <i>Richard Berli</i>		Date		Analysis Required		Matrix	
Item No.	Sample Description (Field ID Number)	Date	Time	PID Reading (Open)	Label Number	Sample Type	Sample Container
1	A255 - 1a	2-1-95	08:00		-01		
2	A255 - 1b	↑	08:00				
3	A255 - 1c	↓	08:00				
4	A255 - 1d	2-1-95	08:00				
5							
6							
7							
8							
9							
10							
11							
12							
13							
14							
15							
16							
17							
18							
19							
20							

Disposed of by: (Signature) <i>Richard Berli</i>	Received by: (Signature) Date/Time: 2/1/95 08:15
Disposed of by: (Signature)	Received by: (Signature) Date/Time: 2/1/95 08:00
Disposed of by: (Signature)	Received by: (Signature) Date/Time:

Check Delivery Method: <input checked="" type="checkbox"/> Samples addressed in person <input type="checkbox"/> Common carrier	Laboratory Receiving Name: Custody Seal Intact? Temp. of Shipping Container: Sample Condition:
--	---

Federal Express Airbill No.: Lab:	Federal Express Airbill No.: Lab:
--------------------------------------	--------------------------------------

White Copy - Lab Yellow Copy - File Pink Copy - Client PS1476043.2d



Rust E&I
695 River Oaks Parkway
San Jose, CA 95134

Client Proj. ID: 35195.624 American Nat'l Can
Lab Proj. ID: 9502A73

Sampled: 02/01/95
Received: 02/14/95
Analyzed: see below

Attention: Richard Burzinski

Reported: 02/21/95

LABORATORY ANALYSIS

Analyte	Units	Date Analyzed	Detection Limit	Sample Results
Lab No: 9502A73-01 Sample Desc: SOLID,A2SS-2(a-d)				
Lead: STLC Extraction	mg/L	02/21/95	0.10	18

Analytes reported as N.D. were not present above the stated limit of detection.

SEQUOIA ANALYTICAL - ELAP #1210

Kevin Follett
Project Manager





Rust E & I
695 River Oaks Parkway
San Jose, CA 95134
Attention: Richard Burzinski

Client Project ID: 35195.624, American Nat'l Can
Matrix: Liquid

Work Order #: 9502A73 01

Reported: Feb 24, 1995

QUALITY CONTROL DATA REPORT - STLC

Analyte:	Beryllium	Cadmium	Chromium	Nickel
QC Batch#:	ME0221956010MDA	ME0221956010MDA	ME0221956010MDA	ME0221956010MDA
Analy. Method:	EPA 6010	EPA 6010	EPA 6010	EPA 6010
Prep. Method:	EPA 3010	EPA 3010	EPA 3010	EPA 3010
Analyst:	S. O'Donnell	S. O'Donnell	S. O'Donnell	S. O'Donnell
MS/MSD #:	9502B5401	9502B5401	9502B5401	9502B5401
Sample Conc.:	N.D.	N.D.	N.D.	0.71
Prepared Date:	2/21/95	2/21/95	2/21/95	2/21/95
Analyzed Date:	2/21/95	2/21/95	2/21/95	2/21/95
Instrument I.D.#:	MTJA2	MTJA2	MTJA2	MTJA2
Conc. Spiked:	1.0 mg/L	1.0 mg/L	1.0 mg/L	1.0 mg/L
Result:	0.92	0.87	0.92	1.6
MS % Recovery:	92	87	92	89
Dup. Result:	0.94	0.89	0.94	1.7
MSD % Recov.:	94	89	94	99
RPD:	2.2	2.3	2.2	6.1
RPD Limit:	0-30	0-30	0-30	0-30

LCS #:

Prepared Date:
Analyzed Date:
Instrument I.D.#:
Conc. Spiked:

LCS Result:
LCS % Recov.:

MS/MSD LCS Control Limits	75-125	75-125	75-125	75-125
---------------------------------	--------	--------	--------	--------

SEQUOIA ANALYTICAL

Kevin Follett
Kevin Follett
Project Manager

Please Note:

The LCS is a control sample of known, interferent-free matrix that is analyzed using the same reagents, preparation, and analytical methods employed for the samples. The matrix spike is an aliquot of sample fortified with known quantities of specific compounds and subjected to the entire analytical procedure. If the recovery of analytes from the matrix spike does not fall within specified control limits due to matrix interference, the LCS recovery is to be used to validate the batch.

** MS= Matrix Spike, MSD=MS Duplicate, RPD=Relative % Difference

9502A73.RRR <1>



Project Number		Project Name/Client		Custody Seal #										RUST E&I Cooler #											
35195.624		America National Co		Analysis Required										Matrix											
Sample Custodian (Signature)				Date		Time		Grid		Comp.		PID Reading (ppm)		Label Number		Sample Type					Sample Container				
Richard Byrnie				2-1-95		13:30						2725 1540		S.S.S. Seal					S.S.S. 6/10/95						
Item No.	Sample Description (Field ID Number)	Date	Time	Grid	Comp.	PID Reading (ppm)	Label Number	Analysis Required					Matrix												
1	AZSS-2a	2-1-95	13:30																						
2	AZSS-2b	↑	13:30																						
3	AZSS-2c	↓	13:30																						
4	AZSS-2d	2-1-95	13:30																						
5																									
6																									
7																									
8																									
9																									
10																									
11																									
12																									
13																									
14																									
15																									
16																									
17																									
18																									
19																									
20																									

Requested by: (Signature) <i>James [Signature]</i>	Date/Time 2/1/95 13:30	Received by: (Signature)	Disposed of by: (Signature)	Items:	Date/Time
Requested by: (Signature)	Date/Time 2/1/95 13:30	Received by: (Signature) - Laboratory	Disposed of by: (Signature)	Items:	Date/Time

Send Lab Results To: Richard Byrnie - RUST San Jose	Remarks: RUST!	Check Delivery Method: <input checked="" type="checkbox"/> Samples delivered in person <input type="checkbox"/> Common carrier	Laboratory Receiving Notes: Custody Seal Intact? Temp. of Shipping Container: Sample Condition:
Federal Express Airtel No.:	Lab:		

FEB 16 '95 12:58PM NINLEY/RUST E&I

FEB 15 '95 02:02PM SECLOIA ANALYTICAL

P.4



Rust E&I
695 River Oaks Parkway
San Jose, CA 95134

Client Proj. ID: 3519.624
Lab Proj. ID: 9502A88

Sampled: 02/01/95
Received: 02/01/95
Analyzed: see below

Attention: Richard Burzinski

Reported: 02/21/95

LABORATORY ANALYSIS

Analyte	Units	Date Analyzed	Detection Limit	Sample Results
Lab No: 9502A88-01 Sample Desc: SOLID,A2SS-4d				
Lead: STLC Extraction	mg/L	02/21/95	0.10	31

Analytes reported as N.D. were not present above the stated limit of detection.

SEQUOIA ANALYTICAL - ELAP #1210

Kevin Follett
Project Manager





Sequoia Analytical

680 Chesapeake Drive
1900 Bates Avenue, Suite L
819 Striker Avenue, Suite 8

Redwood City, CA 94063
Concord, CA 94520
Sacramento, CA 95834

(415) 364-9600
(510) 686-9600
(916) 921-9600

FAX (415) 364-9233
FAX (510) 686-9689
FAX (916) 921-0100

Rust E & I
695 River Oaks Parkway
San Jose, CA 95134
Attention: Richard Burzinski

Client Project ID: 35195.624, American Nat'l Can
Matrix: Liquid

Work Order #: 9502A88 01

Reported: Feb 24, 1995

QUALITY CONTROL DATA REPORT - STLC

Analyte:	Beryllium	Cadmium	Chromium	Nickel
QC Batch#:	ME0221956010MDA	ME0221956010MDA	ME0221956010MDA	ME0221956010MDA
Analy. Method:	EPA 6010	EPA 6010	EPA 6010	EPA 6010
Prep. Method:	EPA 3010	EPA 3010	EPA 3010	EPA 3010

Analyst:	S. O'Donnell	S. O'Donnell	S. O'Donnell	S. O'Donnell
MS/MSD #:	9502B5401	9502B5401	9502B5401	9502B5401
Sample Conc.:	N.D.	N.D.	N.D.	0.71
Prepared Date:	2/21/95	2/21/95	2/21/95	2/21/95
Analyzed Date:	2/21/95	2/21/95	2/21/95	2/21/95
Instrument I.D.#:	MTJA2	MTJA2	MTJA2	MTJA2
Conc. Spiked:	1.0 mg/L	1.0 mg/L	1.0 mg/L	1.0 mg/L
Result:	0.92	0.87	0.92	1.6
MS % Recovery:	92	87	92	89
Dup. Result:	0.94	0.89	0.94	1.7
MSD % Recov.:	94	89	94	99
RPD:	2.2	2.3	2.2	6.1
RPD Limit:	0-30	0-30	0-30	0-30

LCS #:

Prepared Date:
Analyzed Date:
Instrument I.D.#:
Conc. Spiked:

LCS Result:
LCS % Recov.:

MS/MSD				
LCS	75-125	75-125	75-125	75-125
Control Limits				

SEQUOIA ANALYTICAL

Kevin Follett
Kevin Follett
Project Manager

Please Note:

The LCS is a control sample of known, interferent-free matrix that is analyzed using the same reagents, preparation, and analytical methods employed for the samples. The matrix spike is an aliquot of sample fortified with known quantities of specific compounds and subjected to the entire analytical procedure. If the recovery of analytes from the matrix spike does not fall within specified control limits due to matrix interference, the LCS recovery is to be used to validate the batch.

** MS=Matrix Spike, MSD=MS Duplicate, RPD=Relative % Difference

9502A88.RRR <1>



Chain of Custody Record

9502854

9502A88

Project Number 35195.624		Project Name/Client America Abtad Co.		Custody Seal #		RUST EAJ Cooler #	
Sample Custodian: (Signature) R. Paul B. Li		Analysis Required		Matrix		Sample Containers	
Item No.	Sample Description (Field ID Number)	Date	Time	MID Reading (ppm)	Label Number	Sample Type	Sample Container
1	ALSS-1a	2-1-95	11:00	2.5	01	200 ml	200 ml
2	ALSS-1b	2-1-95	11:00	2.5		200 ml	200 ml
3	ALSS-1c	2-1-95	11:00			200 ml	200 ml
4	ALSS-1d	2-1-95	11:00			200 ml	200 ml
5							
6							
7							
8							
9							
10							
11							
12							
13							
14							
15							
16							
17							
18							
19							
20							

Received by: (Signature) <i>[Signature]</i>	Received by: (Signature) <i>[Signature]</i>	Disposed of by: (Signature)	Disposed of by: (Signature)
Received by: (Laboratory) LABORATORY	Received by: (Laboratory) LABORATORY		

Send Lab Results To: <i>PREL</i>	Check Delivery Method: <input checked="" type="checkbox"/> Samples delivered in person <input type="checkbox"/> Common carrier
<i>BRUNATI - RUST</i>	Laboratory Receiving Notes:
<i>San Jose</i>	Custody Seal Intact?
	Temp. of Shipping Container:
	Sample Containers:

White Copy - Lab

Yellow Copy - File

Print Copy - Client



Rust E&I
695 River Oaks Parkway
San Jose, CA 95134

Client Proj. ID: 35195.624 American Nat'l Can
Lab Proj. ID: 9502A71

Sampled: 02/01/95
Received: 02/14/95
Analyzed: see below

Attention: Richard Burzinski

Reported: 02/21/95

LABORATORY ANALYSIS

Analyte	Units	Date Analyzed	Detection Limit	Sample Results
Lab No: 9502A71-01 Sample Desc: SOLID,A2SS-5(a-d)				
Lead: STLC Extraction	mg/L	02/21/95	0.10	49

Analytes reported as N.D. were not present above the stated limit of detection.

SEQUOIA ANALYTICAL - ELAP #1210

Kevin Follett
Project Manager





Sequoia Analytical

680 Chesapeake Drive
1900 Bates Avenue, Suite L
819 Striker Avenue, Suite 8

Redwood City, CA 94063
Concord, CA 94520
Sacramento, CA 95834

(415) 364-9600
(510) 686-9600
(916) 921-9600

FAX (415) 364-9233
FAX (510) 686-9689
FAX (916) 921-0100

Rust E & I
695 River Oaks Parkway
San Jose, CA 95134
Attention: Richard Burzinski

Client Project ID: 35195.624, American Nat'l Can
Matrix: Liquid

Work Order #: 9502A71 01

Reported: Feb 24, 1995

QUALITY CONTROL DATA REPORT

Analyte:	Beryllium	Cadmium	Chromium	Nickel
QC Batch#:	ME0221956010MDA	ME0221956010MDA	ME0221956010MDA	ME0221956010MDA
Analy. Method:	EPA 6010	EPA 6010	EPA 6010	EPA 6010
Prep. Method:	EPA 3010	EPA 3010	EPA 3010	EPA 3010

Analyst:	S. O'Donnell	S. O'Donnell	S. O'Donnell	S. O'Donnell
MS/MSD #:	9502B5401	9502B5401	9502B5401	9502B5401
Sample Conc.:	N.D.	N.D.	N.D.	0.71
Prepared Date:	2/21/95	2/21/95	2/21/95	2/21/95
Analyzed Date:	2/21/95	2/21/95	2/21/95	2/21/95
Instrument I.D.#:	MTJA2	MTJA2	MTJA2	MTJA2
Conc. Spiked:	1.0 mg/L	1.0 mg/L	1.0 mg/L	1.0 mg/L
Result:	0.92	0.87	0.92	1.6
MS % Recovery:	92	87	92	89
Dup. Result:	0.94	0.89	0.94	1.7
MSD % Recov.:	4.0	89	94	99
RPD:	2.2	2.3	2.2	6.1
RPD Limit:	0-30	0-30	0-30	0-30

LCS #:

Prepared Date:
Analyzed Date:
Instrument I.D.#:
Conc. Spiked:

LCS Result:
LCS % Recov.:

MS/MSD LCS Control Limits	75-125	75-125	75-125	75-125
---------------------------------	--------	--------	--------	--------

Please Note:

The LCS is a control sample of known, interferent-free matrix that is analyzed using the same reagents, preparation, and analytical methods employed for the samples. The matrix spike is an aliquot of sample fortified with known quantities of specific compounds and subjected to the entire analytical procedure. If the recovery of analytes from the matrix spike does not fall within specified control limits due to matrix interference, the LCS recovery is to be used to validate the batch.

SEQUOIA ANALYTICAL

Kevin Follett
Kevin Follett
Project Manager

** MS=Matrix Spike, MSD=MS Duplicate, RPD=Relative % Difference

9502A71.RRR <1>



7502857

P.5

Project Number		Project Name/Client		Analysis Required										Matrix					
35195.624		American National Can												Sample Type	Sample Container				
Sample Custodian: (Signature)				Date		Time		Cust		Comp		PID Reading (ppm)		Label Number					
Robert Byrnski				2-1-95		17:30						-21							
Item No.	Sample Description (Field ID Number)	Date	Time	Cust	Comp	PID Reading (ppm)	Label Number											Sample Type	Sample Container
1	A255-Sa	2-1-95	17:30					<div style="writing-mode: vertical-rl; transform: rotate(180deg);"> STILL UNDERWAY - DONE </div>											
2	A255-Sb	↑	17:30																
3	A255-Sc	↓	17:30																
4	A255-Sd	2-1-95	18:35																
5																			
6																			
7																			
8																			
9																			
10																			
11																			
12																			
13																			
14																			
15																			
16																			
17																			
18																			
19																			
20																			

Received by: (Signature)	Date/Time	Received by: (Signature)	Date/Time	Disposed of by: (Signature)	Hour	Date/Time
<i>[Signature]</i>	2/1/95	<i>[Signature]</i>	2/1/95			
Received by: (Signature)	Date/Time	Received by: (Signature)	Date/Time	Disposed of by: (Signature)	Hour	Date/Time

Send Lab Results To: <i>Kirk & Byrnski - RUST Sam Jose</i>	Remarks: <i>RUSII!</i>	Check Delivery Method: <input checked="" type="checkbox"/> Samples delivered in person <input type="checkbox"/> Common carrier	Laboratory Receiving Notes: Custody Seal Intact? Temp. of Shipping Container: Sample Classifier:
Federal Express Airbill No.:	Lab:		

FEB 15 '95 02:08PM SEALOJA ANALYTICAL

FEB 16 '95 12:59PM WAHLER/RUST E&I

P.13



**Sequoia
Analytical**

680 Chesapeake Drive
1900 Bates Avenue, Suite L
819 Striker Avenue, Suite 8

Redwood City, CA 94063
Concord, CA 94520
Sacramento, CA 95834

(415) 364-9600
(510) 686-9600
(916) 921-9600

FAX (415) 364-9233
FAX (510) 686-9689
FAX (916) 921-0100

Rust E&I
695 River Oaks Parkway
San Jose, CA 95134

Client Proj. ID: 31559.624

Lab Proj. ID: 9502C82

Sampled: 02/01/95

Received: 02/01/95

Analyzed: see below

Attention: Richard Burzinski

Reported: 02/23/95

LABORATORY ANALYSIS

Analyte	Units	Date Analyzed	Detection Limit	Sample Results
Lab No: 9502C82-01				
Sample Desc : SOLID,A2SS-4a (comp 16)				
Lead: TCLP Extraction	mg/L	02/23/95	0.10	4.7

Analytes reported as N.D. were not present above the stated limit of detection.

SEQUOIA ANALYTICAL - ELAP #1210

Kevin Follett
Project Manager





Rust E & I Client Project ID: 31559.624
 695 River Oaks Parkway Matrix: Liquid
 San Jose, CA 95134
 Attention: Richard Burzinski Work Order #: 9502C82 01 Reported: Feb 24, 1995

QUALITY CONTROL DATA REPORT - TCLP

Analyte:	Beryllium	Cadmium	Chromium	Nickel
QC Batch#:	Me0223956010MDA	Me0223956010MDA	Me0223956010MDA	Me0223956010MDA
Analy. Method:	EPA 6010	EPA 6010	EPA 6010	EPA 6010
Prep. Method:	EPA 3010	EPA 3010	EPA 3010	EPA 3010

Analyst:	S. O'Donnell	S. O'Donnell	S. O'Donnell	S. O'Donnell
MS/MSD #:	9502C6001	9502C6001	9502C6001	9502C6001
Sample Conc.:	N.D.	N.D.	N.D.	N.D.
Prepared Date:	2/23/95	2/23/95	2/23/95	2/23/95
Analyzed Date:	2/23/95	2/23/95	2/23/95	2/23/95
Instrument I.D.#:	MTJA2	MTJA2	MTJA2	MTJA2
Conc. Spiked:	1.0 mg/L	1.0 mg/L	1.0 mg/L	1.0 mg/L
Result:	0.99	1.0	1.0	0.98
MS % Recovery:	99	100	100	98
Dup. Result:	0.95	0.97	0.97	0.96
MSD % Recov.:	95	97	97	96
RPD:	4.1	3.0	3.0	2.1
RPD Limit:	0-30	0-30	0-30	0-30

LCS #:	BLK022395	BLK022395	BLK022395	BLK022395
Prepared Date:	2/23/95	2/23/95	2/23/95	2/23/95
Analyzed Date:	2/23/95	2/23/95	2/23/95	2/23/95
Instrument I.D.#:	MTJA2	MTJA2	MTJA2	MTJA2
Conc. Spiked:	1.0 mg/L	1.0 mg/L	1.0 mg/L	1.0 mg/L
LCS Result:	1.0	1.0	1.0	1.0
LCS % Recov.:	100	100	100	100

MS/MSD LCS Control Limits	75-125	75-125	75-125	75-125
---------------------------	--------	--------	--------	--------

Please Note:
 The LCS is a control sample of known, interferent-free matrix that is analyzed using the same reagents, preparation, and analytical methods employed for the samples. The matrix spike is an aliquot of sample fortified with known quantities of specific compounds and subjected to the entire analytical procedure. If the recovery of analytes from the matrix spike does not fall within specified control limits due to matrix interference, the LCS recovery is to be used to validate the batch.

SEQUOIA ANALYTICAL

Kevin Follett
 Project Manager

** MS=Matrix Spike, MSD=MS Duplicate, RPD=Relative % Difference

9502C82.RRR <1>





Sequoia
Analytical

680 Chesapeake Drive
1900 Bates Avenue, Suite L
819 Striker Avenue, Suite 8

Redwood City, CA 94063
Concord, CA 94520
Sacramento, CA 95834

(415) 364-9600
(510) 686-9600
(916) 921-9600

FAX (415) 364-9233
FAX (510) 686-9689
FAX (916) 921-0100

Rust E&I
695 River Oaks Parkway
San Jose, CA 95134
Attention: Richard Burzinski

Client Proj. ID: 31559.624

Lab Proj. ID: 9502C82

Received: 02/01/95

Reported: 02/23/95

LABORATORY NARRATIVE

16 part composite of samples originally logged in as:

9502857 01-04
9502859 01-04
9502855 01-04 and
9502854 01-04.

SEQUOIA ANALYTICAL

Kevin Follett
Project Manager





Rust E&I
695 River Oaks Parkway
San Jose, CA 95134

Client Proj. ID: 55195.624 American Natl Can
Lab Proj. ID: 9502858

Sampled: 02/01/95
Received: 02/14/95
Analyzed: see below

Attention: Richard Burzinski

Reported: 02/22/95

LABORATORY ANALYSIS

Analyte	Units	Date Analyzed	Detection Limit	Sample Results
Lab No: 9502858-01				
Sample Desc: SOLID,A2SS-3a (a-d)				
Lead	mg/Kg	02/14/95	5.0	2600
Lead: TCLP Extraction	mg/L	02/16/95	0.10	36

Analytes reported as N.D. were not present above the stated limit of detection.

SEQUOIA ANALYTICAL - ELAP #1210

Kevin Follett
Project Manager





Rust E & I Client Project ID: 55195.624, American Natl Can
 695 River Oaks Parkway Matrix: Solid
 San Jose, CA 95134
 Attention: Richard Burzinski Work Order #: 9502858 01 Reported: Feb 22, 1995

QUALITY CONTROL DATA REPORT

Analyte:	Beryllium	Cadmium	Chromium	Nickel
QC Batch#:	ME0214956010MDC	ME0214956010MDC	ME0214956010MDC	ME0214956010MDC
Analy. Method:	EPA 6010	EPA 6010	EPA 6010	EPA 6010
Prep. Method:	EPA 3050	EPA 3050	EPA 3050	EPA 3050
Analyst:	S. O'Donnell	S. O'Donnell	S. O'Donnell	S. O'Donnell
MS/MSD #:	950266601	950266601	950266601	950266601
Sample Conc.:	0.58	N.D.	70	85
Prepared Date:	2/14/95	2/14/95	2/14/95	2/14/95
Analyzed Date:	2/14/95	2/14/95	2/14/95	2/14/95
Instrument I.D.#:	MTJA2	MTJA2	MTJA2	MTJA2
Conc. Spiked:	100 mg/Kg	100 mg/Kg	100 mg/Kg	100 mg/Kg
Result:	97	96	170	180
MS % Recovery:	96	96	100	95
Dup. Result:	100	100	180	190
MSD % Recov.:	99	100	110	105
RPD:	3.1	4.1	5.7	5.4
RPD Limit:	0-30	0-30	0-30	0-30

LCS #:

Prepared Date:
 Analyzed Date:
 Instrument I.D.#:
 Conc. Spiked:

LCS Result:
 LCS % Recov.:

MS/MSD	Beryllium	Cadmium	Chromium	Nickel
LCS	75-125	75-125	75-125	75-125
Control Limits				

Please Note:
 The LCS is a control sample of known, interferent-free matrix that is analyzed using the same reagents, preparation, and analytical methods employed for the samples. The matrix spike is an aliquot of sample fortified with known quantities of specific compounds and subjected to the entire analytical procedure. If the recovery of analytes from the matrix spike does not fall within specified control limits due to matrix interference, the LCS recovery is to be used to validate the batch.

SEQUOIA ANALYTICAL

Kevin Follett
 Kevin Follett
 Project Manager

** MS=Matrix Spike, MSD=MS Duplicate, RPD=Relative % Difference

9502858.RRR <1>





Rust E & I 695 River Oaks Parkway San Jose, CA 95134 Attention: Richard Burzinski	Client Project ID: 55195.624, American Natl Can Matrix: Solid	Work Order #: 9502858 01	Reported: Feb 22, 1995
--	--	--------------------------	------------------------

QUALITY CONTROL DATA REPORT - TCLP

Analyte:	Beryllium	Cadmium	Chromium	Nickel
QC Batch#:	ME0216956010MDA	ME0216956010MDA	ME0216956010MDA	ME0216956010MDA
Analy. Method:	EPA 6010	EPA 6010	EPA 6010	EPA 6010
Prep. Method:	EPA 3010	EPA 3010	EPA 3010	EPA 3010

Analyst:	S. O'Donnell	S. O'Donnell	S. O'Donnell	S. O'Donnell
MS/MSD #:	9502A0403	9502A0403	9502A0403	9502A0403
Sample Conc.:	N.D.	N.D.	N.D.	N.D.
Prepared Date:	2/16/95	2/16/95	2/16/95	2/16/95
Analyzed Date:	2/16/95	2/16/95	2/16/95	2/16/95
Instrument I.D.#:	MTJA2	MTJA2	MTJA2	MTJA2
Conc. Spiked:	1.0 mg/L	1.0 mg/L	1.0 mg/L	1.0 mg/L
Result:	0.94	0.94	0.97	0.95
MS % Recovery:	94	94	97	95
Dup. Result:	1.0	1.0	1.0	1.0
MSD % Recov.:	100	100	100	100
RPD:	6.2	6.2	3.1	5.1
RPD Limit:	0-30	0-30	0-30	0-30

LCS #:

Prepared Date:
Analyzed Date:
Instrument I.D.#:
Conc. Spiked:

LCS Result:
LCS % Recov.:

MS/MSD LCS Control Limits	75-125	75-125	75-125	75-125
---------------------------------	--------	--------	--------	--------

SEQUOIA ANALYTICAL

Kevin Follett
Kevin Follett
Project Manager

Please Note:

The LCS is a control sample of known, interferent-free matrix that is analyzed using the same reagents, preparation, and analytical methods employed for the samples. The matrix spike is an aliquot of sample fortified with known quantities of specific compounds and subjected to the entire analytical procedure. If the recovery of analytes from the matrix spike does not fall within specified control limits due to matrix interference, the LCS recovery is to be used to validate the batch.

** MS = Matrix Spike, MSD = MS Duplicate, RPD = Relative % Difference

9502858.RRR <2>



9502858

Custody Seal # _____ RUST E&I Cooler # _____

Project Number		Project Name/Client		Analysis Required										Matrix													
35195.624		American Water Co												Sample Type	Sample Container												
Sample Custodian: (Signature)																											
Richard Binzinski																											
Item No.	Sample Description (Field ID Number)	Date	Time	Grab	Comp.	PID Reading (ppm)	Label Number	TOTAL LEAD	LEAD	TCLP	LEAD																
1	AZSS-3a	2-1-95	11:08			Composite	01	XXXX	XXXX	XXXX	XXXX			Soil		6 liter											
2	AZSS-3b	↑	14:10																								
3	AZSS-3c	↓	14:12																								
4	AZSS-3d	2-1-95	14:14																								
5																											
6																											
7																											
8																											
9																											
10																											
11																											
12																											
13																											
14																											
15																											
16																											
17																											
18																											
19																											
20																											

Relinquished by: (Signature) <i>Richard Binzinski</i>	Date/Time 2/14/95 09:15	Received by: (Signature) <i>[Signature]</i>	Disposed of by: (Signature)	Items:	Date/Time
Relinquished by: (Signature)	Date/Time 2/14/95 09:15	Received by: (Signature) [Laboratory] <i>[Signature]</i>	Disposed of by: (Signature)	Items:	Date/Time

Send Lab Results To: Richard Binzinski - RUST San Jose	Remarks: RUST!	Check Delivery Method: <input checked="" type="checkbox"/> Samples delivered in person <input type="checkbox"/> Common carrier	Laboratory Receiving Notes: Custody Seal Intact? Temp. of Shipping Container: Sample Condition:
--	----------------	--	--

APPENDIX A - 5



Rust E&I 695 River Oaks Parkway San Jose, CA 95134	Client Proj. ID: ANC Oakland Lab Proj. ID: 9503368	Sampled: 03/07/95 Received: 03/07/95 Analyzed: see below Reported: 03/10/95
Attention: Richard Burzinski		

LABORATORY ANALYSIS

Analyte	Units	Date Analyzed	Detection Limit	Sample Results
Lab No: 9503368-01 Sample Desc : SOLID,SP-1A Comp4(A-D)				
Lead	mg/Kg	03/08/95	5.0	350
Lead: STLC Extraction	mg/L	03/10/95	0.10	38
Lab No: 9503368-02 Sample Desc : SOLID,SP-2a Comp4(a-d)				
Lead	mg/Kg	03/08/95	5.0	550
Lead: STLC Extraction	mg/L	03/10/95	0.10	210

Analytes reported as N.D. were not present above the stated limit of detection.

SEQUOIA ANALYTICAL - ELAP #1210

Kevin Follett

Kevin Follett
Project Manager





Rust E & I Client Project ID: ANC Oakland
 695 River Oaks Parkway Matrix: Solid
 San Jose, CA 95134
 Attention: Richard Burzinski Work Order #: 9503368 01, 02 Reported: Mar 14, 1995

QUALITY CONTROL DATA REPORT - TTLC

Analyte:	Beryllium	Cadmium	Chromium	Nickel
QC Batch#:	ME0307956010MDD	ME0307956010MDD	ME0307956010MDD	ME0307956010MDD
Analy. Method:	EPA 6010	EPA 6010	EPA 6010	EPA 6010
Prep. Method:	EPA 3050	EPA 3050	EPA 3050	EPA 3050

Analyst:	C. Medefesser	C. Medefesser	C. Medefesser	C. Medefesser
MS/MSD #:	950336601	950336601	950336601	950336601
Sample Conc.:	N.D.	N.D.	95	100
Prepared Date:	3/7/95	3/7/95	3/7/95	3/7/95
Analyzed Date:	3/8/95	3/8/95	3/8/95	3/8/95
Instrument I.D.#:	MTJA2	MTJA2	MTJA2	MTJA2
Conc. Spiked:	100 mg/Kg	100 mg/Kg	100 mg/Kg	100 mg/Kg
Result:	95	97	150	190
MS % Recovery:	97	97	55	90
Dup. Result:	79	80	120	160
MSD % Recov.:	79	80	25	60
RPD:	21	19	22	17
RPD Limit:	0-30	0-30	0-30	0-30

LCS #:	BLK030795	BLK030795	BLK030795	BLK030795
Prepared Date:	3/7/95	3/7/95	3/7/95	3/7/95
Analyzed Date:	3/8/95	3/8/95	3/8/95	3/8/95
Instrument I.D.#:	MTJA2	MTJA2	MTJA2	MTJA2
Conc. Spiked:	100 mg/Kg	100 mg/Kg	100 mg/Kg	100 mg/Kg
LCS Result:	100	100	100	110
LCS % Recov.:	100	100	100	110

MS/MSD				
LCS	75-125	75-125	75-125	75-125
Control Limits				

Please Note:

The LCS is a control sample of known, interferent-free matrix that is analyzed using the same reagents, preparation, and analytical methods employed for the samples. The matrix spike is an aliquot of sample fortified with known quantities of specific compounds and subjected to the entire analytical procedure. If the recovery of analytes from the matrix spike does not fall within specified control limits due to matrix interference, the LCS recovery is to be used to validate the batch.

SEQUOIA ANALYTICAL

Kevin Follett
 Kevin Follett
 Project Manager

** MS = Matrix Spike, MSD = MS Duplicate, RPD = Relative % Difference

9503368.RRR <1>





Rust E & I
695 River Oaks Parkway
San Jose, CA 95134
Attention: Richard Burzinski

Client Project ID: ANC Oakland
Matrix: Liquid

Work Order #: 9503368 01, 02

Reported: Mar 14, 1995

QUALITY CONTROL DATA REPORT - STLC

Analyte:	Beryllium	Cadmium	Chromium	Nickel
QC Batch#:	ME0310956010MDB	ME0310956010MDB	ME0310956010MDB	ME0310956010MDB
Analy. Method:	EPA 6010	EPA 6010	EPA 6010	EPA 6010
Prep. Method:	EPA 3010	EPA 3010	EPA 3010	EPA 3010
Analyst:	C. Medefesser	C. Medefesser	C. Medefesser	C. Medefesser
MS/MSD #:	950359401	950359401	950359401	950359401
Sample Conc.:	N.D.	N.D.	N.D.	N.D.
Prepared Date:	3/10/95	3/10/95	3/10/95	3/10/95
Analyzed Date:	3/11/95	3/11/95	3/11/95	3/11/95
Instrument I.D.#:	MTJA2	MTJA2	MTJA2	MTJA2
Conc. Spiked:	1.0 mg/L	1.0 mg/L	1.0 mg/L	1.0 mg/L
Result:	0.92	0.93	0.92	0.93
MS % Recovery:	92	93	92	93
Dup. Result:	0.83	0.84	0.83	0.83
MSD % Recov.:	83	84	83	83
RPD:	10	10	10	11
RPD Limit:	0-30	0-30	0-30	0-30

LCS #:

Prepared Date:
Analyzed Date:
Instrument I.D.#:
Conc. Spiked:

LCS Result:
LCS % Recov.:

MS/MSD LCS Control Limits	75-125	75-125	75-125	75-125
---------------------------------	--------	--------	--------	--------

Please Note:

The LCS is a control sample of known, interferent-free matrix that is analyzed using the same reagents, preparation, and analytical methods employed for the samples. The matrix spike is an aliquot of sample fortified with known quantities of specific compounds and subjected to the entire analytical procedure. If the recovery of analytes from the matrix spike does not fall within specified control limits due to matrix interference, the LCS recovery is to be used to validate the batch.

SEQUOIA ANALYTICAL

Kevin Follett

Kevin Follett
Project Manager

** MS=Matrix Spike, MSD=MS Duplicate, RPD=Relative % Difference

9503368.RRR <2>



CHAIN OF CUSTODY RECORD

Laboratory: Sequoia
Laboratory Address: _____
Results To: Richard Burginski

Shipment No. _____
RUST Authorization: RAB
Page 1 of 1
Samplers: Chi Du, Dick Burginski
Recorder: [Signature]
(signature required)

Project: ANC - Oakland
Job Number: 35195.624 Date: 3-7-95
Project Manager: Ed Alusew

ANALYSIS REQUESTED

ITEM NO.	SAMPLE NUMBER	Location of Sample	DATE AND TIME SAMPLED		MATRIX	Preservatives		Filtered <input checked="" type="checkbox"/>	No. of Containers	TTLIC	Lead	950368	COMMENTS
			Date	Time		Temp	Chemical						
1	SP-1a	-01A	3-7-95	9:55	soil	4°C	composite	<input checked="" type="checkbox"/>	7	TTLIC	Lead	950368	RUSH!
2	SP-1b	B	↑	↑	4°C								
3	SP-1c	C	↓	↓	4°C								
4	SP-1d	D	3-7-95	9:55	soil	4°C							
5						4°C							
6	SP-2a	-02A	3-7-95	10:10	Soil	4°C	composite	<input checked="" type="checkbox"/>	7	TTLIC	Lead	950368	RUSH!
7	SP-2b	B	↓	↓	4°C								
8	SP-2c	C	↓	↓	4°C								
9	SP-2d	D	3-7-95	10:10	soil	4°C							
10						4°C							
11						4°C							
12						4°C							

MISCELLANEOUS			CHAIN OF CUSTODY RECORD			
Method of Shipment	Airbill Number	Cooler Number	Relinquished by: (signature & affiliation)	Date/Time	Received by: (signature & affiliation)	Date/Time
COMMENTS: standard QA/QC. Do STLC if RUSH! RUSH! TTLIC is 750mg/kg.			Relinquished by: (signature & affiliation)	Date/Time	Received by: (signature & affiliation)	Date/Time
			Relinquished by: (signature & affiliation)	Date/Time	Received by: (signature & affiliation)	Date/Time
			Relinquished by: (signature & affiliation)	Date/Time	Received by: (signature & affiliation)	Date/Time
			Relinquished by: (signature & affiliation)	Date/Time	Received by: (signature & affiliation)	Date/Time
LABORATORY COPY WHITE	PROJECT COPY YELLOW	FIELD or OFFICE COPY PINK	Dispatched by: (signature & affiliation)	Date/Time	Received for lab by:	Date/Time
			<u>[Signature]</u>	3/7/95 1300	<u>[Signature]</u>	3/7/95 1300



Rust E&I
695 River Oaks Parkway
San Jose, CA 95134

Client Proj. ID: ANC Oakland

Lab Proj. ID: 9503367

Sampled: 03/07/95
Received: 03/07/95
Analyzed: see below

Attention: Richard Burzinski

Reported: 03/10/95

LABORATORY ANALYSIS

Analyte	Units	Date Analyzed	Detection Limit	Sample Results
Lab No: 9503367-01 Sample Desc: SOLID,SP-3a Comp4(a-d)				
Lead	mg/Kg	03/08/95	5.0	290
Lead: STLC Extraction	mg/L	03/10/95	0.10	35
Lab No: 9503367-02 Sample Desc: SOLID,SP-4a				
Lead	mg/Kg	03/08/95	5.0	95
Lead: STLC Extraction	mg/L	03/10/95	0.10	8.1

Analytes reported as N.D. were not present above the stated limit of detection.

SEQUOIA ANALYTICAL - ELAP #1210

Kevin Follett
Project Manager





Rust E & I Client Project ID: ANC Oakland
 695 River Oaks Parkway Matrix: Solid
 San Jose, CA 95134
 Attention: Richard Burzinski Work Order #: 9503367 01, 02 Reported: Mar 14, 1995

QUALITY CONTROL DATA REPORT - TTLC

Analyte:	Beryllium	Cadmium	Chromium	Nickel
QC Batch#:	ME0307956010MDD	ME0307956010MDD	ME0307956010MDD	ME0307956010MDD
Analy. Method:	EPA 6010	EPA 6010	EPA 6010	EPA 6010
Prep. Method:	EPA 3050	EPA 3050	EPA 3050	EPA 3050

Analyst:	C. Medefesser	C. Medefesser	C. Medefesser	C. Medefesser
MS/MSD #:	950336601	950336601	950336601	950336601
Sample Conc.:	N.D.	N.D.	95	100
Prepared Date:	3/7/95	3/7/95	3/7/95	3/7/95
Analyzed Date:	3/8/95	3/8/95	3/8/95	3/8/95
Instrument I.D.#:	MTJA2	MTJA2	MTJA2	MTJA2
Conc. Spiked:	100 mg/Kg	100 mg/Kg	100 mg/Kg	100 mg/Kg
Result:	95	97	150	190
MS % Recovery:	97	97	55	90
Dup. Result:	79	80	120	160
MSD % Recov.:	79	80	25	60
RPD:	21	19	22	17
RPD Limit:	0-30	0-30	0-30	0-30

LCS #:	BLK030795	BLK030795	BLK030795	BLK030795
Prepared Date:	3/7/95	3/7/95	3/7/95	3/7/95
Analyzed Date:	3/8/95	3/8/95	3/8/95	3/8/95
Instrument I.D.#:	MTJA2	MTJA2	MTJA2	MTJA2
Conc. Spiked:	100 mg/Kg	100 mg/Kg	100 mg/Kg	100 mg/Kg
LCS Result:	100	100	100	110
LCS % Recov.:	100	100	100	110

MS/MSD LCS Control Limits	75-125	75-125	75-125	75-125
---------------------------	--------	--------	--------	--------

Please Note:
 The LCS is a control sample of known, interferent-free matrix that is analyzed using the same reagents, preparation, and analytical methods employed for the samples. The matrix spike is an aliquot of sample fortified with known quantities of specific compounds and subjected to the entire analytical procedure. If the recovery of analytes from the matrix spike does not fall within specified control limits due to matrix interference, the LCS recovery is to be used to validate the batch.

SEQUOIA ANALYTICAL

Kevin Follett
 Kevin Follett
 Project Manager

** MS=Matrix Spike, MSD=MS Duplicate, RPD=Relative % Difference

9503367.RRR <1>





Rust E & I
695 River Oaks Parkway
San Jose, CA 95134
Attention: Richard Burzinski

Client Project ID: ANC Oakland
Matrix: Liquid

Work Order #: 9503367 01, 02

Reported: Mar 14, 1995

QUALITY CONTROL DATA REPORT - STLC

Analyte:	Beryllium	Cadmium	Chromium	Nickel
QC Batch#:	ME0310956010MDB	ME0310956010MDB	ME0310956010MDB	ME0310956010MDB
Analy. Method:	EPA 6010	EPA 6010	EPA 6010	EPA 6010
Prep. Method:	EPA 3010	EPA 3010	EPA 3010	EPA 3010

Analyst:	C. Medefesser	C. Medefesser	C. Medefesser	C. Medefesser
MS/MSD #:	950359401	950359401	950359401	950359401
Sample Conc.:	N.D.	N.D.	N.D.	N.D.
Prepared Date:	3/10/95	3/10/95	3/10/95	3/10/95
Analyzed Date:	3/11/95	3/11/95	3/11/95	3/11/95
Instrument I.D.#:	MTJA2	MTJA2	MTJA2	MTJA2
Conc. Spiked:	1.0 mg/L	1.0 mg/L	1.0 mg/L	1.0 mg/L
Result:	0.92	0.93	0.92	0.93
MS % Recovery:	92	93	92	93
Dup. Result:	0.83	0.84	0.83	0.83
MSD % Recov.:	83	84	83	83
RPD:	10	10	10	11
RPD Limit:	0-30	0-30	0-30	0-30

LCS #:

Prepared Date:
Analyzed Date:
Instrument I.D.#:
Conc. Spiked:

LCS Result:
LCS % Recov.:

MS/MSD LCS Control Limits	75-125	75-125	75-125	75-125

SEQUOIA ANALYTICAL

Kevin Follett
Kevin Follett
Project Manager

Please Note:

The LCS is a control sample of known, interferent-free matrix that is analyzed using the same reagents, preparation, and analytical methods employed for the samples. The matrix spike is an aliquot of sample fortified with known quantities of specific compounds and subjected to the entire analytical procedure. If the recovery of analytes from the matrix spike does not fall within specified control limits due to matrix interference, the LCS recovery is to be used to validate the batch.

** MS=Matrix Spike, MSD=MS Duplicate, RPD=Relative % Difference

9503367.RRR <2>



CHAIN OF CUSTODY RECORD

Laboratory: Sequoia
 Laboratory Address: _____
 Results To: Richard Brzinski

RUST Authorization: RAB
 Page 1 of 1
 Samplers: Chidm & Dick Brzinski
 Recorder: [Signature]
(signature required)

Project: ANC Oakland
 Job Number: 35195.624 Date: 3.7.95
 Project Manager: Ed Alanson

ANALYSIS REQUESTED

9503367

ITEM NO.	SAMPLE NUMBER	Location of Sample	DATE AND TIME SAMPLED		MATRIX	Preservatives		Filtered ✓	No. of Containers	TTLc	Lead	-	OIA	B	C	D	COMMENTS	
			Date	Time		Temp	Chemical											
1	SP-3a	3.7.95	3.7.95	10:20	Soil	4°C	Composite	X	X	X	X	-	OIA	B	C	D		
2	SP-3b	↑	↑	↑	↑	4°C												
3	SP-3c	↓	↓	↓	↓	4°C												
4	SP-3d	3.7.95	3.7.95	10:20	Soil	4°C												
5						4°C												
6	SP-4a		3.7.95	10:25	Soil	4°C	Composite	X	X	X	X	-	OIA	B	C	D	Rush!	
7	SP-4b	↑	↑	↑	↑	4°C												
8	SB-4c	↓	↓	↓	↓	4°C												
9	SB-4d	3.7.95	3.7.95	10:25	Soil	4°C												
10						4°C												
11						4°C												
12						4°C												

MISCELLANEOUS			CHAIN OF CUSTODY RECORD			
Method of Shipment	Airbill Number	Cooler Number	Relinquished by: (signature & affiliation)	Date/Time	Received by: (signature & affiliation)	Date/Time
COMMENTS: • Do STLC if TTLC is > 50 mg/Kg • Standard QA/QC • Rush! Rush!			Relinquished by: (signature & affiliation)	Date/Time	Received by: (signature & affiliation)	Date/Time
			Relinquished by: (signature & affiliation)	Date/Time	Received by: (signature & affiliation)	Date/Time
			Relinquished by: (signature & affiliation)	Date/Time	Received by: (signature & affiliation)	Date/Time
			Relinquished by: (signature & affiliation)	Date/Time	Received by: (signature & affiliation)	Date/Time
LABORATORY COPY WHITE	PROJECT COPY YELLOW	FIELD or OFFICE COPY PINK	Dispatched by: (signature & affiliation)	Date/Time	Received for lab by	Date/Time
			<u>[Signature]</u>	<u>3/7/95 1300</u>	<u>[Signature]</u>	<u>3/7/95 1300</u>



Rust E&I
695 River Oaks Parkway
San Jose, CA 95134

Client Proj. ID: ANC Oakland
Lab Proj. ID: 9503366

Sampled: 03/07/95
Received: 03/07/95
Analyzed: see below

Attention: Richard Burzinski

Reported: 03/10/95

LABORATORY ANALYSIS

Analyte	Units	Date Analyzed	Detection Limit	Sample Results
Lab No: 9503366-01 Sample Desc: SOLID,SP-5a Comp4(a-d)				
Lead	mg/Kg	03/08/95	5.0	210
Lead: STLC Extraction	mg/L	03/10/95	0.10	28
Lab No: 9503366-02 Sample Desc: SOLID,SP-6a Comp4 (A-D)				
Lead	mg/Kg	03/08/95	5.0	72
Lead: STLC Extraction	mg/L	03/10/95	0.10	33

Analytes reported as N.D. were not present above the stated limit of detection.

SEQUOIA ANALYTICAL - ELAP #1210

Kevin Follett
Project Manager





Sequoia Analytical

680 Chesapeake Drive
404 N. Wiget Lane
819 Striker Avenue, Suite 8

Redwood City, CA 94063
Walnut Creek, CA 94598
Sacramento, CA 95834

(415) 364-9600
(510) 988-9600
(916) 921-9600

FAX (415) 364-9233
FAX (510) 988-9673
FAX (916) 921-0100

Rust E & I
695 River Oaks Parkway
San Jose, CA 95134
Attention: Richard Burzinski

Client Project ID: ANC Oakland
Matrix: Solid

Work Order #: 9503366 01, 02

Reported: Mar 14, 1995

QUALITY CONTROL DATA REPORT - TTLC

Analyte:	Beryllium	Cadmium	Chromium	Nickel
QC Batch#:	ME0307956010MDD	ME0307956010MDD	ME0307956010MDD	ME0307956010MDD
Analy. Method:	EPA 6010	EPA 6010	EPA 6010	EPA 6010
Prep. Method:	EPA 3050	EPA 3050	EPA 3050	EPA 3050

Analyst:	C. Medefesser	C. Medefesser	C. Medefesser	C. Medefesser
MS/MSD #:	950336601	950336601	950336601	950336601
Sample Conc.:	N.D.	N.D.	95	100
Prepared Date:	3/7/95	3/7/95	3/7/95	3/7/95
Analyzed Date:	3/8/95	3/8/95	3/8/95	3/8/95
Instrument I.D.#:	MTJA2	MTJA2	MTJA2	MTJA2
Conc. Spiked:	100 mg/Kg	100 mg/Kg	100 mg/Kg	100 mg/Kg
Result:	95	97	150	190
MS % Recovery:	97	97	55	90
Dup. Result:	79	80	120	160
MSD % Recov.:	79	80	25	60
RPD:	21	19	22	17
RPD Limit:	0-30	0-30	0-30	0-30

LCS #:	BLK030795	BLK030795	BLK030795	BLK030795
Prepared Date:	3/7/95	3/7/95	3/7/95	3/7/95
Analyzed Date:	3/8/95	3/8/95	3/8/95	3/8/95
Instrument I.D.#:	MTJA2	MTJA2	MTJA2	MTJA2
Conc. Spiked:	100 mg/Kg	100 mg/Kg	100 mg/Kg	100 mg/Kg
LCS Result:	100	100	100	100
LCS % Recov.:	100	100	100	100

MS/MSD LCS Control Limits	75-125	75-125	75-125	75-125
---------------------------------	--------	--------	--------	--------

Please Note:

The LCS is a control sample of known, interferent-free matrix that is analyzed using the same reagents, preparation, and analytical methods employed for the samples. The matrix spike is an aliquot of sample fortified with known quantities of specific compounds and subjected to the entire analytical procedure. If the recovery of analytes from the matrix spike does not fall within specified control limits due to matrix interference, the LCS recovery is to be used to validate the batch.

SEQUOIA ANALYTICAL

Kevin Follett
Kevin Follett
Project Manager

** MS = Matrix Spike, MSD = MS Duplicate, RPD = Relative % Difference

9503366.RRR <1>





Sequoia Analytical

680 Chesapeake Drive
404 N. Wiget Lane
819 Striker Avenue, Suite 8

Redwood City, CA 94063
Walnut Creek, CA 94598
Sacramento, CA 95834

(415) 364-9600
(510) 988-9600
(916) 921-9600

FAX (415) 364-9233
FAX (510) 988-9673
FAX (916) 921-0100

Rust E & I
695 River Oaks Parkway
San Jose, CA 95134
Attention: Richard Burzinski

Client Project ID: ANC Oakland
Matrix: Liquid

Work Order #: 9503366 01, 02

Reported: Mar 14, 1995

QUALITY CONTROL DATA REPORT - STLC

Analyte:	Beryllium	Cadmium	Chromium	Nickel
QC Batch#:	ME0310956010MDB	ME0310956010MDB	ME0310956010MDB	ME0310956010MDB
Analy. Method:	EPA 6010	EPA 6010	EPA 6010	EPA 6010
Prep. Method:	EPA 3010	EPA 3010	EPA 3010	EPA 3010

Analyst:	C. Medefesser	C. Medefesser	C. Medefesser	C. Medefesser
MS/MSD #:	950359401	950359401	950359401	950359401
Sample Conc.:	N.D.	N.D.	N.D.	N.D.
Prepared Date:	3/10/95	3/10/95	3/10/95	3/10/95
Analyzed Date:	3/11/95	3/11/95	3/11/95	3/11/95
Instrument I.D.#:	MTJA2	MTJA2	MTJA2	MTJA2
Conc. Spiked:	1.0 mg/L	1.0 mg/L	1.0 mg/L	1.0 mg/L
Result:	0.92	0.93	0.92	0.93
MS % Recovery:	92	93	92	93
Dup. Result:	0.83	0.84	0.83	0.83
MSD % Recov.:	83	84	83	83
RPD:	10	10	10	11
RPD Limit:	0-30	0-30	0-30	0-30

LCS #:

Prepared Date:
Analyzed Date:
Instrument I.D.#:
Conc. Spiked:

LCS Result:
LCS % Recov.:

MS/MSD LCS Control Limits	75-125	75-125	75-125	75-125
---------------------------------	--------	--------	--------	--------

SEQUOIA ANALYTICAL

Kevin Follett
Project Manager

Please Note:

The LCS is a control sample of known, interferent-free matrix that is analyzed using the same reagents, preparation, and analytical methods employed for the samples. The matrix spike is an aliquot of sample fortified with known quantities of specific compounds and subjected to the entire analytical procedure. If the recovery of analytes from the matrix spike does not fall within specified control limits due to matrix interference, the LCS recovery is to be used to validate the batch.

** MS=Matrix Spike, MSD=MS Duplicate, RPD=Relative % Difference

9503366.FRR <2>



RUST ENVIRONMENT & INFRASTRUCTURE
 695 River Oaks Parkway
 San Jose, CA 95134
 Tel: (408) 237-2880
 Ext: (408) 237-2881

CHAIN OF CUSTODY RECORD

Shipment No.: _____
 RUST Authorization: RA8
 Page 1 of 1
 Samplers: John De & Dick Burzinski
 Recorder: [Signature]
(Signature required)

Laboratory: Sequoia
 Laboratory Address: _____
 Results To: Richard Burzinski

Project: ANC Oakland
 Job Number: 35195.624 Date: 3.7.95
 Project Manager: Ed Alcorn

ITEM NO.	SAMPLE NUMBER	Location of Sample	DATE AND TIME SAMPLED		MATRIX	Preservatives		ANALYSIS REQUESTED	COMMENTS
			Date	Time		Temp.	Chemical		
1	SP-5a	01A	3.7.95	1035	Soil	4°C	Composite	9503386	Push!
2	SP-5b	B	↓	↑	↑	4°C			
3	SP-5c	C	↓	↓	↓	4°C			
4	SP-5d	D	3.7.95	1035	Soil	4°C			
5						4°C	Composite		Push!
6	SP-6a	02A	3.7.95	1045	Soil	4°C			
7	SP-6b	B	↑	↑	↑	4°C			
8	SP-6c	C	↓	↓	↓	4°C			
9	SP-6d	D	3.7.95	1045	Soil	4°C			
10						4°C			
11						4°C			
12						4°C			

Handwritten notes in table:
 Analyzed by: [Signature]
 No. of Containers: [Signature]
 TTLC LEAD
 9503386

MISCELLANEOUS			CHAIN OF CUSTODY RECORD			
Method of Shipment	Label Number	Order Number	Relinquished by: (signature & affiliation)	Date/Time	Received by: (signature & affiliation)	Date/Time
COMMENTS: • Do STLC if TTLC is > 50 mg/kg • Standard - QA/QC • Push! Push!			Relinquished by: (signature & affiliation)	Date/Time	Received by: (signature & affiliation)	Date/Time
			Relinquished by: (signature & affiliation)	Date/Time	Received by: (signature & affiliation)	Date/Time
			Relinquished by: (signature & affiliation)	Date/Time	Received by: (signature & affiliation)	Date/Time
			Relinquished by: (signature & affiliation)	Date/Time	Received by: (signature & affiliation)	Date/Time
LABORATORY COPY WHITE	PROJECT COPY YELLOW	FIELD or OFFICE COPY PINK	Dispatched by: (signature & affiliation)	Date/Time	Received for lab by:	Date/Time
			[Signature]	3/7/95 1300	[Signature]	3/7/95 1300

MAR 18 '95 06:25PM SEQUOIA ANALYTICAL

APR. 17 '94 1:27PM

P.4



Rust E&I
695 River Oaks Parkway
San Jose, CA 95134

Client Proj. ID: ANC Oakland

Lab Proj. ID: 9503369

Sampled: 03/07/95
Received: 03/07/95
Analyzed: see below

Attention: Richard Burzinski

Reported: 03/10/95

LABORATORY ANALYSIS

Analyte	Units	Date Analyzed	Detection Limit	Sample Results
Lab No: 9503369-01				
Sample Desc: SOLID,SP-7a Comp4(a-d)				
Lead	mg/Kg	03/08/95	5.0	200
Lead: STLC Extraction	mg/L	03/10/95	0.10	22

Analytes reported as N.D. were not present above the stated limit of detection.

SEQUOIA ANALYTICAL - ELAP #1210

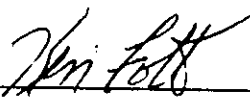

Kevin Follett
Project Manager





Rust E & I 695 River Oaks Parkway San Jose, CA 95134 Attention: Richard Burzinski	Client Project ID: ANC Oakland Matrix: Solid	Work Order #: 9503369 01	Reported: Mar 14, 1995
--	---	--------------------------	------------------------

QUALITY CONTROL DATA REPORT - TTLC

Analyte:	Beryllium	Cadmium	Chromium	Nickel
QC Batch#:	ME0307956010MDD	ME0307956010MDD	ME0307956010MDD	ME0307956010MDD
Analy. Method:	EPA 6010	EPA 6010	EPA 6010	EPA 6010
Prep. Method:	EPA 3050	EPA 3050	EPA 3050	EPA 3050

Analyst:	C. Medefesser	C. Medefesser	C. Medefesser	C. Medefesser
MS/MSD #:	950336601	950336601	950336601	950336601
Sample Conc.:	N.D.	N.D.	95	100
Prepared Date:	3/7/95	3/7/95	3/7/95	3/7/95
Analyzed Date:	3/8/95	3/8/95	3/8/95	3/8/95
Instrument I.D.#:	MTJA2	MTJA2	MTJA2	MTJA2
Conc. Spiked:	100 mg/Kg	100 mg/Kg	100 mg/Kg	100 mg/Kg
Result:	95	97	150	190
MS % Recovery:	97	97	55	90
Dup. Result:	79	80	120	160
MSD % Recov.:	79	80	25	60
RPD:	21	19	22	17
RPD Limit:	0-30	0-30	0-30	0-30

LCS #:	BLK030795	BLK030795	BLK030795	BLK030795
Prepared Date:	3/7/95	3/7/95	3/7/95	3/7/95
Analyzed Date:	3/8/95	3/8/95	3/8/95	3/8/95
Instrument I.D.#:	MTJA2	MTJA2	MTJA2	MTJA2
Conc. Spiked:	100 mg/Kg	100 mg/Kg	100 mg/Kg	100 mg/Kg
LCS Result:	100	100	100	110
LCS % Recov.:	100	100	100	110

MS/MSD LCS Control Limits	75-125	75-125	75-125	75-125
---------------------------------	--------	--------	--------	--------

Please Note:

The LCS is a control sample of known, interferent-free matrix that is analyzed using the same reagents, preparation, and analytical methods employed for the samples. The matrix spike is an aliquot of sample fortified with known quantities of specific compounds and subjected to the entire analytical procedure. If the recovery of analytes from the matrix spike does not fall within specified control limits due to matrix interference, the LCS recovery is to be used to validate the batch.

SEQUOIA ANALYTICAL

Kevin Follett
Kevin Follett
Project Manager

** MS=Matrix Spike, MSD=MS Duplicate, RPD=Relative % Difference

9503369.RRR <1>





Sequoia Analytical

680 Chesapeake Drive
1900 Bates Avenue, Suite L
819 Striker Avenue, Suite 8

Redwood City, CA 94063
Concord, CA 94520
Sacramento, CA 95834

(415) 364-9600
(510) 686-9600
(916) 921-9600

FAX (415) 364-9233
FAX (510) 686-9689
FAX (916) 921-0100

Rust E & I
695 River Oaks Parkway
San Jose, CA 95134
Attention: Richard Burzinski

Client Project ID: ANC Oakland
Matrix: Liquid

Work Order #: 9503369 01

Reported: Mar 14, 1995

QUALITY CONTROL DATA REPORT - STLC

Analyte:	Beryllium	Cadmium	Chromium	Nickel
QC Batch#:	ME0310956010MDB	ME0310956010MDB	ME0310956010MDB	ME0310956010MDB
Analy. Method:	EPA 6010	EPA 6010	EPA 6010	EPA 6010
Prep. Method:	EPA 3010	EPA 3010	EPA 3010	EPA 3010

Analyst:	C. Medefesser	C. Medefesser	C. Medefesser	C. Medefesser
MS/MSD #:	950359401	950359401	950359401	950359401
Sample Conc.:	N.D.	N.D.	N.D.	N.D.
Prepared Date:	3/10/95	3/10/95	3/10/95	3/10/95
Analyzed Date:	3/11/95	3/11/95	3/11/95	3/11/95
Instrument I.D.#:	MTJA2	MTJA2	MTJA2	MTJA2
Conc. Spiked:	1.0 mg/L	1.0 mg/L	1.0 mg/L	1.0 mg/L
Result:	0.92	0.93	0.92	0.93
MS % Recovery:	92	93	92	93
Dup. Result:	0.83	0.84	0.83	0.83
MSD % Recov.:	83	84	83	83
RPD:	10	10	10	11
RPD Limit:	0-30	0-30	0-30	0-30

LCS #:

Prepared Date:
Analyzed Date:
Instrument I.D.#:
Conc. Spiked:

LCS Result:
LCS % Recov.:

MS/MSD LCS Control Limits	75-125	75-125	75-125	75-125
---------------------------------	--------	--------	--------	--------

SEQUOIA ANALYTICAL

Kevin Follett
Kevin Follett
Project Manager

Please Note:

The LCS is a control sample of known, interferent-free matrix that is analyzed using the same reagents, preparation, and analytical methods employed for the samples. The matrix spike is an aliquot of sample fortified with known quantities of specific compounds and subjected to the entire analytical procedure. If the recovery of analytes from the matrix spike does not fall within specified control limits due to matrix interference, the LCS recovery is to be used to validate the batch.

** MS=Matrix Spike, MSD=MS Duplicate, RPD=Relative % Difference

9503369.RRR <2>



RUST

ENVIRONMENT & INFRASTRUCTURE

695 River Oaks Parkway
San Jose, CA 95134
Tel: (408) 232-2800
Fax: (408) 232-2801

CHAIN OF CUSTODY RECORD

Shipment No. _____

RUST Authorization: RAB

Laboratory: Sequoia

Page 1 of 1

Laboratory Address: _____

Samplers: William & Dick Buzjinski

Results To: Richard Buzjinski

Recorder: [Signature]
(signature required)

Project: ANC - Oakland

Job Number: 35195.624 Date: 3-7-95

Project Manager: Ed Alvson

ANALYSIS REQUESTED

Filtered ✓
No. of Containers
TTLC ~~Lead~~
9503369

ITEM NO.	SAMPLE NUMBER	Location of Sample	DATE AND TIME SAMPLED		MATRIX	Preservatives		Filtered ✓	No. of Containers	TTLC	Lead	COMMENTS
			Date	Time		Temp	Chemical					
1	SP-7a	01A	3.7.95	10:55	Soil	4°C	Composit					
2	SP-7b	1B	↑	↑	↑	4°C						
3	SP-7c	C	↓	↓	↓	4°C						
4	SP-7d	D	3.7.95	10:55	Soil	4°C						
5						4°C						
6						4°C						
7						4°C						
8						4°C						
9						4°C						
10						4°C						
11						4°C						
12						4°C						

MISCELLANEOUS			CHAIN OF CUSTODY RECORD			
Method of Shipment	Airbill Number	Cooler Number	Relinquished by: (signature & affiliation)	Date/Time	Received by: (signature & affiliation)	Date/Time
COMMENTS: • Do STLC if TTLC is > 50 mg/kg • Standard QA/QC. • Push! Push!			Relinquished by: (signature & affiliation)	Date/Time	Received by: (signature & affiliation)	Date/Time
			Relinquished by: (signature & affiliation)	Date/Time	Received by: (signature & affiliation)	Date/Time
			Relinquished by: (signature & affiliation)	Date/Time	Received by: (signature & affiliation)	Date/Time
			Relinquished by: (signature & affiliation)	Date/Time	Received by: (signature & affiliation)	Date/Time
LABORATORY COPY WHITE	PROJECT COPY YELLOW	FIELD or OFFICE COPY PINK	Dispatched by: <u>[Signature]</u>	3/7/95 1300	Received for lab by: <u>[Signature]</u>	3/7 1300

APPENDIX B

Laboratory Analytical Reports - Post Excavation Samples

APPENDIX B - 1



Inchcape Testing Services

Anametrix Laboratories

1961 Concourse Drive
Suite E
San Jose, CA 95131
Tel: 408-432-8192
Fax: 408-432-8198

MR. WALTER HOWARD
RUST ENVIRONMENT AND INFRASTRUCTURE
12 METRO PARK ROAD
ALBANY, NY 12205

Workorder # : 9501263
Date Received : 01/30/95
Project ID : 35195.624
Purchase Order: N/A

The following samples were received at Anametrix for analysis :

ANAMETRIX ID	CLIENT SAMPLE ID
9501263- 1	A2CS-1
9501263- 2	A2CS-2
9501263- 3	A2CS-3
9501263- 4	A2CS-4
9501263- 5	A2CS-5
9501263- 6	A2CS-6
9501263- 7	A2CS-7
9501263- 8	A2CS-8

This report is organized in sections according to the specific Anametrix laboratory group which performed the analysis(es) and generated the data.

The results contained within this report relate to only the sample(s) tested. Additionally, these data should be considered in their entirety and Anametrix cannot be responsible for the detachment, separation, or otherwise partial use of this report.

Anametrix is certified by the California Department of Health Services (DHS) to perform environmental testing under Certificate Number 1234.

If you have any further questions or comments on this report, please call your project manager as soon as possible. Thank you for using Inchcape Testing Services.

Srinnekan for
Susan Kraska Yeager
Laboratory Director

Cristina V Kayburn
Project Manager

02/08/95
Date

This report consists of 28 pages.

REPORT SUMMARY
 ANAMETRIX, INC. (408)432-8192

MR. WALTER HOWARD
 RUST ENVIRONMENT AND INFRASTRUCTURE
 12 METRO PARK ROAD
 ALBANY, NY 12205

Workorder # : 9501263
 Date Received : 01/30/95
 Project ID : 35195.624
 Purchase Order: N/A
 Department : GC
 Sub-Department: TPH

SAMPLE INFORMATION:

ANAMETRIX SAMPLE ID	CLIENT SAMPLE ID	MATRIX	DATE SAMPLED	METHOD
9501263- 1	A2CS-1	SOIL	01/26/95	BTEX
9501263- 2	A2CS-2	SOIL	01/26/95	BTEX
9501263- 3	A2CS-3	SOIL	01/26/95	BTEX
9501263- 4	A2CS-4	SOIL	01/26/95	BTEX
9501263- 5	A2CS-5	SOIL	01/26/95	BTEX
9501263- 6	A2CS-6	SOIL	01/26/95	BTEX
9501263- 7	A2CS-7	SOIL	01/26/95	BTEX
9501263- 8	A2CS-8	SOIL	01/26/95	BTEX
9501263- 1	A2CS-1	SOIL	01/26/95	TPHd
9501263- 2	A2CS-2	SOIL	01/26/95	TPHd
9501263- 3	A2CS-3	SOIL	01/26/95	TPHd
9501263- 4	A2CS-4	SOIL	01/26/95	TPHd
9501263- 5	A2CS-5	SOIL	01/26/95	TPHd
9501263- 6	A2CS-6	SOIL	01/26/95	TPHd
9501263- 7	A2CS-7	SOIL	01/26/95	TPHd
9501263- 8	A2CS-8	SOIL	01/26/95	TPHd

REPORT SUMMARY
ANAMETRIX, INC. (408)432-8192

MR. WALTER HOWARD
RUST ENVIRONMENT AND INFRASTRUCTURE
12 METRO PARK ROAD
ALBANY, NY 12205

Workorder # : 9501263
Date Received : 01/30/95
Project ID : 35195.624
Purchase Order: N/A
Department : GC
Sub-Department: TPH

QA/QC SUMMARY :

- All holding times have been met for the analyses reported in this section.

Cheryl Balmer 2/2/95
Department Supervisor Date

Reggie Dawson 2/2/95
Chemist Date

Organic Analysis Data Sheet
 Total Petroleum Hydrocarbons as Gasoline with BTEX
 ITS - Anametrix Laboratories - (408)432-8192

Lab Workorder : 9501263
 Matrix : SOIL

Client Project ID : 35195.624
 Units : mg/Kg

Compound Name	Method Reporting Limit*	Client ID	Client ID	Client ID	Client ID	Client ID
		A2CS-1	A2CS-2	A2CS-3	A2CS-4	A2CS-5
		Lab ID	Lab ID	Lab ID	Lab ID	Lab ID
		9501263-01	9501263-02	9501263-03	9501263-04	9501263-05
Benzene	0.0050	ND	ND	ND	ND	ND
Toluene	0.0050	ND	ND	ND	ND	ND
Ethylbenzene	0.0050	0.006	ND	ND	ND	0.051
Total Xylenes	0.0050	0.021	ND	ND	ND	0.30
TPH as Gasoline	0.50	--	--	--	--	--
Surrogate Recovery		120%	108%	112%	107%	115%
Instrument ID		HP21	HP21	HP21	HP21	HP21
Date Sampled		01/26/95	01/26/95	01/26/95	01/26/95	01/26/95
Date Analyzed		02/01/95	02/01/95	02/01/95	02/01/95	02/01/95
RLMF		1	1	1	1	5
Filename Reference		FPJ26301.D	FPJ26302.D	FPJ26303.D	FPJ26304.D	FPJ26305.D

* The Method Reporting Limit must be multiplied by the Reporting Limit Multiplication Factor (RLMF) to achieve the compound's reporting limit in the analysis.

ND : Not detected at or above the reporting limit for the analysis as performed.

TPHg : Determined by GC/FID following sample purge & trap by EPA Method 5030.

BTEX : Determined by modified EPA Method 8020 following sample purge & trap by EPA Method 5030.

Lab Control Limits for surrogate compound p-Bromofluorobenzene are 53-147%.

All testing procedures follow California Department of Health Services (Cal-DHS) approved methods.

Reggie Dawson 2/2/95
 Analyst Date

Cheryl Palmer 2/2/95
 Supervisor Date

Organic Analysis Data Sheet

Total Petroleum Hydrocarbons as Gasoline with BTEX

ITS - Anametrix Laboratories - (408)432-8192

Lab Workorder : 9501263

Client Project ID : 35195.624

Matrix : SOIL

Units : mg/Kg

Compound Name	Method Reporting Limit*	Client ID	Client ID	Client ID	Client ID	Client ID
		A2CS-6	A2CS-7	A2CS-8		
		Lab ID	Lab ID	Lab ID	Lab ID	Lab ID
		9501263-06	9501263-07	9501263-08	METHOD BLANK	
Benzene	0.0050	ND	ND	ND	ND	
Toluene	0.0050	ND	ND	ND	ND	
Ethylbenzene	0.0050	0.053	0.044	ND	ND	
Total Xylenes	0.0050	0.27	0.29	0.055	ND	
TPH as Gasoline	0.50	--	--	--	--	
Surrogate Recovery		109%	114%	122%	110%	
Instrument ID		HP21	HP21	HP21	HP21	
Date Sampled		01/26/95	01/26/95	01/26/95	N/A	
Date Analyzed		02/01/95	02/01/95	02/01/95	02/01/95	
RLMF		5	5	5	1	
Filename Reference		FPJ26306.D	FPJ26307.D	FPJ26308.D	BF0101E1.D	

* The Method Reporting Limit must be multiplied by the Reporting Limit Multiplication Factor (RLMF) to achieve the compound's reporting limit in the analysis.

ND : Not detected at or above the reporting limit for the analysis as performed.

TPHg : Determined by GC/FID following sample purge & trap by EPA Method 5030.

BTEX : Determined by modified EPA Method 8020 following sample purge & trap by EPA Method 5030.

Lab Control Limits for surrogate compound p-Bromofluorobenzene are 53-147%.

All testing procedures follow California Department of Health Services (Cal-DHS) approved methods.

Reggie Dawson 2/2/95
Analyst Date

Cheryl Balmer 2/2/95
Supervisor Date

Matrix Spike Report
Total Petroleum Hydrocarbons as BTEX
ITS - Anamatrix Laboratories - (408)432-8192

Project ID : 35195.62
 Sample ID : A2CS-3
 Matrix : SOIL
 Date Sampled : 01/26/95

Laboratory ID : 9501263-03
 Analyst : RD
 Supervisor : *ca*
 Instrument ID : HP21
 Units : mg/Kg

COMPOUND NAME	SPIKE AMOUNT	SAMPLE RESULTS	MS RECOVERY	MSD RECOVERY	RECOVERY LIMITS	RPD	RPD LIMITS
Benzene	0.040	ND	123%	113%	45-139	9%	30
Toluene	0.040	ND	123%	118%	51-138	4%	30
Ethylbenzene	0.040	ND	118%	113%	48-146	4%	30
Total Xylenes	0.040	ND	120%	115%	50-139	4%	30
Surrogate Recovery		112%	123%	121%			
Date Analyzed		02/01/95	02/01/95	02/01/95			
Multiplier		1	1	1			
Filename Reference		FPJ26303.D	FMJ26303.D	FDJ26303.D			

* Limits established by Inchcape Testing Services, Anamatrix Laboratories.

Laboratory Control Spike Report
Total Petroleum Hydrocarbons as BTEX
ITS - Anamatrix Laboratories - (408)432-8192

Instrument ID : HP21
 Matrix : SOLID

Analyst : RD
 Supervisor : *[Signature]*
 Units : mg/Kg

COMPOUND NAME	SPIKE AMOUNT	LCS RECOVERY	RECOVERY LIMITS
Benzene	0.020	105%	52-133
Toluene	0.020	105%	57-136
Ethylbenzene	0.020	105%	56-139
Total Xylenes	0.020	105%	56-141
Surrogate Recovery		117%	53-147
Date Analyzed		02/01/95	
Multiplier		1	
Filename Reference		MF0101E1.D	

* Limits established by Incheape Testing Services, Anamatrix Laboratories.

REPORT SUMMARY
ANAMETRIX, INC. (408)432-8192

MR. WALTER HOWARD
RUST ENVIRONMENT AND INFRASTRUCTURE
12 METRO PARK ROAD
ALBANY, NY 12205

Workorder # : 9501263
Date Received : 01/30/95
Project ID : 35195.624
Purchase Order: N/A
Department : GC
Sub-Department: TPH

SAMPLE INFORMATION:

ANAMETRIX SAMPLE ID	CLIENT SAMPLE ID	MATRIX	DATE SAMPLED	METHOD
9501263- 1	A2CS-1	SOIL	01/26/95	BTEX
9501263- 2	A2CS-2	SOIL	01/26/95	BTEX
9501263- 3	A2CS-3	SOIL	01/26/95	BTEX
9501263- 4	A2CS-4	SOIL	01/26/95	BTEX
9501263- 5	A2CS-5	SOIL	01/26/95	BTEX
9501263- 6	A2CS-6	SOIL	01/26/95	BTEX
9501263- 7	A2CS-7	SOIL	01/26/95	BTEX
9501263- 8	A2CS-8	SOIL	01/26/95	BTEX
9501263- 1	A2CS-1	SOIL	01/26/95	TPHd
9501263- 2	A2CS-2	SOIL	01/26/95	TPHd
9501263- 3	A2CS-3	SOIL	01/26/95	TPHd
9501263- 4	A2CS-4	SOIL	01/26/95	TPHd
9501263- 5	A2CS-5	SOIL	01/26/95	TPHd
9501263- 6	A2CS-6	SOIL	01/26/95	TPHd
9501263- 7	A2CS-7	SOIL	01/26/95	TPHd
9501263- 8	A2CS-8	SOIL	01/26/95	TPHd

REPORT SUMMARY
ANAMETRIX, INC. (408)432-8192

MR. WALTER HOWARD
RUST ENVIRONMENT AND INFRASTRUCTURE
12 METRO PARK ROAD
ALBANY, NY 12205

Workorder # : 9501263
Date Received : 01/30/95
Project ID : 35195.624
Purchase Order: N/A
Department : GC
Sub-Department: TPH

QA/QC SUMMARY :

- All holding times have been met for the analyses reported in this section.

Cheryl Baer 2/3/95
Department Supervisor Date

Doshi 2/3/95
Chemist Date

TOTAL PETROLEUM HYDROCARBONS AS DIESEL
INCHCAPE TESTING SERVICES - ANAMETRIX
(408) 432-8192

DATA SUMMARY FORM

Anamatrix Workorder	9501263	Client Project ID:	35195.624
Matrix:	SOIL	Date Released:	2/3/95
Date Extracted:	1/31/95	Concentration Units:	mg/Kg
Instrument ID:	HP23		

<u>Anamatrix ID</u>	<u>Client ID</u>	<u>Date Sampled</u>	<u>Date Analyzed</u>	<u>Dilution Factor</u>	<u>Reporting Limit</u>	<u>Amount Found</u>	<u>Surrogate Recovery</u>
9501263-01	A2CS-1	1/26/95	1/31/95	1	10	44	98%
9501263-02	A2CS-2	1/26/95	1/31/95	1	10	ND	82%
9501263-03	A2CS-3	1/26/95	1/31/95	1	10	ND	86%
9501263-04	A2CS-4	1/26/95	2/1/95	1	10	ND	85%
9501263-05	A2CS-5	1/26/95	2/1/95	1	10	56	90%
9501263-06	A2CS-6	1/26/95	2/1/95	5	50	230	83%
9501263-07	A2CS-7	1/26/95	2/1/95	5	50	160	89%
9501263-08	A2CS-8	1/26/95	2/1/95	10	100	510	71%
BJ31H2F9	Method Blank	0/0/00	1/31/95	1	10	ND	88%

ND: Not detected at or above the reporting limit for the method.
TPHd: Total Petroleum Hydrocarbons as C10-C28 is determined by GC/FID (modified EPA Method 8015) following sample extraction by EPA Method 3550. Surrogate recovery quality control limits for o-terphenyl are 64-109%.
All testing procedures follow California Department of Health Services approved methods.

Doghi 2/3/95
Analyst Date

Cheryl Balmer 2/3/95
Supervisor Date

TOTAL PETROLEUM HYDROCARBONS AS DIESEL
INCHCAPE TESTING SERVICES - ANAMETRIX
(408) 432-8192

MATRIX SPIKE RECOVERY REPORT

Client Project ID:	35195.624	Anametrix ID:	9501263-03
Client Sample ID:	A2CS-3	Date Released:	2/3/95
Date Sampled:	1/26/95	Instrument ID:	HP23
Date Extracted:	1/31/95	Matrix:	SOIL
Date Analyzed:	2/1/95	Concentration Units:	mg/Kg

<u>COMPOUND</u> <u>NAME</u>	<u>SPIKE</u> <u>AMT</u>	<u>SAMPLE</u> <u>CONC</u>	<u>MS</u> <u>CONC</u>	<u>% REC</u> <u>MS</u>	<u>MSD</u> <u>CONC</u>	<u>%REC</u> <u>MSD</u>	<u>RPD</u>
Diesel	62.5	0	52.2	84%	55.2	88%	6%
o-Terphenyl				93%		94%	

Quality control limits for MS/MSD recovery are 32-143%

Quality control limits for RPD(relative percent difference) are +/- 30%.

Quality control limits for o-terphenyl recovery are 55-129%

TOTAL PETROLEUM HYDROCARBONS AS DIESEL
INCHCAPE TESTING SERVICES - ANAMETRIX
(408) 432-8192

LABORATORY CONTROL SAMPLE REPORT

Client Project ID:	35195.624	Anametrix ID:	9501263
Matrix:	SOIL	Date Released:	2/3/95
Date Extracted:	1/31/95	Instrument ID:	HP23
Date Analyzed:	2/1/95	Concentration Units:	mg/Kg

<u>COMPOUND NAME</u>	<u>SPIKE AMT</u>	<u>LCS CONC</u>	<u>%REC LCS</u>
Diesel	62.5	50.6	81%
o-Terphenyl			91%

Quality control limits for LCS recovery are 48-113%.

Quality control limits for o-terphenyl recovery are 64-109%.

REPORT SUMMARY
ANAMETRIX, INC. (408) 432-8192

MR. WALTER HOWARD
RUST ENVIRONMENT AND INFRASTRUCTURE
12 METRO PARK ROAD
ALBANY, NY 12205

Workorder # : 9501263
Date Received : 01/30/95
Project ID : 35195.624
Purchase Order: N/A
Department : METALS
Sub-Department: METALS

SAMPLE INFORMATION:

ANAMETRIX SAMPLE ID	CLIENT SAMPLE ID	MATRIX	DATE SAMPLED	METHOD
9501263- 1	A2CS-1	SOIL	01/26/95	6010
9501263- 2	A2CS-2	SOIL	01/26/95	6010
9501263- 3	A2CS-3	SOIL	01/26/95	6010
9501263- 4	A2CS-4	SOIL	01/26/95	6010
9501263- 5	A2CS-5	SOIL	01/26/95	6010
9501263- 6	A2CS-6	SOIL	01/26/95	6010
9501263- 7	A2CS-7	SOIL	01/26/95	6010
9501263- 8	A2CS-8	SOIL	01/26/95	6010
9501263- 5	A2CS-5	SOIL	01/26/95	T 22-MET

REPORT SUMMARY
ANAMETRIX, INC. (408)432-8192

MR. WALTER HOWARD
RUST ENVIRONMENT AND INFRASTRUCTURE
12 METRO PARK ROAD
ALBANY, NY 12205

Workorder # : 9501263
Date Received : 01/30/95
Project ID : 35195.624
Purchase Order: N/A
Department : METALS
Sub-Department: METALS

QA/QC SUMMARY :

- Holding times have been met for the analyses reported in this section.

Walter Howard 2/7/95
Department/Supervisor Date

Stephen Carroll 2/7/95
Chemist Date

**INCHCAPE TESTING SERVICES
ANAMETRIX LABORATORIES
(408) 432-8192
DATA REPORT**

Anamatrix Sample ID: 9501263-05
Client Sample ID: A2CS-5
Client Project Number: 35195.624
Matrix: SOIL

Date Sampled: 01/26/95
Analyst: *sc*
Supervisor: *MW*

Analyte	Prep. Method	Analytical Method	Instr. ID	Date Prepared	Date Analyzed	Dil. Factor	Units	Reporting Limit	Results	Q
Antimony	3050A	6010A	ICP2	02/01/95	02/01/95	1	mg/Kg	6.0	ND	
Arsenic	3050A	6010A	ICP2	02/01/95	02/01/95	1	mg/Kg	1.0	3.0	
Barium	3050A	6010A	ICP2	02/01/95	02/01/95	1	mg/Kg	10.0	100	
Beryllium	3050A	6010A	ICP2	02/01/95	02/01/95	1	mg/Kg	0.50	0.53	
Cadmium	3050A	6010A	ICP2	02/01/95	02/01/95	1	mg/Kg	0.50	0.60	
Chromium	3050A	6010A	ICP2	02/01/95	02/01/95	1	mg/Kg	1.0	56.5	
Cobalt	3050A	6010A	ICP2	02/01/95	02/01/95	1	mg/Kg	5.0	18.8	
Copper	3050A	6010A	ICP2	02/01/95	02/01/95	1	mg/Kg	2.5	21.7	
Lead	3050A	6010A	ICP2	02/01/95	02/01/95	1	mg/Kg	0.30	5.8	
Mercury	7471	7471	HGA1	02/01/95	02/02/95	1	mg/Kg	0.10	0.98	
Molybdenum	3050A	6010A	ICP2	02/01/95	02/01/95	1	mg/Kg	1.0	ND	
Nickel	3050A	6010A	ICP2	02/01/95	02/01/95	1	mg/Kg	4.0	136	
Selenium	3050A	6010A	ICP2	02/01/95	02/01/95	1	mg/Kg	0.50	ND	
Silver	3050A	6010A	ICP2	02/01/95	02/01/95	1	mg/Kg	1.0	ND	
Thallium	3050A	6010A	ICP2	02/01/95	02/01/95	1	mg/Kg	1.0	ND	
Vanadium	3050A	6010A	ICP2	02/01/95	02/01/95	1	mg/Kg	5.0	25.2	
Zinc	3050A	6010A	ICP2	02/01/95	02/01/95	5	mg/Kg	10.0	1330	

COMMENTS:

**INCHCAPE TESTING SERVICES
ANAMETRIX LABORATORIES
(408) 432-8192
DATA REPORT**

Anamatrix Sample ID: 9501263-01
Client Sample ID: A2CS-1
Client Project Number: 35195.624
Matrix: SOIL

Date Sampled: 01/26/95
Analyst: *SC*
Supervisor: *MU*

Analyte	Prep. Method	Analytical Method	Instr. ID	Date Prepared	Date Analyzed	Dil. Factor	Units	Reporting Limit	Results	Q
Nickel	3050A	6010A	ICP1	02/02/95	02/03/95	1	mg/Kg	4.0	98.8	
Zinc	3050A	6010A	ICP1	02/02/95	02/07/95	5	mg/Kg	10.0	1480	

COMMENTS:

**INCHCAPE TESTING SERVICES
ANAMETRIX LABORATORIES
(408) 432-8192
DATA REPORT**

Anamatrix Sample ID: **9501263-02**
Client Sample ID: **A2CS-2**
Client Project Number: **35195.624**
Matrix: **SOIL**

Date Sampled: **01/26/95**
Analyst: **SC**
Supervisor: **MW**

Analyte	Prep. Method	Analytical Method	Instr. ID	Date Prepared	Date Analyzed	Dil. Factor	Units	Reporting Limit	Results	Q
Nickel	3050A	6010A	ICP1	02/01/95	02/03/95	1	mg/Kg	4.0	88.2	
Zinc	3050A	6010A	ICP1	02/01/95	02/03/95	1	mg/Kg	2.0	49.6	

COMMENTS:

INCHCAPE TESTING SERVICES
ANAMETRIX LABORATORIES
(408) 432-8192
DATA REPORT

Anamatrix Sample ID: 9501263-03
Client Sample ID: A2CS-3
Client Project Number: 35195.624
Matrix: SOIL

Date Sampled: 01/26/95
Analyst: *sc*
Supervisor: *MW*

Analyte	Prep. Method	Analytical Method	Instr. ID	Date Prepared	Date Analyzed	Dil. Factor	Units	Reporting Limit	Results	Q
Nickel	3050A	6010A	ICP1	02/01/95	02/03/95	1	mg/Kg	4.0	82.6	
Zinc	3050A	6010A	ICP1	02/01/95	02/03/95	1	mg/Kg	2.0	25.1	

COMMENTS:

**INCHCAPE TESTING SERVICES
ANAMETRIX LABORATORIES
(408) 432-8192
DATA REPORT**

Anamatrix Sample ID: 9501263-04
Client Sample ID: A2CS-4
Client Project Number: 35195.624
Matrix: SOIL

Date Sampled: 01/26/95
Analyst: *sc*
Supervisor: *MW*

Analyte	Prep. Method	Analytical Method	Instr. ID	Date Prepared	Date Analyzed	Dil. Factor	Units	Reporting Limit	Results	Q
Nickel	3050A	6010A	ICP1	02/01/95	02/03/95	1	mg/Kg	4.0	64.7	
Zinc	3050A	6010A	ICP1	02/01/95	02/03/95	1	mg/Kg	2.0	19.6	

COMMENTS:

**INCHCAPE TESTING SERVICES
ANAMETRIX LABORATORIES
(408) 432-8192
DATA REPORT**

Anamatrix Sample ID: 9501263-06
Client Sample ID: A2CS-6
Client Project Number: 35195.624
Matrix: SOIL

Date Sampled: 01/26/95
Analyst: *MS*
Supervisor: *MW*

Analyte	Prep. Method	Analytical Method	Instr. ID	Date Prepared	Date Analyzed	Dil. Factor	Units	Reporting Limit	Results	Q
Nickel	3050A	6010A	ICP1	02/01/95	02/03/95	1	mg/Kg	4.0	132	
Zinc	3050A	6010A	ICP1	02/01/95	02/03/95	1	mg/Kg	2.0	863	

COMMENTS:

**INCHCAPE TESTING SERVICES
ANAMETRIX LABORATORIES
(408) 432-8192
DATA REPORT**

Anamatrix Sample ID: 9501263-07
Client Sample ID: A2CS-7
Client Project Number: 35195.624
Matrix: SOIL

Date Sampled: 01/26/95
Analyst: *sc*
Supervisor: *MW*

Analyte	Prep. Method	Analytical Method	Instr. ID	Date Prepared	Date Analyzed	Dil. Factor	Units	Reporting Limit	Results	Q
Nickel	3050A	6010A	ICP1	02/01/95	02/03/95	1	mg/Kg	4.0	134	
Zinc	3050A	6010A	ICP1	02/01/95	02/03/95	1	mg/Kg	2.0	178	

COMMENTS:

**INCHCAPE TESTING SERVICES
ANAMETRIX LABORATORIES
(408) 432-8192
DATA REPORT**

Anamatrix Sample ID: 9501263-08
Client Sample ID: A2CS-8
Client Project Number: 35195.624
Matrix: SOIL

Date Sampled: 01/26/95
Analyst: s^c
Supervisor: MW

Analyte	Prep. Method	Analytical Method	Instr. ID	Date Prepared	Date Analyzed	Dil. Factor	Units	Reporting Limit	Results	Q
Nickel	3050A	6010A	ICP1	02/01/95	02/03/95	1	mg/Kg	4.0	106	
Zinc	3050A	6010A	ICP1	02/01/95	02/03/95	1	mg/Kg	2.0	24.9	

COMMENTS:

**INCHCAPE TESTING SERVICES
ANAMETRIX LABORATORIES
(408) 432-8192
METHOD BLANK REPORT**

Anametrix Sample ID: **BF015SA**
 Anametrix WO #: **9501263**
 Client Project Number: **35195.624**
 Matrix: **SOIL**

Analyst: *SC*
 Supervisor: *MW*

Analyte	Prep. Method	Analytical Method	Instr. ID	Date Prepared	Date Analyzed	Dil. Factor	Units	Reporting Limit	Results	Q
Antimony	3050A	6010A	ICP2	02/01/95	02/01/95	1	mg/Kg	6.0	ND	
Arsenic	3050A	6010A	ICP2	02/01/95	02/01/95	1	mg/Kg	1.0	ND	
Barium	3050A	6010A	ICP2	02/01/95	02/01/95	1	mg/Kg	10.0	ND	
Beryllium	3050A	6010A	ICP2	02/01/95	02/01/95	1	mg/Kg	0.50	ND	
Cadmium	3050A	6010A	ICP2	02/01/95	02/01/95	1	mg/Kg	0.50	ND	
Chromium	3050A	6010A	ICP2	02/01/95	02/01/95	1	mg/Kg	1.0	ND	
Cobalt	3050A	6010A	ICP2	02/01/95	02/01/95	1	mg/Kg	5.0	ND	
Copper	3050A	6010A	ICP2	02/01/95	02/01/95	1	mg/Kg	2.5	ND	
Lead	3050A	6010A	ICP2	02/01/95	02/01/95	1	mg/Kg	0.30	ND	
Mercury	7471	7471	HGA1	02/01/95	02/02/95	1	mg/Kg	0.10	ND	
Molybdenum	3050A	6010A	ICP2	02/01/95	02/01/95	1	mg/Kg	1.0	ND	
Nickel	3050A	6010A	ICP2	02/01/95	02/01/95	1	mg/Kg	4.0	ND	
Selenium	3050A	6010A	ICP2	02/01/95	02/01/95	1	mg/Kg	0.50	ND	
Silver	3050A	6010A	ICP2	02/01/95	02/01/95	1	mg/Kg	1.0	ND	
Thallium	3050A	6010A	ICP2	02/01/95	02/01/95	1	mg/Kg	1.0	ND	
Vanadium	3050A	6010A	ICP2	02/01/95	02/01/95	1	mg/Kg	5.0	ND	
Zinc	3050A	6010A	ICP2	02/01/95	02/01/95	1	mg/Kg	2.0	ND	

COMMENTS:

**INCHCAPE TESTING SERVICES
ANAMETRIX LABORATORIES
(408) 432-8192
SAMPLE DUPLICATE REPORT**

Anamatrix Sample ID: 9501263-04D
Client Sample ID: A2CS-4
Client Project Number: 35195.624
Matrix: SOIL

Analyst: J^c
Supervisor: MW

Analyte	Prep. Method	Analyt. Method	Instr. ID	Date Prepared	Date Analyzed	Dil. Factor	Units	Sample Conc.	Sample Duplicate Conc.	RPD	Q
Nickel	3050A	6010A	ICP1	02/01/95	02/03/95	1	mg/Kg	64.7	71.5	10.0	
Zinc	3050A	6010A	ICP1	02/01/95	02/03/95	1	mg/Kg	19.6	21.3	8.3	

COMMENTS:

**INCHCAPE TESTING SERVICES
ANAMETRIX LABORATORIES
(408) 432-8192
MATRIX SPIKE REPORT**

Anamatrix. Sample ID: 9501263-04MS,MD
 Client Sample ID: A2CS-4
 Client Proj. Number: 35195.624
 Matrix: SOIL

Analyst: ⁵⁵
 Supervisor: MW

Analyte	Analyt. Method	Instr. I.D.	Date Prepared	Date Analyzed	Units	Spike Amount	Sample Conc.	Matrix Spike Conc.	% Rec.	Matrix Sp. Dup. Conc.	% Rec.	RPD	Q
Nickel	6010A	ICP1	02/01/95	02/03/95	mg/Kg	50.0	64.7	112	94.6	109	88.6	2.7	
Zinc	6010A	ICP1	02/01/95	02/03/95	mg/Kg	50.0	19.6	61.3	83.4	61.5	83.8	0.3	

COMMENTS:

**INCHCAPE TESTING SERVICES
ANAMETRIX LABORATORIES
(408) 432-8192**

LABORATORY CONTROL SAMPLE REPORT

Lab. Control Sample ID: **LF015SA**
 Anamatrix WO #: **9501263**
 Client Project Number: **35195.624**
 Matrix: **SOIL**

Analyst: *sc*
 Supervisor: *MW*

Analyte	Prep. Method	Analytical Method	Instr. ID	Date Prepared	Date Analyzed	Dil. Factor	Units	Spike Amount	LCS Results	% Recovery	Q
Antimony	3050A	6010A	ICP2	02/01/95	02/01/95	1	mg/Kg	50.0	50.3	101	
Arsenic	3050A	6010A	ICP2	02/01/95	02/01/95	1	mg/Kg	10.0	10.1	101	
Barium	3050A	6010A	ICP2	02/01/95	02/01/95	1	mg/Kg	200	169	84.5	
Beryllium	3050A	6010A	ICP2	02/01/95	02/01/95	1	mg/Kg	5.0	5.1	102	
Cadmium	3050A	6010A	ICP2	02/01/95	02/01/95	1	mg/Kg	5.0	5.1	102	
Chromium	3050A	6010A	ICP2	02/01/95	02/01/95	1	mg/Kg	20.0	20.2	101	
Cobalt	3050A	6010A	ICP2	02/01/95	02/01/95	1	mg/Kg	50.0	51.4	103	
Copper	3050A	6010A	ICP2	02/01/95	02/01/95	1	mg/Kg	25.0	25.1	100	
Lead	3050A	6010A	ICP2	02/01/95	02/01/95	1	mg/Kg	50.0	50.3	101	
Mercury	7471	7471	HGA1	02/01/95	02/02/95	1	mg/Kg	0.50	0.50	100	
Molybdenum	3050A	6010A	ICP2	02/01/95	02/01/95	1	mg/Kg	200	196	98.0	
Nickel	3050A	6010A	ICP2	02/01/95	02/01/95	1	mg/Kg	50.0	50.4	101	
Selenium	3050A	6010A	ICP2	02/01/95	02/01/95	1	mg/Kg	5.0	5.1	102	
Silver	3050A	6010A	ICP2	02/01/95	02/01/95	1	mg/Kg	5.0	5.1	102	
Thallium	3050A	6010A	ICP2	02/01/95	02/01/95	1	mg/Kg	10.0	10.4	104	
Vanadium	3050A	6010A	ICP2	02/01/95	02/01/95	1	mg/Kg	50.0	49.1	98.2	
Zinc	3050A	6010A	ICP2	02/01/95	02/01/95	1	mg/Kg	50.0	50.7	101	

COMMENTS:



SAMPLE RECEIVING CHECKLIST

WORKORDER NUMBER: 9501263

CLIENT PROJECT ID: 35195.624

COOLER

Shipping slip (airbill, etc.) present?	YES	NO	<input type="radio"/> N/A
If YES, enter carrier name and airbill #: _____			
Custody Seal on the outside of cooler?	YES	NO	<input type="radio"/> N/A
Condition: INTACT _____ BROKEN _____			
Temperature of sample (s) within range?	YES	<input type="radio"/> NO	N/A
List temperature of cooler (s): <u>13°C</u>			

SAMPLES

Chain of custody seal present for each container?	YES	NO	<input type="radio"/> N/A
Condition: INTACT _____ BROKEN _____			
Samples arrived within holding time?	<input type="radio"/> YES	NO	N/A
Samples in proper containers for methods requested?	<input type="radio"/> YES	NO	
Condition of containers: INTACT _____ BROKEN _____			
If NO, were samples transferred to proper container? _____			
Were VOA containers received with zero headspace?	YES	NO	<input type="radio"/> N/A
If NO, was it noted on the chain of custody? _____			
Were container labels complete? (ID, date, time preservative, etc.)	<input type="radio"/> YES	NO	
Were samples preserved with the proper preservative?	YES	NO	<input type="radio"/> N/A
If NO, was the proper preservative added at time of receipt? _____			
pH check of samples required at time of receipt?	YES	<input type="radio"/> NO	
If YES, pH checked and recorded by: _____			
Sufficient amount of sample received for methods requested?	<input type="radio"/> YES	NO	
If NO, has the client or lab project manager been notified? _____			
Field blanks received with sample batch? # of Sets: _____	YES	NO	<input type="radio"/> N/A
Trip blanks received with sample batch? # of Sets: _____	YES	NO	<input type="radio"/> N/A

CHAIN OF CUSTODY

Chain of custody received with samples?	<input type="radio"/> YES	NO
Has it been filled out completely and in ink?	<input type="radio"/> YES	NO
Sample ID's on chain of custody agree with container labels?	<input type="radio"/> YES	NO
Number of containers indicated on chain of custody agree with number received?	<input type="radio"/> YES	NO
Analysis methods clearly specified?	<input type="radio"/> YES	NO
Sampling date and time indicated?	<input type="radio"/> YES	NO
Proper signatures of sampler, courier, sample custodian in appropriate place? with time and date?	<input type="radio"/> YES	NO
Turnaround time? REGULAR <input checked="" type="checkbox"/> RUSH _____		

Any NO response and/or any "BROKEN" that was checked must be detailed in the Corrective Action Form.

Sample Custodian: JP

Date: 1/30/95

Project Manager: CWA

Date: 1/30/95

Project Number <u>624</u> <u>35195.624</u>						Project Name/Client <u>AHC</u>						Custody Seal #				RUST E&I Cooler # <u>/</u>							
Samplers: (Signature) <u>Richard Brown</u>						Analysis Required												Matrix					
Item No.	Sample Description (Field ID Number)	Date	Time	Grab	Comp.	Lab Sample Number	Container Number	TPH-D	BTEX	Total Zinc	Total Nickel	Analysis Required								Sample Type		Sample Container	
												Soils	3" Linest										
1	A2CS-1	1/26/95	12:00				1	X	X	X	X									X	X	X	X
2	A2CS-2	↑	12:10				1	X	X	X	X									X	X	X	X
3	A2CS-3		12:20				1	X	X	X	X									X	X	X	X
4	A2CS-4		12:30				1	X	X	X	X									X	X	X	X
5	A2CS-5		12:40				1	X	X	X	X									X	X	X	X
6	A2CS-6		12:50				1	X	X	X	X									X	X	X	X
7	A2CS-7	√	1:00				1	X	X	X	X									X	X	X	X
8	A2CS-8	1/26/95	1:10				1	X	X	X	X									X	X	X	X
9																							
10																							
11																							
12																							
13																							
14																							
15																							
16																							
17																							
18																							
19																							
20																							

Relinquished by: (Signature) <u>Richard Brown</u>		Date/Time	Received by: (Signature)		Disposed of by: (Signature)		Items:	Date/Time
Relinquished by: (Signature) <u>Richard Brown</u>		Date/Time <u>1:30 PM 8/50</u>	Received by: (Signature) [Laboratory] <u>Calvin Holman</u>		Disposed of by: (Signature)		Items:	Date/Time
Send Lab Results To: <u>Walt Howard</u> <u>RUST albany</u>		Remarks: <u>fax results to Richard Brown - RUST S.J.</u>			Check Delivery Method: <input checked="" type="checkbox"/> Samples delivered in person <input type="checkbox"/> Common carrier <input type="checkbox"/> Mail		Laboratory Receiving Notes: Custody Seal Intact? <u>NO</u> Temp. of Shipping Container: <u>13°C</u> Sample Condition: <u>OK</u>	



Inchcape Testing Services

Anametrix Laboratories

1961 Concourse Drive
 Suite E
 San Jose, CA 95151
 Tel: 408-432-8192
 Fax: 408-432-8198

MR. WALTER HOWARD
 RUST ENVIRONMENT AND INFRASTRUCTURE
 12 METRO PARK ROAD
 ALBANY, NY 12205

Workorder # : 9501274
 Date Received : 01/31/95
 Project ID : 35195.624
 Purchase Order: N/A

The following samples were received at Anametrix for analysis :

ANAMETRIX ID	CLIENT SAMPLE ID
9501274- 1	A2CS-9
9501274- 2	A2CS-10
9501274- 3	A2CS-11
9501274- 4	A2CS-12
9501274- 5	A2CS-13
9501274- 6	A2CS-14
9501274- 7	A2CS-15

This report is organized in sections according to the specific Anametrix laboratory group which performed the analysis(es) and generated the data.

The results contained within this report relate to only the sample(s) tested. Additionally, these data should be considered in their entirety and Anametrix cannot be responsible for the detachment, separation, or otherwise partial use of this report.

Anametrix is certified by the California Department of Health Services (DHS) to perform environmental testing under Certificate Number 1234.

If you have any further questions or comments on this report, please call your project manager as soon as possible. Thank you for using Inchcape Testing Services.

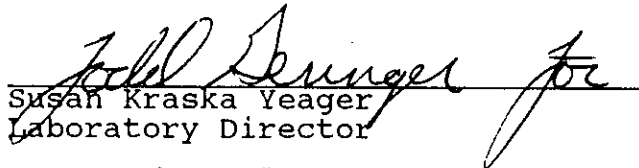
 Susan Kraska Yeager
 Laboratory Director

 Project Manager

2-8-95
 Date

This report consists of 12 pages.

REPORT SUMMARY
ANAMETRIX, INC. (408)432-8192

MR. WALTER HOWARD
RUST ENVIRONMENT AND INFRASTRUCTURE
12 METRO PARK ROAD
ALBANY, NY 12205

Workorder # : 9501274
Date Received : 01/31/95
Project ID : 35195.624
Purchase Order: N/A
Department : GC
Sub-Department: TPH

SAMPLE INFORMATION:

ANAMETRIX SAMPLE ID	CLIENT SAMPLE ID	MATRIX	DATE SAMPLED	METHOD
9501274- 1	A2CS-9	SOIL	01/30/95	BTEX
9501274- 2	A2CS-10	SOIL	01/30/95	BTEX
9501274- 3	A2CS-11	SOIL	01/30/95	BTEX
9501274- 4	A2CS-12	SOIL	01/30/95	BTEX
9501274- 5	A2CS-13	SOIL	01/30/95	BTEX
9501274- 6	A2CS-14	SOIL	01/30/95	BTEX
9501274- 7	A2CS-15	SOIL	01/30/95	BTEX
9501274- 1	A2CS-9	SOIL	01/30/95	TPHd
9501274- 2	A2CS-10	SOIL	01/30/95	TPHd
9501274- 3	A2CS-11	SOIL	01/30/95	TPHd
9501274- 4	A2CS-12	SOIL	01/30/95	TPHd
9501274- 5	A2CS-13	SOIL	01/30/95	TPHd
9501274- 6	A2CS-14	SOIL	01/30/95	TPHd
9501274- 7	A2CS-15	SOIL	01/30/95	TPHd

REPORT SUMMARY
ANAMETRIX, INC. (408)432-8192

MR. WALTER HOWARD
RUST ENVIRONMENT AND INFRASTRUCTURE
12 METRO PARK ROAD
ALBANY, NY 12205

Workorder # : 9501274
Date Received : 01/31/95
Project ID : 35195.624
Purchase Order: N/A
Department : GC
Sub-Department: TPH

QA/QC SUMMARY :

- All holding times have been met for the analyses reported in this workorder.

Cheryl Balsmer 2/3/95
Department Supervisor Date

D. J. [Signature] 2/3/95
Chemist Date

Organic Analysis Data Sheet
 Total Petroleum Hydrocarbons as Gasoline with BTEX
 ITS - Anametrix Laboratories - (408)432-8192

Lab Workorder : 9501274
 Matrix : SOIL

Client Project ID : 35195.624
 Units : mg/Kg

Compound Name	Method Reporting Limit*	Client ID	Client ID	Client ID	Client ID	Client ID
		A2CS-9	A2CS-10	A2CS-11	A2CS-12	A2CS-13
		Lab ID	Lab ID	Lab ID	Lab ID	Lab ID
		9501274-01	9501274-02	9501274-03	9501274-04	9501274-05
Benzene	0.0050	ND	ND	ND	ND	ND
Toluene	0.0050	ND	ND	ND	ND	ND
Ethylbenzene	0.0050	ND	ND	ND	ND	ND
Total Xylenes	0.0050	ND	ND	ND	ND	ND
TPH as Gasoline	0.50	--	--	--	--	--
Surrogate Recovery		103%	97%	104%	111%	106%
Instrument ID		HP12	HP12	HP12	HP12	HP12
Date Sampled		01/30/95	01/30/95	01/30/95	01/30/95	01/30/95
Date Analyzed		02/02/95	02/02/95	02/02/95	02/02/95	02/02/95
RLMF		1	1	1	1	1
Filename Reference		FPJ27401.D	FPJ27402.D	FPJ27403.D	FPJ27404.D	FPJ27405.D

* The Method Reporting Limit must be multiplied by the Reporting Limit Multiplication Factor (RLMF) to achieve the compound's reporting limit in the analysis.

ND : Not detected at or above the reporting limit for the analysis as performed.

TPHg : Determined by GC/FID following sample purge & trap by EPA Method 5030.

BTEX : Determined by modified EPA Method 8020 following sample purge & trap by EPA Method 5030.

Lab Control Limits for surrogate compound p-Bromofluorobenzene are 53-147%.

All testing procedures follow California Department of Health Services (Cal-DHS) approved methods.

Lucia Shea 2/6/95
 Analyst Date

Cheyl Balma 2/6/95
 Supervisor Date

Organic Analysis Data Sheet

Total Petroleum Hydrocarbons as Gasoline with BTEX

ITS - Anametrix Laboratories - (408)432-8192

Lab Workorder : 9501274

Client Project ID : 35195.624

Matrix : SOIL

Units : mg/Kg

Compound Name	Method Reporting Limit*	Client ID	Client ID	Client ID	Client ID	Client ID
		A2CS-14	A2CS-15			
		Lab ID	Lab ID	Lab ID	Lab ID	Lab ID
		9501274-06	9501274-07	Method Blank		
Benzene	0.0050	ND	ND	ND		
Toluene	0.0050	ND	ND	ND		
Ethylbenzene	0.0050	ND	ND	ND		
Total Xylenes	0.0050	ND	ND	ND		
TPH as Gasoline	0.50	--	--	--		
Surrogate Recovery		94%	108%	101%		
Instrument ID		HP12	HP12	HP12		
Date Sampled		01/30/95	01/30/95	01/00/00		
Date Analyzed		02/02/95	02/02/95	02/02/95		
RLMF		1	1	1		
Filename Reference		FPJ27406.D	FPJ27407.D	BF0201E1		

* The Method Reporting Limit must be multiplied by the Reporting Limit Multiplication Factor (RLMF) to achieve the compound's reporting limit in the analysis.

ND : Not detected at or above the reporting limit for the analysis as performed.

TPHg : Determined by GC/FID following sample purge & trap by EPA Method 5030.

BTEX : Determined by modified EPA Method 8020 following sample purge & trap by EPA Method 5030.

Lab Control Limits for surrogate compound p-Bromofluorobenzene are 53-147%.

All testing procedures follow California Department of Health Services (Cal-DHS) approved methods.

Inna Stear 2/6/95
Analyst Date

Cheryl Balmer 2/6/95
Supervisor Date

Matrix Spike Report
Total Petroleum Hydrocarbons as BTEX
ITS - Anamatrix Laboratories - (408)432-8192

Project ID : 35195.62
 Sample ID : A2CS-9
 Matrix : SOIL
 Date Sampled : 01/30/95

Laboratory ID : 9501274-01
 Analyst : *IS*
 Supervisor : *CS*
 Instrument ID : HP12
 Units : mg/Kg

COMPOUND NAME	SPIKE AMOUNT	SAMPLE RESULTS	MS RECOVERY	MSD RECOVERY	RECOVERY LIMITS	RPD	RPD LIMITS
Benzene	0.040	ND	113%	105%	45-139	7%	30
Toluene	0.040	ND	120%	110%	51-138	9%	30
Ethylbenzene	0.040	ND	120%	110%	48-146	9%	30
Total Xylenes	0.040	ND	113%	103%	50-139	9%	30
Surrogate Recovery		103%	122%	118%			
Date Analyzed		02/02/95	02/02/95	02/02/95			
Multiplier		1	1	1			
Filename Reference		FPJ27401.D	FMJ27401.D	FDJ27401.D			

* Limits established by Inhcaped Testing Services, Anamatrix Laboratories.

Laboratory Control Spike Report
 Total Petroleum Hydrocarbons as BTEX
 ITS - Anamatrix Laboratories - (408)432-8192

Instrument ID : HP12
 Matrix : SOLID

Analyst : IS
 Supervisor : A
 Units : mg/Kg

COMPOUND NAME	SPIKE AMOUNT	LCS RECOVERY	RECOVERY LIMITS
Benzene	0.020	95%	52-133
Toluene	0.020	95%	57-136
Ethylbenzene	0.020	100%	56-139
Total Xylenes	0.020	90%	56-141
Surrogate Recovery		109%	53-147
Date Analyzed		02/02/95	
Multiplier		1	
Filename Reference		MF0201E1.D	

* Limits established by Inchcape Testing Services, Anamatrix Laboratories.

TOTAL PETROLEUM HYDROCARBONS AS DIESEL
INCHCAPE TESTING SERVICES - ANAMETRIX
(408) 432-8192

DATA SUMMARY FORM

Anametrix Workorder	9501274	Client Project ID:	35195.624
Matrix:	SOIL	Date Released:	2/3/95
Date Extracted:	2/1/95	Concentration Units:	mg/Kg
Instrument ID:	HP23		

<u>Anametrix ID</u>	<u>Client ID</u>	<u>Date Sampled</u>	<u>Date Analyzed</u>	<u>Dilution Factor</u>	<u>Reporting Limit</u>	<u>Amount Found</u>	<u>Surrogate Recovery</u>
9501274-01	A2CS-9	1/30/95	2/2/95	1	10	ND	83%
9501274-02	A2CS-10	1/30/95	2/2/95	1	10	ND	88%
9501274-03	A2CS-11	1/30/95	2/2/95	1	10	ND	89%
9501274-04	A2CS-12	1/30/95	2/2/95	1	10	ND	94%
9501274-05	A2CS-13	1/30/95	2/2/95	1	10	ND	82%
9501274-06	A2CS-14	1/30/95	2/2/95	1	10	ND	83%
9501274-07	A2CS-15	1/30/95	2/2/95	1	10	ND	82%
BF01H1F1	Method Blank	0/0/0	2/2/95	1	10	ND	89%

ND: Not detected at or above the reporting limit for the method.

TPHd: Total Petroleum Hydrocarbons as C10-C28 is determined by GC/FID (modified EPA Method 8015) following sample extraction by EPA Method 3550. Surrogate recovery quality control limits for o-terphenyl are 64-109%.

All testing procedures follow California Department of Health Services approved methods.

Doshi 2/8/95
Analyst Date

Cheryl Belman 2/5/95
Supervisor Date

TOTAL PETROLEUM HYDROCARBONS AS DIESEL
INCHCAPE TESTING SERVICES - ANAMETRIX
(408) 432-8192

LABORATORY CONTROL SAMPLE REPORT

Client Project ID:	35195.624	Anamatrix ID:	9501274
Matrix:	SOIL	Date Released:	2/3/95
Date Extracted:	2/1/95	Instrument ID:	HP23
Date Analyzed:	2/2/95	Concentration Units:	mg/Kg

<u>COMPOUND</u> <u>NAME</u>	<u>SPIKE</u> <u>AMT</u>	<u>LCS</u> <u>CONC</u>	<u>%REC</u> <u>LCS</u>
Diesel	62.5	53.5	86%
o-Terphenyl			90%

Quality control limits for LCS recovery are 48-113%.

Quality control limits for o-terphenyl recovery are 64-109%.

REPORT SUMMARY
ANAMETRIX, INC. (408)432-8192

MR. WALTER HOWARD
RUST ENVIRONMENT AND INFRASTRUCTURE
12 METRO PARK ROAD
ALBANY, NY 12205

Workorder # : 9501274
Date Received : 01/31/95
Project ID : 35195.624
Purchase Order: N/A
Department : METALS
Sub-Department: METALS

SAMPLE INFORMATION:

ANAMETRIX SAMPLE ID	CLIENT SAMPLE ID	MATRIX	DATE SAMPLED	METHOD
9501274- 1	A2CS-9	SOIL	01/30/95	6010
9501274- 2	A2CS-10	SOIL	01/30/95	6010
9501274- 3	A2CS-11	SOIL	01/30/95	6010
9501274- 4	A2CS-12	SOIL	01/30/95	6010
9501274- 5	A2CS-13	SOIL	01/30/95	6010
9501274- 6	A2CS-14	SOIL	01/30/95	6010
9501274- 7	A2CS-15	SOIL	01/30/95	6010

REPORT SUMMARY
ANAMETRIX, INC. (408)432-8192

MR. WALTER HOWARD
RUST ENVIRONMENT AND INFRASTRUCTURE
12 METRO PARK ROAD
ALBANY, NY 12205

Workorder # : 9501274
Date Received : 01/31/95
Project ID : 35195.624
Purchase Order: N/A
Department : METALS
Sub-Department: METALS

QA/QC SUMMARY :

- Holding times have been met for the analyses reported in this section.

Walter Howard 2/06/95
Department Supervisor Date

Mona Kameel 2/06/95
Chemist Date

**INCHCAPE TESTING SERVICES
ANAMETRIX LABORATORIES
(408) 432-8192
DATA REPORT**

Anamatrix Sample ID: 9501274-01
Client Sample ID: A2CS-9
Client Project Number: 35195.624
Matrix: SOIL

Date Sampled: 01/30/95
Analyst: MK
Supervisor: MN

Analyte	Prep. Method	Analytical Method	Instr. ID	Date Prepared	Date Analyzed	Dil. Factor	Units	Reporting Limit	Results	Q
Nickel	3050A	6010A	ICP1	02/01/95	02/03/95	1	mg/Kg	4.0	114	
Zinc	3050A	6010A	ICP1	02/01/95	02/03/95	1	mg/Kg	2.0	33.1	

COMMENTS:

**INCHCAPE TESTING SERVICES
ANAMETRIX LABORATORIES
(408) 432-8192
DATA REPORT**

Anametrix Sample ID: 9501274-02
Client Sample ID: A2CS-10
Client Project Number: 35195.624
Matrix: SOIL

Date Sampled: 01/30/95
Analyst: MW
Supervisor: MJ

Analyte	Prep. Method	Analytical Method	Instr. ID	Date Prepared	Date Analyzed	Dil. Factor	Units	Reporting Limit	Results	Q
Nickel	3050A	6010A	ICP1	02/01/95	02/03/95	1	mg/Kg	4.0	108	
Zinc	3050A	6010A	ICP1	02/01/95	02/03/95	1	mg/Kg	2.0	29.8	

COMMENTS:

**INCHCAPE TESTING SERVICES
ANAMETRIX LABORATORIES
(408) 432-8192
DATA REPORT**

Anamatrix Sample ID: 9501274-03
Client Sample ID: A2CS-11
Client Project Number: 35195.624
Matrix: SOIL

Date Sampled: 01/30/95
Analyst: *MW*
Supervisor: *MW*

Analyte	Prep. Method	Analytical Method	Instr. ID	Date Prepared	Date Analyzed	Dil. Factor	Units	Reporting Limit	Results	Q
Nickel	3050A	6010A	ICP1	02/01/95	02/03/95	1	mg/Kg	4.0	35.8	
Zinc	3050A	6010A	ICP1	02/01/95	02/03/95	1	mg/Kg	2.0	18.3	

COMMENTS:

INCHCAPE TESTING SERVICES
ANAMETRIX LABORATORIES
(408) 432-8192
DATA REPORT

Anamatrix Sample ID: 9501274-04
Client Sample ID: A2CS-12
Client Project Number: 35195.624
Matrix: SOIL

Date Sampled: 01/30/95
Analyst: MX
Supervisor: MW

Analyte	Prep. Method	Analytical Method	Instr. ID	Date Prepared	Date Analyzed	Dil. Factor	Units	Reporting Limit	Results	Q
Nickel	3050A	6010A	ICP1	02/01/95	02/03/95	1	mg/Kg	4.0	35.5	
Zinc	3050A	6010A	ICP1	02/01/95	02/03/95	1	mg/Kg	2.0	15.2	

COMMENTS:

**INCHCAPE TESTING SERVICES
ANAMETRIX LABORATORIES
(408) 432-8192
DATA REPORT**

Anamatrix Sample ID: 9501274-05
Client Sample ID: A2CS-13
Client Project Number: 35195.624
Matrix: SOIL

Date Sampled: 01/30/95
Analyst: *MM*
Supervisor: *MM*

Analyte	Prep. Method	Analytical Method	Instr. ID	Date Prepared	Date Analyzed	Dil. Factor	Units	Reporting Limit	Results	Q
Nickel	3050A	6010A	ICP1	02/01/95	02/03/95	1	mg/Kg	4.0	69.2	
Zinc	3050A	6010A	ICP1	02/01/95	02/03/95	1	mg/Kg	2.0	20.2	

COMMENTS:

**INCHCAPE TESTING SERVICES
ANAMETRIX LABORATORIES
(408) 432-8192
DATA REPORT**

Anamatrix Sample ID: 9501274-06
Client Sample ID: A2CS-14
Client Project Number: 35195.624
Matrix: SOIL

Date Sampled: 01/30/95
Analyst: *MW*
Supervisor: *MW*

Analyte	Prep. Method	Analytical Method	Instr. ID	Date Prepared	Date Analyzed	Dil. Factor	Units	Reporting Limit	Results	Q
Nickel	3050A	6010A	ICP1	02/01/95	02/03/95	1	mg/Kg	4.0	143	
Zinc	3050A	6010A	ICP1	02/01/95	02/03/95	1	mg/Kg	2.0	24.9	

COMMENTS:

INCHCAPE TESTING SERVICES
ANAMETRIX LABORATORIES
(408) 432-8192
DATA REPORT

Anamatrix Sample ID: 9501274-07
Client Sample ID: A2CS-15
Client Project Number: 35195.624
Matrix: SOIL

Date Sampled: 01/30/95
Analyst: MW
Supervisor: MW

Analyte	Prep. Method	Analytical Method	Instr. ID	Date Prepared	Date Analyzed	Dil. Factor	Units	Reporting Limit	Results	Q
Nickel	3050A	6010A	ICP1	02/01/95	02/03/95	1	mg/Kg	4.0	60.5	
Zinc	3050A	6010A	ICP1	02/01/95	02/03/95	1	mg/Kg	2.0	117	

COMMENTS:

INCHCAPE TESTING SERVICES
ANAMETRIX LABORATORIES
(408) 432-8192
METHOD BLANK REPORT

Anamatrix Sample ID: **BF015SA**
Anamatrix WO #: **9501274**
Client Project Number: **35195.624**
Matrix: **SOIL**

Analyst: *MM*
Supervisor: *MM*

Analyte	Prep. Method	Analytical Method	Instr. ID	Date Prepared	Date Analyzed	Dil. Factor	Units	Reporting Limit	Results	Q
Nickel	3050A	6010A	ICP1	02/01/95	02/03/95	1	mg/Kg	4.0	ND	
Zinc	3050A	6010A	ICP1	02/01/95	02/03/95	1	mg/Kg	2.0	ND	

COMMENTS:

**INCHCAPE TESTING SERVICES
ANAMETRIX LABORATORIES
(408) 432-8192
LABORATORY CONTROL SAMPLE REPORT**

Lab. Control Sample ID: **LF015SA**
Anamatrix WO #: **9501274**
Client Project Number: **35195.624**
Matrix: **SOIL**

Analyst: *MW*
Supervisor: *MW*

Analyte	Prep. Method	Analytical Method	Instr. ID	Date Prepared	Date Analyzed	Dil. Factor	Units	Spike Amount	LCS Results	% Recovery	Q
Nickel	3050A	6010A	ICP1	02/01/95	02/03/95	1	mg/Kg	50.0	50.4	101	
Zinc	3050A	6010A	ICP1	02/01/95	02/03/95	1	mg/Kg	50.0	50.7	101	

COMMENTS:



SAMPLE RECEIVING CHECKLIST

WORKORDER NUMBER: 95 01274

CLIENT PROJECT ID: 35 195.624

COOLER

Shipping slip (airbill, etc.) present?	YES	NO	<input checked="" type="radio"/> N/A
If YES, enter carrier name and airbill # : _____			
Custody Seal on the outside of cooler?	YES	NO	<input checked="" type="radio"/> N/A
Condition: INTACT _____ BROKEN _____			
Temperature of sample (s) within range?	<input checked="" type="radio"/> YES	NO	N/A
List temperature of cooler (s): <u>10C</u>			

SAMPLES

Chain of custody seal present for each container?	YES	NO	<input checked="" type="radio"/> N/A
Condition: INTACT _____ BROKEN _____			
Samples arrived within holding time?	<input checked="" type="radio"/> YES	NO	N/A
Samples in proper containers for methods requested?	<input checked="" type="radio"/> YES	NO	
Condition of containers: INTACT <input checked="" type="checkbox"/> BROKEN _____			
If NO, were samples transferred to proper container? _____			
Were VOA containers received with zero headspace?	YES	NO	<input checked="" type="radio"/> N/A
If NO, was it noted on the chain of custody? _____			
Were container labels complete? (ID, date, time preservative, etc.)	<input checked="" type="radio"/> YES	NO	
Were samples preserved with the proper preservative?	YES	NO	<input checked="" type="radio"/> N/A
If NO, was the proper preservative added at time of receipt? _____			
pH check of samples required at time of receipt?	YES	<input checked="" type="radio"/> NO	
If YES, pH checked and recorded by: _____			
Sufficient amount of sample received for methods requested?	<input checked="" type="radio"/> YES	NO	
If NO, has the client or lab project manager been notified? _____			
Field blanks received with sample batch? # of Sets: _____	YES	NO	<input checked="" type="radio"/> N/A
Trip blanks received with sample batch? # of Sets: _____	YES	NO	<input checked="" type="radio"/> N/A

CHAIN OF CUSTODY

Chain of custody received with samples?	<input checked="" type="radio"/> YES	NO
Has it been filled out completely and in ink?	<input checked="" type="radio"/> YES	NO
Sample ID's on chain of custody agree with container labels?	<input checked="" type="radio"/> YES	NO
Number of containers indicated on chain of custody agree with number received?	<input checked="" type="radio"/> YES	NO
Analysis methods clearly specified?	<input checked="" type="radio"/> YES	NO
Sampling date and time indicated?	<input checked="" type="radio"/> YES	NO
Proper signatures of sampler, courier, sample custodian in appropriate place? with time and date?	<input checked="" type="radio"/> YES	NO
Turnaround time? REGULAR <input checked="" type="checkbox"/> RUSH _____		

Any NO response and/or any "BROKEN" that was checked must be detailed in the Corrective Action Form.

Sample Custodian: CR

Date: 1-31-95

Project Manager: WR

Date: 2/2/95

Normal TAT

950274

(2) 10:05
CW

Project Number		Project Name/Client		Custody Seal #		RUST E&I Cooler #							
35195.624		ANC - Oakland											
Samplers: (Signature)				Analysis Required				Matrix					
Richard Burginski													
Item No.	Sample Description (Field ID Number)	Date	Time	Grab	Comp.	Lab Sample Number	Container Number	TPH-D	BTEX	Total Zinc	Total Nickel	Soil	Sample Container
1	AZCS-9	1/30/95	2:00					X	X	X	X	✓	---
2	AZCS-10	↑	2:10					X	X	X	X	✓	---
3	AZCS-11		2:20					X	X	X	X	✓	---
4	AZCS-12		2:30					X	X	X	X	✓	---
5	AZCS-13		2:40					X	X	X	X	✓	---
6	AZCS-14	↓	2:50					X	X	X	X	✓	---
7	AZCS-15	1/30/95	3:00					X	X	X	X	✓	---
8													
9													
10													
11													
12													
13													
14													
15													
16													
17													
18													
19													
20													
Relinquished by: (Signature)		Date/Time		Received by: (Signature)				Disposed of by: (Signature)		Items:		Date/Time	
Relinquished by: (Signature)		Date/Time		Received by: (Signature)				Disposed of by: (Signature)		Items:		Date/Time	
Send Lab Results To: Walt Howard RUST - Albany, N.Y.		Remarks: fax results to Dick Burginski - RUST, San Jose		Federal Express Airbill No.:				Check Delivery Method:		Laboratory Receiving Notes:			
								<input checked="" type="checkbox"/> Samples delivered in person <input type="checkbox"/> Common carrier <input type="checkbox"/> Mail		Custody Seal Intact? NO Temp. of Shipping Container: PL Sample Condition: OK			



Inchcape Testing Services

Anamatrix Laboratories

1961 Concourse Drive
Suite E
San Jose, CA 95131
Tel: 408-432-8192
Fax: 408-432-8198

MR. WALTER HOWARD
RUST ENVIRONMENT AND INFRASTRUCTURE
12 METRO PARK ROAD
ALBANY, NY 12205

Workorder # : 9502003
Date Received : 02/01/95
Project ID : 35195.624
Purchase Order: E-25237

The following samples were received at Anamatrix for analysis :

ANAMATRIX ID	CLIENT SAMPLE ID
9502003- 1	A2CS-16
9502003- 2	A2CS-17
9502003- 3	A2CS-18
9502003- 4	A2CS-SS

This report is organized in sections according to the specific Anamatrix laboratory group which performed the analysis(es) and generated the data.

The results contained within this report relate to only the sample(s) tested. Additionally, these data should be considered in their entirety and Anamatrix cannot be responsible for the detachment, separation, or otherwise partial use of this report.

Anamatrix is certified by the California Department of Health Services (DHS) to perform environmental testing under Certificate Number 1234.

If you have any further questions or comments on this report, please call your project manager as soon as possible. Thank you for using Inchcape Testing Services.

Susan Kraska Yeager

Susan Kraska Yeager
Laboratory Director

Cristina V. Rayburn

Cristina V. Rayburn
Project Manager

02/08/95

Date

This report consists of 20 pages.

REPORT SUMMARY
ANAMETRIX, INC. (408)432-8192

MR. WALTER HOWARD
RUST ENVIRONMENT AND INFRASTRUCTURE
12 METRO PARK ROAD
ALBANY, NY 12205

Workorder # : 9502003
Date Received : 02/01/95
Project ID : 35195.624
Purchase Order: E-25237
Department : GC
Sub-Department: TPH

SAMPLE INFORMATION:

ANAMETRIX SAMPLE ID	CLIENT SAMPLE ID	MATRIX	DATE SAMPLED	METHOD
9502003- 1	A2CS-16	SOIL	02/01/95	BTEX
9502003- 2	A2CS-17	SOIL	02/01/95	BTEX
9502003- 3	A2CS-18	SOIL	02/01/95	BTEX
9502003- 4	A2CS-SS	SOIL	02/01/95	BTEX
9502003- 1	A2CS-16	SOIL	02/01/95	TPHd
9502003- 2	A2CS-17	SOIL	02/01/95	TPHd
9502003- 3	A2CS-18	SOIL	02/01/95	TPHd
9502003- 4	A2CS-SS	SOIL	02/01/95	TPHd

REPORT SUMMARY
ANAMETRIX, INC. (408)432-8192

MR. WALTER HOWARD
RUST ENVIRONMENT AND INFRASTRUCTURE
12 METRO PARK ROAD
ALBANY, NY 12205

Workorder # : 9502003
Date Received : 02/01/95
Project ID : 35195.624
Purchase Order: E-25237
Department : GC
Sub-Department: TPH

QA/QC SUMMARY :

- All holding times have been met for the analyses reported in this section.
- The concentration reported as diesel for sample A2CS-SS is primarily due to the presence of a heavier petroleum product of hydrocarbon range C18-C36, possibly motor oil.

Cheryl Balmer 2/8/95
Department Supervisor Date

Doshi 2/9/95
Chemist Date

Matrix Spike Report
Total Petroleum Hydrocarbons as BTEX
ITS - Anametrix Laboratories - (408)432-8192

Project ID : 35195.62
 Sample ID : A2CS-16
 Matrix : SOIL
 Date Sampled : 02/01/95

Laboratory ID : 9502003-01
 Analyst : *RS*
 Supervisor : *CS*
 Instrument ID : HP21
 Units : mg/Kg

COMPOUND NAME	SPIKE AMOUNT	SAMPLE RESULTS	MS RECOVERY	MSD RECOVERY	RECOVERY LIMITS	RPD	RPD LIMITS
Benzene	0.040	ND	93%	90%	45-139	3%	30
Toluene	0.040	ND	93%	90%	51-138	3%	30
Ethylbenzene	0.040	ND	88%	88%	48-146	0%	30
Total Xylenes	0.040	ND	93%	93%	50-139	0%	30
Surrogate Recovery		101%	92%	98%			
Date Analyzed		02/03/95	02/03/95	02/03/95			
Multiplier		1	1	1			
Filename Reference		FPF00301.D	FMF00301.D	FDF00301.D			

* Limits established by Inchcape Testing Services, Anametrix Laboratories.

Laboratory Control Spike Report
Total Petroleum Hydrocarbons as BTEX
ITS - Anametrix Laboratories - (408)432-8192

Instrument ID : HP21
 Matrix : SOLID

Analyst : RD
 Supervisor : *MB*
 Units : mg/Kg

COMPOUND NAME	SPIKE AMOUNT	LCS RECOVERY	RECOVERY LIMITS
Benzene	0.020	95%	52-133
Toluene	0.020	95%	57-136
Ethylbenzene	0.020	95%	56-139
Total Xylenes	0.020	100%	56-141
Surrogate Recovery		105%	53-147
Date Analyzed		02/03/95	
Multiplier		1	
Filename Reference		MF0301E1.D	

* Limits established by Inchcape Testing Services, Anametrix Laboratories.

TOTAL PETROLEUM HYDROCARBONS AS DIESEL
INCHCAPE TESTING SERVICES - ANAMETRIX
(408) 432-8192

DATA SUMMARY FORM

Anamatrix Workorder:	9502003	Client Project ID:	35195.624
Matrix:	SOIL	Date Released:	2/7/95
Date Extracted:	2/2/95	Concentration Units:	mg/Kg
Instrument ID:	HP19		

<u>Anamatrix ID</u>	<u>Client ID</u>	<u>Date Sampled</u>	<u>Date Analyzed</u>	<u>Dilution Factor</u>	<u>Reporting Limit</u>	<u>Amount Found</u>	<u>Surrogate Recovery</u>
9502003-01	A2CS-16	2/1/95	2/3/95	1	10	ND	98%
9502003-02	A2CS-17	2/1/95	2/3/95	1	10	ND	101%
9502003-03	A2CS-18	2/1/95	2/3/95	1	10	24	97%
9502003-04	A2CS-SS	2/1/95	2/4/95	5	10	110	86%
BF02H1F9	Method Blank	0/0/0	2/3/95	1	10	ND	107%

ND: Not detected at or above the reporting limit for the method.

TPHd: Total Petroleum Hydrocarbons as C10-C28 is determined by GC/FID (modified EPA Method 8015) following sample extraction by EPA Method 3550.

Surrogate recovery quality control limits for o-terphenyl are 64-109%.

All testing procedures follow California Department of Health Services approved methods.

Doshi 2/8/95
Analyst Date

Cheryl Balena 2/8/95
Supervisor Date

TOTAL PETROLEUM HYDROCARBONS AS DIESEL
INCHCAPE TESTING SERVICES - ANAMETRIX
(408) 432-8192

LABORATORY CONTROL SAMPLE REPORT

Client Project ID:	35195.624	Anamatrix ID:	9502003
Matrix:	SOIL	Date Released:	2/7/95
Date Extracted:	2/2/95	Instrument ID:	HP19
Date Analyzed:	2/3/95	Concentration Units:	mg/Kg

<u>COMPOUND NAME</u>	<u>SPIKE AMT</u>	<u>LCS CONC</u>	<u>%REC LCS</u>
Diesel	62.5	63.4	101%
o-Terphenyl			93%

Quality control limits for LCS recovery are 48-113%.

Quality control limits for o-terphenyl recovery are 64-109%.

REPORT SUMMARY
ANAMETRIX, INC. (408)432-8192

MR. WALTER HOWARD
RUST ENVIRONMENT AND INFRASTRUCTURE
12 METRO PARK ROAD
ALBANY, NY 12205

Workorder # : 9502003
Date Received : 02/01/95
Project ID : 35195.624
Purchase Order: E-25237
Department : METALS
Sub-Department: METALS

SAMPLE INFORMATION:

ANAMETRIX SAMPLE ID	CLIENT SAMPLE ID	MATRIX	DATE SAMPLED	METHOD
9502003- 1	A2CS-16	SOIL	02/01/95	6010
9502003- 2	A2CS-17	SOIL	02/01/95	6010
9502003- 3	A2CS-18	SOIL	02/01/95	6010
9502003- 4	A2CS-SS	SOIL	02/01/95	6010

REPORT SUMMARY
ANAMETRIX, INC. (408)432-8192

MR. WALTER HOWARD
RUST ENVIRONMENT AND INFRASTRUCTURE
12 METRO PARK ROAD
ALBANY, NY 12205

Workorder # : 9502003
Date Received : 02/01/95
Project ID : 35195.624
Purchase Order: E-25237
Department : METALS
Sub-Department: METALS

QA/QC SUMMARY :

- All holding times have been met for the analyses reported in this section.

Department Supervisor

Date

Mona Kamel

Chemist

02/06/95

Date

INCHCAPE TESTING SERVICES
ANAMETRIX LABORATORIES
(408) 432-8192
DATA REPORT

Anamatrix Sample ID: 9502003-01
Client Sample ID: A2CS-16
Client Project Number: 35195.624
Matrix: SOIL

Date Sampled: 02/01/95
Analyst: MK
Supervisor: MW

Analyte	Prep. Method	Analytical Method	Instr. ID	Date Prepared	Date Analyzed	Dil. Factor	Units	Reporting Limit	Results	Q
Nickel	3050A	6010A	ICP1	02/02/95	02/03/95	1	mg/Kg	4.0	99.5	
Zinc	3050A	6010A	ICP1	02/02/95	02/03/95	1	mg/Kg	2.0	37.8	

COMMENTS:

**INCHCAPE TESTING SERVICES
ANAMETRIX LABORATORIES
(408) 432-8192
DATA REPORT**

Anamatrix Sample ID: 9502003-02
Client Sample ID: A2CS-17
Client Project Number: 35195.624
Matrix: SOIL

Date Sampled: 02/01/95
Analyst: MK
Supervisor: MW

Analyte	Prep. Method	Analytical Method	Instr. ID	Date Prepared	Date Analyzed	Dil. Factor	Units	Reporting Limit	Results	Q
Nickel	3050A	6010A	ICP1	02/02/95	02/03/95	1	mg/Kg	4.0	67.0	
Zinc	3050A	6010A	ICP1	02/02/95	02/03/95	1	mg/Kg	2.0	17.5	

COMMENTS:

INCHCAPE TESTING SERVICES
ANAMETRIX LABORATORIES
(408) 432-8192
DATA REPORT

Anamatrix Sample ID: 9502003-03
Client Sample ID: A2CS-18
Client Project Number: 35195.624
Matrix: SOIL

Date Sampled: 02/01/95
Analyst: MK
Supervisor: MW

Analyte	Prep. Method	Analytical Method	Instr. ID	Date Prepared	Date Analyzed	Dil. Factor	Units	Reporting Limit	Results	Q
Nickel	3050A	6010A	ICP1	02/02/95	02/03/95	1	mg/Kg	4.0	130	
Zinc	3050A	6010A	ICP1	02/02/95	02/03/95	1	mg/Kg	2.0	31.1	

COMMENTS:

INCHCAPE TESTING SERVICES
ANAMETRIX LABORATORIES
(408) 432-8192
DATA REPORT

Anamatrix Sample ID: 9502003-04
Client Sample ID: A2CS-SS
Client Project Number: 35195.624
Matrix: SOIL

Date Sampled: 02/01/95
Analyst: *MM*
Supervisor: *MM*

Analyte	Prep. Method	Analytical Method	Instr. ID	Date Prepared	Date Analyzed	Dil. Factor	Units	Reporting Limit	Results	Q
Nickel	3050A	6010A	ICP1	02/02/95	02/03/95	1	mg/Kg	4.0	86.6	
Zinc	3050A	6010A	ICP1	02/02/95	02/03/95	1	mg/Kg	2.0	54.3	

COMMENTS:

INCHCAPE TESTING SERVICES
ANAMETRIX LABORATORIES
(408) 432-8192
METHOD BLANK REPORT

Anamatrix Sample ID: BF025SA
Anamatrix WO #: 9502003
Client Project Number: 35195.624
Matrix: SOIL

Analyst: MK
Supervisor: [Signature]

Analyte	Prep. Method	Analytical Method	Instr. ID	Date Prepared	Date Analyzed	Dil. Factor	Units	Reporting Limit	Results	Q
Nickel	3050A	6010A	ICP1	02/02/95	02/02/95	1	mg/Kg	4.0	ND	
Zinc	3050A	6010A	ICP1	02/02/95	02/02/95	1	mg/Kg	2.0	ND	

COMMENTS:

**INCHCAPE TESTING SERVICES
ANAMETRIX LABORATORIES
(408) 432-8192
SAMPLE DUPLICATE REPORT**

Anamatrix Sample ID: 9502003-02D
Client Sample ID: A2CS-17
Client Project Number: 35195.624
Matrix: SOIL

Analyst: *MW*
Supervisor: *MW*

Analyte	Prep. Method	Analyt. Method	Instr. ID	Date Prepared	Date Analyzed	Dil. Factor	Units	Sample Conc.	Sample Duplicate Conc.	RPD	Q
Nickel	3050A	6010A	ICP1	02/02/95	02/03/95	1	mg/Kg	67.0	81.0	18.9	
Zinc	3050A	6010A	ICP1	02/02/95	02/03/95	1	mg/Kg	17.5	18.2	3.9	

COMMENTS:

**INCHCAPE TESTING SERVICES
ANAMATRIX LABORATORIES
(408) 432-8192
MATRIX SPIKE REPORT**

Anamatrix. Sample ID: 9502003-02MS,MD
Client Sample ID: A2CS-17
Client Proj. Number: 35195.624
Matrix: SOIL

Analyst: *MK*
Supervisor: *mu*

Analyte	Analyt. Method	Instr. I.D.	Date Prepared	Date Analyzed	Units	Spike Amount	Sample Conc.	Matrix Spike Conc.	% Rec.	Matrix Sp. Dup. Conc.	% Rec.	RPD	Q
Nickel	6010A	ICP1	02/02/95	02/03/95	mg/Kg	50.0	67.0	124	114	111	88.0	11.1	
Zinc	6010A	ICP1	02/02/95	02/03/95	mg/Kg	50.0	17.5	62.2	89.4	63.3	91.6	1.8	

COMMENTS:

**INCHCAPE TESTING SERVICES
ANAMETRIX LABORATORIES
(408) 432-8192
LABORATORY CONTROL SAMPLE REPORT**

Lab. Control Sample ID: **LF025SA**
Anametrix WO #: **9502003**
Client Project Number: **35195.624**
Matrix: **SOIL**

Analyst: *MK*
Supervisor: *WJ*

Analyte	Prep. Method	Analytical Method	Instr. ID	Date Prepared	Date Analyzed	Dil. Factor	Units	Spike Amount	LCS Results	% Recovery	Q
Nickel	3050A	6010A	ICP1	02/02/95	02/02/95	1	mg/Kg	50.0	44.7	89.4	
Zinc	3050A	6010A	ICP1	02/02/95	02/02/95	1	mg/Kg	50.0	43.8	87.6	

COMMENTS:



SAMPLE RECEIVING CHECKLIST

WORKORDER NUMBER: 9502003

CLIENT PROJECT ID: 35195.624

COOLER

Shipping slip (airbill, etc.) present?	YES	NO	<u>N/A</u>
If YES, enter carrier name and airbill #:	_____		
Custody Seal on the outside of cooler?	YES	NO	<u>N/A</u>
Condition: INTACT _____ BROKEN _____			
Temperature of sample (s) within range?	<u>YES</u>	NO	N/A
List temperature of cooler (s): <u>5°C</u>	_____		

SAMPLES

Chain of custody seal present for each container?	YES	NO	<u>N/A</u>
Condition: INTACT _____ BROKEN _____			
Samples arrived within holding time?	<u>YES</u>	NO	N/A
Samples in proper containers for methods requested?	<u>YES</u>	NO	
Condition of containers: INTACT <u>✓</u> BROKEN _____			
If NO, were samples transferred to proper container? _____			
Were VOA containers received with zero headspace?	YES	NO	<u>N/A</u>
If NO, was it noted on the chain of custody? _____			
Were container labels complete? (ID, date, time preservative, etc.)	<u>YES</u>	NO	
Were samples preserved with the proper preservative?	YES	NO	<u>N/A</u>
If NO, was the proper preservative added at time of receipt? _____			
pH check of samples required at time of receipt?	YES	<u>NO</u>	
If YES, pH checked and recorded by: _____			
Sufficient amount of sample received for methods requested?	<u>YES</u>	NO	
If NO, has the client or lab project manager been notified? _____			
Field blanks received with sample batch? # of Sets: _____	YES	NO	<u>N/A</u>
Trip blanks received with sample batch? # of Sets: _____	YES	NO	<u>N/A</u>

CHAIN OF CUSTODY

Chain of custody received with samples?	<u>YES</u>	NO
Has it been filled out completely and in ink?	<u>YES</u>	NO
Sample ID's on chain of custody agree with container labels?	<u>YES</u>	NO
Number of containers indicated on chain of custody agree with number received?	<u>YES</u>	NO
Analysis methods clearly specified?	<u>YES</u>	NO
Sampling date and time indicated?	<u>YES</u>	NO
Proper signatures of sampler, courier, sample custodian in appropriate place? with time and date?	<u>YES</u>	NO
Turnaround time? REGULAR <u>✓</u> RUSH _____		

Any NO response and/or any "BROKEN" that was checked must be detailed in the Corrective Action Form.

Sample Custodian: cn

Date: 2-1-95

Project Manager: WR

Date: 2/2/95

Custody Seal # _____ RUST E&I Cooler # /

Item No.	Sample Description (Field ID Number)	Date	Time	Grab	Comp.	PID Reading (ppm)	Label Number	Analysis Required				Matrix	
								TPH-D	BTEX	Total Zinc	Total Nickel	Sample Type	Sample Container
1	A2CS-16	2-1-95	950					X	X	X	X	Soils	211 Spinless Steel Canister
2	A2CS-17		955					X	X	X	X		/
3	A2CS-18		1000					X	X	X	X		/
4	A2CS-SS		935					X	X	X	X		/
5													
6													
7													
8													
9													
10													
11													
12													
13													
14													
15													
16													
17													
18													
19													
20													

Relinquished by: (Signature)	Date/Time	Received by: (Signature)	Disposed of by: (Signature)	Items:	Date/Time
Relinquished by: (Signature) <i>[Signature]</i>	2-1-95 1125	Received by: (Signature) [Laboratory] <i>Calvin Noleman</i>	Disposed of by: (Signature)	Items:	Date/Time
Send Lab Results To: <i>Walt Howard</i> <i>Rust, Albany, N.Y.</i>	Remarks: <i>Fax results to Dick Pomzinski</i> <i>Rust, San Jose.</i>	Federal Express Airbill No.:	Lab:	Check Delivery Method: <input type="checkbox"/> Samples delivered in person <input type="checkbox"/> Common carrier	Laboratory Receiving Notes: Custody Seal Intact? <i>NO</i> Temp. of Shipping Container: <i>50C</i> Sample Condition: <i>OK</i>



Inchcape Testing Services

Anamatrix Laboratories

1961 Concourse Drive
Suite E
San Jose, CA 95131
Tel: 408-432-8192
Fax: 408-432-8198

MR. WALTER HOWARD
RUST ENVIRONMENT AND INFRASTRUCTURE
12 METRO PARK ROAD
ALBANY, NY 12205

Workorder # : 9502071
Date Received : 02/07/95
Project ID : 35195.624
Purchase Order: E-25237

The following samples were received at Anamatrix for analysis :

ANAMATRIX ID	CLIENT SAMPLE ID
9502071- 1	A2CS-19
9502071- 2	A2CS-20
9502071- 3	A2CS-21

This report is organized in sections according to the specific Anamatrix laboratory group which performed the analysis(es) and generated the data.

The results contained within this report relate to only the sample(s) tested. Additionally, these data should be considered in their entirety and Anamatrix cannot be responsible for the detachment, separation, or otherwise partial use of this report.

Anamatrix is certified by the California Department of Health Services (DHS) to perform environmental testing under Certificate Number 1234.

If you have any further questions or comments on this report, please call your project manager as soon as possible. Thank you for using Inchcape Testing Services.

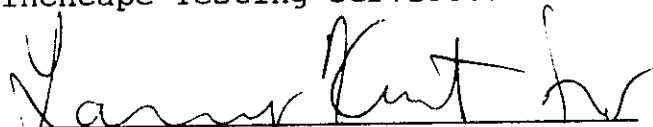
Susan Kraska Yeager
Laboratory Director

Project Manager

2-14-95
Date

This report consists of 14 pages.

REPORT SUMMARY
ANAMETRIX, INC. (408)432-8192

MR. WALTER HOWARD
RUST ENVIRONMENT AND INFRASTRUCTURE
12 METRO PARK ROAD
ALBANY, NY 12205

Workorder # : 9502071
Date Received : 02/07/95
Project ID : 35195.624
Purchase Order: E-25237
Department : GC
Sub-Department: TPH

SAMPLE INFORMATION:

ANAMETRIX SAMPLE ID	CLIENT SAMPLE ID	MATRIX	DATE SAMPLED	METHOD
9502071- 1	A2CS-19	SOIL	02/07/95	BTEX
9502071- 2	A2CS-20	SOIL	02/07/95	BTEX
9502071- 3	A2CS-21	SOIL	02/07/95	BTEX
9502071- 1	A2CS-19	SOIL	02/07/95	TPHd
9502071- 2	A2CS-20	SOIL	02/07/95	TPHd
9502071- 3	A2CS-21	SOIL	02/07/95	TPHd

REPORT SUMMARY
ANAMETRIX, INC. (408)432-8192

MR. WALTER HOWARD
RUST ENVIRONMENT AND INFRASTRUCTURE
12 METRO PARK ROAD
ALBANY, NY 12205

Workorder # : 9502071
Date Received : 02/07/95
Project ID : 35195.624
Purchase Order: E-25237
Department : GC
Sub-Department: TPH

QA/QC SUMMARY :

- All holding times have been met for the analyses reported in this workorder.

Cheryl Bulmer 2/13/95
Department Supervisor Date

Lucia Shear 2/14/95
Chemist Date

Laboratory Control Spike Report
Total Petroleum Hydrocarbons as BTEX
ITS - Anametrix Laboratories - (408)432-8192

Instrument ID : HP21
 Matrix : SOLID

Analyst : *IS*
 Supervisor : *JS*
 Units : mg/Kg

COMPOUND NAME	SPIKE AMOUNT	LCS RECOVERY	RECOVERY LIMITS
Benzene	0.020	100%	52-133
Toluene	0.020	105%	57-136
Ethylbenzene	0.020	100%	56-139
Total Xylenes	0.020	105%	56-141
Surrogate Recovery		115%	53-147
Date Analyzed		02/09/95	
Multiplier		1	
Filename Reference		MF0901E1.D	

* Limits established by Inchcape Testing Services, Anametrix Laboratories.

TOTAL PETROLEUM HYDROCARBONS AS DIESEL
INCHCAPE TESTING SERVICES - ANAMETRIX
(408) 432-8192

DATA SUMMARY FORM

Anametrix Workorder:	9502071	Client Project ID:	35195.624
Matrix:	SOIL	Date Released:	2/10/95
Date Extracted:	2/8/95	Concentration Units:	mg/Kg
Instrument ID:	HP19		

<u>Anametrix ID</u>	<u>Client ID</u>	<u>Date Sampled</u>	<u>Date Analyzed</u>	<u>Dilution Factor</u>	<u>Reporting Limit</u>	<u>Amount Found</u>	<u>Surrogate Recovery</u>
9502071-01	A2CS-19	2/7/95	2/9/95	1	10	ND	97%
9502071-02	A2CS-20	2/7/95	2/9/95	20	200	790	97%
9502071-03	A2CS-21	2/7/95	2/8/95	1	10	23	98%
BF08H1F9	Method Blank	0/0/00	2/8/95	1	10	ND	99%

ND: Not detected at or above the reporting limit for the method.
TPHd: Total Petroleum Hydrocarbons as C10-C28 is determined by GC/FID (modified EPA Method 8015) following sample extraction by EPA Method 3550.
Surrogate recovery quality control limits for o-terphenyl are 64-109%.
All testing procedures follow California Department of Health Services approved methods.

Lucia Sher 2/14/95
Analyst Date

Cheryl Balma 2/14/95
Supervisor Date

TOTAL PETROLEUM HYDROCARBONS AS DIESEL
INCHCAPE TESTING SERVICES - ANAMETRIX
(408) 432-8192

LABORATORY CONTROL SAMPLE REPORT

Client Project ID:	95195.624	Anamatrix ID:	9502071
Matrix:	SOIL	Date Released:	2/10/95
Date Extracted:	2/8/95	Instrument ID:	HP19
Date Analyzed:	2/8/95	Concentration Units:	mg/Kg

<u>COMPOUND</u> <u>NAME</u>	<u>SPIKE</u> <u>AMT</u>	<u>LCS</u> <u>CONC</u>	<u>%REC</u> <u>LCS</u>
Diesel	62.5	56.5	90%
o-Terphenyl			95%

Quality control limits for LCS recovery are 48-113%.

Quality control limits for o-terphenyl recovery are 64-109%.

REPORT SUMMARY
ANAMETRIX, INC. (408)432-8192

MR. WALTER HOWARD
RUST ENVIRONMENT AND INFRASTRUCTURE
12 METRO PARK ROAD
ALBANY, NY 12205

Workorder # : 9502071
Date Received : 02/07/95
Project ID : 35195.624
Purchase Order: E-25237
Department : METALS
Sub-Department: METALS

SAMPLE INFORMATION:

ANAMETRIX SAMPLE ID	CLIENT SAMPLE ID	MATRIX	DATE SAMPLED	METHOD
9502071- 1	A2CS-19	SOIL	02/07/95	6010
9502071- 2	A2CS-20	SOIL	02/07/95	6010
9502071- 3	A2CS-21	SOIL	02/07/95	6010

REPORT SUMMARY
ANAMETRIX, INC. (408)432-8192

MR. WALTER HOWARD
RUST ENVIRONMENT AND INFRASTRUCTURE
12 METRO PARK ROAD
ALBANY, NY 12205

Workorder # : 9502071
Date Received : 02/07/95
Project ID : 35195.624
Purchase Order: E-25237
Department : METALS
Sub-Department: METALS

QA/QC SUMMARY :

- All holding times have been met for the analyses reported in this section.

Walter Howard 2/10/95
Department Supervisor Date

Stephen Carroll 2/10/95
Chemist Date

**INCHCAPE TESTING SERVICES
ANAMETRIX LABORATORIES
(408) 432-8192
DATA REPORT**

Analyte-Method: Nickel-6010A
Client Project Number: 35195.624
Matrix - Units: SOIL - mg/Kg

Analyst: *sc*
Supervisor: *mu*

Anamatrix Sample ID	Client Sample ID	Prep. Method	Instr. ID	Date Sampled	Date Prepared	Date Analyzed	D.F.	Reporting Limit	Results	Q
9502071-01	A2CS-19	3050A	ICP1	02/07/95	02/07/95	02/08/95	1	4.0	56.8	
9502071-02	A2CS-20	3050A	ICP1	02/07/95	02/07/95	02/08/95	1	4.0	77.6	
9502071-03	A2CS-21	3050A	ICP1	02/07/95	02/07/95	02/08/95	1	4.0	125	
BF075SB	METHOD BLANK	3050A	ICP1	N/A	02/07/95	02/08/95	1	4.0	ND	

COMMENTS:

**INCHCAPE TESTING SERVICES
ANAMETRIX LABORATORIES
(408) 432-8192
DATA REPORT**

Analyte-Method: **Zinc-6010A**
 Client Project Number: **35195.624**
 Matrix - Units: **SOIL - mg/Kg**

Analyst: *J.C.*
 Supervisor: *MM*

Anamatrix Sample ID	Client Sample ID	Prep. Method	Instr. ID	Date Sampled	Date Prepared	Date Analyzed	D.F.	Reporting Limit	Results	Q
9502071-01	A2CS-19	3050A	ICP1	02/07/95	02/07/95	02/08/95	1	2.0	40.4	
9502071-02	A2CS-20	3050A	ICP1	02/07/95	02/07/95	02/08/95	1	2.0	29.7	
9502071-03	A2CS-21	3050A	ICP1	02/07/95	02/07/95	02/08/95	1	2.0	28.1	
BF075SB	METHOD BLANK	3050A	ICP1	N/A	02/07/95	02/08/95	1	2.0	ND	

COMMENTS:

INCHCAPE TESTING SERVICES

ANAMETRIX LABORATORIES

(408) 432-8192

LABORATORY CONTROL SAMPLE REPORT

Lab. Control Sample ID: **LF075SB**
Anamatrix WO #: **9502071**
Client Project Number: **35195.624**
Matrix: **SOIL**

Analyst: *rc*
Supervisor: *LN*

Analyte	Prep. Method	Analytical Method	Instr. ID	Date Prepared	Date Analyzed	Dil. Factor	Units	Spike Amount	LCS Results	% Recovery	Q
Nickel	3050A	6010A	ICP1	02/07/95	02/08/95	1	mg/Kg	50.0	45.9	91.8	
Zinc	3050A	6010A	ICP1	02/07/95	02/08/95	1	mg/Kg	50.0	43.9	87.8	

COMMENTS:

Project Number		Project Name/Client						Custody Seal #		RUST E&I Cooler #					
Sample Custodian: (Signature)								Analysis Required		Matrix					
Item No.	Sample Description (Field ID Number)	Date	Time	Grab	Comp.	PID Reading (ppm)	Label Number	TPH-D	BTEX	TOTAL ZINC	TOTAL NICKEL	Sample Type	Sample Container		
①	AZCS-19	2-7-95	1:30					X	X	X	X	soil	5-gal drum		
②	AZCS-20	2-7-95	1:35					X	X	X	X				
③	AZCS-21	2-7-95	1:37					X	X	X	X				
4															
5															
6															
7															
8															
9															
10															
11															
12															
13															
14															
15															
16															
17															
18															
19															
20															

Relinquished by: (Signature) <i>Richard Burzinski</i>	Date/Time 2/7/95 1612	Received by: (Signature) _____	Disposed of by: (Signature)	Items:	Date/Time
Relinquished by: (Signature) _____	Date/Time	Received by: (Signature) [Laboratory] <i>_____</i>	Disposed of by: (Signature)	Items:	Date/Time
Send Lab Results To: <i>Walt Howard</i> <i>RUST-Albany</i>	Remarks: <i>fax results to Richard Burzinski - RUST; San Jose</i>	Check Delivery Method: <input checked="" type="checkbox"/> Samples delivered in person <input type="checkbox"/> Common carrier	Laboratory Receiving Notes: Custody Seal Intact? <i>NA</i> Temp. of Shipping Container: <i>20C</i> Sample Condition: <i>good</i>		



SAMPLE RECEIVING CHECKLIST

WORKORDER NUMBER: 9502071

CLIENT PROJECT ID: 35195.024

COOLER

Shipping slip (airbill, etc.) present?	YES	NO	<u>N/A</u>
If YES, enter carrier name and airbill # : _____			
Custody Seal on the outside of cooler?	YES	NO	<u>N/A</u>
Condition: INTACT _____ BROKEN _____			
Temperature of sample (s) within range?	<u>YES</u>	NO	N/A
List temperature of cooler (s): <u>2°C</u>			

SAMPLES

Chain of custody seal present for each container?	YES	NO	<u>N/A</u>
Condition: INTACT _____ BROKEN _____			
Samples arrived within holding time?	<u>YES</u>	NO	N/A
Samples in proper containers for methods requested?	<u>YES</u>	NO	
Condition of containers: INTACT <u>✓</u> BROKEN _____			
If NO, were samples transferred to proper container? _____			
Were VOA containers received with zero headspace?	YES	NO	<u>N/A</u>
If NO, was it noted on the chain of custody? _____			
Were container labels complete? (ID, date, time preservative, etc.)	<u>YES</u>	NO	
Were samples preserved with the proper preservative?	YES	NO	<u>N/A</u>
If NO, was the proper preservative added at time of receipt? _____			
pH check of samples required at time of receipt?	YES	<u>NO</u>	
If YES, pH checked and recorded by: _____			
Sufficient amount of sample received for methods requested?	<u>YES</u>	NO	
If NO, has the client or lab project manager been notified? _____			
Field blanks received with sample batch? # of Sets: _____	YES	NO	<u>N/A</u>
Trip blanks received with sample batch? # of Sets: _____	YES	NO	<u>N/A</u>

CHAIN OF CUSTODY

Chain of custody received with samples?	<u>YES</u>	NO
Has it been filled out completely and in ink?	<u>YES</u>	NO
Sample ID's on chain of custody agree with container labels?	<u>YES</u>	NO
Number of containers indicated on chain of custody agree with number received?	<u>YES</u>	NO
Analysis methods clearly specified?	<u>YES</u>	NO
Sampling date and time indicated?	<u>YES</u>	NO
Proper signatures of sampler, courier, sample custodian in appropriate place? with time and date?	<u>YES</u>	NO
Turnaround time? REGULAR _____ RUSH <u>✓</u>		

Any NO response and/or any "BROKEN" that was checked must be detailed in the Corrective Action Form.

Sample Custodian: NLS Date: 2/7/95

Project Manager: OK Date: 2/8/95

APPENDIX B - 2



Inchcape Testing Services

Anamatrix Laboratories

1961 Concourse Drive
Suite E
San Jose, CA 95131
Tel: 408-432-8192
Fax: 408-432-8198

MR. WALTER HOWARD
RUST ENVIRONMENT AND INFRASTRUCTURE
12 METRO PARK ROAD
ALBANY, NY 12205

Workorder # : 9502196
Date Received : 02/21/95
Project ID : 35195.624
Purchase Order: E-25237

The following samples were received at Anamatrix for analysis :

ANAMATRIX ID	CLIENT SAMPLE ID
9502196- 1	A2CS-1
9502196- 2	A2CS-2
9502196- 3	A2CS-3
9502196- 4	A2CS-4
9502196- 5	A2CS-5
9502196- 6	A2CS-6
9502196- 7	A2CS-7
9502196- 8	A2CS-8
9502196- 9	A2CS-9
9502196-10	A2CS-10
9502196-11	A2CS-11
9502196-12	A2CS-12
9502196-13	A2CS-13
9502196-14	A2CS-14
9502196-15	A2CS-15
9502196-16	A2CS-16
9502196-17	A2CS-17
9502196-18	A2CS-18
9502196-19	A2CS-19
9502196-20	A2CS-20
9502196-21	A2CS-21

This report is organized in sections according to the specific Anamatrix laboratory group which performed the analysis(es) and generated the data.

The results contained within this report relate to only the sample(s) tested. Additionally, these data should be considered in their entirety and Anamatrix cannot be responsible for the detachment, separation, or otherwise partial use of this report.

Anamatrix is certified by the California Department of Health Services (DHS) to perform environmental testing under Certificate Number 1234.

If you have any further questions or comments on this report, please call your project manager as soon as possible. Thank you for using Inchcape Testing Services.

Susan Kraska Yeager
Laboratory Director

Christina V. Rayburn
Project Manager

02/24/95
Date

This report consists of 12 pages.

REPORT SUMMARY
ANAMETRIX, INC. (408)432-8192

MR. WALTER HOWARD
RUST ENVIRONMENT AND INFRASTRUCTURE
12 METRO PARK ROAD
ALBANY, NY 12205

Workorder # : 9502196
Date Received : 02/21/95
Project ID : 35195.624
Purchase Order: E-25237
Department : METALS
Sub-Department: METALS

SAMPLE INFORMATION:

ANAMETRIX SAMPLE ID	CLIENT SAMPLE ID	MATRIX	DATE SAMPLED	METHOD
9502196- 1	A2CS-1	SOIL	01/26/95	6010
9502196- 2	A2CS-2	SOIL	01/26/95	6010
9502196- 3	A2CS-3	SOIL	01/26/95	6010
9502196- 4	A2CS-4	SOIL	01/26/95	6010
9502196- 5	A2CS-5	SOIL	01/26/95	6010
9502196- 6	A2CS-6	SOIL	01/26/95	6010
9502196- 7	A2CS-7	SOIL	01/26/95	6010
9502196- 8	A2CS-8	SOIL	01/26/95	6010
9502196- 9	A2CS-9	SOIL	01/30/95	6010
9502196-10	A2CS-10	SOIL	01/30/95	6010
9502196-11	A2CS-11	SOIL	01/30/95	6010
9502196-12	A2CS-12	SOIL	01/30/95	6010
9502196-13	A2CS-13	SOIL	01/30/95	6010
9502196-14	A2CS-14	SOIL	01/30/95	6010
9502196-15	A2CS-15	SOIL	01/30/95	6010
9502196-16	A2CS-16	SOIL	02/01/95	6010
9502196-17	A2CS-17	SOIL	02/01/95	6010
9502196-18	A2CS-18	SOIL	02/01/95	6010
9502196-19	A2CS-19	SOIL	02/07/95	6010
9502196-20	A2CS-20	SOIL	02/07/95	6010
9502196-21	A2CS-21	SOIL	02/07/95	6010

REPORT SUMMARY
ANAMETRIX, INC. (408)432-8192

MR. WALTER HOWARD
RUST ENVIRONMENT AND INFRASTRUCTURE
12 METRO PARK ROAD
ALBANY, NY 12205

Workorder # : 9502196
Date Received : 02/21/95
Project ID : 35195.624
Purchase Order: E-25237
Department : METALS
Sub-Department: METALS

QA/QC SUMMARY :

- All holding times have been met for the analyses reported in this section.

W. Anthony G. V. 2/24/95
Department Supervisor Date

Stephen Carroll 2/23/95
Chemist Date

**INCHCAPE TESTING SERVICES
ANAMETRIX LABORATORIES
(408) 432-8192
DATA REPORT**

Analyte-Method: **Lead-6010A**
Client Project Number: **35195.624**
Matrix - Units: **SOIL - mg/Kg**

Analyst: *SC*
Supervisor: *MJ*

Anamatrix Sample ID	Client Sample ID	Prep. Method	Instr. ID	Date Sampled	Date Prepared	Date Analyzed	D.F.	Reporting Limit	Results	Q
9502196-01	A2CS-1	3050A	ICP2	01/26/95	02/22/95	02/22/95	1	4.0	8.6	
9502196-02	A2CS-2	3050A	ICP2	01/26/95	02/22/95	02/22/95	1	4.0	5.6	
9502196-03	A2CS-3	3050A	ICP2	01/26/95	02/22/95	02/22/95	1	4.0	6.3	
9502196-04	A2CS-4	3050A	ICP2	01/26/95	02/22/95	02/22/95	1	4.0	5.0	
9502196-05	A2CS-5	3050A	ICP2	01/26/95	02/22/95	02/22/95	1	4.0	6.4	
9502196-06	A2CS-6	3050A	ICP2	01/26/95	02/22/95	02/22/95	1	4.0	7.0	
9502196-07	A2CS-7	3050A	ICP2	01/26/95	02/22/95	02/22/95	1	4.0	8.5	
9502196-08	A2CS-8	3050A	ICP2	01/26/95	02/22/95	02/22/95	1	4.0	9.0	
9502196-09	A2CS-9	3050A	ICP2	01/30/95	02/22/95	02/22/95	1	4.0	6.7	
9502196-10	A2CS-10	3050A	ICP2	01/30/95	02/22/95	02/22/95	1	4.0	7.5	
9502196-11	A2CS-11	3050A	ICP2	01/30/95	02/22/95	02/22/95	1	4.0	4.3	
9502196-12	A2CS-12	3050A	ICP2	01/30/95	02/22/95	02/22/95	1	4.0	4.7	
9502196-13	A2CS-13	3050A	ICP2	01/30/95	02/22/95	02/22/95	1	4.0	5.5	
9502196-14	A2CS-14	3050A	ICP2	01/30/95	02/22/95	02/22/95	1	4.0	9.4	
9502196-15	A2CS-15	3050A	ICP2	01/30/95	02/22/95	02/22/95	10	40.0	2290	
9502196-16	A2CS-16	3050A	ICP2	02/01/95	02/22/95	02/22/95	1	4.0	69.3	
9502196-17	A2CS-17	3050A	ICP2	02/01/95	02/22/95	02/22/95	1	4.0	5.6	
9502196-18	A2CS-18	3050A	ICP2	02/01/95	02/22/95	02/22/95	1	4.0	7.4	
9502196-19	A2CS-19	3050A	ICP2	02/07/95	02/22/95	02/22/95	1	4.0	11.5	
9502196-20	A2CS-20	3050A	ICP2	02/07/95	02/22/95	02/22/95	1	4.0	4.4	
9502196-21	A2CS-21	3050A	ICP2	02/07/95	02/22/95	02/22/95	1	4.0	7.2	
BF225SA	METHOD BLANK	3050A	ICP2	N/A	02/22/95	02/22/95	1	4.0	ND	
BF225SB	METHOD BLANK	3050A	ICP2	N/A	02/22/95	02/22/95	1	4.0	ND	

COMMENTS:

**INCHCAPE TESTING SERVICES
ANAMETRIX LABORATORIES
(408) 432-8192
SAMPLE DUPLICATE REPORT**

Anamatrix Sample ID: 9502196-03D
Client Sample ID: A2CS-3
Client Project Number: 35195.624
Matrix: SOIL

Analyst: C
Supervisor: *MM*

Analyte	Prep. Method	Analyt. Method	Instr. ID	Date Prepared	Date Analyzed	Dil. Factor	Units	Sample Conc.	Sample Duplicate Conc.	RPD	Q
Lead	3050A	6010A	ICP2	02/22/95	02/22/95	1	mg/Kg	6.3	6.2	1.6	

COMMENTS:

**INCHCAPE TESTING SERVICES
ANAMETRIX LABORATORIES
(408) 432-8192
SAMPLE DUPLICATE REPORT**

Anamatrix Sample ID: **9502196-12D**
Client Sample ID: **A2CS-12**
Client Project Number: **35195.624**
Matrix: **SOIL**

Analyst: *SC*
Supervisor: *MW*

Analyte	Prep. Method	Analyt. Method	Instr. ID	Date Prepared	Date Analyzed	Dil. Factor	Units	Sample Conc.	Sample Duplicate Conc.	RPD	Q
Lead	3050A	6010A	ICP2	02/22/95	02/22/95	1	mg/Kg	4.7	4.8	2.1	

COMMENTS:

**INCHCAPE TESTING SERVICES
ANAMETRIX LABORATORIES
(408) 432-8192
MATRIX SPIKE REPORT**

Anamatrix. Sample ID: 9502196-03MS,MD
 Client Sample ID: A2CS-3
 Client Proj. Number: 35195.624
 Matrix: SOIL

Analyst: *SC*
 Supervisor: *MM*

Analyte	Analyt. Method	Instr. I.D.	Date Prepared	Date Analyzed	Units	Spike Amount	Sample Conc.	Matrix Spike Conc.	% Rec.	Matrix Sp. Dup. Conc.	% Rec.	RPD	Q
Lead	6010A	ICP2	02/22/95	02/22/95	mg/Kg	50.0	6.3	56.7	101	56.8	101	0.2	

COMMENTS:

**INCHCAPE TESTING SERVICES
ANAMETRIX LABORATORIES
(408) 432-8192
MATRIX SPIKE REPORT**

Anamatrix. Sample ID: 9502196-12MS,MD
Client Sample ID: A2CS-12
Client Proj. Number: 35195.624
Matrix: SOIL

Analyst: *sc*
Supervisor: *MW*

Analyte	Analyt. Method	Instr. I.D.	Date Prepared	Date Analyzed	Units	Spike Amount	Sample Conc.	Matrix Spike Conc.	% Rec.	Matrix Sp. Dup. Conc.	% Rec.	RPD	Q
Lead	6010A	ICP2	02/22/95	02/22/95	mg/Kg	50.0	4.7	55.6	102	55.1	101	0.9	

COMMENTS:

INCHCAPE TESTING SERVICES

ANAMETRIX LABORATORIES

(408) 432-8192

LABORATORY CONTROL SAMPLE REPORT

Lab. Control Sample ID: LF225SA, LF225SB

Anamatrix WO #: 9502196

Client Project Number: 35195.624

Matrix: SOIL

Analyst: *SC*

Supervisor: *WJ*

Analyte	Prep. Method	Analytical Method	Instr. ID	Date Prepared	Date Analyzed	Dil. Factor	Units	Spike Amount	LCS Results	% Recovery	Q
Lead	3050A	6010A	ICP2	02/22/95	02/22/95	1	mg/Kg	50.0	52.8	106	
Lead	3050A	6010A	ICP2	02/22/95	02/22/95	1	mg/Kg	50.0	53.2	106	

COMMENTS:



SAMPLE RECEIVING CHECKLIST

WORKORDER NUMBER: 9502196 CLIENT PROJECT ID: 35195.624

COOLER

Shipping slip (airbill, etc.) present?	YES	NO	<u>(N/A)</u>
If YES, enter carrier name and airbill # : _____			
Custody Seal on the outside of cooler?	YES	NO	<u>(N/A)</u>
Condition: INTACT _____ BROKEN _____			
Temperature of sample (s) within range?	YES	NO	<u>(N/A)</u>
List temperature of cooler (s): _____			

SAMPLES

Chain of custody seal present for each container?	YES	NO	<u>(N/A)</u>
Condition: INTACT _____ BROKEN _____			
Samples arrived within holding time?	YES	NO	<u>(N/A)</u>
Samples in proper containers for methods requested?	<u>(YES)</u>	NO	
Condition of containers: INTACT <u>✓</u> BROKEN _____			
If NO, were samples transferred to proper container? _____			
Were VOA containers received with zero headspace?	YES	NO	<u>(N/A)</u>
If NO, was it noted on the chain of custody? _____			
Were container labels complete? (ID, date, time preservative, etc.)	<u>(YES)</u>	NO	
Were samples preserved with the proper preservative?	YES	NO	<u>(N/A)</u>
If NO, was the proper preservative added at time of receipt? _____			
pH check of samples required at time of receipt?	YES	<u>(NO)</u>	
If YES, pH checked and recorded by: _____			
Sufficient amount of sample received for methods requested?	<u>(YES)</u>	NO	
If NO, has the client or lab project manager been notified? _____			
Field blanks received with sample batch? # of Sets: _____	YES	NO	<u>(N/A)</u>
Trip blanks received with sample batch? # of Sets: _____	YES	NO	<u>(N/A)</u>

CHAIN OF CUSTODY

Chain of custody received with samples?	<u>(YES)</u>	NO
Has it been filled out completely and in ink?	<u>(YES)</u>	NO
Sample ID's on chain of custody agree with container labels?	<u>(YES)</u>	NO
Number of containers indicated on chain of custody agree with number received?	<u>(YES)</u>	NO
Analysis methods clearly specified?	<u>(YES)</u>	NO
Sampling date and time indicated?	<u>(YES)</u>	NO
Proper signatures of sampler, courier, sample custodian in appropriate place? with time and date?	<u>(YES)</u>	NO
Turnaround time? REGULAR _____ RUSH <u>✓</u>		

Any NO response and/or any "BROKEN" that was checked must be detailed in the Corrective Action Form.

Sample Custodian: MB Date: 2/21/95 Project Manager: CUR Date: 2/22/95

RUST ENVIRONMENT & INFRASTRUCTURE

1-week
Normal TAT

TAT changed to 48 hr per L. Buzgala
9502196 (10/8)
4/24/95
Chain of Custody Record

Taken From 9501263

Custody Seal # _____ RUST E&I Cooler # 1

Item No.	Sample Description (Field ID Number)	Date	Time	Grab	Comps	Lab Sample Number	Container Number	Analysis Required					Matrix		
								TPH-D	BTEX	Total Zinc	Total Nickel	TOTAL LEAD	Sample Type	Sample Container	
1	A2CS-1	1/26/95	12:00					X	X	X	X	X	X	X	X
2	A2CS-2	1/26/95	12:00					X	X	X	X	X	X	X	X
3	A2CS-3	1/26/95	12:00					X	X	X	X	X	X	X	X
4	A2CS-4	1/26/95	12:00					X	X	X	X	X	X	X	X
5	A2CS-5	1/26/95	12:00					X	X	X	X	X	X	X	X
6	A2CS-6	1/26/95	12:00					X	X	X	X	X	X	X	X
7	A2CS-7	1/26/95	12:00					X	X	X	X	X	X	X	X
8	A2CS-8	1/26/95	12:00					X	X	X	X	X	X	X	X
9															
10															
11															
12															
13															
14															
15															
16															
17															
18															
19															
20															

- 1
- 2
- 3
- 4
- 5
- 6
- 7
- 8

Relinquished by: (Signature) <i>[Signature]</i>	Date/Time	Received by: (Signature)	Disposed of by: (Signature)	Items:	Date/Time
Relinquished by: (Signature) <i>[Signature]</i>	Date/Time 1/30/95 8:50	Received by: (Signature) Laboratory: <i>[Signature]</i>	Disposed of by: (Signature)	Items:	Date/Time
Send Lab Results To: <i>Walt Howard Rust Albany</i>	Remarks: <i>for results to Richard Trumbull - Rust S.S.</i>		Check Delivery Method: <input checked="" type="checkbox"/> Samples delivered in person <input type="checkbox"/> Common carrier <input type="checkbox"/> Mail	Laboratory Receiving Notes: Custody Seal Intact? <i>yes</i> Temp. of Shipping Container: <i>12.0</i> Sample Condition: <i>1</i>	

FEB 21 '95 08:51AM WJHLER/RUST E&I P.2

RUST ENVIRONMENT & INFRASTRUCTURE

1-week
Normal TAT

9522196 (19/8)

Chain of Custody Record

Taken From 9501274

Project Number		Project Name/Client		Custody Seal #		RUST E&I Cooler #	
35195.624		AIC - Oakland					
Sampler: (Signature)							
Richard Buzza							
Item No.	Sample Description (Field ID Number)	Date	Time	Lab Sample Number	Container Number	Analysis Required	Matrix
						TPH-D BTEX Total Zinc Total Nickel TOTAL LEAD	Sample Type Soil
1	AZCS-9	1/29/95	2:00				
2	AZCS-10		2:10				
3	AZCS-11		2:20				
4	AZCS-12		2:30				
5	AZCS-13		2:40				
6	AZCS-14		2:50				
7	AZCS-15	1/29/95	3:00				
8							
9							
10							
11							
12							
13							
14							
15							
16							
17							
18							
19							
20							

- 9
- 10
- 11
- 12
- 13
- 14
- 15

Relinquished by: (Signature)	Date/Time	Received by: (Signature)	Disposed of by: (Signature)	Items:	Date/Time
Relinquished by: (Signature)	Date/Time	Received by: (Signature)	Disposed of by: (Signature)	Items:	Date/Time
Send Lab Results To: Walt Howard RUST - Albany, NY.	Remarks: fax results to Dick Buzza - RUST, San Jose	Federal Express Airbill No.:	Check Delivery Method: <input checked="" type="checkbox"/> Samples delivered in person <input type="checkbox"/> Common carrier <input type="checkbox"/> Mail	Laboratory Receiving Notes: Custody Seal Intact? <input checked="" type="checkbox"/> Temp. of Shipping Container: 12°C Sample Condition:	

FEB 21 '95 08:52PM WHEELER/RUST E&I

1 week
Normal TAT

9502194

12/8

Custody Seal # _____ RUST E&I Cooler # 1

Project Number		Project Name/Client		Analysis Required										Matrix		
35195.624		ANC - (Fairland)												Sample Type	Sample Container	
Sample Custodian: (Signature)				PID Reading (ppm)		Label Number		TPH-D	BTEX	Total Zinc	Total Nickel	Total Lead				
Item No.	Sample Description (Field ID Number)	Date	Time	Gr	Comp											
1	AZCS-16	2-1-95	9:50			16										
2	AZCS-17	1	9:55			17										
3	AZCS-18		10:00			18										
4	AZCS-55	1	9:55													
5																
6																
7																
8																
9																
10																
11																
12																
13																
14																
15																
16																
17		2-1-95														
18																
19																
20																

Taken From 9502003

TPH-D
BTEX
Total Zinc
Total Nickel
Total Lead

Relinquished by: (Signature)	Date/Time	Received by: (Signature)	Disposed of by: (Signature)	Items:	Date/Time
Relinquished by: (Signature)	Date/Time	Received by: (Signature)	Disposed of by: (Signature)	Items:	Date/Time
Send Lab Results To: West Howard East, Albany, N.Y.	Remarks:	Federal Express Airbill No.:	Check Delivery Method:	Laboratory Receiving Notes:	
		35195.624	<input type="checkbox"/> Samples delivered in person <input type="checkbox"/> Common carrier	Custody Seal Intact? <input checked="" type="checkbox"/>	
				Temp. of Shipping Container: 5°C	
				Sample Condition: OK	

1-week
3 day 197

9502196 (10/8)

10/8
FROM 9502071

Project Number		Project Name/Client				Custody Seal #		RUST E&I Cooler #									
Sample Custodian: (Signature)		Analysis Required				Matrix		Sample Type	Sample Container								
Item No.	Sample Description (Field ID Number)	Date	Time	Grab	Comp.	PID Reading (ppm)	Label Number	TAN-D	BTEX	TOTAL TOXIC	TOTAL AROMATICS	TOTAL LEAD					
35195.624	ANC																
Richard Buzicki																	
19	1	AZCS-19	2-7-95	1:30													
20	2	AZCS-20	2-7-95	1:35													
21	3	AZCS-21	2-7-95	1:37													
	4																
	5																
	6																
	7																
	8																
	9																
	10																
	11																
	12																
	13																
	14																
	15																
	16																
	17																
	18																
	19																
	20																

Relinquished by: (Signature) Richard Buzicki	Date/Time 2/7/95/1612	Received by: (Signature) [Signature]	Disposed of by: (Signature)	Items:	Date/Time
Relinquished by: (Signature)	Date/Time	Received by: (Signature) [Laboratory]	Disposed of by: (Signature)	Items:	Date/Time

Send Lab Results To: Unit Number RUST-Albany	Remarks: fax results to Richard Buzicki - REST; Sam Jane	Federal Express Airbill No.: Lab:	Check Delivery Method: <input checked="" type="checkbox"/> Samples delivered in person <input type="checkbox"/> Common carrier	Laboratory Receiving Notes: Custody Seal Intact? N/A Temp. of Shipping Container: 20C Sample Condition: good
---	--	--------------------------------------	--	---

FEB 21 '95 08:53PM WAHLER/RUST E&I

P.5



Inchcape Testing Services

Anamatrix Laboratories

1961 Concourse Drive
Suite E
San Jose, CA 95131
Tel: 408-432-8192
Fax: 408-432-8198

CORRECTIVE ACTION FORM

SAMPLE RECEIVING

Sample Custodian: Maria Barajas Date: 2/21/95
Workorder Number: 9502196 Proj. ID/SDG: 35195.624

SAMPLE

- Containers with headspace
- Containers w/out labels
- Improper containers
- Containers broken
- Not preserved properly
- Transferred upon receipt
- Cooler temperature outside of range _____
- Arrived outside of hold time for _____

METHOD(S)

Other (please specify): _____

CHAIN OF CUSTODY

- Not received
- Illegible
- Containers do not match
- Incomplete _____

NO CORRECTIVE ACTION REQUIRED

Affected Sample(s): _____

Corrective Action: _____

Supervisor Verification: Date: 2/21/95
QA/QC: _____ Date: _____

APPENDIX C

Hazardous Waste Manifests - Non RCRA Soil

IN CASE OF EMERGENCY OR SPILL, CALL THE NATIONAL RESPONSE CENTER 1-800-424-8802; WITHIN CALIFORNIA, CALL 1-800-852-7550
 GENERATOR
 FACILITY

UNIFORM HAZARDOUS WASTE MANIFEST		1. Generator's US EPA ID No. C A D 0 0 9 1 6 2 1 1 6		Manifest Document No. 94-0688		2. Page 1 1 of 1		Information in the shaded areas is not required by Federal law.				
3. Generator's Name and Mailing Address American National Can Company Attention: Ms. Judy Peters - Mail Suite 04D 8770 West Bryn Mawr Avenue, Chicago, IL 60631-3542						A. State Manifest Document Number 95259010						
4. Generator's Phone (312) 399-3162						B. State Generator's ID H A H Q 3 6 0 0 5 6 1 4						
5. Transporter 1 Company Name Southern Pacific Lines			6. US EPA ID Number C A D 0 0 6 9 1 3 2 0 6			C. State Transporter's ID 1031		D. Transporter's Phone (303) 634-2768				
7. Transporter 2 Company Name						E. State Transporter's ID						
8. US EPA ID Number						F. Transporter's Phone						
9. Designated Facility Name and Site Address ECDC Environmental 1111 W. Hwy 123 East Carbon, Utah 84520						10. US EPA ID Number U T C 0 9 3 0 1 2 2 0 1		G. State Facility's ID U T A H 9 0 - 2				
11. US DOT Description (including Proper Shipping Name, Hazard Class, and ID Number)						12. Containers		13. Total Quantity	14. Unit Wt/Vol	I. Waste Number		
a. Non-RCRA Hazardous Waste Solid (Non-D.O.T. Regulated) b. c. d.						0 0 1	C M	1 0 0	T	State 611		
										EPA/Other Non-RCRA		
										State		
										EPA/Other		
J. Additional Descriptions for Materials Listed Above Contaminated soil from leaking underground fuel storage tank. Site Address: American National Can Facility 3801 East 8th Street, Oakland, CA						K. Handling Codes for Wastes Listed Above						
15. Special Handling Instructions and Additional Information In Case of Emergency or for Information, Call (408) 579-3339 or (408) 232-2820 KAS						Railcar #		FCVX		74280		
16. GENERATOR'S CERTIFICATION: I hereby declare that the contents of this consignment are fully and accurately described above by proper shipping name and are classified, packed, marked, and labeled, and are in all respects in proper condition for transport by highway ^{rail} according to applicable international and national government regulations. If I am a large quantity generator, I certify that I have a program in place to reduce the volume and toxicity of waste generated to the degree I have determined to be economically practicable and that I have selected the practicable method of treatment, storage, or disposal currently available to me which minimizes the present and future threat to human health and the environment; OR, if I am a small quantity generator, I have made a good faith effort to minimize my waste generation and select the best waste management method that is available to me and that I can afford.												
Printed/Typed Name R. Burzinski (as ANCC ltd. agent)			Signature <i>R. Burzinski</i>			Month 04	Day 02	Year 95				
17. Transporter 1 Acknowledgement of Receipt of Materials						Printed/Typed Name Bob Davis		Signature <i>Bob Davis</i>		Month 04	Day 02	Year 95
18. Transporter 2 Acknowledgement of Receipt of Materials						Printed/Typed Name		Signature		Month	Day	Year
19. Discrepancy Indication Space												
20. Facility Owner or Operator Certification of receipt of hazardous materials covered by this manifest except as noted in Item 19.												
Printed/Typed Name						Signature		Month	Day	Year		

DO NOT WRITE BELOW THIS LINE.

IN CASE OF EMERGENCY OR SPILL, CALL THE NATIONAL RESPONSE CENTER 1-800-424-8802; WITHIN CALIFORNIA, CALL 1-800-852-7550
 GENERATOR
 FACILITY

UNIFORM HAZARDOUS WASTE MANIFEST		1. Generator's US EPA ID No. C A D 0 0 9 1 6 2 1 1 6		Manifest Document No. 94-0088		2. Page 1 1 of 1		Information in the shaded areas is not required by Federal law.							
3. Generator's Name and Mailing Address American National Can Company Attention: Ms. Judy Peters - Mail Suite 04D 8770 West Bryn Mawr Avenue, Chicago, IL 60631-3542					A. State Manifest Document Number 95259009										
4. Generator's Phone (312) 399-3162					B. State Generator's ID H A B 0 3 6 0 0 5 6 1 4										
5. Transporter 1 Company Name Southern Pacific Lines			6. US EPA ID Number C A D 0 0 6 9 1 3 2 0 6			C. State Transporter's ID 1031			D. Transporter's Phone (303) 634-2768						
7. Transporter 2 Company Name					8. US EPA ID Number					E. State Transporter's ID					
9. Designated Facility Name and Site Address ECDC Environmental 1111 W. Hwy 123 East Carbon, Utah 84520					10. US EPA ID Number U T C 0 9 3 0 1 2 2 0 1					G. State Facility's ID U T A H 9 0 - 2			H. Facility's Phone (800) 444-4451		
11. US DOT Description (including Proper Shipping Name, Hazard Class, and ID Number)						12. Containers		13. Total Quantity		14. Unit Wt/Vol		1. Waste Number			
						No. Type									
a. Non-RCRA Hazardous Waste Solid (Non-D.O.T. Regulated)						0 0 1 C M		1 0 0 T				State: 611 EPA/Other: Non-RCRA			
b.												State: EPA/Other:			
c.												State: EPA/Other:			
d.												State: EPA/Other:			
J. Additional Descriptions for Materials Listed Above Contaminated soil from leaking underground fuel storage tank. Site Address: American National Can Facility 3801 East 8th Street, Oakland, CA						K. Handling Codes for Wastes Listed Above									
						a. 03		b.		c.		d.			
15. Special Handling Instructions and Additional Information In Case of Emergency or for Information, Call (408) 570-3739 or (408) 232-2920 R. K.						Railcar ECVY 71087									
16. GENERATOR'S CERTIFICATION: I hereby declare that the contents of this consignment are fully and accurately described above by proper shipping name and are classified, packed, marked, and labeled, and are in all respects in proper condition for transport by <u>highway</u> according to applicable international and national government regulations. If I am a large quantity generator, I certify that I have a program in place to reduce the volume and toxicity of waste generated to the degree I have determined to be economically practicable and that I have selected the practicable method of treatment, storage, or disposal currently available to me which minimizes the present and future threat to human health and the environment; OR, if I am a small quantity generator, I have made a good faith effort to minimize my waste generation and select the best waste management method that is available to me and that I can afford.															
Printed/Typed Name R. Purzinski (as ANCC ltd. agent)				Signature <i>R. Purzinski</i>				Month 04		Day 02		Year 95			
17. Transporter 1 Acknowledgement of Receipt of Materials Printed/Typed Name <i>Bob Davis</i>				Signature <i>Bob Davis</i>				Month 04		Day 02		Year 95			
18. Transporter 2 Acknowledgement of Receipt of Materials Printed/Typed Name				Signature				Month		Day		Year			
19. Discrepancy Indication Space															
20. Facility Owner or Operator Certification of receipt of hazardous materials covered by this manifest except as noted in Item 19.															
Printed/Typed Name				Signature				Month		Day		Year			

DO NOT WRITE BELOW THIS LINE.

IN CASE OF EMERGENCY OR SPILL, CALL THE NATIONAL RESPONSE CENTER 1-800-424-8802. WITHIN CALIFORNIA, CALL 1-800-852-7550
 GENERATOR
 TRANSPORTER
 FACILITY

UNIFORM HAZARDOUS WASTE MANIFEST		1. Generator's US EPA ID No. C A D 0 0 9 1 6 2 1 1 6		Manifest Document No. 94-0688		2. Page 1 1 of 1		Information in the shaded areas is not required by Federal law.							
3. Generator's Name and Mailing Address American National Can Company Attention: Ms. Judy Peters - Mail Suite 04D 8770 West Bryn Mawr Avenue, Chicago, IL 60631-3542						A. State Manifest Document Number 95258998									
4. Generator's Phone (312) 399-3162						B. State Generator's ID H A H Q 3 6 0 0 5 6 1 4									
5. Transporter 1 Company Name Southern Pacific Lines				6. US EPA ID Number C A D 0 0 6 9 1 3 2 0 6		C. State Transporter's ID 1031		D. Transporter's Phone (303) 634-2768							
7. Transporter 2 Company Name						8. US EPA ID Number		E. State Transporter's ID							
9. Designated Facility Name and Site Address ECDC Environmental 1111 W. Hwy 123 East Carbon, Utah 84520						10. US EPA ID Number U T C 0 9 3 0 1 2 2 0 1		G. State Facility's ID U T A H 9 0 - 2							
11. US DOT Description (including Proper Shipping Name, Hazard Class, and ID Number) a. Non-RCRA Hazardous Waste Solid (Non-D.O.T. Regulated)						12. Containers No. Type		13. Total Quantity		14. Unit Wt/Vol		L. Waste Number			
						0 0 1 C M		1 0 0 T				State 611		EPA/Other Non-RCRA	
												State		EPA/Other	
												State		EPA/Other	
												State		EPA/Other	
J. Additional Descriptions for Materials Listed Above Contaminated soil from leaking underground fuel storage tank. Site Address: American National Can Facility 3801 East 8th Street, Oakland, CA						K. Handling Codes for Wastes Listed Above a. 03 b. c. d.									
15. Special Handling Instructions and Additional Information In Case of Emergency or for Information, Call (408) 578-1739 or (408) 232-2820						Railcar # FCVX 91022									
16. GENERATOR'S CERTIFICATION: I hereby declare that the contents of this consignment are fully and accurately described above by proper shipping name and are classified, packed, marked, and labeled, and are in all respects in proper condition for transport by highway according to applicable international and national government regulations. rail If I am a large quantity generator, I certify that I have a program in place to reduce the volume and toxicity of waste generated to the degree I have determined to be economically practicable and that I have selected the practicable method of treatment, storage, or disposal currently available to me which minimizes the present and future threat to human health and the environment; OR, if I am a small quantity generator, I have made a good faith effort to minimize my waste generation and select the best waste management method that is available to me and that I can afford.															
Printed/Typed Name R. Burzinski (as ANCC ltd. agent)				Signature <i>[Signature]</i>		Month 07		Day 12		Year 95					
17. Transporter 1 Acknowledgement of Receipt of Materials Printed/Typed Name BOB DAVIS				Signature <i>[Signature]</i>		Month 07		Day 12		Year 95					
18. Transporter 2 Acknowledgement of Receipt of Materials Printed/Typed Name				Signature		Month		Day		Year					
19. Discrepancy Indication Space															
20. Facility Owner or Operator Certification of receipt of hazardous materials covered by this manifest except as noted in Item 19. Printed/Typed Name															
Signature				Month		Day		Year							

DO NOT WRITE BELOW THIS LINE.

IN CASE OF EMERGENCY OR SPILL, CALL THE NATIONAL RESPONSE CENTER 1-800-424-8802; WITHIN CALIFORNIA, CALL 1-800-852-7550
 GENERATOR
 TRANSPORTER
 FACILITY

UNIFORM HAZARDOUS WASTE MANIFEST		1. Generator's US EPA ID No. C A D 0 0 9 1 6 2 1 1 6		Manifest Document No. 73 0080		2. Page 1 1 of 1		Information in the shaded areas is not required by Federal law.									
3. Generator's Name and Mailing Address American National Can Company Attention: Ms. Judy Peters - Mail Suite 04D 8770 West Bryn Mawr Avenue, Chicago, IL 60631-3542				A. State Manifest Document Number 95258999		B. State Generator's ID H A H 0 3 6 0 0 5 6 1 4											
4. Generator's Phone (312) 399-3162		5. Transporter 1 Company Name Southern Pacific Lines		6. US EPA ID Number C A D 0 0 6 9 1 3 2 0 6		C. State Transporter's ID 1031		D. Transporter's Phone (303) 634-2768									
7. Transporter 2 Company Name		8. US EPA ID Number		E. State Transporter's ID		F. Transporter's Phone		G. State Facility's ID U T A H 9 0 - 2									
9. Designated Facility Name and Site Address ECDC Environmental 1111 W. Hwy 123 East Carbon, Utah 84520				10. US EPA ID Number U T C 0 9 3 0 1 2 2 0 1		H. Facility's Phone (800) 444-4451											
11. US DOT Description (including Proper Shipping Name, Hazard Class, and ID Number) a. Non-RCRA Hazardous Waste Solid (Non-D.O.T. Regulated) b. c. d.				12. Containers		13. Total Quantity		14. Unit Wt/Vol		I. Waste Number							
				No.		Type						State					
				0 0 1		C M		1 0 0		T		611					
												EPA/Other					
												EPA/Other					
J. Additional Descriptions for Materials Listed Above Contaminated soil from leaking underground fuel storage tank. Site Address: American National Can Facility 3601 East 8th Street, Oakland, CA				K. Handling Codes for Wastes Listed Above a. 03 b. c. d.				Railcar # 1504 91036									
15. Special Handling Instructions and Additional Information In Case of Emergency or for Information, Call (408) 578-3739 or (408) 232-2020																	
16. GENERATOR'S CERTIFICATION: I hereby declare that the contents of this consignment are fully and accurately described above by proper shipping name and are classified, packed, marked, and labeled, and are in all respects in proper condition for transport by highway according to applicable international and national government regulations. If I am a large quantity generator, I certify that I have a program in place to reduce the volume and toxicity of waste generated to the degree I have determined to be economically practicable and that I have selected the practicable method of treatment, storage, or disposal currently available to me which minimizes the present and future threat to human health and the environment; OR, if I am a small quantity generator, I have made a good faith effort to minimize my waste generation and select the best waste management method that is available to me and that I can afford.																	
Printed/Typed Name R. Burzinski (as ANCC ltd. agent)				Signature <i>[Signature]</i>				Month 04		Day 02		Year 95					
17. Transporter 1 Acknowledgement of Receipt of Materials Printed/Typed Name Bob Davis				Signature <i>[Signature]</i>				Month 04		Day 02		Year 95					
18. Transporter 2 Acknowledgement of Receipt of Materials Printed/Typed Name				Signature				Month		Day		Year					
19. Discrepancy Indication Space																	
20. Facility Owner or Operator Certification of receipt of hazardous materials covered by this manifest except as noted in Item 19. Printed/Typed Name										Signature		Month		Day		Year	

DO NOT WRITE BELOW THIS LINE.

IN CASE OF EMERGENCY OR SPILL, CALL THE NATIONAL RESPONSE CENTER 1-800-424-8802; WITHIN CALIFORNIA, CALL 1-800-852-7550
 GENERATOR FACILITY

UNIFORM HAZARDOUS WASTE MANIFEST		1. Generator's US EPA ID No. C A D 0 0 9 1 6 2 1 1 6		Manifest Document No. 94-0088		2. Page 1 1 of 1		Information in the shaded areas is not required by Federal law.	
3. Generator's Name and Mailing Address American National Can Company Attention: Ms. Judy Peters - Mail Suite 04D 8770 West Bryn Mavr Avenue, Chicago, IL 60631-3542					A. State Manifest Document Number 95259004				
4. Generator's Phone (312) 399-3162					B. State Generator's ID H A H Q 3 6 0 0 5 6 1 4				
5. Transporter 1 Company Name Southern Pacific Lines			6. US EPA ID Number C A D 0 0 6 9 1 3 2 0 6		C. State Transporter's ID 1031			D. Transporter's Phone (303) 634-2768	
7. Transporter 2 Company Name					8. US EPA ID Number				
9. Designated Facility Name and Site Address ECDC Environmental 1111 W. Hwy 123 East Carbon, Utah 84520					10. US EPA ID Number U T C 0 9 3 0 1 2 2 0 1		G. State Facility's ID U T A H 9 0 - 2		
11. US DOT Description (including Proper Shipping Name, Hazard Class, and ID Number)					12. Containers		13. Total Quantity	14. Unit Wt/Vol	I. Waste Number
a. Non-RCRA Hazardous Waste Solid (Non-D.O.T. Regulated) b. c. d.					No.	Type			State
					0 0 1	C M	1 0 0	T	611
									EPA/Other-RCRA
									State
J. Additional Descriptions for Materials Listed Above Contaminated soil from leaking underground fuel storage tank. Site Address: American National Can Facility 3801 East 8th Street, Oakland, CA					K. Handling Codes for Wastes Listed Above				
					a.		b.		
					c.		d.		
15. Special Handling Instructions and Additional Information In Case of Emergency or for Information, Call (408) 578-4739 or (408) 232-2820 <i>246</i>					Railcar # <i>ECV 94085</i>				
16. GENERATOR'S CERTIFICATION: I hereby declare that the contents of this consignment are fully and accurately described above by proper shipping name and are classified, packed, marked, and labeled, and are in all respects in proper condition for transport by Highway according to applicable international and national government regulations. If I am a large quantity generator, I certify that I have a program in place to reduce the volume and toxicity of waste generated to the degree I have determined to be economically practicable and that I have selected the practicable method of treatment, storage, or disposal currently available to me which minimizes the present and future threat to human health and the environment; OR, if I am a small quantity generator, I have made a good faith effort to minimize my waste generation and select the best waste management method that is available to me and that I can afford. rail									
Printed/Typed Name R. Furzineki (as ANCC ltd. agent)			Signature <i>R. Furzineki</i>			Month	Day	Year	
						0 1	0 2	9 5	
17. Transporter 1 Acknowledgement of Receipt of Materials					18. Transporter 2 Acknowledgement of Receipt of Materials				
Printed/Typed Name <i>Bob Davis</i>			Signature <i>Bob Davis</i>		Month	Day	Year		
					0 4	0 2	9 5		
19. Discrepancy Indication Space					20. Facility Owner or Operator Certification of receipt of hazardous materials covered by this manifest except as noted in Item 19.				
Printed/Typed Name			Signature		Month	Day	Year		

DO NOT WRITE BELOW THIS LINE.

IN CASE OF EMERGENCY OR SPILL, CALL THE NATIONAL RESPONSE CENTER 1-800-424-8802; WITHIN CALIFORNIA, CALL 1-800-852-7550
 GENERATOR
 FACILITY

UNIFORM HAZARDOUS WASTE MANIFEST		1. Generator's US EPA ID No. C A D 0 0 9 1 6 2 1 1 6		Manifest Document No. 4 0 6 8 8		2. Page 1 1 of 1		Information in the shaded areas is not required by Federal law.					
3. Generator's Name and Mailing Address American National Can Company Attention: Ms. Judy Peters - Mail Suite 04D 8770 West Bryn Mawr Avenue, Chicago, IL 60631-3542				A. State Manifest Document Number 95259003		B. State Generator's ID H A H 0 3 6 0 0 5 6 1 1							
4. Generator's Phone (312) 399-3162		6. US EPA ID Number S O U T H E A S T 0 6 6 9 1 3 2 0 6		C. State Transporter's ID 1031		D. Transporter's Phone (303) 634-2768							
5. Transporter 1 Company Name Southern Pacific Lines		8. US EPA ID Number		E. State Transporter's ID		F. Transporter's Phone							
7. Transporter 2 Company Name		10. US EPA ID Number U T C 0 9 3 0 1 2 2 0 1		G. State Facility's ID U T A H 9 0 - 2		H. Facility's Phone (800) 444-4451							
9. Designated Facility Name and Site Address ECDC Environmental 1111 W. Hwy 123 East Carbon, Utah 84520		11. US DOT Description (including Proper Shipping Name, Hazard Class, and ID Number)		12. Containers No. Type		13. Total Quantity		14. Unit Wt/Vol		I. Waste Number			
a. Non-RCRA Hazardous Waste Solid (Non-D.O.T. Regulated)		0 0 1 C M		1 0 0 T				State 611		EPA/Other NON-RCRA			
b.								State		EPA/Other			
c.								State		EPA/Other			
d.								State		EPA/Other			
J. Additional Descriptions for Materials Listed Above Contaminated soil from leaking underground fuel storage tank. Site Address: American National Can Facility 3801 East 8th Street, Oakland, CA				K. Handling Codes for Wastes Listed Above a. 03 b. c. d.									
15. Special Handling Instructions and Additional Information In Case of Emergency or for Information, Call (408) 578-3739 or (408) 232-2820 RAG				Railcar # FCYX 9/01									
16. GENERATOR'S CERTIFICATION: I hereby declare that the contents of this consignment are fully and accurately described above by proper shipping name and are classified, packed, marked, and labeled, and are in all respects in proper condition for transport by highway according to applicable international and national government regulations. If I am a large quantity generator, I certify that I have a program in place to reduce the volume and toxicity of waste generated to the degree I have determined to be economically practicable and that I have selected the practicable method of treatment, storage, or disposal currently available to me which minimizes the present and future threat to human health and the environment; OR, if I am a small quantity generator, I have made a good faith effort to minimize my waste generation and select the best waste management method that is available to me and that I can afford.													
Printed/Typed Name R. Burzinski (as ANCC ltd. agent)				Signature <i>[Signature]</i>				Month Day Year 04 02 95					
17. Transporter 1 Acknowledgement of Receipt of Materials Printed/Typed Name Bob DAU'S				Signature <i>[Signature]</i>				Month Day Year 04 02 95					
18. Transporter 2 Acknowledgement of Receipt of Materials Printed/Typed Name				Signature				Month Day Year					
19. Discrepancy Indication Space													
20. Facility Owner or Operator Certification of receipt of hazardous materials covered by this manifest except as noted in Item 19. Printed/Typed Name										Signature		Month Day Year	

DO NOT WRITE BELOW THIS LINE.

IN CASE OF EMERGENCY OR SPILL, CALL THE NATIONAL RESPONSE CENTER 1-800-424-8802; WITHIN CALIFORNIA, CALL 1-800-852-7550
 GENERATOR
 FACILITY

UNIFORM HAZARDOUS WASTE MANIFEST		1. Generator's US EPA ID No. C A D 0 0 9 1 6 2 1 1 6	Manifest Document No. 34-0088	2. Page 1 1 of 1	Information in the shaded areas is not required by Federal law.
3. Generator's Name and Mailing Address American National Can Company Attention: Ms. Judy Peters - Mail Suite 04D 8770 West Bryn Mawr Avenue, Chicago, IL 60631-3542			A. State Manifest Document Number 95259002		
4. Generator's Phone (312) 399-3162			B. State Generator's ID H A H 0 3 6 0 0 5 6 1 4		
5. Transporter 1 Company Name Southern Pacific Lines		6. US EPA ID Number C A D 0 0 6 9 1 3 2 0 6		C. State Transporter's ID 1031	
7. Transporter 2 Company Name			D. Transporter's Phone (303) 634-2768		
9. Designated Facility Name and Site Address ECDC Environmental 1111 W. Hwy 123 East Carbon, Utah 84520			10. US EPA ID Number U T C 0 9 3 0 1 2 2 0 1		E. State Transporter's ID
			F. Transporter's Phone		G. State Facility's ID U T A H 9 0 - 2
			H. Facility's Phone (800) 444-4451		
11. US DOT Description (including Proper Shipping Name, Hazard Class, and ID Number)		12. Containers No. Type	13. Total Quantity	14. Unit Wt/Vol	I. Waste Number State EPA/Other-RCRA
a. Non-RCRA Hazardous Waste Solid (Non-D.O.T. Regulated)		0 0 1 C M	1 0 0	T	611 EPA/Other-RCRA
b.					State EPA/Other
c.					State EPA/Other
d.					State EPA/Other
J. Additional Descriptions for Materials Listed Above Contaminated soil from leaking underground fuel storage tank. Site Address: American National Can Facility 3801 East 8th Street, Oakland, CA			K. Handling Codes for Wastes Listed Above a. 03 b. c. d.		
15. Special Handling Instructions and Additional Information In Case of Emergency or for Information, Call (408) 578-3739 or (408) 232-2320 RAC			Railcar FCX 71086		
16. GENERATOR'S CERTIFICATION: I hereby declare that the contents of this consignment are fully and accurately described above by proper shipping name and are classified, packed, marked, and labeled, and are in all respects in proper condition for transport by <u>highway</u> according to applicable international and national government regulations. <p style="text-align: center;">rail</p> If I am a large quantity generator, I certify that I have a program in place to reduce the volume and toxicity of waste generated to the degree I have determined to be economically practicable and that I have selected the practicable method of treatment, storage, or disposal currently available to me which minimizes the present and future threat to human health and the environment; OR, if I am a small quantity generator, I have made a good faith effort to minimize my waste generation and select the best waste management method that is available to me and that I can afford.					
Printed/Typed Name R. Burzinski (as ANCC ltd. agent)		Signature <i>[Signature]</i>		Month 01	Day 02
				Year 95	
17. Transporter 1 Acknowledgement of Receipt of Materials					
Printed/Typed Name Bob Davis		Signature <i>[Signature]</i>		Month 04	Day 02
				Year 95	
18. Transporter 2 Acknowledgement of Receipt of Materials					
Printed/Typed Name		Signature		Month	Day
				Year	
19. Discrepancy Indication Space					
20. Facility Owner or Operator Certification of receipt of hazardous materials covered by this manifest except as noted in Item 19.					
Printed/Typed Name		Signature		Month	Day
				Year	

DO NOT WRITE BELOW THIS LINE.

IN CASE OF EMERGENCY OR SPILL, CALL THE NATIONAL RESPONSE CENTER 1-800-424-8802; WITHIN CALIFORNIA, CALL 1-800-852-7550

GENERATOR
 TRANSPORTER
 FACILITY

UNIFORM HAZARDOUS WASTE MANIFEST		1. Generator's US EPA ID No. CA D 0 0 9 1 6 2 1 1 6		Manifest Document No. 1 0 0 0		2. Page 1 1 of 1		Information in the shaded areas is not required by Federal law.			
3. Generator's Name and Mailing Address American National Can Company Attention: Ms. Judy Peters - Mail Suite 04D 8770 West Bryn Mawr Avenue, Chicago, IL 60631-3542						A. State Manifest Document Number 95259001					
4. Generator's Phone (312) 399-3162						B. State Generator's ID H A H 0 3 6 0 0 5 6 1 4					
5. Transporter 1 Company Name Southern Pacific Lines				6. US EPA ID Number C A D 0 0 6 9 1 3 2 0 6		C. State Transporter's ID 1031		D. Transporter's Phone (303) 634-2768			
7. Transporter 2 Company Name						E. State Transporter's ID					
9. Designated Facility Name and Site Address ECDC Environmental 1111 W. Hwy 123 East Carbon, Utah 84520						10. US EPA ID Number U T C 0 9 3 0 1 2 2 0 1		G. State Facility's ID U T A H 9 0 - 2			
11. US DOT Description (including Proper Shipping Name, Hazard Class, and ID Number)						12. Containers No. Type		13. Total Quantity	14. Unit Wt/Vol	I. Waste Number	
a. Non-RCRA Hazardous Waste Solid (Non-D.O.T. Regulated)						0 0 1 C M		1 0 0	T	State 611 EPA/Other RCRA	
b.										State EPA/Other	
c.										State EPA/Other	
d.										State EPA/Other	
J. Additional Descriptions for Materials Listed Above Contaminated soil from leaking underground fuel storage tank. Site Address: American National Can Facility 3801 East 8th Street, Oakland, CA						K. Handling Codes for Wastes Listed Above					
						a. 03		b.			
						c.		d.			
15. Special Handling Instructions and Additional Information In Case of Emergency or for Information, Call (408) 578-3739 or (408) 232-2820 <i>R.P.C.</i>						Railcar # <i>FCX 911040</i>					
16. GENERATOR'S CERTIFICATION: I hereby declare that the contents of this consignment are fully and accurately described above by proper shipping name and are classified, packed, marked, and labeled, and are in all respects in proper condition for transport by highway according to applicable international and national government regulations. If I am a large quantity generator, I certify that I have a program in place to reduce the volume and toxicity of waste generated to the degree I have determined to be economically practicable and that I have selected the practicable method of treatment, storage, or disposal currently available to me which minimizes the present and future threat to human health and the environment; OR, if I am a small quantity generator, I have made a good faith effort to minimize my waste generation and select the best waste management method that is available to me and that I can afford. <i>rail</i>						Printed/Typed Name R. Burzinski (as ANCC ltd. agent)		Signature <i>[Signature]</i>		Month Day Year 0 1 0 2 1 5	
17. Transporter 1 Acknowledgement of Receipt of Materials						Printed/Typed Name <i>Bob Davis</i>		Signature <i>[Signature]</i>		Month Day Year 0 4 0 2 1 5	
18. Transporter 2 Acknowledgement of Receipt of Materials						Printed/Typed Name		Signature		Month Day Year	
19. Discrepancy Indication Space											
20. Facility Owner or Operator Certification of receipt of hazardous materials covered by this manifest except as noted in Item 19.						Printed/Typed Name		Signature		Month Day Year	

DO NOT WRITE BELOW THIS LINE.

IN CASE OF EMERGENCY OR SPILL, CALL THE NATIONAL RESPONSE CENTER 1-800-424-8802: WITHIN CALIFORNIA, CALL 1-800-852-7550
 GENERATOR
 TRANSPORTER
 FACILITY

UNIFORM HAZARDOUS WASTE MANIFEST		1. Generator's US EPA ID No. C A D 0 0 9 1 6 2 1 1 6		Manifest Document No. 94-0688		2. Page 1 1 of 1		Information in the shaded areas is not required by Federal law.					
3. Generator's Name and Mailing Address American National Can Company Attention: Ms. Judy Peters - Mail Suite 04D 8770 West Bryn Mawr Avenue, Chicago, IL 60631-3542						A. State Manifest Document Number 95259000							
4. Generator's Phone (312) 399-3162						B. State Generator's ID H A H Q 3 6 0 0 5 6 1 4							
5. Transporter 1 Company Name Southern Pacific Lines				6. US EPA ID Number C A D 0 0 6 9 1 3 2 0 6		C. State Transporter's ID 1031							
7. Transporter 2 Company Name						D. Transporter's Phone (303) 634-2768							
9. Designated Facility Name and Site Address ECDC Environmental 1111 W. Hwy 123 East Carbon, Utah 84520						10. US EPA ID Number U T C 0 9 3 0 1 2 2 0 1		E. State Transporter's ID					
						F. Transporter's Phone							
						G. State Facility's ID U T A H 9 0 - 2							
						H. Facility's Phone (800) 444-4451							
11. US DOT Description (including Proper Shipping Name, Hazard Class, and ID Number)						12. Containers		13. Total Quantity		14. Unit Wt/Vol		I. Waste Number	
						No. Type		Quantity		Wt/Vol		State EPA/Other	
a. Non-RCRA Hazardous Waste Solid (Non-D.O.T. Regulated)						0 0 1 C M		1 0 0 T		State EPA/Other		611 Non-RCRA	
b.										State EPA/Other			
c.										State EPA/Other			
d.										State EPA/Other			
J. Additional Descriptions for Materials Listed Above contaminated soil from leaking underground fuel storage tank. Site Address: American National Can Facility 3801 East 8th Street, Oakland, CA						K. Handling Codes for Wastes Listed Above							
						a. 03		b.		c.		d.	
15. Special Handling Instructions and Additional Information In Case of Emergency or for Information, Call (408) 528-3739 or (408) 232-2820 CAS						Railcar # ECKY 94071							
16. GENERATOR'S CERTIFICATION: I hereby declare that the contents of this consignment are fully and accurately described above by proper shipping name and are classified, packed, marked, and labeled, and are in all respects in proper condition for transport by highway according to applicable international and national government regulations. If I am a large quantity generator, I certify that I have a program in place to reduce the volume and toxicity of waste generated to the degree I have determined to be economically practicable and that I have selected the practicable method of treatment, storage, or disposal currently available to me which minimizes the present and future threat to human health and the environment; OR, if I am a small quantity generator, I have made a good faith effort to minimize my waste generation and select the best waste management method that is available to me and that I can afford. rail													
Printed/Typed Name R. Burzinski (as ANCC ltd. agent)				Signature <i>[Signature]</i>				Month 01		Day 02		Year 95	
17. Transporter 1 Acknowledgement of Receipt of Materials Printed/Typed Name Bob Davis				Signature <i>[Signature]</i>				Month 01		Day 02		Year 95	
18. Transporter 2 Acknowledgement of Receipt of Materials Printed/Typed Name				Signature				Month		Day		Year	
19. Discrepancy Indication Space													
20. Facility Owner or Operator Certification of receipt of hazardous materials covered by this manifest except as noted in Item 19.													
Printed/Typed Name				Signature				Month		Day		Year	

DO NOT WRITE BELOW THIS LINE.

IN CASE OF EMERGENCY OR SPILL, CALL THE NATIONAL RESPONSE CENTER 1-800-424-8802. WITHIN CALIFORNIA, CALL 1-800-852-7550

GENERATOR
 TRANSPORTER
 FACILITY

UNIFORM HAZARDOUS WASTE MANIFEST		1. Generator's US EPA ID No. CAD009162116		Manifest Document No. 9003		2. Page 1 1 of 1		Information in the shaded areas is not required by Federal law.					
3. Generator's Name and Mailing Address American National Can Company Attention: Ms. Judy Peters - Mail Suite 04D 3770 West Bryn Mawr Avenue, Chicago, IL 60631-3542				A. State Manifest Document Number 95259005									
4. Generator's Phone (312) 399-3162				B. State Generator's ID HAB036005614									
5. Transporter 1 Company Name Southern Pacific Lines				6. US EPA ID Number CAD006913206		C. State Transporter's ID 1031							
7. Transporter 2 Company Name				8. US EPA ID Number		D. Transporter's Phone (303) 634-2768							
9. Designated Facility Name and Site Address ECDC Environmental 1111 W. Hwy 123 East Carbon, Utah 84520				10. US EPA ID Number UTC093012201		G. State Facility's ID UTAH90-2							
						H. Facility's Phone (800) 444-4451							
11. US DOT Description (including Proper Shipping Name, Hazard Class, and ID Number)						12. Containers		13. Total Quantity	14. Unit Wt/Vol	I. Waste Number			
						No.	Type						
a. Non-RCRA Hazardous Waste Solid (Non-D.O.T. Regulated)						001 CH		100 T		State 611 EPA/Other Non-RCRA			
b.										State EPA/Other			
c.										State EPA/Other			
d.										State EPA/Other			
J. Additional Descriptions for Materials Listed Above Contaminated soil from leaking underground fuel storage tank. Site Address: American National Can Facility 3801 East 8th Street, Oakland, CA						K. Handling Codes for Wastes Listed Above							
						a. 03		b.		c.			
						c.		d.					
15. Special Handling Instructions and Additional Information In Case of Emergency or for Information, Call (408) 578-3739 or (408) 232-2820						Railcar # ECXX 91059							
16. GENERATOR'S CERTIFICATION: I hereby declare that the contents of this consignment are fully and accurately described above by proper shipping name and are classified, packed, marked, and labeled, and are in all respects in proper condition for transport by highway ^{rail} according to applicable international and national government regulations. If I am a large quantity generator, I certify that I have a program in place to reduce the volume and toxicity of waste generated to the degree I have determined to be economically practicable and that I have selected the practicable method of treatment, storage, or disposal currently available to me which minimizes the present and future threat to human health and the environment; OR, if I am a small quantity generator, I have made a good faith effort to minimize my waste generation and select the best waste management method that is available to me and that I can afford.													
Printed/Typed Name R. Burzinski (as ANCC ltd. agent)				Signature <i>[Signature]</i>				Month 01		Day 10		Year 1995	
17. Transporter 1 Acknowledgement of Receipt of Materials Printed/Typed Name Bob Davis				Signature <i>[Signature]</i>				Month 01		Day 02		Year 1995	
18. Transporter 2 Acknowledgement of Receipt of Materials Printed/Typed Name				Signature				Month		Day		Year	
19. Discrepancy Indication Space													
20. Facility Owner or Operator Certification of receipt of hazardous materials covered by this manifest except as noted in Item 19.													
Printed/Typed Name				Signature				Month		Day		Year	

DO NOT WRITE BELOW THIS LINE.

IN CASE OF EMERGENCY OR SPILL, CALL THE NATIONAL RESPONSE CENTER 1-800-424-8802; WITHIN CALIFORNIA, CALL 1-800-852-7550

UNIFORM HAZARDOUS WASTE MANIFEST		1. Generator's US EPA ID No. C A D 0 0 9 1 6 2 1 1 6		Manifest Document No. 94-0638		2. Page 1 1 of 1		Information in the shaded areas is not required by Federal law.							
3. Generator's Name and Mailing Address American National Can Company Attention: Ms. Judy Peters - Mail Suite 04D 8770 West Bryn Mawr Avenue, Chicago, IL 60631-3542						A. State Manifest Document Number 95259006									
4. Generator's Phone (312) 399-3162						B. State Generator's ID H A H Q 3 6 0 0 5 6 1 4									
5. Transporter 1 Company Name Southern Pacific Lines			6. US EPA ID Number C A D 0 0 6 9 1 3 2 0 6			C. State Transporter's ID 1031									
7. Transporter 2 Company Name						D. Transporter's Phone (303) 634-2768									
9. Designated Facility Name and Site Address ECDC Environmental 1111 W. Hwy 123 East Carbon, Utah 84520						10. US EPA ID Number U T C 0 9 3 0 1 2 2 0 1									
11. US DOT Description (including Proper Shipping Name, Hazard Class, and ID Number)						12. Containers		13. Total Quantity		14. Unit Wt/Vol		15. Waste Number			
						No.		Type						State	
a. Non-RCRA Hazardous Waste Solid (Non-D.O.T. Regulated)						0 0 1		C M		1 0 0		T		611 Non-RCRA	
b.												State EPA/Other			
c.												State EPA/Other			
d.												State EPA/Other			
J. Additional Descriptions for Materials Listed Above Contaminated soil from leaking underground fuel storage tank. Site Address: American National Can Facility 3801 East 8th Street, Oakland, CA						K. Handling Codes for Wastes Listed Above a. 03 b. c. d.									
15. Special Handling Instructions and Additional Information In Case of Emergency or for Information, Call (408) 578-3739 or (408) 232-2820 AAG						Railcar # EC 44 11072									
16. GENERATOR'S CERTIFICATION: I hereby declare that the contents of this consignment are fully and accurately described above by proper shipping name and are classified, packed, marked, and labeled, and are in all respects in proper condition for transport by highway according to applicable international and national government regulations. If I am a large quantity generator, I certify that I have a program in place to reduce the volume and toxicity of waste generated to the degree I have determined to be economically practicable and that I have selected the practicable method of treatment, storage, or disposal currently available to me which minimizes the present and future threat to human health and the environment; OR, if I am a small quantity generator, I have made a good faith effort to minimize my waste generation and select the best waste management method that is available to me and that I can afford. rail															
Printed/Typed Name R. Burzinski (as ANCC ltd. agent)				Signature <i>[Signature]</i>				Month Day Year 0 1 0 2 9 5							
17. Transporter 1 Acknowledgement of Receipt of Materials Printed/Typed Name Bob Davis				Signature <i>[Signature]</i>				Month Day Year 0 4 0 2 9 5							
18. Transporter 2 Acknowledgement of Receipt of Materials Printed/Typed Name				Signature				Month Day Year							
19. Discrepancy Indication Space															
20. Facility Owner or Operator Certification of receipt of hazardous materials covered by this manifest except as noted in Item 19. Printed/Typed Name															
Signature				Month Day Year											

DO NOT WRITE BELOW THIS LINE.

IN CASE OF EMERGENCY OR SPILL, CALL THE NATIONAL RESPONSE CENTER 1-800-424-8802; WITHIN CALIFORNIA, CALL 1-800-852-7550
 GENERATOR
 FACILITY

UNIFORM HAZARDOUS WASTE MANIFEST		1. Generator's US EPA ID No. C A D 0 0 9 1 6 2 1 1 6	Manifest Document No. 340688	2. Page 1 1 of 1	Information in the shaded areas is not required by Federal law.	
3. Generator's Name and Mailing Address American National Can Company Attention: Ms. Judy Peters - Mail Suite 04D 8770 West Bryn Mawr Avenue, Chicago, IL 60631-3542			A. State Manifest Document Number 95259007		B. State Generator's ID H A W 0 3 6 0 5 6 1 4	
4. Generator's Phone (312) 399-3162		6. US EPA ID Number		C. State Transporter's ID 1031		
5. Transporter 1 Company Name Southern Pacific Lines		8. US EPA ID Number C A D 0 0 6 9 1 3 2 0 6		D. Transporter's Phone (303) 634-2768		
7. Transporter 2 Company Name		10. US EPA ID Number		E. State Transporter's ID		
9. Designated Facility Name and Site Address ECDC Environmental 1111 W. Hwy 123 East Carbon, Utah 84520		12. Containers No. Type 0 0 1 C M		13. Total Quantity 1 0 0		14. Unit Wt/Vol T
11. US DOT Description (including Proper Shipping Name, Hazard Class, and ID Number) a. Non-RCRA Hazardous Waste Solid (Non-D.O.T. Regulated)		12. Containers No. Type 0 0 1 C M		13. Total Quantity 1 0 0		14. Unit Wt/Vol T
b.						1. Waste Number State: 611 EPA/Other: RCRA
c.						State: EPA/Other:
d.						State: EPA/Other:
J. Additional Descriptions for Materials Listed Above Contaminated soil from leaking underground fuel storage tank. Site Address: American National Can Facility 3801 East 8th Street, Oakland, CA			K. Handling Codes for Wastes Listed Above a. 03 b. c. d.			
15. Special Handling Instructions and Additional Information In Case of Emergency or for Information, Call (408) 573-3739 or (408) 232-2820 P.A.S.			Railcar # ECH 71060			
16. GENERATOR'S CERTIFICATION: I hereby declare that the contents of this consignment are fully and accurately described above by proper shipping name and are classified, packed, marked, and labeled, and are in all respects in proper condition for transport by highway according to applicable international and national government regulations. If I am a large quantity generator, I certify that I have a program in place to reduce the volume and toxicity of waste generated to the degree I have determined to be economically practicable and that I have selected the practicable method of treatment, storage, or disposal currently available to me which minimizes the present and future threat to human health and the environment; OR, if I am a small quantity generator, I have made a good faith effort to minimize my waste generation and select the best waste management method that is available to me and that I can afford.						
Printed/Typed Name R. Burzinski (as ANCC ltd. agent)		Signature <i>Robert Burzinski</i>		Month Day Year 01/02/95		
17. Transporter 1 Acknowledgement of Receipt of Materials Printed/Typed Name Bob Davis		Signature <i>Bob Davis</i>		Month Day Year 01/02/95		
18. Transporter 2 Acknowledgement of Receipt of Materials Printed/Typed Name		Signature		Month Day Year		
19. Discrepancy Indication Space						
20. Facility Owner or Operator Certification of receipt of hazardous materials covered by this manifest except as noted in Item 19.						
Printed/Typed Name		Signature		Month Day Year		

DO NOT WRITE BELOW THIS LINE.

IN CASE OF EMERGENCY OR SPILL, CALL THE NATIONAL RESPONSE CENTER 1-800-424-8802; WITHIN CALIFORNIA, CALL 1-800-852-7550
 GENERATOR
 FACILITY

UNIFORM HAZARDOUS WASTE MANIFEST		1. Generator's US EPA ID No. C A D 0 0 9 1 6 2 1 1 6		Manifest Document No. 93-0688		2. Page 1 1 of 1		Information in the shaded areas is not required by Federal law.							
3. Generator's Name and Mailing Address American National Can Company Attention: Ms. Judy Peters - Mail Suite 04D 8770 West Bryn Mawr Avenue, Chicago, IL 60631-3542						A. State Manifest Document Number 95259008									
4. Generator's Phone (312) 399-3162						B. State Generator's ID H A H Q 3 6 0 0 5 6 1 4									
5. Transporter 1 Company Name Southern Pacific Lines			6. US EPA ID Number C A D 0 0 6 9 1 3 2 0 6			C. State Transporter's ID 1031		D. Transporter's Phone (303) 634-2768							
7. Transporter 2 Company Name						E. State Transporter's ID									
9. Designated Facility Name and Site Address ECDC Environmental 1111 W. Hwy 123 East Carbon, Utah 84520						10. US EPA ID Number U T C 0 9 3 0 1 2 2 0 1									
11. US DOT Description (including Proper Shipping Name, Hazard Class, and ID Number)						12. Containers		13. Total Quantity		14. Unit Wt/Vol		1. Waste Number			
						No.		Type						State	
a. Non-RCRA Hazardous Waste Solid (Non-D.O.T. Regulated)						0 0 1		C M		1 0 0		T		611 Non-RCRA	
b.												State		EPA/Other	
c.												State		EPA/Other	
d.												State		EPA/Other	
J. Additional Descriptions for Materials Listed Above Contaminated soil from leaking underground fuel storage tank. Site Address: American National Can Facility 3801 East 8th Street, Oakland, CA						K. Handling Codes for Wastes Listed Above									
						a. 03		b.		c.		d.			
15. Special Handling Instructions and Additional Information In Case of Emergency or for Information, Call (408) 579-3779 or (408) 232-2820 RAE						Railcar # FCX 91031									
16. GENERATOR'S CERTIFICATION: I hereby declare that the contents of this consignment are fully and accurately described above by proper shipping name and are classified, packed, marked, and labeled, and are in all respects in proper condition for transport by highway according to applicable international and national government regulations. rail If I am a large quantity generator, I certify that I have a program in place to reduce the volume and toxicity of waste generated to the degree I have determined to be economically practicable and that I have selected the practicable method of treatment, storage, or disposal currently available to me which minimizes the present and future threat to human health and the environment; OR, if I am a small quantity generator, I have made a good faith effort to minimize my waste generation and select the best waste management method that is available to me and that I can afford.															
Printed/Typed Name R. Burzinski (as ANCC ltd. agent)				Signature <i>R. Burzinski</i>				Month 04		Day 02		Year 95			
17. Transporter 1 Acknowledgement of Receipt of Materials Printed/Typed Name Bob Davis				Signature <i>Bob Davis</i>				Month 04		Day 02		Year 95			
18. Transporter 2 Acknowledgement of Receipt of Materials Printed/Typed Name				Signature				Month		Day		Year			
19. Discrepancy Indication Space															
20. Facility Owner or Operator Certification of receipt of hazardous materials covered by this manifest except as noted in Item 19.															
Printed/Typed Name				Signature				Month		Day		Year			

DO NOT WRITE BELOW THIS LINE.

IN CASE OF EMERGENCY OR SPILL, CALL THE NATIONAL RESPONSE CENTER 1-800-424-8802; WITHIN CALIFORNIA, CALL 1-800-852-7550

UNIFORM HAZARDOUS WASTE MANIFEST		1. Generator's US EPA ID No. C A D 0 0 9 1 6 2 1 1 6		Manifest Document No. 94-0688		2. Page 1 1 of 1		Information in the shaded areas is not required by Federal law.					
3. Generator's Name and Mailing Address American National Can Company Attention: Ms. Judy Peters - Mail Suite 04D 8770 West Bryn Mawr Avenue, Chicago, IL 60631-3542						A. State Manifest Document Number 95258991							
4. Generator's Phone (312) 399-3162						B. State Generator's ID H A H Q 3 6 0 0 5 6 1 4							
5. Transporter 1 Company Name Southern Pacific Lines				6. US EPA ID Number C A D 0 0 6 9 1 3 2 0 6		C. State Transporter's ID 1031		D. Transporter's Phone (303) 634-2768					
7. Transporter 2 Company Name						8. US EPA ID Number		E. State Transporter's ID					
9. Designated Facility Name and Site Address ECDC Environmental 1111 W. Hwy 123 East Carbon, Utah 84520						10. US EPA ID Number U T C 0 9 3 0 1 2 2 0 1		G. State Facility's ID U T A H 9 0 - 2					
11. US DOT Description (including Proper Shipping Name, Hazard Class, and ID Number) a. Non-RCRA Hazardous Waste Solid (Non-D.O.T. Regulated) b. c. d.						12. Containers No. Type		13. Total Quantity		14. Unit Wt/Vol		I. Waste Number	
						0 0 1 C M		1 0 0		T		State 611 EPA/Other NON-RCRA	
												State EPA/Other	
												State EPA/Other	
												State EPA/Other	
J. Additional Descriptions for Materials Listed Above Contaminated soil from leaking underground fuel storage tank. Site Address: American National Can Facility 3801 East 8th Street, Oakland, CA						K. Handling Codes for Wastes Listed Above a. 03 b. c. d.							
15. Special Handling Instructions and Additional Information In Case of Emergency or for Information, Call (408) 578-3739 or (408) 232-2820						Railcar # ECXY 74032							
16. GENERATOR'S CERTIFICATION: I hereby declare that the contents of this consignment are fully and accurately described above by proper shipping name and are classified, packed, marked, and labeled, and are in all respects in proper condition for transport by ^{highway} highway ^{rail} according to applicable international and national government regulations. If I am a large quantity generator, I certify that I have a program in place to reduce the volume and toxicity of waste generated to the degree I have determined to be economically practicable and that I have selected the practicable method of treatment, storage, or disposal currently available to me which minimizes the present and future threat to human health and the environment; OR, if I am a small quantity generator, I have made a good faith effort to minimize my waste generation and select the best waste management method that is available to me and that I can afford.													
Printed/Typed Name R. Burzinski (as ANCC ltd. agent)				Signature <i>[Signature]</i>		Month 04		Day 01		Year 95			
17. Transporter 1 Acknowledgement of Receipt of Materials Printed/Typed Name Bob Davis				Signature <i>[Signature]</i>		Month 04		Day 01		Year 95			
18. Transporter 2 Acknowledgement of Receipt of Materials Printed/Typed Name				Signature		Month		Day		Year			
19. Discrepancy Indication Space													
20. Facility Owner or Operator Certification of receipt of hazardous materials covered by this manifest except as noted in Item 19. Printed/Typed Name						Signature		Month		Day		Year	

DO NOT WRITE BELOW THIS LINE.

IN CASE OF EMERGENCY OR SPILL, CALL THE NATIONAL RESPONSE CENTER 1-800-424-8802; WITHIN CALIFORNIA, CALL 1-800-852-7550

UNIFORM HAZARDOUS WASTE MANIFEST		1. Generator's US EPA ID No. C A D 0 0 9 1 6 2 1 1 6		Manifest Document No. 91-0688		2. Page 1 1 of 1		Information in the shaded areas is not required by Federal law.											
3. Generator's Name and Mailing Address American National Can Company Attention: Ms. Judy Peters - Mail Suite 04D 8770 West Bryn Mawr Avenue, Chicago, IL 60631-3542					A. State Manifest Document Number 95258992														
4. Generator's Phone (312) 399-3162					B. State Generator's ID H A H Q 3 6 0 0 5 6 1 4														
5. Transporter 1 Company Name Southern Pacific Lines			6. US EPA ID Number C A D 0 0 6 9 1 3 2 0 6		C. State Transporter's ID 1031														
7. Transporter 2 Company Name			8. US EPA ID Number		D. Transporter's Phone (303) 634-2768														
9. Designated Facility Name and Site Address ECDC Environmental 1111 W. Hwy 123 East Carbon, Utah 84520					10. US EPA ID Number U T C 0 9 3 0 1 2 2 0 1														
11. US DOT Description (including Proper Shipping Name, Hazard Class, and ID Number)					12. Containers		13. Total		14. Unit		15. Waste Number								
					No. Type		Quantity		Wt/Vol		State		EPA/Other						
a. Non-RCRA Hazardous Waste Solid (Non-D.O.T. Regulated)					0 0 1 C M		1 0 0 T		State 611		EPA/Other Non-RCRA								
b.									State		EPA/Other								
c.									State		EPA/Other								
d.									State		EPA/Other								
J. Additional Descriptions for Materials Listed Above Contaminated soil from leaking underground fuel storage tank. Site Address: American National Can Facility 3801 East 8th Street, Oakland, CA					K. Handling Codes for Wastes Listed Above														
					a. 03			b.											
					c.			d.											
15. Special Handling Instructions and Additional Information In Case of Emergency or for Information, Call (408)-578-3739 or (408) 232-2820 R.F.S.					Railcar # ECKK 91007														
16. GENERATOR'S CERTIFICATION: I hereby declare that the contents of this consignment are fully and accurately described above by proper shipping name and are classified, packed, marked, and labeled, and are in all respects in proper condition for transport by Highway according to applicable international and national government regulations. rail If I am a large quantity generator, I certify that I have a program in place to reduce the volume and toxicity of waste generated to the degree I have determined to be economically practicable and that I have selected the practicable method of treatment, storage, or disposal currently available to me which minimizes the present and future threat to human health and the environment; OR, if I am a small quantity generator, I have made a good faith effort to minimize my waste generation and select the best waste management method that is available to me and that I can afford.																			
Printed/Typed Name R. Burzinski (as ANCC ltd. agent)			Signature <i>R. Burzinski</i>			Month 04		Day 01		Year 95									
17. Transporter 1 Acknowledgement of Receipt of Materials					Printed/Typed Name Bob Davis			Signature <i>Bob Davis</i>			Month 04		Day 02		Year 95				
18. Transporter 2 Acknowledgement of Receipt of Materials					Printed/Typed Name			Signature			Month		Day		Year				
19. Discrepancy Indication Space																			
20. Facility Owner or Operator Certification of receipt of hazardous materials covered by this manifest except as noted in Item 19.										Printed/Typed Name		Signature		Month		Day		Year	

DO NOT WRITE BELOW THIS LINE.

IN CASE OF EMERGENCY OR SPILL, CALL THE NATIONAL RESPONSE CENTER 1-800-424-8802; WITHIN CALIFORNIA, CALL 1-800-852-7550

UNIFORM HAZARDOUS WASTE MANIFEST		1. Generator's US EPA ID No. C A D 0 0 9 1 5 2 1 1 6		Manifest Document No. 31 0088	2. Page 1 1 of 1	Information in the shaded areas is not required by Federal law.									
3. Generator's Name and Mailing Address American National Can Company Attention: Ms. Judy Peters - Mail Suite 04D 8770 West Bryn Mawr Avenue, Chicago, IL 60631-3542				A. State Manifest Document Number 95258981		B. State Generator's ID H A H 0 3 6 0 0 5 6 1 4									
4. Generator's Phone (312) 399-3162		5. Transporter 1 Company Name Southern Pacific Lines		6. US EPA ID Number C A D 0 0 6 9 1 3 2 0 6		C. State Transporter's ID 1031									
7. Transporter 2 Company Name		8. US EPA ID Number		D. Transporter's Phone (303) 634-2768		E. State Transporter's ID									
9. Designated Facility Name and Site Address ECDC Environmental 1111 W. Hwy 123 East Carbon, Utah 84520		10. US EPA ID Number U T C 0 9 3 0 1 2 2 0 1		G. State Facility's ID U T A H 9 0 - 2		H. Facility's Phone (800) 444-4451									
11. US DOT Description (including Proper Shipping Name, Hazard Class, and ID Number) a. Non-RCRA Hazardous Waste Solid (Non-D.O.T. Regulated) b. c. d.				12. Containers No. Type		13. Total Quantity		14. Unit Wt/Vol		I. Waste Number					
				0 0 1 C M		1 0 0 T				State 611 EPA/Other Non-RCRA					
												State EPA/Other			
												State EPA/Other			
												State EPA/Other			
J. Additional Descriptions for Materials Listed Above Contaminated soil from leaking underground fuel storage tank. Site Address: American National Can Facility 3801 East 8th Street, Oakland, CA				K. Handling Codes for Wastes Listed Above a. 03		b.		c.		d.					
15. Special Handling Instructions and Additional Information In Case of Emergency or for Information, Call (408) 528-3739 or (408) 232-2820				Railcar #		ECX		9/10/61							
16. GENERATOR'S CERTIFICATION: I hereby declare that the contents of this consignment are fully and accurately described above by proper shipping name and are classified, packed, marked, and labeled, and are in all respects in proper condition for transport by highway ^{rail} according to applicable international and national government regulations. If I am a large quantity generator, I certify that I have a program in place to reduce the volume and toxicity of waste generated to the degree I have determined to be economically practicable and that I have selected the practicable method of treatment, storage, or disposal currently available to me which minimizes the present and future threat to human health and the environment; OR, if I am a small quantity generator, I have made a good faith effort to minimize my waste generation and select the best waste management method that is available to me and that I can afford.															
Printed/Typed Name R. Burzinski (as ANCC ltd. agent)				Signature				Month Day Year 04 01 95							
17. Transporter 1 Acknowledgement of Receipt of Materials Printed/Typed Name Bob Davis				Signature Bob Davis				Month Day Year 04 01 95							
18. Transporter 2 Acknowledgement of Receipt of Materials Printed/Typed Name				Signature				Month Day Year							
19. Discrepancy Indication Space															
20. Facility Owner or Operator Certification of receipt of hazardous materials covered by this manifest except as noted in Item 19. Printed/Typed Name				Signature				Month Day Year							

DO NOT WRITE BELOW THIS LINE.

IN CASE OF EMERGENCY OR SPILL, CALL THE NATIONAL RESPONSE CENTER 1-800-424-8802; WITHIN CALIFORNIA, CALL 1-800-852-7550
 GENERATOR
 TRANSPORTER
 FACILITY

UNIFORM HAZARDOUS WASTE MANIFEST		1. Generator's US EPA ID No. C A D 0 0 9 1 6 2 1 1 6		Manifest Document No. 94-0688		2. Page 1 1 of 1		Information in the shaded areas is not required by Federal law.					
3. Generator's Name and Mailing Address American National Can Company Attention: Ms. Judy Peters - Mail Suite 04D 8770 West Bryn Mawr Avenue, Chicago, IL 60631-3542						A. State Manifest Document Number 95258980							
4. Generator's Phone (312) 399-3162						B. State Generator's ID H A H 0 3 6 0 0 5 6 1 4							
5. Transporter 1 Company Name Southern Pacific Lines				6. US EPA ID Number C A D 0 0 6 9 1 3 2 0 6		C. State Transporter's ID 1031		D. Transporter's Phone (303) 634-2768					
7. Transporter 2 Company Name						8. US EPA ID Number		E. State Transporter's ID					
9. Designated Facility Name and Site Address ECDC Environmental 1111 W. Hwy 123 East Carbon, Utah 84520						10. US EPA ID Number U T C 0 9 3 0 1 2 2 0 1		G. State Facility's ID U T A N 9 0 - 2					
						H. Facility's Phone (800) 444-4451							
11. US DOT Description (including Proper Shipping Name, Hazard Class, and ID Number) a. Non-RCRA Hazardous Waste Solid (Non-D.O.T. Regulated)						12. Containers No. Type		13. Total Quantity		14. Unit Wt/Vol		I. Waste Number State 611 EPA/Other Non-RCRA	
						0 0 1 C M		1 0 0 T					
b.										EPA/Other			
c.										EPA/Other			
d.										EPA/Other			
J. Additional Descriptions for Materials Listed Above Contaminated soil from leaking underground fuel storage tank. Site Address: American National Can Facility 3801 East 8th Street, Oakland, CA						K. Handling Codes for Wastes Listed Above a. 03 b. c. d.							
15. Special Handling Instructions and Additional Information In Case of Emergency or for Information, Call (408) 578-3719 or (408) 232-2820						Railcar # ECKX 91069							
16. GENERATOR'S CERTIFICATION: I hereby declare that the contents of this consignment are fully and accurately described above by proper shipping name and are classified, packed, marked, and labeled, and are in all respects in proper condition for transport by highway according to applicable international and national government regulations. If I am a large quantity generator, I certify that I have a program in place to reduce the volume and toxicity of waste generated to the degree I have determined to be economically practicable and that I have selected the practicable method of treatment, storage, or disposal currently available to me which minimizes the present and future threat to human health and the environment; OR, if I am a small quantity generator, I have made a good faith effort to minimize my waste generation and select the best waste management method that is available to me and that I can afford.													
Printed/Typed Name R. Burzinski (as ANCC ltd. agent)				Signature <i>[Signature]</i>				Month Day Year 04 01 95					
17. Transporter 1 Acknowledgement of Receipt of Materials Printed/Typed Name Bob Davis				Signature <i>[Signature]</i>				Month Day Year 04 01 95					
18. Transporter 2 Acknowledgement of Receipt of Materials Printed/Typed Name				Signature				Month Day Year					
19. Discrepancy Indication Space													
20. Facility Owner or Operator Certification of receipt of hazardous materials covered by this manifest except as noted in Item 19.													
Printed/Typed Name				Signature				Month Day Year					

DO NOT WRITE BELOW THIS LINE.

IN CASE OF EMERGENCY OR SPILL, CALL THE NATIONAL RESPONSE CENTER 1-800-424-8802; WITHIN CALIFORNIA, CALL 1-800-852-7550

UNIFORM HAZARDOUS WASTE MANIFEST		1. Generator's US EPA ID No. C A D 0 0 9 1 6 2 1 1 6		Manifest Document No. 91-0088		2. Page 1 1 of 1		Information in the shaded areas is not required by Federal law.							
3. Generator's Name and Mailing Address American National Can Company Attention: Ms. Judy Peters - Mail Suite 64D 8770 West Bryn Mawr Avenue, Chicago, IL 60631-3542						A. State Manifest Document Number 95258979									
4. Generator's Phone (312) 399-3162						B. State Generator's ID H A H Q 3 6 0 0 5 6 1 4									
5. Transporter 1 Company Name Southern Pacific Lines				6. US EPA ID Number C A D 0 0 6 9 1 3 2 0 6		C. State Transporter's ID 1031									
7. Transporter 2 Company Name						D. Transporter's Phone (303) 634-2768									
9. Designated Facility Name and Site Address ECDC Environmental 1111 W. Hwy 123 East Carbon, Utah 84520						10. US EPA ID Number U T C 0 9 3 0 1 2 2 0 1		G. State Facility's ID U T A H 9 0 - 2							
11. US DOT Description (including Proper Shipping Name, Hazard Class, and ID Number)						12. Containers		13. Total Quantity		14. Unit Wt/Vol		I. Waste Number			
a. Non-RCRA Hazardous Waste Solid (Non-D.O.T. Regulated) b. c. d.						No.		Type				State			
						0 0 1		C M		1 0 0 T		611			
												EPA/Other-RCRA			
												EPA/Other			
J. Additional Descriptions for Materials Listed Above Contaminated soil from leaking underground fuel storage tank. Site Address: American National Can Facility 3801 East 8th Street, Oakland, CA						K. Handling Codes for Wastes Listed Above									
						a. 03		b.							
						c.		d.							
15. Special Handling Instructions and Additional Information In Case of Emergency or for Information, Call (408) 578-3739 or (408) 232-2820						Railcar # ECXX 74004									
16. GENERATOR'S CERTIFICATION: I hereby declare that the contents of this consignment are fully and accurately described above by proper shipping name and are classified, packed, marked, and labeled, and are in all respects in proper condition for transport by highway according to applicable international and national government regulations.										rail					
If I am a large quantity generator, I certify that I have a program in place to reduce the volume and toxicity of waste generated to the degree I have determined to be economically practicable and that I have selected the practicable method of treatment, storage, or disposal currently available to me which minimizes the present and future threat to human health and the environment; OR, if I am a small quantity generator, I have made a good faith effort to minimize my waste generation and select the best waste management method that is available to me and that I can afford.															
Printed/Typed Name R. Burzinski (as ANCC ltd. agent)				Signature <i>[Signature]</i>				Month 04		Day 01		Year 95			
17. Transporter 1 Acknowledgement of Receipt of Materials						Printed/Typed Name Bob Davis		Signature <i>[Signature]</i>		Month 04		Day 01		Year 95	
18. Transporter 2 Acknowledgement of Receipt of Materials						Printed/Typed Name		Signature		Month		Day		Year	
19. Discrepancy Indication Space															
20. Facility Owner or Operator Certification of receipt of hazardous materials covered by this manifest except as noted in item 19.															
Printed/Typed Name						Signature				Month		Day		Year	

DO NOT WRITE BELOW THIS LINE.

IN CASE OF EMERGENCY OR SPILL, CALL THE NATIONAL RESPONSE CENTER 1-800-424-8802; WITHIN CALIFORNIA, CALL 1-800-852-7550

GENERATOR FACILITY

UNIFORM HAZARDOUS WASTE MANIFEST		1. Generator's US EPA ID No. C A D 0 0 9 1 6 2 1 1 6		Manifest Document No. 94-0688		2. Page 1 1 of 1		Information in the shaded areas is not required by Federal law.			
3. Generator's Name and Mailing Address American National Can Company Attention: Ms. Judy Peters - Mail Suite 04D 8770 West Bryn Mawr Avenue, Chicago, IL 60631-3542						A. State Manifest Document Number: 95258978					
4. Generator's Phone (312) 399-3162						B. State Generator's ID H A H Q 3 6 0 0 5 6 1 4					
5. Transporter 1 Company Name Southern Pacific Lines			6. US EPA ID Number C A D 0 0 6 9 1 3 2 0 6			C. State Transporter's ID 1031		D. Transporter's Phone (303) 634-2768			
7. Transporter 2 Company Name						E. State Transporter's ID					
9. Designated Facility Name and Site Address ECDC Environmental 1111 W. Hwy 123 East Carbon, Utah 84520						10. US EPA ID Number U T C 0 9 3 0 1 2 2 0 1		G. State Facility's ID U T A H 9 0 - 2			
11. US DOT Description (including Proper Shipping Name, Hazard Class, and ID Number)						12. Containers		13. Total Quantity	14. Unit Wt/Vol	I. Waste Number	
a. Non-RCRA Hazardous Waste Solid (Non-D.O.T. Regulated)						No. Type		100	T	State	
						001 CM				611	EPA/Other Non-RCRA
J. Additional Descriptions for Materials Listed Above Contaminated soil from leaking underground fuel storage tank. Site Address: American National Can Facility 3801 East 8th Street, Oakland, CA						K. Handling Codes for Wastes Listed Above					
15. Special Handling Instructions and Additional Information In Case of Emergency or for Information, Call (408) 578-3739 or (408) 232-2820						a. 03		b.		Railcar # ECXX 91052	
16. GENERATOR'S CERTIFICATION: I hereby declare that the contents of this consignment are fully and accurately described above by proper shipping name and are classified, packed, marked, and labeled, and are in all respects in proper condition for transport by ^{rail} highway according to applicable international and national government regulations. If I am a large quantity generator, I certify that I have a program in place to reduce the volume and toxicity of waste generated to the degree I have determined to be economically practicable and that I have selected the practicable method of treatment, storage, or disposal currently available to me which minimizes the present and future threat to human health and the environment; OR, if I am a small quantity generator, I have made a good faith effort to minimize my waste generation and select the best waste management method that is available to me and that I can afford.						Printed/Typed Name R. Burzinski (as ANCC ltd. agent)		Signature <i>[Signature]</i>		Month Day Year 04/01/95	
17. Transporter 1 Acknowledgement of Receipt of Materials						Printed/Typed Name Bib Davis		Signature <i>[Signature]</i>		Month Day Year 04/01/95	
18. Transporter 2 Acknowledgement of Receipt of Materials						Printed/Typed Name		Signature		Month Day Year	
19. Discrepancy Indication Space											
20. Facility Owner or Operator Certification of receipt of hazardous materials covered by this manifest except as noted in Item 19.						Printed/Typed Name		Signature		Month Day Year	

DO NOT WRITE BELOW THIS LINE.

IN CASE OF EMERGENCY OR SPILL, CALL THE NATIONAL RESPONSE CENTER 1-800-424-8802; WITHIN CALIFORNIA, CALL 1-800-852-7550

GENERATOR OR FACILITY

UNIFORM HAZARDOUS WASTE MANIFEST		1. Generator's US EPA ID No. C A D 0 0 9 1 6 2 1 1 6		Manifest Document No. 940088	2. Page 1 1 of 1	Information in the shaded areas is not required by Federal law.					
3. Generator's Name and Mailing Address American National Can Company Attention: Ms. Judy Peters - Mail Suite 04D 8770 West Bryn Mawr Avenue, Chicago, IL 60631-3542				A. State Manifest Document Number 95258993		B. State Generator's ID H A H 0 3 6 0 0 5 6 1 4					
4. Generator's Phone (312) 399-3162		6. US EPA ID Number C A D 0 0 6 9 1 3 2 0 6		C. State Transporter's ID 1031		D. Transporter's Phone (303) 634-2768					
5. Transporter 1 Company Name Southern Pacific Lines		7. Transporter 2 Company Name		E. State Transporter's ID		F. Transporter's Phone					
9. Designated Facility Name and Site Address ECCDC Environmental 1111 W. Hwy 123 East Carbon, Utah 84520				10. US EPA ID Number U T C 0 9 3 0 1 2 2 0 1		G. State Facility's ID U T A H 9 0 - 2					
11. US DOT Description (including Proper Shipping Name, Hazard Class, and ID Number) a. Non-RCRA Hazardous Waste Solid (Non-D.O.T. Regulated) b. c. d.				12. Containers No. Type		13. Total Quantity		14. Unit Wt/Vol		1. Waste Number State EPA/Other	
				0 0 1 C M		1 0 0 T				611 EPA/Other-RCRA	
										State EPA/Other	
										State EPA/Other	
										State EPA/Other	
J. Additional Descriptions for Materials Listed Above Contaminated soil from leaking underground fuel storage tank. Site Address: American National Can Facility 3801 East 8th Street, Oakland, CA				K. Handling Codes for Wastes Listed Above a. 03		b.		c.		d.	
15. Special Handling Instructions and Additional Information In Case of Emergency or for Information, Call (408) 578-3739 or (408) 232-2820				Railcar #		EPCV		91052			
16. GENERATOR'S CERTIFICATION: I hereby declare that the contents of this consignment are fully and accurately described above by proper shipping name and are classified, packed, marked, and labeled, and are in all respects in proper condition for transport by <u>highway</u> according to applicable international and national government regulations. If I am a large quantity generator, I certify that I have a program in place to reduce the volume and toxicity of waste generated to the degree I have determined to be economically practicable and that I have selected the practicable method of treatment, storage, or disposal currently available to me which minimizes the present and future threat to human health and the environment; OR, if I am a small quantity generator, I have made a good faith effort to minimize my waste generation and select the best waste management method that is available to me and that I can afford.											
Printed/Typed Name R. Burzinski (as ANCC ltd. agent)				Signature <i>[Signature]</i>				Month Day Year 01 02 95			
17. Transporter 1 Acknowledgement of Receipt of Materials Printed/Typed Name Bob Davis				Signature <i>[Signature]</i>				Month Day Year 09 02 95			
18. Transporter 2 Acknowledgement of Receipt of Materials Printed/Typed Name				Signature				Month Day Year			
19. Discrepancy Indication Space											
20. Facility Owner or Operator Certification of receipt of hazardous materials covered by this manifest except as noted in Item 19. Printed/Typed Name				Signature				Month Day Year			

DO NOT WRITE BELOW THIS LINE.

IN CASE OF EMERGENCY OR SPILL, CALL THE NATIONAL RESPONSE CENTER 1-800-424-8802; WITHIN CALIFORNIA, CALL 1-800-852-7550
 GENERATOR
 TRANSPORTER
 FACILITY

UNIFORM HAZARDOUS WASTE MANIFEST		1. Generator's US EPA ID No. CA D 0 0 9 1 6 2 1 1 6		Manifest Document No. 91-0688		2. Page 1 1 of 1		Information in the shaded areas is not required by Federal law.							
3. Generator's Name and Mailing Address American National Can Company Attention: Ms. Judy Peters - Mail Suite 04D 8770 West Bryn Mawr Avenue, Chicago, IL 60631-3542				A. State Manifest Document Number 95258994		B. State Generator's ID HAHQ36005614									
4. Generator's Phone (312) 399-3162				C. State Transporter's ID 1031		D. Transporter's Phone (303) 634-2768									
5. Transporter 1 Company Name Southern Pacific Lines		6. US EPA ID Number CA D 0 0 6 9 1 1 3 2 0 6		E. State Transporter's ID		F. Transporter's Phone									
7. Transporter 2 Company Name		8. US EPA ID Number		G. State Facility's ID UTAH90-2		H. Facility's Phone (800) 444-4451									
9. Designated Facility Name and Site Address ECDC Environmental 1111 W. Hwy 123 East Carbon, Utah 84520				10. US EPA ID Number UTC093012201		12. Containers No. Type		13. Total Quantity		14. Unit Wt/Vol					
11. US DOT Description (including Proper Shipping Name, Hazard Class, and ID Number)						12. Containers		13. Total Quantity		14. Unit Wt/Vol					
a. Non-RCRA Hazardous Waste Solid (Non-D.O.T. Regulated)						0 0 1 C M		1 0 0 T		I. Waste Number State: 611 EPA/Other: Non-RCRA					
b.										State EPA/Other					
c.										State EPA/Other					
d.										State EPA/Other					
J. Additional Descriptions for Materials Listed Above Contaminated soil from leaking underground fuel storage tank. Site Address: American National Can Facility 3801 East 8th Street, Oakland, CA						K. Handling Codes for Wastes Listed Above a. 03		b.		c. d.					
15. Special Handling Instructions and Additional Information In Case of Emergency or for Information, Call (408) 578-3739 or (408) 232-2820						Railcar		TCXX		9/10/88					
16. GENERATOR'S CERTIFICATION: I hereby declare that the contents of this consignment are fully and accurately described above by proper shipping name and are classified, packed, marked, and labeled, and are in all respects in proper condition for transport by highway according to applicable international and national government regulations. rail If I am a large quantity generator, I certify that I have a program in place to reduce the volume and toxicity of waste generated to the degree I have determined to be economically practicable and that I have selected the practicable method of treatment, storage, or disposal currently available to me which minimizes the present and future threat to human health and the environment; OR, if I am a small quantity generator, I have made a good faith effort to minimize my waste generation and select the best waste management method that is available to me and that I can afford.															
Printed/Typed Name R. Burzinski (as ANCC ltd. agent)				Signature <i>[Signature]</i>				Month 01		Day 02		Year 91			
17. Transporter 1 Acknowledgement of Receipt of Materials Printed/Typed Name Bob Davis				Signature <i>[Signature]</i>				Month 09		Day 02		Year 91			
18. Transporter 2 Acknowledgement of Receipt of Materials Printed/Typed Name				Signature				Month		Day		Year			
19. Discrepancy Indication Space															
20. Facility Owner or Operator Certification of receipt of hazardous materials covered by this manifest except as noted in Item 19. Printed/Typed Name								Signature		Month		Day		Year	

DO NOT WRITE BELOW THIS LINE.

IN CASE OF EMERGENCY OR SPILL, CALL THE NATIONAL RESPONSE CENTER 1-800-424-8802; WITHIN CALIFORNIA, CALL 1-800-852-7550

UNIFORM HAZARDOUS WASTE MANIFEST		1. Generator's US EPA ID No. C A D 0 0 9 1 6 2 1 1 6		Manifest Document No. 91-0668		2. Page 1 1 of 1		Information in the shaded areas is not required by Federal law.									
3. Generator's Name and Mailing Address American National Can Company Attention: Ms. Judy Peters - Mail Suite 04D 8770 West Bryn Mawr Avenue, Chicago, IL 60631-3542						A. State Manifest Document Number 95258961											
4. Generator's Phone (312) 399-3162						B. State Generator's ID H A H Q 3 6 0 0 5 6 1 4											
5. Transporter 1 Company Name Southern Pacific Lines				6. US EPA ID Number C A D 0 0 6 9 1 3 2 0 6		C. State Transporter's ID 1031											
7. Transporter 2 Company Name						D. Transporter's Phone (303) 634-2768											
9. Designated Facility Name and Site Address ECDC Environmental 1111 W. Hwy 123 East Carbon, Utah 84520						10. US EPA ID Number U T C 0 9 3 0 1 2 2 0 1											
11. US DOT Description (including Proper Shipping Name, Hazard Class, and ID Number)						12. Containers		13. Total Quantity		14. Unit Wt/Vol		L. Waste Number					
						a. Non-RCRA Hazardous Waste Solid (Non-D.O.T. Regulated)		0 0 1 C M		1 0 0		T		State 611		EPA/Other Non-RCRA	
						b.								State		EPA/Other	
						c.								State		EPA/Other	
						d.								State		EPA/Other	
J. Additional Descriptions for Materials Listed Above Contaminated soil from leaking underground fuel storage tank. Site Address: American National Can Facility 3801 East 8th Street, Oakland, CA						K. Handling Codes for Wastes Listed Above a. 03 b. c. d.											
15. Special Handling Instructions and Additional Information In Case of Emergency or for Information, Call (408) 578-3739 or (408) 232-2820 FAK						Railcar # ECXX 71030											
16. GENERATOR'S CERTIFICATION: I hereby declare that the contents of this consignment are fully and accurately described above by proper shipping name and are classified, packed, marked, and labeled, and are in all respects in proper condition for transport by highway according to applicable international and national government regulations. If I am a large quantity generator, I certify that I have a program in place to reduce the volume and toxicity of waste generated to the degree I have determined to be economically practicable and that I have selected the practicable method of treatment, storage, or disposal currently available to me which minimizes the present and future threat to human health and the environment; OR, if I am a small quantity generator, I have made a good faith effort to minimize my waste generation and select the best waste management method that is available to me and that I can afford.																	
Printed/Typed Name R. Burzinski (as ANCC Ltd. agent)				Signature <i>[Signature]</i>				Month Day Year 03 31 95									
17. Transporter 1 Acknowledgement of Receipt of Materials Printed/Typed Name Bob Pauls				Signature <i>[Signature]</i>				Month Day Year 03 31 95									
18. Transporter 2 Acknowledgement of Receipt of Materials Printed/Typed Name				Signature				Month Day Year									
19. Discrepancy Indication Space																	
20. Facility Owner or Operator Certification of receipt of hazardous materials covered by this manifest except as noted in Item 19. Printed/Typed Name						Signature				Month Day Year							

DO NOT WRITE BELOW THIS LINE.

IN CASE OF EMERGENCY OR SPILL, CALL THE NATIONAL RESPONSE CENTER 1-800-424-8802; WITHIN CALIFORNIA, CALL 1-800-852-7550
 GENERATOR FACILITY

UNIFORM HAZARDOUS WASTE MANIFEST		1. Generator's US EPA ID No. CA D 0 0 9 1 6 2 1 1 6		Manifest Document No. 94-0588		2. Page 1 1 of 1		Information in the shaded areas is not required by Federal law.		
3. Generator's Name and Mailing Address American National Can Company Attention: Ms. Judy Peters - Mail Suite 04D 8770 West Bryn Mawr Avenue, Chicago, IL 60631-3542						A. State Manifest Document Number 95258962				
4. Generator's Phone (312) 399-3162						B. State Generator's ID HAHQ 3 6 0 0 5 6 1 4				
5. Transporter 1 Company Name Southern Pacific Lines				6. US EPA ID Number CA D 0 0 6 9 1 3 2 0 6		C. State Transporter's ID 1031				
7. Transporter 2 Company Name						D. Transporter's Phone (303) 634-2768				
9. Designated Facility Name and Site Address ECDC Environmental 1111 W. Hwy 123 East Carbon, Utah 84520						10. US EPA ID Number UT C 0 9 3 0 1 2 2 0 1		E. State Transporter's ID		
						F. Transporter's Phone				
						G. State Facility's ID UT A H 9 0 1 2		H. Facility's Phone (800) 444-4451		
11. US DOT Description (including Proper Shipping Name, Hazard Class, and ID Number)						12. Containers		13. Total Quantity	14. Unit Wt/Vol	15. Waste Number
						No.	Type			
a. Non-RCRA Hazardous Waste Solid (Non-D.O.T. Regulated)						0	01 CM	100	T	State 611 EPA/Other Non-RCRA
b.										State EPA/Other
c.										State EPA/Other
d.										State EPA/Other
J. Additional Descriptions for Materials Listed Above Contaminated soil from leaking underground fuel storage tank. Site Address: American National Can Facility 3801 East 8th Street, Oakland, CA						K. Handling Codes for Wastes Listed Above				
						a. 03		b.		
						c.		d.		
15. Special Handling Instructions and Additional Information In Case of Emergency or for Information, call (408) 578-3739 or (408) 232-2820 FAE						Railcar # ECXX 94013				
16. GENERATOR'S CERTIFICATION: I hereby declare that the contents of this consignment are fully and accurately described above by proper shipping name and are classified, packed, marked, and labeled, and are in all respects in proper condition for transport by highway ^{rail} according to applicable international and national government regulations. If I am a large quantity generator, I certify that I have a program in place to reduce the volume and toxicity of waste generated to the degree I have determined to be economically practicable and that I have selected the practicable method of treatment, storage, or disposal currently available to me which minimizes the present and future threat to human health and the environment; OR, if I am a small quantity generator, I have made a good faith effort to minimize my waste generation and select the best waste management method that is available to me and that I can afford.										
Printed/Typed Name R. Burzinski (as ANCC ltd. agent)				Signature <i>[Signature]</i>				Month Day Year 03 31 95		
17. Transporter 1 Acknowledgement of Receipt of Materials Printed/Typed Name Bob Davis				Signature <i>[Signature]</i>				Month Day Year 03 31 95		
18. Transporter 2 Acknowledgement of Receipt of Materials Printed/Typed Name				Signature				Month Day Year		
19. Discrepancy Indication Space										
20. Facility Owner or Operator Certification of receipt of hazardous materials covered by this manifest except as noted in Item 19.										
Printed/Typed Name				Signature				Month Day Year		

DO NOT WRITE BELOW THIS LINE.

IN CASE OF EMERGENCY OR SPILL, CALL THE NATIONAL RESPONSE CENTER 1-800-424-8802. WITHIN CALIFORNIA, CALL 1-800-852-7350
 GENERATOR
 FACILITY

UNIFORM HAZARDOUS WASTE MANIFEST		1. Generator's US EPA ID No. C A D 0 0 9 1 6 2 1 1 6		Manifest Document No. 91-0088		2. Page 1 1 of 1		Information in the shaded areas is not required by Federal law.		
3. Generator's Name and Mailing Address American National Can Company Attention: Ms. Judy Peters - Mail Suite 04D 8770 West Bryn Mawr Avenue, Chicago, IL 60631-3542						A. State Manifest Document Number 95258963				
4. Generator's Phone (312) 399-3162						B. State Generator's ID H A H 0 3 6 0 0 5 6 1 4				
5. Transporter 1 Company Name Southern Pacific Lines				6. US EPA ID Number C A D 0 0 6 9 1 3 2 0 6		C. State Transporter's ID 1031				
7. Transporter 2 Company Name						D. Transporter's Phone (303) 634-2768				
8. US EPA ID Number						E. State Transporter's ID				
9. Designated Facility Name and Site Address ECDC Environmental 1111 W. Hwy 123 East Carbon, Utah 84520						10. US EPA ID Number U T C 0 9 3 0 1 2 2 0 1		G. State Facility's ID U T A H 9 0 - 2		
11. US DOT Description (including Proper Shipping Name, Hazard Class, and ID Number)						12. Containers		13. Total Quantity	14. Unit Wt/Vol	I. Waste Number
a. Non-RCRA Hazardous Waste Solid (Non-D.O.T. Regulated)						No. Type 0 0 1 C M		1 0 0	T	State 611 EPA/Non-RCRA
b.										State EPA/Other
c.										State EPA/Other
d.										State EPA/Other
J. Additional Descriptions for Materials Listed Above Contaminated soil from leaking underground fuel storage tank. Site Address: American National Can Facility 3801 East 8th Street, Oakland, CA						K. Handling Codes for Wastes Listed Above a. 03 b. c. d.				
15. Special Handling Instructions and Additional Information In Case of Emergency or for Information, Call (408) 578-3739 or (408) 232-2820 RMS						Railcar # ECXY 11057				
16. GENERATOR'S CERTIFICATION: I hereby declare that the contents of this consignment are fully and accurately described above by proper shipping name and are classified, packed, marked, and labeled, and are in all respects in proper condition for transport by highway according to applicable international and national government regulations. If I am a large quantity generator, I certify that I have a program in place to reduce the volume and toxicity of waste generated to the degree I have determined to be economically practicable and that I have selected the practicable method of treatment, storage, or disposal currently available to me which minimizes the present and future threat to human health and the environment; OR, if I am a small quantity generator, I have made a good faith effort to minimize my waste generation and select the best waste management method that is available to me and that I can afford.										
Printed/Typed Name R. Burzinski (as ANCC ltd. agent)				Signature <i>R. Burzinski</i>				Month Day Year 03 31 95		
17. Transporter 1 Acknowledgement of Receipt of Materials Printed/Typed Name Bob Davis				Signature <i>Bob Davis</i>				Month Day Year 03 31 95		
18. Transporter 2 Acknowledgement of Receipt of Materials Printed/Typed Name				Signature				Month Day Year		
19. Discrepancy Indication Space										
20. Facility Owner or Operator Certification of receipt of hazardous materials covered by this manifest except as noted in Item 19. Printed/Typed Name										
Signature				Month Day Year						

DO NOT WRITE BELOW THIS LINE.

IN CASE OF EMERGENCY OR SPILL, CALL THE NATIONAL RESPONSE CENTER 1-800-424-8802; WITHIN CALIFORNIA, CALL 1-800-852-7550
 GENERATOR
 FACILITY

UNIFORM HAZARDOUS WASTE MANIFEST		1. Generator's US EPA ID No. C A D 0 0 9 1 6 2 1 1 6		Manifest Document No. 94-0688		2. Page 1 1 of 1		Information in the shaded areas is not required by Federal law.					
3. Generator's Name and Mailing Address American National Can Company Attention: Ms. Judy Peters - Mail Suite 04D 8770 West Bryn Mawr Avenue, Chicago, IL 60631-3542						A. State Manifest Document Number 95258964							
4. Generator's Phone (312) 399-3162						B. State Generator's ID H A H 0 3 6 9 0 5 6 1 4							
5. Transporter 1 Company Name Southern Pacific Lines			6. US EPA ID Number C A D 0 0 6 9 1 3 2 0 6			C. State Transporter's ID 1031		D. Transporter's Phone (303) 634-2768					
7. Transporter 2 Company Name						E. State Transporter's ID							
9. Designated Facility Name and Site Address ECDC Environmental 1111 W. Hwy 123 East Carbon, Utah 84520						10. US EPA ID Number U T C 0 9 3 0 1 2 2 0 1		G. State Facility's ID U T A H 9 0 - 2					
11. US DOT Description (including Proper Shipping Name, Hazard Class, and ID Number) a. Non-RCRA Hazardous Waste Solid (Non-D.O.T. Regulated) b. c. d.						12. Containers No. Type		13. Total Quantity		14. Unit Wt/Vol		1. Waste Number	
						0 0 1 C M		1 0 0 T				State 611 EPA/Other RCRA	
												State EPA/Other	
												State EPA/Other	
												State EPA/Other	
J. Additional Descriptions for Materials Listed Above Contaminated soil from leaking underground fuel storage tank. Site Address: American National Can Facility 3801 East 8th Street, Oakland, CA						K. Handling Codes for Wastes Listed Above a. 03 b. c. d.							
15. Special Handling Instructions and Additional Information In Case of Emergency or for Information, Call (408) 578-3739 or (408) 232-2820						Railcar # ECK 94046							
16. GENERATOR'S CERTIFICATION: I hereby declare that the contents of this consignment are fully and accurately described above by proper shipping name and are classified, packed, marked, and labeled, and are in all respects in proper condition for transport by highway according to applicable international and national government regulations. If I am a large quantity generator, I certify that I have a program in place to reduce the volume and toxicity of waste generated to the degree I have determined to be economically practicable and that I have selected the practicable method of treatment, storage, or disposal currently available to me which minimizes the present and future threat to human health and the environment; OR, if I am a small quantity generator, I have made a good faith effort to minimize my waste generation and select the best waste management method that is available to me and that I can afford.													
Printed/Typed Name R. Burzinski (as ANCC ltd. agent)				Signature <i>[Signature]</i>				Month Day Year 03/31/95					
17. Transporter 1 Acknowledgement of Receipt of Materials Printed/Typed Name Bob Davis				Signature <i>[Signature]</i>				Month Day Year 03/31/95					
18. Transporter 2 Acknowledgement of Receipt of Materials Printed/Typed Name				Signature				Month Day Year					
19. Discrepancy Indication Space													
20. Facility Owner or Operator Certification of receipt of hazardous materials covered by this manifest except as noted in Item 19. Printed/Typed Name													
Signature				Month Day Year									

DO NOT WRITE BELOW THIS LINE.

IN CASE OF EMERGENCY OR SPILL, CALL THE NATIONAL RESPONSE CENTER 1-800-424-8802; WITHIN CALIFORNIA, CALL 1-800-852-7550
 GENERATOR
 TRANSPORTER
 FACILITY

UNIFORM HAZARDOUS WASTE MANIFEST		1. Generator's US EPA ID No. C A D 0 0 9 1 6 2 1 1 6		Manifest Document No. 940088		2. Page 1 1 of 1		Information in the shaded areas is not required by Federal law.								
3. Generator's Name and Mailing Address American National Can Company Attention: Ms. Judy Peters - Mail Suite 04D 8770 West Bryn Mawr Avenue, Chicago, IL 60631-3542						A. State Manifest Document Number 95258965										
4. Generator's Phone (312) 399-3162						B. State Generator's ID H A H Q 3 6 0 0 5 6 1 4										
5. Transporter 1 Company Name Southern Pacific Lines				6. US EPA ID Number C A D 0 0 6 9 1 3 2 0 6		C. State Transporter's ID 1031		D. Transporter's Phone (303) 634-2768								
7. Transporter 2 Company Name						E. State Transporter's ID										
8. US EPA ID Number						F. Transporter's Phone										
9. Designated Facility Name and Site Address ECDC Environmental 1111 W. Hwy 123 East Carbon, Utah 84520						10. US EPA ID Number U T C 0 9 3 0 1 2 2 0 1		G. State Facility's ID U T A H 9 0 - 2								
11. US DOT Description (including Proper Shipping Name, Hazard Class, and ID Number)						12. Containers		13. Total Quantity	14. Unit Wt/Vol	I. Waste Number						
a. Non-RCRA Hazardous Waste Solid (Non-D.O.T. Regulated) Contaminated soil from leaking underground fuel storage tank. Site Address: American National Can Facility 3801 East 8th Street, Oakland, CA						No.	Type			State						
												0 0 1	C M	1 0 0	T	611
																EPA/Other
																State
																EPA/Other
J. Additional Descriptions for Materials Listed Above						K. Handling Codes for Wastes Listed Above										
Contaminated soil from leaking underground fuel storage tank. Site Address: American National Can Facility 3801 East 8th Street, Oakland, CA						a.		b.								
						03										
						c.		d.								
15. Special Handling Instructions and Additional Information						Railcar # ECXX 94006										
16. GENERATOR'S CERTIFICATION: I hereby declare that the contents of this consignment are fully and accurately described above by proper shipping name and are classified, packed, marked, and labeled, and are in all respects in proper condition for transport by highway according to applicable international and national government regulations. If I am a large quantity generator, I certify that I have a program in place to reduce the volume and toxicity of waste generated to the degree I have determined to be economically practicable and that I have selected the practicable method of treatment, storage, or disposal currently available to me which minimizes the present and future threat to human health and the environment OR, if I am a small quantity generator, I have made a good faith effort to minimize my waste generation and select the best waste management method that is available to me and that I can afford.																
Printed/Typed Name R. Burzinski (as ANCC ltd. agent)			Signature <i>[Signature]</i>		Month 03		Day 31		Year 95							
17. Transporter 1 Acknowledgement of Receipt of Materials						Printed/Typed Name Bob Mills		Signature <i>[Signature]</i>		Month 03						
18. Transporter 2 Acknowledgement of Receipt of Materials						Printed/Typed Name		Signature		Month						
19. Discrepancy Indication Space																
20. Facility Owner or Operator Certification of receipt of hazardous materials covered by this manifest except as noted in item 19.						Printed/Typed Name		Signature		Month						

DO NOT WRITE BELOW THIS LINE.

IN CASE OF EMERGENCY OR SPILL, CALL THE NATIONAL RESPONSE CENTER 1-800-424-8802. WITHIN CALIFORNIA, CALL 1-800-852-7550

GENERATOR FACILITY

UNIFORM HAZARDOUS WASTE MANIFEST		1. Generator's US EPA ID No. C A D 0 0 9 1 6 2 1 1 6		Manifest Document No. 9-1-0688		2. Page 1 1 of 1		Information in the shaded areas is not required by Federal law.											
3. Generator's Name and Mailing Address American National Can Company Attention: Ms. Judy Peters - Mail Suite 04D 8770 West Bryn Mawr Avenue, Chicago, IL 60631-3542				A. State Manifest Document Number 95258966		B. State Generator's ID H A H Q 3 6 0 0 5 6 1 4													
				4. Generator's Phone (312) 399-3162		C. State Transporter's ID 1031		D. Transporter's Phone (303) 634-2768											
5. Transporter 1 Company Name Southern Pacific Lines		6. US EPA ID Number C A D 0 0 6 9 1 3 2 0 6		E. State Transporter's ID		F. Transporter's Phone													
7. Transporter 2 Company Name		8. US EPA ID Number		G. State Facility's ID U T A H 9 0 - 2		H. Facility's Phone (800) 444-4451													
9. Designated Facility Name and Site Address ECDC Environmental 1111 W. Hwy 123 East Carbon, Utah 84520		10. US EPA ID Number U T C 0 9 3 0 1 2 2 0 1		11. US DOT Description (including Proper Shipping Name, Hazard Class, and ID Number)		12. Containers No. Type		13. Total Quantity		14. Unit Wt/Vol		1. Waste Number							
a. Non-RCRA Hazardous Waste Solid (Non-D.O.T. Regulated)				0 0 1 C M		1 0 0 T				State 611		EPA/Other Non-RCRA							
b.										State		EPA/Other							
c.										State		EPA/Other							
d.										State		EPA/Other							
J. Additional Descriptions for Materials Listed Above Contaminated soil from leaking underground fuel storage tank. Site Address: American National Can Facility 3801 East 8th Street, Oakland, CA				K. Handling Codes for Wastes Listed Above a. 03				b.				c.				d.			
15. Special Handling Instructions and Additional Information In Case of Emergency or for Information, Call (408) 578-3739 or (408) 232-2820				Railcar # FCXX 911009															
16. GENERATOR'S CERTIFICATION: I hereby declare that the contents of this consignment are fully and accurately described above by proper shipping name and are classified, packed, marked, and labeled, and are in all respects in proper condition for transport by highway according to applicable international and national government regulations. If I am a large quantity generator, I certify that I have a program in place to reduce the volume and toxicity of waste generated to the degree I have determined to be economically practicable and that I have selected the practicable method of treatment, storage, or disposal currently available to me which minimizes the present and future threat to human health and the environment; OR, if I am a small quantity generator, I have made a good faith effort to minimize my waste generation and select the best waste management method that is available to me and that I can afford.																			
Printed/Typed Name R. Burzinski (as ANCC ltd. agent)				Signature <i>[Signature]</i>				Month Day Year 03 31 95											
17. Transporter 1 Acknowledgement of Receipt of Materials Printed/Typed Name Bob Davis				Signature <i>[Signature]</i>				Month Day Year 03 31 95											
18. Transporter 2 Acknowledgement of Receipt of Materials Printed/Typed Name				Signature				Month Day Year											
19. Discrepancy Indication Space																			
20. Facility Owner or Operator Certification of receipt of hazardous materials covered by this manifest except as noted in Item 19. Printed/Typed Name																			
Signature				Month Day Year															

DO NOT WRITE BELOW THIS LINE.

IN CASE OF EMERGENCY OR SPILL, CALL THE NATIONAL RESPONSE CENTER 1-800-424-8802; WITHIN CALIFORNIA, CALL 1-800-852-7550

UNIFORM HAZARDOUS WASTE MANIFEST		1. Generator's US EPA ID No. C A D 0 0 9 1 6 2 1 1 6		Manifest Document No. 94-0688		2. Page 1 1 of 1		Information in the shaded areas is not required by Federal law.					
3. Generator's Name and Mailing Address American National Can Company Attention: Ms. Judy Peters - Mail Suite 04D 8770 West Bryn Mawr Avenue, Chicago, IL 60631-3542				A. State Manifest Document Number 95258967		B. State Generator's ID H A H Q 3 6 0 0 5 6 1 4							
4. Generator's Phone (312) 399-3162				C. State Transporter's ID 1031		D. Transporter's Phone (303) 634-2769							
5. Transporter 1 Company Name Southern Pacific Lines				6. US EPA ID Number C A D 0 0 6 9 1 3 2 0 6		E. State Transporter's ID							
7. Transporter 2 Company Name				8. US EPA ID Number		F. Transporter's Phone							
9. Designated Facility Name and Site Address ECDC Environmental 1111 W. Hwy 123 East Carbon, Utah 84520				10. US EPA ID Number U T C 0 9 3 0 1 2 2 0 1		G. State Facility's ID U T A H 9 0 - 2							
						H. Facility's Phone (800) 444-4451							
11. US DOT Description (including Proper Shipping Name, Hazard Class, and ID Number) a. Non-RCRA Hazardous Waste Solid (Non-D.O.T. Regulated)						12. Containers No. Type		13. Total Quantity		14. Unit Wt/Vol		I. Waste Number State EPA/Other	
						0 0 1 C M		1 0 0 T				611 Non-RCRA	
b.										State EPA/Other			
c.										State EPA/Other			
d.										State EPA/Other			
J. Additional Descriptions for Materials Listed Above Contaminated soil from leaking underground fuel storage tank. Site Address: American National Can Facility 3801 East 8th Street, Oakland, CA						K. Handling Codes for Wastes Listed Above a. 03		b.		c. d.			
15. Special Handling Instructions and Additional Information In Case of Emergency or for Information, Call (408) 578-3739 or (408) 232-2820						Railcar ECXY 94088							
16. GENERATOR'S CERTIFICATION: I hereby declare that the contents of this consignment are fully and accurately described above by proper shipping name and are classified, packed, marked, and labeled, and are in all respects in proper condition for transport by highway according to applicable international and national government regulations. If I am a large quantity generator, I certify that I have a program in place to reduce the volume and toxicity of waste generated to the degree I have determined to be economically practicable and that I have selected the practicable method of treatment, storage, or disposal currently available to me which minimizes the present and future threat to human health and the environment; OR, if I am a small quantity generator, I have made a good faith effort to minimize my waste generation and select the best waste management method that is available to me and that I can afford.													
Printed/Typed Name R. Burzinski (as ANCC ltd. agent)				Signature		Month Day Year 04/01/95							
17. Transporter 1 Acknowledgement of Receipt of Materials Printed/Typed Name Bob Davis				Signature Bob Davis		Month Day Year 04/01/95							
18. Transporter 2 Acknowledgement of Receipt of Materials Printed/Typed Name				Signature		Month Day Year							
19. Discrepancy Indication Space													
20. Facility Owner or Operator Certification of receipt of hazardous materials covered by this manifest except as noted in Item 19. Printed/Typed Name						Signature		Month Day Year					

DO NOT WRITE BELOW THIS LINE.

IN CASE OF EMERGENCY OR SPILL, CALL THE NATIONAL RESPONSE CENTER 1-800-424-8802. WITHIN CALIFORNIA, CALL 1-800-852-7550
 GENERATOR
 FACILITY

UNIFORM HAZARDOUS WASTE MANIFEST		1. Generator's US EPA ID No. C A D 0 0 9 1 6 2 1 1 6	Manifest Document No. 94-0688	2. Page 1 1 of 1	Information in the shaded areas is not required by Federal law.	
3. Generator's Name and Mailing Address American National Can Company Attention: Ms. Judy Peters - Mail Suite 04D 8770 West Bryn Mawr Avenue, Chicago, IL 60631-3542			A. State Manifest Document Number 95258968		B. State Generator's ID H A H Q 3 6 0 0 5 6 1 4	
4. Generator's Phone (312) 399-3162		5. Transporter 1 Company Name Southern Pacific Lines		6. US EPA ID Number C A D 0 0 6 9 1 3 2 0 6		C. State Transporter's ID 1031
7. Transporter 2 Company Name		8. US EPA ID Number		D. Transporter's Phone (303) 634-2768		E. State Transporter's ID
9. Designated Facility Name and Site Address ECDC Environmental 1111 W. Hwy 123 East Carbon, Utah 84520		10. US EPA ID Number U T C 0 9 3 0 1 2 2 0 1		G. State Facility's ID U T A H 9 0 - 2		H. Facility's Phone (800) 414-4451
11. US DOT Description (including Proper Shipping Name, Hazard Class, and ID Number)			12. Containers No. Type	13. Total Quantity	14. Unit Wt/Vol	I. Waste Number State EPA/Other
a. Non-RCRA Hazardous Waste Solid (Non-D.O.T. Regulated)			0 0 1 C M	1 0 0	T	611 EPA/Other Non-RCRA
b.						State EPA/Other
c.						State EPA/Other
d.						State EPA/Other
J. Additional Descriptions for Materials Listed Above Contaminated soil from leaking underground fuel storage tank. Site Address: American National Can Facility 3801 East 8th Street, Oakland, CA			K. Handling Codes for Wastes Listed Above a. 03 b. c. d.			
15. Special Handling Instructions and Additional Information In Case of Emergency or for Information, Call (408) 578-3733 or (408) 232-2820 RFS			Railcar # ECXX 91050			
16. GENERATOR'S CERTIFICATION: I hereby declare that the contents of this consignment are fully and accurately described above by proper shipping name and are classified, packed, marked, and labeled, and are in all respects in proper condition for transport by highway rail according to applicable international and national government regulations. If I am a large quantity generator, I certify that I have a program in place to reduce the volume and toxicity of waste generated to the degree I have determined to be economically practicable and that I have selected the practicable method of treatment, storage, or disposal currently available to me which minimizes the present and future threat to human health and the environment; OR, if I am a small quantity generator, I have made a good faith effort to minimize my waste generation and select the best waste management method that is available to me and that I can afford.						
Printed/Typed Name R. Burzinski (as ANCC ltd. agent)		Signature <i>[Signature]</i>		Month Day Year 01/01/95		
17. Transporter 1 Acknowledgement of Receipt of Materials Printed/Typed Name Bob Davis		Signature <i>[Signature]</i>		Month Day Year 01/01/95		
18. Transporter 2 Acknowledgement of Receipt of Materials Printed/Typed Name		Signature		Month Day Year		
19. Discrepancy Indication Space						
20. Facility Owner or Operator Certification of receipt of hazardous materials covered by this manifest except as noted in Item 19. Printed/Typed Name Signature Month Day Year						

DO NOT WRITE BELOW THIS LINE.

IN CASE OF EMERGENCY OR SPILL, CALL THE NATIONAL RESPONSE CENTER 1-800-424-8802; WITHIN CALIFORNIA, CALL 1-800-852-7550
 GENERATOR
 FACILITY

UNIFORM HAZARDOUS WASTE MANIFEST		1. Generator's US EPA ID No. C A D 0 0 9 1 6 2 1 1 6		Monitor Document No. 94-0688		2. Page 1 1 of 1		Information in the shaded areas is not required by Federal law.															
3. Generator's Name and Mailing Address American National Can Company Attention: Ms. Judy Peters - Mail Suite 04D 8770 West Bryn Mawr Avenue, Chicago, IL 60631-3542					A. State Manifest Document Number 95258969																		
4. Generator's Phone (312) 399-3162					B. State Generator's ID H A H Q 3 6 0 0 5 6 1 4																		
5. Transporter 1 Company Name Southern Pacific Lines			6. US EPA ID Number C A D 0 0 6 9 1 3 2 0 6			C. State Transporter's ID 1031			D. Transporter's Phone (303) 634-2768														
7. Transporter 2 Company Name					8. US EPA ID Number					E. State Transporter's ID													
9. Designated Facility Name and Site Address ECDC Environmental 1111 W. Hwy 123 East Carbon, Utah 84520					10. US EPA ID Number U T C 0 9 3 0 1 2 2 0 1					G. State Facility's ID U T A H 9 0 - 2													
11. US DOT Description (including Proper Shipping Name, Hazard Class, and ID Number)					12. Containers		13. Total Quantity		14. Unit Wt/Val		I. Waste Number												
a. Non-RCRA Hazardous Waste Solid (Non-D.O.T. Regulated) b. c. d.					No.		Type				State												
					0 0 1		C M		1 0 0		T		611										
													EPA/Other										
													EPA/Other										
J. Additional Descriptions for Materials Listed Above Contaminated soil from leaking underground fuel storage tank. Site Address: American National Can Facility 3801 East 8th Street, Oakland, CA					K. Handling Codes for Wastes Listed Above																		
15. Special Handling Instructions and Additional Information In Case of Emergency or for Information, Call (408) 578-3739 or (408) 232-2820					Railcar #					ECX 94081													
16. GENERATOR'S CERTIFICATION: I hereby declare that the contents of this consignment are fully and accurately described above by proper shipping name and are classified, packed, marked, and labeled, and are in all respects in proper condition for transport by highway according to applicable international and national government regulations.										rail													
If I am a large quantity generator, I certify that I have a program in place to reduce the volume and toxicity of waste generated to the degree I have determined to be economically practicable and that I have selected the practicable method of treatment, storage, or disposal currently available to me which minimizes the present and future threat to human health and the environment; OR, if I am a small quantity generator, I have made a good faith effort to minimize my waste generation and select the best waste management method that is available to me and that I can afford.																							
Printed/Typed Name R. Burzinski (as ANCC ltd. agent)				Signature <i>[Signature]</i>				Month		Day		Year											
17. Transporter 1 Acknowledgement of Receipt of Materials				Printed/Typed Name Bob Davis				Signature <i>[Signature]</i>				Month		Day		Year							
18. Transporter 2 Acknowledgement of Receipt of Materials				Printed/Typed Name				Signature				Month		Day		Year							
19. Discrepancy Indication Space																							
20. Facility Owner or Operator Certification of receipt of hazardous materials covered by this manifest except as noted in Item 19.										Printed/Typed Name				Signature				Month		Day		Year	

DO NOT WRITE BELOW THIS LINE.

IN CASE OF EMERGENCY OR SPILL, CALL THE NATIONAL RESPONSE CENTER 1-800-424-8802; WITHIN CALIFORNIA, CALL 1-800-852-7550
 GENERATOR FACILITY

UNIFORM HAZARDOUS WASTE MANIFEST		1. Generator's US EPA ID No. C A D 0 0 9 1 6 2 1 1 6		Manifest Document No. 94-0688		2. Page 1 1 of 1		Information in the shaded areas is not required by Federal law.		
3. Generator's Name and Mailing Address American National Can Company Attention: Ms. Judy Peters - Mail Suite 04D 8770 West Bryn Mawr Avenue, Chicago, IL 60631-3542						A. State Manifest Document Number 95258970				
4. Generator's Phone (312) 399-3162						B. State Generator's ID H A H 0 3 6 0 0 5 6 1 4				
5. Transporter 1 Company Name Southern Pacific Lines			6. US EPA ID Number C A D 0 0 6 9 1 3 2 0 6			C. State Transporter's ID 1031		D. Transporter's Phone (303) 634-2768		
7. Transporter 2 Company Name						E. State Transporter's ID		F. Transporter's Phone		
9. Designated Facility Name and Site Address ECDC Environmental 1111 W. Hwy 123 East Carbon, Utah 84520						10. US EPA ID Number U T C 0 9 3 0 1 2 2 0 1		G. State Facility's ID U T A H 9 0 - 2		
11. US DOT Description (including Proper Shipping Name, Hazard Class, and ID Number)						12. Containers		13. Total Quantity	14. Unit Wt/Vol	I. Waste Number
a. Non-RCRA Hazardous Waste Solid (Non-D.O.T. Regulated) b. c. d.						No.	Type			State
						0 0 1	C M	1 0 0	T	611
										EPA/Other
										EPA/Other
J. Additional Descriptions for Materials Listed Above Contaminated soil from leaking underground fuel storage tank. Site Address: American National Can Facility 3801 East 8th Street, Oakland, CA						K. Handling Codes for Wastes Listed Above a. 03 b. c. d.				
15. Special Handling Instructions and Additional Information In Case of Emergency or for Information, Call (408) 578-3739 or (408) 232-2820 1/10						Railcar # ECXY 9/0/2				
16. GENERATOR'S CERTIFICATION: I hereby declare that the contents of this consignment are fully and accurately described above by proper shipping name and are classified, packed, marked, and labeled, and are in all respects in proper condition for transport by water ^{rail} according to applicable international and national government regulations. If I am a large quantity generator, I certify that I have a program in place to reduce the volume and toxicity of waste generated to the degree I have determined to be economically practicable and that I have selected the practicable method of treatment, storage, or disposal currently available to me which minimizes the present and future threat to human health and the environment; OR, if I am a small quantity generator, I have made a good faith effort to minimize my waste generation and select the best waste management method that is available to me and that I can afford.										
Printed/Typed Name R. Burzinski (as ANCC ltd. agent)			Signature <i>R. Burzinski</i>			Month 01	Day 11	Year 95		
17. Transporter 1 Acknowledgement of Receipt of Materials						Signature <i>Bob Davis</i>		Month 01	Day 01	Year 95
18. Transporter 2 Acknowledgement of Receipt of Materials						Signature		Month	Day	Year
19. Discrepancy Indication Space										
20. Facility Owner or Operator Certification of receipt of hazardous materials covered by this manifest except as noted in Item 19.										
Printed/Typed Name			Signature			Month	Day	Year		

DO NOT WRITE BELOW THIS LINE.

IN CASE OF EMERGENCY OR SPILL, CALL THE NATIONAL RESPONSE CENTER 1-800-424-8802; WITHIN CALIFORNIA, CALL 1-800-852-7550
 GENERATOR FACILITY

UNIFORM HAZARDOUS WASTE MANIFEST		1. Generator's US EPA ID No. C A D 0 0 9 1 6 2 1 1 6		Manifest Document No. 94-0688		2. Page 1 1 of 1		Information in the shaded areas is not required by Federal law.		
3. Generator's Name and Mailing Address American National Can Company Attention: Ms. Judy Peters - Mail Suite 04D 8770 West Bryn Mawr Avenue, Chicago, IL 60631-3542						A. State Manifest Document Number 95258971				
4. Generator's Phone (312) 399-3162						B. State Generator's ID H A H Q 3 6 0 0 5 6 1 4				
5. Transporter 1 Company Name Southern Pacific Lines				6. US EPA ID Number C A D 0 0 6 9 1 3 2 0 6		C. State Transporter's ID 1031				
7. Transporter 2 Company Name						D. Transporter's Phone (303) 634-2768				
8. US EPA ID Number						E. State Transporter's ID				
9. Designated Facility Name and Site Address ECDC Environmental 1111 W. Hwy 123 East Carbon, Utah 84520						10. US EPA ID Number U T C 0 9 3 0 1 2 2 0 1		G. State Facility's ID U T A H 9 0 - 2		
11. US DOT Description (including Proper Shipping Name, Hazard Class, and ID Number)						12. Containers No. Type		13. Total Quantity	14. Unit Wt/Vol	1. Waste Number
a. Non-RCRA Hazardous Waste Solid (Non-D.O.T. Regulated)						0 0 1 C M		1 0 0	T	State 611 EPA/Other Non-RCRA
b.										State EPA/Other
c.										State EPA/Other
d.										State EPA/Other
J. Additional Descriptions for Materials Listed Above Contaminated soil from leaking underground fuel storage tank. Site Address: American National Can Facility 3801 East 8th Street, Oakland, CA						K. Handling Codes for Wastes Listed Above a. 03 b. c. d.				
15. Special Handling Instructions and Additional Information In Case of Emergency or for Information, Call (408) 578-3739 or (408) 232-2820 F.A.S.						Railcar # ECX 94068				
16. GENERATOR'S CERTIFICATION: I hereby declare that the contents of this consignment are fully and accurately described above by proper shipping name and are classified, packed, marked, and labeled, and are in all respects in proper condition for transport by highway according to applicable international and national government regulations. If I am a large quantity generator, I certify that I have a program in place to reduce the volume and toxicity of waste generated to the degree I have determined to be economically practicable and that I have selected the practicable method of treatment, storage, or disposal currently available to me which minimizes the present and future threat to human health and the environment; OR, if I am a small quantity generator, I have made a good faith effort to minimize my waste generation and select the best waste management method that is available to me and that I can afford. rail										
Printed/Typed Name R. Burzinski (as ANCC ltd. agent)				Signature <i>R. Burzinski</i>		Month 07		Day 01	Year 95	
17. Transporter 1 Acknowledgement of Receipt of Materials										
Printed/Typed Name Bob Davis				Signature <i>Bob Davis</i>		Month 07		Day 01	Year 95	
18. Transporter 2 Acknowledgement of Receipt of Materials										
Printed/Typed Name				Signature		Month		Day	Year	
19. Discrepancy Indication Space										
20. Facility Owner or Operator Certification of receipt of hazardous materials covered by this manifest except as noted in Item 19.										
Printed/Typed Name				Signature		Month		Day	Year	

DO NOT WRITE BELOW THIS LINE.

IN CASE OF EMERGENCY OR SPILL, CALL THE NATIONAL RESPONSE CENTER 1-800-424-8802; WITHIN CALIFORNIA, CALL 1-800-852-7550

UNIFORM HAZARDOUS WASTE MANIFEST		1. Generator's US EPA ID No. C A D 0 0 9 1 6 2 1 1 6		Manifest Document No. 94-0688		2. Page 1 1 of 1		Information in the shaded areas is not required by Federal law.					
3. Generator's Name and Mailing Address American National Can Company Attention: Ms. Judy Peters - Mail Suite 04D 8770 West Bryn Mawr Avenue, Chicago, IL 60631-3542						A. State Manifest Document Number 95258972							
4. Generator's Phone (312) 399-3162						B. State Generator's ID H A H Q 3 6 0 0 5 6 1 4							
5. Transporter 1 Company Name Southern Pacific Lines				6. US EPA ID Number C A D 0 0 6 9 1 3 2 0 6		C. State Transporter's ID 1031							
7. Transporter 2 Company Name						D. Transporter's Phone (303) 634-2768							
9. Designated Facility Name and Site Address ECDC Environmental 1111 W. Hwy 123 East Carbon, Utah 84520						10. US EPA ID Number U T C 0 9 3 0 1 2 2 0 1		G. State Facility's ID U T A H 9 0 - 2					
11. US DOT Description (including Proper Shipping Name, Hazard Class, and ID Number)						12. Containers No. Type		13. Total Quantity		14. Unit Wt/Vol		I. Waste Number	
a. Non-RCRA Hazardous Waste Solid (Non-D.O.T. Regulated)						0 0 1 C M		1 0 0		T		State 611 EPA/Other Non-RCRA	
b.												State EPA/Other	
c.												State EPA/Other	
d.												State EPA/Other	
J. Additional Descriptions for Materials Listed Above Contaminated soil from leaking underground fuel storage tank. Site Address: American National Can Facility 3801 East 8th Street, Oakland, CA						K. Handling Codes for Wastes Listed Above a. 03 b. c. d.							
15. Special Handling Instructions and Additional Information In Case of Emergency or for Information, Call (408) 578-3739 or (408) 232-2820 <i>(408)</i>						Railcar # ECVX 94083							
16. GENERATOR'S CERTIFICATION: I hereby declare that the contents of this consignment are fully and accurately described above by proper shipping name and are classified, packed, marked, and labeled, and are in all respects in proper condition for transport by <u>highway</u> according to applicable international and national government regulations. <p style="text-align: center;">rail</p> If I am a large quantity generator, I certify that I have a program in place to reduce the volume and toxicity of waste generated to the degree I have determined to be economically practicable and that I have selected the practicable method of treatment, storage, or disposal currently available to me which minimizes the present and future threat to human health and the environment; OR, if I am a small quantity generator, I have made a good faith effort to minimize my waste generation and select the best waste management method that is available to me and that I can afford.													
Printed/Typed Name R. Burzinski (as ANCC ltd. agent)				Signature <i>R. Burzinski</i>				Month Day Year 01 10 95					
17. Transporter 1 Acknowledgement of Receipt of Materials						Printed/Typed Name Bob Davis		Signature <i>Bob Davis</i>		Month Day Year 01 01 95			
18. Transporter 2 Acknowledgement of Receipt of Materials						Printed/Typed Name		Signature		Month Day Year			
19. Discrepancy Indication Space													
20. Facility Owner or Operator Certification of receipt of hazardous materials covered by this manifest except as noted in Item 19.													
Printed/Typed Name				Signature				Month Day Year					

DO NOT WRITE BELOW THIS LINE.

IN CASE OF EMERGENCY OR SPILL, CALL THE NATIONAL RESPONSE CENTER 1-800-424-8802; WITHIN CALIFORNIA, CALL 1-800-852-7550

GENERATOR
TRANSPORTER
FACILITY

UNIFORM HAZARDOUS WASTE MANIFEST		1. Generator's US EPA ID No. C A D 0 0 9 1 6 2 1 1 6		Manifest Document No. 94-0088		2. Page 1 1 of 1		Information in the shaded areas is not required by Federal law.			
3. Generator's Name and Mailing Address American National Can Company Attention: Ms. Judy Peters - Mail Suite 04D 8770 West Bryn Mawr Avenue, Chicago, IL 60631-3542					A. State Manifest Document Number 95258973						
4. Generator's Phone (312) 399-3162					B. State Generator's ID H A H Q 3 6 0 0 5 6 1 4						
5. Transporter 1 Company Name Southern Pacific Lines			6. US EPA ID Number C A D 0 0 6 9 1 3 2 0 6		C. State Transporter's ID 1031			D. Transporter's Phone (303) 634-2768			
7. Transporter 2 Company Name					8. US EPA ID Number						
9. Designated Facility Name and Site Address ECDC Environmental 1111 W. Hwy 123 East Carbon, Utah 84520					10. US EPA ID Number U T C 0 9 3 0 1 2 2 0 1						
11. US DOT Description (including Proper Shipping Name, Hazard Class, and ID Number)					12. Containers		13. Total Quantity		14. Unit Wt/Vol		1. Waste Number
					No. Type		Quantity		Wt/Vol		
a. Non-RCRA Hazardous Waste Solid (Non-D.O.T. Regulated)					0 0 1 C N		1 0 0 T		State 611 EPA/Other Non-RCRA		
b.									State EPA/Other		
c.									State EPA/Other		
d.									State EPA/Other		
J. Additional Descriptions for Materials Listed Above Contaminated soil from leaking underground fuel storage tank. Site Address: American National Can Facility 3801 East 8th Street, Oakland, CA					K. Handling Codes for Wastes Listed Above						
15. Special Handling Instructions and Additional Information In Case of Emergency or for Information, Call (408) 578-3739 or (408) 232-2820					a. 03		b.		c.		d.
					Railcar # FCYX		9/1066				
16. GENERATOR'S CERTIFICATION: I hereby declare that the contents of this consignment are fully and accurately described above by proper shipping name and are classified, packed, marked, and labeled, and are in all respects in proper condition for transport by <u>highway</u> according to applicable international and national government regulations. If I am a large quantity generator, I certify that I have a program in place to reduce the volume and toxicity of waste generated to the degree I have determined to be economically practicable and that I have selected the practicable method of treatment, storage, or disposal currently available to me which minimizes the present and future threat to human health and the environment; OR, if I am a small quantity generator, I have made a good faith effort to minimize my waste generation and select the best waste management method that is available to me and that I can afford.											
Printed/Typed Name R. Burzinski (as ANCC ltd. agent)				Signature <i>R. Burzinski</i>				Month Day Year 01/01/95			
17. Transporter 1 Acknowledgement of Receipt of Materials											
Printed/Typed Name Bob Davis				Signature <i>Bob Davis</i>				Month Day Year 09/01/95			
18. Transporter 2 Acknowledgement of Receipt of Materials											
Printed/Typed Name				Signature				Month Day Year			
19. Discrepancy Indication Space											
20. Facility Owner or Operator Certification of receipt of hazardous materials covered by this manifest except as noted in Item 19.											
Printed/Typed Name				Signature				Month Day Year			

DO NOT WRITE BELOW THIS LINE.

IN CASE OF EMERGENCY OR SPILL, CALL THE NATIONAL RESPONSE CENTER 1-800-424-8802; WITHIN CALIFORNIA, CALL 1-800-852-7550

UNIFORM HAZARDOUS WASTE MANIFEST		1. Generator's US EPA ID No. C A D 0 0 9 1 6 2 1 1 6		Manifest Document No. 94-0688		2. Page 1 1 of 1		Information in the shaded areas is not required by Federal law.									
3. Generator's Name and Mailing Address American National Can Company Attention: Ms. Judy Peters - Mail Suite 04D 8770 West Bryn Mawr Avenue, Chicago, IL 60631-3542						A. State Manifest Document Number 95258974											
4. Generator's Phone (312) 399-3162						B. State Generator's ID H A H Q 3 6 0 0 5 6 1 4											
5. Transporter 1 Company Name Southern Pacific Lines			6. US EPA ID Number C A D 0 0 6 9 1 3 2 0 6			C. State Transporter's ID 1031		D. Transporter's Phone (303) 634-2768									
7. Transporter 2 Company Name						E. State Transporter's ID											
8. US EPA ID Number						F. Transporter's Phone											
9. Designated Facility Name and Site Address ECDC Environmental 1111 W. Hwy 123 East Carbon, Utah 84520						10. US EPA ID Number U T C 0 9 3 0 1 2 2 0 1											
11. US DOT Description (including Proper Shipping Name, Hazard Class, and ID Number)						12. Containers		13. Total Quantity		14. Unit Wt/Vol		15. Waste Number					
a. Non-RCRA Hazardous Waste Solid (Non-D.O.T. Regulated) b. c. d.						No.		Type				State					
						0 0 1		C M		1 0 0 T		611		EPA/Other		Non-RCRA	
J. Additional Descriptions for Materials Listed Above Contaminated soil from leaking underground fuel storage tank. Site Address: American National Can Facility 3801 East 8th Street, Oakland, CA						K. Handling Codes for Wastes Listed Above a. 03 b. c. d.											
15. Special Handling Instructions and Additional Information In Case of Emergency or for Information, Call (408) 578-3739 or (408) 232-2820						Railcar # ECXX 94058											
16. GENERATOR'S CERTIFICATION: I hereby declare that the contents of this consignment are fully and accurately described above by proper shipping name and are classified, packed, marked, and labeled, and are in all respects in proper condition for transport by highway according to applicable international and national government regulations.																	
If I am a large quantity generator, I certify that I have a program in place to reduce the volume and toxicity of waste generated to the degree I have determined to be economically practicable and that I have selected the practicable method of treatment, storage, or disposal currently available to me which minimizes the present and future threat to human health and the environment; OR, if I am a small quantity generator, I have made a good faith effort to minimize my waste generation and select the best waste management method that is available to me and that I can afford.																	
Printed/Typed Name R. Burzinski (as ANCC ltd. agent)				Signature <i>R. Burzinski</i>				Month 04		Day 01		Year 1995					
17. Transporter 1 Acknowledgement of Receipt of Materials Printed/Typed Name Bob Davis				Signature <i>Bob Davis</i>				Month 04		Day 01		Year 1995					
18. Transporter 2 Acknowledgement of Receipt of Materials Printed/Typed Name				Signature				Month		Day		Year					
19. Discrepancy Indication Space																	
20. Facility Owner or Operator Certification of receipt of hazardous materials covered by this manifest except as noted in Item 19.																	
Printed/Typed Name				Signature				Month		Day		Year					

DO NOT WRITE BELOW THIS LINE.

IN CASE OF EMERGENCY OR SPILL, CALL THE NATIONAL RESPONSE CENTER 1-800-424-8802. WITHIN CALIFORNIA, CALL 1-800-852-7550

GENERATOR FACILITY TRANSPORTER

UNIFORM HAZARDOUS WASTE MANIFEST		1. Generator's US EPA ID No. C A D 0 0 9 1 6 2 1 1 6	Manifest Document No. 94 0308	2. Page 1 1 of 1	Information in the shaded areas is not required by Federal law.
3. Generator's Name and Mailing Address American National Can Company Attention: Ms. Judy Peters - Mail Suite 64D 8770 West Bryn Mawr Avenue, Chicago, IL 60631-3542			A. State Manifest Document Number 95258975		
4. Generator's Phone (312) 399-3162			B. State Generator's ID H A H 0 3 6 0 0 5 6 1 4		
5. Transporter 1 Company Name Southern Pacific Lines		6. US EPA ID Number C A D 0 0 6 9 1 3 2 0 6		C. State Transporter's ID 1031	
7. Transporter 2 Company Name		8. US EPA ID Number		D. Transporter's Phone (303) 634-2768	
9. Designated Facility Name and Site Address ECDC Environmental 1111 W. Hwy 123 East Carbon, Utah 84520			10. US EPA ID Number U T C 0 9 3 0 1 2 2 0 1		E. State Transporter's ID
			G. State Facility's ID U T A H 9 0 - 2 1		F. Transporter's Phone
			H. Facility's Phone (800) 444-4451		
11. US DOT Description (including Proper Shipping Name, Hazard Class, and ID Number)		12. Containers No. Type	13. Total Quantity	14. Unit Wt/Vol	1. Waste Number State
a. Non-RCRA Hazardous Waste Solid (Non-D.O.T. Regulated)		0 0 1 C M	1 0 0	T	611 EPA/Other-RCRA
b.					State EPA/Other
c.					State EPA/Other
d.					State EPA/Other
J. Additional Descriptions for Materials Listed Above Contaminated soil from leaking underground fuel storage tank. Site Address: American National Can Facility 3801 East 8th Street, Oakland, CA			K. Handling Codes for Wastes Listed Above		
			a. 03	b.	
			c.	d.	
15. Special Handling Instructions and Additional Information In Case of Emergency or for Information, Call (408) 578-3739 or (408) 232-2820			Railcar # ECX 94062		
16. GENERATOR'S CERTIFICATION: I hereby declare that the contents of this consignment are fully and accurately described above by proper shipping name and are classified, packed, marked, and labeled, and are in all respects in proper condition for transport by highway rail according to applicable international and national government regulations. If I am a large quantity generator, I certify that I have a program in place to reduce the volume and toxicity of waste generated to the degree I have determined to be economically practicable and that I have selected the practicable method of treatment, storage, or disposal currently available to me which minimizes the present and future threat to human health and the environment; OR, if I am a small quantity generator, I have made a good faith effort to minimize my waste generation and select the best waste management method that is available to me and that I can afford.					
Printed/Typed Name R. Burzinski (as ANCC ltd. agent)		Signature <i>[Signature]</i>		Month 09	Day Year 11 1995
17. Transporter 1 Acknowledgement of Receipt of Materials Printed/Typed Name Bob Davis		Signature <i>[Signature]</i>		Month 04	Day Year 01 1995
18. Transporter 2 Acknowledgement of Receipt of Materials Printed/Typed Name		Signature		Month	Day Year
19. Discrepancy Indication Space					
20. Facility Owner or Operator Certification of receipt of hazardous materials covered by this manifest except as noted in Item 19.					
Printed/Typed Name		Signature		Month	Day Year

DO NOT WRITE BELOW THIS LINE.

IN CASE OF EMERGENCY OR SPILL, CALL THE NATIONAL RESPONSE CENTER 1-800-424-8802; WITHIN CALIFORNIA, CALL 1-800-852-7550
 GENERATOR
 TRANSPORTER
 FACILITY

UNIFORM HAZARDOUS WASTE MANIFEST		1. Generator's US EPA ID No. C A D 0 0 9 1 6 2 1 1 6		Manifest Document No. 94-0088		2. Page 1 1 of 1		Information in the shaded areas is not required by Federal law.					
3. Generator's Name and Mailing Address American National Can Company Attention: Ms. Judy Peters - Mail Suite 04D 8770 West Bryn Mawr Avenue, Chicago, IL 60631-3542				A. State Manifest Document Number 95258976		B. State Generator's ID H A H Q 3 6 0 0 5 6 1 4							
4. Generator's Phone (312) 399-3162		5. Transporter 1 Company Name Southern Pacific Lines		6. US EPA ID Number C A D 0 0 6 9 1 3 2 0 6		C. State Transporter's ID 1031		D. Transporter's Phone (303) 634-2768					
7. Transporter 2 Company Name		8. US EPA ID Number		E. State Transporter's ID		F. Transporter's Phone		G. State Facility's ID U T A H 9 0 - 2					
9. Designated Facility Name and Site Address ECDC Environmental 1111 W. Hwy 123 East Carbon, Utah 84520				10. US EPA ID Number U T C 0 9 3 0 1 2 2 0 1		H. Facility's Phone (800) 444-4451							
11. US DOT Description (including Proper Shipping Name, Hazard Class, and ID Number) a. Non-RCRA Hazardous Waste Solid (Non-D.O.T. Regulated) b. c. d.				12. Containers No. Type		13. Total Quantity		14. Unit Wt/Vol		I. Waste Number State EPA/Other-RCRA			
				0 0 1 C M		1 0 0 T				611		EPA/Other-RCRA	
												State EPA/Other	
												State EPA/Other	
												State EPA/Other	
J. Additional Descriptions for Materials Listed Above Contaminated soil from leaking underground fuel storage tank. Site Address: American National Can Facility 3801 East 8th Street, Oakland, CA				K. Handling Codes for Wastes Listed Above a. 03 b. c. d.				Railcar # ECXX 94054					
15. Special Handling Instructions and Additional Information In Case of Emergency or for Information, Call (408) 578-3739 or (408) 232-2820 fAB													
16. GENERATOR'S CERTIFICATION: I hereby declare that the contents of this consignment are fully and accurately described above by proper shipping name and are classified, packed, marked, and labeled, and are in all respects in proper condition for transport by highway rail according to applicable international and national government regulations. If I am a large quantity generator, I certify that I have a program in place to reduce the volume and toxicity of waste generated to the degree I have determined to be economically practicable and that I have selected the practicable method of treatment, storage, or disposal currently available to me which minimizes the present and future threat to human health and the environment; OR, if I am a small quantity generator, I have made a good faith effort to minimize my waste generation and select the best waste management method that is available to me and that I can afford.													
Printed/Typed Name R. Burzinski (as ANCC ltd. agent)				Signature <i>[Signature]</i> Agent for ANCC				Month Day Year 0 1 0 7 9 5					
17. Transporter 1 Acknowledgement of Receipt of Materials Printed/Typed Name Bob Davis				Signature <i>[Signature]</i>				Month Day Year 0 4 0 1 9 5					
18. Transporter 2 Acknowledgement of Receipt of Materials Printed/Typed Name				Signature				Month Day Year					
19. Discrepancy Indication Space													
20. Facility Owner or Operator Certification of receipt of hazardous materials covered by this manifest except as noted in Item 19. Printed/Typed Name													
Signature				Month Day Year									

DO NOT WRITE BELOW THIS LINE.

IN CASE OF EMERGENCY OR SPILL, CALL THE NATIONAL RESPONSE CENTER 1-800-424-8802; WITHIN CALIFORNIA, CALL 1-800-852-7550
 GENERATOR
 TRANSPORTER
 FACILITY

UNIFORM HAZARDOUS WASTE MANIFEST		1. Generator's US EPA ID No. C A D 0 0 9 1 6 2 1 1 6	Manifest Document No. 91-0088	2. Page 1 1 of 1	Information in the shaded areas is not required by Federal law.		
3. Generator's Name and Mailing Address American National Can Company Attention: Ms. Judy Peters - Mail Suite 04D 8770 West Bryn Mawr Avenue, Chicago, IL 60631-3542			A. State Manifest Document Number 95258977		B. State Generator's ID H A H 0 3 6 0 0 5 6 1 4		
4. Generator's Phone (312) 399-3162		5. Transporter 1 Company Name Southern Pacific Lines		6. US EPA ID Number C A D 0 0 6 9 1 3 2 0 6		C. State Transporter's ID 1031	
7. Transporter 2 Company Name		8. US EPA ID Number		D. Transporter's Phone (303) 634-2768		E. State Transporter's ID	
9. Designated Facility Name and Site Address ECDC Environmental 1111 W. Hwy 123 East Carbon, Utah 84520			10. US EPA ID Number U T C 0 9 3 0 1 2 2 0 1		G. State Facility's ID U T A H 9 0 - 2		
11. US DOT Description (including Proper Shipping Name, Hazard Class, and ID Number) a. Non-RCRA Hazardous Waste Solid (Non-D.O.T. Regulated) b. c. d.			12. Containers No. Type		13. Total Quantity	14. Unit Wt/Vol	
			0 0 1 C M		1 0 0	T	I. Waste Number State 611 EPA/Other NON-RCRA
							State EPA/Other
							State EPA/Other
							State EPA/Other
J. Additional Descriptions for Materials Listed Above Contaminated soil from leaking underground fuel storage tank. Site Address: American National Can Facility 3801 East 8th Street, Oakland, CA			K. Handling Codes for Wastes Listed Above a. 03 b. c. d.				
15. Special Handling Instructions and Additional Information In Case of Emergency or for Information, Call (408) 578-3739 or (408) 232-2820			Railcar # ECXX 91076				
16. GENERATOR'S CERTIFICATION: I hereby declare that the contents of this consignment are fully and accurately described above by proper shipping name and are classified, packed, marked, and labeled, and are in all respects in proper condition for transport by highway ^{rail} according to applicable international and national government regulations. If I am a large quantity generator, I certify that I have a program in place to reduce the volume and toxicity of waste generated to the degree I have determined to be economically practicable and that I have selected the practicable method of treatment, storage, or disposal currently available to me which minimizes the present and future threat to human health and the environment; OR, if I am a small quantity generator, I have made a good faith effort to minimize my waste generation and select the best waste management method that is available to me and that I can afford.							
Printed/Typed Name R. Burzinski (as ANCC ltd. agent)		Signature		Month Day Year 01/11/95			
17. Transporter 1 Acknowledgement of Receipt of Materials Printed/Typed Name Bob Davis		Signature		Month Day Year 01/10/95			
18. Transporter 2 Acknowledgement of Receipt of Materials Printed/Typed Name		Signature		Month Day Year			
19. Discrepancy Indication Space							
20. Facility Owner or Operator Certification of receipt of hazardous materials covered by this manifest except as noted in Item 19. Printed/Typed Name							
		Signature		Month Day Year			

DO NOT WRITE BELOW THIS LINE.

IN CASE OF EMERGENCY OR SPILL, CALL THE NATIONAL RESPONSE CENTER 1-800-424-8802. WITHIN CALIFORNIA, CALL 1-800-852-7550
 GENERATOR
 TRANSPORTER
 FACILITY

UNIFORM HAZARDOUS WASTE MANIFEST		1. Generator's US EPA ID No. C A D 0 0 9 1 6 2 1 1 6		Manifest Document No. 93-0688		2. Page 1 1 of 1		Information in the shaded areas is not required by Federal law.					
3. Generator's Name and Mailing Address American National Can Company Attention: Ms. Judy Peters - Mail Suite 04D 8770 West Bryn Mawr Avenue, Chicago, IL 60631-3542						A. State Manifest Document Number 95258982							
4. Generator's Phone (312) 399-3162						B. State Generator's ID H A H Q 3 6 0 0 5 6 1 4							
5. Transporter 1 Company Name Southern Pacific Lines				6. US EPA ID Number C A D 0 0 6 9 1 3 2 0 6		C. State Transporter's ID 1031		D. Transporter's Phone (303) 634-2768					
7. Transporter 2 Company Name						E. State Transporter's ID							
8. US EPA ID Number						F. Transporter's Phone							
9. Designated Facility Name and Site Address ECDC Environmental 1111 W. Hwy 123 East Carbon, Utah 84520				10. US EPA ID Number U T C 0 9 3 0 1 2 2 0 1		G. State Facility's ID U T A H 9 0 - 2		H. Facility's Phone (800) 444-4451					
11. US DOT Description (including Proper Shipping Name, Hazard Class, and ID Number)						12. Containers		13. Total Quantity		14. Unit Wt/Vol		1. Waste Number	
						No. Type		Quantity		Wt/Vol		State EPA/Other	
a. Non-RCRA Hazardous Waste Solid (Non-D.O.T. Regulated)						0 0 1 C M		1 0 0 T		State EPA/Other		611 RCRA	
b.										State EPA/Other			
c.										State EPA/Other			
d.										State EPA/Other			
J. Additional Descriptions for Materials Listed Above Contaminated soil from leaking underground fuel storage tank. Site Address: American National Can Facility 3801 East 8th Street, Oakland, CA						K. Handling Codes for Wastes Listed Above							
						a. 03		b.		c.		d.	
15. Special Handling Instructions and Additional Information In Case of Emergency or for Information, Call (408) 576-3739 or (408) 232-2820						Railcar # ECX 94031							
16. GENERATOR'S CERTIFICATION: I hereby declare that the contents of this consignment are fully and accurately described above by proper shipping name and are classified, packed, marked, and labeled, and are in all respects in proper condition for transport by highway according to applicable international and national government regulations. rail If I am a large quantity generator, I certify that I have a program in place to reduce the volume and toxicity of waste generated to the degree I have determined to be economically practicable and that I have selected the practicable method of treatment, storage, or disposal currently available to me which minimizes the present and future threat to human health and the environment; OR, if I am a small quantity generator, I have made a good faith effort to minimize my waste generation and select the best waste management method that is available to me and that I can afford.													
Printed/Typed Name R. Burzinski (as ANCC ltd. agent)				Signature <i>R. Burzinski</i>				Month Day Year 01/01/95					
17. Transporter 1 Acknowledgement of Receipt of Materials						Printed/Typed Name Bob Davis		Signature <i>Bob Davis</i>		Month Day Year 04/01/95			
18. Transporter 2 Acknowledgement of Receipt of Materials						Printed/Typed Name		Signature		Month Day Year			
19. Discrepancy Indication Space													
20. Facility Owner or Operator Certification of receipt of hazardous materials covered by this manifest except as noted in Item 19.													
Printed/Typed Name				Signature				Month Day Year					

DO NOT WRITE BELOW THIS LINE.

IN CASE OF EMERGENCY OR SPILL, CALL THE NATIONAL RESPONSE CENTER 1-800-424-8802. WITHIN CALIFORNIA, CALL 1-800-852-7550
 GENERATOR
 FACILITY

UNIFORM HAZARDOUS WASTE MANIFEST		1. Generator's US EPA ID No. C A D 0 0 9 1 6 2 1 1 6		Manifest Document No. 54 0088		2. Page 1 1 of 1		Information in the shaded areas is not required by Federal law.			
3. Generator's Name and Mailing Address American National Can Company Attention: Ms. Judy Peters - Mail Suite 04D 8770 West Bryn Mawr Avenue, Chicago, IL 60631-3542						A. State Manifest Document Number 95258983					
						B. State Generator's ID H A H 0 3 6 0 0 5 6 1 4					
4. Generator's Phone (312) 399-3162				C. State Transporter's ID 1031							
				D. Transporter's Phone (303) 634-2768							
5. Transporter 1 Company Name Southern Pacific Lines				6. US EPA ID Number C A D 0 0 6 9 1 3 2 0 6							
				E. State Transporter's ID							
7. Transporter 2 Company Name				8. US EPA ID Number							
				F. Transporter's Phone							
9. Designated Facility Name and Site Address ECDC Environmental 1111 W. Hwy 123 East Carbon, Utah 84520						10. US EPA ID Number U T C 0 9 3 0 1 2 2 0 1					
						G. State Facility's ID U T A H 9 0 - 2					
11. US DOT Description (including Proper Shipping Name, Hazard Class, and ID Number) a. Non-RCRA Hazardous Waste Solid (Non-D.O.T. Regulated)						12. Containers No. Type 0 0 1 C M		13. Total Quantity 1 0 0		14. Unit Wt/Vol T	
						I. Waste Number State 611 EPA/Other Non-RCRA					
b.						I. Waste Number State		EPA/Other			
						I. Waste Number State		EPA/Other			
c.						I. Waste Number State		EPA/Other			
						I. Waste Number State		EPA/Other			
d.						I. Waste Number State		EPA/Other			
						I. Waste Number State		EPA/Other			
J. Additional Descriptions for Materials Listed Above Contaminated soil from leaking underground fuel storage tank. Site Address: American National Can Facility 3801 East 8th Street, Oakland, CA						K. Handling Codes for Wastes Listed Above					
						a. 03		b.			
						c.		d.			
15. Special Handling Instructions and Additional Information In Case of Emergency or for Information, Call (408) 578-3739 or (408) 232-2820						Railcar # ECX 94023					
16. GENERATOR'S CERTIFICATION: I hereby declare that the contents of this consignment are fully and accurately described above by proper shipping name and are classified, packed, marked, and labeled, and are in all respects in proper condition for transport by highway according to applicable international and national government regulations. If I am a large quantity generator, I certify that I have a program in place to reduce the volume and toxicity of waste generated to the degree I have determined to be economically practicable and that I have selected the practicable method of treatment, storage, or disposal currently available to me which minimizes the present and future threat to human health and the environment; OR, if I am a small quantity generator, I have made a good faith effort to minimize my waste generation and select the best waste management method that is available to me and that I can afford.											
Printed/Typed Name R. Burzinski (as ANCC ltd. agent)				Signature <i>R. Burzinski</i>				Month Day Year 01/01/95			
17. Transporter 1 Acknowledgement of Receipt of Materials											
Printed/Typed Name Bob Davis				Signature <i>Bob Davis</i>				Month Day Year 01/01/95			
18. Transporter 2 Acknowledgement of Receipt of Materials											
Printed/Typed Name				Signature				Month Day Year			
19. Discrepancy Indication Space											
20. Facility Owner or Operator Certification of receipt of hazardous materials covered by this manifest except as noted in Item 19.											
Printed/Typed Name				Signature				Month Day Year			

DO NOT WRITE BELOW THIS LINE.

IN CASE OF EMERGENCY OR SPILL, CALL THE NATIONAL RESPONSE CENTER 1-800-424-8802; WITHIN CALIFORNIA, CALL 1-800-852-7550
 GENERATOR
 TRANSPORTER
 FACILITY

UNIFORM HAZARDOUS WASTE MANIFEST		1. Generator's US EPA ID No. C A D 0 0 9 1 6 2 1 1 6		Manifest Document No. 94-0688		2. Page 1 1 of 1		Information in the shaded areas is not required by Federal law.							
3. Generator's Name and Mailing Address American National Can Company Attention: Ms. Judy Peters - Mail Suite 04D 8770 West Bryn Mawr Avenue, Chicago, IL 60631-3542						A. State Manifest Document Number 95258984									
4. Generator's Phone (312) 399-3162						B. State Generator's ID H A H 0 3 6 0 0 5 6 1 4									
5. Transporter 1 Company Name Southern Pacific Lines				6. US EPA ID Number C A D 0 0 6 9 1 1 3 2 0 6											
7. Transporter 2 Company Name						8. US EPA ID Number									
9. Designated Facility Name and Site Address ECDC Environmental 1111 W. Hwy 123 East Carbon, Utah 84520						10. US EPA ID Number U T C 0 9 3 0 1 2 2 0 1									
11. US DOT Description (including Proper Shipping Name, Hazard Class, and ID Number) a. Non-RCRA Hazardous Waste Solid (Non-D.O.T. Regulated) b. c. d.						12. Containers		13. Total Quantity		14. Unit Wt/Vol		15. Waste Number			
						No.		Type						State	
						0 0 1		C M		1 0 0		T		611	
														EPA/Other	
														EPA/Other	
J. Additional Descriptions for Materials Listed Above Contaminated soil from leaking underground fuel storage tank. Site Address: American National Can Facility 3801 East 8th Street, Oakland, CA						K. Handling Codes for Wastes Listed Above a. 03 b. c. d.									
15. Special Handling Instructions and Additional Information In Case of Emergency or for Information, Call (408) 579-3739 or (408) 232-2820						Railcar # ECYX 91065									
16. GENERATOR'S CERTIFICATION: I hereby declare that the contents of this consignment are fully and accurately described above by proper shipping name and are classified, packed, marked, and labeled, and are in all respects in proper condition for transport by ^{rail} highway according to applicable international and national government regulations. If I am a large quantity generator, I certify that I have a program in place to reduce the volume and toxicity of waste generated to the degree I have determined to be economically practicable and that I have selected the practicable method of treatment, storage, or disposal currently available to me which minimizes the present and future threat to human health and the environment; OR, if I am a small quantity generator, I have made a good faith effort to minimize my waste generation and select the best waste management method that is available to me and that I can afford.															
Printed/Typed Name R. Burzinski (as ANCC ltd. agent)				Signature <i>[Signature]</i>				Month Day Year 0 7 0 1 9 5							
17. Transporter 1 Acknowledgement of Receipt of Materials						Signature <i>Bob Davis</i>									
Printed/Typed Name Bob Davis				Month Day Year 0 7 0 1 9 5											
18. Transporter 2 Acknowledgement of Receipt of Materials						Signature									
Printed/Typed Name				Month Day Year											
19. Discrepancy Indication Space															
20. Facility Owner or Operator Certification of receipt of hazardous materials covered by this manifest except as noted in Item 19.															
Printed/Typed Name				Signature				Month Day Year							

DO NOT WRITE BELOW THIS LINE.

IN CASE OF EMERGENCY OR SPILL, CALL THE NATIONAL RESPONSE CENTER 1-800-424-8802; WITHIN CALIFORNIA, CALL 1-800-852-7550
 GENERATOR
 TRANSPORTER
 FACILITY

UNIFORM HAZARDOUS WASTE MANIFEST		1. Generator's US EPA ID No. C A D 0 0 9 1 6 2 1 1 6	Manifest Document No. 31 0008	2. Page 1 1 of 1	Information in the shaded areas is not required by Federal law.	
3. Generator's Name and Mailing Address American National Can Company Attention: Ms. Judy Peters - Mail Suite 04D 8770 West Bryn Mawr Avenue, Chicago, IL 60631-3542			A. State Manifest Document Number 95258985		B. State Generator's ID H A H 0 3 6 0 0 5 6 1 4	
4. Generator's Phone (312) 399-3162		5. Transporter 1 Company Name Southern Pacific Lines		6. US EPA ID Number C A D 0 0 6 9 1 3 2 0 6		C. State Transporter's ID 1031
7. Transporter 2 Company Name		8. US EPA ID Number		D. Transporter's Phone (303) 634-2768		E. State Transporter's ID
9. Designated Facility Name and Site Address ECDC Environmental 1111 W. Hwy 123 East Carbon, Utah 84520		10. US EPA ID Number U T C 0 9 3 0 1 2 2 0 1		G. State Facility's ID U T A H 9 0 - 2		H. Facility's Phone (800) 444-4451
11. US DOT Description (including Proper Shipping Name, Hazard Class, and ID Number)			12. Containers No. Type	13. Total Quantity	14. Unit Wt/Vol	1. Waste Number State EPA/Other
a. Non-RCRA Hazardous Waste Solid (Non-D.O.T. Regulated)			0 0 1 C M	1 0 0	T	611 Non-RCRA
b.						State EPA/Other
c.						State EPA/Other
d.						State EPA/Other
J. Additional Descriptions for Materials Listed Above Contaminated soil from leaking underground fuel storage tank. Site Address: American National Can Facility 3801 East 8th Street, Oakland, CA			K. Handling Codes for Wastes Listed Above a. 03 b. c. d.			
15. Special Handling Instructions and Additional Information In Case of Emergency or for Information, Call (408) 578-3739 or (408) 232-2820			Railcar # FCX 94026			
16. GENERATOR'S CERTIFICATION: I hereby declare that the contents of this consignment are fully and accurately described above by proper shipping name and are classified, packed, marked, and labeled, and are in all respects in proper condition for transport by highway according to applicable international and national government regulations. If I am a large quantity generator, I certify that I have a program in place to reduce the volume and toxicity of waste generated to the degree I have determined to be economically practicable and that I have selected the practicable method of treatment, storage, or disposal currently available to me which minimizes the present and future threat to human health and the environment; OR, if I am a small quantity generator, I have made a good faith effort to minimize my waste generation and select the best waste management method that is available to me and that I can afford.						
Printed/Typed Name R. Burzinski (as ANCC ltd. agent)		Signature		Month Day Year 04/01/95		
17. Transporter 1 Acknowledgement of Receipt of Materials Printed/Typed Name Bob Davis		Signature Bob Davis		Month Day Year 04/01/95		
18. Transporter 2 Acknowledgement of Receipt of Materials Printed/Typed Name		Signature		Month Day Year		
19. Discrepancy Indication Space						
20. Facility Owner or Operator Certification of receipt of hazardous materials covered by this manifest except as noted in item 19. Printed/Typed Name		Signature		Month Day Year		

DO NOT WRITE BELOW THIS LINE.

IN CASE OF EMERGENCY OR SPILL, CALL THE NATIONAL RESPONSE CENTER 1-800-424-8802; WITHIN CALIFORNIA, CALL 1-800-852-7550
 GENERATOR FACILITY

UNIFORM HAZARDOUS WASTE MANIFEST		1. Generator's US EPA ID No. C A D 0 0 9 1 6 2 1 1 6		Manifest Document No. 94-0688		2. Page 1 1 of 1		Information in the shaded areas is not required by Federal law.			
3. Generator's Name and Mailing Address American National Can Company Attention: Ms. Judy Peters - Mail Suite 04D 8770 West Bryn Mawr Avenue, Chicago, IL 60631-3542						A. State Manifest Document Number 95258986					
4. Generator's Phone (312) 399-3162						B. State Generator's ID H A H Q 3 6 0 0 5 6 1 4					
5. Transporter 1 Company Name Southern Pacific Lines				6. US EPA ID Number C A D 0 0 6 9 1 3 2 0 6		C. State Transporter's ID 1031					
7. Transporter 2 Company Name						D. Transporter's Phone (303) 634-2768					
9. Designated Facility Name and Site Address ECDC Environmental 1111 W. Hwy 123 East Carbon, Utah 84520						10. US EPA ID Number U T C 0 9 3 0 1 2 2 0 1		G. State Facility's ID U T A H 9 0 - 2			
						H. Facility's Phone (800) 444-4451					
11. US DOT Description (including Proper Shipping Name, Hazard Class, and ID Number) a. Non-RCRA Hazardous Waste Solid (Non-D.O.T. Regulated)					12. Containers No. Type		13. Total Quantity		14. Unit Wt/Vol		I. Waste Number
					0 0 1 C M		1 0 0 T				
b.											State EPA/Other
c.											State EPA/Other
d.											State EPA/Other
J. Additional Descriptions for Materials Listed Above Contaminated soil from leaking underground fuel storage tank. Site Address: American National Can Facility 3801 East 8th Street, Oakland, CA						K. Handling Codes for Wastes Listed Above a. 03 b. c. d.					
15. Special Handling Instructions and Additional Information In Case of Emergency or for Information, Call (408) 578-3739 or (408) 232-2820						Railcar # TECIX 91075					
16. GENERATOR'S CERTIFICATION: I hereby declare that the contents of this consignment are fully and accurately described above by proper shipping name and are classified, packed, marked, and labeled, and are in all respects in proper condition for transport by highway according to applicable international and national government regulations. If I am a large quantity generator, I certify that I have a program in place to reduce the volume and toxicity of waste generated to the degree I have determined to be economically practicable and that I have selected the practicable method of treatment, storage, or disposal currently available to me which minimizes the present and future threat to human health and the environment; OR, if I am a small quantity generator, I have made a good faith effort to minimize my waste generation and select the best waste management method that is available to me and that I can afford.											
Printed/Typed Name R. Burzinski (as ANCC ltd. agent)				Signature <i>[Signature]</i>				Month Day Year 01/01/95			
17. Transporter 1 Acknowledgement of Receipt of Materials											
Printed/Typed Name Bob Davis				Signature <i>[Signature]</i>				Month Day Year 01/01/95			
18. Transporter 2 Acknowledgement of Receipt of Materials											
Printed/Typed Name				Signature				Month Day Year			
19. Discrepancy Indication Space											
20. Facility Owner or Operator Certification of receipt of hazardous materials covered by this manifest except as noted in Item 19.											
Printed/Typed Name				Signature				Month Day Year			

DO NOT WRITE BELOW THIS LINE.

IN CASE OF EMERGENCY OR SPILL, CALL THE NATIONAL RESPONSE CENTER 1-800-424-8802; WITHIN CALIFORNIA, CALL 1-800-852-7550
 GENERATOR FACILITY

UNIFORM HAZARDOUS WASTE MANIFEST		1. Generator's US EPA ID No. C A D 0 0 9 1 6 2 1 1 6		Manifest Document No. 91 0088		2. Page 1 1 of 1		Information in the shaded areas is not required by Federal law.	
		3. Generator's Name and Mailing Address American National Can Company Attention: Ms. Judy Peters - Mail Suite 04D 8770 West Bryn Mavr Avenue, Chicago, IL 60631-3542				A. State Manifest Document Number 95258987		B. State Generator's ID H A H Q 3 6 0 0 5 6 1 4	
4. Generator's Phone (312) 399-3162		5. Transporter 1 Company Name Southern Pacific Lines		6. US EPA ID Number C A D 0 0 6 9 1 3 2 0 6		C. State Transporter's ID 1031		D. Transporter's Phone (303) 634-2768	
7. Transporter 2 Company Name		8. US EPA ID Number		E. State Transporter's ID		F. Transporter's Phone		G. State Facility's ID U T A H 9 0 - 2	
9. Designated Facility Name and Site Address ECDC Environmental 1111 W. Hwy 123 East Carbon, Utah 84520		10. US EPA ID Number U T C 0 9 3 0 1 2 2 0 1		H. Facility's Phone (800) 444-4451		I. Waste Number State 611 EPA/Other Non-RCRA			
11. US DOT Description (including Proper Shipping Name, Hazard Class, and ID Number) a. Non-RCRA Hazardous Waste Solid (Non-D.O.T. Regulated) b. c. d.		12. Containers No. Type		13. Total Quantity		14. Unit Wt/Vol			
		0 0 1 C M		1 0 0 T					
J. Additional Descriptions for Materials Listed Above Contaminated soil from leaking underground fuel storage tank. Site Address: American National Can Facility 3801 East 8th Street, Oakland, CA				K. Handling Codes for Wastes Listed Above a. 03 b. c. d.					
15. Special Handling Instructions and Additional Information In Case of Emergency or for Information, Call (408) 578-1739 or (408) 232-2820 / 02				Railcar # ECKX 9/10/95					
16. GENERATOR'S CERTIFICATION: I hereby declare that the contents of this consignment are fully and accurately described above by proper shipping name and are classified, packed, marked, and labeled, and are in all respects in proper condition for transport by highway according to applicable international and national government regulations. If I am a large quantity generator, I certify that I have a program in place to reduce the volume and toxicity of waste generated to the degree I have determined to be economically practicable and that I have selected the practicable method of treatment, storage, or disposal currently available to me which minimizes the present and future threat to human health and the environment; OR, if I am a small quantity generator, I have made a good faith effort to minimize my waste generation and select the best waste management method that is available to me and that I can afford. rail									
Printed/Typed Name R. Burzinski (as ANCC ltd. agent)		Signature <i>R. Burzinski</i>				Month Day Year 09/10/95			
17. Transporter 1 Acknowledgement of Receipt of Materials Printed/Typed Name Bob Davis		Signature <i>Bob Davis</i>				Month Day Year 09/10/95			
18. Transporter 2 Acknowledgement of Receipt of Materials Printed/Typed Name		Signature				Month Day Year			
19. Discrepancy Indication Space									
20. Facility Owner or Operator Certification of receipt of hazardous materials covered by this manifest except as noted in Item 19. Printed/Typed Name									
Signature				Month Day Year					

DO NOT WRITE BELOW THIS LINE.

IN CASE OF EMERGENCY OR SPILL, CALL THE NATIONAL RESPONSE CENTER 1-800-424-8802; WITHIN CALIFORNIA, CALL 1-800-852-7550
 GENERATOR
 FACILITY

UNIFORM HAZARDOUS WASTE MANIFEST		1. Generator's US EPA ID No. C A D 0 0 9 1 6 2 1 1 6		Manifest Document No. 94-0088		2. Page 1 1 of 1		Information in the shaded areas is not required by Federal law.			
3. Generator's Name and Mailing Address American National Can Company Attention: Ms. Judy Peters - Mail Suite 04D 8770 West Bryn Mawr Avenue, Chicago, IL 60631-3542						A. State Manifest Document Number 95258988					
4. Generator's Phone (312) 399-3162						B. State Generator's ID H A H Q 3 6 0 0 5 6 1 4					
5. Transporter 1 Company Name Southern Pacific Lines			6. US EPA ID Number C A D 0 0 6 9 1 3 2 0 6			C. State Transporter's ID 1031		D. Transporter's Phone (303) 634-2768			
7. Transporter 2 Company Name						E. State Transporter's ID					
9. Designated Facility Name and Site Address ECDC Environmental 1111 W. Hwy 123 East Carbon, Utah 84520						10. US EPA ID Number U T C 0 9 3 0 1 2 2 0 1		G. State Facility's ID U T A H 9 0 1 2			
11. US DOT Description (including Proper Shipping Name, Hazard Class, and ID Number)						12. Containers		13. Total Quantity	14. Unit Wt/Vol	1. Waste Number:	
a. Non-RCRA Hazardous Waste Solid (Non-D.O.T. Regulated) b. c. d.						No.		Type		State	
						0 0 1		C M	1 0 0	T	611
											EPA/Other
											EPA/Other
J. Additional Descriptions for Materials Listed Above Contaminated soil from leaking underground fuel storage tank. Site Address: American National Can Facility 3801 East 8th Street, Oakland, CA						K. Handling Codes for Wastes Listed Above					
						a. 03		b.			
						c.		d.			
15. Special Handling Instructions and Additional Information In Case of Emergency or for Information, Call (408) 578-3739 or (408) 232-2820 (A)						Railcar # FECH 94049					
16. GENERATOR'S CERTIFICATION: I hereby declare that the contents of this consignment are fully and accurately described above by proper shipping name and are classified, packed, marked, and labeled, and are in all respects in proper condition for transport by highway according to applicable international and national government regulations. If I am a large quantity generator, I certify that I have a program in place to reduce the volume and toxicity of waste generated to the degree I have determined to be economically practicable and that I have selected the practicable method of treatment, storage, or disposal currently available to me which minimizes the present and future threat to human health and the environment; OR, if I am a small quantity generator, I have made a good faith effort to minimize my waste generation and select the best waste management method that is available to me and that I can afford. rail											
Printed/Typed Name R. Burzinski (as ANCC ltd. agent)				Signature <i>R. Burzinski</i>		Month	Day	Year			
						07	10	1995			
17. Transporter 1 Acknowledgement of Receipt of Materials						Signature <i>Bob Davis</i>		Month	Day	Year	
								01	01	1995	
18. Transporter 2 Acknowledgement of Receipt of Materials						Signature		Month	Day	Year	
19. Discrepancy Indication Space											
20. Facility Owner or Operator Certification of receipt of hazardous materials covered by this manifest except as noted in Item 19.											
Printed/Typed Name				Signature		Month	Day	Year			

DO NOT WRITE BELOW THIS LINE.

IN CASE OF EMERGENCY OR SPILL, CALL THE NATIONAL RESPONSE CENTER 1-800-424-8802. WITHIN CALIFORNIA, CALL 1-800-852-7550
 GENERATOR
 FACILITY
 TRANSPORTER

UNIFORM HAZARDOUS WASTE MANIFEST		1. Generator's US EPA ID No. C A D 0 0 9 1 6 2 1 1 6		Manifest Document No. 94-0088		2. Page 1 1 of 1		Information in the shaded areas is not required by Federal law.	
3. Generator's Name and Mailing Address American National Can Company Attention: Ms. Judy Peters - Mail Suite 04D 8770 West Bryn Mawr Avenue, Chicago, IL 60631-3542				A. State Manifest Document Number 95258989		B. State Generator's ID H A H 0 3 6 0 0 5 6 1 4			
4. Generator's Phone (312) 399-3162		5. Transporter 1 Company Name Southern Pacific Lines		6. US EPA ID Number C A D 0 0 6 9 1 3 2 0 6		C. State Transporter's ID 1031		D. Transporter's Phone (303) 634-2768	
7. Transporter 2 Company Name		8. US EPA ID Number		E. State Transporter's ID		F. Transporter's Phone		G. State Facility's ID U T A H 9 0 - 2	
9. Designated Facility Name and Site Address ECDC Environmental 1111 W. Hwy 123 East Carbon, Utah 84520				10. US EPA ID Number U T C 0 9 3 0 1 2 2 0 1		H. Facility's Phone (800) 444-4451			
11. US DOT Description (including Proper Shipping Name, Hazard Class, and ID Number)				12. Containers		13. Total Quantity		14. Unit Wt/Vol	
				No.		Type			
a. Non-RCRA Hazardous Waste Solid (Non-D.O.T. Regulated)				0 0 1 C M		1 0 0		T	
b.								State 611 EPA/Other RCRA	
c.								State EPA/Other	
d.								State EPA/Other	
J. Additional Descriptions for Materials Listed Above Contaminated soil from leaking underground fuel storage tank. Site Address: American National Can Facility 3801 East 8th Street, Oakland, CA				K. Handling Codes for Wastes Listed Above		a. 03		b.	
15. Special Handling Instructions and Additional Information In Case of Emergency or for Information, Call (408) 578-3739 or (408) 232-2820				Railcar #		FCXX		71033	
16. GENERATOR'S CERTIFICATION: I hereby declare that the contents of this consignment are fully and accurately described above by proper shipping name and are classified, packed, marked, and labeled, and are in all respects in proper condition for transport by highway according to applicable international and national government regulations. rail If I am a large quantity generator, I certify that I have a program in place to reduce the volume and toxicity of waste generated to the degree I have determined to be economically practicable and that I have selected the practicable method of treatment, storage, or disposal currently available to me which minimizes the present and future threat to human health and the environment; OR, if I am a small quantity generator, I have made a good faith effort to minimize my waste generation and select the best waste management method that is available to me and that I can afford.									
17. Transporter 1 Acknowledgement of Receipt of Materials Printed/Typed Name: R. Burzinski (as ANCC ltd. agent)				Signature: [Signature]				Month: 04 Day: 01 Year: 95	
18. Transporter 2 Acknowledgement of Receipt of Materials Printed/Typed Name: Bob Davis				Signature: [Signature]				Month: 04 Day: 01 Year: 95	
19. Discrepancy Indication Space									
20. Facility Owner or Operator Certification of receipt of hazardous materials covered by this manifest except as noted in Item 19.									
Printed/Typed Name				Signature				Month Day Year	

DO NOT WRITE BELOW THIS LINE.

IN CASE OF EMERGENCY OR SPILL, CALL THE NATIONAL RESPONSE CENTER 1-800-424-8802; WITHIN CALIFORNIA, CALL 1-800-852-7550
 GENERATOR FACILITY

UNIFORM HAZARDOUS WASTE MANIFEST		1. Generator's US EPA ID No. C A D 0 0 9 1 6 2 1 1 6	Manifest Document No. 94-0688	2. Page 1 1 of 1	Information in the shaded areas is not required by Federal law.	
3. Generator's Name and Mailing Address American National Can Company Attention: Ms. Judy Peters - Mail Suite 04D 8770 West Bryn Mawr Avenue, Chicago, IL 60631-3542				A. State Manifest Document Number 95258990		
4. Generator's Phone (312) 399-3162				B. State Generator's ID H A B Q 3 6 0 0 5 6 1 4		
5. Transporter 1 Company Name Southern Pacific Lines		6. US EPA ID Number C A D 0 0 6 9 1 3 2 0 6		C. State Transporter's ID 1031		
7. Transporter 2 Company Name				D. Transporter's Phone (303) 634-2768		
8. US EPA ID Number				E. State Transporter's ID		
9. Designated Facility Name and Site Address ECDC Environmental 1111 W. Hwy 123 East Carbon, Utah 84520				10. US EPA ID Number U T C 0 9 3 0 1 2 2 0 1		
11. US DOT Description (including Proper Shipping Name, Hazard Class, and ID Number)				12. Containers No. Type	13. Total Quantity	14. Unit Wt/Vol
a. Non-RCRA Hazardous Waste Solid (Non-D.O.T. Regulated)				0 0 1 C M	1 0 0	T
J. Additional Descriptions for Materials Listed Above Contaminated soil from leaking underground fuel storage tank. Site Address: American National Can Facility 3801 East 8th Street, Oakland, CA				K. Handling Codes for Wastes Listed Above a. 03 b. c. d.		
15. Special Handling Instructions and Additional Information In Case of Emergency or for Information, Call (408) 578-2739 or (408) 232-2820				Railcar # TCX 94044		
16. GENERATOR'S CERTIFICATION: I hereby declare that the contents of this consignment are fully and accurately described above by proper shipping name and are classified, packed, marked, and labeled, and are in all respects in proper condition for transport by highway according to applicable international and national government regulations. If I am a large quantity generator, I certify that I have a program in place to reduce the volume and toxicity of waste generated to the degree I have determined to be economically practicable and that I have selected the practicable method of treatment, storage, or disposal currently available to me which minimizes the present and future threat to human health and the environment; OR, if I am a small quantity generator, I have made a good faith effort to minimize my waste generation and select the best waste management method that is available to me and that I can afford.						
Printed/Typed Name R. Burzinski (as ANCC ltd. agent)		Signature <i>R. Burzinski</i>		Month Day Year 04 01 95		
17. Transporter 1 Acknowledgement of Receipt of Materials Printed/Typed Name Bob Davis		Signature <i>Bob Davis</i>		Month Day Year 04 01 95		
18. Transporter 2 Acknowledgement of Receipt of Materials Printed/Typed Name		Signature		Month Day Year		
19. Discrepancy Indication Space						
20. Facility Owner or Operator Certification of receipt of hazardous materials covered by this manifest except as noted in Item 19.						
Printed/Typed Name		Signature		Month Day Year		

DO NOT WRITE BELOW THIS LINE.

IN CASE OF EMERGENCY OR SPILL, CALL THE NATIONAL RESPONSE CENTER 1-800-424-8802; WITHIN CALIFORNIA, CALL 1-800-852-7550
 GENERATOR FACILITY TRANSPORTER

UNIFORM HAZARDOUS WASTE MANIFEST		1. Generator's US EPA ID No. C A D 0 0 9 1 6 2 1 1 6		Manifest Document No. 34 8088		2. Page 1 1 of 1		Information in the shaded areas is not required by Federal law.					
3. Generator's Name and Mailing Address American National Can Company Attention: Ms. Judy Peters - Mail Suite 04D 8770 West Bryn Mawr Avenue, Chicago, IL 60631-3542				A. State Manifest Document Number 95258995		B. State Generator's ID H A H Q 3 6 0 0 5 6 1 4							
4. Generator's Phone (312) 399-3162		5. Transporter 1 Company Name Southern Pacific Lines		6. US EPA ID Number C A D 0 0 6 9 1 3 2 0 6		C. State Transporter's ID 1031		D. Transporter's Phone (303) 634-2768					
7. Transporter 2 Company Name		8. US EPA ID Number		E. State Transporter's ID		F. Transporter's Phone		G. State Facility's ID U T A H 9 0 - 2					
9. Designated Facility Name and Site Address ECDC Environmental 1111 W. Hwy 123 East Carbon, Utah 84520				10. US EPA ID Number U T C 0 9 3 0 1 2 2 0 1		H. Facility's Phone (800) 444-4451							
11. US DOT Description (including Proper Shipping Name, Hazard Class, and ID Number) a. Non-RCRA Hazardous Waste Solid (Non-D.O.T. Regulated) b. c. d.				12. Containers		13. Total Quantity		14. Unit Wt/Vol		I. Waste Number			
				No.		Type						State	
				0 0 1		C M		1 0 0		T		611	
												EPA/Other-RCRA	
												EPA/Other	
J. Additional Descriptions for Materials Listed Above Contaminated soil from leaking underground fuel storage tank. Site Address: American National Can Facility 3801 East 8th Street, Oakland, CA				K. Handling Codes for Wastes Listed Above		a. 03		b.		c.			
15. Special Handling Instructions and Additional Information In Case of Emergency or for Information, Call (408) 578-3739 or (408) 232-2820 FAS				Railcar		FCYX		9/10/12					
16. GENERATOR'S CERTIFICATION: I hereby declare that the contents of this consignment are fully and accurately described above by proper shipping name and are classified, packed, marked, and labeled, and are in all respects in proper condition for transport by <u>rail</u> according to applicable international and national government regulations. If I am a large quantity generator, I certify that I have a program in place to reduce the volume and toxicity of waste generated to the degree I have determined to be economically practicable and that I have selected the practicable method of treatment, storage, or disposal currently available to me which minimizes the present and future threat to human health and the environment; OR, if I am a small quantity generator, I have made a good faith effort to minimize my waste generation and select the best waste management method that is available to me and that I can afford.													
Printed/Typed Name R. Burzinski (as ANCC ltd. agent)				Signature <i>[Signature]</i>				Month 01		Day 02		Year 95	
17. Transporter 1 Acknowledgement of Receipt of Materials Printed/Typed Name Bob Davis				Signature <i>[Signature]</i>				Month 04		Day 02		Year 95	
18. Transporter 2 Acknowledgement of Receipt of Materials Printed/Typed Name				Signature				Month		Day		Year	
19. Discrepancy Indication Space													
20. Facility Owner or Operator Certification of receipt of hazardous materials covered by this manifest except as noted in Item 19.													
Printed/Typed Name				Signature				Month		Day		Year	

DO NOT WRITE BELOW THIS LINE.

IN CASE OF EMERGENCY OR SPILL, CALL THE NATIONAL RESPONSE CENTER 1-800-424-8802; WITHIN CALIFORNIA, CALL 1-800-852-7550
 GENERATOR FACILITY

UNIFORM HAZARDOUS WASTE MANIFEST		1. Generator's US EPA ID No. C A D 0 0 9 1 6 2 1 1 6	Manifest Document No. 94-0668	2. Page 1 1 of 1	Information in the shaded areas is not required by Federal law.	
3. Generator's Name and Mailing Address American National Can Company Attention: Ms. Judy Peters - Mail Suite 04D 8770 West Bryn Mawr Avenue, Chicago, IL 60631-3542			A. State Manifest Document Number 95258996		B. State Generator's ID H A H 0 3 6 0 0 5 6 1 4	
4. Generator's Phone (312) 399-3162		5. Transporter 1 Company Name Southern Pacific Lines		6. US EPA ID Number C A D 0 0 6 9 1 3 2 0 6		C. State Transporter's ID 1031
7. Transporter 2 Company Name		8. US EPA ID Number		D. Transporter's Phone (303) 634-2768		E. State Transporter's ID
9. Designated Facility Name and Site Address ECDC Environmental 1111 W. Hwy 123 East Carbon, Utah 84520		10. US EPA ID Number U T C 0 9 3 0 1 2 2 0 1		G. State Facility's ID U T A H 9 0 - 2		H. Facility's Phone (800) 444-4451
11. US DOT Description (including Proper Shipping Name, Hazard Class, and ID Number) a. Non-RCRA Hazardous Waste Solid (Non-D.O.T. Regulated) b. c. d.			12. Containers No. Type		13. Total Quantity	14. Unit Wt/Val
			0 0 1 C M		1 0 0 T	I. Waste Number State 611 EPA/Other RCRA
						State EPA/Other
						State EPA/Other
						State EPA/Other
J. Additional Descriptions for Materials Listed Above Contaminated soil from leaking underground fuel storage tank. Site Address: American National Can Facility 3801 East 8th Street, Oakland, CA			K. Handling Codes for Wastes Listed Above a. 03 b. c. d.			
15. Special Handling Instructions and Additional Information In Case of Emergency or for Information, Call (408) 578-3739 or (408) 232-2820			Railcar # 11082			
16. GENERATOR'S CERTIFICATION: I hereby declare that the contents of this consignment are fully and accurately described above by proper shipping name and are classified, packed, marked, and labeled, and are in all respects in proper condition for transport by highway according to applicable international and national government regulations. If I am a large quantity generator, I certify that I have a program in place to reduce the volume and toxicity of waste generated to the degree I have determined to be economically practicable and that I have selected the practicable method of treatment, storage, or disposal currently available to me which minimizes the present and future threat to human health and the environment; OR, if I am a small quantity generator, I have made a good faith effort to minimize my waste generation and select the best waste management method that is available to me and that I can afford.						
Printed/Typed Name R. Burzinski (as ANCC ltd. agent)		Signature <i>[Signature]</i>		Month Day Year 9 1 9 5		
17. Transporter 1 Acknowledgement of Receipt of Materials Printed/Typed Name BUD DAVIS		Signature <i>[Signature]</i>		Month Day Year 0 4 0 2 9 5		
18. Transporter 2 Acknowledgement of Receipt of Materials Printed/Typed Name		Signature		Month Day Year		
19. Discrepancy Indication Space						
20. Facility Owner or Operator Certification of receipt of hazardous materials covered by this manifest except as noted in Item 19.						
Printed/Typed Name		Signature		Month Day Year		

DO NOT WRITE BELOW THIS LINE.

IN CASE OF EMERGENCY OR SPILL, CALL THE NATIONAL RESPONSE CENTER 1-800-424-8802; WITHIN CALIFORNIA, CALL 1-800-852-7550

GENERATOR FACILITY TRANSPORTER

UNIFORM HAZARDOUS WASTE MANIFEST		1. Generator's US EPA ID No. C A D 0 0 9 1 6 2 1 1 6		Manifest Document No. 94-0088		2. Page 1 1 of 1		Information in the shaded areas is not required by Federal law.								
3. Generator's Name and Mailing Address American National Can Company Attention: Ms. Judy Peters - Mail Suite 04D 8770 West Bryn Mawr Avenue, Chicago, IL 60631-3542					A. State Manifest Document Number: 95258997											
4. Generator's Phone (312) 399-3162					B. State Generator's ID: H A H 0 3 6 0 0 5 6 1 4											
5. Transporter 1 Company Name Southern Pacific Lines			6. US EPA ID Number C A D 0 0 6 9 1 3 2 0 6		C. State Transporter's ID 1031											
7. Transporter 2 Company Name			8. US EPA ID Number		D. Transporter's Phone (303) 634-2768											
9. Designated Facility Name and Site Address ECDC Environmental 1111 W. Hwy 123 East Carbon, Utah 84520					10. US EPA ID Number U T C 0 9 3 0 1 2 2 0 1											
11. US DOT Description (including Proper Shipping Name, Hazard Class, and ID Number)					12. Containers		13. Total Quantity		14. Unit Wt/Vol		1. Waste Number					
					No.		Type						State			
					0 0 1		C M		1 0 0		T		611		EPA/Other RCRA	
													State		EPA/Other	
													State		EPA/Other	
J. Additional Descriptions for Materials Listed Above Contaminated soil from leaking underground fuel storage tank. Site Address: American National Can Facility 3801 East 8th Street, Oakland, CA					K. Handling Codes for Wastes Listed Above											
					a. 03		b.		c.		d.					
15. Special Handling Instructions and Additional Information In Case of Emergency or for Information, Call (408) 578-1739 or (408) 232-2826					Railcar # FCX 94021											
16. GENERATOR'S CERTIFICATION: I hereby declare that the contents of this consignment are fully and accurately described above by proper shipping name and are classified, packed, marked, and labeled, and are in all respects in proper condition for transport by highway according to applicable international and national government regulations. If I am a large quantity generator, I certify that I have a program in place to reduce the volume and toxicity of waste generated to the degree I have determined to be economically practicable and that I have selected the practicable method of treatment, storage, or disposal currently available to me which minimizes the present and future threat to human health and the environment; OR, if I am a small quantity generator, I have made a good faith effort to minimize my waste generation and select the best waste management method that is available to me and that I can afford.																
Printed/Typed Name R. Burzinski (as ANCC ltd. agent)				Signature <i>R. Burzinski</i>				Month 07		Day 12		Year 95				
17. Transporter 1 Acknowledgement of Receipt of Materials Printed/Typed Name Bob Davis				Signature <i>Bob Davis</i>				Month 08		Day 02		Year 95				
18. Transporter 2 Acknowledgement of Receipt of Materials Printed/Typed Name				Signature				Month		Day		Year				
19. Discrepancy Indication Space																
20. Facility Owner or Operator Certification of receipt of hazardous materials covered by this manifest except as noted in Item 19. Printed/Typed Name				Signature				Month		Day		Year				

DO NOT WRITE BELOW THIS LINE.

IN CASE OF EMERGENCY OR SPILL, CALL THE NATIONAL RESPONSE CENTER 1-800-424-8802; WITHIN CALIFORNIA, CALL 1-800-852-7550

GENERATOR FACILITY

UNIFORM HAZARDOUS WASTE MANIFEST		1. Generator's US EPA ID No. C A D 0 0 9 1 6 2 1 1 6		Manifest Document No. 94-0688		2. Page 1 1 of 1		Information in the shaded areas is not required by Federal law.					
3. Generator's Name and Mailing Address American National Can Company Attention: Ms. Judy Peters - Mail Suite 04D 8770 West Bryn Mawr Avenue, Chicago, IL 60631-3542						A. State Manifest Document Number 95258960							
4. Generator's Phone (312) 399-3162						B. State Generator's ID H A H Q 3 6 0 0 5 6 1 4							
5. Transporter 1 Company Name Southern Pacific Lines				6. US EPA ID Number C A D 0 0 6 9 1 3 2 0 6		C. State Transporter's ID 1031							
7. Transporter 2 Company Name						D. Transporter's Phone (303) 634-2768							
8. US EPA ID Number						E. State Transporter's ID							
9. Designated Facility Name and Site Address ECDC Environmental 1111 W. Hwy 123 East Carbon, Utah 84520						10. US EPA ID Number U T C 0 9 3 0 1 2 2 0 1		G. State Facility's ID U T A H 9 0 - 2					
10. US EPA ID Number						H. Facility's Phone (800) 444-4451							
11. US DOT Description (including Proper Shipping Name, Hazard Class, and ID Number)						12. Containers		13. Total Quantity		14. Unit Wt/Vol		I. Waste Number	
						No. Type		Quantity		Wt/Vol		State	
a. Non-RCRA Hazardous Waste Solid (Non-D.O.T. Regulated)						0 0 1 C M		1 0 0 T		State		611 EPA/Other Non-RCRA	
b.										State		EPA/Other	
c.										State		EPA/Other	
d.										State		EPA/Other	
J. Additional Descriptions for Materials Listed Above Contaminated soil from leaking underground fuel storage tank. Site Address: American National Can Facility 3801 East 8th Street, Oakland, CA						K. Handling Codes for Wastes Listed Above a. 03 b. c. d.							
15. Special Handling Instructions and Additional Information In Case of Emergency or for Information, Call (409) 579-3739 or (408) 232-2820						Railcar # ECXX 91043							
16. GENERATOR'S CERTIFICATION: I hereby declare that the contents of this consignment are fully and accurately described above by proper shipping name and are classified, packed, marked, and labeled, and are in all respects in proper condition for transport by highway rail according to applicable international and national government regulations. If I am a large quantity generator, I certify that I have a program in place to reduce the volume and toxicity of waste generated to the degree I have determined to be economically practicable and that I have selected the practicable method of treatment, storage, or disposal currently available to me which minimizes the present and future threat to human health and the environment; OR, if I am a small quantity generator, I have made a good faith effort to minimize my waste generation and select the best waste management method that is available to me and that I can afford.													
Printed/Typed Name R. Burzinski (as ANCC ltd. agent)				Signature <i>R. Burzinski</i>				Month 03		Day 31		Year 95	
17. Transporter 1 Acknowledgement of Receipt of Materials						Printed/Typed Name Bob Davis				Signature <i>Bob Davis</i>			
18. Transporter 2 Acknowledgement of Receipt of Materials						Printed/Typed Name				Signature			
19. Discrepancy Indication Space													
20. Facility Owner or Operator Certification of receipt of hazardous materials covered by this manifest except as noted in Item 19.													
Printed/Typed Name				Signature				Month		Day		Year	

DO NOT WRITE BELOW THIS LINE.

IN CASE OF EMERGENCY OR SPILL, CALL THE NATIONAL RESPONSE CENTER 1-800-424-8802. WITHIN CALIFORNIA, CALL 1-800-852-7550

UNIFORM HAZARDOUS WASTE MANIFEST		1. Generator's US EPA ID No. CA D 0 0 9 1 6 2 1 1 6		Manifest Document No. 94-0688		2. Page 1 1 of 1		Information in the shaded areas is not required by Federal law.					
3. Generator's Name and Mailing Address American National Can Company Attention: Ms. Judy Peters - Mail Suite 04D 8770 West Bryn Mawr Avenue, Chicago, IL 60631-3542						A. State Manifest Document Number 95258959							
4. Generator's Phone (312) 399-3162						B. State Generator's ID H A H Q 3 6 0 0 5 6 3 4							
5. Transporter 1 Company Name Southern Pacific Lines				6. US EPA ID Number C A D 0 0 6 9 1 3 2 0 6		C. State Transporter's ID 1931							
7. Transporter 2 Company Name						D. Transporter's Phone (303) 634-2768							
9. Designated Facility Name and Site Address ECDC Environmental 1111 W. Hwy 123 East Carbon, Utah 84520						10. US EPA ID Number U T C 0 9 3 0 1 2 2 0 1		E. State Transporter's ID					
						F. Transporter's Phone							
						G. State Facility's ID U T A H 9 0 -2		H. Facility's Phone (800) 444-4451					
11. US DOT Description (including Proper Shipping Name, Hazard Class, and ID Number) a. Non-RCRA Hazardous Waste Solid (Non-D.O.T. Regulated)						12. Containers No. Type		13. Total Quantity		14. Unit Wt/Vol		I. Waste Number	
						0 0 1 C M		1 0 0 T				State 611 EPA/Other Non-RCRA	
b.										State EPA/Other			
c.										State EPA/Other			
d.										State EPA/Other			
J. Additional Descriptions for Materials Listed Above Contaminated soil from leaking underground fuel storage tank. Site Address: American National Can Facility 3801 East 8th Street, Oakland, CA						K. Handling Codes for Wastes Listed Above a. 03 b. c. d.							
15. Special Handling Instructions and Additional Information In Case of Emergency or for Information. Call (408) 578-3739 or (408) 232-2820						Railcar # ECXX 94008							
16. GENERATOR'S CERTIFICATION: I hereby declare that the contents of this consignment are fully and accurately described above by proper shipping name and are classified, packed, marked, and labeled, and are in all respects in proper condition for transport by highway according to applicable international and national government regulations. If I am a large quantity generator, I certify that I have a program in place to reduce the volume and toxicity of waste generated to the degree I have determined to be economically practicable and that I have selected the practicable method of treatment, storage, or disposal currently available to me which minimizes the present and future threat to human health and the environment; OR, if I am a small quantity generator, I have made a good faith effort to minimize my waste generation and select the best waste management method that is available to me and that I can afford.													
Printed/Typed Name R. Burzinski (as ANCC ltd. agent)				Signature <i>[Signature]</i>				Month Day Year 03 31 95					
17. Transporter 1 Acknowledgement of Receipt of Materials						Printed/Typed Name Bob Davis		Signature <i>[Signature]</i>		Month Day Year 03 31 95			
18. Transporter 2 Acknowledgement of Receipt of Materials						Printed/Typed Name		Signature		Month Day Year			
19. Discrepancy Indication Space													
20. Facility Owner or Operator Certification of receipt of hazardous materials covered by this manifest except as noted in Item 19.										Month Day Year			
Printed/Typed Name						Signature							

DO NOT WRITE BELOW THIS LINE.

IN CASE OF EMERGENCY OR SPILL, CALL THE NATIONAL RESPONSE CENTER 1-800-424-8802; WITHIN CALIFORNIA, CALL 1-800-852-7550
 GENERATOR

UNIFORM HAZARDOUS WASTE MANIFEST		1. Generator's US EPA ID No. C A D 0 0 9 1 6 2 1 1 6		Manifest Document No. 94-0688		2. Page 1 1 of 1		Information in the shaded areas is not required by Federal law.										
3. Generator's Name and Mailing Address American National Can Company Attention: Ms. Judy Peters - Mail Suite 04D 8770 West Bryn Mawr Avenue, Chicago, IL 60631-3542						A. State Manifest Document Number 95258958												
4. Generator's Phone (312) 399-3162						B. State Generator's ID H A H Q 3 6 0 0 5 6 1 4												
5. Transporter 1 Company Name Southern Pacific Lines			6. US EPA ID Number C A D 0 0 6 9 1 3 2 0 6			C. State Transporter's ID 1031												
7. Transporter 2 Company Name						D. Transporter's Phone (303) 634-2768												
9. Designated Facility Name and Site Address ECDC Environmental 1111 W. Hwy 123 East Carbon, Utah 84520						10. US EPA ID Number U T C 0 9 3 0 1 2 2 0 1												
11. US DOT Description (including Proper Shipping Name, Hazard Class, and ID Number) a. Non-RCRA Hazardous Waste Solid (Non-D.O.T. Regulated)						12. Containers No. Type		13. Total Quantity		14. Unit Wt/Vol		1. Waste Number State 611 EPA/Other Non-RCRA						
						0 0 1 C M		1 0 0 T						State EPA/Other				
J. Additional Descriptions for Materials Listed Above Contaminated soil from leaking underground fuel storage tank. Site Address: American National Can Facility 3801 East 8th Street, Oakland, CA						K. Handling Codes for Wastes Listed Above a. 03 b. c. d.												
15. Special Handling Instructions and Additional Information In Case of Emergency or for Information, Call (408) 576-3779 or (408) 232-2820						Railcar EXX 94078												
16. GENERATOR'S CERTIFICATION: I hereby declare that the contents of this consignment are fully and accurately described above by proper shipping name and are classified, packed, marked, and labeled, and are in all respects in proper condition for transport by highway according to applicable international and national government regulations. If I am a large quantity generator, I certify that I have a program in place to reduce the volume and toxicity of waste generated to the degree I have determined to be economically practicable and that I have selected the practicable method of treatment, storage, or disposal currently available to me which minimizes the present and future threat to human health and the environment; OR, if I am a small quantity generator, I have made a good faith effort to minimize my waste generation and select the best waste management method that is available to me and that I can afford. rail																		
Printed/Typed Name R. Burzinski (as ANCC ltd. agent)			Signature			Month		Day		Year								
17. Transporter 1 Acknowledgement of Receipt of Materials Printed/Typed Name Bob Davis						Signature Bob Davis			Month 04		Day 02		Year 95					
18. Transporter 2 Acknowledgement of Receipt of Materials Printed/Typed Name						Signature			Month		Day		Year					
19. Discrepancy Indication Space																		
20. Facility Owner or Operator Certification of receipt of hazardous materials covered by this manifest except as noted in Item 19. Printed/Typed Name										Signature			Month		Day		Year	

DO NOT WRITE BELOW THIS LINE.

IN CASE OF EMERGENCY OR SPILL, CALL THE NATIONAL RESPONSE CENTER 1-800-424-8802. WITHIN CALIFORNIA, CALL 1-800-852-7550
 GENERATOR
 TRANSPORTER
 FACILITY

UNIFORM HAZARDOUS WASTE MANIFEST		1. Generator's US EPA ID No. C A D 0 0 9 1 6 2 1 1 6		Manifest Document No. 91-0688		2. Page 1 1 of 1		Information in the shaded areas is not required by Federal law.					
3. Generator's Name and Mailing Address AMERICAN NATIONAL CAN COMPANY Attention: Ms. Judy Peters - Mail Suite 04D 8770 West Bryn Mawr Avenue, Chicago, IL 60631-3542				A. State Manifest Document Number 95258957		B. State Generator's ID H A H 0 3 6 0 0 5 6 1 4							
				4. Generator's Phone (312) 399-3162		C. State Transporter's ID 1031		D. Transporter's Phone (303) 634-2768					
5. Transporter 1 Company Name Southern Pacific Lines				6. US EPA ID Number C A D 0 0 6 9 1 3 2 0 6		E. State Transporter's ID							
7. Transporter 2 Company Name				8. US EPA ID Number		F. Transporter's Phone							
9. Designated Facility Name and Site Address ECDC Environmental 1111 W. Hwy 123 East Carbon, Utah 84520				10. US EPA ID Number U T C 0 9 3 0 1 2 2 0 1		G. State Facility's ID U T A H 9 0 - 2		H. Facility's Phone (800) 444-4451					
				11. US DOT Description (including Proper Shipping Name, Hazard Class, and ID Number)				12. Containers No. Type		13. Total Quantity		14. Unit Wt/Vol	
a. Non-RCRA Hazardous Waste Solid (Non-D.O.T. Regulated)				0 0 1 C M		1 0 0		T		I. Waste Number State 611 EPA/Other RCRA			
b.										State EPA/Other			
c.										State EPA/Other			
d.										State EPA/Other			
J. Additional Descriptions for Materials Listed Above Contaminated soil from leaking underground fuel storage tank. Site Address: American National Can Facility 3801 East 8th Street, Oakland, CA				K. Handling Codes for Wastes Listed Above a. 03		b.		c.		d.			
15. Special Handling Instructions and Additional Information In Case of Emergency or for Information, Call (408) 579-3779 or (408) 232-2820 / AS				Railcar #		ECXX		91018					
16. GENERATOR'S CERTIFICATION: I hereby declare that the contents of this consignment are fully and accurately described above by proper shipping name and are classified, packed, marked, and labeled, and are in all respects in proper condition for transport by highway according to applicable international and national government regulations. If I am a large quantity generator, I certify that I have a program in place to reduce the volume and toxicity of waste generated to the degree I have determined to be economically practicable and that I have selected the practicable method of treatment, storage, or disposal currently available to me which minimizes the present and future threat to human health and the environment; OR, if I am a small quantity generator, I have made a good faith effort to minimize my waste generation and select the best waste management method that is available to me and that I can afford. rail													
Printed/Typed Name R. Purzinski (as ANCC ltd. agent)				Signature <i>R. Purzinski</i>				Month 03		Day 31		Year 95	
17. Transporter 1 Acknowledgement of Receipt of Materials Printed/Typed Name Bob Davis				Signature <i>Bob Davis</i>				Month 03		Day 31		Year 95	
18. Transporter 2 Acknowledgement of Receipt of Materials Printed/Typed Name				Signature				Month		Day		Year	
19. Discrepancy Indication Space													
20. Facility Owner or Operator Certification of receipt of hazardous materials covered by this manifest except as noted in Item 19. Printed/Typed Name													
				Signature				Month		Day		Year	

DO NOT WRITE BELOW THIS LINE.

IN CASE OF EMERGENCY OR SPILL, CALL THE NATIONAL RESPONSE CENTER 1-800-424-8802; WITHIN CALIFORNIA, CALL 1-800-852-7550
 GENERATOR FACILITY

UNIFORM HAZARDOUS WASTE MANIFEST		1. Generator's US EPA ID No. C A D 0 0 9 1 6 2 1 1 6		Manifest Document No. 94-0688		2. Page 1 1 of 1		Information in the shaded areas is not required by Federal law.		
3. Generator's Name and Mailing Address American National Can Company Attention: Ms. Judy Peters - Mail Suite 04D 8770 West Bryn Mavr Avenue, Chicago, IL 60631-3542						A. State Manifest Document Number 95258956				
4. Generator's Phone (312) 399-3162						B. State Generator's ID H A H Q 3 6 0 0 5 6 1 4				
5. Transporter 1 Company Name Southern Pacific Lines				6. US EPA ID Number C A D 0 0 6 9 1 3 2 0 6		C. State Transporter's ID 1031				
7. Transporter 2 Company Name						D. Transporter's Phone (303) 634-2768				
9. Designated Facility Name and Site Address ECDC Environmental 1111 W. Hwy 123 East Carbon, Utah 84520						10. US EPA ID Number U T C 0 9 3 0 1 2 2 0 1		E. State Transporter's ID		
						F. Transporter's Phone				
						G. State Facility's ID U T A H 9 0 - 2				
						H. Facility's Phone (800) 444-4451				
11. US DOT Description (including Proper Shipping Name, Hazard Class, and ID Number)						12. Containers		13. Total Quantity	14. Unit Wt/Vol	I. Waste Number
						No.	Type			
a. Non-RCRA Hazardous Waste Solid (Non-D.O.T. Regulated)						0	01 CM	100	T	State 611 EPA/Other Non-RCRA
b.										State EPA/Other
c.										State EPA/Other
d.										State EPA/Other
J. Additional Descriptions for Materials Listed Above Contaminated soil from leaking underground fuel storage tank. Site Address: American National Can Facility 3801 East 8th Street, Oakland, CA						K. Handling Codes for Wastes Listed Above a. 03 b. c. d.				
15. Special Handling Instructions and Additional Information In Case of Emergency or for Information, Call (408) 578-3739 or (408) 232-2820						Railcar # ECX 94073				
16. GENERATOR'S CERTIFICATION: I hereby declare that the contents of this consignment are fully and accurately described above by proper shipping name and are classified, packed, marked, and labeled, and are in all respects in proper condition for transport by highway according to applicable international and national government regulations. rail If I am a large quantity generator, I certify that I have a program in place to reduce the volume and toxicity of waste generated to the degree I have determined to be economically practicable and that I have selected the practicable method of treatment, storage, or disposal currently available to me which minimizes the present and future threat to human health and the environment; OR, if I am a small quantity generator, I have made a good faith effort to minimize my waste generation and select the best waste management method that is available to me and that I can afford.										
Printed/Typed Name R. Burzinski (as ANCC ltd. agent)				Signature <i>R. Burzinski</i>				Month Day Year 03/31/95		
17. Transporter 1 Acknowledgement of Receipt of Materials										
Printed/Typed Name Bob PAUS				Signature <i>Bob PAUS</i>				Month Day Year 03/31/95		
18. Transporter 2 Acknowledgement of Receipt of Materials										
Printed/Typed Name				Signature				Month Day Year		
19. Discrepancy Indication Space										
20. Facility Owner or Operator Certification of receipt of hazardous materials covered by this manifest except as noted in Item 19.										
Printed/Typed Name				Signature				Month Day Year		

DO NOT WRITE BELOW THIS LINE.

IN CASE OF EMERGENCY OR SPILL, CALL THE NATIONAL RESPONSE CENTER 1-800-424-8802. WITHIN CALIFORNIA, CALL 1-800-852-7550
 GENERATOR
 FACILITY

UNIFORM HAZARDOUS WASTE MANIFEST		1. Generator's US EPA ID No. C A D 0 0 9 1 6 2 1 1 6		Manifest Document No. 94-0088		2. Page 1 1 of 1		Information in the shaded areas is not required by Federal law.		
3. Generator's Name and Mailing Address American National Can Company Attention: Ms. Judy Peters - Mail Suite 04D 8770 West Bryn Mawr Avenue, Chicago, IL 60631-3542						A. State Manifest Document Number 95258955				
4. Generator's Phone (312) 399-3162						B. State Generator's ID H A H Q 3 6 0 0 5 6 1 1				
5. Transporter 1 Company Name Southern Pacific Lines				6. US EPA ID Number C A D 0 0 6 9 1 3 2 0 6		C. State Transporter's ID 1031				
7. Transporter 2 Company Name						D. Transporter's Phone (303) 634-2768				
9. Designated Facility Name and Site Address ECDC Environmental 1111 W. Hwy 123 East Carbon, Utah 84520						10. US EPA ID Number U T C 0 9 3 0 1 2 2 0 1		E. State Transporter's ID		
						F. Transporter's Phone				
						G. State Facility's ID U T A H 9 0 - 2		H. Facility's Phone (800) 444-4451		
11. US DOT Description (including Proper Shipping Name, Hazard Class, and ID Number) a. Non-RCRA Hazardous Waste Solid (Non-D.O.T. Regulated)						12. Containers No. Type		13. Total Quantity	14. Unit Wt/Vol	I. Waste Number
						0 0 1 C M		1 0 0 T		State 511 EPA/Other NON-RCRA
b.									State	
c.									EPA/Other	
d.									State	
									EPA/Other	
J. Additional Descriptions for Materials Listed Above Contaminated soil from leaking underground fuel storage tank. Site Address: American National Can Facility 3801 East 8th Street, Oakland, CA						K. Handling Codes for Wastes Listed Above a. 03 b. c. d.				
15. Special Handling Instructions and Additional Information In Case of Emergency or for Information, Call (408) 578-3739 or (408) 232-2820						Railcar # ECXX 94077				
16. GENERATOR'S CERTIFICATION: I hereby declare that the contents of this consignment are fully and accurately described above by proper shipping name and are classified, packed, marked, and labeled, and are in all respects in proper condition for transport by highway according to applicable international and national government regulations. If I am a large quantity generator, I certify that I have a program in place to reduce the volume and toxicity of waste generated to the degree I have determined to be economically practicable and that I have selected the practicable method of treatment, storage, or disposal currently available to me which minimizes the present and future threat to human health and the environment; OR, if I am a small quantity generator, I have made a good faith effort to minimize my waste generation and select the best waste management method that is available to me and that I can afford.										
Printed/Typed Name R. Burzinski (as ANCC ltd. agent)				Signature <i>R. Burzinski</i>				Month Day Year 03 31 92		
17. Transporter 1 Acknowledgement of Receipt of Materials										
Printed/Typed Name Bob Davis				Signature <i>Bob Davis</i>				Month Day Year 03 31 95		
18. Transporter 2 Acknowledgement of Receipt of Materials										
Printed/Typed Name				Signature				Month Day Year		
19. Discrepancy Indication Space										
20. Facility Owner or Operator Certification of receipt of hazardous materials covered by this manifest except as noted in Item 19.										
Printed/Typed Name				Signature				Month Day Year		

DO NOT WRITE BELOW THIS LINE.

IN CASE OF EMERGENCY OR SPILL, CALL THE NATIONAL RESPONSE CENTER 1-800-424-8802. WITHIN CALIFORNIA, CALL 1-800-852-7550
 GENERATOR
 FACILITY

UNIFORM HAZARDOUS WASTE MANIFEST		1. Generator's US EPA ID No. C A D 0 0 9 1 6 2 1 1 6		Manifest Document No. 94-0088		2. Page 1 1 of 1		Information in the shaded areas is not required by Federal law.						
3. Generator's Name and Mailing Address American National Can Company Attention: Ms. Judy Peters - Mail Suite 04D 8770 West Bryn Mawr Avenue, Chicago, IL 60631-3542						A. State Manifest Document Number 95258954								
4. Generator's Phone (312) 399-3162						B. State Generator's ID H A H Q 3 6 0 0 5 6 1 4								
5. Transporter 1 Company Name Southern Pacific Lines			6. US EPA ID Number C A D 0 0 6 9 1 3 2 0 6			C. State Transporter's ID 1031								
7. Transporter 2 Company Name						D. Transporter's Phone (303) 634-2768								
9. Designated Facility Name and Site Address ECDC Environmental 1111 W. Hwy 323 East Carbon, Utah 84520						10. US EPA ID Number U T C 0 9 3 0 1 2 2 0 1								
11. US DOT Description (including Proper Shipping Name, Hazard Class, and ID Number) a. Non-RCRA Hazardous Waste Solid (Non-D.O.T. Regulated)						12. Containers No. Type		13. Total Quantity		14. Unit Wt/Vol		f. Waste Number		
						0 0 1 C M		1 0 0 T				State 611 EPA/Other Non-RCRA		
b.										State EPA/Other				
c.										State EPA/Other				
d.										State EPA/Other				
J. Additional Descriptions for Materials Listed Above Contaminated soil from leaking underground fuel storage tank. Site Address: American National Can Facility 3801 East 8th Street, Oakland, CA						K. Handling Codes for Wastes Listed Above a. 03 b. c. d.								
15. Special Handling Instructions and Additional Information In Case of Emergency or for Information, Call (408) 478-3799 or (408) 232-2820						Railcar # ECXX 94063								
16. GENERATOR'S CERTIFICATION: I hereby declare that the contents of this consignment are fully and accurately described above by proper shipping name and are classified, packed, marked, and labeled, and are in all respects in proper condition for transport by ^{rail} highway according to applicable international and national government regulations. If I am a large quantity generator, I certify that I have a program in place to reduce the volume and toxicity of waste generated to the degree I have determined to be economically practicable and that I have selected the practicable method of treatment, storage, or disposal currently available to me which minimizes the present and future threat to human health and the environment; OR, if I am a small quantity generator, I have made a good faith effort to minimize my waste generation and select the best waste management method that is available to me and that I can afford.														
Printed/Typed Name R. Burzinski (as ltd. agent - ANCC)			Signature <i>R. Burzinski</i>			Month 03		Day 31		Year 95				
17. Transporter 1 Acknowledgement of Receipt of Materials Printed/Typed Name Bob Mias						Signature <i>Bob Mias</i>			Month 03		Day 31		Year 95	
18. Transporter 2 Acknowledgement of Receipt of Materials Printed/Typed Name						Signature			Month		Day		Year	
19. Discrepancy Indication Space														
20. Facility Owner or Operator Certification of receipt of hazardous materials covered by this manifest except as noted in item 19. Printed/Typed Name						Signature			Month		Day		Year	

DO NOT WRITE BELOW THIS LINE.

IN CASE OF EMERGENCY OR SPILL, CALL THE NATIONAL RESPONSE CENTER 1-800-424-8802. WITHIN CALIFORNIA, CALL 1-800-852-7550
 GENERATOR
 TRANSPORTER
 FACILITY

UNIFORM HAZARDOUS WASTE MANIFEST		1. Generator's US EPA ID No. C A D 0 0 9 1 6 2 1 1 6		Manifest Document No. 54-068		2. Page 1 1 of 1		Information in the shaded areas is not required by Federal law.			
3. Generator's Name and Mailing Address American National Can Company Attention: Ms. Judy Peters - Mail Suite 04D 8770 West Bryn Mawr Avenue, Chicago, IL 60631-3542						A. State Manifest Document Number 95258953					
4. Generator's Phone (312) 399-3162						B. State Generator's ID H A H 0 3 6 0 0 5 6 1 4					
5. Transporter 1 Company Name Southern Pacific Lines				6. US EPA ID Number C A D 0 0 6 9 1 3 2 0 6		C. State Transporter's ID 1031		D. Transporter's Phone (303) 634-2768			
7. Transporter 2 Company Name						E. State Transporter's ID					
9. Designated Facility Name and Site Address ECDC Environmental 1111 W. Hwy 123 East Carbon, Utah 84520						10. US EPA ID Number U T C 0 9 3 0 1 2 2 0 1		G. State Facility's ID U T A H 9 0 - 2			
11. US DOT Description (including Proper Shipping Name, Hazard Class, and ID Number)						12. Containers No. Type		13. Total Quantity	14. Unit Wt/Vol	I. Waste Number	
a. Non-RCRA Hazardous Waste Solid (Non-D.O.T. Regulated)						0 0 1 C M		9 5	T	State 611 EPA/Other D-RCRA	
b.										State EPA/Other	
c.										State EPA/Other	
d.										State EPA/Other	
J. Additional Descriptions for Materials Listed Above Contaminated soil from leaking underground fuel storage tank. Site Address: American National Can Facility 3801 East 8th Street, Oakland, CA						K. Handling Codes for Wastes Listed Above a. 03 b. c. d.					
15. Special Handling Instructions and Additional Information In Case of Emergency or for Information, Call (408) 578-3729 or (408) 232-2820						Railcar # ECXX 94037					
16. GENERATOR'S CERTIFICATION: I hereby declare that the contents of this consignment are fully and accurately described above by proper shipping name and are classified, packed, marked, and labeled, and are in all respects in proper condition for transport by highway according to applicable international and national government regulations. If I am a large quantity generator, I certify that I have a program in place to reduce the volume and toxicity of waste generated to the degree I have determined to be economically practicable and that I have selected the practicable method of treatment, storage, or disposal currently available to me which minimizes the present and future threat to human health and the environment; OR, if I am a small quantity generator, I have made a good faith effort to minimize my waste generation and select the best waste management method that is available to me and that I can afford.											
Printed/Typed Name R. Burcinski (as ltd. agent - ANCC)				Signature <i>R. Burcinski</i>				Month Day Year 03 13 1995			
17. Transporter 1 Acknowledgement of Receipt of Materials Printed/Typed Name Bob Davis				Signature <i>Bob Davis</i>				Month Day Year 03 31 95			
18. Transporter 2 Acknowledgement of Receipt of Materials Printed/Typed Name				Signature				Month Day Year			
19. Discrepancy Indication Space											
20. Facility Owner or Operator Certification of receipt of hazardous materials covered by this manifest except as noted in Item 19. Printed/Typed Name						Signature				Month Day Year	

DO NOT WRITE BELOW THIS LINE.

IN CASE OF EMERGENCY OR SPILL, CALL THE NATIONAL RESPONSE CENTER 1-800-424-8802. WITHIN CALIFORNIA, CALL 1-800-852-7550
 GENERATOR FACILITY

UNIFORM HAZARDOUS WASTE MANIFEST		1. Generator's US EPA ID No. C A D 0 0 9 1 6 2 1 1 6		Manifest Document No. 94-0688		2. Page 1 1 of 1		Information in the shaded areas is not required by Federal law.					
3. Generator's Name and Mailing Address American National Can Company Attention: Ms. Judy Peters - Mail Suite 04D 8770 West Bryn Mawr Avenue, Chicago, IL 60631-3542						A. State Manifest Document Number 95258952							
4. Generator's Phone (312) 399-3162						B. State Generator's ID H A H Q 3 6 0 0 5 6 1 4							
5. Transporter 1 Company Name Southern Pacific Lines				6. US EPA ID Number C A D 0 0 6 9 1 3 2 0 6		C. State Transporter's ID 1031							
7. Transporter 2 Company Name						D. Transporter's Phone (303) 634-2768							
8. US EPA ID Number						E. State Transporter's ID							
9. Designated Facility Name and Site Address ECDC Environmental 1111 W. Hwy 123 East Carbon, Utah 84520						10. US EPA ID Number U T C 0 9 3 0 1 2 2 0 1		G. State Facility's ID U T A H 9 0 - 2					
10. US EPA ID Number						H. Facility's Phone (800) 444-4451							
11. US DOT Description (including Proper Shipping Name, Hazard Class, and ID Number)						12. Containers		13. Total Quantity		14. Unit Wt/Vol		I. Waste Number	
						No. Type		Quantity		Wt/Vol		State EPA/Other	
a. Non-RCRA Hazardous Waste Solid (Non-D.O.T. Regulated)						0 0 1 C M		9 5 T		State 611		EPA/Other RCRA	
b.										State		EPA/Other	
c.										State		EPA/Other	
d.										State		EPA/Other	
J. Additional Descriptions for Materials Listed Above Contaminated soil from leaking underground fuel storage tank. Site Address: American National Can Facility 3801 East 8th Street, Oakland, CA						K. Handling Codes for Wastes Listed Above							
						a. 03		b.		c.		d.	
15. Special Handling Instructions and Additional Information In Case of Emergency or for Information, Call (408) 573-1739 or (408) 232-2820						Railcar # ECX 94001							
16. GENERATOR'S CERTIFICATION: I hereby declare that the contents of this consignment are fully and accurately described above by proper shipping name and are classified, packed, marked, and labeled, and are in all respects in proper condition for transport by highway according to applicable international and national government regulations. If I am a large quantity generator, I certify that I have a program in place to reduce the volume and toxicity of waste generated to the degree I have determined to be economically practicable and that I have selected the practicable method of treatment, storage, or disposal currently available to me which minimizes the present and future threat to human health and the environment; OR, if I am a small quantity generator, I have made a good faith effort to minimize my waste generation and select the best waste management method that is available to me and that I can afford. rail													
Printed/Typed Name R. Butzinski (as ltd. agent - ANCC)				Signature <i>[Signature]</i>				Month Day Year 03/31/95					
17. Transporter 1 Acknowledgement of Receipt of Materials													
Printed/Typed Name Bob Davis				Signature <i>[Signature]</i>				Month Day Year 03/31/95					
18. Transporter 2 Acknowledgement of Receipt of Materials													
Printed/Typed Name				Signature				Month Day Year					
19. Discrepancy Indication Space													
20. Facility Owner or Operator Certification of receipt of hazardous materials covered by this manifest except as noted in Item 19.													
Printed/Typed Name				Signature				Month Day Year					

DO NOT WRITE BELOW THIS LINE.

APPENDIX D

Disposal Facility Weight Tickets - Non RCRA Soil

Date : 04/12/95

DataPro, Inc.

Page : 8

Tickets List

TICKETS FOR: 04/12/95 - 04/12/95

DATE	JOB/RAIL	TRUCK	CHASSIS	CONTAINER	SCALE	NET
04/12/95	95-0688	1408	0		65.14	
09:15:32	0	40.42	0.00	0.00	0.00	24.72
04/12/95	95-0688	1404	0		66.34	
09:15:45	0	36.82	0.00	0.00	0.00	29.52
04/12/95	95-0688	1408	0		72.82	
09:15:51	0	40.42	0.00	0.00	0.00	32.40
04/12/95	95-0688	1404	0		67.60	
09:15:54	0	36.82	0.00	0.00	0.00	30.78
04/12/95	95-0688	1408	0		73.30	
09:15:57	0	40.42	0.00	0.00	0.00	32.88
04/12/95	95-0688	1404	0		70.10	
09:16:07	0	36.82	0.00	0.00	0.00	33.28
04/12/95	95-0688	1408	0		74.80	
09:18:01	0	40.42	0.00	0.00	0.00	34.38
04/12/95	95-0688	1402	0		66.42	
09:18:21	0	36.12	0.00	0.00	0.00	30.30
04/12/95	95-0688	1404	0		66.00	
09:18:34	0	36.82	0.00	0.00	0.00	29.18
04/12/95	95-0688	1408	0		70.68	
09:18:45	0	40.42	0.00	0.00	0.00	30.26
04/12/95	95-0688	1402	0		64.92	
09:18:48	0	36.12	0.00	0.00	0.00	28.80
04/12/95	95-0688	1404	0		69.48	
09:18:52	0	36.82	0.00	0.00	0.00	32.66
04/12/95	95-0688	1408	0		74.54	
09:18:55	0	40.42	0.00	0.00	0.00	34.12
04/12/95	95-0688	1402	0		65.44	
09:19:05	0	36.12	0.00	0.00	0.00	29.32
04/12/95	95-0688	1404	0		69.04	
09:19:17	0	36.82	0.00	0.00	0.00	32.22
04/12/95	95-0688	1408	0		75.44	
09:19:47	0	40.42	0.00	0.00	0.00	35.02
04/12/95	95-0688	1402	0		64.50	
09:20:01	0	36.12	0.00	0.00	0.00	28.38
04/12/95	95-0688	1404	0		72.72	
09:20:26	0	36.82	0.00	0.00	0.00	35.90
04/12/95	95-0688	1408	0		76.90	
09:20:34	0	40.42	0.00	0.00	0.00	36.48
04/12/95	95-0688	1402	0		67.50	
09:20:37	0	36.12	0.00	0.00	0.00	31.38
04/12/95	95-0688	1404	0		72.32	
09:20:52	0	36.82	0.00	0.00	0.00	35.50
04/12/95	95-0688	1408	0		76.42	
09:21:08	0	40.42	0.00	0.00	0.00	36.00
04/12/95	95-0688	1402	0		73.24	
09:21:31	0	36.12	0.00	0.00	0.00	37.12
04/12/95	95-0688	1404	0		67.02	
09:21:49	0	36.82	0.00	0.00	0.00	30.20
04/12/95	95-0688	1408	0		74.56	
09:21:52	0	40.42	0.00	0.00	0.00	34.14

~~~~~

Date : 04/12/95

DataPro, Inc.

Page : 9

Tickets List

TICKETS FOR: 04/12/95 - 04/12/95

| DATE     | JOB/RAIL | TRUCK | CHASSIS | CONTAINER | SCALE | NET   |
|----------|----------|-------|---------|-----------|-------|-------|
| 04/12/95 | 95-0688  | 1402  | 0       |           | 72.62 |       |
| 09:22:06 | 0        | 36.12 | 0.00    | 0.00      | 0.00  | 36.50 |
| 04/12/95 | 95-0688  | 1404  | 0       |           | 70.94 |       |
| 09:22:13 | 0        | 36.82 | 0.00    | 0.00      | 0.00  | 34.12 |
| 04/12/95 | 95-0688  | 1408  | 0       |           | 76.12 |       |
| 09:22:16 | 0        | 40.42 | 0.00    | 0.00      | 0.00  | 35.70 |
| 04/12/95 | 95-0688  | 1402  | 0       |           | 75.08 |       |
| 09:22:32 | 0        | 36.12 | 0.00    | 0.00      | 0.00  | 38.96 |
| 04/12/95 | 95-0688  | 1404  | 0       |           | 70.86 |       |
| 09:22:50 | 0        | 36.82 | 0.00    | 0.00      | 0.00  | 34.04 |
| 04/12/95 | 95-0688  | 1408  | 0       |           | 76.54 |       |
| 09:23:03 | 0        | 40.42 | 0.00    | 0.00      | 0.00  | 36.12 |
| 04/12/95 | 95-0688  | 1402  | 0       |           | 68.52 |       |
| 09:23:26 | 0        | 36.12 | 0.00    | 0.00      | 0.00  | 32.40 |
| 04/12/95 | 95-0688  | 1404  | 0       |           | 70.10 |       |
| 09:23:34 | 0        | 36.82 | 0.00    | 0.00      | 0.00  | 33.28 |
| 04/12/95 | 95-0688  | 1408  | 0       |           | 75.48 |       |
| 09:23:47 | 0        | 40.42 | 0.00    | 0.00      | 0.00  | 35.06 |
| 04/12/95 | 95-0688  | 1404  | 0       |           | 64.74 |       |
| 09:24:25 | 0        | 36.82 | 0.00    | 0.00      | 0.00  | 27.92 |
| 04/12/95 | 95-0688  | 1402  | 0       |           | 67.48 |       |
| 09:24:36 | 0        | 36.12 | 0.00    | 0.00      | 0.00  | 31.36 |
| 04/12/95 | 95-0688  | 1408  | 0       |           | 74.64 |       |
| 09:24:46 | 0        | 40.42 | 0.00    | 0.00      | 0.00  | 34.22 |
| 04/12/95 | 95-0688  | 1404  | 0       |           | 64.94 |       |
| 09:25:00 | 0        | 36.82 | 0.00    | 0.00      | 0.00  | 28.12 |
| 04/12/95 | 95-0688  | 1402  | 0       |           | 66.48 |       |
| 09:25:13 | 0        | 36.12 | 0.00    | 0.00      | 0.00  | 30.36 |
| 04/12/95 | 95-0688  | 1408  | 0       |           | 74.12 |       |
| 09:25:19 | 0        | 40.42 | 0.00    | 0.00      | 0.00  | 33.70 |
| 04/12/95 | 95-0688  | 1404  | 0       |           | 68.64 |       |
| 09:26:22 | 0        | 36.82 | 0.00    | 0.00      | 0.00  | 31.82 |
| 04/12/95 | 95-0688  | 1402  | 0       |           | 69.30 |       |
| 09:26:25 | 0        | 36.12 | 0.00    | 0.00      | 0.00  | 33.18 |
| 04/12/95 | 95-0688  | 1404  | 0       |           | 71.64 |       |
| 09:27:02 | 0        | 36.82 | 0.00    | 0.00      | 0.00  | 34.82 |
| 04/12/95 | 95-0688  | 1408  | 0       |           | 75.06 |       |
| 09:27:16 | 0        | 40.42 | 0.00    | 0.00      | 0.00  | 34.64 |
| 04/12/95 | 95-0688  | 1402  | 0       |           | 61.94 |       |
| 09:27:28 | 0        | 36.12 | 0.00    | 0.00      | 0.00  | 25.82 |
| 04/12/95 | 95-0688  | 1404  | 0       |           | 69.70 |       |
| 09:27:46 | 0        | 36.82 | 0.00    | 0.00      | 0.00  | 32.88 |
| 04/12/95 | 95-0688  | 1408  | 0       |           | 77.02 |       |
| 09:28:09 | 0        | 40.42 | 0.00    | 0.00      | 0.00  | 36.60 |
| 04/12/95 | 95-0688  | 1402  | 0       |           | 70.56 |       |
| 09:28:12 | 0        | 36.12 | 0.00    | 0.00      | 0.00  | 34.44 |
| 04/12/95 | 95-0688  | 1408  | 0       |           | 81.26 |       |
| 09:28:45 | 0        | 40.42 | 0.00    | 0.00      | 0.00  | 40.84 |
| 04/12/95 | 95-0688  | 1404  | 0       |           | 70.24 |       |
| 09:28:52 | 0        | 36.82 | 0.00    | 0.00      | 0.00  | 33.42 |

#####





# ECDC ENVIRONMENTAL, LC.

## RAIL CAR UNLOADING

PAGE OF

JOB NUMBER 95-0688

DATE 04-13-95

MIJACK ROTARY

EMPLOYEE'S SIGNATURE



| RAIL CAR NUMBER | CONTAINER # | COMMENTS     |
|-----------------|-------------|--------------|
| ECXX94042 ✓     |             | SEE ATTACHED |
| ECXX94082 ✓     |             |              |
| ECXX94021 ✓     |             |              |
| ECXX94031 ✓     |             |              |
| ECXX94023 ✓     |             |              |
| ECXX94065 ✓     |             |              |
| ECXX94026       |             |              |
| ECXX94075       |             |              |
| ECXX94019       |             |              |
| ECXX94049       |             |              |
| ECXX94033       |             |              |
| ECXX94044       |             |              |
| ECXX94076 ✓     |             |              |
| ECXX94054 ✓     |             |              |
| ECXX94062 ✓     |             |              |
| ECXX94058 ✓     |             |              |
| ECXX94066       |             |              |
| ECXX94083 ✓     |             |              |
| ECXX94068       |             |              |
| ECXX94012       |             |              |
| ECXX94081       |             |              |
| ECXX94050       |             |              |
| ECXX94088       |             |              |
| ECXX94009 ✓     |             |              |
| ECXX94006 ✓     |             |              |
| ECXX94046 ✓     |             |              |
| ECXX94013       |             |              |
| ECXX94030 ✓     |             |              |
| ECXX94051       |             |              |

Date : 04/13/95

DataPro, Inc.

Page : 11

Tickets List

TICKETS FOR: 04/13/95 - 04/13/95

| DATE     | JOB/RAIL | TRUCK | CHASSIS | CONTAINER | SCALE | NET   |
|----------|----------|-------|---------|-----------|-------|-------|
| 04/13/95 | 95-0688  | 1408  | 0       |           | 74.32 |       |
| 08:46:12 | 0        | 40.42 | 0.00    | 0.00      | 0.00  | 33.90 |
| 04/13/95 | 95-0688  | 1404  | 0       |           | 62.22 |       |
| 08:46:26 | 0        | 36.82 | 0.00    | 0.00      | 0.00  | 25.40 |
| 04/13/95 | 95-0688  | 1402  | 0       |           | 63.52 |       |
| 08:46:29 | 0        | 36.12 | 0.00    | 0.00      | 0.00  | 27.40 |
| 04/13/95 | 95-0688  | 1404  | 0       |           | 70.98 |       |
| 09:32:47 | 0        | 36.82 | 0.00    | 0.00      | 0.00  | 34.16 |
| 04/13/95 | 95-0688  | 1408  | 0       |           | 75.16 |       |
| 09:33:06 | 0        | 40.42 | 0.00    | 0.00      | 0.00  | 34.74 |
| 04/13/95 | 95-0688  | 1402  | 0       |           | 71.66 |       |
| 09:33:10 | 0        | 36.12 | 0.00    | 0.00      | 0.00  | 35.54 |
| 04/13/95 | 95-0688  | 1404  | 0       |           | 68.46 |       |
| 09:33:35 | 0        | 36.82 | 0.00    | 0.00      | 0.00  | 31.64 |
| 04/13/95 | 95-0688  | 1408  | 0       |           | 75.76 |       |
| 09:33:42 | 0        | 40.42 | 0.00    | 0.00      | 0.00  | 35.34 |
| 04/13/95 | 95-0688  | 1402  | 0       |           | 69.40 |       |
| 09:33:56 | 0        | 36.12 | 0.00    | 0.00      | 0.00  | 33.28 |
| 04/13/95 | 95-0688  | 1404  | 0       |           | 61.92 |       |
| 09:34:03 | 0        | 36.82 | 0.00    | 0.00      | 0.00  | 25.10 |
| 04/13/95 | 95-0688  | 1408  | 0       |           | 74.44 |       |
| 09:34:17 | 0        | 40.42 | 0.00    | 0.00      | 0.00  | 34.02 |
| 04/13/95 | 95-0688  | 1402  | 0       |           | 62.14 |       |
| 09:34:25 | 0        | 36.12 | 0.00    | 0.00      | 0.00  | 26.02 |
| 04/13/95 | 95-0688  | 1404  | 0       |           | 61.84 |       |
| 09:34:29 | 0        | 36.82 | 0.00    | 0.00      | 0.00  | 25.02 |
| 04/13/95 | 95-0688  | 1402  | 0       |           | 66.10 |       |
| 09:34:59 | 0        | 36.12 | 0.00    | 0.00      | 0.00  | 29.98 |
| 04/13/95 | 95-0688  | 1404  | 0       |           | 64.34 |       |
| 09:35:04 | 0        | 36.82 | 0.00    | 0.00      | 0.00  | 27.52 |
| 04/13/95 | 95-0688  | 1402  | 0       |           | 69.20 |       |
| 09:35:09 | 0        | 36.12 | 0.00    | 0.00      | 0.00  | 33.08 |
| 04/13/95 | 95-0688  | 1408  | 0       |           | 69.10 |       |
| 09:35:23 | 0        | 40.42 | 0.00    | 0.00      | 0.00  | 28.68 |
| 04/13/95 | 95-0688  | 1404  | 0       |           | 67.20 |       |
| 09:35:29 | 0        | 36.82 | 0.00    | 0.00      | 0.00  | 30.38 |
| 04/13/95 | 95-0688  | 1402  | 0       |           | 70.72 |       |
| 09:36:57 | 0        | 36.12 | 0.00    | 0.00      | 0.00  | 34.60 |
| 04/13/95 | 95-0688  | 1408  | 0       |           | 72.84 |       |
| 09:37:03 | 0        | 40.42 | 0.00    | 0.00      | 0.00  | 32.42 |
| 04/13/95 | 95-0688  | 1404  | 0       |           | 72.26 |       |
| 09:37:07 | 0        | 36.82 | 0.00    | 0.00      | 0.00  | 35.44 |
| 04/13/95 | 95-0688  | 1402  | 0       |           | 71.02 |       |
| 09:37:20 | 0        | 36.12 | 0.00    | 0.00      | 0.00  | 34.90 |
| 04/13/95 | 95-0688  | 1408  | 0       |           | 75.06 |       |
| 09:37:31 | 0        | 40.42 | 0.00    | 0.00      | 0.00  | 34.64 |
| 04/13/95 | 95-0688  | 1404  | 0       |           | 71.94 |       |
| 09:39:07 | 0        | 36.82 | 0.00    | 0.00      | 0.00  | 35.12 |
| 04/13/95 | 95-0688  | 1402  | 0       |           | 71.46 |       |
| 09:39:22 | 0        | 36.12 | 0.00    | 0.00      | 0.00  | 35.34 |

#####

Date : 04/13/95

DataPro, Inc.

Page : 12

Tickets List

TICKETS FOR: 04/13/95 - 04/13/95

| DATE     | JOB/RAIL | TRUCK | CHASSIS | CONTAINER | SCALE | NET   |
|----------|----------|-------|---------|-----------|-------|-------|
| 04/13/95 | 95-0688  | 1408  | 0       |           | 76.86 |       |
| 09:39:27 | 0        | 40.42 | 0.00    | 0.00      | 0.00  | 36.44 |
| 04/13/95 | 95-0688  | 1404  | 0       |           | 69.44 |       |
| 09:39:52 | 0        | 36.82 | 0.00    | 0.00      | 0.00  | 32.62 |
| 04/13/95 | 95-0688  | 1404  | 0       |           | 65.68 |       |
| 09:40:00 | 0        | 36.82 | 0.00    | 0.00      | 0.00  | 28.86 |
| 04/13/95 | 95-0688  | 1408  | 0       |           | 73.10 |       |
| 09:40:04 | 0        | 40.42 | 0.00    | 0.00      | 0.00  | 32.68 |
| 04/13/95 | 95-0688  | 1404  | 0       |           | 63.20 |       |
| 09:40:08 | 0        | 36.82 | 0.00    | 0.00      | 0.00  | 26.38 |
| 04/13/95 | 95-0688  | 1402  | 0       |           | 66.28 |       |
| 09:40:24 | 0        | 36.12 | 0.00    | 0.00      | 0.00  | 30.16 |
| 04/13/95 | 95-0688  | 1408  | 0       |           | 73.00 |       |
| 09:40:29 | 0        | 40.42 | 0.00    | 0.00      | 0.00  | 32.58 |
| 04/13/95 | 95-0688  | 1404  | 0       |           | 68.18 |       |
| 09:40:34 | 0        | 36.82 | 0.00    | 0.00      | 0.00  | 31.36 |
| 04/13/95 | 95-0688  | 1402  | 0       |           | 65.36 |       |
| 09:41:24 | 0        | 36.12 | 0.00    | 0.00      | 0.00  | 29.24 |
| 04/13/95 | 95-0688  | 1408  | 0       |           | 73.00 |       |
| 09:41:53 | 0        | 40.42 | 0.00    | 0.00      | 0.00  | 32.58 |
| 04/13/95 | 95-0688  | 1404  | 0       |           | 61.46 |       |
| 09:42:09 | 0        | 36.82 | 0.00    | 0.00      | 0.00  | 24.64 |
| 04/13/95 | 95-0688  | 1402  | 0       |           | 66.56 |       |
| 09:42:25 | 0        | 36.12 | 0.00    | 0.00      | 0.00  | 30.44 |
| 04/13/95 | 95-0688  | 1408  | 0       |           | 70.24 |       |
| 09:42:33 | 0        | 40.42 | 0.00    | 0.00      | 0.00  | 29.82 |
| 04/13/95 | 95-0688  | 1404  | 0       |           | 64.40 |       |
| 09:42:40 | 0        | 36.82 | 0.00    | 0.00      | 0.00  | 27.58 |
| 04/13/95 | 95-0688  | 1402  | 0       |           | 67.76 |       |
| 09:42:46 | 0        | 36.12 | 0.00    | 0.00      | 0.00  | 31.64 |
| 04/13/95 | 95-0688  | 1408  | 0       |           | 72.70 |       |
| 09:42:50 | 0        | 40.42 | 0.00    | 0.00      | 0.00  | 32.28 |
| 04/13/95 | 95-0688  | 1404  | 0       |           | 67.00 |       |
| 09:42:55 | 0        | 36.82 | 0.00    | 0.00      | 0.00  | 30.18 |
| 04/13/95 | 95-0688  | 1402  | 0       |           | 71.72 |       |
| 09:43:15 | 0        | 36.12 | 0.00    | 0.00      | 0.00  | 35.60 |
| 04/13/95 | 95-0688  | 1408  | 0       |           | 73.82 |       |
| 09:43:28 | 0        | 40.42 | 0.00    | 0.00      | 0.00  | 33.40 |
| 04/13/95 | 95-0688  | 1404  | 0       |           | 63.28 |       |
| 09:43:35 | 0        | 36.82 | 0.00    | 0.00      | 0.00  | 26.46 |
| 04/13/95 | 95-0688  | 1402  | 0       |           | 72.56 |       |
| 09:43:46 | 0        | 36.12 | 0.00    | 0.00      | 0.00  | 36.44 |
| 04/13/95 | 95-0688  | 1408  | 0       |           | 76.28 |       |
| 09:44:12 | 0        | 40.42 | 0.00    | 0.00      | 0.00  | 35.86 |
| 04/13/95 | 95-0688  | 1404  | 0       |           | 69.70 |       |
| 09:44:19 | 0        | 36.82 | 0.00    | 0.00      | 0.00  | 32.88 |
| 04/13/95 | 95-0688  | 1402  | 0       |           | 71.64 |       |
| 09:44:27 | 0        | 36.12 | 0.00    | 0.00      | 0.00  | 35.52 |
| 04/13/95 | 95-0688  | 1408  | 0       |           | 75.80 |       |
| 09:44:31 | 0        | 40.42 | 0.00    | 0.00      | 0.00  | 35.38 |

#####

Date : 04/13/95

DataPro, Inc.

Page : 13

Tickets List

TICKETS FOR: 04/13/95 - 04/13/95

| DATE     | JOB/RAIL | TRUCK | CHASSIS | CONTAINER | SCALE | NET   |
|----------|----------|-------|---------|-----------|-------|-------|
| 04/13/95 | 95-0688  | 1404  | 0       |           | 69.68 |       |
| 09:44:41 | 0        | 36.82 | 0.00    | 0.00      | 0.00  | 32.86 |
| 04/13/95 | 95-0688  | 1408  | 0       |           | 77.82 |       |
| 09:44:45 | 0        | 40.42 | 0.00    | 0.00      | 0.00  | 37.40 |
| 04/13/95 | 95-0688  | 1404  | 0       |           | 71.80 |       |
| 09:44:49 | 0        | 36.82 | 0.00    | 0.00      | 0.00  | 34.98 |
| 04/13/95 | 95-0688  | 1402  | 0       |           | 70.04 |       |
| 09:45:31 | 0        | 36.12 | 0.00    | 0.00      | 0.00  | 33.92 |
| 04/13/95 | 95-0688  | 1404  | 0       |           | 70.86 |       |
| 09:45:49 | 0        | 36.82 | 0.00    | 0.00      | 0.00  | 34.04 |
| 04/13/95 | 95-0688  | 1408  | 0       |           | 71.58 |       |
| 09:45:56 | 0        | 40.42 | 0.00    | 0.00      | 0.00  | 31.16 |
| 04/13/95 | 95-0688  | 1404  | 0       |           | 69.72 |       |
| 09:46:00 | 0        | 36.82 | 0.00    | 0.00      | 0.00  | 32.90 |
| 04/13/95 | 95-0688  | 1402  | 0       |           | 70.02 |       |
| 09:46:05 | 0        | 36.12 | 0.00    | 0.00      | 0.00  | 33.90 |
| 04/13/95 | 95-0688  | 1408  | 0       |           | 69.60 |       |
| 09:46:08 | 0        | 40.42 | 0.00    | 0.00      | 0.00  | 29.18 |
| 04/13/95 | 95-0688  | 1404  | 0       |           | 68.44 |       |
| 09:46:17 | 0        | 36.82 | 0.00    | 0.00      | 0.00  | 31.62 |
| 04/13/95 | 95-0688  | 1402  | 0       |           | 68.82 |       |
| 09:46:36 | 0        | 36.12 | 0.00    | 0.00      | 0.00  | 32.70 |
| 04/13/95 | 95-0688  | 1408  | 0       |           | 74.34 |       |
| 09:46:51 | 0        | 40.42 | 0.00    | 0.00      | 0.00  | 33.92 |
| 04/13/95 | 95-0688  | 1404  | 0       |           | 70.40 |       |
| 09:47:07 | 0        | 36.82 | 0.00    | 0.00      | 0.00  | 33.58 |
| 04/13/95 | 95-0688  | 1404  | 0       |           | 73.88 |       |
| 09:48:11 | 0        | 36.82 | 0.00    | 0.00      | 0.00  | 37.06 |
| 04/13/95 | 95-0688  | 1408  | 0       |           | 74.14 |       |
| 09:48:27 | 0        | 40.42 | 0.00    | 0.00      | 0.00  | 33.72 |
| 04/13/95 | 95-0688  | 1402  | 0       |           | 60.18 |       |
| 09:48:34 | 0        | 36.12 | 0.00    | 0.00      | 0.00  | 24.06 |
| 04/13/95 | 95-0688  | 1404  | 0       |           | 68.60 |       |
| 09:49:06 | 0        | 36.82 | 0.00    | 0.00      | 0.00  | 31.78 |
| 04/13/95 | 95-0688  | 1408  | 0       |           | 67.30 |       |
| 09:50:11 | 0        | 40.42 | 0.00    | 0.00      | 0.00  | 26.88 |
| 04/13/95 | 95-0688  | 1402  | 0       |           | 57.56 |       |
| 09:50:20 | 0        | 36.12 | 0.00    | 0.00      | 0.00  | 21.44 |
| 04/13/95 | 95-0688  | 1404  | 0       |           | 70.20 |       |
| 09:50:53 | 0        | 36.82 | 0.00    | 0.00      | 0.00  | 33.38 |
| 04/13/95 | 95-0688  | 1408  | 0       |           | 69.94 |       |
| 09:51:07 | 0        | 40.42 | 0.00    | 0.00      | 0.00  | 29.52 |
| 04/13/95 | 95-0688  | 1402  | 0       |           | 68.34 |       |
| 09:51:27 | 0        | 36.12 | 0.00    | 0.00      | 0.00  | 32.22 |
| 04/13/95 | 95-0688  | 1404  | 0       |           | 68.46 |       |
| 09:51:34 | 0        | 36.82 | 0.00    | 0.00      | 0.00  | 31.64 |
| 04/13/95 | 95-0688  | 1408  | 0       |           | 76.44 |       |
| 09:51:57 | 0        | 40.42 | 0.00    | 0.00      | 0.00  | 36.02 |
| 04/13/95 | 95-0688  | 1402  | 0       |           | 69.42 |       |
| 09:52:12 | 0        | 36.12 | 0.00    | 0.00      | 0.00  | 33.30 |

#####

Date : 04/13/95 DataPro, Inc.  
 Page : 14 Tickets List  
 TICKETS FOR: 04/13/95 - 04/13/95

| DATE     | JOB/RAIL | TRUCK | CHASSIS | CONTAINER | SCALE | NET   |
|----------|----------|-------|---------|-----------|-------|-------|
| 04/13/95 | 95-0688  | 1404  | 0       |           | 70.32 |       |
| 09:52:19 | 0        | 36.82 | 0.00    | 0.00      | 0.00  | 33.50 |
| 04/13/95 | 95-0688  | 1408  | 0       |           | 73.92 |       |
| 09:52:30 | 0        | 40.42 | 0.00    | 0.00      | 0.00  | 33.50 |
| 04/13/95 | 95-0688  | 1402  | 0       |           | 69.12 |       |
| 09:52:37 | 0        | 36.12 | 0.00    | 0.00      | 0.00  | 33.00 |
| 04/13/95 | 95-0688  | 1404  | 0       |           | 73.56 |       |
| 09:52:42 | 0        | 36.82 | 0.00    | 0.00      | 0.00  | 36.74 |
| 04/13/95 | 95-0688  | 1408  | 0       |           | 73.98 |       |
| 09:52:47 | 0        | 40.42 | 0.00    | 0.00      | 0.00  | 33.56 |
| 04/13/95 | 95-0688  | 1402  | 0       |           | 68.34 |       |
| 09:52:51 | 0        | 36.12 | 0.00    | 0.00      | 0.00  | 32.22 |
| 04/13/95 | 95-0688  | 1404  | 0       |           | 63.08 |       |
| 09:52:55 | 0        | 36.82 | 0.00    | 0.00      | 0.00  | 26.26 |
| 04/13/95 | 95-0688  | 1408  | 0       |           | 67.68 |       |
| 09:53:32 | 0        | 40.42 | 0.00    | 0.00      | 0.00  | 27.26 |

Total Net Weight for Rail Car 0

-----  
 2643.90

Total Net Weight for Job 95-0688

=====  
 2643.90

Total Net Weight for Report ==>

3747.50



| DATE     | JOB/RAIL | TRUCK | CHASSIS | CONTAINER | SCALE | NET   |
|----------|----------|-------|---------|-----------|-------|-------|
| 04/17/95 | 95-0688  | 1408  | 0       |           | 77.94 |       |
| 08:03:01 | 0        | 40.42 | 0.00    | 0.00      | 0.00  | 37.52 |
| 04/17/95 | 95-0688  | 1404  | 0       |           | 71.92 |       |
| 08:03:08 | 0        | 36.82 | 0.00    | 0.00      | 0.00  | 35.10 |
| 04/17/95 | 95-0688  | 1402  | 0       |           | 70.50 |       |
| 08:03:14 | 0        | 36.12 | 0.00    | 0.00      | 0.00  | 34.38 |
| 04/17/95 | 95-0688  | 1404  | 0       |           | 70.20 |       |
| 08:03:17 | 0        | 36.82 | 0.00    | 0.00      | 0.00  | 33.38 |
| 04/17/95 | 95-0688  | 1408  | 0       |           | 83.06 |       |
| 08:03:20 | 0        | 40.42 | 0.00    | 0.00      | 0.00  | 42.64 |
| 04/17/95 | 95-0688  | 1402  | 0       |           | 71.54 |       |
| 08:03:23 | 0        | 36.12 | 0.00    | 0.00      | 0.00  | 35.42 |
| 04/17/95 | 95-0688  | 1404  | 0       |           | 70.94 |       |
| 08:03:26 | 0        | 36.82 | 0.00    | 0.00      | 0.00  | 34.12 |
| 04/17/95 | 95-0688  | 1402  | 0       |           | 68.14 |       |
| 08:03:29 | 0        | 36.12 | 0.00    | 0.00      | 0.00  | 32.02 |
| 04/17/95 | 95-0688  | 1408  | 0       |           | 73.90 |       |
| 08:03:33 | 0        | 40.42 | 0.00    | 0.00      | 0.00  | 33.48 |
| 04/17/95 | 95-0688  | 1404  | 0       |           | 70.08 |       |
| 08:03:39 | 0        | 36.82 | 0.00    | 0.00      | 0.00  | 33.26 |
| 04/17/95 | 95-0688  | 1402  | 0       |           | 65.72 |       |
| 08:03:42 | 0        | 36.12 | 0.00    | 0.00      | 0.00  | 29.60 |
| 04/17/95 | 95-0688  | 1408  | 0       |           | 68.64 |       |
| 08:03:46 | 0        | 40.42 | 0.00    | 0.00      | 0.00  | 28.22 |
| 04/17/95 | 95-0688  | 1404  | 0       |           | 60.62 |       |
| 08:03:51 | 0        | 36.82 | 0.00    | 0.00      | 0.00  | 23.80 |
| 04/17/95 | 95-0688  | 1402  | 0       |           | 70.44 |       |
| 08:04:08 | 0        | 36.12 | 0.00    | 0.00      | 0.00  | 34.32 |
| 04/17/95 | 95-0688  | 1404  | 0       |           | 69.54 |       |
| 08:04:11 | 0        | 36.82 | 0.00    | 0.00      | 0.00  | 32.72 |
| 04/17/95 | 95-0688  | 1402  | 0       |           | 69.36 |       |
| 08:04:15 | 0        | 36.12 | 0.00    | 0.00      | 0.00  | 33.24 |
| 04/17/95 | 95-0688  | 1408  | 0       |           | 75.94 |       |
| 08:04:20 | 0        | 40.42 | 0.00    | 0.00      | 0.00  | 35.52 |
| 04/17/95 | 95-0688  | 1404  | 0       |           | 63.96 |       |
| 08:04:24 | 0        | 36.82 | 0.00    | 0.00      | 0.00  | 27.14 |

Total Net Weight for Rail Car 0 -----  
595.88

Total Net Weight for Job 95-0688 =====  
595.88

aaaaaaaaaaaaaaaaaaaaaaaaaaaaaaaaaaaaaaaaaaaaaaaaaaaaaaaaaaaaaaaaaaaaaaaaaaaaaaaaaaaaaaaaaaaaaaaaaaaaaaaaaaaaaaaaaaaaaaaa





Date : 04/18/95 DataPro, Inc.  
 Page : 26 Tickets List  
 TICKETS FOR: 04/18/95 - 04/18/95

| DATE     | JOB/RAIL | TRUCK | CHASSIS | CONTAINER | SCALE | NET   |
|----------|----------|-------|---------|-----------|-------|-------|
| 04/18/95 | 95-0688  | 1401  | 0       |           | 67.20 |       |
| 11:50:07 | 0        | 36.92 | 0.00    | 0.00      | 0.00  | 30.28 |
| 04/18/95 | 95-0688  | 1408  | 0       |           | 78.50 |       |
| 11:50:14 | 0        | 40.42 | 0.00    | 0.00      | 0.00  | 38.08 |
| 04/18/95 | 95-0688  | 1402  | 0       |           | 63.32 |       |
| 11:57:01 | 0        | 36.12 | 0.00    | 0.00      | 0.00  | 27.20 |
| 04/18/95 | 95-0688  | 1408  | 0       |           | 71.04 |       |
| 11:57:13 | 0        | 40.42 | 0.00    | 0.00      | 0.00  | 30.62 |
| 04/18/95 | 95-0688  | 1401  | 0       |           | 59.24 |       |
| 11:57:22 | 0        | 36.92 | 0.00    | 0.00      | 0.00  | 22.32 |
| 04/18/95 | 95-0688  | 1402  | 0       |           | 59.68 |       |
| 11:57:35 | 0        | 36.12 | 0.00    | 0.00      | 0.00  | 23.56 |
| 04/18/95 | 95-0688  | 1408  | 0       |           | 75.18 |       |
| 11:57:48 | 0        | 40.42 | 0.00    | 0.00      | 0.00  | 34.76 |
| 04/18/95 | 95-0688  | 1401  | 0       |           | 63.42 |       |
| 11:58:50 | 0        | 36.92 | 0.00    | 0.00      | 0.00  | 26.50 |
| 04/18/95 | 95-0688  | 1402  | 0       |           | 50.98 |       |
| 11:58:59 | 0        | 36.12 | 0.00    | 0.00      | 0.00  | 14.86 |

Total Net Weight for Rail Car 0

-----  
 248.18

Total Net Weight for Job 95-0688

=====  
 248.18

Total Net Weight for Report ==>

**APPENDIX E**

**Hazardous Waste Manifests - RCRA Soil**

IN CASE OF EMERGENCY OR SPILL, CALL THE NATIONAL RESPONSE CENTER 1-800-424-8802 WITHIN CALIFORNIA, CALL 1-800-852-7350

|                                                                                                                                                                                                                                                                                                                                                                                                                                                                                                                                                                                                     |  |                                                     |                                                                    |                         |                                             |                                                                 |
|-----------------------------------------------------------------------------------------------------------------------------------------------------------------------------------------------------------------------------------------------------------------------------------------------------------------------------------------------------------------------------------------------------------------------------------------------------------------------------------------------------------------------------------------------------------------------------------------------------|--|-----------------------------------------------------|--------------------------------------------------------------------|-------------------------|---------------------------------------------|-----------------------------------------------------------------|
| <b>UNIFORM HAZARDOUS WASTE MANIFEST</b>                                                                                                                                                                                                                                                                                                                                                                                                                                                                                                                                                             |  | 1. Generator's US EPA ID No.<br><b>CAD009162116</b> | Manifest Document No.<br><b>31083</b>                              |                         | 2. Page 1 of 1                              | Information in the shaded areas is not required by Federal law. |
| 3. Generator's Name and Mailing Address<br><b>American National Can Co.<br/>8770 West Bryn Mawr<br/>Chicago, IL 60631</b>                                                                                                                                                                                                                                                                                                                                                                                                                                                                           |  |                                                     | A. State Manifest Document Number<br><b>95234083</b>               |                         |                                             |                                                                 |
| 4. Generator's Phone<br><b>312-399-3000</b>                                                                                                                                                                                                                                                                                                                                                                                                                                                                                                                                                         |  | 6. US EPA ID Number                                 |                                                                    | B. State Generator's ID |                                             |                                                                 |
| 5. Transporter 1 Company Name<br><b>WILLIAM DENBESTE TRANSPORT</b>                                                                                                                                                                                                                                                                                                                                                                                                                                                                                                                                  |  |                                                     | 7. Transporter 2 Company Name                                      |                         | C. State Transporter's ID                   |                                                                 |
| 7. Transporter 2 Company Name                                                                                                                                                                                                                                                                                                                                                                                                                                                                                                                                                                       |  |                                                     | 8. US EPA ID Number                                                |                         | D. Transporter's Phone                      |                                                                 |
| 9. Designated Facility Name and Site Address<br><b>Chemical Waste Management<br/>35251 Old Skyline Road<br/>Kettleman City, Ca. 93239</b>                                                                                                                                                                                                                                                                                                                                                                                                                                                           |  |                                                     | 10. US EPA ID Number<br><b>CAT000646117</b>                        |                         | E. State Facility's ID<br><b>CAT0004461</b> |                                                                 |
| 11. US DOT Description (including Proper Shipping Name, Hazard Class, and ID Number)                                                                                                                                                                                                                                                                                                                                                                                                                                                                                                                |  |                                                     | 12. Containers                                                     |                         | 13. Total Quantity                          |                                                                 |
| a. <b>Hazardous waste solid NOS<br/>contains lead</b><br>b.<br>c.<br>d.                                                                                                                                                                                                                                                                                                                                                                                                                                                                                                                             |  |                                                     | No.                                                                |                         | 14. Unit Wt/Yol                             |                                                                 |
|                                                                                                                                                                                                                                                                                                                                                                                                                                                                                                                                                                                                     |  |                                                     | Type                                                               |                         | 15. Waste Name                              |                                                                 |
|                                                                                                                                                                                                                                                                                                                                                                                                                                                                                                                                                                                                     |  |                                                     | <b>001 OT solid 118</b>                                            |                         | State                                       |                                                                 |
|                                                                                                                                                                                                                                                                                                                                                                                                                                                                                                                                                                                                     |  |                                                     |                                                                    |                         | EPA/Other                                   |                                                                 |
| 14. Additional Descriptions for Materials Listed Above<br><b>(a) lead contaminated soil<br/>Profile #BQ4796</b>                                                                                                                                                                                                                                                                                                                                                                                                                                                                                     |  |                                                     | K. Handling Codes for Wastes Listed Above                          |                         |                                             |                                                                 |
| 15. Special Handling Instructions and Additional Information<br><b>Wear protective clothing<br/>(DOT response guide 31)<br/>Service Request # 213977-215764</b>                                                                                                                                                                                                                                                                                                                                                                                                                                     |  |                                                     | <b>24 hr. emergency contact<br/>(408) 232-2820<br/>Container #</b> |                         |                                             |                                                                 |
| 16. GENERATOR'S CERTIFICATION: I hereby declare that the contents of this consignment are fully and accurately described above by proper shipping name and are classified, packed, marked, and labeled, and are in all respects in proper condition for transport by highway according to applicable international and national government regulations.                                                                                                                                                                                                                                             |  |                                                     |                                                                    |                         |                                             |                                                                 |
| If I am a large quantity generator, I certify that I have a program in place to reduce the volume and toxicity of waste generated to the degree I have determined to be economically practicable and that I have selected the practicable method of treatment, storage, or disposal currently available to me which minimizes the present and future threat to human health and the environment. OR, if I am a small quantity generator, I have made a good faith effort to minimize my waste generation and select the best waste management method that is available to me and that I can afford. |  |                                                     |                                                                    |                         |                                             |                                                                 |
| Printed/Typed Name<br><b>Richard Burzinski</b>                                                                                                                                                                                                                                                                                                                                                                                                                                                                                                                                                      |  | Signature<br><i>Richard Burzinski</i>               |                                                                    | Date<br><b>05/08/95</b> |                                             |                                                                 |
| 17. Transporter 1 Acknowledgment of Receipt of Materials                                                                                                                                                                                                                                                                                                                                                                                                                                                                                                                                            |  | Signature<br><i>William Denbeste</i>                |                                                                    | Date<br><b>05/08/95</b> |                                             |                                                                 |
| Printed/Typed Name<br><b>William Denbeste</b>                                                                                                                                                                                                                                                                                                                                                                                                                                                                                                                                                       |  | Signature<br><i>William Denbeste</i>                |                                                                    | Date<br><b>05/08/95</b> |                                             |                                                                 |
| 18. Transporter 2 Acknowledgment of Receipt of Materials                                                                                                                                                                                                                                                                                                                                                                                                                                                                                                                                            |  | Signature                                           |                                                                    | Date                    |                                             |                                                                 |
| Printed/Typed Name                                                                                                                                                                                                                                                                                                                                                                                                                                                                                                                                                                                  |  | Signature                                           |                                                                    | Date                    |                                             |                                                                 |
| 19. Discrepancy Indication Space                                                                                                                                                                                                                                                                                                                                                                                                                                                                                                                                                                    |  |                                                     |                                                                    |                         |                                             |                                                                 |
| 20. Facility Owner or Operator Certification of receipt of hazardous materials covered by this manifest except as noted in Item 19.                                                                                                                                                                                                                                                                                                                                                                                                                                                                 |  |                                                     |                                                                    |                         |                                             |                                                                 |
| Printed/Typed Name                                                                                                                                                                                                                                                                                                                                                                                                                                                                                                                                                                                  |  | Signature                                           |                                                                    | Date                    |                                             |                                                                 |

DO NOT WRITE BELOW THIS LINE.

