

April 22, 1993

93 APR 23 10:05

Ms. Juliet Shin
Alameda County Health Care Services Agency
Division of Hazardous Materials
80 Swan Way, Room 350
Oakland, CA 94621

RE: Replacement Figures for
901 Lincoln Avenue, Alameda

Dear Juliet:

Enclosed please find four figures to the quarterly groundwater monitoring report for the property located at 901 Lincoln Avenue, Alameda, California, dated April 20, 1993.

If you have any further questions, please feel free to call me.

Sincerely,

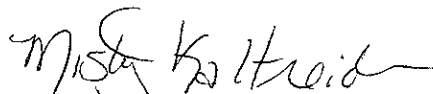

Misty Kaltreider
Geologist

cc: Mr. Rich Hiatt - Regional Water Quality Control Board

BENCHMARK:

FOUND CHISELED SQUARE IN TOP OF CURB AT THE NORTH
END OF CURB RETURN, NORTHWEST CORNER OF INTERSECTION
AT NINTH STREET AND PACIFIC AVENUE. ELEVATION TAKEN
AS 15.17 M.S.L.

NOTE: REVISED TO CHANGE ELEVATION DATUM TO M.S.L.



NINTH STREET

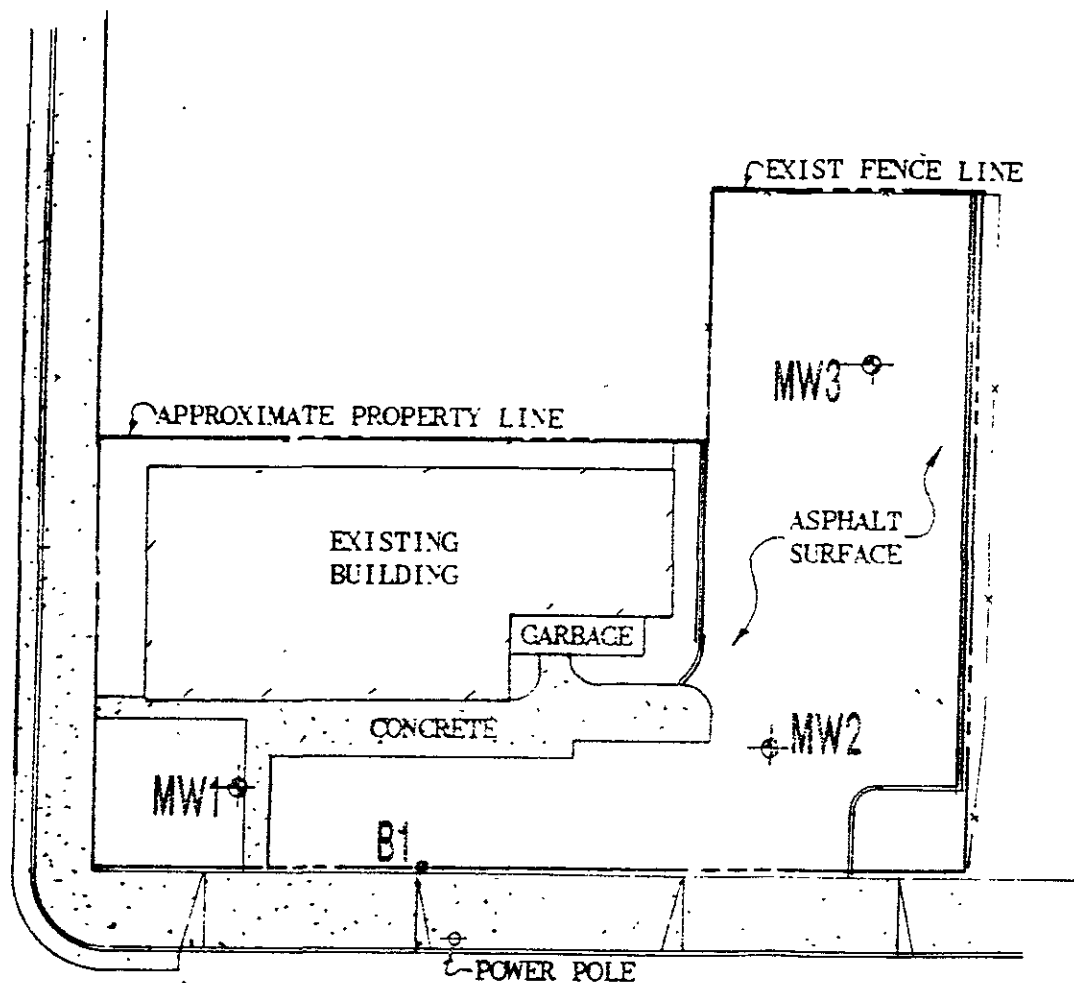

LINCOLN AVENUE



SITE

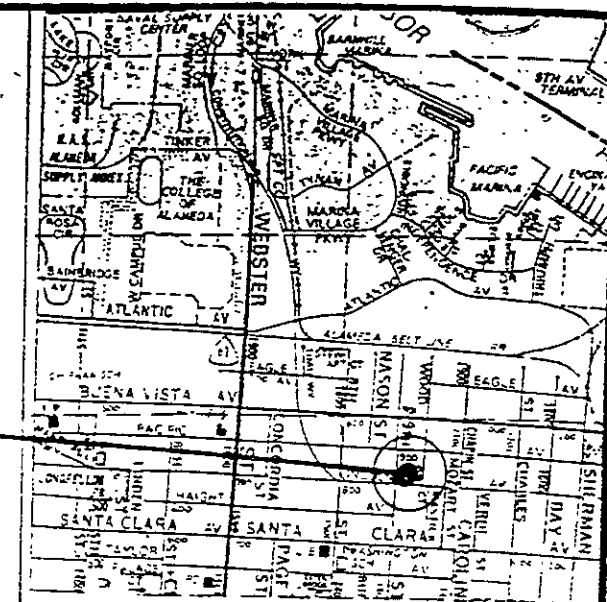

VICINITY MAP
N.T.S

MONITOR WELL DATA TABLE

WELL DESIGNATION	ELEV	DESCRIPTION
MW1	18.99 19.44	TOP OF PVC CASING TOP OF BOX
MW2	19.02 19.42	TOP OF PVC CASING TOP OF BOX
MW3	19.35 19.83	TOP OF PVC CASING TOP OF BOX
B1	19.38	GROUND

* REVISED DECEMBER 9, 1992
DECEMBER 8, 1992

JOB NO. 1982

PLAT SHOWING EXISTING MONITOR WELLS AT THE EZ LIQUOR STORE.
LOCATED AT 901 LINCOLN AVENUE AT NINTH STREET, CITY OF
ALAMEDA, ALAMEDA COUNTY, CALIFORNIA

FOR: ACC ENVIRONMENTAL CONSULTANTS, INC.
PROJECT NO. 6839-2

1" = 30'

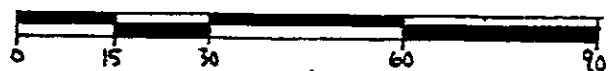

Graphic Scale
In feet

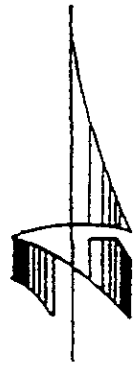

Figure 1
Site Plan

BENCHMARK:

FOUND CHISELED SQUARE IN TOP OF CURB AT THE NORTH
END OF CURB RETURN, NORTHWEST CORNER OF INTERSECTION
AT NINTH STREET AND PACIFIC AVENUE. ELEVATION TAKEN
AS 15.17 M.S.L.

NOTE: REVISED TO CHANGE ELEVATION DATUM TO M.S.L.



NINTH STREET

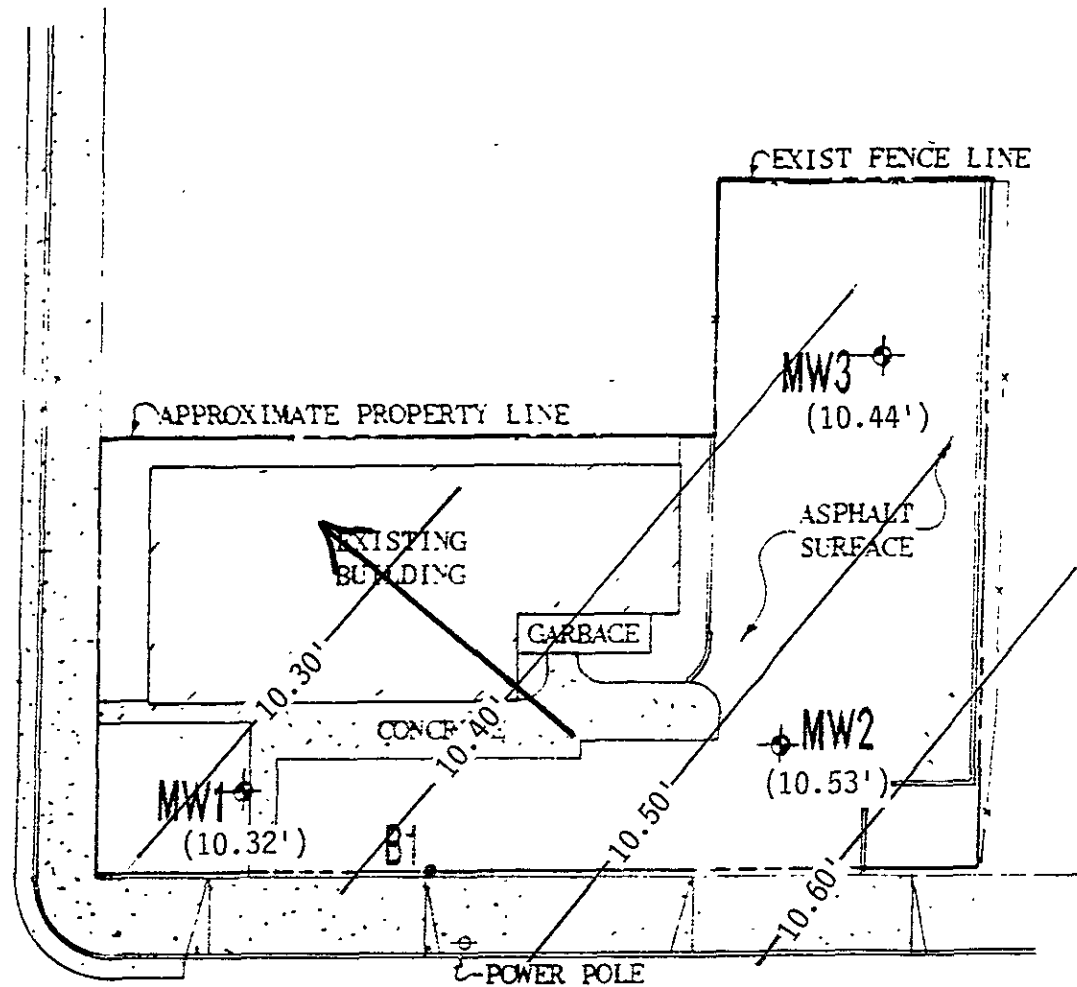

LINCOLN AVENUE



SITE

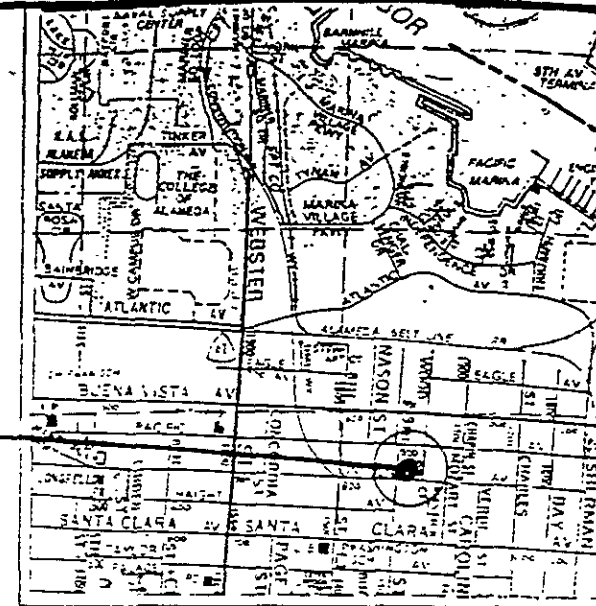

VICINITY MAP
N.T.S

MONITOR WELL DATA TABLE

WELL DESIGNATION	ELEV	DESCRIPTION
MW1	18.99	TOP OF PVC CASING
	19.44	TOP OF BOX
MW2	19.03	TOP OF PVC CASING
	19.42	TOP OF BOX
MW3	19.35	TOP OF PVC CASING
	19.83	TOP OF BOX
B1	19.38	GROUND

* REVISED DECEMBER 9, 1992
DECEMBER 8, 1992

JOB NO. 1982

PLAT SHOWING EXISTING MONITOR WELLS AT THE EZ LIQUOR STORE.
LOCATED AT 901 LINCOLN AVENUE AT NINTH STREET, CITY OF
ALAMEDA, ALAMEDA COUNTY, CALIFORNIA

FOR: ACC ENVIRONMENTAL CONSULTANTS, INC.
PROJECT NO. 6839-2



Figure 2

Groundwater Gradient

1/6/93

1" = 30'



Graphic Scale
In feet

Elevations in Feet Above Mean Sea Level

BENCHMARK:

FOUND CHISELED SQUARE IN TOP OF CURB AT THE NORTH
END OF CURB RETURN, NORTHWEST CORNER OF INTERSECTION
AT NINTH STREET AND PACIFIC AVENUE. ELEVATION TAKEN
AS 15.17 M.S.L.

NOTE: REVISED TO CHANGE ELEVATION DATUM TO M.S.L.

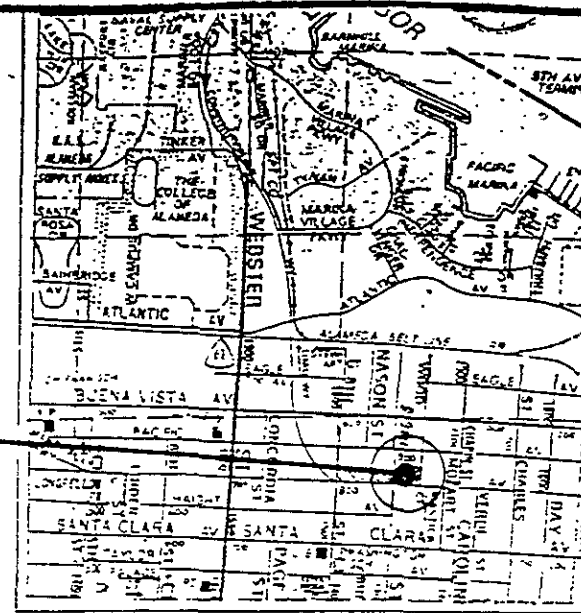

VICINITY MAP
N.T.S



NINTH STREET

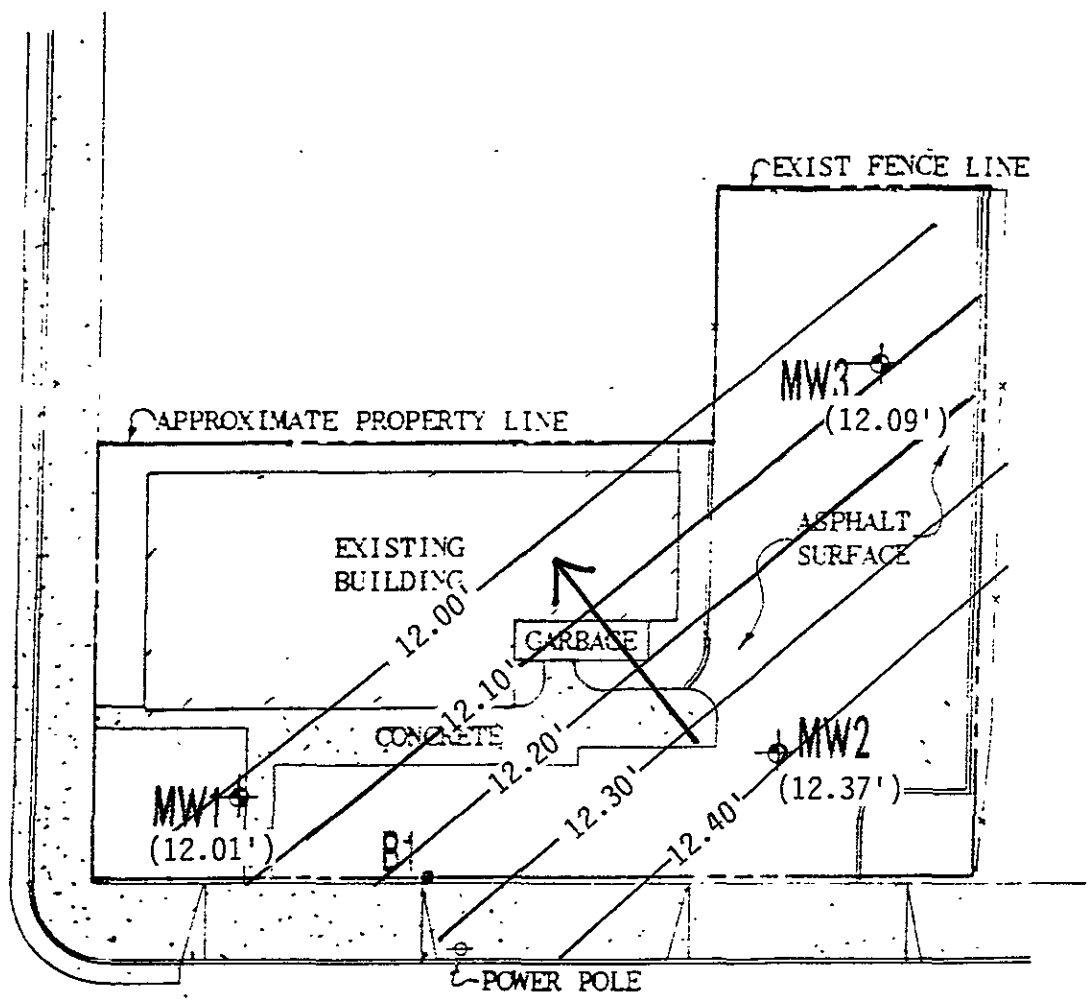

SITE

MONITOR WELL DATA TABLE

WELL DESIGNATION	ELEV	DESCRIPTION
MW1	18.99 19.44	TOP OF PVC CASING TOP OF BOX
MW2	19.03 19.42	TOP OF PVC CASING TOP OF BOX
MW3	19.35 19.83	TOP OF PVC CASING TOP OF BOX
B1	19.38	GROUND

* REVISED DECEMBER 9, 1992
DECEMBER 8, 1992

JOB NO. 1982

PLAT SHOWING EXISTING MONITOR WELLS AT THE EZ LIQUOR STORE.
LOCATED AT 901 LINCOLN AVENUE AT NINTH STREET, CITY OF
ALAMEDA, ALAMEDA COUNTY, CALIFORNIA

FOR: ACC ENVIRONMENTAL CONSULTANTS, INC.
PROJECT NO. 6039-2

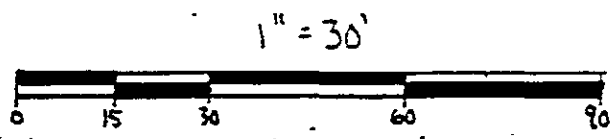

Graphic Scale
In feet

Elevations in Feet Above Mean Sea Level

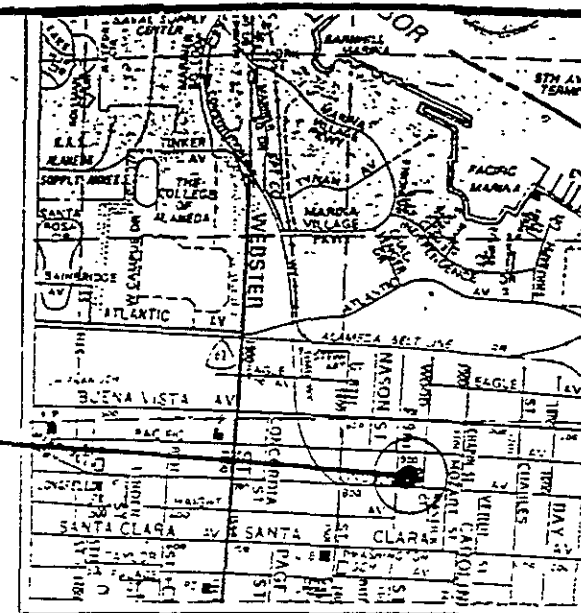

Figure 3
Groundwater Gradient

2/9/93

BENCHMARK:
 FOUND CHISELED SQUARE IN TOP OF CURB AT THE NORTH
 END OF CURB RETURN, NORTHWEST CORNER OF INTERSECTION
 AT NINTH STREET AND PACIFIC AVENUE. ELEVATION TAKEN
 AS 15.17 M.S.L.

NOTE: REVISED TO CHANGE ELEVATION DATUM TO M.S.L.



VICINITY MAP
 N.T.S



SITE

NINTH STREET

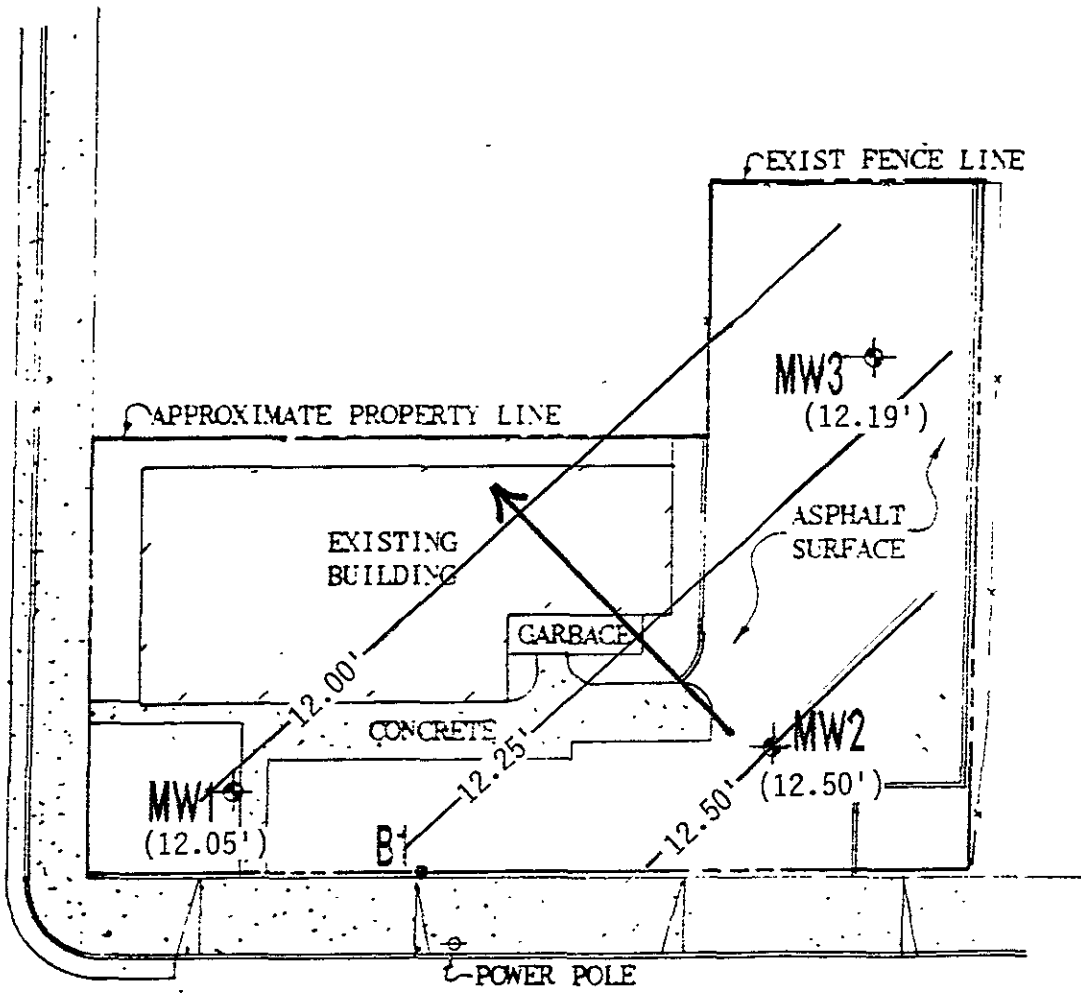

LINCOLN AVENUE

MONITOR WELL DATA TABLE

WELL DESIGNATION	ELEV	DESCRIPTION
MW1	18.99 19.44	TOP OF PVC CASING TOP OF BOX
MW2	19.03 19.42	TOP OF PVC CASING TOP OF BOX
MW3	19.35 19.83	TOP OF PVC CASING TOP OF BOX
B1	19.38	GROUND

* REVISED DECEMBER 9, 1992
 DECEMBER 8, 1992

JOB NO. 1982

PLAT SHOWING EXISTING MONITOR WELLS AT THE EZ LIQUOR STORE.
 LOCATED AT 901 LINCOLN AVENUE AT NINTH STREET. CITY OF
 ALAMEDA, ALAMEDA COUNTY, CALIFORNIA

FOR: ACC ENVIRONMENTAL CONSULTANTS, INC.
 PROJECT NO. 6839-2

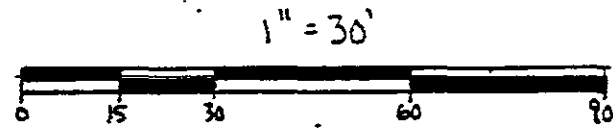
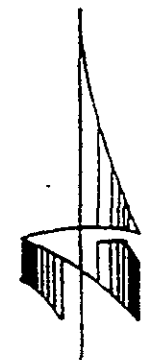

Graphic Scale
 In feet

Elevations in Feet Above Mean Sea Level



Figure 4
 Groundwater Gradient
 3/10/93