

Shell Oil Company



EAST BAY
MARKETING DISTRICT

P.O. Box 4023
Concord, CA 94524
(415) 676-1414

March 22, 1989

→ for 11/86 w/o J. Newsome

Mr. Larry Seto
Alameda County Environmental
Health Department
80 Swan Way, Suite 200
Oakland, CA 94621

RE: SOIL SAMPLING - WASTE OIL TANK
SHELL STATION
2724 CASTRO VALLEY BOULEVARD
CASTRO VALLEY, CA

Dear Mr. Seto:

The attached soil analysis report was prepared by Blaine Tech Services dated November 21, 1986 regarding waste oil tank material removed during installation of new 550 gallon double walled fiberglass tank.

If you have any questions or require additional information, please call me on (415) 676-1414, Ext. 128.

Very truly yours,

R. G. Newsome
Sr. District Engineer

Attachment

cc + Attach: Mr. Mike Johnson, Moore-Clifford-Wolfe-Lawson & Trutner

cc: Kurt Feazel
Larry Adams
Ken Lottinger
Diane Lundquist
Lisa Foster

HAZARDOUS WASTE
MAY 17 1989
MILS



BLAINE TECH SERVICES

P. O. BOX 5745
SAN JOSE, CA 95150
(408) 723-3974

November 21, 1986

Shell Oil Company
P.O. Box 7004
Lafayette, CA 94549

Attention: Stan Roller

Re: Field sampling at

2724 Castro Valley Blvd.
Castro Valley, CA
on
November 7, 1986

SAMPLING REPORT

Field sampling was undertaken in accordance with State and local enforcement agency standards and requirements for objective analytical information on the levels of residual contaminants found outside the primary containment structure. This project concerned the following:

Underground storage tank removal

Reason for removal -- replacement with double containment tanks

Type -- one 550 gallon waste oil

Age -- unspecified

Sampling was performed in accordance with approved methodology at the locations shown on the accompanying site diagram. Additional information is presented on the diagram including our field sampling designations and the lab identification numbers which reference the analytical results which will be found in the separate laboratory report. Sample material was collected in special containers appropriate to the type of analysis intended. Sample containers were sealed, chilled, and transported to the laboratory with standard chain of custody records maintained at each transmittal. This sampling report, the chain of custody, and the analytical report comprise the formal documentation of the sampling conducted during this phase of work at the site.

BLAINE
TECH SERVICES

SAMPLING 86311F2 11-7-86 SHELL OIL, 2724 CASTRO VALLEY BLVD., CASTRO VALLEY, CA

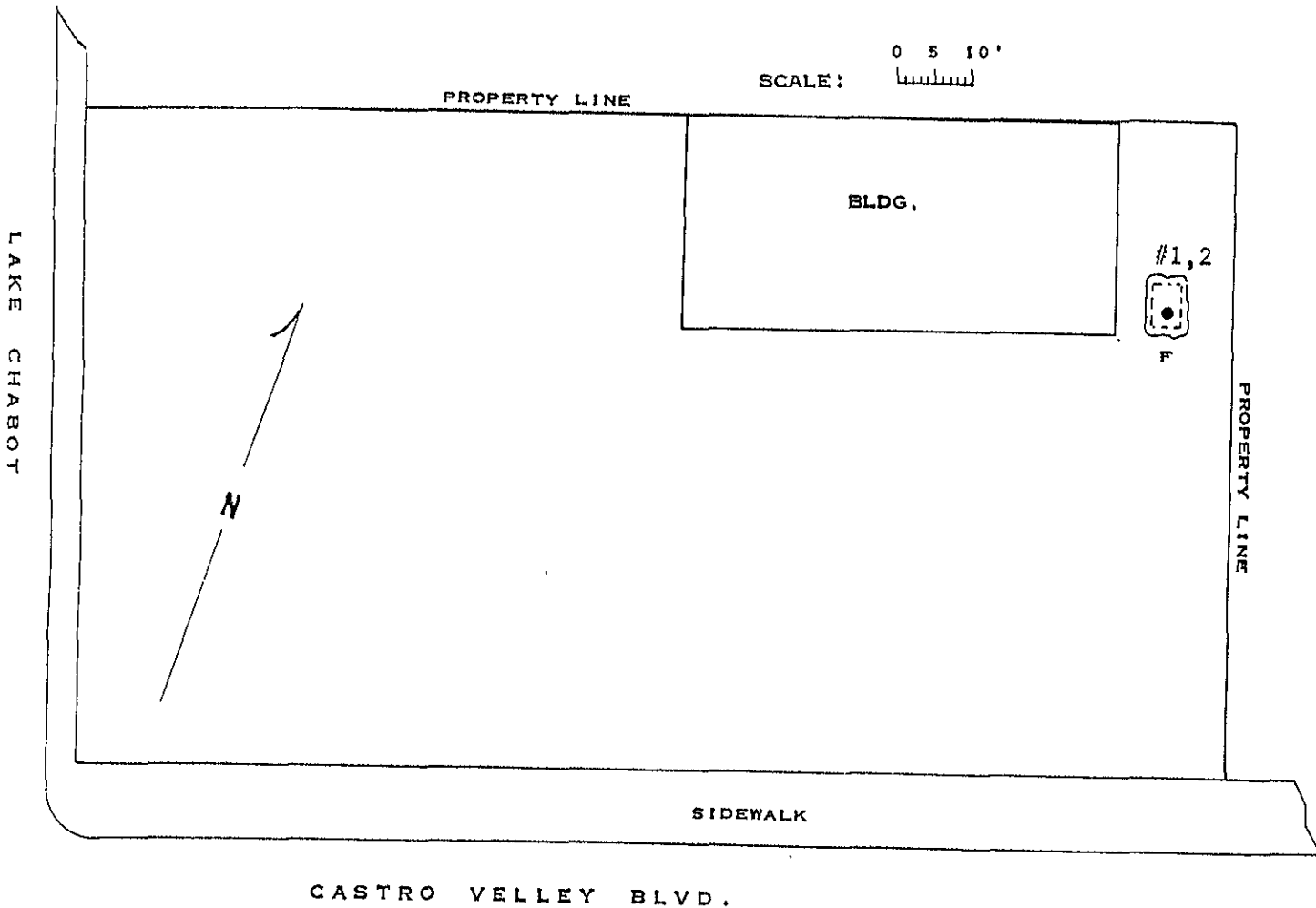

MAP REF: THOMAS BROS.,
ALAMEDA COUNTY
P. 28 D. 4

LEGEND: F = FILL END

- #1 SOIL FROM 7'
ANALYSIS FOR WASTE OIL
AT SOIL AND WATER LABORATORY
S & W LAB NO. 311B6-3
- #2 SOIL FROM 9'
SAMPLE PLACED ON 'HOLD'

SAMPLING PERFORMED BY
FRANK A. CLINE

DIAGRAM PREPARED BY
TAMMIE STALLINGS

Tammie Stallings

Reportage

Submission to the Regional Water Quality Control Board and the local regulatory/enforcement agency should include copies of the sampling report, the chain of custody, and the laboratory report. The property owner should attach a cover letter and submit all documents together in a package.

The following addresses have been listed here for your convenience:

Water Quality Control Board
San Francisco Bay Region
1111 Jackson Street
Room 6040
Oakland, CA 94607
ATTN: Peter Johnson

Castro Valley Fire Dept.
20336 San Miguel Ave.
Castro Valley, CA 94546
ATTN: Inspector Robert Bohman

If I can be of any further assistance, please call.

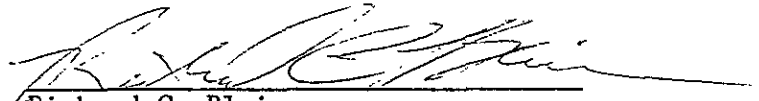
Richard C. Blaine

RCB/tls

Laboratory Report



**SOIL AND WATER
LABORATORY**

Soil Fertility—Plant Tissue
Pollution and Residue Control
Drinking Water

14072 W. Park Avenue
Boulder Creek, CA 95006

(408) 338-3053

Client	Report Date	
Blaine Tech Services P. O. Box 5745 San Jose, CA. 95150	11/10/86	
Sample Site	Date Received	
Shell Oil 2724 Castro Valley Blvd. Castro Valley, CA. 86311F2 #1	11/7/86	
Analysis Requested	Procedure	Date Analyzed
Soil/Waste Oil	EPA 3550	11/7/86

S&W Ref. #	Client Ref. #	Matrix/Analysis	Concentration (ppm)	Detection Limit (ppm)
311B6-3		Soil/Waste Oil	69	20 ppm

Analyst Signature



BLAINE TECH SERVICES

P.O. BOX 5745
SAN JOSE, CA 95150
(408) 723-3974

November 21, 1986

Shell Oil Company
P.O. Box 7004
Lafayette, CA 94549

Attention: Stan Roller

Re: Field sampling at

2724 Castro Valley Blvd.
Castro Valley, CA
on
November 7, 1986

SAMPLING REPORT

Field sampling was undertaken in accordance with State and local enforcement agency standards and requirements for objective analytical information on the levels of residual contaminants found outside the primary containment structure. This project concerned the following:

Underground storage tank removal

Reason for removal -- replacement with double containment tanks

Type -- one 550 gallon waste oil

Age -- unspecified

Sampling was performed in accordance with approved methodology at the locations shown on the accompanying site diagram. Additional information is presented on the diagram including our field sampling designations and the lab identification numbers which reference the analytical results which will be found in the separate laboratory report. Sample material was collected in special containers appropriate to the type of analysis intended. Sample containers were sealed, chilled, and transported to the laboratory with standard chain of custody records maintained at each transmittal. This sampling report, the chain of custody, and the analytical report comprise the formal documentation of the sampling conducted during this phase of work at the site.

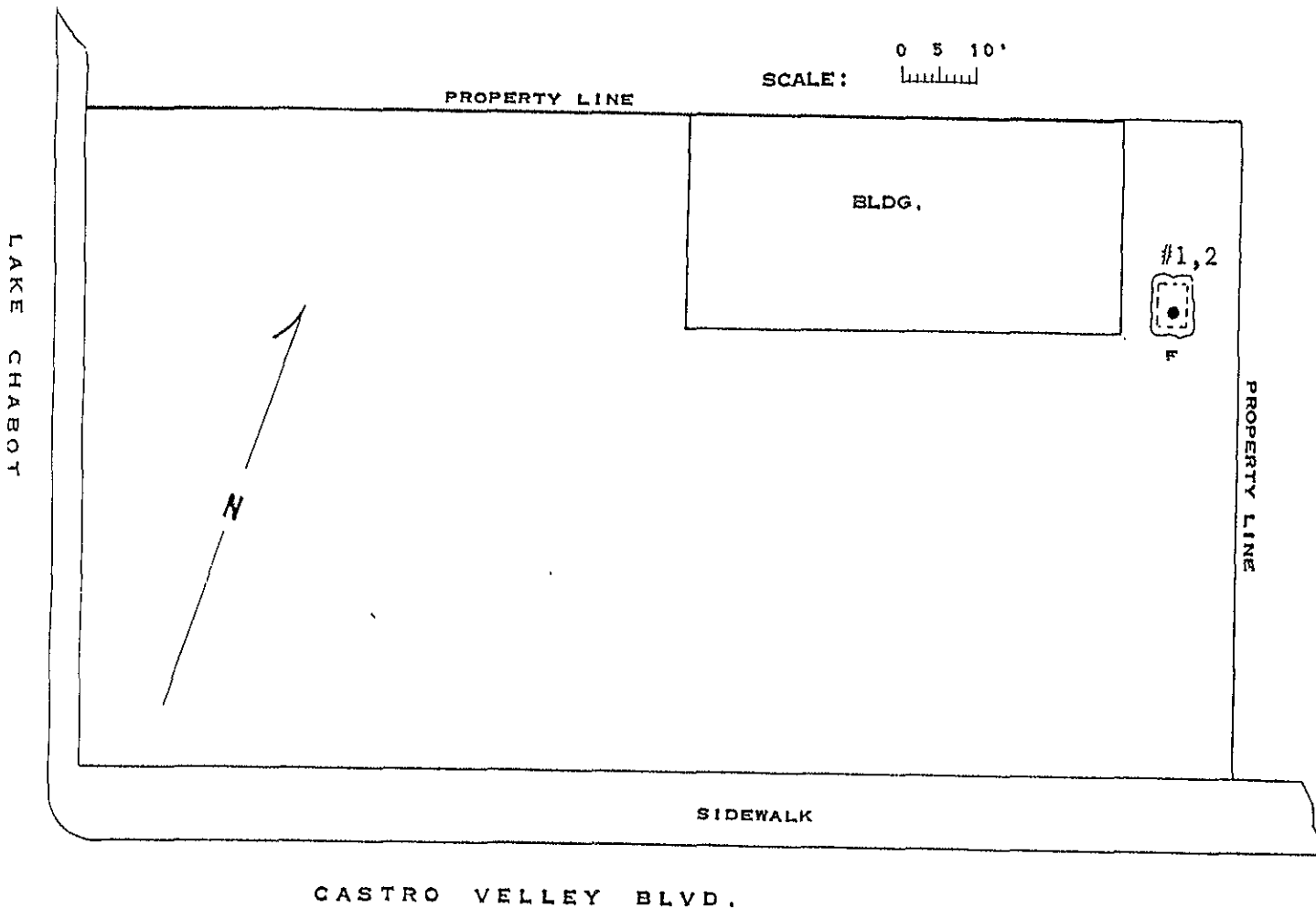

0 5 10'

SCALE:

MAP REF: THOMAS BROS.
ALAMEDA COUNTY
P. 28 D.4

LEGEND: F = FILL END

#1 SOIL FROM 7'
ANALYSIS FOR WASTE OIL
AT SOIL AND WATER LABORATORY
S & W LAB NO. 311B6.3

#2 SOIL FROM 9'
SAMPLE PLACED ON 'HOLD'

SAMPLING PERFORMED BY
FRANK A. CLINE

DIAGRAM PREPARED BY
TAMMIE STALLINGS

Tammie Stallings

Reportage

Submission to the Regional Water Quality Control Board and the local regulatory/enforcement agency should include copies of the sampling report, the chain of custody, and the laboratory report. The property owner should attach a cover letter and submit all documents together in a package.

The following addresses have been listed here for your convenience:

Water Quality Control Board
San Francisco Bay Region
1111 Jackson Street
Room 6040
Oakland, CA 94607
ATTN: Peter Johnson

Castro Valley Fire Dept.
20336 San Miguel Ave.
Castro Valley, CA 94546
ATTN: Inspector Robert Bohman

If I can be of any further assistance, please call.

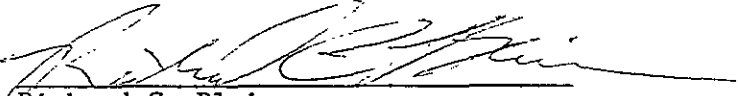
Richard C. Blaine

RCB/tls

Laboratory Report

S&W
SOIL AND WATER
LABORATORY
Soil Fertility—Plant Tissue
Pollution and Residue Control
Drinking Water

Client	Report Date
Blaine Tech Services P. O. Box 5745 San Jose, CA. 95150	11/10/86

Sample Site	Date Received
Shell Oil 2724 Castro Valley Blvd. Castro Valley, CA. 86311F2 #1	11/7/86

Analysis Requested	Procedure	Date Analyzed
Soil/Waste Oil	EPA 3550	11/7/86

S&W Ref. #	Client Ref. #	Matrix/Analysis	Concentration (ppm)	Detection Limit (ppm)
311B6-3		Soil/Waste Oil	69	20 ppm

Analyst Signature 