

**ADDITIONAL SITE CHARACTERIZATION
AND
RISK ASSESSMENT REPORT**

Former Standards Brands Paint Store # 147
4343 San Pablo Avenue
Emeryville, California

Prepared by:

McLaren/Hart, Inc.
1135 Atlantic Avenue
Alameda, California 94501

0617TC1.RPT

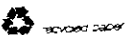
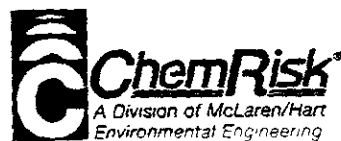

APPENDIX G
CERTIFIED ANALYTICAL RESULTS

REPORT TO:		CLIENT JOB NUMBER	ANALYSIS REQUESTED					FIELD CONDITIONS:						
ADDRESS <u>M/H</u> <u>1135 ATLANTIC AVE</u>		DESTINATION LABORATORY <input checked="" type="checkbox"/> CLS (916) 638-7301 3249 FITZGERALD RD. RANCHO CORDOVA, CA 95742	PRESERVATIVES											
PROJECT MANAGER <u>DeWright</u> PHONE# <u>521-5200</u>		<input type="checkbox"/> OTHER												
PROJECT NAME <u>STANDARD BRANDS</u>														
SAMPLED BY <u>NK</u>														
JOB DESCRIPTION														
SITE LOCATION <u>4343 SAN PABLO AVE, EMERYVILLE</u>														

DATE	TIME	SAMPLE IDENTIFICATION	MATRIX	CONTAINER		PRESERVATIVES	ANALYSIS REQUESTED	TURN AROUND TIME				SPECIAL INSTRUCTIONS	
				NO.	TYPE			1 DAY	2 DAY	5 DAY	10 DAY		
<u>5-22-97</u>	<u>pm</u>	<u>51939293 (MH-1)</u>	<u>H₂O</u>	<u>4</u>	<u>VOA</u>	<u>HL</u>	<u>X</u>						
		<u>519394 ↓</u>		<u>1</u>	<u>AL</u>	<u>NP</u>		<u>X</u>					
		<u>519395-98 (MH-2)</u>		<u>4</u>	<u>VOA</u>	<u>HL</u>	<u>X</u>						
		<u>519399 ↓</u>		<u>1</u>	<u>AL</u>	<u>NP</u>		<u>X</u>					
		<u>518901 (MH-4)</u>		<u>1</u>	<u>AL</u>	<u>HL</u>			<u>X</u>				
		<u>518902-05 ↓</u>		<u>4</u>	<u>VOA</u>	<u>HL</u>	<u>X</u>			<u>X</u>			
		<u>518906 ↓</u>		<u>1</u>	<u>PLY</u>	<u>NP</u>					<u>X</u>		
		<u>518907 MH-4</u>	<u>H₂O</u>	<u>1</u>	<u>AL</u>	<u>NP</u>						<u>X</u>	
		<u>518908 ↓</u>		<u>1</u>	<u>V</u>	<u>HL</u>						<u>X</u>	
		<u>518909 MH-1</u>		<u>1</u>	<u>AL</u>	<u>NP</u>						<u>X</u>	<u>X</u>

SUSPECTED CONSTITUENTS: _____ SAMPLE RETENTION TIME: _____ PRESERVATIVES: (1) HCL (2) HNO₃ (3) = COLD (4)

RELINQUISHED BY (SIGN) <u>Nathan King</u>	PRINT NAME / COMPANY <u>NATHAN KING / M/H</u>	DATE / TIME <u>5-22-97</u>	RECEIVED BY (SIGN) <u>K/ROSS IT</u>	PRINT NAME / COMPANY <u>5-22-97</u>
----------------------------------------------	--------------------------------------------------	-------------------------------	----------------------------------------	----------------------------------------

REC'D AT LAB BY: S. Smith DATE / TIME: 5/23/97 6.00 CONDITIONS / COMMENTS: _____

SHIPPED VIA FED X UPS OTHER _____ AIR BILL # _____

INVOICE TO:
SEND TO
FRIEDMAN/
BRUNYH

CLS Labs

McLaren/Hart-Alameda
1135 Atlantic Avenue
Alameda, CA 94501

05/30/97

Attention: Brad Wright

Reference: Analytical Results

Project Name: Standard Brands
Project No.:
Date Received: 05/23/97
Chain Of Custody: 28519

CLS ID No.: N7679
CLS Job No.: 807679

The following analyses were performed on the above referenced project:

<u>No. of Samples</u>	<u>Turnaround Time</u>	<u>Analysis Description</u>
1	3 Days	CAM Metals, TTLC, EPA Methods 6010/7000
2	3 Days	TPH Fingerprint, EPA m-8015
1	3 Days	Purgeable Aromatics by 8020 (water)
3	3 Days	Volatile Organics by EPA Method 8240
3	3 Days	Semivolatile Organic Compounds by GC/MS

These samples were received by CLS Labs in a chilled, intact state and accompanied by a valid chain of custody document.

Calibrations for analytical testing have been performed in accordance to and pass the EPA's criteria for acceptability.

Analytical results are attached to this letter. Please call if we can provide additional assistance.

Sincerely

George Hampton
Laboratory Director

3249 Fitzgerald Road
Rancho Cordova, CA 95742
(916) 638-7301
Fax (916) 638-4510

3083 Gold Canal Drive
Rancho Cordova, CA 95670
(916) 852-6600
Fax (916) 852-7292

CLS Labs

Analysis Report: Volatile Organic Compounds by GC/MS, EPA Method 8240

Client: McLaren/Hart-Alameda
1135 Atlantic Avenue
Alameda, CA 94501

Project No.:
Contact: Brad Wright
Phone: (510)521-5200

Project: Standard Brands

Lab Contact: Ray Osowski
Lab ID No.: N7679-1A
Job No.: 807679
COC Log No.: 28519
Batch No.: 51154
Instrument ID: MS05
Analyst ID: PRAGSG
Matrix: WATER

Date Sampled: 05/22/97
Date Received: 05/23/97
Date Prepared: 05/28/97
Date Analyzed: 05/28/97
Date Reported: 05/30/97
Client ID No.: 519390-93 (MH-1)

SURROGATE

Analyte	CAS No.	Surr Conc. (ug/L)	Surrogate Recovery (percent)
1,2-Dichloroethane-d4	N/A	50.0	90
Toluene-d8	N/A	50.0	92
p-Bromofluorobenzene	460-00-4	50.0	87

519390-93 (MH-1)

Analyte	CAS No.	Results (ug/L)	Rep. Limit (ug/L)	Dilution (factor)
1,1,1-Trichloroethane	71-55-6	ND	5.0	1.0
1,1,2,2-Tetrachloroethane	79-34-5	ND	5.0	1.0
1,1,2-Trichloroethane	79-00-5	ND	5.0	1.0
1,1-Dichloroethane	75-34-3	ND	5.0	1.0
1,1-Dichloroethene	75-35-4	ND	5.0	1.0
1,2-Dichlorobenzene	95-50-1	ND	5.0	1.0
1,2-Dichloroethane	107-06-2	ND	5.0	1.0
1,2-Dichloropropane	78-87-5	ND	5.0	1.0
1,3-Dichlorobenzene	541-73-1	ND	5.0	1.0
1,4-Dichlorobenzene	106-46-7	ND	5.0	1.0
2-Butanone	78-93-3	ND	25	1.0
2-Hexanone	591-78-6	ND	25	1.0
4-Methyl-2-pentanone	108-10-1	ND	25	1.0
Acetone	67-64-1	ND	25	1.0
Benzene	71-43-2	ND	5.0	1.0
Bromodichloromethane	75-27-4	ND	5.0	1.0
Bromoform	75-25-2	ND	5.0	1.0
Bromomethane	74-83-9	ND	10	1.0
Carbon disulfide	75-15-0	ND	5.0	1.0
Carbon tetrachloride	56-23-5	ND	5.0	1.0
Chlorobenzene	108-90-7	ND	5.0	1.0
Chloroethane	75-00-3	ND	10	1.0
Chloroform	67-66-3	ND	5.0	1.0
Chloromethane	74-87-3	ND	10	1.0
Dibromochloromethane	124-48-1	ND	5.0	1.0
Ethylbenzene	100-41-4	ND	5.0	1.0
Methylene chloride	75-09-2	ND	5.0	1.0
Styrene	100-42-5	ND	5.0	1.0
Tetrachloroethene	127-18-4	ND	5.0	1.0
Toluene	108-88-3	ND	5.0	1.0
Trichloroethene	79-01-6	58	5.0	1.0
Trichlorofluoromethane	75-69-4	ND	10	1.0
Vinyl chloride	75-01-4	ND	10	1.0

ND = Not detected at or above indicated Reporting Limit

CA DWS ELAP Accreditation/Registration Number 1233

3249 Fitzgerald Road
Rancho Cordova, CA 95742
(916) 638-7301
Fax (916) 638-4510

3083 Gold Canal Drive
Rancho Cordova, CA 95670
(916) 852-6600
Fax (916) 852-7292

CLS Labs

Analysis Report: Volatile Organic Compounds by GC/MS, EPA Method 8240

Client: McLaren/Hart-Alameda
1135 Atlantic Avenue
Alameda, CA 94501

Project No.:
Contact: Brad Wright
Phone: (510)521-5200

Project: Standard Brands

Date Sampled: 05/22/97
Date Received: 05/23/97
Date Prepared: 05/28/97
Date Analyzed: 05/28/97
Date Reported: 05/30/97
Client ID No.: 519390-93 (MH-1)

Lab Contact: Ray Osowski
Lab ID No.: N7679-1A
Job No.: 807679
COC Log No.: 28519
Batch No.: 51154
Instrument ID: MS05
Analyst ID: PRAGSG
Matrix: WATER

519390-93 (MH-1)(cont.)

Analyte	CAS No.	Results (ug/L)	Rep. Limit (ug/L)	Dilution (factor)
cis-1,2-Dichloroethene	156-59-2	160	5.0	1.0
cis-1,3-Dichloropropene	10061-01-5	ND	5.0	1.0
m/p-Xylenes	N/A	ND	5.0	1.0
o-Xylenes	95-47-6	ND	5.0	1.0
trans-1,2-Dichloroethene	156-60-5	53	5.0	1.0
trans-1,3-Dichloropropene	10061-02-6	ND	5.0	1.0

ND = Not detected at or above indicated Reporting Limit

CLS Labs

Analysis Report: Volatile Organic Compounds by GC/MS, EPA Method 8240

Client: McLaren/Hart-Alameda
 1135 Atlantic Avenue
 Alameda, CA 94501

Project No.:
 Contact: Brad Wright
 Phone: (510)521-5200

Project: Standard Brands

Date Sampled: 05/22/97
 Date Received: 05/23/97
 Date Prepared: 05/28/97
 Date Analyzed: 05/28/97
 Date Reported: 05/30/97
 Client ID No.: 519395-98 (MH-2)

Lab Contact: Ray Osowski
 Lab ID No.: N7679-2A
 Job No.: 807679
 COC Log No.: 28519
 Batch No.: 51154
 Instrument ID: MS05
 Analyst ID: FRAGSG
 Matrix: WATER

SURROGATE

Analyte	CAS No.	Surr Conc. (ug/L)	Surrogate Recovery (percent)
1,2-Dichloroethane-d4	N/A	50.0	98
Toluene-d8	N/A	50.0	98
p-Bromofluorobenzene	460-00-4	50.0	113

519395-98 (MH-2)

Analyte	CAS No.	Results (ug/L)	Rep. Limit (ug/L)	Dilution (factor)
1,1,1-Trichloroethane	71-55-6	ND	5.0	1.0
1,1,2,2-Tetrachloroethane	79-34-5	ND	5.0	1.0
1,1,2-Trichloroethane	79-00-5	ND	5.0	1.0
1,1-Dichloroethane	75-34-3	ND	5.0	1.0
1,1-Dichloroethene	75-35-4	ND	5.0	1.0
1,2-Dichlorobenzene	95-50-1	ND	5.0	1.0
1,2-Dichloroethane	107-06-2	ND	5.0	1.0
1,2-Dichloropropane	78-87-5	ND	5.0	1.0
1,3-Dichlorobenzene	541-73-1	ND	5.0	1.0
1,4-Dichlorobenzene	106-46-7	ND	5.0	1.0
2-Butanone	78-93-3	ND	25	1.0
2-Hexanone	591-78-6	ND	25	1.0
4-Methyl-2-pentanone	108-10-1	ND	25	1.0
Acetone	67-64-1	ND	25	1.0
Benzene	71-43-2	ND	5.0	1.0
Bromodichloromethane	75-27-4	ND	5.0	1.0
Bromoform	75-25-2	ND	5.0	1.0
Bromomethane	74-83-9	ND	10	1.0
Carbon disulfide	75-15-0	ND	5.0	1.0
Carbon tetrachloride	56-23-5	ND	5.0	1.0
Chlorobenzene	108-90-7	ND	5.0	1.0
Chloroethane	75-00-3	ND	10	1.0
Chloroform	67-66-3	ND	5.0	1.0
Chloromethane	74-87-3	ND	10	1.0
Dibromochloromethane	124-48-1	ND	5.0	1.0
Ethylbenzene	100-41-4	ND	5.0	1.0
Methylene chloride	75-09-2	ND	5.0	1.0
Styrene	100-42-5	ND	5.0	1.0
Tetrachloroethene	127-18-4	ND	5.0	1.0
Toluene	108-88-3	ND	5.0	1.0
Trichloroethene	79-01-6	ND	5.0	1.0
Trichlorofluoromethane	75-69-4	ND	10	1.0
Vinyl chloride	75-01-4	ND	10	1.0

ND = Not detected at or above indicated Reporting Limit

CA DMS ELAP Accreditation/Registration Number 1233

3249 Fitzgerald Road
 Rancho Cordova, CA 95742
 (916) 638-7301
 Fax (916) 638-4510

3083 Gold Canal Drive
 Rancho Cordova, CA 95670
 (916) 852-6600
 Fax (916) 852-7292

CLS Labs

Analysis Report: Volatile Organic Compounds by GC/MS, EPA Method 8240

Client: McLaren/Hart-Alameda
1135 Atlantic Avenue
Alameda, CA 94501

Project No.:
Contact: Brad Wright
Phone: (510)521-5200

Project: Standard Brands

Date Sampled: 05/22/97
Date Received: 05/23/97
Date Prepared: 05/28/97
Date Analyzed: 05/28/97
Date Reported: 05/30/97
Client ID No.: 519395-98 (MH-2)

Lab Contact: Ray Osowski
Lab ID No.: N7679-2A
Job No.: 807679
COC Log No.: 28519
Batch No.: 51154
Instrument ID: MS05
Analyst ID: PRAGSG
Matrix: WATER

519395-98 (MH-2)(cont.)

Analyte	CAS No.	Results (ug/L)	Rep. Limit (ug/L)	Dilution (factor)
cis-1,2-Dichloroethene	156-59-2	ND	5.0	1.0
cis-1,3-Dichloropropene	10061-01-5	ND	5.0	1.0
m/p-Xylenes	N/A	ND	5.0	1.0
o-Xylenes	95-47-6	ND	5.0	1.0
trans-1,2-Dichloroethene	156-60-5	ND	5.0	1.0
trans-1,3-Dichloropropene	10061-02-6	ND	5.0	1.0

ND = Not detected at or above indicated Reporting Limit

CLS Labs

Analysis Report: Volatile Organic Compounds by GC/MS, EPA Method 8240

Client: McLaren/Hart-Alameda
1135 Atlantic Avenue
Alameda, CA 94501

Project No.:
Contact: Brad Wright
Phone: (510)521-5200

Project: Standard Brands

Date Sampled: 05/22/97
Date Received: 05/23/97
Date Prepared: 05/28/97
Date Analyzed: 05/28/97
Date Reported: 05/30/97
Client ID No.: 518902-05 (MH-4)

Lab Contact: Ray Osowski
Lab ID No.: N7679-3B
Job No.: 807679
COC Log No.: 28519
Batch No.: 51154
Instrument ID: MS05
Analyst ID: PRAGSG
Matrix: WATER

SURROGATE

Analyte	CAS No.	Surr Conc. (ug/L)	Surrogate Recovery (percent)
1,2-Dichloroethane-d4	N/A	50.0	98
Toluene-d8	N/A	50.0	104
p-Bromofluorobenzene	460-00-4	50.0	115

518902-05 (MH-4)

Analyte	CAS No.	Results (ug/L)	Rep. Limit (ug/L)	Dilution (factor)
1,1,1-Trichloroethane	71-55-6	ND	5.0	1.0
1,1,2,2-Tetrachloroethane	79-34-5	ND	5.0	1.0
1,1,2-Trichloroethane	79-00-5	ND	5.0	1.0
1,1-Dichloroethane	75-34-3	ND	5.0	1.0
1,1-Dichloroethene	75-35-4	ND	5.0	1.0
1,2-Dichlorobenzene	95-50-1	ND	5.0	1.0
1,2-Dichloroethane	107-06-2	ND	5.0	1.0
1,2-Dichloropropane	78-87-5	ND	5.0	1.0
1,3-Dichlorobenzene	541-73-1	ND	5.0	1.0
1,4-Dichlorobenzene	106-46-7	ND	5.0	1.0
2-Butanone	78-93-3	ND	25	1.0
2-Hexanone	591-78-6	ND	25	1.0
4-Methyl-2-pentanone	108-10-1	ND	25	1.0
Acetone	67-64-1	ND	25	1.0
Benzene	71-43-2	ND	5.0	1.0
Bromodichloromethane	75-27-4	ND	5.0	1.0
Bromoform	75-25-2	ND	5.0	1.0
Bromomethane	74-83-9	ND	10	1.0
Carbon disulfide	75-15-0	ND	5.0	1.0
Carbon tetrachloride	56-23-5	ND	5.0	1.0
Chlorobenzene	108-90-7	ND	5.0	1.0
Chloroethane	75-00-3	ND	10	1.0
Chloroform	67-66-3	ND	5.0	1.0
Chloromethane	74-87-3	ND	10	1.0
Dibromochloromethane	124-48-1	ND	5.0	1.0
Ethylbenzene	100-41-4	ND	5.0	1.0
Methylene chloride	75-09-2	ND	5.0	1.0
Styrene	100-42-5	ND	5.0	1.0
Tetrachloroethene	127-18-4	ND	5.0	1.0
Toluene	108-88-3	ND	5.0	1.0
Trichloroethene	79-01-6	ND	5.0	1.0
Trichlorofluoromethane	75-69-4	ND	10	1.0
Vinyl chloride	75-01-4	ND	10	1.0

ND = Not detected at or above indicated Reporting Limit

CA DQMS ELAP Accreditation/Registration Number 1233

3249 Fitzgerald Road
Rancho Cordova, CA 95742
(916) 638-7301
Fax (916) 638-4510

3083 Gold Canal Drive
Rancho Cordova, CA 95670
(916) 852-6600
Fax (916) 852-7292

CLS Labs

Analysis Report: Volatile Organic Compounds by GC/MS, EPA Method 8240

Client: McLaren/Hart-Alameda
1135 Atlantic Avenue
Alameda, CA 94501

Project No.:
Contact: Brad Wright
Phone: (510)521-5200

Project: Standard Brands

Date Sampled: 05/22/97
Date Received: 05/23/97
Date Prepared: 05/28/97
Date Analyzed: 05/28/97
Date Reported: 05/30/97
Client ID No.: 518902-05 (MH-4)

Lab Contact: Ray Osowski
Lab ID No.: N7679-3B
Job No.: 807679
COC Log No.: 28519
Batch No.: 51154
Instrument ID: MS05
Analyst ID: PRAGSG
Matrix: WATER

518902-05 (MH-4)(cont.)

Analyte	CAS No.	Results (ug/L)	Rep. Limit (ug/L)	Dilution (factor)
cis-1,2-Dichloroethene	156-59-2	ND	5.0	1.0
cis-1,3-Dichloropropene	10061-01-5	ND	5.0	1.0
m/p-Xylenes	N/A	ND	5.0	1.0
o-Xylenes	95-47-6	ND	5.0	1.0
trans-1,2-Dichloroethene	156-60-5	ND	5.0	1.0
trans-1,3-Dichloropropene	10061-02-6	ND	5.0	1.0

ND = Not detected at or above indicated Reporting Limit

CA DONS ELAP Accreditation/Registration Number 1233

3249 Fitzgerald Road
Rancho Cordova, CA 95742
(916) 638-7301
Fax (916) 638-4510

3083 Gold Canal Drive
Rancho Cordova, CA 95670
(916) 852-6600
Fax (916) 852-7292

CLS Labs

Analysis Report: Volatile Organic Compounds by GC/MS, EPA Method 8240

Client: McLaren/Hart-Alameda
1135 Atlantic Avenue
Alameda, CA 94501

Project No.:
Contact: Brad Wright
Phone: (510)521-5200

Project: Standard Brands

Date Prepared: 05/28/97
Date Analyzed: 05/28/97
Date Reported: 05/30/97

Lab Contact: Ray Osowski
Lab ID No.: N7679
Job No.: 807679
COC Log No.: 28519
Batch No.: 51154
Instrument ID: MS05
Analyst ID: PRAGSG
Matrix: WATER

MB SURROGATE

Analyte	CAS No.	Surr Conc. (ug/L)	MB Surrogate Recovery (percent)
1,2-Dichloroethane-d4	N/A	50.0	94
Toluene-d8	N/A	50.0	100
p-Bromofluorobenzene	460-00-4	50.0	100

METHOD BLANK

Analyte	CAS No.	Results (ug/L)	Reporting Limit (ug/L)
1,1,1-Trichloroethane	71-55-6	ND	5.0
1,1,2,2-Tetrachloroethane	79-34-5	ND	5.0
1,1,2-Trichloroethane	79-00-5	ND	5.0
1,1-Dichloroethane	75-34-3	ND	5.0
1,1-Dichloroethene	75-35-4	ND	5.0
1,2-Dichlorobenzene	95-50-1	ND	5.0
1,2-Dichloroethane	107-06-2	ND	5.0
1,2-Dichloroethene, total	540-59-0	ND	5.0
1,2-Dichloropropane	78-87-5	ND	5.0
1,3-Dichlorobenzene	541-73-1	ND	5.0
1,4-Dichlorobenzene	106-46-7	ND	5.0
2-Butanone	78-93-3	ND	25
2-Hexanone	591-78-6	ND	25
4-Methyl-2-pentanone	108-10-1	ND	25
Acetone	67-64-1	ND	25
Benzene	71-43-2	ND	5.0
Bromodichloromethane	75-27-4	ND	5.0
Bromoform	75-25-2	ND	5.0
Bromomethane	74-83-9	ND	10
Carbon disulfide	75-15-0	ND	5.0
Carbon tetrachloride	56-23-5	ND	5.0
Chlorobenzene	108-90-7	ND	5.0
Chloroethane	75-00-3	ND	10
Chloroform	67-66-3	ND	5.0
Chloromethane	74-87-3	ND	10
Dibromochloromethane	124-48-1	ND	5.0
Ethylbenzene	100-41-4	ND	5.0
Methylene chloride	75-09-2	ND	5.0
Styrene	100-42-5	ND	5.0
Tetrachloroethene	127-18-4	ND	5.0

ND = Not detected at or above indicated Reporting Limit

CA DOWS ELAP Accreditation/Registration Number 1233

3249 Fitzgerald Road
Rancho Cordova, CA 95742
(916) 638-7301
Fax (916) 638-4510

3083 Gold Canal Drive
Rancho Cordova, CA 95670
(916) 852-6600
Fax (916) 852-7292

CLS Labs

Analysis Report: Volatile Organic Compounds by GC/MS, EPA Method 8240

Client: McLaren/Hart-Alameda
1135 Atlantic Avenue
Alameda, CA 94501

Project No.:
Contact: Brad Wright
Phone: (510)521-5200

Project: Standard Brands

Date Prepared: 05/28/97
Date Analyzed: 05/28/97
Date Reported: 05/30/97

Lab Contact: Ray Osowski
Lab ID No.: N7679
Job No.: 807679
COC Log No.: 28519
Batch No.: 51154
Instrument ID: MS05
Analyst ID: PRAGSG
Matrix: WATER

METHOD BLANK(cont.)

Analyte	CAS No.	Results (ug/L)	Reporting Limit (ug/L)
Toluene	108-88-3	ND	5.0
Trichloroethene	79-01-6	ND	5.0
Trichlorofluoromethane	75-69-4	ND	10
Vinyl chloride	75-01-4	ND	10
cis-1,2-Dichloroethene	156-59-2	ND	5.0
cis-1,3-Dichloropropene	10061-01-5	ND	5.0
m/p-Xylenes	N/A	ND	5.0
o-Xylenes	95-47-6	ND	5.0
trans-1,3-Dichloropropene	10061-02-6	ND	5.0

ND = Not detected at or above indicated Reporting Limit

CLS Labs

Analysis Report: Volatile Organic Compounds by GC/MS, EPA Method 8240

Client: McLaren/Hart-Alameda
1135 Atlantic Avenue
Alameda, CA 94501

Project No.:
Contact: Brad Wright
Phone: (510)521-5200

Project: Standard Brands

Date Prepared: 05/28/97
Date Analyzed: 05/28/97
Date Reported: 05/30/97

Lab Contact: Ray Osowski
Lab ID No.: N7679
Job No.: 807679
COC Log No.: 28519
Batch No.: 51154
Instrument ID: MS05
Analyst ID: PRAGSG
Matrix: WATER

MS SURROGATE

Analyte	CAS No.	MS Surr. Conc. (ug/L)	MS Surrogate Recovery (percent)
1,2-Dichloroethane-d4	N/A	50.0	103
Toluene-d8	N/A	50.0	108
p-Bromofluorobenzene	460-00-4	50.0	99

MATRIX SPIKE

Analyte	CAS No.	MS Conc. (ug/L)	MS Recovery (percent)
1,1-Dichloroethene	75-35-4	50.0	98
Benzene	71-43-2	50.0	103
Chlorobenzene	108-90-7	50.0	108
Toluene	108-88-3	50.0	111
Trichloroethene	79-01-6	50.0	195(MA)

MA = Recovery data is outside standard QC limits due to matrix interference.

MSD SURROGATE

Analyte	CAS No.	Surr. Conc. (ug/L)	MSD Surrogate Recovery (percent)
1,2-Dichloroethane-d4	N/A	50.0	103
Toluene-d8	N/A	50.0	108
p-Bromofluorobenzene	460-00-4	50.0	97

MATRIX SPIKE DUPLICATE

Analyte	CAS No.	MSD Conc. (ug/L)	MSD Recovery (percent)
1,1-Dichloroethene	75-35-4	50.0	98
Benzene	71-43-2	50.0	105

MA = Recovery data is outside standard QC limits due to matrix interference.

CA DONS ELAP Accreditation/Registration Number 1233

3249 Fitzgerald Road
Rancho Cordova, CA 95742
(916) 638-7301
Fax (916) 638-4510

3083 Gold Canal Drive
Rancho Cordova, CA 95670
(916) 852-6600
Fax (916) 852-7292

CLS Labs

Analysis Report: Volatile Organic Compounds by GC/MS, EPA Method 8240

Client: McLaren/Hart-Alameda
1135 Atlantic Avenue
Alameda, CA 94501

Project No.:
Contact: Brad Wright
Phone: (510)521-5200

Project: Standard Brands

Date Prepared: 05/28/97
Date Analyzed: 05/28/97
Date Reported: 05/30/97

Lab Contact: Ray Osowski
Lab ID No.: N7679
Job No.: 807679
COC Log No.: 28519
Batch No.: 51154
Instrument ID: MS05
Analyst ID: PRAGSG
Matrix: WATER

MATRIX SPIKE DUPLICATE(cont.)

Analyte	CAS No.	MSD Conc. (ug/L)	MSD Recovery (percent)
Chlorobenzene	108-90-7	50.0	111
Toluene	108-88-3	50.0	112
Trichloroethene	79-01-6	50.0	206(MA)

MA = Recovery data is outside standard QC limits due to matrix interference.

RELATIVE % DIFFERENCE

Analyte	CAS No.	Relative Percent Difference (percent)
1,1-Dichloroethene	75-35-4	0
Benzene	71-43-2	2
Chlorobenzene	108-90-7	3
Toluene	108-88-3	1
Trichloroethene	79-01-6	5

CA DMS ELAP Accreditation/Registration Number 1233

3249 Fitzgerald Road
Rancho Cordova, CA 95742
(916) 638-7301
Fax (916) 638-4510

3083 Gold Canal Drive
Rancho Cordova, CA 95670
(916) 852-6600
Fax (916) 852-7292

CLS Labs

Analysis Report: Fuel Fingerprinting, EPA 8015 Modified
Separatory Funnel, EPA Method 3510

Client: McLaren/Hart-Alameda
1135 Atlantic Avenue
Alameda, CA 94501

Project No.:
Contact: Brad Wright
Phone: (510)521-5200

Project: Standard Brands

Date Sampled: 05/22/97
Date Received: 05/23/97
Date Extracted: 05/23/97
Date Analyzed: 05/29/97
Date Reported: 05/30/97
Client ID No.: 519394 (MH-1)

Lab Contact: Ray Oslowski
Lab ID No.: N7679-1B
Job No.: 807679
COC Log No.: 28519
Batch No.: 51127
Instrument ID: PGC06
Analyst ID: SEPIDEHS
Matrix: WATER

519394 (MH-1)

Analyte	CAS No.	Results (mg/L)	Rep. Limit (mg/L)	Dilution (factor)
Motor Oil (C22-C32)	N/A	320	25	500

ND = Not detected at or above indicated Reporting Limit

CA DHS ELAP Accreditation/Registration Number 1233

3249 Fitzgerald Road
Rancho Cordova, CA 95742
(916) 638-7301
Fax (916) 638-4510

3083 Gold Canal Drive
Rancho Cordova, CA 95670
(916) 852-6600
Fax (916) 852-7292

CLS Labs

Analysis Report: Fuel Fingerprinting, EPA 8015 Modified
Separatory Funnel, EPA Method 3510

Client: McLaren/Hart-Alameda
1135 Atlantic Avenue
Alameda, CA 94501

Project No.:
Contact: Brad Wright
Phone: (510)521-5200

Project: Standard Brands

Date Sampled: 05/22/97
Date Received: 05/23/97
Date Extracted: 05/23/97
Date Analyzed: 05/29/97
Date Reported: 05/30/97
Client ID No.: 519399 (MH-2)

Lab Contact: Ray Osowski
Lab ID No.: N7679-2B
Job No.: 807679
COC Log No.: 28519
Batch No.: 51127
Instrument ID: PGC06
Analyst ID: SEPIDEHS
Matrix: WATER

519399 (MH-2)

Analyte	CAS No.	Results (mg/L)	Rep. Limit (mg/L)	Dilution (factor)
Paint Thinner/Mineral Spirits (C8-C14)	8032-32-4	1.2	0.50	10

ND = Not detected at or above indicated Reporting Limit

CLS Labs

Analysis Report: Fuel Fingerprinting, EPA 8015 Modified
Separatory Funnel, EPA Method 3510

Client: McLaren/Hart-Alameda
1135 Atlantic Avenue
Alameda, CA 94501

Project No.:
Contact: Brad Wright
Phone: (510)521-5200

Project: Standard Brands

Lab Contact: Ray Osowski

Date Extracted: 05/23/97

Lab ID No.: N7679

Date Analyzed: 05/28/97

Job No.: 807679

Date Reported: 05/30/97

COC Log No.: 28519

Batch No.: 51127

Instrument ID: PGC06

Analyst ID: SEPIDEHS

Matrix: WATER

METHOD BLANK

Analyte	CAS No.	Results (mg/L)	Reporting Limit (mg/L)
Petroleum Hydrocarbons (C7-C32)	N/A	ND	0.050

ND = Not detected at or above indicated Reporting Limit

CLS Labs

Analysis Report: Fuel Fingerprinting, EPA 8015 Modified
Separatory Funnel, EPA Method 3510

Client: McLaren/Hart-Alameda
1135 Atlantic Avenue
Alameda, CA 94501

Project No.:
Contact: Brad Wright
Phone: (510)521-5200

Project: Standard Brands

Date Extracted: 05/23/97
Date Analyzed: 05/28/97
Date Reported: 05/30/97

Lab Contact: Ray Osowski
Lab ID No.: N7679
Job No.: 807679
COC Log No.: 28519
Batch No.: 51127
Instrument ID: PGC06
Analyst ID: SEPIDEHS
Matrix: WATER

LAB CONTROL SAMPLE

Analyte	CAS No.	LCS Conc. (mg/L)	LCS Recovery (percent)
Diesel (C12-C22)	N/A	0.500	84

LAB CONTROL SAMPLE DUPLICATE

Analyte	CAS No.	LCS Conc. (mg/L)	LCSD Recovery (percent)
Diesel (C12-C22)	N/A	0.500	84

LCS RPD

Analyte	CAS No.	LCS Relative Percent Difference (percent)
Diesel (C12-C22)	N/A	0

CLS Labs

Analysis Report: Semivolatile Organic Compounds by GC/MS, EPA Method 8270
Continuous Liquid-Liquid, EPA Method 3520

Client: McLaren/Hart-Alameda
1135 Atlantic Avenue
Alameda, CA 94501

Project No.:
Contact: Brad Wright
Phone: (510)521-5200

Project: Standard Brands

Lab Contact: Ray Osowski
Lab ID No.: N7679-3A
Job No.: 807679
COC Log No.: 28519
Batch No.: 51128
Instrument ID: MS001
Analyst ID: KALVINL
Matrix: WATER

Date Sampled: 05/22/97
Date Received: 05/23/97
Date Extracted: 05/23/97
Date Analyzed: 05/29/97
Date Reported: 05/30/97
Client ID No.: 518901 (MH-4)

SURROGATE

Analyte	CAS No.	Surr Conc. (ug/L)	Surrogate Recovery (percent)
Phenol-d5	4165-62-2	75.0	SD
2-Fluorophenol	367-12-4	75.0	SD
2,4,6-Tribromophenol	118-79-6	75.0	SD
Nitrobenzene-d5	4665-60-0	50.0	SD
2-Fluorobiphenyl	321-60-8	50.0	SD
Terphenyl-d14	98904-43-9	50.0	SD

SD = Surrogate standard recovery data could not be generated due to sample dilution during analysis.

518901 (MH-4)

Analyte	CAS No.	Results (ug/L)	Rep. Limit (ug/L)	Dilution (factor)
Acenaphthene	83-32-9	ND	100(AI)	10
Acenaphthylene	208-96-8	ND	100	10
Anthracene	120-12-7	ND	100	10
Benzo(a)anthracene	56-55-3	ND	100	10
Benzo(b)fluoranthene	205-99-2	ND	100	10
Benzo(k)fluoranthene	207-08-9	ND	100	10
Benzo(g,h,i)perylene	191-24-2	ND	100	10
Benzo(a)pyrene	50-32-8	ND	100	10
Chrysene	218-01-9	ND	100	10
Dibenzo(a,h)anthracene	53-70-3	ND	100	10
Dibenzofuran	132-64-9	ND	100	10
Fluoranthene	206-44-0	ND	100	10
Fluorene	86-73-7	ND	100	10
Indeno(1,2,3-c,d)pyrene	193-39-5	ND	100	10
2-Methylnaphthalene	91-57-6	ND	100	10
Naphthalene	91-20-3	ND	100	10
Phenanthrene	85-01-8	ND	100	10
Pyrene	129-00-0	ND	100	10

AI = All report limits have been elevated due to matrix interference.

ND = Not detected at or above indicated Reporting Limit

CA DQMS ELAP Accreditation/Registration Number 1233

3249 Fitzgerald Road
Rancho Cordova, CA 95742
(916) 638-7301
Fax (916) 638-4510

3083 Gold Canal Drive
Rancho Cordova, CA 95670
(916) 852-6600
Fax (916) 852-7292

CLS Labs

Analysis Report: Semivolatile Organic Compounds by GC/MS, EPA Method 8270
Continuous Liquid-Liquid, EPA Method 3520

Client: McLaren/Hart-Alameda
1135 Atlantic Avenue
Alameda, CA 94501

Project No.:
Contact: Brad Wright
Phone: (510)521-5200

Project: Standard Brands

Date Extracted: 05/23/97
Date Analyzed: 05/29/97
Date Reported: 05/30/97

Lab Contact: Ray Osowski
Lab ID No.: N7679
Job No.: 807679
COC Log No.: 28519
Batch No.: 51128
Instrument ID: MS001
Analyst ID: KALVINL
Matrix: WATER

MB SURROGATE

Analyte	CAS No.	Surr Conc. (ug/L)	MB Surrogate Recovery (percent)
Phenol-d5	4165-62-2	75.0	79
2-Fluorophenol	367-12-4	75.0	71
2,4,6-Tribromophenol	118-79-6	75.0	79
Nitrobenzene-d5	4665-60-0	50.0	81
2-Fluorobiphenyl	321-60-8	50.0	92
Terphenyl-d14	98904-43-9	50.0	96

METHOD BLANK

Analyte	CAS No.	Results (ug/L)	Reporting Limit (ug/L)
Acenaphthene	83-32-9	ND	10
Acenaphthylene	208-96-8	ND	10
Anthracene	120-12-7	ND	10
Benzo(a)anthracene	56-55-3	ND	10
Benzo(b)fluoranthene	205-99-2	ND	10
Benzo(k)fluoranthene	207-08-9	ND	10
Benzo(g,h,i)perylene	191-24-2	ND	10
Benzo(a)pyrene	50-32-8	ND	10
Chrysene	218-01-9	ND	10
Dibenzo(a,h)anthracene	53-70-3	ND	10
Dibenzofuran	132-64-9	ND	10
Fluoranthene	206-44-0	ND	10
Fluorene	86-73-7	ND	10
Indeno(1,2,3-c,d)pyrene	193-39-5	ND	10
2-Methylnaphthalene	91-57-6	ND	10
Naphthalene	91-20-3	ND	10
Phenanthrene	85-01-8	ND	10
Pyrene	129-00-0	ND	10

ND = Not detected at or above indicated Reporting Limit

CA DQMS ELAP Accreditation/Registration Number 1233

3249 Fitzgerald Road
Rancho Cordova, CA 95742
(916) 638-7301
Fax (916) 638-4510

3083 Gold Canal Drive
Rancho Cordova, CA 95670
(916) 852-6600
Fax (916) 852-7292

CLS Labs

Analysis Report: Semivolatile Organic Compounds by GC/MS, EPA Method 8270
Continuous Liquid-Liquid, EPA Method 3520

Client: McLaren/Hart-Alameda
1135 Atlantic Avenue
Alameda, CA 94501

Project No.:
Contact: Brad Wright
Phone: (510)521-5200

Project: Standard Brands

Lab Contact: Ray Osowski
Lab ID No.: N7679
Job No.: 807679
COC Log No.: 28519
Batch No.: 51128
Instrument ID: MS001
Analyst ID: KALVINL
Matrix: WATER

Date Extracted: 05/23/97
Date Analyzed: 05/29/97
Date Reported: 05/30/97

LCS SURROGATE

Analyte	CAS No.	LCS Conc. (ug/L)	LCS Surrogate Recovery (percent)
Phenol-d5	4165-62-2	75.0	81
2-Fluorophenol	367-12-4	75.0	79
2,4,6-Tribromophenol	118-79-6	75.0	96
Nitrobenzene-d5	4665-60-0	50.0	82
2-Fluorobiphenyl	321-60-8	50.0	92
Terphenyl-d14	98904-43-9	50.0	100

LAB CONTROL SAMPLE

Analyte	CAS No.	LCS Conc. (ug/L)	LCS Recovery (percent)
1,2,4-Trichlorobenzene	120-82-1	50.0	77
Acenaphthene	83-32-9	50.0	86
24DNT (2,4-Dinitrotoluene)	121-14-2	50.0	67
Pyrene	129-00-0	50.0	95
N-Nitroso-di-n-propylamine	621-64-7	50.0	86
1,4-Dichlorobenzene	106-46-7	50.0	69
Pentachlorophenol	87-86-5	75.0	98
Phenol	108-95-2	75.0	82
2-Chlorophenol	95-57-8	75.0	87
4-Chloro-3-methylphenol	59-50-7	75.0	89
4-Nitrophenol	100-02-7	75.0	58

LCS DUPLICATE SURROGATE

Analyte	CAS No.	LCSD Conc. (ug/L)	LCSD Surrogate Recovery (percent)
Phenol-d5	4165-62-2	75.0	80
2-Fluorophenol	367-12-4	75.0	80
2,4,6-Tribromophenol	118-79-6	75.0	89
Nitrobenzene-d5	4665-60-0	50.0	83
2-Fluorobiphenyl	321-60-8	50.0	94
Terphenyl-d14	98904-43-9	50.0	101

CA DMS ELAP Accreditation/Registration Number 1233

3249 Fitzgerald Road
Rancho Cordova, CA 95742
(916) 638-7301
Fax (916) 638-4510

3083 Gold Canal Drive
Rancho Cordova, CA 95670
(916) 852-6600
Fax (916) 852-7292

CLS Labs

Analysis Report: Semivolatile Organic Compounds by GC/MS, EPA Method 8270
Continuous Liquid-Liquid, EPA Method 3520

Client: McLaren/Hart-Alameda
1135 Atlantic Avenue
Alameda, CA 94501

Project No.:
Contact: Brad Wright
Phone: (510)521-5200

Project: Standard Brands

Lab Contact: Ray Osowski
Lab ID No.: N7679
Job No.: 807679
COC Log No.: 28519
Batch No.: 51128
Instrument ID: MS001
Analyst ID: KALVINL
Matrix: WATER

Date Extracted: 05/23/97
Date Analyzed: 05/29/97
Date Reported: 05/30/97

LAB CONTROL SAMPLE DUPLICATE

Analyte	CAS No.	LCS Conc. (ug/L)	LCS Recovery (percent)
1,2,4-Trichlorobenzene	120-82-1	50.0	75
Acenaphthene	83-32-9	50.0	87
24DNT (2,4-Dinitrotoluene)	121-14-2	50.0	67
Pyrene	129-00-0	50.0	98
N-Nitroso-di-n-propylamine	621-64-7	50.0	83
1,4-Dichlorobenzene	106-46-7	50.0	68
Pentachlorophenol	87-86-5	75.0	81
Phenol	108-95-2	75.0	74
2-Chlorophenol	95-57-8	75.0	84
4-Chloro-3-methylphenol	59-50-7	75.0	89
4-Nitrophenol	100-02-7	75.0	64

LCS RPD

Analyte	CAS No.	LCS Relative Percent Difference (percent)
1,2,4-Trichlorobenzene	120-82-1	3
Acenaphthene	83-32-9	1
24DNT (2,4-Dinitrotoluene)	121-14-2	0
Pyrene	129-00-0	3
N-Nitroso-di-n-propylamine	621-64-7	4
1,4-Dichlorobenzene	106-46-7	1
Pentachlorophenol	87-86-5	19
Phenol	108-95-2	10
2-Chlorophenol	95-57-8	4
4-Chloro-3-methylphenol	59-50-7	0
4-Nitrophenol	100-02-7	10

CA DOHS ELAP Accreditation/Registration Number 1233

3249 Fitzgerald Road
Rancho Cordova, CA 95742
(916) 638-7301
Fax (916) 638-4510

3083 Gold Canal Drive
Rancho Cordova, CA 95670
(916) 852-6600
Fax (916) 852-7292

CLS Labs

Analysis Report: Aromatic Volatile Organics, EPA Method 602

Client: McLaren/Hart-Alameda
1135 Atlantic Avenue
Alameda, CA 94501

Project No.:
Contact: Brad Wright
Phone: (510) 521-5200

Project: Standard Brands

Lab Contact: Ray Osowski
Lab ID No.: N7679-3B
Job No.: 807679
COC Log No.: 28519
Batch No.: 51148
Instrument ID: VGC04
Analyst ID: LIWEIL
Matrix: WATER

Date Sampled: 05/22/97
Date Received: 05/23/97
Date Extracted: N/A
Date Analyzed: 05/29/97
Date Reported: 05/29/97
Client ID No.: 518902-05 (MH-4)

SURROGATE

Analyte	CAS No.	Surr Conc. (ug/L)	Surrogate Recovery (percent)
o-Chlorotoluene	95-49-8	8.00	101

518902-05 (MH-4)

Analyte	CAS No.	Results (ug/L)	Rep. Limit (ug/L)	Dilution (factor)
Benzene	71-43-2	ND	0.50	1.0
Chlorobenzene	108-90-7	ND	0.50	1.0
1,2-Dichlorobenzene	95-50-1	ND	0.50	1.0
1,3-Dichlorobenzene	541-73-1	ND	0.50	1.0
1,4-Dichlorobenzene	106-46-7	ND	0.50	1.0
Ethylbenzene	100-41-4	ND	0.50	1.0
Toluene	108-88-3	ND	0.50	1.0
Xylenes, total	1330-20-7	ND	1.5	1.0
Methyl t-butyl ether	1634-04-4	ND	2.0	1.0

ND = Not detected at or above indicated Reporting Limit

CA DOHS ELAP Accreditation/Registration Number 1233

3249 Fitzgerald Road
Rancho Cordova, CA 95742
(916) 638-7301
Fax (916) 638-4510

3083 Gold Canal Drive
Rancho Cordova, CA 95670
(916) 852-6600
Fax (916) 852-7292

CLS Labs

Analysis Report: Aromatic Volatile Organics, EPA Method 602

Client: McLaren/Hart-Alameda
1135 Atlantic Avenue
Alameda, CA 94501

Project No.:
Contact: Brad Wright
Phone: (510) 521-5200

Project: Standard Brands

Lab Contact: Ray Osowski

Date Extracted: N/A
Date Analyzed: 05/27/97
Date Reported: 05/29/97

Lab ID No.: N7679
Job No.: 807679
COC Log No.: 28519
Batch No.: 51148
Instrument ID: VGC04
Analyst ID: LIWEIL
Matrix: WATER

MB SURROGATE

Analyte	CAS No.	Surr Conc. (ug/L)	MB Surrogate Recovery (percent)
o-Chlorotoluene	95-49-8	8.00	113

METHOD BLANK

Analyte	CAS No.	Results (ug/L)	Reporting Limit (ug/L)
Benzene	71-43-2	ND	0.50
Chlorobenzene	108-90-7	ND	0.50
1,2-Dichlorobenzene	95-50-1	ND	0.50
1,3-Dichlorobenzene	541-73-1	ND	0.50
1,4-Dichlorobenzene	106-46-7	ND	0.50
Ethylbenzene	100-41-4	ND	0.50
Toluene	108-88-3	ND	0.50
Xylenes, total	1330-20-7	ND	1.5
Methyl t-butyl ether	1634-04-4	ND	2.0

ND = Not detected at or above indicated Reporting Limit

CA DOHS ELAP Accreditation/Registration Number 1233

3249 Fitzgerald Road
Rancho Cordova, CA 95742
(916) 638-7301
Fax (916) 638-4510

3083 Gold Canal Drive
Rancho Cordova, CA 95670
(916) 852-6600
Fax (916) 852-7292

CLS Labs

Analysis Report: Aromatic Volatile Organics, EPA Method 602

Client: McLaren/Hart-Alameda
1135 Atlantic Avenue
Alameda, CA 94501

Project No.:
Contact: Brad Wright
Phone: (510) 521-5200

Project: Standard Brands

Date Extracted: N/A
Date Analyzed: 05/27/97
Date Reported: 05/29/97

Lab Contact: Ray Osowski
Lab ID No.: N7679
Job No.: 807679
COC Log No.: 28519
Batch No.: 51148
Instrument ID: VGC04
Analyst ID: LIWEIL
Matrix: WATER

LCS SURROGATE

Analyte	CAS No.	LCS Conc. (ug/L)	LCS Surrogate Recovery (percent)
o-Chlorotoluene	95-49-8	8.00	113

LAB CONTROL SAMPLE

Analyte	CAS No.	LCS Conc. (ug/L)	LCS Recovery (percent)
Benzene	71-43-2	10.0	105
Toluene	108-88-3	10.0	94

LCS DUPLICATE SURROGATE

Analyte	CAS No.	LCSD Conc. (ug/L)	LCSD Surrogate Recovery (percent)
o-Chlorotoluene	95-49-8	8.00	111

LAB CONTROL SAMPLE DUPLICATE

Analyte	CAS No.	LCS Conc. (ug/L)	LCSD Recovery (percent)
Toluene	108-88-3	10.0	110
Benzene	71-43-2	10.0	100

LCS RPD

Analyte	CAS No.	LCS Relative Percent Difference (percent)
Toluene	108-88-3	16
Benzene	71-43-2	5

CA DOHS ELAP Accreditation/Registration Number 1233

3249 Fitzgerald Road
Rancho Cordova, CA 95742
(916) 638-7301
Fax (916) 638-4510

3083 Gold Canal Drive
Rancho Cordova, CA 95670
(916) 852-6600
Fax (916) 852-7292

CLS Labs

Analysis Report: Dissolved CAM Metals, EPA Methods 6010/7000

Client: McLaren/Hart-Alameda
1135 Atlantic Avenue
Alameda, CA 94501

Project No.:
Contact: Brad Wright
Phone: (510) 521-5200

Project: Standard Brands

Date Sampled: 05/22/97
Date Received: 05/23/97
Date Extracted: 05/28/97
Date Analyzed: 05/28/97
Date Reported: 05/29/97
Client ID No.: 518906 (MH-4) Dissolved

Lab Contact: Ray Osowski
Lab ID No.: N7679-3C
Job No.: 807679
COC Log No.: 28519
Batch No.: M970528A
Instrument ID: INMIX
Analyst ID: PONGC
Matrix: WATER

518906 (MH-4) DISSOLVED

Analyte	CAS No.	Results (ug/L)	Rep. Limit (ug/L)	Method	Dilution (factor)
Ag (Silver)	7440-22-4	ND	10	6010	1.0
As (Arsenic)	7440-38-2	6.1	5.0	7060	1.0
Ba (Barium)	7440-39-3	340	20	6010	1.0
Be (Beryllium)	7440-41-7	ND	5.0	6010	1.0
Cd (Cadmium)	7440-43-9	ND	10	6010	1.0
Co (Cobalt)	7440-48-4	ND	20	6010	1.0
Cr (Chromium)	7440-47-3	ND	10	6010	1.0
Cu (Copper)	7440-50-8	ND	20	6010	1.0
Hg (Mercury)	7439-97-6	ND	0.20	7470	1.0
Mo (Molybdenum)	7439-98-7	ND	20	6010	1.0
Ni (Nickel)	7440-02-0	72	20	6010	1.0
Pb (Lead)	7439-92-1	ND	5.0	7421	1.0
Sb (Antimony)	7440-36-0	ND	50	6010	1.0
Se (Selenium)	7783-00-8	ND	5.0	7740	1.0
Tl (Thallium)	7440-28-0	ND	10	7841	1.0
V (Vanadium)	7440-62-2	ND	20	6010	1.0
Zn (Zinc)	7440-66-6	ND	20	6010	1.0

ND = Not detected at or above indicated Reporting Limit

CA DOHS ELAP Accreditation/Registration Number 1233

3249 Fitzgerald Road
Rancho Cordova, CA 95742
(916) 638-7301
Fax (916) 638-4510

3083 Gold Canal Drive
Rancho Cordova, CA 95670
(916) 852-6600
Fax (916) 852-7292

CLS Labs

Analysis Report: Dissolved CAM Metals, EPA Methods 6010/7000

Client: McLaren/Hart-Alameda
1135 Atlantic Avenue
Alameda, CA 94501

Project No.:
Contact: Brad Wright
Phone: (510) 521-5200

Project: Standard Brands

Date Extracted: 05/28/97
Date Analyzed: 05/28/97
Date Reported: 05/29/97

Lab Contact: Ray Osowski
Lab ID No.: N7679
Job No.: 807679
COC Log No.: 28519
Batch No.: M970528A
Instrument ID: INMIX
Analyst ID: PONGC
Matrix: WATER

METHOD BLANK

Analyte	CAS No.	Results (ug/L)	Reporting Limit (ug/L)	Method
Ag (Silver)	7440-22-4	ND	10	6010
As (Arsenic)	7440-38-2	ND	5.0	7060
Ba (Barium)	7440-39-3	ND	20	6010
Be (Beryllium)	7440-41-7	ND	5.0	6010
Cd (Cadmium)	7440-43-9	ND	10	6010
Co (Cobalt)	7440-48-4	ND	20	6010
Cr (Chromium)	7440-47-3	ND	10	6010
Cu (Copper)	7440-50-8	ND	20	6010
Hg (Mercury)	7439-97-6	ND	0.20	7470
Mo (Molybdenum)	7439-98-7	ND	20	6010
Ni (Nickel)	7440-02-0	ND	20	6010
Pb (Lead)	7439-92-1	ND	5.0	7421
Sb (Antimony)	7440-36-0	ND	50	6010
Se (Selenium)	7783-00-8	ND	5.0	7740
Tl (Thallium)	7440-28-0	ND	10	7841
V (Vanadium)	7440-62-2	ND	20	6010
Zn (Zinc)	7440-66-6	ND	20	6010

ND = Not detected at or above indicated Reporting Limit

CA DOHS ELAP Accreditation/Registration Number 1233

3249 Fitzgerald Road
Rancho Cordova, CA 95742
(916) 638-7301
Fax (916) 638-4510

3083 Gold Canal Drive
Rancho Cordova, CA 95670
(916) 852-6600
Fax (916) 852-7292

CLS Labs

Analysis Report: Dissolved CAM Metals, EPA Methods 6010/7000

Client: McLaren/Hart-Alameda
1135 Atlantic Avenue
Alameda, CA 94501

Project No.:
Contact: Brad Wright
Phone: (510) 521-5200

Project: Standard Brands

Date Extracted: 05/28/97
Date Analyzed: 05/28/97
Date Reported: 05/29/97

Lab Contact: Ray Osowski
Lab ID No.: N7679
Job No.: 807679
COC Log No.: 28519
Batch No.: M970528A
Instrument ID: INMIX
Analyst ID: PONGC
Matrix: WATER

LAB CONTROL SAMPLE

Analyte	CAS No.	LCS Conc. (ug/L)	LCS Recovery (percent)
Ag (Silver)	7440-22-4	50.0	101
As (Arsenic)	7440-38-2	40.0	98
Ba (Barium)	7440-39-3	2000	97
Be (Beryllium)	7440-41-7	50.0	99
Cd (Cadmium)	7440-43-9	50.0	106
Co (Cobalt)	7440-48-4	500	98
Cr (Chromium)	7440-47-3	200	98
Cu (Copper)	7440-50-8	250	96
Hg (Mercury)	7439-97-6	3.00	100
Mo (Molybdenum)	7439-98-7	500	98
Ni (Nickel)	7440-02-0	500	96
Pb (Lead)	7439-92-1	40.0	95
Sb (Antimony)	7440-36-0	500	92
Se (Selenium)	7783-00-8	40.0	97
Tl (Thallium)	7440-28-0	40.0	100
V (Vanadium)	7440-62-2	500	100
Zn (Zinc)	7440-66-6	500	96

LAB CONTROL SAMPLE DUPLICATE

Analyte	CAS No.	LCS Conc. (ug/L)	LCSD Recovery (percent)
Ag (Silver)	7440-22-4	50.0	100
As (Arsenic)	7440-38-2	40.0	100
Ba (Barium)	7440-39-3	2000	97
Be (Beryllium)	7440-41-7	50.0	98
Cd (Cadmium)	7440-43-9	50.0	96
Co (Cobalt)	7440-48-4	500	97
Cr (Chromium)	7440-47-3	200	98
Cu (Copper)	7440-50-8	250	95
Hg (Mercury)	7439-97-6	3.00	99
Mo (Molybdenum)	7439-98-7	500	99
Ni (Nickel)	7440-02-0	500	96
Pb (Lead)	7439-92-1	40.0	95
Sb (Antimony)	7440-36-0	500	92
Se (Selenium)	7783-00-8	40.0	95
Tl (Thallium)	7440-28-0	40.0	101
V (Vanadium)	7440-62-2	500	100
Zn (Zinc)	7440-66-6	500	96

CA DOHS ELAP Accreditation/Registration Number 1233

3249 Fitzgerald Road
Rancho Cordova, CA 95742
(916) 638-7301
Fax (916) 638-4510

3083 Gold Canal Drive
Rancho Cordova, CA 95670
(916) 852-6600
Fax (916) 852-7292

CLS Labs

Analysis Report: Dissolved CAM Metals, EPA Methods 6010/7000

Client: McLaren/Hart-Alameda
1135 Atlantic Avenue
Alameda, CA 94501

Project No.:
Contact: Brad Wright
Phone: (510) 521-5200

Project: Standard Brands

Lab Contact: Ray Osowski

Date Extracted: 05/28/97
Date Analyzed: 05/28/97
Date Reported: 05/29/97

Lab ID No.: N7679
Job No.: 807679
COC Log No.: 28519
Batch No.: M970528A
Instrument ID: INMIX
Analyst ID: PONGC
Matrix: WATER

LCS RPD

Analyte	CAS No.	LCS Relative Percent Difference (percent)
Ag (Silver)	7440-22-4	1
As (Arsenic)	7440-38-2	2
Ba (Barium)	7440-39-3	0
Be (Beryllium)	7440-41-7	1
Cd (Cadmium)	7440-43-9	10
Co (Cobalt)	7440-48-4	1
Cr (Chromium)	7440-47-3	0
Cu (Copper)	7440-50-8	1
Hg (Mercury)	7439-97-6	1
Mo (Molybdenum)	7439-98-7	1
Ni (Nickel)	7440-02-0	0
Pb (Lead)	7439-92-1	0
Sb (Antimony)	7440-36-0	0
Se (Selenium)	7783-00-8	2
Tl (Thallium)	7440-28-0	1
V (Vanadium)	7440-62-2	0
Zn (Zinc)	7440-66-6	0

CA DOHS ELAP Accreditation/Registration Number 1233

3249 Fitzgerald Road
Rancho Cordova, CA 95742
(916) 638-7301
Fax (916) 638-4510

3083 Gold Canal Drive
Rancho Cordova, CA 95670
(916) 852-6600
Fax (916) 852-7292

EQUOIA ANALYTICAL CHAIN OF CUSTODY

Clz

- 680 Ch...ake Drive • Redwood City, CA 94063 • (415) 364-9600 FAX (415) 364-9233
- 819 Striker Ave., Suite 8 • Sacramento, CA 95834 • (916) 921-9600 FAX (916) 921-0100
- 404 N. Wiget Lane • Walnut Creek, CA 94598 • (510) 988-9600 FAX (510) 988-9673

Company Name: <u>M/H</u>		Project Name: <u>STANDARD BEAMS</u>	
Address: <u>1135 ATLANTIC AVE</u>		Billing Address (if different):	
City: <u>ALAMOGADO</u>	State: <u>CA</u>	Zip Code: <u>94501</u>	
Telephone: <u>521-5200</u>	FAX #:	P.O. #:	
Report To: <u>B. Wright</u>	Sampler: <u>AK</u>	QC Data: <input checked="" type="checkbox"/> Level D (Standard) <input type="checkbox"/> Level C <input type="checkbox"/> Level B <input type="checkbox"/> Level A	

Turnaround 10 Working Days 3 Working Days 2 - 8 Hours
 Time: 7 Working Days 2 Working Days 5 Working Days 24 Hours

Analyses Requested
 Drinking Water
 Waste Water
 Other

Client Sample I.D.	Date/Time Sampled	Matrix Desc.	# of Cont.	Cont. Type	Sequoia's Sample #	Analyses Requested							Comments	
						<i>8015m - In Lab</i>	<i>8270 - PARTS</i>	<i>original</i>	<i>change ambient</i>	<i>bulk density</i>	<i>PTK density</i>	<i>DBX moisture</i>		
1. 45881	5-22-97	soil	1	ACETATE		X	X							MIL-8 14-14.5'
2. 45882								X	X	X	X			MIL-1 1-2'
3. 45883						X	X							4.5-5.5
4. 45884								X	X	X	X			7-8'
5. 45885						X	X							9.5-10.5
6. 45886								X	X	X	X			14-15'
7. 45887						X	X	X	-8240, NOT O.C.C.					15-16'
8. 45888 ✓						X	X							MIL-2 4.5-5.5
9. 45889 ✓						X	X	X	-8240, NOT O.C.C.					✓ 9.5-10.5
10. 45890						X	X							14.5-15.5

Relinquished By: <u><i>[Signature]</i></u>	Date: <u>5-22-97</u>	Time: <u>1800</u>	Received By: <u>X-press</u>	Date: <u>5-22-97</u>	Time: <u>1800</u>
Relinquished By: _____	Date: _____	Time: _____	Received By: _____	Date: _____	Time: _____
Relinquished By: _____	Date: _____	Time: _____	Received By Lab: <u>S-Sand</u>	Date: <u>5/23/97</u>	Time: <u>6:00</u>

Pink - Client
Yellow - Sequoia
White - Sequoia

EQUOIA ANALYTICAL

CHAIN OF CUSTODY

680 Cheapeake Drive • Redwood City, CA 94063 • (415) 364-9600 FAX (415) 364-9233
 819 Strickland Ave., Suite 8 • Sacramento, CA 95834 • (916) 921-9600 FAX (916) 921-0100
 404 N. Wiget Lane • Walnut Creek, CA 94598 • (510) 988-9600 FAX (510) 988-9673

Company Name: M/H Project Name: STANDARD BRAND
 Address: 1135 ATLANTIC Billing Address (if different):
 City: ALAMEDA State: CA Zip Code: 94521
 Telephone: (510) 521-5200 FAX #: P.O. #:
 Report To: B. Wright Sampler: MK QC Data: Level D (Standard) Level C Level B Level A

Turnaround 10 Working Days 3 Working Days 2 - 8 Hours
 Time: 7 Working Days 2 Working Days
 5 Working Days 24 Hours

Drinking Water
 Waste Water
 Other

Analyses Requested

Client Sample I.D.	Date/Time Sampled	Matrix Desc.	# of Cont.	Cont. Type	Sequoia's Sample #	Analyses Requested										Comments		
						20-15-WR Zinc	20-15-WR Cadmium	20-15-WR Lead	20-15-WR Copper	20-15-WR Nickel	20-15-WR Manganese	20-15-WR Iron	20-15-WR Selenium	20-15-WR Silver	20-15-WR Chromium		20-15-WR Mercury	
1. 45861	5-21-97	SOIL	1	ACETATE		X	X	X										MH-6 4.5-5.5
2. 45862						X	X											9.5-10.5
3. 45863						X	X											14.5-15.5
4. 45864						X	X											19.5-20.5
5. 45865						X	X											MH-4 4.5-5.5
6. 45866						X	X											9.5-10.5
7. 45867						X	X											14.5-15.5
8. 45868						X	X	X										19.5-20.5
9. 45869										X	X	X	X					MH-5 1-2'
10. 45870						X	X											4.5-5.5

Relinquished By: <u>Walter G.</u>	Date: <u>5-22-97</u>	Time: <u>1800</u>	Received By: <u>X. P. S. IT</u>	Date: <u>5-22-97</u>	Time: <u>1800</u>
Relinquished By: _____	Date: _____	Time: _____	Received By: <u>S. Saad</u>	Date: <u>5/23/97</u>	Time: <u>6:00</u>
Relinquished By: _____	Date: _____	Time: _____	Received By Lab: <u>↓</u>	Date: <u>↓</u>	Time: <u>↓</u>

Were Samples Received in Good Condition? Yes No

Samples on Ice? Yes No Method of Shipment _____

Page ___ of ___

Pink - Client
 Yellow - Sequoia
 White - Sequoia



- 680 Ch... Drive • Redwood City, CA 94063 • (415) 364-9600 FAX (415) 364-9233
- 819 Striker Ave., Suite 8 • Sacramento, CA 95834 • (916) 921-9600 FAX (916) 921-0100
- 404 N. Wiget Lane • Walnut Creek, CA 94598 • (510) 988-9600 FAX (510) 988-9673

Company Name: <u>M/H</u>		Project Name: <u>STANDARD BRAND</u>	
Address: <u>1135 ATLANTIC AVE</u>		Billing Address (if different):	
City: <u>ALAMOGODA</u>	State: <u>CA</u>	Zip Code: <u>94501</u>	
Telephone: <u>521-5200</u>	FAX #:	P.O. #:	
Report To: <u>B. WRIGHT</u>	Sampler: <u>NK</u>	QC Data: <input checked="" type="checkbox"/> Level D (Standard) <input type="checkbox"/> Level C <input type="checkbox"/> Level B <input type="checkbox"/> Level A	

Turnaround 10 Working Days 3 Working Days 2 - 8 Hours
 Time: 7 Working Days 2 Working Days
 5 Working Days 24 Hours

Analyses Requested
 Drinking Water
 Waste Water
 Other

Client Sample I.D.	Date/Time Sampled	Matrix Desc.	# of Cont.	Cont. Type	Sequoia's Sample #	Analyses Requested										Comments
						BOISM - Including Annual Limits	Asst - 8270	9240	PHOSPHORUS Content	Full Density	TOTAL PHOSPHORUS	TOTAL PHOSPHORUS				
1. 45871	5-22-97	SOIL	1	ACETATE					X	X	X	X				MH-5 7-8'
2. 45872						X	X	X								9.5-10.5
3. 45873						X	X									14-15'
4. 45874									X	X	X	X				15-16'
5. 45875						X	X									19.5-20.5
6. 45876									X	X	X	X				MH-2 1-2'
7. 45877						X	X									4.5-5.5
8. 45878									X	X	X	X				7-8'
9. 45879						X	X	X								9.5-10.5
10. 45880									X	X	X	X				10.5-11

Relinquished By: <u>Nathan K.</u>	Date: <u>5-22-97</u>	Time: <u>1800</u>	Received By: <u>Xpress IT</u>	Date: <u>5-22-97</u>	Time: <u>1800</u>
Relinquished By:	Date:	Time:	Received By:	Date:	Time:
Relinquished By:	Date:	Time:	Received By: <u>B. Sauced</u>	Date: <u>5/23/97</u>	Time: <u>6.00</u>

Pink - Client
Yellow - Sequoia
White - Sequoia



SEQUIOIA ANALYTICAL CHAIN OF CUSTODY

- 680 Ch... eake Drive • Redwood City, CA 94063 • (415) 364-9600 FAX (415) 364-9233
- 819 Striker Ave., Suite 8 • Sacramento, CA 95834 • (916) 921-9600 FAX (916) 921-0100
- 404 N. Wiget Lane • Walnut Creek, CA 94598 • (510) 988-9600 FAX (510) 988-9673

Company Name: <u>M/H</u>			Project Name: <u>STANDARD BRANDS</u>		
Address: <u>1135 ATLANTIC</u>			Billing Address (if different):		
City: <u>ALAMOGADO</u> State: <u>CA</u> Zip Code: <u>94501</u>					
Telephone: <u>521-5200</u> FAX #:		P.O. #:			
Report To: <u>B. W. Lyght</u> Sampler: <u>MC</u>		QC Data: <input checked="" type="checkbox"/> Level D (Standard) <input type="checkbox"/> Level C <input type="checkbox"/> Level B <input type="checkbox"/> Level A			

Turnaround 10 Working Days 3 Working Days 2 - 8 Hours
 Time: 7 Working Days 2 Working Days
 5 Working Days 24 Hours

Analyses Requested
 Drinking Water
 Waste Water
 Other

Client Sample I.D.	Date/Time Sampled	Matrix Desc.	# of Cont.	Cont. Type	Sequoia's Sample #	Analyses Requested										Comments				
1. 45891	5-22-97	SOIL	1	ACETATE		X	X													MH-3 4.5-5.5
2. 45892						X	X													9.5-10.5
3. 45893						X	X	X												14.5-15.5
4. 45894						X	X													19.5-20.5
5. 519377-80	5-21-97	H ₂ O	4	VOLAS																MH-6
6. 519381			1	AL		X														
7. 519382-84			4	VOLAS																MH-4
8. 519385			1	AL		X														
9. 519386-88			4	VOLAS																MH-8
10. 519389			1	AL		X														

Relinquished By: <u>Nathan G.</u>	Date: <u>5-22-97</u> Time: <u>1:00</u>	Received By: <u>XPRESS CT</u>	Date: <u>5-22-97</u> Time: <u>1:00</u>
Relinquished By: _____	Date: _____ Time: _____	Received By: _____	Date: _____ Time: _____
Relinquished By: _____	Date: _____ Time: _____	Received By Lab: <u>G. S. Smith</u>	Date: <u>5/23/97</u> Time: <u>6:00</u>

Pink - Client
Yellow - Sequoia
White - Sequoia



CLS Labs

McLaren/Hart-Alameda
1135 Atlantic Avenue
Alameda, CA 94501

05/30/97

Attention: Brad Wright

Reference: Analytical Results

Project Name: Standard Brands
Project No.:
Date Received: 05/23/97
Chain Of Custody: NO NUMBER

CLS ID No.: N7676
CLS Job No.: 807676

The following analyses were performed on the above referenced project:

<u>No. of Samples</u>	<u>Turnaround Time</u>	<u>Analysis Description</u>
9	3 Days	Porosity Analysis
9	3 Days	Total Organic Carbon
9	3 Days	Moisture Content, ASTM - D2216 & Density
25	3 Days	TPH Fingerprint, EPA m-8015
3	3 Days	TPH Fingerprint, EPA m-8015
7	3 Days	Volatile Organics by EPA Method 8240
2	3 Days	Volatile Organics by EPA Method 8240
25	3 Days	Semivolatile Organic Compounds by GC/MS

Analysis: Volatile Organic Compounds by GC/MS, EPA Method 8240
Samples MH-6@ 4.5-5.0, MH-4@ 19.5-20.5, MH-5 9.5-10.5, MH-8 9.5-10.5 and MH-2
9.5-10.5 were analyzed by mid-level protocol (EPA Method 8240) due to
significant levels of hydrocarbons in these samples.

These samples were received by CLS Labs in a chilled, intact state and
accompanied by a valid chain of custody document.

Calibrations for analytical testing have been performed in accordance to and
pass the EPA's criteria for acceptability.

Analytical results are attached to this letter. Please call if we can provide
additional assistance.

Sincerely,

George Hampton
Laboratory Director

3249 Fitzgerald Road
Rancho Cordova, CA 95742
(916) 638-7301
Fax (916) 638-4510

3083 Gold Canal Drive
Rancho Cordova, CA 95670
(916) 852-6600
Fax (916) 852-7292

CLS Labs

Analysis Report: Total Organic Carbon 9060

Client: McLaren/Hart-Alameda
1135 Atlantic Avenue
Alameda, CA 94501

Project No.:
Contact: Brad Wright
Phone: (510) 521-5200

Project: Standard Brands

Date Sampled: 05/21/97
Date Received: 05/23/97
Date Extracted: N/A
Date Analyzed: 05/28/97
Date Reported: 05/29/97

Lab Contact: Ray Osowski
Lab ID No.: N7676
Job No.: 807676
COC Log No.: NO NUMBER
Batch No.: W970523B
Instrument ID: NONE
Analyst ID: CHARLESS
Matrix: SOIL

ANALYTICAL RESULTS

Lab / Client ID Analyte	CAS No.	Results (mg/kg)	Rep. Limit (mg/kg)	Dilution (factor)
9B / 45869 MH-5 @ 1.0-2.0'				
Total Organic Carbon	N/A	21000	500	1.0
11B / 45871 MH-5 7.0-8.0'				
Total Organic Carbon	N/A	6000	500	1.0
14B / 45874 MH-5 15.0-16.0'				
Total Organic Carbon	N/A	2100	500	1.0
16B / 45876 MH-8 1.0-2.0'				
Total Organic Carbon	N/A	22000	500	1.0
18B / 45878 MH-8 7.0-8.0'				
Total Organic Carbon	N/A	5200	500	1.0
20B / 45880 MH-8 10.5-11.0'				
Total Organic Carbon	N/A	4000	500	1.0
22B / 45882 MH-1 1.0-2.0'				
Total Organic Carbon	N/A	24000	500	1.0
24B / 45884 MH-1 7.0-8.0'				
Total Organic Carbon	N/A	5200	500	1.0
26B / 45886 MH-1 14.0-15.0'				
Total Organic Carbon	N/A	1000	500	1.0

ND = Not detected at or above indicated Reporting Limit

CA DOHS ELAP Accreditation/Registration Number 1233

3249 Fitzgerald Road
Rancho Cordova, CA 95742
(916) 638-7301
Fax (916) 638-4510

3083 Gold Canal Drive
Rancho Cordova, CA 95670
(916) 852-6600
Fax (916) 852-7292

CLS Labs

Analysis Report: Total Organic Carbon 9060

Client: McLaren/Hart-Alameda
1135 Atlantic Avenue
Alameda, CA 94501

Project No.:
Contact: Brad Wright
Phone: (510) 521-5200

Project: Standard Brands

Lab Contact: Ray Osowski
Lab ID No.: N7676
Job No.: 807676
COC Log No.: NO NUMBER
Batch No.: W970523B
Instrument ID: NONE
Analyst ID: CHARLESS
Matrix: SOIL

Date Extracted: N/A
Date Analyzed: 05/28/97
Date Reported: 05/29/97

METHOD BLANK

Analyte	CAS No.	Results (mg/kg)	Reporting Limit (mg/kg)
Total Organic Carbon	N/A	ND	100

ND = Not detected at or above indicated Reporting Limit

CA DOHS ELAP Accreditation/Registration Number 1233

3249 Fitzgerald Road
Rancho Cordova, CA 95742
(916) 638-7301
Fax (916) 638-4510

3083 Gold Canal Drive
Rancho Cordova, CA 95670
(916) 852-6600
Fax (916) 852-7292

CLS Labs

Analysis Report: Total Organic Carbon 9060

Client: McLaren/Hart-Alameda
1135 Atlantic Avenue
Alameda, CA 94501

Project No.:
Contact: Brad Wright
Phone: (510) 521-5200

Project: Standard Brands

Date Extracted: N/A
Date Analyzed: 05/28/97
Date Reported: 05/29/97

Lab Contact: Ray Osowski
Lab ID No.: N7676
Job No.: 807676
COC Log No.: NO NUMBER
Batch No.: W970523B
Instrument ID: NONE
Analyst ID: CHARLESS
Matrix: SOIL

MATRIX SPIKE

Analyte	CAS No.	MS Conc. (mg/kg)	MS Recovery (percent)
Total Organic Carbon	N/A	4130	89

MATRIX SPIKE DUPLICATE

Analyte	CAS No.	MSD Conc. (mg/kg)	MSD Recovery (percent)
Total Organic Carbon	N/A	4220	95

RELATIVE % DIFFERENCE

Analyte	CAS No.	Relative Percent Difference (percent)
Total Organic Carbon	N/A	7

CA DORS ELAP Accreditation/Registration Number 1233

3249 Fitzgerald Road
Rancho Cordova, CA 95742
(916) 638-7301
Fax (916) 638-4510

3083 Gold Canal Drive
Rancho Cordova, CA 95670
(916) 852-6600
Fax (916) 852-7292

CLS Labs

Analysis Report: Total Organic Carbon 9060

Client: McLaren/Hart-Alameda
1135 Atlantic Avenue
Alameda, CA 94501

Project No.:
Contact: Brad Wright
Phone: (510) 521-5200

Project: Standard Brands

Lab Contact: Ray Osowski
Lab ID No.: N7676
Job No.: 807676
COC Log No.: NO NUMBER
Batch No.: W970523B
Instrument ID: NONE
Analyst ID: CHARLESS
Matrix: SOIL

Date Extracted: N/A
Date Analyzed: 05/28/97
Date Reported: 05/29/97

LAB CONTROL SAMPLE

Analyte	CAS No.	LCS Conc. (mg/kg)	LCS Recovery (percent)
Total Organic Carbon	N/A	532	101

LAB CONTROL SAMPLE DUPLICATE

Analyte	CAS No.	LCS Conc. (mg/kg)	LCSD Recovery (percent)
Total Organic Carbon	N/A	532	103

LCS RPD

Analyte	CAS No.	LCS Relative Percent Difference (percent)
Total Organic Carbon	N/A	2

CA DOHS ELAP Accreditation/Registration Number 1233

3249 Fitzgerald Road
Rancho Cordova, CA 95742
(916) 638-7301
Fax (916) 638-4510

3083 Gold Canal Drive
Rancho Cordova, CA 95670
(916) 852-6600
Fax (916) 852-7292

CLS Labs

Analysis Report: Fuel Fingerprinting, EPA 8015 Modified
Sonication, EPA Method 3550

Client: McLaren/Hart-Alameda
1135 Atlantic Avenue
Alameda, CA 94501

Project No.:
Contact: Brad Wright
Phone: (510) 521-5200

Project: Standard Brands

Date Sampled: 05/21/97
Date Received: 05/23/97
Date Extracted: 05/23/97
Date Analyzed: 05/27/97
Date Reported: 05/30/97
Client ID No.: 45861 MH-6 @ 4.5-5.0'

Lab Contact: Ray Osowski
Lab ID No.: N7676-1A
Job No.: 807676
COC Log No.: NO NUMBER
Batch No.: 51122
Instrument ID: PGC04
Analyst ID: SEPIDEHS
Matrix: SOIL

45861 MH-6 @ 4.5-5.0'

Analyte	CAS No.	Results (mg/kg)	Rep. Limit (mg/kg)	Dilution (factor)
Paint Thinner/Mineral Spirits (C8-C14)	8032-32-4	570	200	200
ND = Not detected at or above indicated Reporting Limit				

CA DOHS ELAP Accreditation/Registration Number 1233

3249 Fitzgerald Road
Rancho Cordova, CA 95742
(916) 638-7301
Fax (916) 638-4510

3083 Gold Canal Drive
Rancho Cordova, CA 95670
(916) 852-6600
Fax (916) 852-7292

CLS Labs

Analysis Report: Fuel Fingerprinting, EPA 8015 Modified
Sonication, EPA Method 3550

Client: McLaren/Hart-Alameda
1135 Atlantic Avenue
Alameda, CA 94501

Project No.:
Contact: Brad Wright
Phone: (510) 521-5200

Project: Standard Brands

Date Sampled: 05/21/97
Date Received: 05/23/97
Date Extracted: 05/23/97
Date Analyzed: 05/27/97
Date Reported: 05/30/97
Client ID No.: 45862 MH-6 @ 9.5-10.5'

Lab Contact: Ray Osowski
Lab ID No.: N7676-2A
Job No.: 807676
COC Log No.: NO NUMBER
Batch No.: 51122
Instrument ID: PGC04
Analyst ID: SEPIDEHS
Matrix: SOIL

45862 MH-6 @ 9.5-10.5'

Analyte	CAS No.	Results (mg/kg)	Rep. Limit (mg/kg)	Dilution (factor)
Paint Thinner/Mineral Spirits (C8-C14)	8032-32-4	300	200	200
Motor Oil (C22-C32)	N/A	530	200	200

ND = Not detected at or above indicated Reporting Limit

CA DOHS ELAP Accreditation/Registration Number 1233

3249 Fitzgerald Road
Rancho Cordova, CA 95742
(916) 638-7301
Fax (916) 638-4510

3083 Gold Canal Drive
Rancho Cordova, CA 95670
(916) 852-6600
Fax (916) 852-7292

CLS Labs

Analysis Report: Fuel Fingerprinting, EPA 8015 Modified
Sonication, EPA Method 3550

Client: McLaren/Hart-Alameda
1135 Atlantic Avenue
Alameda, CA 94501

Project No.:
Contact: Brad Wright
Phone: (510) 521-5200

Project: Standard Brands

Date Sampled: 05/21/97
Date Received: 05/23/97
Date Extracted: 05/23/97
Date Analyzed: 05/27/97
Date Reported: 05/30/97
Client ID No.: 45863 MH-6 @ 14.5-15.5'

Lab Contact: Ray Osowski
Lab ID No.: N7676-3A
Job No.: 807676
COC Log No.: NO NUMBER
Batch No.: 51122
Instrument ID: PGC04
Analyst ID: SEPIDEHS
Matrix: SOIL

45863 MH-6 @ 14.5-15.5'

Analyte	CAS No.	Results (mg/kg)	Rep. Limit (mg/kg)	Dilution (factor)
Paint Thinner/Mineral Spirits (C8-C14)	8032-32-4	340	100	100
Motor Oil (C22-C32)	N/A	240	100	100

ND = Not detected at or above indicated Reporting Limit

CA DOHS ELAP Accreditation/Registration Number 1233

3249 Fitzgerald Road
Rancho Cordova, CA 95742
(916) 638-7301
Fax (916) 638-4510

3083 Gold Canal Drive
Rancho Cordova, CA 95670
(916) 852-6600
Fax (916) 852-7292

CLS Labs

Analysis Report: Fuel Fingerprinting, EPA 8015 Modified
Sonication, EPA Method 3550

Client: McLaren/Hart-Alameda
1135 Atlantic Avenue
Alameda, CA 94501

Project No.:
Contact: Brad Wright
Phone: (510) 521-5200

Project: Standard Brands

Date Sampled: 05/21/97
Date Received: 05/23/97
Date Extracted: 05/23/97
Date Analyzed: 05/24/97
Date Reported: 05/30/97
Client ID No.: 45864 MH-6 @ 19.5-20.5'

Lab Contact: Ray Osowski
Lab ID No.: N7676-4A
Job No.: 807676
COC Log No.: NO NUMBER
Batch No.: 51122
Instrument ID: PGC04
Analyst ID: SEPIDEHS
Matrix: SOIL

45864 MH-6 @ 19.5-20.5'

Analyte	CAS No.	Results (mg/kg)	Rep. Limit (mg/kg)	Dilution (factor)
Paint Thinner/Mineral Spirits (C8-C14)	8032-32-4	1.5	1.0	1.0
Diesel	N/A	2.2	1.0	1.0
Motor Oil (C22-C32)	N/A	3.2	1.0	1.0

ND = Not detected at or above indicated Reporting Limit

CA DOHS ELAP Accreditation/Registration Number 1233

3249 Fitzgerald Road
Rancho Cordova, CA 95742
(916) 638-7301
Fax (916) 638-4510

3083 Gold Canal Drive
Rancho Cordova, CA 95670
(916) 852-6600
Fax (916) 852-7292

CLS Labs

Analysis Report: Fuel Fingerprinting, EPA 8015 Modified
Sonication, EPA Method 3550

Client: McLaren/Hart-Alameda
1135 Atlantic Avenue
Alameda, CA 94501

Project No.:
Contact: Brad Wright
Phone: (510) 521-5200

Project: Standard Brands

Date Sampled: 05/21/97
Date Received: 05/23/97
Date Extracted: 05/23/97
Date Analyzed: 05/27/97
Date Reported: 05/30/97
Client ID No.: 45865 MH-4 @ 4.5-5.0'

Lab Contact: Ray Osowski
Lab ID No.: N7676-5A
Job No.: 807676
COC Log No.: NO NUMBER
Batch No.: 51122
Instrument ID: PGC04
Analyst ID: SEPIDEHS
Matrix: SOIL

45865 MH-4 @ 4.5-5.0'

Analyte	CAS No.	Results (mg/kg)	Rep. Limit (mg/kg)	Dilution (factor)
Motor Oil (C22-C32)	N/A	8.0	5.0	5.0

ND = Not detected at or above indicated Reporting Limit

CA DOHS ELAP Accreditation/Registration Number 1233

3249 Fitzgerald Road
Rancho Cordova, CA 95742
(916) 638-7301
Fax (916) 638-4510

3083 Gold Canal Drive
Rancho Cordova, CA 95670
(916) 852-6600
Fax (916) 852-7292

CLS Labs

Analysis Report: Fuel Fingerprinting, EPA 8015 Modified
Sonication, EPA Method 3550

Client: McLaren/Hart-Alameda
1135 Atlantic Avenue
Alameda, CA 94501

Project No.:
Contact: Brad Wright
Phone: (510) 521-5200

Project: Standard Brands

Date Sampled: 05/21/97
Date Received: 05/23/97
Date Extracted: 05/23/97
Date Analyzed: 05/24/97
Date Reported: 05/30/97
Client ID No.: 45866 MH-4 @ 9.5-10.5'

Lab Contact: Ray Osowski
Lab ID No.: N7676-6A
Job No.: 807676
COC Log No.: NO NUMBER
Batch No.: 51122
Instrument ID: PGC04
Analyst ID: SEPIDEHS
Matrix: SOIL

45866 MH-4 @ 9.5-10.5'

Analyte	CAS No.	Results (mg/kg)	Rep. Limit (mg/kg)	Dilution (factor)
Motor Oil (C22-C32)	N/A	1.1	1.0	1.0

ND = Not detected at or above indicated Reporting Limit

CA DOHS ELAP Accreditation/Registration Number 1233

3249 Fitzgerald Road
Rancho Cordova, CA 95742
(916) 638-7301
Fax (916) 638-4510

3083 Gold Canal Drive
Rancho Cordova, CA 95670
(916) 852-6600
Fax (916) 852-7292

CLS Labs

Analysis Report: Fuel Fingerprinting, EPA 8015 Modified
Sonication, EPA Method 3550

Client: McLaren/Hart-Alameda
1135 Atlantic Avenue
Alameda, CA 94501

Project No.:
Contact: Brad Wright
Phone: (510) 521-5200

Project: Standard Brands

Date Sampled: 05/21/97
Date Received: 05/23/97
Date Extracted: 05/23/97
Date Analyzed: 05/25/97
Date Reported: 05/30/97
Client ID No.: 45867 MH-4 @ 14.5-15.5'

Lab Contact: Ray Osowski
Lab ID No.: N7676-7A
Job No.: 807676
COC Log No.: NO NUMBER
Batch No.: 51122
Instrument ID: PGC04
Analyst ID: SEPIDEHS
Matrix: SOIL

45867 MH-4 @ 14.5-15.5'

Analyte	CAS No.	Results (mg/kg)	Rep. Limit (mg/kg)	Dilution (factor)
Diesel	N/A	16	10	10
Motor Oil (C22-C32)	N/A	20	10	10

ND = Not detected at or above indicated Reporting Limit

CA DOHS ELAP Accreditation/Registration Number 1233

3249 Fitzgerald Road
Rancho Cordova, CA 95742
(916) 638-7301
Fax (916) 638-4510

3083 Gold Canal Drive
Rancho Cordova, CA 95670
(916) 852-6600
Fax (916) 852-7292

CLS Labs

Analysis Report: Fuel Fingerprinting, EPA 8015 Modified
Sonication, EPA Method 3550

Client: McLaren/Hart-Alameda
1135 Atlantic Avenue
Alameda, CA 94501

Project No.:
Contact: Brad Wright
Phone: (510) 521-5200

Project: Standard Brands

Date Sampled: 05/21/97
Date Received: 05/23/97
Date Extracted: 05/23/97
Date Analyzed: 05/27/97
Date Reported: 05/30/97
Client ID No.: 45868 MH-4 @ 19.5-20.5'

Lab Contact: Ray Osowski
Lab ID No.: N7676-8A
Job No.: 807676
COC Log No.: NO NUMBER
Batch No.: 51122
Instrument ID: PGC04
Analyst ID: SEPIDEHS
Matrix: SOIL

45868 MH-4 @ 19.5-20.5'

Analyte	CAS No.	Results (mg/kg)	Rep. Limit (mg/kg)	Dilution (factor)
Motor Oil (C22-C32)	N/A	12	5.0	5.0

ND = Not detected at or above indicated Reporting Limit

CA DOHS ELAP Accreditation/Registration Number 1233

3249 Fitzgerald Road
Rancho Cordova, CA 95742
(916) 638-7301
Fax (916) 638-4510

3083 Gold Canal Drive
Rancho Cordova, CA 95670
(916) 852-6600
Fax (916) 852-7292

CLS Labs

Analysis Report: Fuel Fingerprinting, EPA 8015 Modified
Sonication, EPA Method 3550

Client: McLaren/Hart-Alameda
1135 Atlantic Avenue
Alameda, CA 94501

Project No.:
Contact: Brad Wright
Phone: (510) 521-5200

Project: Standard Brands

Date Sampled: 05/21/97
Date Received: 05/23/97
Date Extracted: 05/23/97
Date Analyzed: 05/24/97
Date Reported: 05/30/97
Client ID No.: 45870 MH-5 @ 4.5-5.5'

Lab Contact: Ray Osowski
Lab ID No.: N7676-10A
Job No.: 807675
COC Log No.: NO NUMBER
Batch No.: 51122
Instrument ID: PGC04
Analyst ID: SEPIDEHS
Matrix: SOIL

45870 MH-5 @ 4.5-5.5'

Analyte	CAS No.	Results (mg/kg)	Rep. Limit (mg/kg)	Dilution (factor)
Motor Oil (C22-C32)	N/A	2.6	1.0	1.0

ND = Not detected at or above indicated Reporting Limit

CA DOHS ELAP Accreditation/Registration Number 1233

3249 Fitzgerald Road
Rancho Cordova, CA 95742
(916) 638-7301
Fax (916) 638-4510

3083 Gold Canal Drive
Rancho Cordova, CA 95670
(916) 852-6600
Fax (916) 852-7292

CLS Labs

Analysis Report: Fuel Fingerprinting, EPA 8015 Modified
Sonication, EPA Method 3550

Client: McLaren/Hart-Alameda
1135 Atlantic Avenue
Alameda, CA 94501

Project No.:
Contact: Brad Wright
Phone: (510)521-5200

Project: Standard Brands

Date Sampled: 05/22/97
Date Received: 05/23/97
Date Extracted: 05/23/97
Date Analyzed: 05/27/97
Date Reported: 05/30/97
Client ID No.: 45872 MH-5 9.5-10.5'

Lab Contact: Ray Osowski
Lab ID No.: N7676-12A
Job No.: 807676
COC Log No.: NO NUMBER
Batch No.: 51122
Instrument ID: PGC04
Analyst ID: SEPIDEHS
Matrix: SOIL

45872 MH-5 9.5-10.5'

Analyte	CAS No.	Results (mg/kg)	Rep. Limit (mg/kg)	Dilution (factor)
Paint Thinner/Mineral Spirits (C8-C14)	8032-32-4	44	20	20
Motor Oil (C22-C32)	N/A	35	20	20

ND = Not detected at or above indicated Reporting Limit

CA DOHS ELAP Accreditation/Registration Number 1233

3249 Fitzgerald Road
Rancho Cordova, CA 95742
(916) 638-7301
Fax (916) 638-4510

3083 Gold Canal Drive
Rancho Cordova, CA 95670
(916) 852-6600
Fax (916) 852-7292

CLS Labs

Analysis Report: Fuel Fingerprinting, EPA 8015 Modified
Sonication, EPA Method 3550

Client: McLaren/Hart-Alameda
1135 Atlantic Avenue
Alameda, CA 94501

Project No.:
Contact: Brad Wright
Phone: (510) 521-5200

Project: Standard Brands

Date Sampled: 05/22/97
Date Received: 05/23/97
Date Extracted: 05/23/97
Date Analyzed: 05/28/97
Date Reported: 05/30/97
Client ID No.: 45873 MH-5 14.0-15.0'

Lab Contact: Ray Osowski
Lab ID No.: N7676-13A
Job No.: 807676
COC Log No.: NO NUMBER
Batch No.: S1122
Instrument ID: PGC04
Analyst ID: SEPIDEHS
Matrix: SOIL

45873 MH-5 14.0-15.0'

Analyte	CAS No.	Results (mg/kg)	Rep. Limit (mg/kg)	Dilution (factor)
Paint Thinner/Mineral Spirits (C8-C14)	8032-32-4	100	50	50

ND = Not detected at or above indicated Reporting Limit

CA DOHS ELAP Accreditation/Registration Number 1233

3249 Fitzgerald Road
Rancho Cordova, CA 95742
(916) 638-7301
Fax (916) 638-4510

3083 Gold Canal Drive
Rancho Cordova, CA 95670
(916) 852-6600
Fax (916) 852-7292

CLS Labs

Analysis Report: Fuel Fingerprinting, EPA 8015 Modified
Sonication, EPA Method 3550

Client: McLaren/Hart-Alameda
1135 Atlantic Avenue
Alameda, CA 94501

Project No.:
Contact: Brad Wright
Phone: (510) 521-5200

Project: Standard Brands

Date Sampled: 05/22/97
Date Received: 05/23/97
Date Extracted: 05/23/97
Date Analyzed: 05/24/97
Date Reported: 05/30/97
Client ID No.: 45875 MH-5 19.5-20.5'

Lab Contact: Ray Osowski
Lab ID No.: N7676-15A
Job No.: 807676
COC Log No.: NO NUMBER
Batch No.: 51122
Instrument ID: PGC04
Analyst ID: SEPIDEHS
Matrix: SOIL

45875 MH-5 19.5-20.5'

Analyte	CAS No.	Results (mg/kg)	Rep. Limit (mg/kg)	Dilution (factor)
Motor Oil (C22-C32)	N/A	1.4	1.0	1.0

ND = Not detected at or above indicated Reporting Limit

CA DOHS ELAP Accreditation/Registration Number 1233

3249 Fitzgerald Road
Rancho Cordova, CA 95742
(916) 638-7301
Fax (916) 638-4510

3083 Gold Canal Drive
Rancho Cordova, CA 95670
(916) 852-6600
Fax (916) 852-7292

CLS Labs

Analysis Report: Fuel Fingerprinting, EPA 8015 Modified
Sonication, EPA Method 3550

Client: McLaren/Hart-Alameda
1135 Atlantic Avenue
Alameda, CA 94501

Project No.:
Contact: Brad Wright
Phone: (510) 521-5200

Project: Standard Brands

Lab Contact: Ray Osowski
Lab ID No.: N7676-17A
Job No.: 807676
COC Log No.: NO NUMBER
Batch No.: 51122
Instrument ID: PGC04
Analyst ID: SEPIDEHS
Matrix: SOIL

Date Sampled: 05/22/97
Date Received: 05/23/97
Date Extracted: 05/23/97
Date Analyzed: 05/27/97
Date Reported: 05/30/97
Client ID No.: 45877 MH-8 4.5-5.5'

45877 MH-8 4.5-5.5'

Analyte	CAS No.	Results (mg/kg)	Rep. Limit (mg/kg)	Dilution (factor)
Paint Thinner/Mineral Spirits (C8-C14)	8032-32-4	1500	400	400
Diesel	N/A	1200	400	400

ND = Not detected at or above indicated Reporting Limit

CA DOHS ELAP Accreditation/Registration Number 1233

3249 Fitzgerald Road
Rancho Cordova, CA 95742
(916) 638-7301
Fax (916) 638-4510

3083 Gold Canal Drive
Rancho Cordova, CA 95670
(916) 852-6600
Fax (916) 852-7292

CLS Labs

Analysis Report: Fuel Fingerprinting, EPA 8015 Modified
Sonication, EPA Method 3550

Client: McLaren/Hart-Alameda
1135 Atlantic Avenue
Alameda, CA 94501

Project No.:
Contact: Brad Wright
Phone: (510) 521-5200

Project: Standard Brands

Date Sampled: 05/22/97
Date Received: 05/23/97
Date Extracted: 05/23/97
Date Analyzed: 05/28/97
Date Reported: 05/30/97
Client ID No.: 45879 MH-8 9.5-10.5'

Lab Contact: Ray Osowski
Lab ID No.: N7676-19A
Job No.: 807676
COC Log No.: NO NUMBER
Batch No.: 51122
Instrument ID: PGC04
Analyst ID: SEPIDEHS
Matrix: SOIL

45879 MH-8 9.5-10.5'

Analyte	CAS No.	Results (mg/kg)	Rep. Limit (mg/kg)	Dilution (factor)
Paint Thinner/Mineral Spirits (C8-C14)	8032-32-4	910	400	400
Diesel	N/A	570	400	400

ND = Not detected at or above indicated Reporting Limit

CA DOHS ELAP Accreditation/Registration Number 1233

3249 Fitzgerald Road
Rancho Cordova, CA 95742
(916) 638-7301
Fax (916) 638-4510

3083 Gold Canal Drive
Rancho Cordova, CA 95670
(916) 852-6600
Fax (916) 852-7292

CLS Labs

Analysis Report: Fuel Fingerprinting, EPA 8015 Modified
Sonication, EPA Method 3550

Client: McLaren/Hart-Alameda
1135 Atlantic Avenue
Alameda, CA 94501

Project No.:
Contact: Brad Wright
Phone: (510) 521-5200

Project: Standard Brands

Date Sampled: 05/22/97
Date Received: 05/23/97
Date Extracted: 05/23/97
Date Analyzed: 05/27/97
Date Reported: 05/30/97
Client ID No.: 45881 MH-8 14.0-14.5'

Lab Contact: Ray Osowski
Lab ID No.: N7676-21A
Job No.: 807676
COC Log No.: NO NUMBER
Batch No.: 51122
Instrument ID: PGC04
Analyst ID: SEPIDEHS
Matrix: SOIL

45881 MH-8 14.0-14.5'

Analyte	CAS No.	Results (mg/kg)	Rep. Limit (mg/kg)	Dilution (factor)
Paint Thinner/Mineral Spirits (C8-C14)	8032-32-4	880	400	400
Diesel	N/A	400	400	400

ND = Not detected at or above indicated Reporting Limit

CA DOHS ELAP Accreditation/Registration Number 1233

3249 Fitzgerald Road
Rancho Cordova, CA 95742
(916) 638-7301
Fax (916) 638-4510

3083 Gold Canal Drive
Rancho Cordova, CA 95670
(916) 852-6600
Fax (916) 852-7292

CLS Labs

Analysis Report: Fuel Fingerprinting, EPA 8015 Modified
Sonication, EPA Method 3550

Client: McLaren/Hart-Alameda
1135 Atlantic Avenue
Alameda, CA 94501

Project No.:
Contact: Brad Wright
Phone: (510) 521-5200

Project: Standard Brands

Date Sampled: 05/22/97
Date Received: 05/23/97
Date Extracted: 05/23/97
Date Analyzed: 05/29/97
Date Reported: 05/30/97
Client ID No.: 45883 MH-1 4.5-5.5'

Lab Contact: Ray Osowski
Lab ID No.: N7676-23A
Job No.: 807676
COC Log No.: NO NUMBER
Batch No.: 51122
Instrument ID: PGC04
Analyst ID: SEPIDEHS
Matrix: SOIL

45883 MH-1 4.5-5.5'

Analyte	CAS No.	Results (mg/kg)	Rep. Limit (mg/kg)	Dilution (factor)
Motor Oil (C22-C32)	N/A	130	100	100

ND = Not detected at or above indicated Reporting Limit

CA DOHS ELAP Accreditation/Registration Number 1233

3249 Fitzgerald Road
Rancho Cordova, CA 95742
(916) 638-7301
Fax (916) 638-4510

3083 Gold Canal Drive
Rancho Cordova, CA 95670
(916) 852-6600
Fax (916) 852-7292

CLS Labs

Analysis Report: Fuel Fingerprinting, EPA 8015 Modified
Sonication, EPA Method 3550

Client: McLaren/Hart-Alameda
1135 Atlantic Avenue
Alameda, CA 94501

Project No.:
Contact: Brad Wright
Phone: (510) 521-5200

Project: Standard Brands

Lab Contact: Ray Osowski
Lab ID No.: N7676-25A
Job No.: 807676
COC Log No.: NO NUMBER
Batch No.: 51122
Instrument ID: PGC04
Analyst ID: SEPIDEHS
Matrix: SOIL

Date Sampled: 05/22/97
Date Received: 05/23/97
Date Extracted: 05/23/97
Date Analyzed: 05/27/97
Date Reported: 05/30/97
Client ID No.: 45885 MH-1 9.5-10.5'

45885 MH-1 9.5-10.5'

Analyte	CAS No.	Results (mg/kg)	Rep. Limit (mg/kg)	Dilution (factor)
Motor Oil (C22-C32)	N/A	4500	500	500

ND = Not detected at or above indicated Reporting Limit

CA DOHS ELAP Accreditation/Registration Number 1233

3249 Fitzgerald Road
Rancho Cordova, CA 95742
(916) 638-7301
Fax (916) 638-4510

3083 Gold Canal Drive
Rancho Cordova, CA 95670
(916) 852-6600
Fax (916) 852-7292

CLS Labs

Analysis Report: Fuel Fingerprinting, EPA 8015 Modified
Sonication, EPA Method 3550

Client: McLaren/Hart-Alameda
1135 Atlantic Avenue
Alameda, CA 94501

Project No.:
Contact: Brad Wright
Phone: (510) 521-5200

Project: Standard Brands

Date Sampled: 05/22/97
Date Received: 05/23/97
Date Extracted: 05/23/97
Date Analyzed: 05/28/97
Date Reported: 05/30/97
Client ID No.: 45887 MH-1 15.0-16.0'

Lab Contact: Ray Osowski
Lab ID No.: N7676-27A
Job No.: 807676
COC Log No.: NO NUMBER
Batch No.: 51122
Instrument ID: PGC04
Analyst ID: SEPIDEHS
Matrix: SOIL

45887 MH-1 15.0-16.0'

Analyte	CAS No.	Results (mg/kg)	Rep. Limit (mg/kg)	Dilution (factor)
Motor Oil (C22-C32)	N/A	330	200	200

ND = Not detected at or above indicated Reporting Limit

CA DOHS ELAP Accreditation/Registration Number 1233

3249 Fitzgerald Road
Rancho Cordova, CA 95742
(916) 638-7301
Fax (916) 638-4510

3083 Gold Canal Drive
Rancho Cordova, CA 95670
(916) 852-6600
Fax (916) 852-7292

CLS Labs

Analysis Report: Fuel Fingerprinting, EPA 8015 Modified
Sonication, EPA Method 3550

Client: McLaren/Hart-Alameda
1135 Atlantic Avenue
Alameda, CA 94501

Project No.:
Contact: Brad Wright
Phone: (510) 521-5200

Project: Standard Brands

Date Sampled: 05/22/97
Date Received: 05/23/97
Date Extracted: 05/23/97
Date Analyzed: 05/29/97
Date Reported: 05/30/97
Client ID No.: 45888 MH-2 4.5-5.5'

Lab Contact: Ray Osowski
Lab ID No.: N7676-28A
Job No.: 807676
COC Log No.: NO NUMBER
Batch No.: 51122
Instrument ID: PGC04
Analyst ID: SEPIDEHS
Matrix: SOIL

45888 MH-2 4.5-5.5'

Analyte	CAS No.	Results (mg/kg)	Rep. Limit (mg/kg)	Dilution (factor)
Petroleum Hydrocarbons (C7-C32)	N/A	ND(AI)	5.0	5.0

AI = All report limits have been elevated due to matrix interference.

ND = Not detected at or above indicated Reporting Limit

CA DOHS ELAP Accreditation/Registration Number L233

3249 Fitzgerald Road
Rancho Cordova, CA 95742
(916) 638-7301
Fax (916) 638-4510

3083 Gold Canal Drive
Rancho Cordova, CA 95670
(916) 852-6600
Fax (916) 852-7292

CLS Labs

Analysis Report: Fuel Fingerprinting, EPA 8015 Modified
Sonication, EPA Method 3550

Client: McLaren/Hart-Alameda
1135 Atlantic Avenue
Alameda, CA 94501

Project No.:
Contact: Brad Wright
Phone: (510) 521-5200

Project: Standard Brands

Date Sampled: 05/22/97
Date Received: 05/23/97
Date Extracted: 05/23/97
Date Analyzed: 05/27/97
Date Reported: 05/30/97
Client ID No.: 45889 MH-2 9.5-10.5'

Lab Contact: Ray Osowski
Lab ID No.: N7676-29A
Job No.: 807676
COC Log No.: NO NUMBER
Batch No.: 51122
Instrument ID: PGC04
Analyst ID: SEPIDEHS
Matrix: SOIL

45889 MH-2 9.5-10.5'

Analyte	CAS No.	Results (mg/kg)	Rep. Limit (mg/kg)	Dilution (factor)
Paint Thinner/Mineral Spirits (C8-C14)	8032-32-4	19	10	10

ND = Not detected at or above indicated Reporting Limit

CA DOHS ELAP Accreditation/Registration Number 1233

3249 Fitzgerald Road
Rancho Cordova, CA 95742
(916) 638-7301
Fax (916) 638-4510

3083 Gold Canal Drive
Rancho Cordova, CA 95670
(916) 852-6600
Fax (916) 852-7292

CLS Labs

Analysis Report: Fuel Fingerprinting, EPA 8015 Modified
Sonication, EPA Method 3550

Client: McLaren/Hart-Alameda
1135 Atlantic Avenue
Alameda, CA 94501

Project No.:
Contact: Brad Wright
Phone: (510) 521-5200

Project: Standard Brands

Date Extracted: 05/23/97
Date Analyzed: 05/24/97
Date Reported: 05/30/97

Lab Contact: Ray Osowski
Lab ID No.: N7676
Job No.: 807676
COC Log No.: NO NUMBER
Batch No.: 51122
Instrument ID: PGC04
Analyst ID: SEPIDEHS
Matrix: SOIL

METHOD BLANK

Analyte	CAS No.	Results (mg/kg)	Reporting Limit (mg/kg)
Petroleum Hydrocarbons (C7-C32)	N/A	ND	1.0

ND = Not detected at or above indicated Reporting Limit

CA DOHS ELAP Accreditation/Registration Number 1233

3249 Fitzgerald Road
Rancho Cordova, CA 95742
(916) 638-7301
Fax (916) 638-4510

3083 Gold Canal Drive
Rancho Cordova, CA 95670
(916) 852-6600
Fax (916) 852-7292

CLS Labs

Analysis Report: Fuel Fingerprinting, EPA 8015 Modified
Sonication, EPA Method 3550

Client: McLaren/Hart-Alameda
1135 Atlantic Avenue
Alameda, CA 94501

Project No.:
Contact: Brad Wright
Phone: (510) 521-5200

Project: Standard Brands

Date Extracted: 05/23/97
Date Analyzed: 05/24/97
Date Reported: 05/30/97

Lab Contact: Ray Osowski
Lab ID No.: N7676
Job No.: 807676
COC Log No.: NO NUMBER
Batch No.: 51122
Instrument ID: PGC04
Analyst ID: SEPIDEHS
Matrix: SOIL

LAB CONTROL SAMPLE

Analyte	CAS No.	LCS Conc. (mg/kg)	LCS Recovery (percent)
Diesel (C12-C22)	N/A	5.00	95

LAB CONTROL SAMPLE DUPLICATE

Analyte	CAS No.	LCS Conc. (mg/kg)	LCSD Recovery (percent)
Diesel (C12-C22)	N/A	5.00	98

LCS RPD

Analyte	CAS No.	LCS Relative Percent Difference (percent)
Diesel (C12-C22)	N/A	3

CA DOHS ELAP Accreditation/Registration Number 1233

3249 Fitzgerald Road
Rancho Cordova, CA 95742
(916) 638-7301
Fax (916) 638-4510

3083 Gold Canal Drive
Rancho Cordova, CA 95670
(916) 852-6600
Fax (916) 852-7292

CLS Labs

Analysis Report: Fuel Fingerprinting, EPA 8015 Modified
Sonication, EPA Method 3550

Client: McLaren/Hart-Alameda
1135 Atlantic Avenue
Alameda, CA 94501

Project No.:
Contact: Brad Wright
Phone: (510) 521-5200

Project: Standard Brands

Date Sampled: 05/22/97
Date Received: 05/23/97
Date Extracted: 05/23/97
Date Analyzed: 05/24/97
Date Reported: 05/30/97
Client ID No.: 45890 MH-2 14.5-15.5'

Lab Contact: Ray Osowski
Lab ID No.: N7676-30A
Job No.: 807676
COC Log No.: NO NUMBER
Batch No.: 51123
Instrument ID: PGC06
Analyst ID: SEPIDEHS
Matrix: SOIL

45890 MH-2 14.5-15.5'

Analyte	CAS No.	Results (mg/kg)	Rep. Limit (mg/kg)	Dilution (factor)
Petroleum Hydrocarbons (C7-C32)	N/A	ND	1.0	1.0

ND = Not detected at or above indicated Reporting Limit

CA DOHS ELAP Accreditation/Registration Number 1233

3249 Fitzgerald Road
Rancho Cordova, CA 95742
(916) 638-7301
Fax (916) 638-4510

3083 Gold Canal Drive
Rancho Cordova, CA 95670
(916) 852-6600
Fax (916) 852-7292

CLS Labs

Analysis Report: Fuel Fingerprinting, EPA 8015 Modified
Sonication, EPA Method 3550

Client: McLaren/Hart-Alameda
1135 Atlantic Avenue
Alameda, CA 94501

Project No.:
Contact: Brad Wright
Phone: (510) 521-5200

Project: Standard Brands

Lab Contact: Ray Osowski
Lab ID No.: N7676-31A
Job No.: 807676
COC Log No.: NO NUMBER
Batch No.: 51123
Instrument ID: PGC06
Analyst ID: SEPIDEHS
Matrix: SOIL

Date Sampled: 05/22/97
Date Received: 05/23/97
Date Extracted: 05/23/97
Date Analyzed: 05/24/97
Date Reported: 05/30/97
Client ID No.: 45891 MH-3 4.5-5.5'

45891 MH-3 4.5-5.5'

Analyte	CAS No.	Results (mg/kg)	Rep. Limit (mg/kg)	Dilution (factor)
Motor Oil (C22-C32)	N/A	5.7	1.0	1.0

ND = Not detected at or above indicated Reporting Limit

CA DOHS ELAP Accreditation/Registration Number 1233

3249 Fitzgerald Road
Rancho Cordova, CA 95742
(916) 638-7301
Fax (916) 638-4510

3083 Gold Canal Drive
Rancho Cordova, CA 95670
(916) 852-6600
Fax (916) 852-7292

CLS Labs

Analysis Report: Fuel Fingerprinting, EPA 8015 Modified
Sonication, EPA Method 3550

Client: McLaren/Hart-Alameda
1135 Atlantic Avenue
Alameda, CA 94501

Project No.:
Contact: Brad Wright
Phone: (510)521-5200

Project: Standard Brands

Date Sampled: 05/22/97
Date Received: 05/23/97
Date Extracted: 05/23/97
Date Analyzed: 05/24/97
Date Reported: 05/30/97
Client ID No.: 45892 MH-3 9.5-10.5'

Lab Contact: Ray Osowski
Lab ID No.: N7676-32A
Job No.: 807676
COC Log No.: NO NUMBER
Batch No.: 51123
Instrument ID: PGC06
Analyst ID: SEPIDEHS
Matrix: SOIL

45892 MH-3 9.5-10.5'

Analyte	CAS No.	Results (mg/kg)	Rep. Limit (mg/kg)	Dilution (factor)
Motor Oil (C22-C32)	N/A	3.6	1.0	1.0

ND = Not detected at or above indicated Reporting Limit

CA DOHS ELAP Accreditation/Registration Number 1233

3249 Fitzgerald Road
Rancho Cordova, CA 95742
(916) 638-7301
Fax (916) 638-4510

3083 Gold Canal Drive
Rancho Cordova, CA 95670
(916) 852-6600
Fax (916) 852-7292

CLS Labs

Analysis Report: Fuel Fingerprinting, EPA 8015 Modified
Sonication, EPA Method 3550

Client: McLaren/Hart-Alameda
1135 Atlantic Avenue
Alameda, CA 94501

Project No.:
Contact: Brad Wright
Phone: (510) 521-5200

Project: Standard Brands

Lab Contact: Ray Osowski
Lab ID No.: N7676-33A
Job No.: 807676
COC Log No.: NO NUMBER
Batch No.: 51123
Instrument ID: PGC06
Analyst ID: SEPIDEHS
Matrix: SOIL

Date Sampled: 05/22/97
Date Received: 05/23/97
Date Extracted: 05/23/97
Date Analyzed: 05/28/97
Date Reported: 05/30/97
Client ID No.: 45893 MH-3 14.5-15.5'

45893 MH-3 14.5-15.5'

Analyte	CAS No.	Results (mg/kg)	Rep. Limit (mg/kg)	Dilution (factor)
Paint Thinner/Mineral Spirits (C8-C14)	8032-32-4	1.1	1.0	1.0
Motor Oil (C22-C32)	N/A	1.3	1.0	1.0

ND = Not detected at or above indicated Reporting Limit

CA DOHS ELAP Accreditation/Registration Number 1233

3249 Fitzgerald Road
Rancho Cordova, CA 95742
(916) 638-7301
Fax (916) 638-4510

3083 Gold Canal Drive
Rancho Cordova, CA 95670
(916) 852-6600
Fax (916) 852-7292

CLS Labs

Analysis Report: Fuel Fingerprinting, EPA 8015 Modified
Sonication, EPA Method 3550

Client: McLaren/Hart-Alameda
1135 Atlantic Avenue
Alameda, CA 94501

Project No.:
Contact: Brad Wright
Phone: (510) 521-5200

Project: Standard Brands

Lab Contact: Ray Osowski
Lab ID No.: N7676-34A
Job No.: 807676
COC Log No.: NO NUMBER
Batch No.: 51123
Instrument ID: PGC06
Analyst ID: SEPIDEHS
Matrix: SOIL

Date Sampled: 05/22/97
Date Received: 05/23/97
Date Extracted: 05/23/97
Date Analyzed: 05/24/97
Date Reported: 05/30/97
Client ID No.: 45894 MH-3 19.5-20.5'

45894 MH-3 19.5-20.5'

Analyte	CAS No.	Results (mg/kg)	Rep. Limit (mg/kg)	Dilution (factor)
Motor Oil (C22-C32)	N/A	3.2	1.0	1.0

ND = Not detected at or above indicated Reporting Limit

CA DOHS ELAP Accreditation/Registration Number 1233

3249 Fitzgerald Road
Rancho Cordova, CA 95742
(916) 638-7301
Fax (916) 638-4510

3083 Gold Canal Drive
Rancho Cordova, CA 95670
(916) 852-6600
Fax (916) 852-7292

CLS Labs

Analysis Report: Fuel Fingerprinting, EPA 8015 Modified
Sonication, EPA Method 3550

Client: McLaren/Hart-Alameda
1135 Atlantic Avenue
Alameda, CA 94501

Project No.:
Contact: Brad Wright
Phone: (510) 521-5200

Project: Standard Brands

Date Extracted: 05/23/97
Date Analyzed: 05/24/97
Date Reported: 05/30/97

Lab Contact: Ray Osowski
Lab ID No.: N7676
Job No.: 807676
COC Log No.: NO NUMBER
Batch No.: 51123
Instrument ID: PGC06
Analyst ID: SEPIDEHS
Matrix: SOIL

METHOD BLANK

Analyte	CAS No.	Results (mg/kg)	Reporting Limit (mg/kg)
Petroleum Hydrocarbons (C7-C32)	N/A	ND	1.0

ND = Not detected at or above indicated Reporting Limit

CA DOHS ELAP Accreditation/Registration Number 1233

3249 Fitzgerald Road
Rancho Cordova, CA 95742
(916) 638-7301
Fax (916) 638-4510

3083 Gold Canal Drive
Rancho Cordova, CA 95670
(916) 852-6600
Fax (916) 852-7292

CLS Labs

Analysis Report: Fuel Fingerprinting, EPA 8015 Modified
Sonication, EPA Method 3550

Client: McLaren/Hart Alameda
1135 Atlantic Avenue
Alameda, CA 94501

Project No.:
Contact: Brad Wright
Phone: (510) 521-5200

Project: Standard Brands

Date Extracted: 05/23/97
Date Analyzed: 05/24/97
Date Reported: 05/30/97

Lab Contact: Ray Osowski
Lab ID No.: N7676
Job No.: 807676
COC Log No.: NO NUMBER
Batch No.: 51123
Instrument ID: PGC06
Analyst ID: SEPIDEHS
Matrix: SOIL

LAB CONTROL SAMPLE

Analyte	CAS No.	LCS Conc. (mg/kg)	LCS Recovery (percent)
Diesel (C12-C22)	N/A	5.00	89

LAB CONTROL SAMPLE DUPLICATE

Analyte	CAS No.	LCS Conc. (mg/kg)	LCSD Recovery (percent)
Diesel (C12-C22)	N/A	5.00	105

LCS RPD

Analyte	CAS No.	LCS Relative Percent Difference (percent)
Diesel (C12-C22)	N/A	16

CA DOHS ELAP Accreditation/Registration Number 1233

3249 Fitzgerald Road
Rancho Cordova, CA 95742
(916) 638-7301
Fax (916) 638-4510

3083 Gold Canal Drive
Rancho Cordova, CA 95670
(916) 852-6600
Fax (916) 852-7292

CLS Labs

Analysis Report: Fuel Fingerprinting, EPA 8015 Modified
Separatory Funnel, EPA Method 3510

Client: McLaren/Hart-Alameda
1135 Atlantic Avenue
Alameda, CA 94501

Project No.:
Contact: Brad Wright
Phone: (510) 521-5200

Project: Standard Brands

Lab Contact: Ray Osowski
Lab ID No.: N7676-36A
Job No.: 807676
COC Log No.: NO NUMBER
Batch No.: 51127
Instrument ID: PGC06
Analyst ID: SEPIDEHS
Matrix: WATER

Date Sampled: 05/21/97
Date Received: 05/23/97
Date Extracted: 05/23/97
Date Analyzed: 05/27/97
Date Reported: 05/30/97
Client ID No.: 519381 MH-6

519381 MH-6

Analyte	CAS No.	Results (mg/L)	Rep. Limit (mg/L)	Dilution (factor)
Paint Thinner/Mineral Spirits (C8-C14)	8032-32-4	96	6.1	100
Motor Oil (C22-C32)	N/A	100	6.1	100

ND = Not detected at or above indicated Reporting Limit

CA DOHS ELAP Accreditation/Registration Number 1233

3249 Fitzgerald Road
Rancho Cordova, CA 95742
(916) 638-7301
Fax (916) 638-4510

3083 Gold Canal Drive
Rancho Cordova, CA 95670
(916) 852-6600
Fax (916) 852-7292

CLS Labs

Analysis Report: Fuel Fingerprinting, EPA 8015 Modified
Separatory Funnel, EPA Method 3510

Client: McLaren/Hart-Alameda
1135 Atlantic Avenue
Alameda, CA 94501

Project No.:
Contact: Brad Wright
Phone: (510) 521-5200

Project: Standard Brands

Lab Contact: Ray Osowski
Lab ID No.: N7676-38A
Job No.: 807676
COC Log No.: NO NUMBER
Batch No.: 51127
Instrument ID: PGC06
Analyst ID: SEPIDEHS
Matrix: WATER

Date Sampled: 05/21/97
Date Received: 05/23/97
Date Extracted: 05/23/97
Date Analyzed: 05/28/97
Date Reported: 05/30/97
Client ID No.: 519385 MH-4

519385 MH-4

Analyte	CAS No.	Results (mg/L)	Rep. Limit (mg/L)	Dilution (factor)
Diesel	N/A	88	20	400
Motor Oil (C22-C32)	N/A	47	20	400

ND = Not detected at or above indicated Reporting Limit

CLS Labs

Analysis Report: Fuel Fingerprinting, EPA 8015 Modified
Separatory Funnel, EPA Method 3510

Client: McLaren/Hart-Alameda
1135 Atlantic Avenue
Alameda, CA 94501

Project No.:
Contact: Brad Wright
Phone: (510) 521-5200

Project: Standard Brands

Date Sampled: 05/21/97
Date Received: 05/23/97
Date Extracted: 05/23/97
Date Analyzed: 05/28/97
Date Reported: 05/30/97
Client ID No.: 519389 MH-8

Lab Contact: Ray Osowski
Lab ID No.: N7676-40A
Job No.: 807676
COC Log No.: NO NUMBER
Batch No.: 51127
Instrument ID: PGC06
Analyst ID: SEPIDEHS
Matrix: WATER

519389 MH-8

Analyte	CAS No.	Results (mg/L)	Rep. Limit (mg/L)	Dilution (factor)
Paint Thinner/Mineral Spirits (C8-C14)	8032-32-4	300	24	400
Diesel	N/A	190	24	400

ND = Not detected at or above indicated Reporting Limit

CA DOHS ELAP Accreditation/Registration Number 1233

3249 Fitzgerald Road
Rancho Cordova, CA 95742
(916) 638-7301
Fax (916) 638-4510

3083 Gold Canal Drive
Rancho Cordova, CA 95670
(916) 852-6600
Fax (916) 852-7292

CLS Labs

Analysis Report: Fuel Fingerprinting, EPA 8015 Modified
Separatory Funnel, EPA Method 3510

Client: McLaren/Hart-Alameda
1135 Atlantic Avenue
Alameda, CA 94501

Project No.:
Contact: Brad Wright
Phone: (510) 521-5200

Project: Standard Brands

Lab Contact: Ray Osowski

Date Extracted: 05/23/97

Lab ID No.: N7676

Date Analyzed: 05/28/97

Job No.: 807676

Date Reported: 05/30/97

COC Log No.: NO NUMBER

Batch No.: 51127

Instrument ID: PGC06

Analyst ID: SEPIDEHS

Matrix: WATER

METHOD BLANK

Analyte	CAS No.	Results (mg/L)	Reporting Limit (mg/L)
Petroleum Hydrocarbons (C7-C32)	N/A	ND	0.050

ND = Not detected at or above indicated Reporting Limit

CA DOHS ELAP Accreditation/Registration Number 1233

3249 Fitzgerald Road
Rancho Cordova, CA 95742
(916) 638-7301
Fax (916) 638-4510

3083 Gold Canal Drive
Rancho Cordova, CA 95670
(916) 852-6600
Fax (916) 852-7292

CLS Labs

Analysis Report: Fuel Fingerprinting, EPA 8015 Modified
Separatory Funnel, EPA Method 3510

Client: McLaren/Hart-Alameda
1135 Atlantic Avenue
Alameda, CA 94501

Project No.:
Contact: Brad Wright
Phone: (510) 521-5200

Project: Standard Brands

Date Extracted: 05/23/97
Date Analyzed: 05/28/97
Date Reported: 05/30/97

Lab Contact: Ray Osowski
Lab ID No.: N7676
Job No.: 807676
COC Log No.: NO NUMBER
Batch No.: 51127
Instrument ID: PGC06
Analyst ID: SEPIDEHS
Matrix: WATER

LAB CONTROL SAMPLE

Analyte	CAS No.	LCS Conc. (mg/L)	LCS Recovery (percent)
Diesel (C12-C22)	N/A	0.500	84

LAB CONTROL SAMPLE DUPLICATE

Analyte	CAS No.	LCS Conc. (mg/L)	LCSD Recovery (percent)
Diesel (C12-C22)	N/A	0.500	85

LCS RPD

Analyte	CAS No.	LCS Relative Percent Difference (percent)
Diesel (C12-C22)	N/A	1

CA DOHS ELAP Accreditation/Registration Number 1233

3249 Fitzgerald Road
Rancho Cordova, CA 95742
(916) 638-7301
Fax (916) 638-4510

3083 Gold Canal Drive
Rancho Cordova, CA 95670
(916) 852-6600
Fax (916) 852-7292

CLS Labs

Analysis Report: Semivolatile Organic Compounds by GC/MS EPA Method 8270
 Sonication, EPA Method 3550

Client: ~~McLaren/Hart-Alameda~~
 1135 Atlantic Avenue
 Alameda, CA 94501

Project No.:
 Contact: Brad Wright
 Phone: (510) 521-5200

Project: Standard Brands

Date Sampled: 05/21/97
 Date Received: 05/23/97
 Date Extracted: 05/23/97
 Date Analyzed: 05/23/97
 Date Reported: 05/30/97
 Client ID No.: 45861 MH-6 @ 4.5-5.0'

Lab Contact: Ray Osowski
 Lab ID No.: N7676-1A
 Job No.: 807676
 COC Log No.: NO NUMBER
 Batch No.: 51120
 Instrument ID: MS01
 Analyst ID: MARKW
 Matrix: SOIL

SURROGATE

Analyte	CAS No.	Surr Conc. (ug/kg)	Surrogate Recovery (percent)
Phenol-d5	4165-62-2	2500	128 (CI)
2-Fluorophenol	367-12-4	2500	89
2,4,6-Tribromophenol	118-79-6	2500	80
Nitrobenzene-d5	4665-60-0	1670	69
2-Fluorobiphenyl	321-60-8	1670	64
Terphenyl-d14	98904-43-9	1670	99

CI = Recovery data is outside standard QC limits due to coextracted interference. LCS recovery data validates methodology.

45861 MH-6 @ 4.5-5.0'

Analyte	CAS No.	Results (ug/kg)	Rep. Limit (ug/kg)	Dilution (factor)
Acenaphthene	83-32-9	ND	330	1.0
Acenaphthylene	208-96-8	ND	330	1.0
Anthracene	120-12-7	ND	330	1.0
Benzo (a) anthracene	56-55-3	ND	330	1.0
Benzo (b) fluoranthene	205-99-2	ND	330	1.0
Benzo (k) fluoranthene	207-08-9	ND	330	1.0
Benzo (g, h, i) perylene	191-24-2	ND	330	1.0
Benzo (a) pyrene	50-32-8	ND	330	1.0
Chrysene	218-01-9	ND	330	1.0
Dibenzo (a, h) anthracene	53-70-3	ND	330	1.0
Dibenzofuran	132-64-9	ND	330	1.0
Fluoranthene	206-44-0	ND	330	1.0
Fluorene	86-73-7	ND	330	1.0
Indeno (1, 2, 3-c, d) pyrene	193-39-5	ND	330	1.0
2-Methylnaphthalene	91-57-6	ND	330	1.0
Naphthalene	91-20-3	900	330	1.0
Phenanthrene	85-01-8	ND	330	1.0
Pyrene	129-00-0	ND	330	1.0

ND = Not detected at or above indicated Reporting Limit

CA DOHS ELAP Accreditation/Registration Number 1233

3249 Fitzgerald Road
 Rancho Cordova, CA 95742
 (916) 638-7301
 Fax (916) 638-4510

3083 Gold Canal Drive
 Rancho Cordova, CA 95670
 (916) 852-6600
 Fax (916) 852-7292

CLS Labs

Analysis Report: Semivolatile Organic Compounds by GC/MS EPA Method 8270
 Sonication, EPA Method 3550

Client: McLaren/Hart-Alameda
 1135 Atlantic Avenue
 Alameda, CA 94501

Project No.:
 Contact: Brad Wright
 Phone: (510) 521-5200

Project: Standard Brands

Date Sampled: 05/21/97
 Date Received: 05/23/97
 Date Extracted: 05/23/97
 Date Analyzed: 05/23/97
 Date Reported: 05/30/97
 Client ID No.: 45862 MH-6 @ 9.5-10.5'

Lab Contact: Ray Osowski
 Lab ID No.: N7676-2A
 Job No.: 807676
 COC Log No.: NO NUMBER
 Batch No.: 51120
 Instrument ID: MS01
 Analyst ID: MARKW
 Matrix: SOIL

SURROGATE

Analyte	CAS No.	Surr Conc. (ug/kg)	Surrogate Recovery (percent)
Phenol-d5	4165-62-2	2500	100
2-Fluorophenol	367-12-4	2500	76
2,4,6-Tribromophenol	118-79-6	2500	98
Nitrobenzene-d5	4665-60-0	1670	67
2-Fluorobiphenyl	321-60-8	1670	69
Terphenyl-d14	98904-43-9	1670	79

45862 MH-6 @ 9.5-10.5'

Analyte	CAS No.	Results (ug/kg)	Rep. Limit (ug/kg)	Dilution (factor)
Acenaphthene	83-32-9	ND	330	1.0
Acenaphthylene	208-96-8	ND	330	1.0
Anthracene	120-12-7	ND	330	1.0
Benzo (a) anthracene	56-55-3	ND	330	1.0
Benzo (b) fluoranthene	205-99-2	ND	330	1.0
Benzo (k) fluoranthene	207-08-9	ND	330	1.0
Benzo (g, h, i) perylene	191-24-2	ND	330	1.0
Benzo (a) pyrene	50-32-8	ND	330	1.0
Chrysene	218-01-9	ND	330	1.0
Dibenzo (a, h) anthracene	53-70-3	ND	330	1.0
Dibenzofuran	132-64-9	ND	330	1.0
Fluoranthene	206-44-0	ND	330	1.0
Fluorene	86-73-7	ND	330	1.0
Indeno (1, 2, 3-c, d) pyrene	193-39-5	ND	330	1.0
2-Methylnaphthalene	91-57-6	ND	330	1.0
Naphthalene	91-20-3	660	330	1.0
Phenanthrene	85-01-8	ND	330	1.0
Pyrene	129-00-0	ND	330	1.0

ND = Not detected at or above indicated Reporting Limit

CA DOHS ELAP Accreditation/Registration Number 1233

3249 Fitzgerald Road
 Rancho Cordova, CA 95742
 (916) 638-7301
 Fax (916) 638-4510

3083 Gold Canal Drive
 Rancho Cordova, CA 95670
 (916) 852-6600
 Fax (916) 852-7292

CLS Labs

Analysis Report: Semivolatile Organic Compounds by GC/MS EPA Method 8270
Sonication, EPA Method 3550

Client: McLaren/Hart-Alameda
1135 Atlantic Avenue
Alameda, CA 94501

Project No.:
Contact: Brad Wright
Phone: (510) 521-5200

Project: Standard Brands

Date Sampled: 05/21/97
Date Received: 05/23/97
Date Extracted: 05/23/97
Date Analyzed: 05/23/97
Date Reported: 05/30/97
Client ID No.: 45863 MH-6 @ 14.5-15.5'

Lab Contact: Ray Osowski
Lab ID No.: N7676-3A
Job No.: 807676
COC Log No.: NO NUMBER
Batch No.: 51120
Instrument ID: MS01
Analyst ID: MARKW
Matrix: SOIL

SURROGATE

Analyte	CAS No.	Surr Conc. (ug/kg)	Surrogate Recovery (percent)
Phenol-d5	4165-62-2	2500	83
2-Fluorophenol	367-12-4	2500	60
2,4,6-Tribromophenol	118-79-6	2500	104
Nitrobenzene-d5	4665-60-0	1670	64
2-Fluorobiphenyl	321-60-8	1670	66
Terphenyl-d14	98904-43-9	1670	80
<hr/>			
45863 MH-6 @ 14.5-15.5'			

Analyte	CAS No.	Results (ug/kg)	Rep. Limit (ug/kg)	Dilution (factor)
Acenaphthene	83-32-9	ND	330	1.0
Acenaphthylene	208-96-8	ND	330	1.0
Anthracene	120-12-7	ND	330	1.0
Benzo (a) anthracene	56-55-3	ND	330	1.0
Benzo (b) fluoranthene	205-99-2	ND	330	1.0
Benzo (k) fluoranthene	207-08-9	ND	330	1.0
Benzo (g, h, i) perylene	191-24-2	ND	330	1.0
Benzo (a) pyrene	50-32-8	ND	330	1.0
Chrysene	218-01-9	ND	330	1.0
Dibenzo (a, h) anthracene	53-70-3	ND	330	1.0
Dibenzofuran	132-64-9	ND	330	1.0
Fluoranthene	206-44-0	ND	330	1.0
Fluorene	86-73-7	ND	330	1.0
Indeno (1, 2, 3-c, d) pyrene	193-39-5	ND	330	1.0
2-Methylnaphthalene	91-57-6	ND	330	1.0
Naphthalene	91-20-3	370	330	1.0
Phenanthrene	85-01-8	ND	330	1.0
Pyrene	129-00-0	ND	330	1.0

ND = Not detected at or above indicated Reporting Limit

CA DOHS ELAP Accreditation/Registration Number 1233

3249 Fitzgerald Road
Rancho Cordova, CA 95742
(916) 638-7301
Fax (916) 638-4510

3083 Gold Canal Drive
Rancho Cordova, CA 95670
(916) 852-6600
Fax (916) 852-7292

CLS Labs

Analysis Report: Semivolatile Organic Compounds by GC/MS EPA Method 8270
Sonication, EPA Method 3550

Client: McLaren/Hart-Alameda
1135 Atlantic Avenue
Alameda, CA 94501

Project No.:
Contact: Brad Wright
Phone: (510) 521-5200

Project: Standard Brands

Date Sampled: 05/21/97
Date Received: 05/23/97
Date Extracted: 05/23/97
Date Analyzed: 05/23/97
Date Reported: 05/30/97
Client ID No.: 45864 MH-6 @ 19.5-20.5'

Lab Contact: Ray Osowski
Lab ID No.: N7676-4A
Job No.: 807676
COC Log No.: NO NUMBER
Batch No.: 51120
Instrument ID: MS01
Analyst ID: MARKW
Matrix: SOIL

SURROGATE

Analyte	CAS No.	Surr Conc. (ug/kg)	Surrogate Recovery (percent)
Phenol-d5	4165-62-2	2500	87
2-Fluorophenol	367-12-4	2500	71
2,4,6-Tribromophenol	118-79-6	2500	112
Nitrobenzene-d5	4665-60-0	1670	57
2-Fluorobiphenyl	321-60-8	1670	54
Terphenyl-d14	98904-43-9	1670	98
<hr/>			
45864 MH-6 @ 19.5-20.5'			

Analyte	CAS No.	Results (ug/kg)	Rep. Limit (ug/kg)	Dilution (factor)
Acenaphthene	83-32-9	ND	330	1.0
Acenaphthylene	208-96-8	ND	330	1.0
Anthracene	120-12-7	ND	330	1.0
Benzo(a)anthracene	56-55-3	ND	330	1.0
Benzo(b)fluoranthene	205-99-2	ND	330	1.0
Benzo(k)fluoranthene	207-08-9	ND	330	1.0
Benzo(g,h,i)perylene	191-24-2	ND	330	1.0
Benzo(a)pyrene	50-32-8	ND	330	1.0
Chrysene	218-01-9	ND	330	1.0
Dibenzo(a,h)anthracene	53-70-3	ND	330	1.0
Dibenzofuran	132-64-9	ND	330	1.0
Fluoranthene	206-44-0	ND	330	1.0
Fluorene	86-73-7	ND	330	1.0
Indeno(1,2,3-c,d)pyrene	193-39-5	ND	330	1.0
2-Methylnaphthalene	91-57-6	ND	330	1.0
Naphthalene	91-20-3	ND	330	1.0
Phenanthrene	85-01-8	ND	330	1.0
Pyrene	129-00-0	ND	330	1.0

ND = Not detected at or above indicated Reporting Limit

CA DOHS ELAP Accreditation/Registration Number 1233

3249 Fitzgerald Road
Rancho Cordova, CA 95742
(916) 638-7301
Fax (916) 638-4510

3083 Gold Canal Drive
Rancho Cordova, CA 95670
(916) 852-6600
Fax (916) 852-7292

CLS Labs

Analysis Report: Semivolatile Organic Compounds by GC/MS EPA Method 8270
Sonication, EPA Method 3550

Client: McLaren/Hart-Alameda
1135 Atlantic Avenue
Alameda, CA 94501

Project No.:
Contact: Brad Wright
Phone: (510) 521-5200

Project: Standard Brands

Date Sampled: 05/21/97
Date Received: 05/23/97
Date Extracted: 05/23/97
Date Analyzed: 05/23/97
Date Reported: 05/30/97
Client ID No.: 45865 MH-4 @ 4.5-5.0'

Lab Contact: Ray Osowski
Lab ID No.: N7676-5A
Job No.: 807676
COC Log No.: NO NUMBER
Batch No.: 51120
Instrument ID: MS01
Analyst ID: MARKW
Matrix: SOIL

SURROGATE

Analyte	CAS No.	Surr Conc. (ug/kg)	Surrogate Recovery (percent)
Phenol-d5	4165-62-2	2500	112
2-Fluorophenol	367-12-4	2500	93
2,4,6-Tribromophenol	118-79-6	2500	106
Nitrobenzene-d5	4665-60-0	1670	72
2-Fluorobiphenyl	321-60-8	1670	69
Terphenyl-d14	98904-43-9	1670	112

45865 MH-4 @ 4.5-5.0'

Analyte	CAS No.	Results (ug/kg)	Rep. Limit (ug/kg)	Dilution (factor)
Acenaphthene	83-32-9	ND	330	1.0
Acenaphthylene	208-96-8	ND	330	1.0
Anthracene	120-12-7	ND	330	1.0
Benzo (a) anthracene	56-55-3	ND	330	1.0
Benzo (b) fluoranthene	205-99-2	ND	330	1.0
Benzo (k) fluoranthene	207-08-9	ND	330	1.0
Benzo (g, h, i) perylene	191-24-2	ND	330	1.0
Benzo (a) pyrene	50-32-8	ND	330	1.0
Chrysene	218-01-9	ND	330	1.0
Dibenzo (a, h) anthracene	53-70-3	ND	330	1.0
Dibenzofuran	132-64-9	ND	330	1.0
Fluoranthene	206-44-0	ND	330	1.0
Fluorene	86-73-7	ND	330	1.0
Indeno (1, 2, 3-c, d) pyrene	193-39-5	ND	330	1.0
2-Methylnaphthalene	91-57-6	ND	330	1.0
Naphthalene	91-20-3	ND	330	1.0
Phenanthrene	85-01-8	ND	330	1.0
Pyrene	129-00-0	ND	330	1.0

ND = Not detected at or above indicated Reporting Limit

CA DOHS ELAP Accreditation/Registration Number 1233

3249 Fitzgerald Road
Rancho Cordova, CA 95742
(916) 638-7301
Fax (916) 638-4510

3083 Gold Canal Drive
Rancho Cordova, CA 95670
(916) 852-6600
Fax (916) 852-7292

CLS Labs

Analysis Report: Semivolatile Organic Compounds by GC/MS EPA Method 8270
Sonication, EPA Method 3550

Client: McLaren/Hart-Alameda
1135 Atlantic Avenue
Alameda, CA 94501

Project No.:
Contact: Brad Wright
Phone: (510) 521-5200

Project: Standard Brands

Date Sampled: 05/21/97
Date Received: 05/23/97
Date Extracted: 05/23/97
Date Analyzed: 05/23/97
Date Reported: 05/30/97
Client ID No.: 45866 MH-4 @ 9.5-10.5'

Lab Contact: Ray Osowski
Lab ID No.: N7676-6A
Job No.: 807676
COC Log No.: NO NUMBER
Batch No.: 51120
Instrument ID: MS01
Analyst ID: MARKW
Matrix: SOIL

SURROGATE

Analyte	CAS No.	Surr Conc. (ug/kg)	Surrogate Recovery (percent)
Phenol-d5	4165-62-2	2500	84
2-Fluorophenol	367-12-4	2500	73
2,4,6-Tribromophenol	118-79-6	2500	80
Nitrobenzene-d5	4665-60-0	1670	63
2-Fluorobiphenyl	321-60-8	1670	62
Terphenyl-d14	98904-43-9	1670	92

45866 MH-4 @ 9.5-10.5'

Analyte	CAS No.	Results (ug/kg)	Rep. Limit (ug/kg)	Dilution (factor)
Acenaphthene	83-32-9	ND	330	1.0
Acenaphthylene	208-96-8	ND	330	1.0
Anthracene	120-12-7	ND	330	1.0
Benzo(a)anthracene	56-55-3	ND	330	1.0
Benzo(b)fluoranthene	205-99-2	ND	330	1.0
Benzo(k)fluoranthene	207-08-9	ND	330	1.0
Benzo(g,h,i)perylene	191-24-2	ND	330	1.0
Benzo(a)pyrene	50-32-8	ND	330	1.0
Chrysene	218-01-9	ND	330	1.0
Dibenzo(a,h)anthracene	53-70-3	ND	330	1.0
Dibenzofuran	132-64-9	ND	330	1.0
Fluoranthene	206-44-0	ND	330	1.0
Fluorene	86-73-7	ND	330	1.0
Indeno(1,2,3-c,d)pyrene	193-39-5	ND	330	1.0
2-Methylnaphthalene	91-57-6	ND	330	1.0
Naphthalene	91-20-3	ND	330	1.0
Phenanthrene	85-01-8	ND	330	1.0
Pyrene	129-00-0	ND	330	1.0

ND = Not detected at or above indicated Reporting Limit

CA DOHS ELAP Accreditation/Registration Number 1233

3249 Fitzgerald Road
Rancho Cordova, CA 95742
(916) 638-7301
Fax (916) 638-4510

3083 Gold Canal Drive
Rancho Cordova, CA 95670
(916) 852-6600
Fax (916) 852-7292

CLS Labs

Analysis Report: Semivolatile Organic Compounds by GC/MS EPA Method 8270
 Sonication, EPA Method 3550

Client: McLaren/Hart-Alameda
 1135 Atlantic Avenue
 Alameda, CA 94501

Project No.:
 Contact: Brad Wright
 Phone: (510) 521-5200

Project: Standard Brands

Date Sampled: 05/21/97
 Date Received: 05/23/97
 Date Extracted: 05/23/97
 Date Analyzed: 05/23/97
 Date Reported: 05/30/97
 Client ID No.: 45867 MH-4 @ 14.5-15.5'

Lab Contact: Ray Osowski
 Lab ID No.: N7676-7A
 Job No.: 807676
 COC Log No.: NO NUMBER
 Batch No.: 51120
 Instrument ID: MS01
 Analyst ID: MARKW
 Matrix: SOIL

SURROGATE

Analyte	CAS No.	Surr Conc. (ug/kg)	Surrogate Recovery (percent)
Phenol-d5	4165-62-2	2500	90
2-Fluorophenol	367-12-4	2500	78
2,4,6-Tribromophenol	118-79-6	2500	97
Nitrobenzene-d5	4665-60-0	1670	65
2-Fluorobiphenyl	321-60-8	1670	60
Terphenyl-d14	98904-43-9	1670	111
45867 MH-4 @ 14.5-15.5'			

Analyte	CAS No.	Results (ug/kg)	Rep. Limit (ug/kg)	Dilution (factor)
Acenaphthene	83-32-9	ND	330	1.0
Acenaphthylene	208-96-8	ND	330	1.0
Anthracene	120-12-7	ND	330	1.0
Benzo (a) anthracene	56-55-3	ND	330	1.0
Benzo (b) fluoranthene	205-99-2	ND	330	1.0
Benzo (k) fluoranthene	207-08-9	ND	330	1.0
Benzo (g, h, i) perylene	191-24-2	ND	330	1.0
Benzo (a) pyrene	50-32-8	ND	330	1.0
Chrysene	218-01-9	ND	330	1.0
Dibenzo (a, h) anthracene	53-70-3	ND	330	1.0
Dibenzofuran	132-64-9	ND	330	1.0
Fluoranthene	206-44-0	ND	330	1.0
Fluorene	86-73-7	ND	330	1.0
Indeno (1, 2, 3-c, d) pyrene	193-39-5	ND	330	1.0
2-Methylnaphthalene	91-57-6	ND	330	1.0
Naphthalene	91-20-3	ND	330	1.0
Phenanthrene	85-01-8	ND	330	1.0
Pyrene	129-00-0	ND	330	1.0

ND = Not detected at or above indicated Reporting Limit

CA DOHS ELAP Accreditation/Registration Number 1233

3249 Fitzgerald Road
 Rancho Cordova, CA 95742
 (916) 638-7301
 Fax (916) 638-4510

3083 Gold Canal Drive
 Rancho Cordova, CA 95670
 (916) 852-6600
 Fax (916) 852-7292

CLS Labs

Analysis Report: Semivolatile Organic Compounds by GC/MS EPA Method 8270
 Sonication, EPA Method 3550

Client: McLaren/Hart-Alameda
 1135 Atlantic Avenue
 Alameda, CA 94501

Project No.:
 Contact: Brad Wright
 Phone: (510) 521-5200

Project: Standard Brands

Lab Contact: Ray Osowski
 Lab ID No.: N7676-8A
 Job No.: 807676
 COC Log No.: NO NUMBER
 Batch No.: 51120
 Instrument ID: MS01
 Analyst ID: MARKW
 Matrix: SOIL

Date Sampled: 05/21/97
 Date Received: 05/23/97
 Date Extracted: 05/23/97
 Date Analyzed: 05/23/97
 Date Reported: 05/30/97
 Client ID No.: 45868 MH-4 @ 19.5-20.5'

SURROGATE

Analyte	CAS No.	Surr Conc. (ug/kg)	Surrogate Recovery (percent)
Phenol-d5	4165-62-2	2500	106
2-Fluorophenol	367-12-4	2500	87
2,4,6-Tribromophenol	118-79-6	2500	121
Nitrobenzene-d5	4665-60-0	1670	71
2-Fluorobiphenyl	321-60-8	1670	66
Terphenyl-d14	98904-43-9	1670	106
45868 MH-4 @ 19.5-20.5'			

Analyte	CAS No.	Results (ug/kg)	Rep. Limit (ug/kg)	Dilution (factor)
Acenaphthene	83-32-9	ND	330	1.0
Acenaphthylene	208-96-8	ND	330	1.0
Anthracene	120-12-7	ND	330	1.0
Benzo (a) anthracene	56-55-3	ND	330	1.0
Benzo (b) fluoranthene	205-99-2	ND	330	1.0
Benzo (k) fluoranthene	207-08-9	ND	330	1.0
Benzo (g, h, i) perylene	191-24-2	ND	330	1.0
Benzo (a) pyrene	50-32-8	ND	330	1.0
Chrysene	218-01-9	ND	330	1.0
Dibenzo (a, h) anthracene	53-70-3	ND	330	1.0
Dibenzofuran	132-64-9	ND	330	1.0
Fluoranthene	206-44-0	ND	330	1.0
Fluorene	86-73-7	ND	330	1.0
Indeno (1, 2, 3-c, d) pyrene	193-39-5	ND	330	1.0
2-Methylnaphthalene	91-57-6	ND	330	1.0
Naphthalene	91-20-3	ND	330	1.0
Phenanthrene	85-01-8	ND	330	1.0
Pyrene	129-00-0	ND	330	1.0

ND = Not detected at or above indicated Reporting Limit

CLS Labs

Analysis Report: Semivolatile Organic Compounds by GC/MS EPA Method 8270
Sonication, EPA Method 3550

Client: McLaren/Hart-Alameda
1135 Atlantic Avenue
Alameda, CA 94501

Project No.:
Contact: Brad Wright
Phone: (510) 521-5200

Project: Standard Brands

Date Sampled: 05/21/97
Date Received: 05/23/97
Date Extracted: 05/23/97
Date Analyzed: 05/27/97
Date Reported: 05/30/97
Client ID No.: 45870 MH-5 @ 4.5-5.5'

Lab Contact: Ray Osowski
Lab ID No.: N7676-10A
Job No.: 807676
COC Log No.: NO NUMBER
Batch No.: 51120
Instrument ID: MS01
Analyst ID: MARKW
Matrix: SOIL

SURROGATE

Analyte	CAS No.	Surr Conc. (ug/kg)	Surrogate Recovery (percent)
Phenol-d5	4165-62-2	2500	68
2-Fluorophenol	367-12-4	2500	70
2,4,6-Tribromophenol	118-79-6	2500	77
Nitrobenzene-d5	4665-60-0	1670	59
2-Fluorobiphenyl	321-60-8	1670	60
Terphenyl-d14	98904-43-9	1670	72

45870 MH-5 @ 4.5-5.5'

Analyte	CAS No.	Results (ug/kg)	Rep. Limit (ug/kg)	Dilution (factor)
Acenaphthene	83-32-9	ND	330	1.0
Acenaphthylene	208-96-8	ND	330	1.0
Anthracene	120-12-7	ND	330	1.0
Benzo(a)anthracene	56-55-3	ND	330	1.0
Benzo(b)fluoranthene	205-99-2	ND	330	1.0
Benzo(k)fluoranthene	207-08-9	ND	330	1.0
Benzo(g,h,i)perylene	191-24-2	ND	330	1.0
Benzo(a)pyrene	50-32-8	ND	330	1.0
Chrysene	218-01-9	ND	330	1.0
Dibenzo(a,h)anthracene	53-70-3	ND	330	1.0
Dibenzofuran	132-64-9	ND	330	1.0
Fluoranthene	206-44-0	ND	330	1.0
Fluorene	86-73-7	ND	330	1.0
Indeno(1,2,3-c,d)pyrene	193-39-5	ND	330	1.0
2-Methylnaphthalene	91-57-6	ND	330	1.0
Naphthalene	91-20-3	ND	330	1.0
Phenanthrene	85-01-8	ND	330	1.0
Pyrene	129-00-0	ND	330	1.0

ND = Not detected at or above indicated Reporting Limit

CA DORS ELAP Accreditation/Registration Number 1233

3249 Fitzgerald Road
Rancho Cordova, CA 95742
(916) 638-7301
Fax (916) 638-4510

3083 Gold Canal Drive
Rancho Cordova, CA 95670
(916) 852-6600
Fax (916) 852-7292

CLS Labs

Analysis Report: Semivolatile Organic Compounds by GC/MS EPA Method 8270
 Sonication, EPA Method 3550

Client: McLaren/Hart-Alameda
 1135 Atlantic Avenue
 Alameda, CA 94501

Project No.:
 Contact: Brad Wright
 Phone: (510) 521-5200

Project: Standard Brands

Date Sampled: 05/22/97
 Date Received: 05/23/97
 Date Extracted: 05/23/97
 Date Analyzed: 05/27/97
 Date Reported: 05/30/97
 Client ID No.: 45872 MH-5 9.5-10.5'

Lab Contact: Ray Osowski
 Lab ID No.: N7676-12A
 Job No.: 807676
 COC Log No.: NO NUMBER
 Batch No.: 51120
 Instrument ID: MS01
 Analyst ID: MARKW
 Matrix: SOIL

SURROGATE

Analyte	CAS No.	Surr Conc. (ug/kg)	Surrogate Recovery (percent)
Phenol-d5	4165-62-2	2500	66
2-Fluorophenol	367-12-4	2500	62
2,4,6-Tribromophenol	118-79-6	2500	73
Nitrobenzene-d5	4665-60-0	1670	53
2-Fluorobiphenyl	321-60-8	1670	57
Terphenyl-d14	98904-43-9	1670	67
45872 MH-5 9.5-10.5'			

Analyte	CAS No.	Results (ug/kg)	Rep. Limit (ug/kg)	Dilution (factor)
Acenaphthene	83-32-9	ND	330	1.0
Acenaphthylene	208-96-8	ND	330	1.0
Anthracene	120-12-7	ND	330	1.0
Benzo(a)anthracene	56-55-3	ND	330	1.0
Benzo(b)fluoranthene	205-99-2	ND	330	1.0
Benzo(k)fluoranthene	207-08-9	ND	330	1.0
Benzo(g,h,i)perylene	191-24-2	ND	330	1.0
Benzo(a)pyrene	50-32-8	ND	330	1.0
Chrysene	218-01-9	ND	330	1.0
Dibenzo(a,h)anthracene	53-70-3	ND	330	1.0
Dibenzofuran	132-64-9	ND	330	1.0
Fluoranthene	206-44-0	ND	330	1.0
Fluorene	86-73-7	ND	330	1.0
Indeno(1,2,3-c,d)pyrene	193-39-5	ND	330	1.0
2-Methylnaphthalene	91-57-6	ND	330	1.0
Naphthalene	91-20-3	ND	330	1.0
Phenanthrene	85-01-8	ND	330	1.0
Pyrene	129-00-0	ND	330	1.0

ND = Not detected at or above indicated Reporting Limit

CA DOHS ELAP Accreditation/Registration Number 1233

3249 Fitzgerald Road
 Rancho Cordova, CA 95742
 (916) 638-7301
 Fax (916) 638-4510

3083 Gold Canal Drive
 Rancho Cordova, CA 95670
 (916) 852-6600
 Fax (916) 852-7292

CLS Labs

Analysis Report: Semivolatile Organic Compounds by GC/MS EPA Method 8270
Sonication, EPA Method 3550

Client: McLaren/Hart-Alameda
1135 Atlantic Avenue
Alameda, CA 94501

Project No.:
Contact: Brad Wright
Phone: (510) 521-5200

Project: Standard Brands

Date Sampled: 05/22/97
Date Received: 05/23/97
Date Extracted: 05/23/97
Date Analyzed: 05/27/97
Date Reported: 05/30/97
Client ID No.: 45873 MH-5 14.0-15.0'

Lab Contact: Ray Osowski
Lab ID No.: N7676-13A
Job No.: 807676
COC Log No.: NO NUMBER
Batch No.: 51120
Instrument ID: MS01
Analyst ID: MARKW
Matrix: SOIL

SURROGATE

Analyte	CAS No.	Surr Conc. (ug/kg)	Surrogate Recovery (percent)
Phenol-d5	4165-62-2	2500	58
2-Fluorophenol	367-12-4	2500	55
2,4,6-Tribromophenol	118-79-6	2500	79
Nitrobenzene-d5	4665-60-0	1670	47
2-Fluorobiphenyl	321-60-8	1670	47
Terphenyl-d14	98904-43-9	1670	69
45873 MH-5 14.0-15.0'			

Analyte	CAS No.	Results (ug/kg)	Rep. Limit (ug/kg)	Dilution (factor)
Acenaphthene	83-32-9	ND	330	1.0
Acenaphthylene	208-96-8	ND	330	1.0
Anthracene	120-12-7	ND	330	1.0
Benzo (a) anthracene	56-55-3	ND	330	1.0
Benzo (b) fluoranthene	205-99-2	ND	330	1.0
Benzo (k) fluoranthene	207-08-9	ND	330	1.0
Benzo (g, h, i) perylene	191-24-2	ND	330	1.0
Benzo (a) pyrene	50-32-8	ND	330	1.0
Chrysene	218-01-9	ND	330	1.0
Dibenzo (a, h) anthracene	53-70-3	ND	330	1.0
Dibenzofuran	132-64-9	ND	330	1.0
Fluoranthene	206-44-0	ND	330	1.0
Fluorene	86-73-7	ND	330	1.0
Indeno (1, 2, 3-c, d) pyrene	193-39-5	ND	330	1.0
2-Methylnaphthalene	91-57-6	ND	330	1.0
Naphthalene	91-20-3	ND	330	1.0
Phenanthrene	85-01-8	ND	330	1.0
Pyrene	129-00-0	ND	330	1.0

ND = Not detected at or above indicated Reporting Limit

CA DOHS ELAP Accreditation/Registration Number 1233

3249 Fitzgerald Road
Rancho Cordova, CA 95742
(916) 638-7301
Fax (916) 638-4510

3083 Gold Canal Drive
Rancho Cordova, CA 95670
(916) 852-6600
Fax (916) 852-7292

CLS Labs

Analysis Report: Semivolatile Organic Compounds by GC/MS EPA Method 8270
Sonication, EPA Method 3550

Client: McLaren/Hart-Alameda
1135 Atlantic Avenue
Alameda, CA 94501

Project No.:
Contact: Brad Wright
Phone: (510) 521-5200

Project: Standard Brands

Lab Contact: Ray Osowski
Lab ID No.: N7676-15A
Job No.: 807676
COC Log No.: NO NUMBER
Batch No.: 51120
Instrument ID: MS01
Analyst ID: MARKW
Matrix: SOIL

Date Sampled: 05/22/97
Date Received: 05/23/97
Date Extracted: 05/23/97
Date Analyzed: 05/27/97
Date Reported: 05/30/97
Client ID No.: 45875 MH-5 19.5-20.5'

SURROGATE

Analyte	CAS No.	Surr Conc. (ug/kg)	Surrogate Recovery (percent)
Phenol-d5	4165-62-2	2500	70
2-Fluorophenol	367-12-4	2500	70
2,4,6-Tribromophenol	118-79-6	2500	82
Nitrobenzene-d5	4665-60-0	1670	60
2-Fluorobiphenyl	321-60-8	1670	59
Terphenyl-d14	98904-43-9	1670	75
45875 MH-5 19.5-20.5'			

Analyte	CAS No.	Results (ug/kg)	Rep. Limit (ug/kg)	Dilution (factor)
Acenaphthene	83-32-9	ND	330	1.0
Acenaphthylene	208-96-8	ND	330	1.0
Anthracene	120-12-7	ND	330	1.0
Benzo (a) anthracene	56-55-3	ND	330	1.0
Benzo (b) fluoranthene	205-99-2	ND	330	1.0
Benzo (k) fluoranthene	207-08-9	ND	330	1.0
Benzo (g, h, i) perylene	191-24-2	ND	330	1.0
Benzo (a) pyrene	50-32-8	ND	330	1.0
Chrysene	218-01-9	ND	330	1.0
Dibenzo (a, h) anthracene	53-70-3	ND	330	1.0
Dibenzofuran	132-64-9	ND	330	1.0
Fluoranthene	206-44-0	ND	330	1.0
Fluorene	86-73-7	ND	330	1.0
Indeno (1, 2, 3-c, d) pyrene	193-39-5	ND	330	1.0
2-Methylnaphthalene	91-57-6	ND	330	1.0
Naphthalene	91-20-3	ND	330	1.0
Phenanthrene	85-01-8	ND	330	1.0
Pyrene	129-00-0	ND	330	1.0

ND = Not detected at or above indicated Reporting Limit

CA DOHS ELAP Accreditation/Registration Number 1233

3249 Fitzgerald Road
Rancho Cordova, CA 95742
(916) 638-7301
Fax (916) 638-4510

3083 Gold Canal Drive
Rancho Cordova, CA 95670
(916) 852-6600
Fax (916) 852-7292

CLS Labs

Analysis Report: Semivolatile Organic Compounds by GC/MS EPA Method 8270
 Sonication, EPA Method 3550

Client: McLaren/Hart-Alameda
 1135 Atlantic Avenue
 Alameda, CA 94501

Project No.:
 Contact: Brad Wright
 Phone: (510) 521-5200

Project: Standard Brands

Date Sampled: 05/22/97
 Date Received: 05/23/97
 Date Extracted: 05/23/97
 Date Analyzed: 05/27/97
 Date Reported: 05/30/97
 Client ID No.: 45877 MH-8 4.5-5.5'

Lab Contact: Ray Osowski
 Lab ID No.: N7676-17A
 Job No.: 807676
 COC Log No.: NO NUMBER
 Batch No.: 51120
 Instrument ID: MS01
 Analyst ID: MARKW
 Matrix: SOIL

SURROGATE

Analyte	CAS No.	Surr Conc. (ug/kg)	Surrogate Recovery (percent)
Phenol-d5	4165-62-2	2500	50
2-Fluorophenol	367-12-4	2500	41
2,4,6-Tribromophenol	118-79-6	2500	50
Nitrobenzene-d5	4665-60-0	1670	43
2-Fluorobiphenyl	321-60-8	1670	48
Terphenyl-d14	98904-43-9	1670	53

45877 MH-8 4.5-5.5'

Analyte	CAS No.	Results (ug/kg)	Rep. Limit (ug/kg)	Dilution (factor)
Acenaphthene	83-32-9	ND	330	1.0
Acenaphthylene	208-96-8	ND	330	1.0
Anthracene	120-12-7	ND	330	1.0
Benzo(a)anthracene	56-55-3	ND	330	1.0
Benzo(b)fluoranthene	205-99-2	ND	330	1.0
Benzo(k)fluoranthene	207-08-9	ND	330	1.0
Benzo(g,h,i)perylene	191-24-2	ND	330	1.0
Benzo(a)pyrene	50-32-8	ND	330	1.0
Chrysene	218-01-9	ND	330	1.0
Dibenzo(a,h)anthracene	53-70-3	ND	330	1.0
Dibenzofuran	132-64-9	ND	330	1.0
Fluoranthene	206-44-0	ND	330	1.0
Fluorene	86-73-7	ND	330	1.0
Indeno(1,2,3-c,d)pyrene	193-39-5	ND	330	1.0
2-Methylnaphthalene	91-57-6	680	330	1.0
Naphthalene	91-20-3	3000	330	1.0
Phenanthrene	85-01-8	ND	330	1.0
Pyrene	129-00-0	ND	330	1.0

ND = Not detected at or above indicated Reporting Limit

CA DOHS ELAP Accreditation/Registration Number 1233

3249 Fitzgerald Road
 Rancho Cordova, CA 95742
 (916) 638-7301
 Fax (916) 638-4510

3083 Gold Canal Drive
 Rancho Cordova, CA 95670
 (916) 852-6600
 Fax (916) 852-7292

CLS Labs

Analysis Report: Semivolatile Organic Compounds by GC/MS EPA Method 8270
 Sonication, EPA Method 3550

Client: McLaren/Hart-Alameda
 1135 Atlantic Avenue
 Alameda, CA 94501

Project No.:
 Contact: Brad Wright
 Phone: (510) 521-5200

Project: Standard Brands

Date Sampled: 05/22/97
 Date Received: 05/23/97
 Date Extracted: 05/23/97
 Date Analyzed: 05/27/97
 Date Reported: 05/30/97
 Client ID No.: 45879 MH-8 9.5-10.5'

Lab Contact: Ray Osowski
 Lab ID No.: N7676-19A
 Job No.: 807676
 COC Log No.: NO NUMBER
 Batch No.: 51120
 Instrument ID: MS01
 Analyst ID: MARKW
 Matrix: SOIL

SURROGATE

Analyte	CAS No.	Surr Conc. (ug/kg)	Surrogate Recovery (percent)
Phenol-d5	4165-62-2	2500	73
2-Fluorophenol	367-12-4	2500	54
2,4,6-Tribromophenol	118-79-6	2500	83
Nitrobenzene-d5	4665-60-0	1670	47
2-Fluorobiphenyl	321-60-8	1670	62
Terphenyl-d14	98904-43-9	1670	73
45879 MH-8 9.5-10.5'			

Analyte	CAS No.	Results (ug/kg)	Rep. Limit (ug/kg)	Dilution (factor)
Acenaphthene	83-32-9	ND	330	1.0
Acenaphthylene	208-96-8	ND	330	1.0
Anthracene	120-12-7	ND	330	1.0
Benzo (a) anthracene	56-55-3	ND	330	1.0
Benzo (b) fluoranthene	205-99-2	ND	330	1.0
Benzo (k) fluoranthene	207-08-9	ND	330	1.0
Benzo (g, h, i) perylene	191-24-2	ND	330	1.0
Benzo (a) pyrene	50-32-8	ND	330	1.0
Chrysene	218-01-9	ND	330	1.0
Dibenzo (a, h) anthracene	53-70-3	ND	330	1.0
Dibenzofuran	132-64-9	ND	330	1.0
Fluoranthene	206-44-0	ND	330	1.0
Fluorene	86-73-7	ND	330	1.0
Indeno (1, 2, 3-c, d) pyrene	193-39-5	ND	330	1.0
2-Methylnaphthalene	91-57-6	710	330	1.0
Naphthalene	91-20-3	3400	330	1.0
Phenanthrene	85-01-8	ND	330	1.0
Pyrene	129-00-0	ND	330	1.0

ND = Not detected at or above indicated Reporting Limit

CA DOHS ELAP Accreditation/Registration Number 1233

3249 Fitzgerald Road
 Rancho Cordova, CA 95742
 (916) 638-7301
 Fax (916) 638-4510

3083 Gold Canal Drive
 Rancho Cordova, CA 95670
 (916) 852-6600
 Fax (916) 852-7292

CLS Labs

Analysis Report: Semivolatile Organic Compounds by GC/MS EPA Method 8270
 Sonication, EPA Method 3550

Client: McLaren/Hart-Alameda
 1135 Atlantic Avenue
 Alameda, CA 94501

Project No.:
 Contact: Brad Wright
 Phone: (510) 521-5200

Project: Standard Brands

Date Sampled: 05/22/97
 Date Received: 05/23/97
 Date Extracted: 05/23/97
 Date Analyzed: 05/27/97
 Date Reported: 05/30/97
 Client ID No.: 45881 MH-8 14.0-14.5'

Lab Contact: Ray Osowski
 Lab ID No.: N7676-21A
 Job No.: 807676
 COC Log No.: NO NUMBER
 Batch No.: 51120
 Instrument ID: MS01
 Analyst ID: MARKW
 Matrix: SOIL

SURROGATE

Analyte	CAS No.	Surr Conc. (ug/kg)	Surrogate Recovery (percent)
Phenol-d5	4165-62-2	2500	71
2-Fluorophenol	367-12-4	2500	64
2,4,6-Tribromophenol	118-79-6	2500	91
Nitrobenzene-d5	4665-60-0	1670	57
2-Fluorobiphenyl	321-60-8	1670	64
Terphenyl-d14	98904-43-9	1670	75
45881 MH-8 14.0-14.5'			

Analyte	CAS No.	Results (ug/kg)	Rep. Limit (ug/kg)	Dilution (factor)
Acenaphthene	83-32-9	ND	330	1.0
Acenaphthylene	208-96-8	ND	330	1.0
Anthracene	120-12-7	ND	330	1.0
Benzo (a) anthracene	56-55-3	ND	330	1.0
Benzo (b) fluoranthene	205-99-2	ND	330	1.0
Benzo (k) fluoranthene	207-08-9	ND	330	1.0
Benzo (g, h, i) perylene	191-24-2	ND	330	1.0
Benzo (a) pyrene	50-32-8	ND	330	1.0
Chrysene	218-01-9	ND	330	1.0
Dibenzo (a, h) anthracene	53-70-3	ND	330	1.0
Dibenzofuran	132-64-9	ND	330	1.0
Fluoranthene	206-44-0	ND	330	1.0
Fluorene	86-73-7	ND	330	1.0
Indeno (1, 2, 3-c, d) pyrene	193-39-5	ND	330	1.0
2-Methylnaphthalene	91-57-6	ND	330	1.0
Naphthalene	91-20-3	1400	330	1.0
Phenanthrene	85-01-8	ND	330	1.0
Pyrene	129-00-0	ND	330	1.0

ND = Not detected at or above indicated Reporting Limit

CA DOHS ELAP Accreditation/Registration Number 1233

3249 Fitzgerald Road
 Rancho Cordova, CA 95742
 (916) 638-7301
 Fax (916) 638-4510

3083 Gold Canal Drive
 Rancho Cordova, CA 95670
 (916) 852-6600
 Fax (916) 852-7292

CLS Labs

Analysis Report: Semivolatile Organic Compounds by GC/MS EPA Method 8270
Sonication, EPA Method 3550

Client: McLaren/Hart-Alameda
1135 Atlantic Avenue
Alameda, CA 94501

Project No.:
Contact: Brad Wright
Phone: (510) 521-5200

Project: Standard Brands

Date Sampled: 05/22/97
Date Received: 05/23/97
Date Extracted: 05/23/97
Date Analyzed: 05/27/97
Date Reported: 05/30/97
Client ID No.: 45883 MH-1 4.5-5.5'

Lab Contact: Ray Osowski
Lab ID No.: N7676-23A
Job No.: 807676
COC Log No.: NO NUMBER
Batch No.: 51120
Instrument ID: MS01
Analyst ID: MARKW
Matrix: SOIL

SURROGATE

Analyte	CAS No.	Surr Conc. (ug/kg)	Surrogate Recovery (percent)
Phenol-d5	4165-62-2	2500	73
2-Fluorophenol	367-12-4	2500	72
2,4,6-Tribromophenol	118-79-6	2500	77
Nitrobenzene-d5	4665-60-0	1670	60
2-Fluorobiphenyl	321-60-8	1670	68
Terphenyl-d14	98904-43-9	1670	56
45883 MH-1 4.5-5.5'			

Analyte	CAS No.	Results (ug/kg)	Rep. Limit (ug/kg)	Dilution (factor)
Acenaphthene	83-32-9	ND	330	1.0
Acenaphthylene	208-96-8	ND	330	1.0
Anthracene	120-12-7	ND	330	1.0
Benzo(a)anthracene	56-55-3	ND	330	1.0
Benzo(b)fluoranthene	205-99-2	ND	330	1.0
Benzo(k)fluoranthene	207-08-9	ND	330	1.0
Benzo(g,h,i)perylene	191-24-2	ND	330	1.0
Benzo(a)pyrene	50-32-8	ND	330	1.0
Chrysene	218-01-9	ND	330	1.0
Dibenzo(a,h)anthracene	53-70-3	ND	330	1.0
Dibenzofuran	132-64-9	ND	330	1.0
Fluoranthene	206-44-0	ND	330	1.0
Fluorene	86-73-7	ND	330	1.0
Indeno(1,2,3-c,d)pyrene	193-39-5	ND	330	1.0
2-Methylnaphthalene	91-57-6	ND	330	1.0
Naphthalene	91-20-3	ND	330	1.0
Phenanthrene	85-01-8	ND	330	1.0
Pyrene	129-00-0	ND	330	1.0

ND = Not detected at or above indicated Reporting Limit

CLS Labs

Analysis Report: Semivolatile Organic Compounds by GC/MS EPA Method 8270
 Sonication, EPA Method 3550

Client: McLaren/Hart-Alameda
 1135 Atlantic Avenue
 Alameda, CA 94501

Project No.:
 Contact: Brad Wright
 Phone: (510)521-5200

Project: Standard Brands

Date Sampled: 05/22/97
 Date Received: 05/23/97
 Date Extracted: 05/23/97
 Date Analyzed: 05/27/97
 Date Reported: 05/30/97
 Client ID No.: 45885 MH-1 9.5-10.5'

Lab Contact: Ray Osowski
 Lab ID No.: N7676-25A
 Job No.: 807676
 COC Log No.: NO NUMBER
 Batch No.: 51120
 Instrument ID: MS01
 Analyst ID: MARW
 Matrix: SOIL

SURROGATE

Analyte	CAS No.	Surr Conc. (ug/kg)	Surrogate Recovery (percent)
Phenol-d5	4165-62-2	2500	73
2-Fluorophenol	367-12-4	2500	76
2,4,6-Tribromophenol	118-79-6	2500	90
Nitrobenzene-d5	4665-60-0	1670	68
2-Fluorobiphenyl	321-60-8	1670	70
Terphenyl-d14	98904-43-9	1670	47
45885 MH-1 9.5-10.5'			

Analyte	CAS No.	Results (ug/kg)	Rep. Limit (ug/kg)	Dilution (factor)
Acenaphthene	83-32-9	ND	330	1.0
Acenaphthylene	208-96-8	ND	330	1.0
Anthracene	120-12-7	ND	330	1.0
Benzo (a) anthracene	56-55-3	ND	330	1.0
Benzo (b) fluoranthene	205-99-2	ND	330	1.0
Benzo (k) fluoranthene	207-08-9	ND	330	1.0
Benzo (g, h, i) perylene	191-24-2	ND	330	1.0
Benzo (a) pyrene	50-32-8	ND	330	1.0
Chrysene	218-01-9	ND	330	1.0
Dibenzo (a, h) anthracene	53-70-3	ND	330	1.0
Dibenzofuran	132-64-9	ND	330	1.0
Fluoranthene	206-44-0	ND	330	1.0
Fluorene	86-73-7	ND	330	1.0
Indeno (1, 2, 3-c, d) pyrene	193-39-5	ND	330	1.0
2-Methylnaphthalene	91-57-6	ND	330	1.0
Naphthalene	91-20-3	ND	330	1.0
Phenanthrene	85-01-8	ND	330	1.0
Pyrene	129-00-0	ND	330	1.0

ND = Not detected at or above indicated Reporting Limit

CA DOHS ELAP Accreditation/Registration Number 1233

3249 Fitzgerald Road
 Rancho Cordova, CA 95742
 (916) 638-7301
 Fax (916) 638-4510

3083 Gold Canal Drive
 Rancho Cordova, CA 95670
 (916) 852-6600
 Fax (916) 852-7292

CLS Labs

Analysis Report: Semivolatile Organic Compounds by GC/MS EPA Method 8270
 Sonication, EPA Method 3550

Client: McLaren/Hart-Alameda
 1135 Atlantic Avenue
 Alameda, CA 94501

Project No.:
 Contact: Brad Wright
 Phone: (510) 521-5200

Project: Standard Brands

Date Sampled: 05/22/97
 Date Received: 05/23/97
 Date Extracted: 05/23/97
 Date Analyzed: 05/27/97
 Date Reported: 05/30/97
 Client ID No.: 45887 MH-1 15.0-16.0'

Lab Contact: Ray Osowski
 Lab ID No.: N7676-27A
 Job No.: 807676
 COC Log No.: NO NUMBER
 Batch No.: 51120
 Instrument ID: MS01
 Analyst ID: MARKW
 Matrix: SOIL

SURROGATE

Analyte	CAS No.	Surr Conc. (ug/kg)	Surrogate Recovery (percent)
Phenol-d5	4165-62-2	2500	65
2-Fluorophenol	367-12-4	2500	67
2,4,6-Tribromophenol	118-79-6	2500	81
Nitrobenzene-d5	4665-60-0	1670	54
2-Fluorobiphenyl	321-60-8	1670	64
Terphenyl-d14	98904-43-9	1670	54
45887 MH-1 15.0-16.0'			

Analyte	CAS No.	Results (ug/kg)	Rep. Limit (ug/kg)	Dilution (factor)
Acenaphthene	83-32-9	ND	330	1.0
Acenaphthylene	208-96-8	ND	330	1.0
Anthracene	120-12-7	ND	330	1.0
Benzo (a) anthracene	56-55-3	ND	330	1.0
Benzo (b) fluoranthene	205-99-2	ND	330	1.0
Benzo (k) fluoranthene	207-08-9	ND	330	1.0
Benzo (g, h, i) perylene	191-24-2	ND	330	1.0
Benzo (a) pyrene	50-32-8	ND	330	1.0
Chrysene	218-01-9	ND	330	1.0
Dibenzo (a, h) anthracene	53-70-3	ND	330	1.0
Dibenzofuran	132-64-9	ND	330	1.0
Fluoranthene	206-44-0	ND	330	1.0
Fluorene	86-73-7	ND	330	1.0
Indeno (1, 2, 3-c, d) pyrene	193-39-5	ND	330	1.0
2-Methylnaphthalene	91-57-6	ND	330	1.0
Naphthalene	91-20-3	ND	330	1.0
Phenanthrene	85-01-8	ND	330	1.0
Pyrene	129-00-0	ND	330	1.0

ND = Not detected at or above indicated Reporting Limit

CA DOHS ELAP Accreditation/Registration Number 1233

3249 Fitzgerald Road
 Rancho Cordova, CA 95742
 (916) 638-7301
 Fax (916) 638-4510

3083 Gold Canal Drive
 Rancho Cordova, CA 95670
 (916) 852-6600
 Fax (916) 852-7292

CLS Labs

Analysis Report: Semivolatile Organic Compounds by GC/MS EPA Method 8270
 Sonication, EPA Method 3550

Client: McLaren/Hart-Alameda
 1135 Atlantic Avenue
 Alameda, CA 94501

Project No.:
 Contact: Brad Wright
 Phone: (510) 521-5200

Project: Standard Brands

Date Sampled: 05/22/97
 Date Received: 05/23/97
 Date Extracted: 05/23/97
 Date Analyzed: 05/27/97
 Date Reported: 05/30/97
 Client ID No.: 45888 MH-2 4.5-5.5'

Lab Contact: Ray Osowski
 Lab ID No.: N7676-28A
 Job No.: 807676
 COC Log No.: NO NUMBER
 Batch No.: 51120
 Instrument ID: MS01
 Analyst ID: MARKW
 Matrix: SOIL

SURROGATE

Analyte	CAS No.	Surr Conc. (ug/kg)	Surrogate Recovery (percent)
Phenol-d5	4165-62-2	2500	60
2-Fluorophenol	367-12-4	2500	62
2,4,6-Tribromophenol	118-79-6	2500	75
Nitrobenzene-d5	4665-60-0	1670	51
2-Fluorobiphenyl	321-60-8	1670	54
Terphenyl-d14	98904-43-9	1670	71
45888 MH-2 4.5-5.5'			

Analyte	CAS No.	Results (ug/kg)	Rep. Limit (ug/kg)	Dilution (factor)
Acenaphthene	83-32-9	ND	330	1.0
Acenaphthylene	208-96-8	ND	330	1.0
Anthracene	120-12-7	ND	330	1.0
Benzo (a) anthracene	56-55-3	ND	330	1.0
Benzo (b) fluoranthene	205-99-2	ND	330	1.0
Benzo (k) fluoranthene	207-08-9	ND	330	1.0
Benzo (g, h, i) perylene	191-24-2	ND	330	1.0
Benzo (a) pyrene	50-32-8	ND	330	1.0
Chrysene	218-01-9	ND	330	1.0
Dibenzo (a, h) anthracene	53-70-3	ND	330	1.0
Dibenzofuran	132-64-9	ND	330	1.0
Fluoranthene	206-44-0	ND	330	1.0
Fluorene	86-73-7	ND	330	1.0
Indeno (1, 2, 3-c, d) pyrene	193-39-5	ND	330	1.0
2-Methylnaphthalene	91-57-6	ND	330	1.0
Naphthalene	91-20-3	ND	330	1.0
Phenanthrene	85-01-8	ND	330	1.0
Pyrene	129-00-0	ND	330	1.0

ND = Not detected at or above indicated Reporting Limit

CA DOHS ELAP Accreditation/Registration Number 1233

3249 Fitzgerald Road
 Rancho Cordova, CA 95742
 (916) 638-7301
 Fax (916) 638-4510

3083 Gold Canal Drive
 Rancho Cordova, CA 95670
 (916) 852-6600
 Fax (916) 852-7292

CLS Labs

Analysis Report: Semivolatile Organic Compounds by GC/MS EPA Method 8270
 Sonication, EPA Method 3550

Client: McLaren/Hart-Alameda
 1135 Atlantic Avenue
 Alameda, CA 94501

Project No.:
 Contact: Brad Wright
 Phone: (510) 521-5200

Project: Standard Brands

Date Sampled: 05/22/97
 Date Received: 05/23/97
 Date Extracted: 05/23/97
 Date Analyzed: 05/27/97
 Date Reported: 05/30/97
 Client ID No.: 45889 MH-2 9.5-10.5'

Lab Contact: Ray Osowski
 Lab ID No.: N7676-29A
 Job No.: 807676
 COC Log No.: NO NUMBER
 Batch No.: 51120
 Instrument ID: MS01
 Analyst ID: MARKW
 Matrix: SOIL

SURROGATE

Analyte	CAS No.	Surr Conc. (ug/kg)	Surrogate Recovery (percent)
Phenol-d5	4165-62-2	2500	66
2-Fluorophenol	367-12-4	2500	67
2,4,6-Tribromophenol	118-79-6	2500	74
Nitrobenzene-d5	4665-60-0	1670	55
2-Fluorobiphenyl	321-60-8	1670	58
Terphenyl-d14	98904-43-9	1670	73
45889 MH-2 9.5-10.5'			

Analyte	CAS No.	Results (ug/kg)	Rep. Limit (ug/kg)	Dilution (factor)
Acenaphthene	83-32-9	ND	330	1.0
Acenaphthylene	208-96-8	ND	330	1.0
Anthracene	120-12-7	ND	330	1.0
Benzo (a) anthracene	56-55-3	ND	330	1.0
Benzo (b) fluoranthene	205-99-2	ND	330	1.0
Benzo (k) fluoranthene	207-08-9	ND	330	1.0
Benzo (g, h, i) perylene	191-24-2	ND	330	1.0
Benzo (a) pyrene	50-32-8	ND	330	1.0
Chrysene	218-01-9	ND	330	1.0
Dibenzo (a, h) anthracene	53-70-3	ND	330	1.0
Dibenzofuran	132-64-9	ND	330	1.0
Fluoranthene	206-44-0	ND	330	1.0
Fluorene	86-73-7	ND	330	1.0
Indeno (1, 2, 3-c, d) pyrene	193-39-5	ND	330	1.0
2-Methylnaphthalene	91-57-6	ND	330	1.0
Naphthalene	91-20-3	ND	330	1.0
Phenanthrene	85-01-8	ND	330	1.0
Pyrene	129-00-0	ND	330	1.0

ND = Not detected at or above indicated Reporting Limit

CA DOHS ELAP Accreditation/Registration Number 1233

3249 Fitzgerald Road
 Rancho Cordova, CA 95742
 (916) 638-7301
 Fax (916) 638-4510

3083 Gold Canal Drive
 Rancho Cordova, CA 95670
 (916) 852-6600
 Fax (916) 852-7292

CLS Labs

Analysis Report: Semivolatile Organic Compounds by GC/MS EPA Method 8270
Sonication, EPA Method 3550

Client: McLaren/Hart-Alameda
1135 Atlantic Avenue
Alameda, CA 94501

Project No.:
Contact: Brad Wright
Phone: (510) 521-5200

Project: Standard Brands

Date Extracted: 05/23/97
Date Analyzed: 05/23/97
Date Reported: 05/30/97

Lab Contact: Ray Osowski
Lab ID No.: N7676
Job No.: 807676
COC Log No.: NO NUMBER
Batch No.: 51120
Instrument ID: MS01
Analyst ID: MARKW
Matrix: SOIL

MB SURROGATE

Analyte	CAS No.	Surr Conc. (ug/kg)	MB Surrogate Recovery (percent)
Phenol-d5	4165-62-2	2500	86
2-Fluorophenol	367-12-4	2500	72
2,4,6-Tribromophenol	118-79-6	2500	76
Nitrobenzene-d5	4665-60-0	1670	64
2-Fluorobiphenyl	321-60-8	1670	62
Terphenyl-d14	98904-43-9	1670	101

METHOD BLANK

Analyte	CAS No.	Results (ug/kg)	Reporting Limit (ug/kg)
Acenaphthene	83-32-9	ND	330
Acenaphthylene	208-96-8	ND	330
Anthracene	120-12-7	ND	330
Benzo (a) anthracene	56-55-3	ND	330
Benzo (b) fluoranthene	205-99-2	ND	330
Benzo (k) fluoranthene	207-08-9	ND	330
Benzo (g, h, i) perylene	191-24-2	ND	330
Benzo (a) pyrene	50-32-8	ND	330
Chrysene	218-01-9	ND	330
Dibenzo (a, h) anthracene	53-70-3	ND	330
Dibenzofuran	132-64-9	ND	330
Fluoranthene	206-44-0	ND	330
Fluorene	86-73-7	ND	330
Indeno (1, 2, 3-c, d) pyrene	193-39-5	ND	330
2-Methylnaphthalene	91-57-6	ND	330
Naphthalene	91-20-3	ND	330
Phenanthrene	85-01-8	ND	330
Pyrene	129-00-0	ND	330

ND = Not detected at or above indicated Reporting Limit

CA DOHS ELAP Accreditation/Registration Number 1233

3249 Fitzgerald Road
Rancho Cordova, CA 95742
(916) 638-7301
Fax (916) 638-4510

3083 Gold Canal Drive
Rancho Cordova, CA 95670
(916) 852-6600
Fax (916) 852-7292

CLS Labs

Analysis Report: Semivolatile Organic Compounds by GC/MS EPA Method 8270
Sonication, EPA Method 3550

Client: McLaren/Hart-Alameda
1135 Atlantic Avenue
Alameda, CA 94501

Project No.:
Contact: Brad Wright
Phone: (510) 521-5200

Project: Standard Brands

Date Extracted: 05/23/97
Date Analyzed: 05/23/97
Date Reported: 05/30/97

Lab Contact: Ray Osowski
Lab ID No.: N7676
Job No.: 807676
COC Log No.: NO NUMBER
Batch No.: 51120
Instrument ID: MS01
Analyst ID: MARKW
Matrix: SOIL

LCS SURROGATE

Analyte	CAS No.	LCS Conc. (ug/kg)	LCS Surrogate Recovery (percent)
Phenol-d5	4165-62-2	2500	86
2-Fluorophenol	367-12-4	2500	75
2,4,6-Tribromophenol	118-79-6	2500	84
Nitrobenzene-d5	4665-60-0	1670	72
2-Fluorobiphenyl	321-60-8	1670	70
Terphenyl-d14	98904-43-9	1670	106

LAB CONTROL SAMPLE

Analyte	CAS No.	LCS Conc. (ug/kg)	LCS Recovery (percent)
1,2,4-Trichlorobenzene	120-82-1	1670	70
Acenaphthene	83-32-9	1670	74
24DNT (2,4-Dinitrotoluene)	121-14-2	1670	60
Pyrene	129-00-0	1670	103
N-Nitroso-di-n-propylamine	621-64-7	1670	69
1,4-Dichlorobenzene	106-46-7	1670	78
Pentachlorophenol	87-86-5	2500	74
Phenol	108-95-2	2500	83
2-Chlorophenol	95-57-8	2500	76
4-Chloro-3-methylphenol	59-50-7	2500	109
4-Nitrophenol	100-02-7	2500	74

LCS DUPLICATE SURROGATE

Analyte	CAS No.	LCS Conc. (ug/kg)	LCS Surrogate Recovery (percent)
Phenol-d5	4165-62-2	2500	90
2-Fluorophenol	367-12-4	2500	82
2,4,6-Tribromophenol	118-79-6	2500	77
Nitrobenzene-d5	4665-60-0	1670	71
2-Fluorobiphenyl	321-60-8	1670	72
Terphenyl-d14	98904-43-9	1670	101

CA DOHS ELAP Accreditation/Registration Number 1233

3249 Fitzgerald Road
Rancho Cordova, CA 95742
(916) 638-7301
Fax (916) 638-4510

3083 Gold Canal Drive
Rancho Cordova, CA 95670
(916) 852-6600
Fax (916) 852-7292

CLS Labs

Analysis Report: Semivolatile Organic Compounds by GC/MS EPA Method 8270
Sonication, EPA Method 3550

Client: McLaren/Hart-Alameda
1135 Atlantic Avenue
Alameda, CA 94501

Project No.:
Contact: Brad Wright
Phone: (510)521-5200

Project: Standard Brands

Date Extracted: 05/23/97
Date Analyzed: 05/23/97
Date Reported: 05/30/97

Lab Contact: Ray Osowski
Lab ID No.: N7676
Job No.: 807676
COC Log No.: NO NUMBER
Batch No.: 51120
Instrument ID: MS01
Analyst ID: MARKW
Matrix: SOIL

LAB CONTROL SAMPLE DUPLICATE

Analyte	CAS No.	LCS Conc. (ug/kg)	LCSD Recovery (percent)
1,2,4-Trichlorobenzene	120-82-1	1670	69
Acenaphthene	83-32-9	1670	78
24DNT (2,4-Dinitrotoluene)	121-14-2	1670	61
Pyrene	129-00-0	1670	109
N-Nitroso-di-n-propylamine	621-64-7	1670	68
1,4-Dichlorobenzene	106-46-7	1670	83
Pentachlorophenol	87-86-5	2500	71
Phenol	108-95-2	2500	84
2-Chlorophenol	95-57-8	2500	81
4-Chloro-3-methylphenol	59-50-7	2500	106
4-Nitrophenol	100-02-7	2500	67

LCS RPD

Analyte	CAS No.	LCS Relative Percent Difference (percent)
1,2,4-Trichlorobenzene	120-82-1	1
Acenaphthene	83-32-9	5
24DNT (2,4-Dinitrotoluene)	121-14-2	2
Pyrene	129-00-0	6
N-Nitroso-di-n-propylamine	621-64-7	1
1,4-Dichlorobenzene	106-46-7	6
Pentachlorophenol	87-86-5	4
Phenol	108-95-2	1
2-Chlorophenol	95-57-8	6
4-Chloro-3-methylphenol	59-50-7	3
4-Nitrophenol	100-02-7	10

CA DOHS ELAP Accreditation/Registration Number 1233

3249 Fitzgerald Road
Rancho Cordova, CA 95742
(916) 638-7301
Fax (916) 638-4510

3083 Gold Canal Drive
Rancho Cordova, CA 95670
(916) 852-6600
Fax (916) 852-7292

CLS Labs

Analysis Report: Semivolatile Organic Compounds by GC/MS EPA Method 8270
Sonication, EPA Method 3550

Client: McLaren/Hart-Alameda
1135 Atlantic Avenue
Alameda, CA 94501

Project No.:
Contact: Brad Wright
Phone: (510) 521-5200

Project: Standard Brands

Date Sampled: 05/22/97
Date Received: 05/23/97
Date Extracted: 05/23/97
Date Analyzed: 05/28/97
Date Reported: 05/30/97
Client ID No.: 45890 MH-2 14.5-15.5'

Lab Contact: Ray Osowski
Lab ID No.: N7676-30A
Job No.: 807676
COC Log No.: NO NUMBER
Batch No.: 51121
Instrument ID: MS001
Analyst ID: KALVINL
Matrix: SOIL

SURROGATE

Analyte	CAS No.	Surr Conc. (ug/kg)	Surrogate Recovery (percent)
Phenol-d5	4165-62-2	2500	74
2-Fluorophenol	367-12-4	2500	68
2,4,6-Tribromophenol	118-79-6	2500	72
Nitrobenzene-d5	4665-60-0	1670	68
2-Fluorobiphenyl	321-60-8	1670	86
Terphenyl-d14	98904-43-9	1670	96

45890 MH-2 14.5-15.5'

Analyte	CAS No.	Results (ug/kg)	Rep. Limit (ug/kg)	Dilution (factor)
Acenaphthene	83-32-9	ND	330	1.0
Acenaphthylene	208-96-8	ND	330	1.0
Anthracene	120-12-7	ND	330	1.0
Benzo (a) anthracene	56-55-3	ND	330	1.0
Benzo (b) fluoranthene	205-99-2	ND	330	1.0
Benzo (k) fluoranthene	207-08-9	ND	330	1.0
Benzo (g, h, i) perylene	191-24-2	ND	330	1.0
Benzo (a) pyrene	50-32-8	ND	330	1.0
Chrysene	218-01-9	ND	330	1.0
Dibenzo (a, h) anthracene	53-70-3	ND	330	1.0
Dibenzofuran	132-64-9	ND	330	1.0
Fluoranthene	206-44-0	ND	330	1.0
Fluorene	86-73-7	ND	330	1.0
Indeno (1, 2, 3-c, d) pyrene	193-39-5	ND	330	1.0
2-Methylnaphthalene	91-57-6	ND	330	1.0
Naphthalene	91-20-3	ND	330	1.0
Phenanthrene	85-01-8	ND	330	1.0
Pyrene	129-00-0	ND	330	1.0

ND = Not detected at or above indicated Reporting Limit

CA DOHS ELAP Accreditation/Registration Number 1233

3249 Fitzgerald Road
Rancho Cordova, CA 95742
(916) 638-7301
Fax (916) 638-4510

3083 Gold Canal Drive
Rancho Cordova, CA 95670
(916) 852-6600
Fax (916) 852-7292

CLS Labs

Analysis Report: Semivolatile Organic Compounds by GC/MS EPA Method 8270
 Sonication, EPA Method 3550

Client: McLaren/Hart-Alameda
 1135 Atlantic Avenue
 Alameda, CA 94501

Project No.:
 Contact: Brad Wright
 Phone: (510) 521-5200

Project: Standard Brands

Date Sampled: 05/22/97
 Date Received: 05/23/97
 Date Extracted: 05/23/97
 Date Analyzed: 05/28/97
 Date Reported: 05/30/97
 Client ID No.: 45891 MH-3 4.5-5.5'

Lab Contact: Ray Osowski
 Lab ID No.: N7676-31A
 Job No.: 807676
 COC Log No.: NO NUMBER
 Batch No.: 51121
 Instrument ID: MS001
 Analyst ID: KALVINL
 Matrix: SOIL

SURROGATE

Analyte	CAS No.	Surr Conc. (ug/kg)	Surrogate Recovery (percent)
Phenol-d5	4165-62-2	2500	47
2-Fluorophenol	367-12-4	2500	41
2,4,6-Tribromophenol	118-79-6	2500	41
Nitrobenzene-d5	4665-60-0	1670	40
2-Fluorobiphenyl	321-60-8	1670	52
Terphenyl-d14	98904-43-9	1670	51
45891 MH-3 4.5-5.5'			

Analyte	CAS No.	Results (ug/kg)	Rep. Limit (ug/kg)	Dilution (factor)
Acenaphthene	83-32-9	ND	330	1.0
Acenaphthylene	208-96-8	ND	330	1.0
Anthracene	120-12-7	ND	330	1.0
Benzo (a) anthracene	56-55-3	ND	330	1.0
Benzo (b) fluoranthene	205-99-2	ND	330	1.0
Benzo (k) fluoranthene	207-08-9	ND	330	1.0
Benzo (g, h, i) perylene	191-24-2	ND	330	1.0
Benzo (a) pyrene	50-32-8	ND	330	1.0
Chrysene	218-01-9	ND	330	1.0
Dibenzo (a, h) anthracene	53-70-3	ND	330	1.0
Dibenzofuran	132-64-9	ND	330	1.0
Fluoranthene	206-44-0	ND	330	1.0
Fluorene	86-73-7	ND	330	1.0
Indeno (1, 2, 3-c, d) pyrene	193-39-5	ND	330	1.0
2-Methylnaphthalene	91-57-6	ND	330	1.0
Naphthalene	91-20-3	ND	330	1.0
Phenanthrene	85-01-8	ND	330	1.0
Pyrene	129-00-0	ND	330	1.0

ND = Not detected at or above indicated Reporting Limit

CA DOHS ELAP Accreditation/Registration Number 1233

3249 Fitzgerald Road
 Rancho Cordova, CA 95742
 (916) 638-7301
 Fax (916) 638-4510

3083 Gold Canal Drive
 Rancho Cordova, CA 95670
 (916) 852-6600
 Fax (916) 852-7292

CLS Labs

Analysis Report: Semivolatile Organic Compounds by GC/MS EPA Method 8270
 Sonication, EPA Method 3550

Client: McLaren/Hart-Alameda
 1135 Atlantic Avenue
 Alameda, CA 94501

Project No.:
 Contact: Brad Wright
 Phone: (510) 521-5200

Project: Standard Brands

Date Sampled: 05/22/97
 Date Received: 05/23/97
 Date Extracted: 05/23/97
 Date Analyzed: 05/28/97
 Date Reported: 05/30/97
 Client ID No.: 45892 MH-3 9.5-10.5'

Lab Contact: Ray Osowski
 Lab ID No.: N7676-32A
 Job No.: 807676
 COC Log No.: NO NUMBER
 Batch No.: 51121
 Instrument ID: MS001
 Analyst ID: KALVINL
 Matrix: SOIL

SURROGATE

Analyte	CAS No.	Surr Conc. (ug/kg)	Surrogate Recovery (percent)
Phenol-d5	4165-62-2	2500	77
2-Fluorophenol	367-12-4	2500	69
2,4,6-Tribromophenol	118-79-6	2500	74
Nitrobenzene-d5	4665-60-0	1670	72
2-Fluorobiphenyl	321-60-8	1670	87
Terphenyl-d14	98904-43-9	1670	91
45892 MH-3 9.5-10.5'			

Analyte	CAS No.	Results (ug/kg)	Rep. Limit (ug/kg)	Dilution (factor)
Acenaphthene	83-32-9	ND	330	1.0
Acenaphthylene	208-96-8	ND	330	1.0
Anthracene	120-12-7	ND	330	1.0
Benzo(a)anthracene	56-55-3	ND	330	1.0
Benzo(b)fluoranthene	205-99-2	ND	330	1.0
Benzo(k)fluoranthene	207-08-9	ND	330	1.0
Benzo(g,h,i)perylene	191-24-2	ND	330	1.0
Benzo(a)pyrene	50-32-8	ND	330	1.0
Chrysene	218-01-9	ND	330	1.0
Dibenzo(a,h)anthracene	53-70-3	ND	330	1.0
Dibenzofuran	132-64-9	ND	330	1.0
Fluoranthene	206-44-0	ND	330	1.0
Fluorene	86-73-7	ND	330	1.0
Indeno(1,2,3-c,d)pyrene	193-39-5	ND	330	1.0
2-Methylnaphthalene	91-57-6	ND	330	1.0
Naphthalene	91-20-3	ND	330	1.0
Phenanthrene	85-01-8	ND	330	1.0
Pyrene	129-00-0	ND	330	1.0

ND = Not detected at or above indicated Reporting Limit

CA DOHS ELAP Accreditation/Registration Number 1233

3249 Fitzgerald Road
 Rancho Cordova, CA 95742
 (916) 638-7301
 Fax (916) 638-4510

3083 Gold Canal Drive
 Rancho Cordova, CA 95670
 (916) 852-6600
 Fax (916) 852-7292

CLS Labs

Analysis Report: Semivolatile Organic Compounds by GC/MS EPA Method 8270
 Sonication, EPA Method 3550

Client: McLaren/Hart-Alameda
 1135 Atlantic Avenue
 Alameda, CA 94501

Project No.:
 Contact: Brad Wright
 Phone: (510) 521-5200

Project: Standard Brands

Date Sampled: 05/22/97
 Date Received: 05/23/97
 Date Extracted: 05/23/97
 Date Analyzed: 05/28/97
 Date Reported: 05/30/97
 Client ID No.: 45893 MH-3 14.5-15.5'

Lab Contact: Ray Osowski
 Lab ID No.: N7676-33A
 Job No.: 807676
 COC Log No.: NO NUMBER
 Batch No.: 51121
 Instrument ID: MS001
 Analyst ID: KALVINL
 Matrix: SOIL

SURROGATE

Analyte	CAS No.	Surr Conc. (ug/kg)	Surrogate Recovery (percent)
Phenol-d5	4165-62-2	2500	73
2-Fluorophenol	367-12-4	2500	66
2,4,6-Tribromophenol	118-79-6	2500	77
Nitrobenzene-d5	4665-60-0	1670	66
2-Fluorobiphenyl	321-60-8	1670	83
Terphenyl-d14	98904-43-9	1670	88
45893 MH-3 14.5-15.5'			

Analyte	CAS No.	Results (ug/kg)	Rep. Limit (ug/kg)	Dilution (factor)
Acenaphthene	83-32-9	ND	330	1.0
Acenaphthylene	208-96-8	ND	330	1.0
Anthracene	120-12-7	ND	330	1.0
Benzo(a)anthracene	56-55-3	ND	330	1.0
Benzo(b)fluoranthene	205-99-2	ND	330	1.0
Benzo(k)fluoranthene	207-08-9	ND	330	1.0
Benzo(g,h,i)perylene	191-24-2	ND	330	1.0
Benzo(a)pyrene	50-32-8	ND	330	1.0
Chrysene	218-01-9	ND	330	1.0
Dibenzo(a,h)anthracene	53-70-3	ND	330	1.0
Dibenzofuran	132-64-9	ND	330	1.0
Fluoranthene	206-44-0	ND	330	1.0
Fluorene	86-73-7	ND	330	1.0
Indeno(1,2,3-c,d)pyrene	193-39-5	ND	330	1.0
2-Methylnaphthalene	91-57-6	ND	330	1.0
Naphthalene	91-20-3	ND	330	1.0
Phenanthrene	85-01-8	ND	330	1.0
Pyrene	129-00-0	ND	330	1.0

ND = Not detected at or above indicated Reporting Limit

CA DOHS ELAP Accreditation/Registration Number 1233

3249 Fitzgerald Road
 Rancho Cordova, CA 95742
 (916) 638-7301
 Fax (916) 638-4510

3083 Gold Canal Drive
 Rancho Cordova, CA 95670
 (916) 852-6600
 Fax (916) 852-7292

CLS Labs

Analysis Report: Semivolatile Organic Compounds by GC/MS EPA Method 8270
 Sonication, EPA Method 3550

Client: McLaren/Hart-Alameda
 1135 Atlantic Avenue
 Alameda, CA 94501

Project No.:
 Contact: Brad Wright
 Phone: (510) 521-5200

Project: Standard Brands

Date Sampled: 05/22/97
 Date Received: 05/23/97
 Date Extracted: 05/23/97
 Date Analyzed: 05/28/97
 Date Reported: 05/30/97
 Client ID No.: 45894 MH-3 19.5-20.5'

Lab Contact: Ray Osowski
 Lab ID No.: N7676-34A
 Job No.: 807676
 COC Log No.: NO NUMBER
 Batch No.: 51121
 Instrument ID: MS001
 Analyst ID: KALVINL
 Matrix: SOIL

SURROGATE

Analyte	CAS No.	Surr Conc. (ug/kg)	Surrogate Recovery (percent)
Phenol-d5	4165-62-2	2500	76
2-Fluorophenol	367-12-4	2500	67
2,4,6-Tribromophenol	118-79-6	2500	69
Nitrobenzene-d5	4665-60-0	1670	71
2-Fluorobiphenyl	321-60-8	1670	89
Terphenyl-d14	98904-43-9	1670	91
45894 MH-3 19.5-20.5'			

Analyte	CAS No.	Results (ug/kg)	Rep. Limit (ug/kg)	Dilution (factor)
Acenaphthene	83-32-9	ND	330	1.0
Acenaphthylene	208-96-8	ND	330	1.0
Anthracene	120-12-7	ND	330	1.0
Benzo(a)anthracene	56-55-3	ND	330	1.0
Benzo(b)fluoranthene	205-99-2	ND	330	1.0
Benzo(k)fluoranthene	207-08-9	ND	330	1.0
Benzo(g,h,i)perylene	191-24-2	ND	330	1.0
Benzo(a)pyrene	50-32-8	ND	330	1.0
Chrysene	218-01-9	ND	330	1.0
Dibenzo(a,h)anthracene	53-70-3	ND	330	1.0
Dibenzofuran	132-64-9	ND	330	1.0
Fluoranthene	206-44-0	ND	330	1.0
Fluorene	86-73-7	ND	330	1.0
Indeno(1,2,3-c,d)pyrene	193-39-5	ND	330	1.0
2-Methylnaphthalene	91-57-6	ND	330	1.0
Naphthalene	91-20-3	ND	330	1.0
Phenanthrene	85-01-8	ND	330	1.0
Pyrene	129-00-0	ND	330	1.0

ND = Not detected at or above indicated Reporting Limit

CA DOHS ELAP Accreditation/Registration Number 1233

3249 Fitzgerald Road
 Rancho Cordova, CA 95742
 (916) 638-7301
 Fax (916) 638-4510

3083 Gold Canal Drive
 Rancho Cordova, CA 95670
 (916) 852-6600
 Fax (916) 852-7292

CLS Labs

Analysis Report: Semivolatile Organic Compounds by GC/MS EPA Method 8270
Sonication, EPA Method 3550

Client: McLaren/Hart-Alameda
1135 Atlantic Avenue
Alameda, CA 94501

Project No.:
Contact: Brad Wright
Phone: (510) 521-5200

Project: Standard Brands

Date Extracted: 05/23/97
Date Analyzed: 05/28/97
Date Reported: 05/30/97

Lab Contact: Ray Osowski
Lab ID No.: N7676
Job No.: 807676
COC Log No.: NO NUMBER
Batch No.: 51121
Instrument ID: MS001
Analyst ID: KALVINL
Matrix: SOIL

MB SURROGATE

Analyte	CAS No.	Surr Conc. (ug/kg)	MB Surrogate Recovery (percent)
Phenol-d5	4165-62-2	2500	76
2-Fluorophenol	367-12-4	2500	72
2,4,6-Tribromophenol	118-79-6	2500	72
Nitrobenzene-d5	4665-60-0	1670	77
2-Fluorobiphenyl	321-60-8	1670	93
Terphenyl-d14	98904-43-9	1670	93

METHOD BLANK

Analyte	CAS No.	Results (ug/kg)	Reporting Limit (ug/kg)
Acenaphthene	83-32-9	ND	330
Acenaphthylene	208-96-8	ND	330
Anthracene	120-12-7	ND	330
Benzo (a) anthracene	56-55-3	ND	330
Benzo (b) fluoranthene	205-99-2	ND	330
Benzo (k) fluoranthene	207-08-9	ND	330
Benzo (g, h, i) perylene	191-24-2	ND	330
Benzo (a) pyrene	50-32-8	ND	330
Chrysene	218-01-9	ND	330
Dibenzo (a, h) anthracene	53-70-3	ND	330
Dibenzofuran	132-64-9	ND	330
Fluoranthene	206-44-0	ND	330
Fluorene	86-73-7	ND	330
Indeno (1, 2, 3-c, d) pyrene	193-39-5	ND	330
2-Methylnaphthalene	91-57-6	ND	330
Naphthalene	91-20-3	ND	330
Phenanthrene	85-01-8	ND	330
Pyrene	129-00-0	ND	330

ND = Not detected at or above indicated Reporting Limit

CA DOHS ELAP Accreditation/Registration Number 1233

3249 Fitzgerald Road
Rancho Cordova, CA 95742
(916) 638-7301
Fax (916) 638-4510

3083 Gold Canal Drive
Rancho Cordova, CA 95670
(916) 852-6600
Fax (916) 852-7292

CLS Labs

Analysis Report: Semivolatile Organic Compounds by GC/MS EPA Method 8270
Sonication, EPA Method 3550

Client: McLaren/Hart-Alameda
1135 Atlantic Avenue
Alameda, CA 94501

Project No.:
Contact: Brad Wright
Phone: (510) 521-5200

Project: Standard Brands

Date Extracted: 05/23/97
Date Analyzed: 05/28/97
Date Reported: 05/30/97

Lab Contact: Ray Osowski
Lab ID No.: N7676
Job No.: 807676
COC Log No.: NO NUMBER
Batch No.: 51121
Instrument ID: MS001
Analyst ID: KALVINL
Matrix: SOIL

LCS SURROGATE

Analyte	CAS No.	LCS Conc. (ug/kg)	LCS Surrogate Recovery (percent)
Phenol-d5	4165-62-2	2500	74
2-Fluorophenol	367-12-4	2500	70
2,4,6-Tribromophenol	118-79-6	2500	89
Nitrobenzene-d5	4665-60-0	1670	78
2-Fluorobiphenyl	321-60-8	1670	93
Terphenyl-d14	98904-43-9	1670	99

LAB CONTROL SAMPLE

Analyte	CAS No.	LCS Conc. (ug/kg)	LCS Recovery (percent)
1,2,4-Trichlorobenzene	120-82-1	1670	82
Acenaphthene	83-32-9	1670	85
24DNT (2,4-Dinitrotoluene)	121-14-2	1670	61
Pyrene	129-00-0	1670	105
N-Nitroso-di-n-propylamine	621-64-7	1670	81
1,4-Dichlorobenzene	106-46-7	1670	75
Pentachlorophenol	87-86-5	2500	90
Phenol	108-95-2	2500	80
2-Chlorophenol	95-57-8	2500	82
4-Chloro-3-methylphenol	59-50-7	2500	80
4-Nitrophenol	100-02-7	2500	37

LCS DUPLICATE SURROGATE

Analyte	CAS No.	LCS Conc. (ug/kg)	LCS Surrogate Recovery (percent)
Phenol-d5	4165-62-2	2500	76
2-Fluorophenol	367-12-4	2500	76
2,4,6-Tribromophenol	118-79-6	2500	89
Nitrobenzene-d5	4665-60-0	1670	81
2-Fluorobiphenyl	321-60-8	1670	90
Terphenyl-d14	98904-43-9	1670	95

CA DOHS ELAP Accreditation/Registration Number 1233

3249 Fitzgerald Road
Rancho Cordova, CA 95742
(916) 638-7301
Fax (916) 638-4510

3083 Gold Canal Drive
Rancho Cordova, CA 95670
(916) 852-6600
Fax (916) 852-7292

CLS Labs

Analysis Report: Semivolatile Organic Compounds by GC/MS EPA Method 8270
 Sonication, EPA Method 3550

Client: McLaren/Hart-Alameda
 1135 Atlantic Avenue
 Alameda, CA 94501

Project No.:
 Contact: Brad Wright
 Phone: (510) 521-5200

Project: Standard Brands

Date Extracted: 05/23/97
 Date Analyzed: 05/28/97
 Date Reported: 05/30/97

Lab Contact: Ray Osowski
 Lab ID No.: N7676
 Job No.: 807676
 COC Log No.: NO NUMBER
 Batch No.: 51121
 Instrument ID: MS001
 Analyst ID: KALVINL
 Matrix: SOIL

LAB CONTROL SAMPLE DUPLICATE

Analyte	CAS No.	LCS Conc. (ug/kg)	LCS Recovery (percent)
1,2,4-Trichlorobenzene	120-82-1	1670	86
Acenaphthene	83-32-9	1670	84
2,4-DNT (2,4-Dinitrotoluene)	121-14-2	1670	66
Pyrene	129-00-0	1670	99
N-Nitroso-di-n-propylamine	621-64-7	1670	83
1,4-Dichlorobenzene	106-46-7	1670	77
Pentachlorophenol	87-86-5	2500	91
Phenol	108-95-2	2500	74
2-Chlorophenol	95-57-8	2500	84
4-Chloro-3-methylphenol	59-50-7	2500	83
4-Nitrophenol	100-02-7	2500	46

LCS RPD

Analyte	CAS No.	LCS Relative Percent Difference (percent)
1,2,4-Trichlorobenzene	120-82-1	5
Acenaphthene	83-32-9	1
2,4-DNT (2,4-Dinitrotoluene)	121-14-2	8
Pyrene	129-00-0	6
N-Nitroso-di-n-propylamine	621-64-7	2
1,4-Dichlorobenzene	106-46-7	3
Pentachlorophenol	87-86-5	1
Phenol	108-95-2	8
2-Chlorophenol	95-57-8	2
4-Chloro-3-methylphenol	59-50-7	4
4-Nitrophenol	100-02-7	22

CA DOHS ELAP Accreditation/Registration Number 1233

3249 Fitzgerald Road
 Rancho Cordova, CA 95742
 (916) 638-7301
 Fax (916) 638-4510

3083 Gold Canal Drive
 Rancho Cordova, CA 95670
 (916) 852-6600
 Fax (916) 852-7292

CLS Labs

Analysis Report: Volatile Organic Compounds by GC/MS, EPA Method 8240

Client: McLaren/Hart-Alameda
1135 Atlantic Avenue
Alameda, CA 94501

Project No.:
Contact: Brad Wright
Phone: (510)521-5200

Project: Standard Brands

Lab Contact: Ray Osowski
Lab ID No.: N7676-1A
Job No.: 807676
COC Log No.: NO NUMBER
Batch No.: 51142
Instrument ID: MS05
Analyst ID: PRAGSG
Matrix: SOIL

Date Sampled: 05/21/97
Date Received: 05/23/97
Date Prepared: 05/27/97
Date Analyzed: 05/27/97
Date Reported: 05/29/97
Client ID No.: 45861 MH-6 @ 4.5-5.0'

SURROGATE

Analyte	CAS No.	Surr Conc. (ug/kg)	Surrogate Recovery (percent)
1,2-Dichloroethane-d4	N/A	5000	99
Toluene-d8	N/A	5000	114
p-Bromofluorobenzene	460-00-4	5000	260(CI)

CI = Recovery data is outside standard QC limits due to coextracted interference. LCS recovery data validates methodology.

45861 MH-6 @ 4.5-5.0'

Analyte	CAS No.	Results (ug/kg)	Rep. Limit (ug/kg)	Dilution (factor)
1,1,1-Trichloroethane	71-55-6	ND	500	1.0
1,1,2,2-Tetrachloroethane	79-34-5	ND	500	1.0
1,1,2-Trichloroethane	79-00-5	ND	500	1.0
1,1-Dichloroethane	75-34-3	ND	500	1.0
1,1-Dichloroethene	75-35-4	ND	500	1.0
1,2-Dichlorobenzene	95-50-1	ND	500	1.0
1,2-Dichloroethane	107-06-2	ND	500	1.0
1,2-Dichloropropane	78-87-5	ND	500	1.0
1,3-Dichlorobenzene	541-73-1	ND	500	1.0
1,4-Dichlorobenzene	106-46-7	ND	500	1.0
2-Butanone	78-93-3	ND	2500	1.0
2-Hexanone	591-78-6	ND	2500	1.0
4-Methyl-2-pentanone	108-10-1	ND	2500	1.0
Acetone	67-64-1	ND	2500	1.0
Benzene	71-43-2	ND	500	1.0
Bromodichloromethane	75-27-4	ND	500	1.0
Bromoform	75-25-2	ND	500	1.0
Bromomethane	74-83-9	ND	1000	1.0
Carbon disulfide	75-15-0	ND	500	1.0
Carbon tetrachloride	56-23-5	ND	500	1.0
Chlorobenzene	108-90-7	ND	500	1.0
Chloroethane	75-00-3	ND	1000	1.0
Chloroform	67-66-3	ND	500	1.0
Chloromethane	74-87-3	ND	1000	1.0
Dibromochloromethane	124-48-1	ND	500	1.0
Ethylbenzene	100-41-4	ND	500	1.0
Methylene chloride	75-09-2	ND	500	1.0
Styrene	100-42-5	ND	500	1.0
Tetrachloroethene	127-18-4	ND	500	1.0
Toluene	108-88-3	ND	500	1.0

ND = Not detected at or above indicated Reporting Limit

CA DMS ELAP Accreditation/Registration Number 1223

3249 Fitzgerald Road
Rancho Cordova, CA 95742
(916) 638-7301
Fax (916) 638-4510

3083 Gold Canal Drive
Rancho Cordova, CA 95670
(916) 852-6600
Fax (916) 852-7292

CLS Labs

Analysis Report: Volatile Organic Compounds by GC/MS, EPA Method 8240

Client: McLaren/Hart-Alameda
1135 Atlantic Avenue
Alameda, CA 94501

Project No.:
Contact: Brad Wright
Phone: (510)521-5200

Project: Standard Brands

Lab Contact: Ray Osowski
Lab ID No.: W7676-1A
Job No.: 807676
COC Log No.: NO NUMBER
Batch No.: 51142
Instrument ID: MS05
Analyst ID: PRAGSG
Matrix: SOIL

Date Sampled: 05/21/97
Date Received: 05/23/97
Date Prepared: 05/27/97
Date Analyzed: 05/27/97
Date Reported: 05/29/97
Client ID No.: 45861 MH-6 @ 4.5-5.0'

45861 MH-6 @ 4.5-5.0' (cont.)

Analyte	CAS No.	Results (ug/kg)	Rep. Limit (ug/kg)	Dilution (factor)
Trichloroethene	79-01-6	ND	500	1.0
Trichlorofluoromethane	75-69-4	ND	1000	1.0
Vinyl chloride	75-01-4	ND	1000	1.0
cis-1,2-Dichloroethene	156-59-2	ND	500	1.0
cis-1,3-Dichloropropene	10061-01-5	ND	500	1.0
m/p-Xylenes	N/A	ND	500	1.0
o-Xylenes	95-47-6	ND	500	1.0
trans-1,2-Dichloroethene	156-60-5	ND	500	1.0
trans-1,3-Dichloropropene	10061-02-6	ND	500	1.0

ND = Not detected at or above indicated Reporting Limit

CLS Labs

Analysis Report: Volatile Organic Compounds by GC/MS, EPA Method 8240

Client: McLaren/Hart-Alameda
1135 Atlantic Avenue
Alameda, CA 94501

Project No.:
Contact: Brad Wright
Phone: (510)521-5200

Project: Standard Brands

Date Sampled: 05/22/97
Date Received: 05/23/97
Date Prepared: 05/27/97
Date Analyzed: 05/27/97
Date Reported: 05/29/97
Client ID No.: 45872 MH-5 9.5-10.5'

Lab Contact: Ray Osowski
Lab ID No.: W7676-12A
Job No.: 807676
COC Log No.: NO NUMBER
Batch No.: 51142
Instrument ID: MS05
Analyst ID: PRAGSG
Matrix: SOIL

45872 MH-5 9.5-10.5' (cont.)

Analyte	CAS No.	Results (ug/kg)	Rep. Limit (ug/kg)	Dilution (factor)
Trichloroethene	79-01-6	ND	500	1.0
Trichlorofluoromethane	75-69-4	ND	1000	1.0
Vinyl chloride	75-01-4	ND	1000	1.0
cis-1,2-Dichloroethene	156-59-2	ND	500	1.0
cis-1,3-Dichloropropene	10061-01-5	ND	500	1.0
m/p-Xylenes	N/A	ND	500	1.0
o-Xylenes	95-47-6	ND	500	1.0
trans-1,2-Dichloroethene	156-60-5	ND	500	1.0
trans-1,3-Dichloropropene	10061-02-6	ND	500	1.0

ND = Not detected at or above indicated Reporting Limit

CLS Labs

Analysis Report: Volatile Organic Compounds by GC/MS, EPA Method 8240

Client: McLaren/Hart-Alameda
1135 Atlantic Avenue
Alameda, CA 94501

Project No.:
Contact: Brad Wright
Phone: (510)521-5200

Project: Standard Brands

Date Sampled: 05/22/97
Date Received: 05/23/97
Date Prepared: 05/27/97
Date Analyzed: 05/27/97
Date Reported: 05/29/97
Client ID No.: 45879 MH-8 9.5-10.5'

Lab Contact: Ray Osowski
Lab ID No.: N7676-19A
Job No.: 807676
COC Log No.: NO NUMBER
Batch No.: 51142
Instrument ID: MS05
Analyst ID: PRAGSG
Matrix: SOIL

SURROGATE

Analyte	CAS No.	Surr Conc. (ug/kg)	Surrogate Recovery (percent)
1,2-Dichloroethane-d4	N/A	5000	98
Toluene-d8	N/A	5000	116
p-Bromofluorobenzene	460-00-4	5000	204(CI)

CI = Recovery data is outside standard QC limits due to coextracted interference. LCS recovery data validates methodology.

45879 MH-8 9.5-10.5'

Analyte	CAS No.	Results (ug/kg)	Rep. Limit (ug/kg)	Dilution (factor)
1,1,1-Trichloroethane	71-55-6	ND	500	1.0
1,1,2,2-Tetrachloroethane	79-34-5	ND	500	1.0
1,1,2-Trichloroethane	79-00-5	ND	500	1.0
1,1-Dichloroethane	75-34-3	ND	500	1.0
1,1-Dichloroethene	75-35-4	ND	500	1.0
1,2-Dichlorobenzene	95-50-1	ND	500	1.0
1,2-Dichloroethane	107-06-2	ND	500	1.0
1,2-Dichloropropane	78-87-5	ND	500	1.0
1,3-Dichlorobenzene	541-73-1	ND	500	1.0
1,4-Dichlorobenzene	106-46-7	ND	500	1.0
2-Butanone	78-93-3	ND	2500	1.0
2-Hexanone	591-78-6	ND	2500	1.0
4-Methyl-2-pentanone	108-10-1	ND	2500	1.0
Acetone	67-64-1	ND	2500	1.0
Benzene	71-43-2	ND	500	1.0
Bromodichloromethane	75-27-4	ND	500	1.0
Bromoform	75-25-2	ND	500	1.0
Bromomethane	74-83-9	ND	1000	1.0
Carbon disulfide	75-15-0	ND	500	1.0
Carbon tetrachloride	56-23-5	ND	500	1.0
Chlorobenzene	108-90-7	ND	500	1.0
Chloroethane	75-00-3	ND	1000	1.0
Chloroform	67-66-3	ND	500	1.0
Chloromethane	74-87-3	ND	1000	1.0
Dibromochloromethane	124-48-1	ND	500	1.0
Ethylbenzene	100-41-4	ND	500	1.0
Methylene chloride	75-09-2	ND	500	1.0
Styrene	100-42-5	ND	500	1.0
Tetrachloroethene	127-18-4	ND	500	1.0
Toluene	108-88-3	ND	500	1.0

ND = Not detected at or above indicated Reporting Limit

CA DMCS ELAP Accreditation/Registration Number 1230

3249 Fitzgerald Road
Rancho Cordova, CA 95742
(916) 638-7301
Fax (916) 638-4510

3083 Gold Canal Drive
Rancho Cordova, CA 95670
(916) 852-6600
Fax (916) 852-7292

CLS Labs

Analysis Report: Volatile Organic Compounds by GC/MS, EPA Method 8240

Client: McLaren/Hart-Alameda
1135 Atlantic Avenue
Alameda, CA 94501

Project No.:
Contact: Brad Wright
Phone: (510) 521-5200

Project: Standard Brands

Date Sampled: 05/22/97
Date Received: 05/23/97
Date Prepared: 05/27/97
Date Analyzed: 05/27/97
Date Reported: 05/29/97
Client ID No.: 45879 MH-8 9.5-10.5'

Lab Contact: Ray Osowski
Lab ID No.: N7676-19A
Job No.: 807676
COC Log No.: NO NUMBER
Batch No.: 51142
Instrument ID: MS05
Analyst ID: PRAGSG
Matrix: SOIL

45879 MH-8 9.5-10.5' (cont.)

Analyte	CAS No.	Results (ug/kg)	Rep. Limit (ug/kg)	Dilution (factor)
Trichloroethene	79-01-6	ND	500	1.0
Trichlorofluoromethane	75-69-4	ND	1000	1.0
Vinyl chloride	75-01-4	ND	1000	1.0
cis-1,2-Dichloroethene	156-59-2	ND	500	1.0
cis-1,3-Dichloropropene	10061-01-5	ND	500	1.0
m/p-Xylenes	N/A	ND	500	1.0
o-Xylenes	95-47-6	ND	500	1.0
trans-1,2-Dichloroethene	156-60-5	ND	500	1.0
trans-1,3-Dichloropropene	10061-02-6	ND	500	1.0

ND = Not detected at or above indicated Reporting Limit

CLS Labs

Analysis Report: Volatile Organic Compounds by GC/MS, EPA Method 8240

Client: McLaren/Hart-Alameda
1135 Atlantic Avenue
Alameda, CA 94501

Project No.:
Contact: Brad Wright
Phone: (510)521-5200

Project: Standard Brands

Lab Contact: Ray Osowski
Lab ID No.: N7676-27A
Job No.: 807676
COC Log No.: NO NUMBER
Batch No.: 51142
Instrument ID: MS05
Analyst ID: PRAGSG
Matrix: SOIL

Date Sampled: 05/22/97
Date Received: 05/23/97
Date Prepared: 05/27/97
Date Analyzed: 05/27/97
Date Reported: 05/29/97
Client ID No.: 45887 MH-1 15.0-16.0'

SURROGATE

Analyte	CAS No.	Surr Conc. (ug/kg)	Surrogate Recovery (percent)
1,2-Dichloroethane-d4	N/A	50.0	94
Toluene-d8	N/A	50.0	95
p-Bromofluorobenzene	460-00-4	50.0	95
45887 MH-1 15.0-16.0'			

Analyte	CAS No.	Results (ug/kg)	Rep. Limit (ug/kg)	Dilution (factor)
1,1,1-Trichloroethane	71-55-6	ND	5.0	1.0
1,1,2,2-Tetrachloroethane	79-34-5	ND	5.0	1.0
1,1,2-Trichloroethane	79-00-5	ND	5.0	1.0
1,1-Dichloroethane	75-34-3	ND	5.0	1.0
1,1-Dichloroethene	75-35-4	ND	5.0	1.0
1,2-Dichlorobenzene	95-50-1	ND	5.0	1.0
1,2-Dichloroethane	107-06-2	ND	5.0	1.0
1,2-Dichloropropane	78-87-5	ND	5.0	1.0
1,3-Dichlorobenzene	541-73-1	ND	5.0	1.0
1,4-Dichlorobenzene	106-46-7	ND	5.0	1.0
2-Butanone	78-93-3	ND	25	1.0
2-Hexanone	591-78-6	ND	25	1.0
4-Methyl-2-pentanone	108-10-1	ND	25	1.0
Acetone	67-64-1	ND	25	1.0
Benzene	71-43-2	ND	5.0	1.0
Bromodichloromethane	75-27-4	ND	5.0	1.0
Bromoform	75-25-2	ND	5.0	1.0
Bromomethane	74-83-9	ND	10	1.0
Carbon disulfide	75-15-0	ND	5.0	1.0
Carbon tetrachloride	56-23-5	ND	5.0	1.0
Chlorobenzene	108-90-7	ND	5.0	1.0
Chloroethane	75-00-3	ND	10	1.0
Chloroform	67-66-3	ND	5.0	1.0
Chloromethane	74-87-3	ND	10	1.0
Dibromochloromethane	124-48-1	ND	5.0	1.0
Ethylbenzene	100-41-4	ND	5.0	1.0
Methylene chloride	75-09-2	ND	5.0	1.0
Styrene	100-42-5	ND	5.0	1.0
Tetrachloroethene	127-18-4	ND	5.0	1.0
Toluene	108-88-3	ND	5.0	1.0
Trichloroethene	79-01-6	ND	5.0	1.0
Trichlorofluoromethane	75-69-4	ND	10	1.0
Vinyl chloride	75-01-4	ND	10	1.0

ND = Not detected at or above indicated Reporting Limit

CA DONS ELAP Accreditation/Registration Number 1223

3249 Fitzgerald Road
Rancho Cordova, CA 95742
(916) 638-7301
Fax (916) 638-4510

3083 Gold Canal Drive
Rancho Cordova, CA 95670
(916) 852-6600
Fax (916) 852-7292

CLS Labs

Analysis Report: Volatile Organic Compounds by GC/MS, EPA Method 8240

Client: McLaren/Hart-Alameda
1135 Atlantic Avenue
Alameda, CA 94501

Project No.:
Contact: Brad Wright
Phone: (510)521-5200

Project: Standard Brands

Date Sampled: 05/22/97
Date Received: 05/23/97
Date Prepared: 05/27/97
Date Analyzed: 05/27/97
Date Reported: 05/29/97
Client ID No.: 45887 MH-1 15.0-16.0'

Lab Contact: Ray Osowski
Lab ID No.: N7676-27A
Job No.: 807676
COC Log No.: NO NUMBER
Batch No.: 51142
Instrument ID: MS05
Analyst ID: PRAGSG
Matrix: SOIL

45887 MH-1 15.0-16.0' (cont.)

Analyte	CAS No.	Results (ug/kg)	Rep. Limit (ug/kg)	Dilution (factor)
cis-1,2-Dichloroethene	156-59-2	ND	5.0	1.0
cis-1,3-Dichloropropene	10061-01-5	ND	5.0	1.0
m/p-Xylenes	N/A	ND	5.0	1.0
o-Xylenes	95-47-6	ND	5.0	1.0
trans-1,2-Dichloroethene	156-60-5	ND	5.0	1.0
trans-1,3-Dichloropropene	10061-02-6	ND	5.0	1.0

ND = Not detected at or above indicated Reporting Limit

CLS Labs

Analysis Report: Volatile Organic Compounds by GC/MS, EPA Method 8240

Client: McLaren/Hart-Alameda
1135 Atlantic Avenue
Alameda, CA 94501

Project No.:
Contact: Brad Wright
Phone: (510)521-5200

Project: Standard Brands

Lab Contact: Ray Osowski
Lab ID No.: N7676-29A
Job No.: 807676
COC Log No.: NO NUMBER
Batch No.: 51142
Instrument ID: MS05
Analyst ID: PRAGSG
Matrix: SOIL

Date Sampled: 05/22/97
Date Received: 05/23/97
Date Prepared: 05/27/97
Date Analyzed: 05/27/97
Date Reported: 05/29/97
Client ID No.: 45889 MH-2 9.5-10.5'

SURROGATE

Analyte	CAS No.	Surr Conc. (ug/kg)	Surrogate Recovery (percent)
1,2-Dichloroethane-d4	N/A	5000	102
Toluene-d8	N/A	5000	111
p-Bromofluorobenzene	460-00-4	5000	158(CI)

CI = Recovery data is outside standard QC limits due to coextracted interference. LCS recovery data validates methodology.

45889 MH-2 9.5-10.5'

Analyte	CAS No.	Results (ug/kg)	Rep. Limit (ug/kg)	Dilution (factor)
1,1,1-Trichloroethane	71-55-6	ND	500	1.0
1,1,2,2-Tetrachloroethane	79-34-5	ND	500	1.0
1,1,2-Trichloroethane	79-00-5	ND	500	1.0
1,1-Dichloroethane	75-34-3	ND	500	1.0
1,1-Dichloroethene	75-35-4	ND	500	1.0
1,2-Dichlorobenzene	95-50-1	ND	500	1.0
1,2-Dichloroethane	107-06-2	ND	500	1.0
1,2-Dichloropropane	78-87-5	ND	500	1.0
1,3-Dichlorobenzene	541-73-1	ND	500	1.0
1,4-Dichlorobenzene	106-46-7	ND	500	1.0
2-Butanone	78-93-3	ND	2500	1.0
2-Hexanone	591-78-6	ND	2500	1.0
4-Methyl-2-pentanone	108-10-1	ND	2500	1.0
Acetone	67-64-1	ND	2500	1.0
Benzene	71-43-2	ND	500	1.0
Bromodichloromethane	75-27-4	ND	500	1.0
Bromoform	75-25-2	ND	500	1.0
Bromomethane	74-83-9	ND	1000	1.0
Carbon disulfide	75-15-0	ND	500	1.0
Carbon tetrachloride	56-23-5	ND	500	1.0
Chlorobenzene	108-90-7	ND	500	1.0
Chloroethane	75-00-3	ND	1000	1.0
Chloroform	67-66-3	ND	500	1.0
Chloromethane	74-87-3	ND	1000	1.0
Dibromochloromethane	124-48-1	ND	500	1.0
Ethylbenzene	100-41-4	ND	500	1.0
Methylene chloride	75-09-2	ND	500	1.0
Styrene	100-42-5	ND	500	1.0
Tetrachloroethene	127-18-4	ND	500	1.0
Toluene	108-88-3	ND	500	1.0

ND = Not detected at or above indicated Reporting Limit

CA DSHS ELAP Accreditation/Registration Number 1222

3249 Fitzgerald Road
Rancho Cordova, CA 95742
(916) 638-7301
Fax (916) 638-4510

3083 Gold Canal Drive
Rancho Cordova, CA 95670
(916) 852-6600
Fax (916) 852-7292

CLS Labs

Analysis Report: Volatile Organic Compounds by GC/MS, EPA Method 8240

Client: McLaren/Hart-Alameda
1135 Atlantic Avenue
Alameda, CA 94501

Project No.:
Contact: Brad Wright
Phone: (510)521-5200

Project: Standard Brands

Date Sampled: 05/22/97
Date Received: 05/23/97
Date Prepared: 05/27/97
Date Analyzed: 05/27/97
Date Reported: 05/29/97
Client ID No.: 45889 MH-2 9.5-10.5'

Lab Contact: Ray Osowski
Lab ID No.: N7676-29A
Job No.: 807676
COC Log No.: NO NUMBER
Batch No.: 51142
Instrument ID: MS05
Analyst ID: PRAGSG
Matrix: SOIL

45889 MH-2 9.5-10.5' (cont.)

Analyte	CAS No.	Results (ug/kg)	Rep. Limit (ug/kg)	Dilution (factor)
Trichloroethene	79-01-6	ND	500	1.0
Trichlorofluoromethane	75-69-4	ND	1000	1.0
Vinyl chloride	75-01-4	ND	1000	1.0
cis-1,2-Dichloroethene	156-59-2	ND	500	1.0
cis-1,3-Dichloropropene	10061-01-5	ND	500	1.0
m/p-Xylenes	N/A	ND	500	1.0
o-Xylenes	95-47-6	ND	500	1.0
trans-1,2-Dichloroethene	156-60-5	ND	500	1.0
trans-1,3-Dichloropropene	10061-02-6	ND	500	1.0

ND = Not detected at or above indicated Reporting Limit

CLS Labs

Analysis Report: Volatile Organic Compounds by GC/MS, EPA Method 8240

Client: McLaren/Hart-Alameda
1135 Atlantic Avenue
Alameda, CA 94501

Project No.:
Contact: Brad Wright
Phone: (510)521-5200

Project: Standard Brands

Lab Contact: Ray Osowski
Lab ID No.: N7676-33A
Job No.: 807676
COC Log No.: NO NUMBER
Batch No.: 51142
Instrument ID: MS05
Analyst ID: PRAGSG
Matrix: SOIL

Date Sampled: 05/22/97
Date Received: 05/23/97
Date Prepared: 05/27/97
Date Analyzed: 05/27/97
Date Reported: 05/29/97
Client ID No.: 45893 MH-3 14.5-15.5'

SURROGATE

Analyte	CAS No.	Surr Conc. (ug/kg)	Surrogate Recovery (percent)
1,2-Dichloroethane-d4	N/A	50.0	109
Toluene-d8	N/A	50.0	99
p-Bromofluorobenzene	460-00-4	50.0	121
45893 MH-3 14.5-15.5'			

Analyte	CAS No.	Results (ug/kg)	Rep. Limit (ug/kg)	Dilution (factor)
1,1,1-Trichloroethane	71-55-6	ND	5.0	1.0
1,1,2,2-Tetrachloroethane	79-34-5	ND	5.0	1.0
1,1,2-Trichloroethane	79-00-5	ND	5.0	1.0
1,1-Dichloroethane	75-34-3	ND	5.0	1.0
1,1-Dichloroethene	75-35-4	ND	5.0	1.0
1,2-Dichlorobenzene	95-50-1	ND	5.0	1.0
1,2-Dichloroethane	107-06-2	ND	5.0	1.0
1,2-Dichloropropane	78-87-5	ND	5.0	1.0
1,3-Dichlorobenzene	541-73-1	ND	5.0	1.0
1,4-Dichlorobenzene	106-46-7	ND	5.0	1.0
2-Butanone	78-93-3	ND	25	1.0
2-Hexanone	591-78-6	ND	25	1.0
4-Methyl-2-pentanone	108-10-1	ND	25	1.0
Acetone	67-64-1	ND	25	1.0
Benzene	71-43-2	ND	5.0	1.0
Bromodichloromethane	75-27-4	ND	5.0	1.0
Bromoform	75-25-2	ND	5.0	1.0
Bromomethane	74-83-9	ND	10	1.0
Carbon disulfide	75-15-0	ND	5.0	1.0
Carbon tetrachloride	56-23-5	ND	5.0	1.0
Chlorobenzene	108-90-7	ND	5.0	1.0
Chloroethane	75-00-3	ND	10	1.0
Chloroform	67-66-3	ND	5.0	1.0
Chloromethane	74-87-3	ND	10	1.0
Dibromochloromethane	124-48-1	ND	5.0	1.0
Ethylbenzene	100-41-4	ND	5.0	1.0
Methylene chloride	75-09-2	ND	5.0	1.0
Styrene	100-42-5	ND	5.0	1.0
Tetrachloroethene	127-18-4	ND	5.0	1.0
Toluene	108-88-3	ND	5.0	1.0
Trichloroethene	79-01-6	ND	5.0	1.0
Trichlorofluoromethane	75-69-4	ND	10	1.0
Vinyl chloride	75-01-4	ND	10	1.0

ND = Not detected at or above indicated Reporting Limit

CA DNS ELAP Accreditation/Registration Number 1232

3249 Fitzgerald Road
Rancho Cordova, CA 95742
(916) 638-7301
Fax (916) 638-4510

3083 Gold Canal Drive
Rancho Cordova, CA 95670
(916) 852-6600
Fax (916) 852-7292

CLS Labs

Analysis Report: Volatile Organic Compounds by GC/MS, EPA Method 8240

Client: McLaren/Hart-Alameda
1135 Atlantic Avenue
Alameda, CA 94501

Project No.:
Contact: Brad Wright
Phone: (510)521-5200

Project: Standard Brands

Lab Contact: Ray Oslowski
Lab ID No.: N7676-33A
Job No.: 807676
COC Log No.: NO NUMBER
Batch No.: 51142
Instrument ID: MS05
Analyst ID: PRAGSG
Matrix: SOIL

Date Sampled: 05/22/97
Date Received: 05/23/97
Date Prepared: 05/27/97
Date Analyzed: 05/27/97
Date Reported: 05/29/97
Client ID No.: 45893 MH-3 14.5-15.5'

45893 MH-3 14.5-15.5' (cont.)

Analyte	CAS No.	Results (ug/kg)	Rep. Limit (ug/kg)	Dilution (factor)
cis-1,2-Dichloroethene	156-59-2	ND	5.0	1.0
cis-1,3-Dichloropropene	10061-01-5	ND	5.0	1.0
m/p-Xylenes	N/A	ND	5.0	1.0
o-Xylenes	95-47-6	ND	5.0	1.0
trans-1,2-Dichloroethene	156-60-5	ND	5.0	1.0
trans-1,3-Dichloropropene	10061-02-6	ND	5.0	1.0

ND = Not detected at or above indicated Reporting Limit

CLS Labs

Analysis Report: Volatile Organic Compounds by GC/MS, EPA Method 8240

Client: McLaren/Hart-Alameda
1135 Atlantic Avenue
Alameda, CA 94501

Project No.:
Contact: Brad Wright
Phone: (510)521-5200

Project: Standard Brands

Date Prepared: 05/27/97
Date Analyzed: 05/27/97
Date Reported: 05/29/97

Lab Contact: Ray Osowski
Lab ID No.: N7676
Job No.: 807676
COC Log No.: NO NUMBER
Batch No.: 51142
Instrument ID: MS05
Analyst ID: PRAGSG
Matrix: SOIL

METHOD BLANK

Analyte	CAS No.	Results (ug/kg)	Reporting Limit (ug/kg)
1,1,1-Trichloroethane	71-55-6	ND	5.0
1,1,2,2-Tetrachloroethane	79-34-5	ND	5.0
1,1,2-Trichloroethane	79-00-5	ND	5.0
1,1-Dichloroethane	75-34-3	ND	5.0
1,1-Dichloroethene	75-35-4	ND	5.0
1,2-Dichlorobenzene	95-50-1	ND	5.0
1,2-Dichloroethane	107-06-2	ND	5.0
1,2-Dichloroethene, total	540-59-0	ND	5.0
1,2-Dichloropropane	78-87-5	ND	5.0
1,3-Dichlorobenzene	541-73-1	ND	5.0
1,4-Dichlorobenzene	106-46-7	ND	5.0
2-Butanone	78-93-3	ND	25
2-Hexanone	591-78-6	ND	25
4-Methyl-2-pentanone	108-10-1	ND	25
Acetone	67-64-1	ND	25
Benzene	71-43-2	ND	5.0
Bromodichloromethane	75-27-4	ND	5.0
Bromoform	75-25-2	ND	5.0
Bromomethane	74-83-9	ND	10
Carbon disulfide	75-15-0	ND	5.0
Carbon tetrachloride	56-23-5	ND	5.0
Chlorobenzene	108-90-7	ND	5.0
Chloroethane	75-00-3	ND	10
Chloroform	67-66-3	ND	5.0
Chloromethane	74-87-3	ND	10
Dibromochloromethane	124-48-1	ND	5.0
Ethylbenzene	100-41-4	ND	5.0
Methylene chloride	75-09-2	ND	5.0
Styrene	100-42-5	ND	5.0
Tetrachloroethene	127-18-4	ND	5.0
Toluene	108-88-3	ND	5.0
Trichloroethene	79-01-6	ND	5.0
Trichlorofluoromethane	75-69-4	ND	10
Vinyl chloride	75-01-4	ND	10
cis-1,2-Dichloroethene	156-59-2	ND	5.0
cis-1,3-Dichloropropene	10061-01-5	ND	5.0
m/p-Xylenes	N/A	ND	5.0
o-Xylenes	95-47-6	ND	5.0
trans-1,3-Dichloropropene	10061-02-6	ND	5.0

ND = Not detected at or above indicated Reporting Limit

CLS Labs

Analysis Report: Volatile Organic Compounds by GC/MS, EPA Method 8240

Client: McLaren/Hart-Alameda
1135 Atlantic Avenue
Alameda, CA 94501

Project No.:
Contact: Brad Wright
Phone: (510)521-5200

Project: Standard Brands

Date Prepared: 05/27/97
Date Analyzed: 05/27/97
Date Reported: 05/29/97

Lab Contact: Ray Oslowski
Lab ID No.: M7676
Job No.: 807676
COC Log No.: NO NUMBER
Batch No.: 51142
Instrument ID: MS05
Analyst ID: PRAGSG
Matrix: SOIL

LCS SURROGATE

Analyte	CAS No.	LCS Conc. (ug/kg)	LCS Surrogate Recovery (percent)
1,2-Dichloroethane-d4	N/A	50.0	95
Toluene-d8	N/A	50.0	102
p-Bromofluorobenzene	460-00-4	50.0	100

LAB CONTROL SAMPLE

Analyte	CAS No.	LCS Conc. (ug/kg)	LCS Recovery (percent)
1,1-Dichloroethene	75-35-4	50.0	87
Benzene	71-43-2	50.0	113
Chlorobenzene	108-90-7	50.0	119
Toluene	108-88-3	50.0	115
Trichloroethene	79-01-6	50.0	116

LCS DUPLICATE SURROGATE

Analyte	CAS No.	LCSD Conc. (ug/kg)	LCSD Surrogate Recovery (percent)
1,2-Dichloroethane-d4	N/A	50.0	94
Toluene-d8	N/A	50.0	100
p-Bromofluorobenzene	460-00-4	50.0	99

LAB CONTROL SAMPLE DUPLICATE

Analyte	CAS No.	LCS Conc. (ug/kg)	LCSD Recovery (percent)
1,1-Dichloroethene	75-35-4	50.0	85
Benzene	71-43-2	50.0	104
Chlorobenzene	108-90-7	50.0	112
Toluene	108-88-3	50.0	106
Trichloroethene	79-01-6	50.0	109

CA DMS ELAP Accreditation/Registration Number 1223

3249 Fitzgerald Road
Rancho Cordova, CA 95742
(916) 638-7301
Fax (916) 638-4510

3083 Gold Canal Drive
Rancho Cordova, CA 95670
(916) 852-6600
Fax (916) 852-7292

CLS Labs

Analysis Report: Volatile Organic Compounds by GC/MS, EPA Method 8240

Client: McLaren/Hart-Alameda
1135 Atlantic Avenue
Alameda, CA 94501

Project No.:
Contact: Brad Wright
Phone: (510)521-5200

Project: Standard Brands

Date Prepared: 05/27/97
Date Analyzed: 05/27/97
Date Reported: 05/29/97

Lab Contact: Ray Osowski
Lab ID No.: W7676
Job No.: 807676
COC Log No.: NO NUMBER
Batch No.: 51142
Instrument ID: MS05
Analyst ID: PRAGSG
Matrix: SOIL

LCS RPD

Analyte	CAS No.	LCS Relative Percent Difference (percent)
1,1-Dichloroethene	75-35-4	2
Benzene	71-43-2	8
Chlorobenzene	108-90-7	6
Toluene	108-88-3	8
Trichloroethene	79-01-6	6

CA DHS ELAP Accreditation/Registration Number 1223

3249 Fitzgerald Road
Rancho Cordova, CA 95742
(916) 638-7301
Fax (916) 638-4510

3083 Gold Canal Drive
Rancho Cordova, CA 95670
(916) 852-6600
Fax (916) 852-7292

CLS Labs

Analysis Report: Volatile Organic Compounds by GC/MS, EPA Method 8240

Client: McLaren/Hart-Alameda
1135 Atlantic Avenue
Alameda, CA 94501

Project No.:
Contact: Brad Wright
Phone: (510)521-5200

Project: Standard Brands

Lab Contact: Ray Osowski
Lab ID No.: N7676-35A
Job No.: 807676
COC Log No.: NO NUMBER
Batch No.: 51144
Instrument ID: MS05
Analyst ID: PRAGSG
Matrix: WATER

Date Sampled: 05/21/97
Date Received: 05/23/97
Date Prepared: 05/23/97
Date Analyzed: 05/23/97
Date Reported: 05/29/97
Client ID No.: 519377-80 MH-6

SURROGATE

Analyte	CAS No.	Surr Conc. (ug/L)	Surrogate Recovery (percent)
1,2-Dichloroethane-d4	N/A	50.0	110
Toluene-d8	N/A	50.0	109
p-Bromofluorobenzene	460-00-4	50.0	636(CI)

CI = Recovery data is outside standard QC limits due to coextracted interference. LCS recovery data validates methodology.

519377-80 MH-6

Analyte	CAS No.	Results (ug/L)	Rep. Limit (ug/L)	Dilution (factor)
1,1,1-Trichloroethane	71-55-6	ND	5.0	1.0
1,1,2,2-Tetrachloroethane	79-34-5	ND	5.0	1.0
1,1,2-Trichloroethane	79-00-5	ND	5.0	1.0
1,1-Dichloroethane	75-34-3	ND	5.0	1.0
1,1-Dichloroethene	75-35-4	ND	5.0	1.0
1,2-Dichlorobenzene	95-50-1	ND	5.0	1.0
1,2-Dichloroethane	107-06-2	ND	5.0	1.0
1,2-Dichloropropane	78-87-5	ND	5.0	1.0
1,3-Dichlorobenzene	541-73-1	ND	5.0	1.0
1,4-Dichlorobenzene	106-46-7	ND	5.0	1.0
2-Butanone	78-93-3	ND	25	1.0
2-Hexanone	591-78-6	ND	25	1.0
4-Methyl-2-pentanone	108-10-1	ND	25	1.0
Acetone	67-64-1	ND	25	1.0
Benzene	71-43-2	ND	5.0	1.0
Bromodichloromethane	75-27-4	ND	5.0	1.0
Bromoform	75-25-2	ND	5.0	1.0
Bromomethane	74-83-9	ND	10	1.0
Carbon disulfide	75-15-0	ND	5.0	1.0
Carbon tetrachloride	56-23-5	ND	5.0	1.0
Chlorobenzene	108-90-7	ND	5.0	1.0
Chloroethane	75-00-3	ND	10	1.0
Chloroform	67-66-3	ND	5.0	1.0
Chloromethane	74-87-3	ND	10	1.0
Dibromochloromethane	124-48-1	ND	5.0	1.0
Ethylbenzene	100-41-4	ND	5.0	1.0
Methylene chloride	75-09-2	ND	5.0	1.0
Styrene	100-42-5	ND	5.0	1.0
Tetrachloroethene	127-18-4	ND	5.0	1.0
Toluene	108-88-3	ND	5.0	1.0

ND = Not detected at or above indicated Reporting Limit

CA DWS ELAP Accreditation/Registration Number 1223

3249 Fitzgerald Road
Rancho Cordova, CA 95742
(916) 638-7301
Fax (916) 638-4510

3083 Gold Canal Drive
Rancho Cordova, CA 95670
(916) 852-6600
Fax (916) 852-7292

CLS Labs

Analysis Report: Volatile Organic Compounds by GC/MS, EPA Method 8240

Client: McLaren/Hart-Alameda
1135 Atlantic Avenue
Alameda, CA 94501

Project No.:
Contact: Brad Wright
Phone: (510)521-5200

Project: Standard Brands

Date Sampled: 05/21/97
Date Received: 05/23/97
Date Prepared: 05/23/97
Date Analyzed: 05/23/97
Date Reported: 05/29/97
Client ID No.: 519377-80 MH-6

Lab Contact: Ray Osowski
Lab ID No.: N7676-35A
Job No.: 807676
COC Log No.: NO NUMBER
Batch No.: 51144
Instrument ID: MS05
Analyst ID: PRAGSG
Matrix: WATER

519377-80 MH-6(cont.)

Analyte	CAS No.	Results (ug/L)	Rep. Limit (ug/L)	Dilution (factor)
Trichloroethene	79-01-6	ND	5.0	1.0
Trichlorofluoromethane	75-69-4	ND	10	1.0
Vinyl chloride	75-01-4	ND	10	1.0
cis-1,2-Dichloroethene	156-59-2	ND	5.0	1.0
cis-1,3-Dichloropropene	10061-01-5	ND	5.0	1.0
m/p-Xylenes	N/A	ND	5.0	1.0
o-Xylenes	95-47-6	ND	5.0	1.0
trans-1,2-Dichloroethene	156-60-5	ND	5.0	1.0
trans-1,3-Dichloropropene	10061-02-6	ND	5.0	1.0

ND = Not detected at or above indicated Reporting Limit

CLS Labs

Analysis Report: Volatile Organic Compounds by GC/MS, EPA Method 8240

Client: McLaren/Hart-Alameda
1135 Atlantic Avenue
Alameda, CA 94501

Project No.:
Contact: Brad Wright
Phone: (510)521-5200

Project: Standard Brands

Date Sampled: 05/21/97
Date Received: 05/23/97
Date Prepared: 05/23/97
Date Analyzed: 05/23/97
Date Reported: 05/29/97
Client ID No.: 519386-88 MH-8

Lab Contact: Ray Osowski
Lab ID No.: N7676-39A
Job No.: 807676
COC Log No.: NO NUMBER
Batch No.: 51144
Instrument ID: MS05
Analyst ID: PRAGSG
Matrix: WATER

SURROGATE

Analyte	CAS No.	Surr Conc. (ug/L)	Surrogate Recovery (percent)
1,2-Dichloroethane-d4	N/A	50.0	109
Toluene-d8	N/A	50.0	106
p-Bromofluorobenzene	460-00-4	50.0	123

519386-88 MH-8

Analyte	CAS No.	Results (ug/L)	Rep. Limit (ug/L)	Dilution (factor)
1,1,1-Trichloroethane	71-55-6	ND	5.0	1.0
1,1,2,2-Tetrachloroethane	79-34-5	ND	5.0	1.0
1,1,2-Trichloroethane	79-00-5	ND	5.0	1.0
1,1-Dichloroethane	75-34-3	ND	5.0	1.0
1,1-Dichloroethene	75-35-4	ND	5.0	1.0
1,2-Dichlorobenzene	95-50-1	ND	5.0	1.0
1,2-Dichloroethane	107-06-2	ND	5.0	1.0
1,2-Dichloropropane	78-87-5	ND	5.0	1.0
1,3-Dichlorobenzene	541-73-1	ND	5.0	1.0
1,4-Dichlorobenzene	106-46-7	ND	5.0	1.0
2-Butanone	78-93-3	ND	25	1.0
2-Hexanone	591-78-6	ND	25	1.0
4-Methyl-2-pentanone	108-10-1	ND	25	1.0
Acetone	67-64-1	ND	25	1.0
Benzene	71-43-2	ND	5.0	1.0
Bromodichloromethane	75-27-4	ND	5.0	1.0
Bromoform	75-25-2	ND	5.0	1.0
Bromomethane	74-83-9	ND	10	1.0
Carbon disulfide	75-15-0	ND	5.0	1.0
Carbon tetrachloride	56-23-5	ND	5.0	1.0
Chlorobenzene	108-90-7	ND	5.0	1.0
Chloroethane	75-00-3	ND	10	1.0
Chloroform	67-66-3	ND	5.0	1.0
Chloromethane	74-87-3	ND	10	1.0
Dibromochloromethane	124-48-1	ND	5.0	1.0
Ethylbenzene	100-41-4	ND	5.0	1.0
Methylene chloride	75-09-2	ND	5.0	1.0
Styrene	100-42-5	ND	5.0	1.0
Tetrachloroethene	127-18-4	ND	5.0	1.0
Toluene	108-88-3	ND	5.0	1.0
Trichloroethene	79-01-6	ND	5.0	1.0
Trichlorofluoromethane	75-69-4	ND	10	1.0
Vinyl chloride	75-01-4	ND	10	1.0

ND = Not detected at or above indicated Reporting Limit

CA DWS ELAP Accreditation/Registration Number 1223

3249 Fitzgerald Road
Rancho Cordova, CA 95742
(916) 638-7301
Fax (916) 638-4510

3083 Gold Canal Drive
Rancho Cordova, CA 95670
(916) 852-6600
Fax (916) 852-7292

CLS Labs

Analysis Report: Volatile Organic Compounds by GC/MS, EPA Method 8240

Client: McLaren/Hart-Alameda
1135 Atlantic Avenue
Alameda, CA 94501

Project No.:
Contact: Brad Wright
Phone: (510)521-5200

Project: Standard Brands

Date Sampled: 05/21/97
Date Received: 05/23/97
Date Prepared: 05/23/97
Date Analyzed: 05/23/97
Date Reported: 05/29/97
Client ID No.: 519386-88 MH-8

Lab Contact: Ray Osowski
Lab ID No.: N7676-39A
Job No.: 807676
COC Log No.: NO NUMBER
Batch No.: 51144
Instrument ID: MS05
Analyst ID: PRAGSG
Matrix: WATER

519386-88 MH-8(cont.)				
Analyte	CAS No.	Results (ug/L)	Rep. Limit (ug/L)	Dilution (factor)
cis-1,2-Dichloroethene	156-59-2	ND	5.0	1.0
cis-1,3-Dichloropropene	10061-01-5	ND	5.0	1.0
m/p-Xylenes	N/A	ND	5.0	1.0
o-Xylenes	95-47-6	ND	5.0	1.0
trans-1,2-Dichloroethene	156-60-5	ND	5.0	1.0
trans-1,3-Dichloropropene	10061-02-6	ND	5.0	1.0

ND = Not detected at or above indicated Reporting Limit

CLS Labs

Analysis Report: Volatile Organic Compounds by GC/MS, EPA Method 8240

Client: McLaren/Hart-Alameda
1135 Atlantic Avenue
Alameda, CA 94501

Project No.:
Contact: Brad Wright
Phone: (510)521-5200

Project: Standard Brands

Date Prepared: 05/23/97
Date Analyzed: 05/23/97
Date Reported: 05/29/97

Lab Contact: Ray Osowski
Lab ID No.: N7676
Job No.: 807676
COC Log No.: NO NUMBER
Batch No.: 51144
Instrument ID: MS05
Analyst ID: PRAGSG
Matrix: WATER

MB SURROGATE

Analyte	CAS No.	Surr Conc. (ug/L)	MB Surrogate Recovery (percent)
1,2-Dichloroethane-d4	N/A	50.0	97
Toluene-d8	N/A	50.0	100
p-Bromofluorobenzene	460-00-4	50.0	94

METHOD BLANK

Analyte	CAS No.	Results (ug/L)	Reporting Limit (ug/L)
1,1,1-Trichloroethane	71-55-6	ND	5.0
1,1,2,2-Tetrachloroethane	79-34-5	ND	5.0
1,1,2-Trichloroethane	79-00-5	ND	5.0
1,1-Dichloroethane	75-34-3	ND	5.0
1,1-Dichloroethene	75-35-4	ND	5.0
1,2-Dichlorobenzene	95-50-1	ND	5.0
1,2-Dichloroethane	107-06-2	ND	5.0
1,2-Dichloroethene, total	540-59-0	ND	5.0
1,2-Dichloropropane	78-87-5	ND	5.0
1,3-Dichlorobenzene	541-73-1	ND	5.0
1,4-Dichlorobenzene	106-46-7	ND	5.0
2-Butanone	78-93-3	ND	25
2-Hexanone	591-78-6	ND	25
4-Methyl-2-pentanone	108-10-1	ND	25
Acetone	67-64-1	ND	25
Benzene	71-43-2	ND	5.0
Bromodichloromethane	75-27-4	ND	5.0
Bromoform	75-25-2	ND	5.0
Bromomethane	74-83-9	ND	10
Carbon disulfide	75-15-0	ND	5.0
Carbon tetrachloride	56-23-5	ND	5.0
Chlorobenzene	108-90-7	ND	5.0
Chloroethane	75-00-3	ND	10
Chloroform	67-66-3	ND	5.0
Chloromethane	74-87-3	ND	10
Dibromochloromethane	124-48-1	ND	5.0
Ethylbenzene	100-41-4	ND	5.0
Methylene chloride	75-09-2	ND	5.0
Styrene	100-42-5	ND	5.0
Tetrachloroethene	127-18-4	ND	5.0

ND = Not detected at or above indicated Reporting Limit

CA BOPS ELAP Accreditation/Registration Number 1233

3249 Fitzgerald Road
Rancho Cordova, CA 95742
(916) 638-7301
Fax (916) 638-4510

3083 Gold Canal Drive
Rancho Cordova, CA 95670
(916) 852-8600
Fax (916) 852-7292

CLS Labs

Analysis Report: Volatile Organic Compounds by GC/MS, EPA Method 8240

Client: McLaren/Hart-Alameda
1135 Atlantic Avenue
Alameda, CA 94501

Project No.:
Contact: Brad Wright
Phone: (510)521-5200

Project: Standard Brands

Date Prepared: 05/23/97
Date Analyzed: 05/23/97
Date Reported: 05/29/97

Lab Contact: Ray Osowski
Lab ID No.: N7676
Job No.: 807676
COC Log No.: NO NUMBER
Batch No.: 51144
Instrument ID: MS05
Analyst ID: PRAGSG
Matrix: WATER

METHOD BLANK(cont.)

Analyte	CAS No.	Results (ug/L)	Reporting Limit (ug/L)
Toluene	108-88-3	ND	5.0
Trichloroethene	79-01-6	ND	5.0
Trichlorofluoromethane	75-69-4	ND	10
Vinyl chloride	75-01-4	ND	10
cis-1,2-Dichloroethene	156-59-2	ND	5.0
cis-1,3-Dichloropropene	10061-01-5	ND	5.0
m/p-Xylenes	N/A	ND	5.0
o-Xylenes	95-47-6	ND	5.0
trans-1,3-Dichloropropene	10061-02-6	ND	5.0

ND = Not detected at or above indicated Reporting Limit

CLS Labs

Analysis Report: Volatile Organic Compounds by GC/MS, EPA Method 8240

Client: McLaren/Hart-Alameda
1135 Atlantic Avenue
Alameda, CA 94501

Project No.:
Contact: Brad Wright
Phone: (510)521-5200

Project: Standard Brands

Date Prepared: 05/23/97
Date Analyzed: 05/23/97
Date Reported: 05/29/97

Lab Contact: Ray Osowski
Lab ID No.: N7676
Job No.: 807676
COC Log No.: NO NUMBER
Batch No.: 51144
Instrument ID: MS05
Analyst ID: PRAGSG
Matrix: WATER

LCS SURROGATE

Analyte	CAS No.	LCS Conc. (ug/L)	LCS Surrogate Recovery (percent)
1,2-Dichloroethane-d4	N/A	50.0	103
Toluene-d8	N/A	50.0	105
p-Bromofluorobenzene	460-00-4	50.0	96

LAB CONTROL SAMPLE

Analyte	CAS No.	LCS Conc. (ug/L)	LCS Recovery (percent)
1,1-Dichloroethene	75-35-4	50.0	95
Benzene	71-43-2	50.0	113
Chlorobenzene	108-90-7	50.0	109
Toluene	108-88-3	50.0	104
Trichloroethene	79-01-6	50.0	106

LCS DUPLICATE SURROGATE

Analyte	CAS No.	LCS Conc. (ug/L)	LCS Duplicate Surrogate Recovery (percent)
1,2-Dichloroethane-d4	N/A	50.0	106
Toluene-d8	N/A	50.0	109
p-Bromofluorobenzene	460-00-4	50.0	101

LAB CONTROL SAMPLE DUPLICATE

Analyte	CAS No.	LCS Conc. (ug/L)	LCS Duplicate Recovery (percent)
1,1-Dichloroethene	75-35-4	50.0	86
Benzene	71-43-2	50.0	103
Chlorobenzene	108-90-7	50.0	104
Toluene	108-88-3	50.0	101
Trichloroethene	79-01-6	50.0	108

CA DMS ELAP Accreditation/Registration Number 2223

3249 Fitzgerald Road
Rancho Cordova, CA 95742
(916) 638-7301
Fax (916) 638-4510

3083 Gold Canal Drive
Rancho Cordova, CA 95670
(916) 852-6600
Fax (916) 852-7292

CLS Labs

Analysis Report: Volatile Organic Compounds by GC/MS, EPA Method 8240

Client: McLaren/Hart-Alameda
1135 Atlantic Avenue
Alameda, CA 94501

Project No.:
Contact: Brad Wright
Phone: (510)521-5200

Project: Standard Brands

Date Prepared: 05/23/97
Date Analyzed: 05/23/97
Date Reported: 05/29/97

Lab Contact: Ray Osowski
Lab ID No.: N7676
Job No.: 807676
COC Log No.: NO NUMBER
Batch No.: 51144
Instrument ID: MS05
Analyst ID: PRAGSG
Matrix: WATER

LCS RPD

Analyte	CAS No.	LCS Relative Percent Difference (percent)
1,1-Dichloroethene	75-35-4	10
Benzene	71-43-2	9
Chlorobenzene	108-90-7	5
Toluene	108-88-3	3
Trichloroethene	79-01-6	2

CA DMS ELAP Accreditation/Registration Number 1223

3249 Fitzgerald Road
Rancho Cordova, CA 95742
(916) 638-7301
Fax (916) 638-4510

3083 Gold Canal Drive
Rancho Cordova, CA 95670
(916) 852-6600
Fax (916) 852-7292



N 7665

- 680 Ch... eake Drive • Redwood City, CA 94063 • (415) 364-9600 FAX (415) 364-9233
- 819 Str... Ave., Suite 8 • Sacramento, CA 95834 • (916) 921-9600 FAX (916) 921-0100
- 404 N. Wiget Lane • Walnut Creek, CA 94598 • (510) 988-9600 FAX (510) 988-9673

Company Name: M/I Project Name: STANDARD BRANDS - EMERYVILLE

Address: 1135 ATLANTIC AVE Billing Address (if different):

City: ALAMANDA State: CA Zip Code: 94501

Telephone: (510) 521-5200 FAX #: P.O. #:

Report To: B. WRIGHT Sampler: NICKING QC Data: Level D (Standard) Level C Level B Level A

Turnaround 10 Working Days 3 Working Days 2 - 8 Hours

Time: 7 Working Days 2 Working Days 5 Working Days 24 Hours

Drinking Water Waste Water Other

Analyses Requested

Client Sample I.D.	Date/Time Sampled	Matrix Desc.	# of Cont.	Cont. Type	Sequoia's Sample #	Analyses Requested										Comments		
						80/15M FULL RANGE	PAHs - 3870	3240	HYDRA-MILIC CONDUCT	BIOLOGIC CARBON	CEMENT	DUAL DENSITY	PEROSITY					
1. 45856	5-21-97 11:30	SOIL	1	METAL		X	X	X										MH-7 U.S.G.
2. 45857	12:00					X	X											8-9
3. 45858	1:30					X	X											14.5-15
4. 45859	14:00					X	X											18-19
5. 45860	15:30								X	X	X	X						HOLD-CALL B. WRIGHT (NO 2 HR FAT)
6.																		
7.																		
8.																		
9.																		
10.																		

Relinquished By: <u>Nathan Kj</u>	Date: <u>5-21-97</u>	Time: <u>1700</u>	Received By: <u>X PRESS IT</u>	Date: <u>5-21-97</u>	Time: <u>1700</u>
Relinquished By: <u>EXPRESS-IT</u>	Date:	Time:	Received By: <u>M</u>	Date:	Time:
Relinquished By:	Date:	Time:	Received By Lab: <u>Mark R...</u>	Date: <u>5/22/97</u>	Time: <u>0750</u>

Pink - Client
Yellow - Sequoia
White - Sequoia

CLS Labs

McLaren/Hart-Alameda
1135 Atlantic Avenue
Alameda, CA 94501

05/30/97

Attention: Brad Wright

Reference: Analytical Results

Project Name: Standard Brands-Emeryville
Project No.:
Date Received: 05/22/97
Chain Of Custody: NO NUMBER

CLS ID No.: N7665
CLS Job No.: 807665

The following analyses were performed on the above referenced project:

<u>No. of Samples</u>	<u>Turnaround Time</u>	<u>Analysis Description</u>
1	3 Days	Hold for subsequent analyses
4	3 Days	TPH Fingerprint, EPA m-8015
1	3 Days	Volatile Organics by EPA Method 8240
4	3 Days	Semivolatile Organic Compounds by GC/MS

Although sample(s) 45856, 45857, 45858, and 45859 were found to contain compounds in the retention time range generally associated with paint thinner/mineral spirits, the chromatogram(s) for these sample(s) were not consistent with the expected chromatographic pattern or "fingerprint". However, the reported concentration(s) are based on paint thinner / mineral spirits calibration(s).

Sample "45856" was analyzed by mid-level protocol for EPA method 8240 due to significant levels of hydrocarbons in these samples.

These samples were received by CLS Labs in a chilled, intact state and accompanied by a valid chain of custody document.

Calibrations for analytical testing have been performed in accordance to and pass the EPA's criteria for acceptability.

Analytical results are attached to this letter. Please call if we can provide additional assistance.

Sincerely,

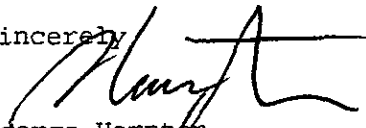

George Hampton
Laboratory Director

3249 Fitzgerald Road
Rancho Cordova, CA 95742
(916) 638-7301
Fax (916) 638-4510

3083 Gold Canal Drive
Rancho Cordova, CA 95670
(916) 852-6600
Fax (916) 852-7292

CLS Labs

Analysis Report: Fuel Fingerprinting, EPA 8015 Modified
Sonication, EPA Method 3550

Client: McLaren/Hart-Alameda
1135 Atlantic Avenue
Alameda, CA 94501

Project No.:
Contact: Brad Wright
Phone: (510) 521-5200

Project: Standard Brands-Emeryville

Date Sampled: 05/21/97
Date Received: 05/22/97
Date Extracted: 05/22/97
Date Analyzed: 05/23/97
Date Reported: 05/29/97
Client ID No.: 45856

Lab Contact: Ray Osowski
Lab ID No.: N7665-1A
Job No.: 807665
COC Log No.: NO NUMBER
Batch No.: 51112
Instrument ID: PGC06
Analyst ID: SEPIDEHS
Matrix: SOIL

45856

MH-7 4.5-5.5

Analyte	CAS No.	Results (mg/kg)	Rep. Limit (mg/kg)	Dilution (factor)
Paint Thinner/Mineral Spirits (C8-C14)	8032-32-4	520	100	100

ND = Not detected at or above indicated Reporting Limit

CA DOHS ELAP Accreditation/Registration Number 1233

3249 Fitzgerald Road
Rancho Cordova, CA 95742
(916) 638-7301
Fax (916) 638-4510

3083 Gold Canal Drive
Rancho Cordova, CA 95670
(916) 852-6600
Fax (916) 852-7292

CLS Labs

Analysis Report: Fuel Fingerprinting, EPA 8015 Modified
Sonication, EPA Method 3550

Client: McLaren/Hart-Alameda
1135 Atlantic Avenue
Alameda, CA 94501

Project No.:
Contact: Brad Wright
Phone: (510) 521-5200

Project: Standard Brands-Emeryville

Date Sampled: 05/21/97
Date Received: 05/22/97
Date Extracted: 05/22/97
Date Analyzed: 05/23/97
Date Reported: 05/29/97
Client ID No.: 45857

Lab Contact: Ray Osowski
Lab ID No.: N7665-2A
Job No.: 807665
COC Log No.: NO NUMBER
Batch No.: 51112
Instrument ID: PGC06
Analyst ID: SEPIDEHS
Matrix: SOIL

45857

MH-7 8-9'

Analyte	CAS No.	Results (mg/kg)	Rep. Limit (mg/kg)	Dilution (factor)
Paint Thinner/Mineral Spirits (C8-C14)	8032-32-4	43	10	10

ND = Not detected at or above indicated Reporting Limit

CA DOHS ELAP Accreditation/Registration Number 1233

3249 Fitzgerald Road
Rancho Cordova, CA 95742
(916) 638-7301
Fax (916) 638-4510

3083 Gold Canal Drive
Rancho Cordova, CA 95670
(916) 852-6600
Fax (916) 852-7292

CLS Labs

Analysis Report: Fuel Fingerprinting, EPA 8015 Modified
Sonication, EPA Method 3550

Client: McLaren/Hart-Alameda
1135 Atlantic Avenue
Alameda, CA 94501

Project No.:
Contact: Brad Wright
Phone: (510) 521-5200

Project: Standard Brands-Emeryville

Date Sampled: 05/21/97
Date Received: 05/22/97
Date Extracted: 05/22/97
Date Analyzed: 05/24/97
Date Reported: 05/29/97
Client ID No.: 45858

Lab Contact: Ray Osowski
Lab ID No.: N7665-3A
Job No.: 807665
COC Log No.: NO NUMBER
Batch No.: 51112
Instrument ID: PGC06
Analyst ID: SEPIDEHS
Matrix: SOIL

45858

MH-7

14.5-15.5

Analyte	CAS No.	Results (mg/kg)	Rep. Limit (mg/kg)	Dilution (factor)
Paint Thinner/Mineral Spirits (C8-C14)	8032-32-4	12	5.0	5.0

ND = Not detected at or above indicated Reporting Limit

CA DOHS ELAP Accreditation/Registration Number 1233

3249 Fitzgerald Road
Rancho Cordova, CA 95742
(916) 638-7301
Fax (916) 638-4510

3083 Gold Canal Drive
Rancho Cordova, CA 95670
(916) 852-6600
Fax (916) 852-7292

CLS Labs

Analysis Report: Fuel Fingerprinting, EPA 8015 Modified
Sonication, EPA Method 3550

Client: McLaren/Hart-Alameda
1135 Atlantic Avenue
Alameda, CA 94501

Project No.:
Contact: Brad Wright
Phone: (510) 521-5200

Project: Standard Brands-Emeryville

Date Sampled: 05/21/97
Date Received: 05/22/97
Date Extracted: 05/22/97
Date Analyzed: 05/28/97
Date Reported: 05/29/97
Client ID No.: 45859

Lab Contact: Ray Osowski
Lab ID No.: N7665-4A
Job No.: 807665
COC Log No.: NO NUMBER
Batch No.: 51112
Instrument ID: PGC06
Analyst ID: SEPIDEHS
Matrix: SOIL

45859

Analyte	CAS No.	Results (mg/kg)	Rep. Limit (mg/kg)	Dilution (factor)
Paint Thinner/Mineral Spirits (C8-C14)	8032-32-4	50	10	10

ND = Not detected at or above indicated Reporting Limit

CA DOHS ELAP Accreditation/Registration Number 1233

3249 Fitzgerald Road
Rancho Cordova, CA 95742
(916) 638-7301
Fax (916) 638-4510

3083 Gold Canal Drive
Rancho Cordova, CA 95670
(916) 852-6600
Fax (916) 852-7292

CLS Labs

Analysis Report: Fuel Fingerprinting, EPA 8015 Modified
Sonication, EPA Method 3550

Client: McLaren/Hart-Alameda
1135 Atlantic Avenue
Alameda, CA 94501

Project No.:
Contact: Brad Wright
Phone: (510)521-5200

Project: Standard Brands-Emeryville

Date Extracted: 05/22/97
Date Analyzed: 05/22/97
Date Reported: 05/29/97

Lab Contact: Ray Osowski
Lab ID No.: N7665
Job No.: 807665
COC Log No.: NO NUMBER
Batch No.: 51112
Instrument ID: PGC06
Analyst ID: SEPIDEHS
Matrix: SOIL

METHOD BLANK

Analyte	CAS No.	Results (mg/kg)	Reporting Limit (mg/kg)
Petroleum Hydrocarbons (C7-C32)	N/A	ND	0.050

ND = Not detected at or above indicated Reporting Limit

CA DOHS ELAP Accreditation/Registration Number 1233

3249 Fitzgerald Road
Rancho Cordova, CA 95742
(916) 638-7301
Fax (916) 638-4510

3083 Gold Canal Drive
Rancho Cordova, CA 95670
(916) 852-6600
Fax (916) 852-7292

CLS Labs

Analysis Report: Fuel Fingerprinting, EPA 8015 Modified
Sonication, EPA Method 3550

Client: McLaren/Hart-Alameda
1135 Atlantic Avenue
Alameda, CA 94501

Project No.:
Contact: Brad Wright
Phone: (510) 521-5200

Project: Standard Brands-Emeryville

Date Extracted: 05/22/97
Date Analyzed: 05/22/97
Date Reported: 05/29/97

Lab Contact: Ray Osowski
Lab ID No.: N7665
Job No.: 807665
COC Log No.: NO NUMBER
Batch No.: 51112
Instrument ID: PGC06
Analyst ID: SEPIDEHS
Matrix: SOIL

LAB CONTROL SAMPLE

Analyte	CAS No.	LCS Conc. (mg/kg)	LCS Recovery (percent)
Diesel (C12-C22)	N/A	5.00	108

LAB CONTROL SAMPLE DUPLICATE

Analyte	CAS No.	LCS Conc. (mg/kg)	LCSD Recovery (percent)
Diesel (C12-C22)	N/A	5.00	115

LCS RPD

Analyte	CAS No.	LCS Relative Percent Difference (percent)
Diesel (C12-C22)	N/A	6

CA DOHS ELAP Accreditation/Registration Number 1233

3249 Fitzgerald Road
Rancho Cordova, CA 95742
(916) 638-7301
Fax (916) 638-4510

3083 Gold Canal Drive
Rancho Cordova, CA 95670
(916) 852-6600
Fax (916) 852-7292

CLS Labs

Analysis Report: Volatile Organic Compounds by GC/MS, EPA Method 8240

Client: McLaren/Hart-Alameda
1135 Atlantic Avenue
Alameda, CA 94501

Project No.:
Contact: Brad Wright
Phone: (510)521-5200

Project: Standard Brands-Emeryville

Date Sampled: 05/21/97
Date Received: 05/22/97
Date Extracted: 05/27/97
Date Analyzed: 05/27/97
Date Reported: 05/28/97
Client ID No.: 45856

Lab Contact: Ray Osowski
Lab ID No.: N7665-1A
Job No.: 807665
COC Log No.: NO NUMBER
Batch No.: 51142
Instrument ID: MS05
Analyst ID: PRAGSG
Matrix: SOIL

SURROGATE

Analyte	CAS No.	Surr Conc. (ug/kg)	Surrogate Recovery (percent)
1,2-Dichloroethane-d4	N/A	5000	102
Toluene-d8	N/A	5000	106
p-Bromofluorobenzene	460-00-4	5000	163(CI)

CI = Recovery data is outside standard QC limits due to coextracted interference. LCS recovery data validates methodology.

45856

M4-7

4.5-5.5

Analyte	CAS No.	Results (ug/kg)	Rep. Limit (ug/kg)
1,1,1-Trichloroethane	71-55-6	ND	500
1,1,2,2-Tetrachloroethane	79-34-5	ND	500
1,1,2-Trichloroethane	79-00-5	ND	500
1,1-Dichloroethane	75-34-3	ND	500
1,1-Dichloroethene	75-35-4	ND	500
1,2-Dichlorobenzene	95-50-1	ND	500
1,2-Dichloroethane	107-06-2	ND	500
1,2-Dichloropropane	78-87-5	ND	500
1,3-Dichlorobenzene	541-73-1	ND	500
1,4-Dichlorobenzene	106-46-7	ND	500
2-Butanone	78-93-3	ND	2500
2-Hexanone	591-78-6	ND	2500
4-Methyl-2-pentanone	108-10-1	ND	2500
Acetone	67-64-1	ND	2500
Benzene	71-43-2	ND	500
Bromodichloromethane	75-27-4	ND	500
Bromoform	75-25-2	ND	500
Bromomethane	74-83-9	ND	1000
Carbon disulfide	75-15-0	ND	500
Carbon tetrachloride	56-23-5	ND	500
Chlorobenzene	108-90-7	ND	500
Chloroethane	75-00-3	ND	1000
Chloroform	67-66-3	ND	500
Chloromethane	74-87-3	ND	1000
Dibromochloromethane	124-48-1	ND	500
Ethylbenzene	100-41-4	ND	500
Methylene chloride	75-09-2	ND	500
Styrene	100-42-5	ND	500

ND = Not detected at or above indicated Reporting Limit

CA DHS ELAP Accreditation/Registration Number 1233

3249 Fitzgerald Road
Rancho Cordova, CA 95742
(916) 638-7301
Fax (916) 638-4510

3083 Gold Canal Drive
Rancho Cordova, CA 95670
(916) 852-6600
Fax (916) 852-7292

CLS Labs

Analysis Report: Volatile Organic Compounds by GC/MS, EPA Method 8240

Client: McLaren/Hart-Alameda
1135 Atlantic Avenue
Alameda, CA 94501

Project No.:
Contact: Brad Wright
Phone: (510)521-5200

Project: Standard Brands-Emeryville

Date Sampled: 05/21/97
Date Received: 05/22/97
Date Extracted: 05/27/97
Date Analyzed: 05/27/97
Date Reported: 05/28/97
Client ID No.: 45856

Lab Contact: Ray Osowski
Lab ID No.: N7665-1A
Job No.: 807665
COC Log No.: NO NUMBER
Batch No.: 51142
Instrument ID: MS05
Analyst ID: PRAGSG
Matrix: SOIL

45856 (cont.)

Analyte	CAS No.	Results (ug/kg)	Rep. Limit (ug/kg)
Tetrachloroethene	127-18-4	ND	500
Toluene	108-88-3	ND	500
Trichloroethene	79-01-6	ND	500
Trichlorofluoromethane	75-69-4	ND	1000
Vinyl chloride	75-01-4	ND	1000
cis-1,2-Dichloroethene	156-59-2	ND	500
cis-1,3-Dichloropropene	10061-01-5	ND	500
m/p-Xylenes	N/A	ND	500
o-Xylenes	95-47-6	ND	500
trans-1,2-Dichloroethene	156-60-5	ND	500
trans-1,3-Dichloropropene	10061-02-6	ND	500

ND = Not detected at or above indicated Reporting Limit

CLS Labs

Analysis Report: Volatile Organic Compounds by GC/MS, EPA Method 8240

Client: McLaren/Hart-Alameda
1135 Atlantic Avenue
Alameda, CA 94501

Project No.:
Contact: Brad Wright
Phone: (510)521-5200

Project: Standard Brands-Emeryville

Date Extracted: 05/27/97
Date Analyzed: 05/27/97
Date Reported: 05/28/97

Lab Contact: Ray Osowski
Lab ID No.: N7665
Job No.: 807665
COC Log No.: NO NUMBER
Batch No.: 51142
Instrument ID: MS05
Analyst ID: PRAGSG
Matrix: SOIL

MB SURROGATE

Analyte	CAS No.	Surr Conc. (ug/kg)	MB Surrogate Recovery (percent)
1,2-Dichloroethane-d4	N/A	5000	105
Toluene-d8	N/A	5000	114
p-Bromofluorobenzene	460-00-4	5000	95

METHOD BLANK

Analyte	CAS No.	Results (ug/kg)	Reporting Limit (ug/kg)
1,1,1-Trichloroethane	71-55-6	ND	500
1,1,2,2-Tetrachloroethane	79-34-5	ND	500
1,1,2-Trichloroethane	79-00-5	ND	500
1,1-Dichloroethane	75-34-3	ND	500
1,1-Dichloroethene	75-35-4	ND	500
1,2-Dichlorobenzene	95-50-1	ND	500
1,2-Dichloroethane	107-06-2	ND	500
1,2-Dichloroethene, total	540-59-0	ND	500
1,2-Dichloropropane	78-87-5	ND	500
1,3-Dichlorobenzene	541-73-1	ND	500
1,4-Dichlorobenzene	106-46-7	ND	500
2-Butanone	78-93-3	ND	2500
2-Hexanone	591-78-6	ND	2500
4-Methyl-2-pentanone	108-10-1	ND	2500
Acetone	67-64-1	ND	2500
Benzene	71-43-2	ND	500
Bromodichloromethane	75-27-4	ND	500
Bromoform	75-25-2	ND	500
Bromomethane	74-83-9	ND	1000
Carbon disulfide	75-15-0	ND	500
Carbon tetrachloride	56-23-5	ND	500
Chlorobenzene	108-90-7	ND	500
Chloroethane	75-00-3	ND	1000
Chloroform	67-66-3	ND	500
Chloromethane	74-87-3	ND	1000
Dibromochloromethane	124-48-1	ND	500
Ethylbenzene	100-41-4	ND	500
Methylene chloride	75-09-2	ND	500

ND = Not detected at or above indicated Reporting Limit

CA DHS ELAP Accreditation/Registration Number 1233

3249 Fitzgerald Road
Rancho Cordova, CA 95742
(916) 638-7301
Fax (916) 638-4510

3083 Gold Canal Drive
Rancho Cordova, CA 95670
(916) 852-6600
Fax (916) 852-7292

CLS Labs

Analysis Report: Volatile Organic Compounds by GC/MS, EPA Method 8240

Client: McLaren/Hart-Alameda
1135 Atlantic Avenue
Alameda, CA 94501

Project No.:
Contact: Brad Wright
Phone: (510)521-5200

Project: Standard Brands-Emeryville

Lab Contact: Ray Osowski
Lab ID No.: N7665
Job No.: 807665
COC Log No.: NO NUMBER
Batch No.: 51142
Instrument ID: MS05
Analyst ID: PRAGSG
Matrix: SOIL

Date Extracted: 05/27/97
Date Analyzed: 05/27/97
Date Reported: 05/28/97

METHOD BLANK(cont.)

Analyte	CAS No.	Results (ug/kg)	Reporting Limit (ug/kg)
Styrene	100-42-5	ND	500
Tetrachloroethene	127-18-4	ND	500
Toluene	108-88-3	ND	500
Trichloroethene	79-01-6	ND	500
Trichlorofluoromethane	75-69-4	ND	1000
Vinyl chloride	75-01-4	ND	1000
cis-1,2-Dichloroethene	156-59-2	ND	500
cis-1,3-Dichloropropene	10061-01-5	ND	500
m/p-Xylenes	N/A	ND	500
o-Xylenes	95-47-6	ND	500
trans-1,3-Dichloropropene	10061-02-6	ND	500

ND = Not detected at or above indicated Reporting Limit

CLS Labs

Analysis Report: Volatile Organic Compounds by GC/MS, EPA Method 8240

Client: McLaren/Hart-Alameda
1135 Atlantic Avenue
Alameda, CA 94501

Project No.:
Contact: Brad Wright
Phone: (510)521-5200

Project: Standard Brands-Emeryville

Date Extracted: 05/27/97
Date Analyzed: 05/27/97
Date Reported: 05/28/97

Lab Contact: Ray Osowski
Lab ID No.: N7665
Job No.: 807665
COC Log No.: NO NUMBER
Batch No.: 51142
Instrument ID: MS05
Analyst ID: PRAGSG
Matrix: SOIL

LCS SURROGATE

Analyte	CAS No.	LCS Conc. (ug/kg)	LCS Surrogate Recovery (percent)
1,2-Dichloroethane-d4	N/A	5000	103
Toluene-d8	N/A	5000	111
p-Bromofluorobenzene	460-00-4	5000	96

LAB CONTROL SAMPLE

Analyte	CAS No.	LCS Conc. (ug/kg)	LCS Recovery (percent)
1,1-Dichloroethene	75-35-4	5000	83
Benzene	71-43-2	5000	93
Chlorobenzene	108-90-7	5000	95
Toluene	108-88-3	5000	94
Trichloroethene	79-01-6	5000	92

LCS DUPLICATE SURROGATE

Analyte	CAS No.	LCSD Conc. (ug/kg)	LCSD Surrogate Recovery (percent)
1,2-Dichloroethane-d4	N/A	5000	101
Toluene-d8	N/A	5000	110
p-Bromofluorobenzene	460-00-4	5000	101

LAB CONTROL SAMPLE DUPLICATE

Analyte	CAS No.	LCS Conc. (ug/kg)	LCSD Recovery (percent)
1,1-Dichloroethene	75-35-4	5000	87
Benzene	71-43-2	5000	97
Chlorobenzene	108-90-7	5000	97
Toluene	108-88-3	5000	94
Trichloroethene	79-01-6	5000	97

CA DOHS ELAP Accreditation/Registration Number 1233

3249 Fitzgerald Road
Rancho Cordova, CA 95742
(916) 638-7301
Fax (916) 638-4510

3083 Gold Canal Drive
Rancho Cordova, CA 95670
(916) 852-6600
Fax (916) 852-7292

CLS Labs

Analysis Report: Volatile Organic Compounds by GC/MS, EPA Method 8240

Client: McLaren/Hart-Alameda
1135 Atlantic Avenue
Alameda, CA 94501

Project No.:
Contact: Brad Wright
Phone: (510)521-5200

Project: Standard Brands-Emeryville

Date Extracted: 05/27/97
Date Analyzed: 05/27/97
Date Reported: 05/28/97

Lab Contact: Ray Osowski
Lab ID No.: N7665
Job No.: 807665
COC Log No.: NO NUMBER
Batch No.: 51142
Instrument ID: MS05
Analyst ID: PRAGSG
Matrix: SOIL

LCS RPD

Analyte	CAS No.	LCS Relative Percent Difference (percent)
1,1-Dichloroethene	75-35-4	5
Benzene	71-43-2	4
Chlorobenzene	108-90-7	2
Toluene	108-88-3	0
Trichloroethene	79-01-6	5

CA DQMS ELAP Accreditation/Registration Number 1233

3249 Fitzgerald Road
Rancho Cordova, CA 95742
(916) 638-7301
Fax (916) 638-4510

3083 Gold Canal Drive
Rancho Cordova, CA 95670
(916) 852-6600
Fax (916) 852-7292

CLS Labs

Analysis Report: Semivolatile Organic Compounds by GC/MS EPA Method 8270
Sonication, EPA Method 3550

Client: McLaren/Hart-Alameda
1135 Atlantic Avenue
Alameda, CA 94501

Project No.:
Contact: Brad Wright
Phone: (510) 521-5200

Project: Standard Brands-Emeryville

Lab Contact: Ray Osowski
Lab ID No.: N7665-1A
Job No.: 807665
COC Log No.: NO NUMBER
Batch No.: 51111
Instrument ID: MS01
Analyst ID: MARKW
Matrix: SOIL

Date Sampled: 05/21/97
Date Received: 05/22/97
Date Extracted: 05/22/97
Date Analyzed: 05/22/97
Date Reported: 05/27/97
Client ID No.: 45856

SURROGATE

Analyte	CAS No.	Surr Conc. (ug/kg)	Surrogate Recovery (percent)
Phenol-d5	4165-62-2	2500	66
2-Fluorophenol	367-12-4	2500	54
2,4,6-Tribromophenol	118-79-6	2500	66
Nitrobenzene-d5	4665-60-0	1670	65
2-Fluorobiphenyl	321-60-8	1670	76
Terphenyl-d14	98904-43-9	1670	78

45856

Analyte	CAS No.	Results (ug/kg)	Rep. Limit (ug/kg)	Dilution (factor)
Acenaphthene	83-32-9	ND	330	1.0
Acenaphthylene	208-96-8	ND	330	1.0
Anthracene	120-12-7	ND	330	1.0
Benzo(a)anthracene	56-55-3	ND	330	1.0
Benzo(b)fluoranthene	205-99-2	ND	330	1.0
Benzo(k)fluoranthene	207-08-9	ND	330	1.0
Benzo(g,h,i)perylene	191-24-2	ND	330	1.0
Benzo(a)pyrene	50-32-8	ND	330	1.0
Chrysene	218-01-9	ND	330	1.0
Dibenzo(a,h)anthracene	53-70-3	ND	330	1.0
Dibenzofuran	132-64-9	ND	330	1.0
Fluoranthene	206-44-0	ND	330	1.0
Fluorene	86-73-7	ND	330	1.0
Indeno(1,2,3-c,d)pyrene	193-39-5	ND	330	1.0
2-Methylnaphthalene	91-57-6	ND	330	1.0
Naphthalene	91-20-3	2900	660	2.0
Phenanthrene	85-01-8	ND	330	1.0
Pyrene	129-00-0	ND	330	1.0

ND = Not detected at or above indicated Reporting Limit

CA DORS ELAP Accreditation/Registration Number 1233

3249 Fitzgerald Road
Rancho Cordova, CA 95742
(916) 638-7301
Fax (916) 638-4510

3083 Gold Canal Drive
Rancho Cordova, CA 95670
(916) 852-6600
Fax (916) 852-7292

CLS Labs

Analysis Report: Semivolatile Organic Compounds by GC/MS EPA Method 8270
Sonication, EPA Method 3550

Client: McLaren/Hart-Alameda
1135 Atlantic Avenue
Alameda, CA 94501

Project No.:
Contact: Brad Wright
Phone: (510) 521-5200

Project: Standard Brands-Emeryville

Date Sampled: 05/21/97
Date Received: 05/22/97
Date Extracted: 05/22/97
Date Analyzed: 05/22/97
Date Reported: 05/27/97
Client ID No.: 45857

Lab Contact: Ray Osowski
Lab ID No.: N7665-2A
Job No.: 807665
COC Log No.: NO NUMBER
Batch No.: 51111
Instrument ID: MS01
Analyst ID: MARKW
Matrix: SOIL

SURROGATE

Analyte	CAS No.	Surr Conc. (ug/kg)	Surrogate Recovery (percent)
Phenol-d5	4165-62-2	2500	78
2-Fluorophenol	367-12-4	2500	77
2,4,6-Tribromophenol	118-79-6	2500	71
Nitrobenzene-d5	4665-60-0	1670	69
2-Fluorobiphenyl	321-60-8	1670	80
Terphenyl-d14	98904-43-9	1670	93

45857

Analyte	CAS No.	Results (ug/kg)	Rep. Limit (ug/kg)	Dilution (factor)
Acenaphthene	83-32-9	ND	330	1.0
Acenaphthylene	208-96-8	ND	330	1.0
Anthracene	120-12-7	ND	330	1.0
Benzo (a) anthracene	56-55-3	ND	330	1.0
Benzo (b) fluoranthene	205-99-2	ND	330	1.0
Benzo (k) fluoranthene	207-08-9	ND	330	1.0
Benzo (g,h,i) perylene	191-24-2	ND	330	1.0
Benzo (a) pyrene	50-32-8	ND	330	1.0
Chrysene	218-01-9	ND	330	1.0
Dibenzo (a,h) anthracene	53-70-3	ND	330	1.0
Dibenzofuran	132-64-9	ND	330	1.0
Fluoranthene	206-44-0	ND	330	1.0
Fluorene	86-73-7	ND	330	1.0
Indeno (1,2,3-c,d) pyrene	193-39-5	ND	330	1.0
2-Methylnaphthalene	91-57-6	ND	330	1.0
Naphthalene	91-20-3	ND	330	1.0
Phenanthrene	85-01-8	ND	330	1.0
Pyrene	129-00-0	ND	330	1.0

ND = Not detected at or above indicated Reporting Limit

CA DOHS ELAP Accreditation/Registration Number 1233

3249 Fitzgerald Road
Rancho Cordova, CA 95742
(916) 638-7301
Fax (916) 638-4510

3083 Gold Canal Drive
Rancho Cordova, CA 95670
(916) 852-6600
Fax (916) 852-7292

CLS Labs

Analysis Report: Semivolatile Organic Compounds by GC/MS EPA Method 8270
Sonication, EPA Method 3550

Client: McLaren/Hart-Alameda
1135 Atlantic Avenue
Alameda, CA 94501

Project No.:
Contact: Brad Wright
Phone: (510) 521-5200

Project: Standard Brands-Emeryville

Date Sampled: 05/21/97
Date Received: 05/22/97
Date Extracted: 05/22/97
Date Analyzed: 05/22/97
Date Reported: 05/27/97
Client ID No.: 45858

Lab Contact: Ray Osowski
Lab ID No.: N7665-3A
Job No.: 807665
COC Log No.: NO NUMBER
Batch No.: 51111
Instrument ID: MS01
Analyst ID: MARKW
Matrix: SOIL

SURROGATE

Analyte	CAS No.	Surr Conc. (ug/kg)	Surrogate Recovery (percent)
Phenol-d5	4165-62-2	2500	54
2-Fluorophenol	367-12-4	2500	58
2,4,6-Tribromophenol	118-79-6	2500	60
Nitrobenzene-d5	4665-60-0	1670	52
2-Fluorobiphenyl	321-60-8	1670	55
Terphenyl-d14	98904-43-9	1670	82

45858

Analyte	CAS No.	Results (ug/kg)	Rep. Limit (ug/kg)	Dilution (factor)
Acenaphthene	83-32-9	ND	330	1.0
Acenaphthylene	208-96-8	ND	330	1.0
Anthracene	120-12-7	ND	330	1.0
Benzo (a) anthracene	56-55-3	ND	330	1.0
Benzo (b) fluoranthene	205-99-2	ND	330	1.0
Benzo (k) fluoranthene	207-08-9	ND	330	1.0
Benzo (g, h, i) perylene	191-24-2	ND	330	1.0
Benzo (a) pyrene	50-32-8	ND	330	1.0
Chrysene	218-01-9	ND	330	1.0
Dibenzo (a, h) anthracene	53-70-3	ND	330	1.0
Dibenzofuran	132-64-9	ND	330	1.0
Fluoranthene	206-44-0	ND	330	1.0
Fluorene	86-73-7	ND	330	1.0
Indeno (1, 2, 3-c, d) pyrene	193-39-5	ND	330	1.0
2-Methylnaphthalene	91-57-6	ND	330	1.0
Naphthalene	91-20-3	ND	330	1.0
Phenanthrene	85-01-8	ND	330	1.0
Pyrene	129-00-0	ND	330	1.0

ND = Not detected at or above indicated Reporting Limit

CA DOHS ELAP Accreditation/Registration Number 1233

3249 Fitzgerald Road
Rancho Cordova, CA 95742
(916) 638-7301
Fax (916) 638-4510

3083 Gold Canal Drive
Rancho Cordova, CA 95670
(916) 852-6600
Fax (916) 852-7292

CLS Labs

Analysis Report: Semivolatile Organic Compounds by GC/MS EPA Method 8270
 Sonication, EPA Method 3550

Client: McLaren/Hart-Alameda
 1135 Atlantic Avenue
 Alameda, CA 94501

Project No.:
 Contact: Brad Wright
 Phone: (510) 521-5200

Project: Standard Brands-Emeryville

Date Sampled: 05/21/97
 Date Received: 05/22/97
 Date Extracted: 05/22/97
 Date Analyzed: 05/22/97
 Date Reported: 05/27/97
 Client ID No.: 45859

Lab Contact: Ray Osowski
 Lab ID No.: N7665-4A
 Job No.: 807665
 COC Log No.: NO NUMBER
 Batch No.: 51111
 Instrument ID: MS01
 Analyst ID: MARKW
 Matrix: SOIL

SURROGATE

Analyte	CAS No.	Surr Conc. (ug/kg)	Surrogate Recovery (percent)
Phenol-d5	4165-62-2	2500	48
2-Fluorophenol	367-12-4	2500	48
2,4,6-Tribromophenol	118-79-6	2500	44
Nitrobenzene-d5	4665-60-0	1670	47
2-Fluorobiphenyl	321-60-8	1670	44
Terphenyl-d14	98904-43-9	1670	57

45859

Analyte	CAS No.	Results (ug/kg)	Rep. Limit (ug/kg)	Dilution (factor)
Acenaphthene	83-32-9	ND	330	1.0
Acenaphthylene	208-96-8	ND	330	1.0
Anthracene	120-12-7	ND	330	1.0
Benzo (a) anthracene	56-55-3	ND	330	1.0
Benzo (b) fluoranthene	205-99-2	ND	330	1.0
Benzo (k) fluoranthene	207-08-9	ND	330	1.0
Benzo (g,h,i) perylene	191-24-2	ND	330	1.0
Benzo (a) pyrene	50-32-8	ND	330	1.0
Chrysene	218-01-9	ND	330	1.0
Dibenzo (a,h) anthracene	53-70-3	ND	330	1.0
Dibenzofuran	132-64-9	ND	330	1.0
Fluoranthene	206-44-0	ND	330	1.0
Fluorene	86-73-7	ND	330	1.0
Indeno (1,2,3-c,d) pyrene	193-39-5	ND	330	1.0
2-Methylnaphthalene	91-57-6	ND	330	1.0
Naphthalene	91-20-3	ND	330	1.0
Phenanthrene	85-01-8	ND	330	1.0
Pyrene	129-00-0	ND	330	1.0

ND = Not detected at or above indicated Reporting Limit

CA DOHS ELAP Accreditation/Registration Number 1233

3249 Fitzgerald Road
 Rancho Cordova, CA 95742
 (916) 638-7301
 Fax (916) 638-4510

3083 Gold Canal Drive
 Rancho Cordova, CA 95670
 (916) 852-6600
 Fax (916) 852-7292

CLS Labs

Analysis Report: Semivolatile Organic Compounds by GC/MS EPA Method 8270
Sonication, EPA Method 3550

Client: McLaren/Hart-Alameda
1135 Atlantic Avenue
Alameda, CA 94501

Project No.:
Contact: Brad Wright
Phone: (510)521-5200

Project: Standard Brands-Emeryville

Date Extracted: 05/22/97
Date Analyzed: 05/22/97
Date Reported: 05/27/97

Lab Contact: Ray Osowski
Lab ID No.: N7665
Job No.: 807665
COC Log No.: NO NUMBER
Batch No.: 51111
Instrument ID: MS01
Analyst ID: MARKW
Matrix: SOIL

MB SURROGATE

Analyte	CAS No.	Surr Conc. (ug/kg)	MB Surrogate Recovery (percent)
Phenol-d5	4165-62-2	2500	80
2-Fluorophenol	367-12-4	2500	85
2,4,6-Tribromophenol	118-79-6	2500	70
Nitrobenzene-d5	4665-60-0	1670	73
2-Fluorobiphenyl	321-60-8	1670	79
Terphenyl-d14	98904-43-9	1670	85

METHOD BLANK

Analyte	CAS No.	Results (ug/kg)	Reporting Limit (ug/kg)
Acenaphthene	83-32-9	ND	330
Acenaphthylene	208-96-8	ND	330
Anthracene	120-12-7	ND	330
Benzo(a)anthracene	56-55-3	ND	330
Benzo(b)fluoranthene	205-99-2	ND	330
Benzo(k)fluoranthene	207-08-9	ND	330
Benzo(g,h,i)perylene	191-24-2	ND	330
Benzo(a)pyrene	50-32-8	ND	330
Chrysene	218-01-9	ND	330
Dibenzo(a,h)anthracene	53-70-3	ND	330
Dibenzofuran	132-64-9	ND	330
Fluoranthene	206-44-0	ND	330
Fluorene	86-73-7	ND	330
Indeno(1,2,3-c,d)pyrene	193-39-5	ND	330
2-Methylnaphthalene	91-57-6	ND	330
Naphthalene	91-20-3	ND	330
Phenanthrene	85-01-8	ND	330
Pyrene	129-00-0	ND	330

ND = Not detected at or above indicated Reporting Limit

CA DOHS ELAP Accreditation/Registration Number 1233

3249 Fitzgerald Road
Rancho Cordova, CA 95742
(916) 638-7301
Fax (916) 638-4510

3083 Gold Canal Drive
Rancho Cordova, CA 95670
(916) 852-6600
Fax (916) 852-7292

CLS Labs

Analysis Report: Semivolatile Organic Compounds by GC/MS EPA Method 8270
Sonication, EPA Method 3550

Client: McLaren/Hart-Alameda
1135 Atlantic Avenue
Alameda, CA 94501

Project No.:
Contact: Brad Wright
Phone: (510) 521-5200

Project: Standard Brands-Emeryville

Date Extracted: 05/22/97
Date Analyzed: 05/22/97
Date Reported: 05/27/97

Lab Contact: Ray Osowski
Lab ID No.: N7665
Job No.: 807665
COC Log No.: NO NUMBER
Batch No.: 51111
Instrument ID: MS01
Analyst ID: MARKW
Matrix: SOIL

LCS SURROGATE

Analyte	CAS No.	LCS Conc. (ug/kg)	LCS Surrogate Recovery (percent)
Phenol-d5	4165-62-2	2500	73
2-Fluorophenol	367-12-4	2500	73
2,4,6-Tribromophenol	118-79-6	2500	88
Nitrobenzene-d5	4665-60-0	1670	74
2-Fluorobiphenyl	321-60-8	1670	79
Terphenyl-d14	98904-43-9	1670	88

LAB CONTROL SAMPLE

Analyte	CAS No.	LCS Conc. (ug/kg)	LCS Recovery (percent)
1,2,4-Trichlorobenzene	120-82-1	1670	77
Acenaphthene	83-32-9	1670	86
24DNT (2,4-Dinitrotoluene)	121-14-2	1670	67
Pyrene	129-00-0	1670	105
N-Nitroso-di-n-propylamine	621-64-7	1670	56
1,4-Dichlorobenzene	106-46-7	1670	77
Pentachlorophenol	87-86-5	2500	89
Phenol	108-95-2	2500	74
2-Chlorophenol	95-57-8	2500	75
4-Chloro-3-methylphenol	59-50-7	2500	85
4-Nitrophenol	100-02-7	2500	71

LCS DUPLICATE SURROGATE

Analyte	CAS No.	LCSD Conc. (ug/kg)	LCSD Surrogate Recovery (percent)
Phenol-d5	4165-62-2	2500	74
2-Fluorophenol	367-12-4	2500	73
2,4,6-Tribromophenol	118-79-6	2500	62
Nitrobenzene-d5	4665-60-0	1670	68
2-Fluorobiphenyl	321-60-8	1670	74
Terphenyl-d14	98904-43-9	1670	80

CA DOHS ELAP Accreditation/Registration Number 1233

3249 Fitzgerald Road
Rancho Cordova, CA 95742
(916) 638-7301
Fax (916) 638-4510

3083 Gold Canal Drive
Rancho Cordova, CA 95670
(916) 852-6600
Fax (916) 852-7292

CLS Labs

Analysis Report: Semivolatile Organic Compounds by GC/MS EPA Method 8270
Sonication, EPA Method 3550

Client: McLaren/Hart-Alameda
1135 Atlantic Avenue
Alameda, CA 94501

Project No.:
Contact: Brad Wright
Phone: (510) 521-5200

Project: Standard Brands-Emeryville

Date Extracted: 05/22/97
Date Analyzed: 05/22/97
Date Reported: 05/27/97

Lab Contact: Ray Osowski
Lab ID No.: N7665
Job No.: 807665
COC Log No.: NO NUMBER
Batch No.: 51111
Instrument ID: MS01
Analyst ID: MARKW
Matrix: SOIL

LAB CONTROL SAMPLE DUPLICATE

Analyte	CAS No.	LCS Conc. (ug/kg)	LCSD Recovery (percent)
1,2,4-Trichlorobenzene	120-82-1	1670	69
Acenaphthene	83-32-9	1670	80
2,4-DNT (2,4-Dinitrotoluene)	121-14-2	1670	67
Pyrene	129-00-0	1670	98
N-Nitroso-di-n-propylamine	621-64-7	1670	61
1,4-Dichlorobenzene	106-46-7	1670	83
Pentachlorophenol	87-86-5	2500	82
Phenol	108-95-2	2500	78
2-Chlorophenol	95-57-8	2500	81
4-Chloro-3-methylphenol	59-50-7	2500	79
4-Nitrophenol	100-02-7	2500	69

LCS RPD

Analyte	CAS No.	LCS Relative Percent Difference (percent)
1,2,4-Trichlorobenzene	120-82-1	11
Acenaphthene	83-32-9	7
2,4-DNT (2,4-Dinitrotoluene)	121-14-2	0
Pyrene	129-00-0	7
N-Nitroso-di-n-propylamine	621-64-7	9
1,4-Dichlorobenzene	106-46-7	8
Pentachlorophenol	87-86-5	8
Phenol	108-95-2	5
2-Chlorophenol	95-57-8	8
4-Chloro-3-methylphenol	59-50-7	7
4-Nitrophenol	100-02-7	3

CA DOHS ELAP Accreditation/Registration Number 1233

3249 Fitzgerald Road
Rancho Cordova, CA 95742
(916) 638-7301
Fax (916) 638-4510

3083 Gold Canal Drive
Rancho Cordova, CA 95670
(916) 852-6600
Fax (916) 852-7292



Environmental Laboratories

3083 Gold Canal Drive
Rancho Cordova
CA 95670
Phone 916/852-6600
Fax 916/852-7292

CHAIN OF CUSTODY RECORD

SIDE 2 FOR COMPLETE INSTRUCTIONS

Ship To: CLS

Project Name: STANDARD BRANDS

FOR LABORATORY USE ONLY

Address: _____

Project Number: _____

Laboratory Project #: N7787

Project Location: (State) CA

Storage Refrigerator ID: _____

Storage Freezer ID: _____

Sampler Name: N KING

Signature: Nathan King

PPE Worn in Field: D

Relinquished By: Nathan King

Date/Time: 5/30/97 1700

Received By or Method of Shipment/shipment I.D. EXPRESS IT Date/Time 5/30/97 1700

Relinquished By: Express it

Date/Time: _____

Received By or Method of Shipment/shipment I.D. KLW Date/Time 5-31-97 8:00

Relinquished By: _____

Date/Time: _____

Received By or Method of Shipment/shipment I.D. _____ Date/Time _____

Relinquished By: _____

Date/Time: _____

Received By or Method of Shipment/shipment I.D. _____ Date/Time _____

Sample Disposal (check one)

Laboratory Standard

Other

Level of QC (see Side 2)

1 2 3 4 5 6A
 6B 6C 6D 6E 7

Write in Analysis Method →

ANALYSES REQUESTED

SAMPLE INFORMATION

FOR LABORATORY USE ONLY Lab ID	Sample ID Number	Date	Time	Description		Container(s)		Matrix Type	Pres. Type	TAT	8015M	8240
				Locator	Depth	#	Type					
1	46151	5/20/97	1115	MH-10	5.5-6'	1	ACETATE	SOIC	NP	3 Day	X	
2	46152		1130		9.5-10'	1					X	
3	46153m		1140		10-10.5'	4					X (HOLD)	
4	518351-54		1525		-	4	VDA	H ₂ O	HCL		X (HOLD)	
5	518355		1540		-	1	AL		NP		X	
6												
7												
8												
9												
10												

Special Instructions/Comments: _____

Container Types: A=1 Liter Amber TAT (Analytical Turn Around Time)
B=Brass Tube C=Cassette 1 = 24 hours 2 = 48 hours
G=Glass Jar P=Polyethylene 3 = 1 week 4 = 2 weeks
O=Other V=Voa Vial 0 = Other

FOR LABORATORY USE ONLY Sample Condition Upon Receipt: _____

SEND DOCUMENTATION AND RESULTS TO (Check one):
 Project Manager/Office: N. KING / ALAMEDA
 Client Name: _____
Company: M/H
Address: 1135 ATLANTIC AVE, ALAMEDA
Phone: (510) 748-5647 FAX: 521-1547

- Common Analytical Methods
- 413.1
 - 413.2 Long Method
 - 413.2 Short Method
 - 418.1 Long Method
 - 418.1 Short Method
 - 420.1
 - 502.2
 - 503E
 - 503.1
 - 524.2
 - 601
 - 602
 - 604
 - 608
 - 810
 - 824
 - 825
 - 8010
 - 8015
 - 8015 Mod
 - 8020
 - 8021
 - 8040
 - 8080
 - 8100
 - 8150
 - 8240
 - 8270
 - 8310
 - Acidity
 - Alkalinity
 - BTEX
 - Chloride
 - CLP (see Side 2)
 - COD
 - Color
 - Conductivity
 - Corrosivity
 - Cyanide
 - Flashpoint
 - Fluoride
 - General Mineral
 - Hex. Chromium
 - Ion Balance
 - Metals (write specific metal & method #)
 - Metals 6010*
 - Metals PP*
 - Metals Title 22:
 - TTL Level
 - STLC Level (see Side 2)
 - Nitrate
 - Nitrite
 - Odor
 - Org Lead
 - Org Mercury
 - Percent Moisture
 - Percent Solid
 - Perchlorate
 - pH
 - Phosphates
 - Phosphorus
 - Sulfate
 - Sulfides
 - TCLP:
 - VOA
 - Semivolatile
 - Metals
 - Pesticide
 - TDS
 - Total Hardness
 - Total Solids
 - TPHD
 - TPHG
 - TSS
 - Turbidity
- * Specify Total or Dissolved

CLS Labs

McLaren/Hart-Alameda
1135 Atlantic Avenue
Alameda, CA 94501

06/09/97

Attention: Nathan King

Reference: Analytical Results

Project Name: Standard Brands
Project No.:
Date Received: 05/31/97
Chain Of Custody: 03129

CLS ID No.: N7787
CLS Job No.: 807787

The following analyses were performed on the above referenced project:

<u>No. of Samples</u>	<u>Turnaround Time</u>	<u>Analysis Description</u>
2	3 Days	Hold for subsequent analyses
2	3 Days	TPH Fingerprint, EPA m-8015
1	3 Days	TPH Fingerprint, EPA m-8015

These samples were received by CLS Labs in a chilled, intact state and accompanied by a valid chain of custody document.

Calibrations for analytical testing have been performed in accordance to and pass the EPA's criteria for acceptability.

EPA 8015 Modified Fuel Fingerprinting (Soil):
Although Samples 46151 MH-10 @ 5.5-6' and MH-10 @ 9.5-10' were found to contain compounds in the retention time range generally associated with paint thinner/mineral spirits, the chromatograms for these samples were not consistent with the expected chromatographic pattern or "fingerprint." However, the reported concentrations are based on paint thinner/mineral spirits calibration.

Analytical results are attached to this letter. Please call if we can provide additional assistance.

Sincerely,

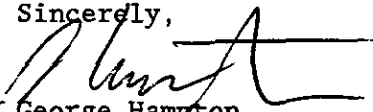
George Hampton
Laboratory Director

3249 Fitzgerald Road
Rancho Cordova, CA 95742
(916) 638-7301
Fax (916) 638-4510

3083 Gold Canal Drive
Rancho Cordova, CA 95670
(916) 852-6600
Fax (916) 852-7292

CLS Labs

Analysis Report: Fuel Fingerprinting, EPA 8015 Modified
Sonication, EPA Method 3550

Client: McLaren/Hart
1135 Atlantic Avenue
Alameda, CA 94501

Project No.:
Contact: Nathan King
Phone: (510) 748-5647

Project: Standard Brands

Date Sampled: 05/30/97
Date Received: 05/31/97
Date Extracted: 06/02/97
Date Analyzed: 06/04/97
Date Reported: 06/05/97
Client ID No.: 46151 MH-10 @ 5.5-6'

Lab Contact: Ray Osowski
Lab ID No.: N7787-1A
Job No.: 807787
COC Log No.: 03129
Batch No.: 51163
Instrument ID: PGC06
Analyst ID: SEPIDEHS
Matrix: SOIL

46151 MH-10 @ 5.5-6'

Analyte	CAS No.	Results (mg/kg)	Rep. Limit (mg/kg)	Dilution (factor)
Diesel	N/A	120	100	100
Paint Thinner/Mineral Spirits (C8-C14)	8032-32-4	100	100	100

ND = Not detected at or above indicated Reporting Limit

CA DOHS ELAP Accreditation/Registration Number 1233

3249 Fitzgerald Road
Rancho Cordova, CA 95742
(916) 638-7301
Fax (916) 638-4510

3083 Gold Canal Drive
Rancho Cordova, CA 95670
(916) 852-6600
Fax (916) 852-7292

CLS Labs

Analysis Report: Fuel Fingerprinting, EPA 8015 Modified
Sonication, EPA Method 3550

Client: McLaren/Hart-Alameda
1135 Atlantic Avenue
Alameda, CA 94501

Project No.:
Contact: Nathan King
Phone: (510)748-5647

Project: Standard Brands

Date Sampled: 05/30/97
Date Received: 05/31/97
Date Extracted: 06/02/97
Date Analyzed: 06/04/97
Date Reported: 06/05/97
Client ID No.: 46152 MH-10 @ 9.5-10'

Lab Contact: Ray Osowski
Lab ID No.: N7787-2A
Job No.: 807787
COC Log No.: 03129
Batch No.: 51163
Instrument ID: PGC06
Analyst ID: SEPIDEHS
Matrix: SOIL

46152 MH-10 @ 9.5-10'

Analyte	CAS No.	Results (mg/kg)	Rep. Limit (mg/kg)	Dilution (factor)
Diesel	N/A	1300	1000	1000
Paint Thinner/Mineral Spirits (C8-C14)	8032-32-4	4900	1000	1000

ND = Not detected at or above indicated Reporting Limit

CA DOHS ELAP Accreditation/Registration Number 1233

3249 Fitzgerald Road
Rancho Cordova, CA 95742
(916) 638-7301
Fax (916) 638-4510

3083 Gold Canal Drive
Rancho Cordova, CA 95670
(916) 852-6600
Fax (916) 852-7292

CLS Labs

Analysis Report: Fuel Fingerprinting, EPA 8015 Modified
Sonication, EPA Method 3550

Client: McLaren/Hart-Alameda
1135 Atlantic Avenue
Alameda, CA 94501

Project No.:
Contact: Nathan King
Phone: (510) 748-5647

Project: Standard Brands

Date Extracted: 06/02/97
Date Analyzed: 06/03/97
Date Reported: 06/05/97

Lab Contact: Ray Osowski
Lab ID No.: N7787
Job No.: 807787
COC Log No.: 03129
Batch No.: 51163
Instrument ID: PGC06
Analyst ID: SEPIDEHS
Matrix: SOIL

METHOD BLANK

Analyte	CAS No.	Results (mg/kg)	Reporting Limit (mg/kg)
Petroleum Hydrocarbons (C7-C32)	N/A	ND	1.0

ND = Not detected at or above indicated Reporting Limit

CA DOHS ELAP Accreditation/Registration Number 1233

3249 Fitzgerald Road
Rancho Cordova, CA 95742
(916) 638-7301
Fax (916) 638-4510

3083 Gold Canal Drive
Rancho Cordova, CA 95670
(916) 852-6600
Fax (916) 852-7292

CLS Labs

Analysis Report: Fuel Fingerprinting, EPA 8015 Modified
Sonication, EPA Method 3550

Client: McLaren/Hart-Alameda
1135 Atlantic Avenue
Alameda, CA 94501

Project No.:
Contact: Nathan King
Phone: (510)748-5647

Project: Standard Brands

Date Extracted: 06/02/97
Date Analyzed: 06/03/97
Date Reported: 06/05/97

Lab Contact: Ray Osowski
Lab ID No.: N7787
Job No.: 807787
COC Log No.: 03129
Batch No.: 51163
Instrument ID: PGC06
Analyst ID: SEPIDEHS
Matrix: SOIL

LAB CONTROL SAMPLE

Analyte	CAS No.	LCS Conc. (mg/kg)	LCS Recovery (percent)
Diesel (C12-C22)	N/A	5.00	95

LAB CONTROL SAMPLE DUPLICATE

Analyte	CAS No.	LCS Conc. (mg/kg)	LCSD Recovery (percent)
Diesel (C12-C22)	N/A	5.00	96

LCS RPD

Analyte	CAS No.	LCS Relative Percent Difference (percent)
Diesel (C12-C22)	N/A	1

CA DOHS ELAP Accreditation/Registration Number 1233

3249 Fitzgerald Road
Rancho Cordova, CA 95742
(916) 638-7301
Fax (916) 638-4510

3083 Gold Canal Drive
Rancho Cordova, CA 95670
(916) 852-6600
Fax (916) 852-7292

CLS Labs

Analysis Report: Fuel Fingerprinting, EPA 8015 Modified
Separatory Funnel, EPA Method 3510

Client: McLaren/Hart-Alameda
1135 Atlantic Avenue
Alameda, CA 94501

Project No.:
Contact: Nathan King
Phone: (510)748-5647

Project: Standard Brands

Lab Contact: Ray Osowski
Lab ID No.: N7787-5A
Job No.: 807787
COC Log No.: 03129
Batch No.: 51162
Instrument ID: PGC06
Analyst ID: SEPIDEHS
Matrix: WATER

Date Sampled: 05/30/97
Date Received: 05/31/97
Date Extracted: 06/02/97
Date Analyzed: 06/04/97
Date Reported: 06/05/97
Client ID No.: 518355 MH-10

518355 MH-10

Analyte	CAS No.	Results (mg/L)	Rep. Limit (mg/L)	Dilution (factor)
Diesel	N/A	40	20	400
Paint Thinner/Mineral Spirits (C8-C14)	8032-32-4	180	20	400

ND = Not detected at or above indicated Reporting Limit

CA DOHS ELAP Accreditation/Registration Number 1233

3249 Fitzgerald Road
Rancho Cordova, CA 95742
(916) 638-7301
Fax (916) 638-4510

3083 Gold Canal Drive
Rancho Cordova, CA 95670
(916) 852-6600
Fax (916) 852-7292

CLS Labs

Analysis Report: Fuel Fingerprinting, EPA 8015 Modified
Separatory Funnel, EPA Method 3510

Client: McLaren/Hart-Alameda
1135 Atlantic Avenue
Alameda, CA 94501

Project No.:
Contact: Nathan King
Phone: (510) 748-5647

Project: Standard Brands

Date Extracted: 06/02/97
Date Analyzed: 06/04/97
Date Reported: 06/05/97

Lab Contact: Ray Osowski
Lab ID No.: N7787
Job No.: 807787
COC Log No.: 03129
Batch No.: 51162
Instrument ID: PGC06
Analyst ID: SEPIDEHS
Matrix: WATER

METHOD BLANK

Analyte	CAS No.	Results (mg/L)	Reporting Limit (mg/L)
Petroleum Hydrocarbons (C7-C32)	N/A	ND	0.050

ND = Not detected at or above indicated Reporting Limit

CA DOHS ELAP Accreditation/Registration Number 1233

3249 Fitzgerald Road
Rancho Cordova, CA 95742
(916) 638-7301
Fax (916) 638-4510

3083 Gold Canal Drive
Rancho Cordova, CA 95670
(916) 852-6600
Fax (916) 852-7292

CLS Labs

Analysis Report: Fuel Fingerprinting, EPA 8015 Modified
Separatory Funnel, EPA Method 3510

Client: McLaren/Hart-Alameda
1135 Atlantic Avenue
Alameda, CA 94501

Project No.:
Contact: Nathan King
Phone: (510) 748-5647

Project: Standard Brands

Date Extracted: 06/02/97
Date Analyzed: 06/03/97
Date Reported: 06/05/97

Lab Contact: Ray Osowski
Lab ID No.: N7787
Job No.: 807787
COC Log No.: 03129
Batch No.: 51162
Instrument ID: PGC06
Analyst ID: SEPIDEHS
Matrix: WATER

LAB CONTROL SAMPLE

Analyte	CAS No.	LCS Conc. (mg/L)	LCS Recovery (percent)
Diesel (C12-C22)	N/A	0.500	79

LAB CONTROL SAMPLE DUPLICATE

Analyte	CAS No.	LCS Conc. (mg/L)	LCSD Recovery (percent)
Diesel (C12-C22)	N/A	0.500	82

LCS RPD

Analyte	CAS No.	LCS Relative Percent Difference (percent)
Diesel (C12-C22)	N/A	4

CA DOHS ELAP Accreditation/Registration Number 1233

3249 Fitzgerald Road
Rancho Cordova, CA 95742
(916) 638-7301
Fax (916) 638-4510

3083 Gold Canal Drive
Rancho Cordova, CA 95670
(916) 852-6600
Fax (916) 852-7292

California Laboratory Services

Environmental Laboratory Information System

This report was sent automatically. In the event of an incomplete transmittance, 5 attempts will be made to send the complete number of pages for this report. If you have any questions, please call (916)638-7301 for assistance.

To: Nathan King

Date:6-12-97

From: California Laboratory Services

Page 001 of 003

***** This report is also available via E-MAIL. *****
* You may request individual or all reports also be sent to you *
* via e-mail directly to your desk. You may also request that *
* you would like both fax and e-mail reports be sent. For more *
* information, send an e-mail request to adme@ciselis.com. *

The following facsimile report is of a FINAL nature and as such does not include data that will be forthcoming in the complete report package. Interpretation of the report results should be made only after the complete report package has been delivered.

JUN 12 '97 14:28

1-916-638-4510

PAGE.001

ANALYTICAL RESULTS SUMMARY

Client: McLaren/Hart-Alameda
1135 Atlantic Avenue
Alameda, CA 94501

Project No.:
Contact: Nathan King
Phone: (510)748-5647

Project: Standard Brands

Lab Contact: Ray Oslowski

Date Received: 05/31/97

Lab ID No.: N7787A

Date Reported: 06/12/97

Job No.: 807787

COC Log No.: 03129

ALL RESULTS

Sample I.D. Client	Lab Analyte	Method I.D.	Results	Rep. Limit
518351-54 MH-10 4A	1,1,1-Trichloroethane	E8240W	ND	250 ug/L
	1,1,2, 2-Tetrachloroethane		ND	250 ug/L
	1,1,2-Trichloroethane		ND	250 ug/L
	1,1-Dichloroethane		ND	250 ug/L
	1,1-Dichloroethene		ND	250 ug/L
	1,2-Dichlorobenzene		ND	250 ug/L
	1,2-Dichloroethane		ND	250 ug/L
	1,2-Dichloropropane		ND	250 ug/L
	1,3-Dichlorobenzene		ND	250 ug/L
	1,4-Dichlorobenzene		ND	250 ug/L
	2-Butanone		ND	1200ug/L
	2-Hexanone		ND	1200ug/L
	4-Methyl-2-pentanone		ND	1200ug/L
	Acetone		ND	1200ug/L
	Benzene		ND	250 ug/L
	Bromodichloromethane		ND	250 ug/L
	Bromoform		ND	250 ug/L
	Bromomethane		ND	500 ug/L
	Carbon disulfide		ND	250 ug/L
	Carbon tetrachloride		ND	250 ug/L
	Chlorobenzene		ND	250 ug/L
	Chloroethane		ND	500 ug/L
	Chloroform		ND	250 ug/L
	Chloromethane		ND	500 ug/L
	Dibromochloromethane		ND	250 ug/L
	Ethylbenzene		ND	250 ug/L
	Methylene chloride		ND	250 ug/L
	Styrene		ND	250 ug/L
	Tetrachloroethene		ND	250 ug/L
	Toluene		ND	250 ug/L

CA DOHS ELAP Accreditation/Registration Number 1233

JUN 12 '97 14:28

1-916-638-4510

PAGE.002

ANALYTICAL RESULTS SUMMARY

Client: McLaren/Hart-Alameda
1135 Atlantic Avenue
Alameda, CA 94501

Project No.:
Contact: Nathan King
Phone: (510)748-5647

Project: Standard Brands

Lab Contact: Ray Osowski

Date Received: 05/31/97

Lab ID No.: N7787A

Date Reported: 06/12/97

Job No.: 807787

COC Log No.: 03129

ALL RESULTS(cont.)

Sample I.D. Client	Lab Analyte	Method I.D.	Results	Rep. Limit
	Trichloroethene		ND	250 ug/L
	Trichlorofluoromethane		ND	500 ug/L
	Vinyl chloride		ND	500 ug/L
	cis-1,2-Dichloroethene		ND	250 ug/L
	cis-1, 3-Dichloropropene		ND	250 ug/L
	m/p-Xylenes		ND	250 ug/L
	o-Xylenes		ND	250 ug/L
	trans-1, 2-Dichloroethene		ND	250 ug/L
	trans-1, 3-Dichloropropene		ND	250 ug/L

CLS Labs

McLaren/Hart-Alameda
1135 Atlantic Avenue
Alameda, CA 94501

06/10/97

Attention: Nathan King

Reference: Analytical Results

Project Name: Standard Brands
Project No.:
Date Received: 06/03/97
Chain Of Custody: AA 2927,28

CLS ID No.: N7811
CLS Job No.: 807811

The following analyses were performed on the above referenced project:

<u>No. of Samples</u>	<u>Turnaround Time</u>	<u>Analysis Description</u>
6	2 Days	Hold for subsequent analyses
10	2 Days	TPH Fingerprint, EPA m-8015
2	2 Days	TPH Fingerprint, EPA m-8015
1	2 Days	Semivolatile Organic Compounds by GC/MS

These samples were received by CLS Labs in a chilled, intact state and accompanied by a valid chain of custody document.

Calibrations for analytical testing have been performed in accordance to and pass the EPA's criteria for acceptability.

EPA 8015 Modified (Soil):

The chromatographic pattern of early eluting hydrocarbons in Samples 46'54 MH-13 @ (4.5-5), 46'56 MH-13 @ (9-9.5), and 46'57 MH-13 (14.5-15.5) (Lab IDs N7811-1A, -3A, and -4A) is similar to paint thinner/mineral spirits chromatographic pattern although the match is not exact.

Analytical results are attached to this letter. Please call if we can provide additional assistance.

Sincerely,

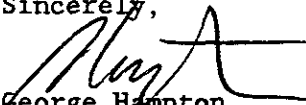
George Hampton
Laboratory Director

3249 Fitzgerald Road
Rancho Cordova, CA 95742
(916) 638-7301
Fax (916) 638-4510

3083 Gold Canal Drive
Rancho Cordova, CA 95670
(916) 852-6600
Fax (916) 852-7292

CLS Labs

Analysis Report: Fuel Fingerprinting, EPA 8015 Modified
Sonication, EPA Method 3550

Client: McLaren/Hart-Alameda
1135 Atlantic Avenue
Alameda, CA 94501

Project No.:
Contact: Nathan King
Phone: (510)748-5647

Project: Standard Brands

Date Sampled: 06/02/97
Date Received: 06/03/97
Date Extracted: 06/03/97
Date Analyzed: 06/05/97
Date Reported: 06/10/97
Client ID No.: 46154 MH-13 @ (4.5-5)

Lab Contact: Ray Osowski
Lab ID No.: N7811-1A
Job No.: 807811
COC Log No.: AA 2927,28
Batch No.: 51171
Instrument ID: PGC06
Analyst ID: SEPIDEHS
Matrix: SOIL

46154 MH-13 @ (4.5-5)

Analyte	CAS No.	Results (mg/kg)	Rep. Limit (mg/kg)	Dilution (factor)
Paint Thinner/Mineral Spirits (C8-C14)	8032-32-4	97	10	10

ND - Not detected at or above indicated Reporting Limit

CLS Labs

Analysis Report: Fuel Fingerprinting, EPA 8015 Modified
Sonication, EPA Method 3550

Client: McLaren/Hart-Alameda
1135 Atlantic Avenue
Alameda, CA 94501

Project No.:
Contact: Nathan King
Phone: (510)748-5647

Project: Standard Brands

Date Sampled: 06/02/97
Date Received: 06/03/97
Date Extracted: 06/03/97
Date Analyzed: 06/04/97
Date Reported: 06/10/97
Client ID No.: 46156 MH-13 @ (9-9.5)

Lab Contact: Ray Osowski
Lab ID No.: N7811-3A
Job No.: 807811
COC Log No.: AA 2927,28
Batch No.: 51171
Instrument ID: PGC06
Analyst ID: SEPIDEHS
Matrix: SOIL

46156 MH-13 @ (9-9.5)

Analyte	CAS No.	Results (mg/kg)	Rep. Limit (mg/kg)	Dilution (factor)
Paint Thinner/Mineral Spirits (C8-C14)	8032-32-4	32	10	10

ND - Not detected at or above indicated Reporting Limit

CA DDMS ELAP Accreditation/Registration Number 1223

3249 Fitzgerald Road
Rancho Cordova, CA 95742
(916) 638-7301
Fax (916) 638-4510

3083 Gold Canal Drive
Rancho Cordova, CA 95670
(916) 852-6600
Fax (916) 852-7292

CLS Labs

Analysis Report: Fuel Fingerprinting, EPA 8015 Modified
Sonication, EPA Method 3550

Client: McLaren/Hart-Alameda
1135 Atlantic Avenue
Alameda, CA 94501

Project No.:
Contact: Nathan King
Phone: (510)748-5647

Project: Standard Brands

Date Sampled: 06/02/97
Date Received: 06/03/97
Date Extracted: 06/03/97
Date Analyzed: 06/05/97
Date Reported: 06/10/97
Client ID No.: 46157 MH-13 @ (14.5-15.5)

Lab Contact: Ray Osowski
Lab ID No.: N7811-4A
Job No.: 807811
COC Log No.: AA 2927,28
Batch No.: 51171
Instrument ID: PGC06
Analyst ID: SEPIDEHS
Matrix: SOIL

46157 MH-13 @ (14.5-15.5)

Analyte	CAS No.	Results (mg/kg)	Rep. Limit (mg/kg)	Dilution (factor)
Paint Thinner/Mineral Spirits (C8-C14)	8032-32-4	48	20	20
Diesel	N/A	2.6	1.0	1.0

ND = Not detected at or above indicated Reporting Limit

CLS Labs

Analysis Report: Fuel Fingerprinting, EPA 8015 Modified
Sonication, EPA Method 3550

Client: McLaren/Hart-Alameda
1135 Atlantic Avenue
Alameda, CA 94501

Project No.:
Contact: Nathan King
Phone: (510)748-5647

Project: Standard Brands

Lab Contact: Ray Osowski

Date Sampled: 06/02/97
Date Received: 06/03/97
Date Extracted: 06/03/97
Date Analyzed: 06/04/97
Date Reported: 06/10/97
Client ID No.: 46158 MH-14 @ (4.5-5.5)

Lab ID No.: N7811-5A
Job No.: 807811
COC Log No.: AA 2927,28
Batch No.: 51171
Instrument ID: PGC06
Analyst ID: SEPIDEHS
Matrix: SOIL

46158 MH-14 @ (4.5-5.5)

Analyte	CAS No.	Results (mg/kg)	Rep. Limit (mg/kg)	Dilution (factor)
Motor Oil (C22-C32)	N/A	2.4	1.0	1.0

ND = Not detected at or above indicated Reporting Limit

CA DMS ELAP Accreditation/Registration Number 1222

3249 Fitzgerald Road
Rancho Cordova, CA 95742
(916) 638-7301
Fax (916) 638-4510

3083 Gold Canal Drive
Rancho Cordova, CA 95670
(916) 852-6600
Fax (916) 852-7292

CLS Labs

Analysis Report: Fuel Fingerprinting, EPA 8015 Modified
Sonication, EPA Method 3550

Client: McLaren/Hart-Alameda
1135 Atlantic Avenue
Alameda, CA 94501

Project No.:
Contact: Nathan King
Phone: (510)748-5647

Project: Standard Brands

Date Sampled: 06/02/97
Date Received: 06/03/97
Date Extracted: 06/03/97
Date Analyzed: 06/04/97
Date Reported: 06/10/97
Client ID No.: 46159 MH-14 @ (9.5-10)

Lab Contact: Ray Osowski
Lab ID No.: N7811-6A
Job No.: 807811
COC Log No.: AA 2927,28
Batch No.: 51171
Instrument ID: PGC06
Analyst ID: SEPIDEHS
Matrix: SOIL

46159 MH-14 @ (9.5-10)

Analyte	CAS No.	Results (mg/kg)	Rep. Limit (mg/kg)	Dilution (factor)
Motor Oil (C22-C32)	N/A	8.0	1.0	1.0

ND - Not detected at or above indicated Reporting Limit

CLS Labs

Analysis Report: Fuel Fingerprinting, EPA 8015 Modified
Sonication, EPA Method 3550

Client: McLaren/Hart-Alameda
1135 Atlantic Avenue
Alameda, CA 94501

Project No.:
Contact: Nathan King
Phone: (510)748-5647

Project: Standard Brands

Date Sampled: 06/02/97
Date Received: 06/03/97
Date Extracted: 06/03/97
Date Analyzed: 06/04/97
Date Reported: 06/10/97
Client ID No.: 46161 MH-15 @ (4.5-5')

Lab Contact: Ray Osowski
Lab ID No.: N7811-8A
Job No.: 807811
COC Log No.: AA 2927,28
Batch No.: 51171
Instrument ID: PGC06
Analyst ID: SEPIDEHS
Matrix: SOIL

46161 MH-15 @ (4.5-5')

Analyte	CAS No.	Results (mg/kg)	Rep. Limit (mg/kg)	Dilution (factor)
Motor Oil (C22-C32)	N/A	4.7	1.0	1.0

ND = Not detected at or above indicated Reporting Limit

CLS Labs

Analysis Report: Fuel Fingerprinting, EPA 8015 Modified
Sonication, EPA Method 3550

Client: McLaren/Hart-Alameda
1135 Atlantic Avenue
Alameda, CA 94501

Project No.:
Contact: Nathan King
Phone: (510)748-5647

Project: Standard Brands

Lab Contact: Ray Osowski
Lab ID No.: N7811-10A
Job No.: 807811
COC Log No.: AA 2927,28
Batch No.: 51171
Instrument ID: PGC06
Analyst ID: SEPIDEHS
Matrix: SOIL

Date Sampled: 06/02/97
Date Received: 06/03/97
Date Extracted: 06/03/97
Date Analyzed: 06/05/97
Date Reported: 06/10/97
Client ID No.: 46163 MH-16 @ (4.5-5')

46163 MH-16 @ (4.5-5')

Analyte	CAS No.	Results (mg/kg)	Rep. Limit (mg/kg)	Dilution (factor)
Motor Oil (C22-C32)	N/A	1800	200	200

ND = Not detected at or above indicated Reporting Limit

CLS Labs

Analysis Report: Fuel Fingerprinting, EPA 8015 Modified
Sonication, EPA Method 3550

Client: McLaren/Hart-Alameda
1135 Atlantic Avenue
Alameda, CA 94501

Project No.:
Contact: Nathan King
Phone: (510)748-5647

Project: Standard Brands

Date Sampled: 06/02/97
Date Received: 06/03/97
Date Extracted: 06/03/97
Date Analyzed: 06/04/97
Date Reported: 06/10/97
Client ID No.: 46165 MH-16 @ (9.5-10.5)

Lab Contact: Ray Osowski
Lab ID No.: N7811-12A
Job No.: 807811
COC Log No.: AA 2927,28
Batch No.: 51171
Instrument ID: PGC06
Analyst ID: SEPIDEHS
Matrix: SOIL

46165 MH-16 @ (9.5-10.5)

Analyte	CAS No.	Results (mg/kg)	Rep. Limit (mg/kg)	Dilution (factor)
Motor Oil (C22-C32)	N/A	200	20	20

ND = Not detected at or above indicated Reporting Limit

CLS Labs

Analysis Report: Fuel Fingerprinting, EPA 8015 Modified
Sonication, EPA Method 3550

Client: McLaren/Hart-Alameda
1135 Atlantic Avenue
Alameda, CA 94501

Project No.:
Contact: Nathan King
Phone: (510)748-5647

Project: Standard Brands

Date Sampled: 06/02/97
Date Received: 06/03/97
Date Extracted: 06/03/97
Date Analyzed: 06/05/97
Date Reported: 06/10/97
Client ID No.: 46167 MH-17 @ (10-10.5)

Lab Contact: Ray Osowski
Lab ID No.: N7811-14A
Job No.: 807811
COC Log No.: AA 2927,28
Batch No.: 51171
Instrument ID: PGC06
Analyst ID: SEPIDEHS
Matrix: SOIL

46167 MH-17 @ (10-10.5)

Analyte	CAS No.	Results (mg/kg)	Rep. Limit (mg/kg)	Dilution (factor)
Motor Oil (C22-C32)	N/A	5.3	5.0	5.0

ND = Not detected at or above indicated Reporting Limit

CLS Labs

Analysis Report: Fuel Fingerprinting, EPA 8015 Modified
Sonication, EPA Method 3550

Client: McLaren/Hart-Alameda
1135 Atlantic Avenue
Alameda, CA 94501

Project No.:
Contact: Nathan King
Phone: (510)748-5647

Project: Standard Brands

Lab Contact: Ray Osowski
Lab ID No.: N7811-20A
Job No.: 807811
COC Log No.: AA 2927,28
Batch No.: 51171
Instrument ID: PGC06
Analyst ID: SEPIDEHS
Matrix: SOIL

Date Sampled: 06/02/97
Date Received: 06/03/97
Date Extracted: 06/03/97
Date Analyzed: 06/05/97
Date Reported: 06/10/97
Client ID No.: 46169 MH-18 @ (10.5-11.5)

46169 MH-18 @ (10.5-11.5)

Analyte	CAS No.	Results (mg/kg)	Rep. Limit (mg/kg)	Dilution (factor)
Motor Oil (C22-C32)	N/A	1.6	1.0	1.0

ND = Not detected at or above indicated Reporting Limit

CA DMS ELAP Accreditation/Registration Number 1223

3249 Fitzgerald Road
Rancho Cordova, CA 95742
(916) 638-7301
Fax (916) 638-4510

3083 Gold Canal Drive
Rancho Cordova, CA 95670
(916) 852-6600
Fax (916) 852-7292

CLS Labs

Analysis Report: Fuel Fingerprinting, EPA 8015 Modified
Sonication, EPA Method 3550

Client: McLaren/Hart-Alameda
1135 Atlantic Avenue
Alameda, CA 94501

Project No.:
Contact: Nathan King
Phone: (510)748-5647

Project: Standard Brands

Lab Contact: Ray Osowski
Lab ID No.: N7811
Job No.: 807811
COC Log No.: AA 2927,28
Batch No.: 51171
Instrument ID: PGC06
Analyst ID: SEPIDEHS
Matrix: SOIL

Date Extracted: 06/03/97
Date Analyzed: 06/06/97
Date Reported: 06/10/97

METHOD BLANK

Analyte	CAS No.	Results (mg/kg)	Reporting Limit (mg/kg)
Petroleum Hydrocarbons (C7-C32)	N/A	ND	1.0

ND = Not detected at or above indicated Reporting Limit

CA DMS ELAP Accreditation/Registration Number 1233

3249 Fitzgerald Road
Rancho Cordova, CA 95742
(916) 638-7301
Fax (916) 638-4510

3083 Gold Canal Drive
Rancho Cordova, CA 95670
(916) 852-6600
Fax (916) 852-7292

CLS Labs

Analysis Report: Fuel Fingerprinting, EPA 8015 Modified
Sonication, EPA Method 3550

Client: McLaren/Hart-Alameda
1135 Atlantic Avenue
Alameda, CA 94501

Project No.:
Contact: Nathan King
Phone: (510)748-5647

Project: Standard Brands

Lab Contact: Ray Osowski
Lab ID No.: N7811
Job No.: 807811
COC Log No.: AA 2927,28
Batch No.: 51171
Instrument ID: PGC06
Analyst ID: SEPIDEHS
Matrix: SOIL

Date Extracted: 06/03/97
Date Analyzed: 06/05/97
Date Reported: 06/10/97

LAB CONTROL SAMPLE

Analyte	CAS No.	LCS Conc. (mg/kg)	LCS Recovery (percent)
Diesel (C12-C22)	N/A	5.00	91

LAB CONTROL SAMPLE DUPLICATE

Analyte	CAS No.	LCS Conc. (mg/kg)	LCSD Recovery (percent)
Diesel (C12-C22)	N/A	5.00	93

LCS RPD

Analyte	CAS No.	LCS Relative Percent Difference (percent)
Diesel (C12-C22)	N/A	2

CA 0045 ELAP Accreditation/Registration Number 1230

3249 Fitzgerald Road
Rancho Cordova, CA 95742
(916) 638-7301
Fax (916) 638-4510

3083 Gold Canal Drive
Rancho Cordova, CA 95670
(916) 852-6600
Fax (916) 852-7292

CLS Labs

Analysis Report: Fuel Fingerprinting, EPA 8015 Modified
Separatory Funnel, EPA Method 3510

Client: McLaren/Hart-Alameda
1135 Atlantic Avenue
Alameda, CA 94501

Project No.:
Contact: Nathan King
Phone: (510)748-5647

Project: Standard Brands

Lab Contact: Ray Osowski
Lab ID No.: N7811-16A
Job No.: 807811
COC Log No.: AA 2927,28
Batch No.: 51168
Instrument ID: PGC06
Analyst ID: SEPIDEHS
Matrix: WATER

Date Sampled: 06/02/97
Date Received: 06/03/97
Date Extracted: 06/03/97
Date Analyzed: 06/06/97
Date Reported: 06/10/97
Client ID No.: 518356 MH-15

518356 MH-15

Analyte	CAS No.	Results (mg/L)	Rep. Limit (mg/L)	Dilution (factor)
Paint Thinner/Mineral Spirits (C8-C14)	8032-32-4	2.6	0.50	5.0

ND = Not detected at or above indicated Reporting Limit

CA DMS ELAP Accreditation/Registration Number 1233

3249 Fitzgerald Road
Rancho Cordova, CA 95742
(916) 638-7301
Fax (916) 638-4510

3083 Gold Canal Drive
Rancho Cordova, CA 95670
(916) 852-6600
Fax (916) 852-7292

CLS Labs

Analysis Report: Fuel Fingerprinting, EPA 8015 Modified
Separatory Funnel, EPA Method 3510

Client: McLaren/Hart-Alameda
1135 Atlantic Avenue
Alameda, CA 94501

Project No.:
Contact: Nathan King
Phone: (510)748-5647

Project: Standard Brands

Date Sampled: 06/02/97
Date Received: 06/03/97
Date Extracted: 06/03/97
Date Analyzed: 06/06/97
Date Reported: 06/10/97
Client ID No.: 518357 MH-14

Lab Contact: Ray Osowski
Lab ID No.: N7811-17A
Job No.: 807811
COC Log No.: AA 2927,28
Batch No.: 51168
Instrument ID: PGC06
Analyst ID: SEPIDEHS
Matrix: WATER

518357 MH-14

Analyte	CAS No.	Results (mg/L)	Rep. Limit (mg/L)	Dilution (factor)
Paint Thinner/Mineral Spirits (C8-C14)	8032-32-4	12	2.0	40

ND - Not detected at or above indicated Reporting Limit

CA DMS ELAP Accreditation/Registration Number 1223

3249 Fitzgerald Road
Rancho Cordova, CA 95742
(916) 638-7301
Fax (916) 638-4510

3083 Gold Canal Drive
Rancho Cordova, CA 95670
(916) 852-6600
Fax (916) 852-7292

CLS Labs

Analysis Report: Fuel Fingerprinting, EPA 8015 Modified
Separatory Funnel, EPA Method 3510

Client: McLaren/Hart-Alameda
1135 Atlantic Avenue
Alameda, CA 94501

Project No.:
Contact: Nathan King
Phone: (510)748-5647

Project: Standard Brands

Date Extracted: 06/03/97
Date Analyzed: 06/06/97
Date Reported: 06/10/97

Lab Contact: Ray Osowski
Lab ID No.: N7811
Job No.: 807811
COC Log No.: AA 2927,28
Batch No.: 51168
Instrument ID: PGC06
Analyst ID: SEPIDEHS
Matrix: WATER

METHOD BLANK

Analyte	CAS No.	Results (mg/L)	Reporting Limit (mg/L)
Petroleum Hydrocarbons (C7-C32)	N/A	ND	0.050

ND - Not detected at or above indicated Reporting Limit

CA DMS ELAP Accreditation/Registration Number 1233

3249 Fitzgerald Road
Rancho Cordova, CA 95742
(916) 638-7301
Fax (916) 638-4510

3083 Gold Canal Drive
Rancho Cordova, CA 95670
(916) 852-6600
Fax (916) 852-7292

CLS Labs

Analysis Report: Fuel Fingerprinting, EPA 8015 Modified
Separatory Funnel, EPA Method 3510

Client: McLaren/Hart-Alameda
1135 Atlantic Avenue
Alameda, CA 94501

Project No.:
Contact: Nathan King
Phone: (510)748-5647

Project: Standard Brands

Lab Contact: Ray Osowski
Lab ID No.: N7811
Job No.: 807811
COC Log No.: AA 2927,28
Batch No.: 51168
Instrument ID: PGC06
Analyst ID: SEPIDEHS
Matrix: WATER

Date Extracted: 06/03/97
Date Analyzed: 06/06/97
Date Reported: 06/10/97

LAB CONTROL SAMPLE

Analyte	CAS No.	LCS Conc. (mg/L)	LCS Recovery (percent)
Diesel (C12-C22)	N/A	0.500	70

LAB CONTROL SAMPLE DUPLICATE

Analyte	CAS No.	LCS Conc. (mg/L)	LCSD Recovery (percent)
Diesel (C12-C22)	N/A	0.500	71

LCS RPD

Analyte	CAS No.	LCS Relative Percent Difference (percent)
Diesel (C12-C22)	N/A	1

CLS Labs

Analysis Report: Semivolatile Organic Compounds by GC/MS, EPA Method 8270
 Separatory Funnel, EPA Method 3510

Client: McLaren/Hart-Alameda
 1135 Atlantic Avenue
 Alameda, CA 94501

Project No.:
 Contact: Nathan King
 Phone: (510)748-5647

Project: Standard Brands

Date Sampled: 06/02/97
 Date Received: 06/03/97
 Date Extracted: 06/03/97
 Date Analyzed: 06/04/97
 Date Reported: 06/05/97
 Client ID No.: 518358 MH-14

Lab Contact: Ray Osowski
 Lab ID No.: N7811-18A
 Job No.: 807811
 COC Log No.: AA 2927,28
 Batch No.: 51170
 Instrument ID: MS001
 Analyst ID: KALVINL
 Matrix: WATER

SURROGATE

Analyte	CAS No.	Surr Conc. (ug/L)	Surrogate Recovery (percent)
Phenol-d5	4165-62-2	75.0	SD
2-Fluorophenol	367-12-4	75.0	SD
2,4,6-Tribromophenol	118-79-6	75.0	SD
Nitrobenzene-d5	4665-60-0	50.0	SD
2-Fluorobiphenyl	321-60-8	50.0	SD
Terphenyl-d14	98904-43-9	50.0	SD

SD = Surrogate standard recovery data could not be generated due to sample dilution during analysis.

518358 MH-14

Analyte	CAS No.	Results (ug/L)	Rep. Limit (ug/L)	Dilution (factor)
Acenaphthene	83-32-9	ND	1000 (AI)	100
Acenaphthylene	208-96-8	ND	1000	100
Anthracene	120-12-7	ND	1000	100
Benzo(a)anthracene	56-55-3	ND	1000	100
Benzo(b)fluoranthene	205-99-2	ND	1000	100
Benzo(k)fluoranthene	207-08-9	ND	1000	100
Benzo(g,h,i)perylene	191-24-2	ND	1000	100
Benzo(a)pyrene	50-32-8	ND	1000	100
Benzyl alcohol	100-51-6	ND	1000	100
Bis(2-chloroethoxy)methane	111-91-1	ND	1000	100
Bis(2-chloroethyl)ether	111-44-4	ND	1000	100
Bis(2-chloroisopropyl)ether	108-60-1	ND	1000	100
Bis(2-ethylhexyl)phthalate	117-81-7	ND	1000	100
4-Bromophenyl phenyl ether	101-55-3	ND	1000	100
Butylbenzyl phthalate	85-68-7	ND	1000	100
4-Chloroaniline	106-47-8	ND	1000	100
2-Chloronaphthalene	91-58-7	ND	1000	100
4-Chlorophenyl phenyl ether	7005-72-3	ND	1000	100
Chrysene	218-01-9	ND	1000	100
Dibenzo(a,h)anthracene	53-70-3	ND	1000	100
Dibenzofuran	132-64-9	ND	1000	100
Di-n-butylphthalate	84-74-2	ND	1000	100
1,2-Dichlorobenzene	95-50-1	ND	1000	100
1,3-Dichlorobenzene	541-73-1	ND	1000	100
1,4-Dichlorobenzene	106-46-7	ND	1000	100
3,3'-Dichlorobenzidine	91-94-1	ND	2000	100

ND = Not detected at or above indicated Reporting Limit

CA DOHS ELAP Accreditation/Registration Number 1233

3249 Fitzgerald Road
 Rancho Cordova, CA 95742
 (916) 638-7301
 Fax (916) 638-4510

3083 Gold Canal Drive
 Rancho Cordova, CA 95670
 (916) 852-6600
 Fax (916) 852-7292

CLS Labs

Analysis Report: Semivolatile Organic Compounds by GC/MS, EPA Method 8270
 Separatory Funnel, EPA Method 3510

Client: McLaren/Hart-Alameda
 1135 Atlantic Avenue
 Alameda, CA 94501

Project No.:
 Contact: Nathan King
 Phone: (510)748-5647

Project: Standard Brands

Lab Contact: Ray Osowski
 Lab ID No.: N7811-18A
 Job No.: 807811
 COC Log No.: AA 2927,28
 Batch No.: 51170
 Instrument ID: MS001
 Analyst ID: KALVINL
 Matrix: WATER

Date Sampled: 06/02/97
 Date Received: 06/03/97
 Date Extracted: 06/03/97
 Date Analyzed: 06/04/97
 Date Reported: 06/05/97
 Client ID No.: 518358 MH-14

518358 MH-14(cont.)

Analyte	CAS No.	Results (ug/L)	Rep. Limit (ug/L)	Dilution (factor)
Diethylphthalate	84-66-2	ND	1000	100
Dimethylphthalate	131-11-3	ND	1000	100
24DNT (2,4-Dinitrotoluene)	121-14-2	ND	1000	100
26DNT (2,6-Dinitrotoluene)	606-20-2	ND	1000	100
Di-n-octylphthalate	117-84-0	ND	1000	100
Fluoranthene	206-44-0	ND	1000	100
Fluorene	86-73-7	ND	1000	100
Hexachlorobenzene	118-74-1	ND	1000	100
Hexachlorobutadiene	87-68-3	ND	1000	100
Hexachlorocyclopentadiene	77-47-4	ND	1000	100
Hexachloroethane	67-72-1	ND	1000	100
Indeno(1,2,3-c,d)pyrene	193-39-5	ND	1000	100
Isophorone	78-59-1	ND	1000	100
2-Methylnaphthalene	91-57-6	ND	1000	100
Naphthalene	91-20-3	1300	1000	100
2-Nitroaniline	88-74-4	ND	2500	100
3-Nitroaniline	99-09-2	ND	2500	100
4-Nitroaniline	100-01-6	ND	2500	100
NB (Nitrobenzene)	98-95-3	ND	1000	100
N-Nitrosodiphenylamine	86-30-6	ND	1000	100
N-Nitroso-di-n-propylamine	621-64-7	ND	1000	100
Phenanthrene	85-01-8	ND	1000	100
Pyrene	129-00-0	ND	1000	100
1,2,4-Trichlorobenzene	120-82-1	ND	1000	100
Benzoic Acid	65-85-0	ND	2500	100
4-Chloro-3-methylphenol	59-50-7	ND	1000	100
2-Chlorophenol	95-57-8	ND	1000	100
2,4-Dichlorophenol	120-83-2	ND	1000	100
2,4-Dimethylphenol	105-67-9	ND	1000	100
2,4-Dinitrophenol	51-28-5	ND	2500	100
2-Methyl-4,6-dinitrophenol	534-52-1	ND	2500	100
2-Methylphenol	95-48-7	ND	1000	100
3/4-Methylphenol	N/A	ND	1000	100
2-Nitrophenol	88-75-5	ND	1000	100
4-Nitrophenol	100-02-7	ND	2500	100
Pentachlorophenol	87-86-5	ND	2500	100
Phenol	108-95-2	ND	1000	100
2,4,5-Trichlorophenol	95-95-4	ND	1000	100
2,4,6-Trichlorophenol	88-06-2	ND	1000	100

AI = All report limits have been elevated due to matrix interference.

ND = Not detected at or above indicated Reporting Limit

CA DOHS ELAP Accreditation/Registration Number 1233

3249 Fitzgerald Road
 Rancho Cordova, CA 95742
 (916) 638-7301
 Fax (916) 638-4510

3083 Gold Canal Drive
 Rancho Cordova, CA 95670
 (916) 852-6600
 Fax (916) 852-7292

CLS Labs

Analysis Report: Semivolatile Organic Compounds by GC/MS, EPA Method 8270
Separatory Funnel, EPA Method 3510

Client: McLaren/Hart-Alameda
1135 Atlantic Avenue
Alameda, CA 94501

Project No.:
Contact: Nathan King
Phone: (510)748-5647

Project: Standard Brands

Date Extracted: 06/03/97
Date Analyzed: 06/04/97
Date Reported: 06/05/97

Lab Contact: Ray Osowski
Lab ID No.: N7811
Job No.: 807811
COC Log No.: AA 2927,28
Batch No.: 51170
Instrument ID: MS001
Analyst ID: KALVINL
Matrix: WATER

MB SURROGATE

Analyte	CAS No.	Surr Conc. (ug/L)	MB Surrogate Recovery (percent)
Phenol-d5	4165-62-2	75.0	22
2-Fluorophenol	367-12-4	75.0	39
2,4,6-Tribromophenol	118-79-6	75.0	60
Nitrobenzene-d5	4665-60-0	50.0	67
2-Fluorobiphenyl	321-60-8	50.0	74
Terphenyl-d14	98904-43-9	50.0	86

METHOD BLANK

Analyte	CAS No.	Results (ug/L)	Reporting Limit (ug/L)
Acenaphthene	83-32-9	ND	10
Acenaphthylene	208-96-8	ND	10
Anthracene	120-12-7	ND	10
Benzo(a)anthracene	56-55-3	ND	10
Benzo(b)fluoranthene	205-99-2	ND	10
Benzo(k)fluoranthene	207-08-9	ND	10
Benzo(g,h,i)perylene	191-24-2	ND	10
Benzo(a)pyrene	50-32-8	ND	10
Benzyl alcohol	100-51-6	ND	20
Bis(2-chloroethoxy)methane	111-91-1	ND	10
Bis(2-chloroethyl)ether	111-44-4	ND	10
Bis(2-chloroisopropyl)ether	108-60-1	ND	10
Bis(2-ethylhexyl)phthalate	117-81-7	ND	10
4-Bromophenyl phenyl ether	101-55-3	ND	10
Butylbenzyl phthalate	85-68-7	ND	10
4-Chloroaniline	106-47-8	ND	10
2-Chloronaphthalene	91-58-7	ND	10
4-Chlorophenyl phenyl ether	7005-72-3	ND	10
Chrysene	218-01-9	ND	10
Dibenzo(a,h)anthracene	53-70-3	ND	10
Dibenzofuran	132-64-9	ND	10
Di-n-butylphthalate	84-74-2	ND	10
1,2-Dichlorobenzene	95-50-1	ND	10
1,3-Dichlorobenzene	541-73-1	ND	10
1,4-Dichlorobenzene	106-46-7	ND	10
3,3'-Dichlorobenzidine	91-94-1	ND	20

ND = Not detected at or above indicated Reporting Limit

CA DOHS ELAP Accreditation/Registration Number 1233

3249 Fitzgerald Road
Rancho Cordova, CA 95742
(916) 638-7301
Fax (916) 638-4510

3083 Gold Canal Drive
Rancho Cordova, CA 95670
(916) 852-6600
Fax (916) 852-7292

CLS Labs

Analysis Report: Semivolatile Organic Compounds by GC/MS, EPA Method 8270
Separatory Funnel, EPA Method 3510

Client: McLaren/Hart-Alameda
1135 Atlantic Avenue
Alameda, CA 94501

Project No.:
Contact: Nathan King
Phone: (510)748-5647

Project: Standard Brands

Lab Contact: Ray Osowski
Lab ID No.: N7811
Job No.: 807811
COC Log No.: AA 2927,28
Batch No.: 51170
Instrument ID: MS001
Analyst ID: KALVINL
Matrix: WATER

Date Extracted: 06/03/97
Date Analyzed: 06/04/97
Date Reported: 06/05/97

METHOD BLANK(cont.)

Analyte	CAS No.	Results (ug/L)	Reporting Limit (ug/L)
Diethylphthalate	84-66-2	ND	10
Dimethylphthalate	131-11-3	ND	10
24DNT (2,4-Dinitrotoluene)	121-14-2	ND	10
26DNT (2,6-Dinitrotoluene)	606-20-2	ND	10
Di-n-octylphthalate	117-84-0	ND	10
Fluoranthene	206-44-0	ND	10
Fluorene	86-73-7	ND	10
Hexachlorobenzene	118-74-1	ND	10
Hexachlorobutadiene	87-68-3	ND	10
Hexachlorocyclopentadiene	77-47-4	ND	10
Hexachloroethane	67-72-1	ND	10
Indeno(1,2,3-c,d)pyrene	193-39-5	ND	10
Isophorone	78-59-1	ND	10
2-Methylnaphthalene	91-57-6	ND	10
Naphthalene	91-20-3	ND	10
2-Nitroaniline	88-74-4	ND	25
3-Nitroaniline	99-09-2	ND	25
4-Nitroaniline	100-01-6	ND	25
NB (Nitrobenzene)	98-95-3	ND	10
N-Nitrosodiphenylamine	86-30-6	ND	10
N-Nitroso-di-n-propylamine	621-64-7	ND	10
Phenanthrene	85-01-8	ND	10
Pyrene	129-00-0	ND	10
1,2,4-Trichlorobenzene	120-82-1	ND	10
Benzoic Acid	65-85-0	ND	25
4-Chloro-3-methylphenol	59-50-7	ND	10
2-Chlorophenol	95-57-8	ND	10
2,4-Dichlorophenol	120-83-2	ND	10
2,4-Dimethylphenol	105-67-9	ND	10
2,4-Dinitrophenol	51-28-5	ND	25
2-Methyl-4,6-dinitrophenol	534-52-1	ND	25
2-Methylphenol	95-48-7	ND	10
3/4-Methylphenol	N/A	ND	10
2-Nitrophenol	88-75-5	ND	10
4-Nitrophenol	100-02-7	ND	25
Pentachlorophenol	87-86-5	ND	25
Phenol	108-95-2	ND	10
2,4,5-Trichlorophenol	95-95-4	ND	10
2,4,6-Trichlorophenol	88-06-2	ND	10

ND = Not detected at or above indicated Reporting Limit

CA DOHS ELAP Accreditation/Registration Number 1233

3249 Fitzgerald Road
Rancho Cordova, CA 95742
(916) 638-7301
Fax (916) 638-4510

3083 Gold Canal Drive
Rancho Cordova, CA 95670
(916) 852-6600
Fax (916) 852-7292

CLS Labs

Analysis Report: Semivolatile Organic Compounds by GC/MS, EPA Method 8270
Separatory Funnel, EPA Method 3510

Client: McLaren/Hart-Alameda
1135 Atlantic Avenue
Alameda, CA 94501

Project No.:
Contact: Nathan King
Phone: (510)748-5647

Project: Standard Brands

Date Extracted: 06/03/97
Date Analyzed: 06/04/97
Date Reported: 06/05/97

Lab Contact: Ray Osowski
Lab ID No.: N7811
Job No.: 807811
COC Log No.: AA 2927,28
Batch No.: 51170
Instrument ID: MS001
Analyst ID: KALVINL
Matrix: WATER

LCS SURROGATE

Analyte	CAS No.	LCS Conc. (ug/L)	LCS Surrogate Recovery (percent)
Phenol-d5	4165-62-2	75.0	24
2-Fluorophenol	367-12-4	75.0	42
2,4,6-Tribromophenol	118-79-6	75.0	83
Nitrobenzene-d5	4665-60-0	50.0	78
2-Fluorobiphenyl	321-60-8	50.0	77
Terphenyl-d14	98904-43-9	50.0	86

LAB CONTROL SAMPLE

Analyte	CAS No.	LCS Conc. (ug/L)	LCS Recovery (percent)
1,2,4-Trichlorobenzene	120-82-1	50.0	60
Acenaphthene	83-32-9	50.0	77
24DNT (2,4-Dinitrotoluene)	121-14-2	50.0	67
Pyrene	129-00-0	50.0	85
N-Nitroso-di-n-propylamine	621-64-7	50.0	67
1,4-Dichlorobenzene	106-46-7	50.0	55
Pentachlorophenol	87-86-5	75.0	78
Phenol	108-95-2	75.0	27
2-Chlorophenol	95-57-8	75.0	72
4-Chloro-3-methylphenol	59-50-7	75.0	76
4-Nitrophenol	100-02-7	75.0	22

LCS DUPLICATE SURROGATE

Analyte	CAS No.	LCSD Conc. (ug/L)	LCSD Surrogate Recovery (percent)
Phenol-d5	4165-62-2	75.0	25
2-Fluorophenol	367-12-4	75.0	44
2,4,6-Tribromophenol	118-79-6	75.0	82
Nitrobenzene-d5	4665-60-0	50.0	79
2-Fluorobiphenyl	321-60-8	50.0	79
Terphenyl-d14	98904-43-9	50.0	103

CA DOHS ELAP Accreditation/Registration Number 1233

3249 Fitzgerald Road
Rancho Cordova, CA 95742
(916) 638-7301
Fax (916) 638-4510

3083 Gold Canal Drive
Rancho Cordova, CA 95670
(916) 852-6600
Fax (916) 852-7292

CLS Labs

Analysis Report: Semivolatile Organic Compounds by GC/MS, EPA Method 8270
Separatory Funnel, EPA Method 3510

Client: McLaren/Hart-Alameda
1135 Atlantic Avenue
Alameda, CA 94501

Project No.:
Contact: Nathan King
Phone: (510) 748-5647

Project: Standard Brands

Date Extracted: 06/03/97
Date Analyzed: 06/04/97
Date Reported: 06/05/97

Lab Contact: Ray Osowski
Lab ID No.: N7811
Job No.: 807811
COC Log No.: AA 2927,28
Batch No.: 51170
Instrument ID: MS001
Analyst ID: KALVINL
Matrix: WATER

LAB CONTROL SAMPLE DUPLICATE

Analyte	CAS No.	LCS Conc. (ug/L)	LCSD Recovery (percent)
1,2,4-Trichlorobenzene	120-82-1	50.0	67
Acenaphthene	83-32-9	50.0	82
2,4-DNT (2,4-Dinitrotoluene)	121-14-2	50.0	70
Pyrene	129-00-0	50.0	99
N-Nitroso-di-n-propylamine	621-64-7	50.0	71
1,4-Dichlorobenzene	106-46-7	50.0	62
Pentachlorophenol	87-86-5	75.0	81
Phenol	108-95-2	75.0	29
2-Chlorophenol	95-57-8	75.0	76
4-Chloro-3-methylphenol	59-50-7	75.0	79
4-Nitrophenol	100-02-7	75.0	24

LCS RPD

Analyte	CAS No.	LCS Relative Percent Difference (percent)
1,2,4-Trichlorobenzene	120-82-1	11
Acenaphthene	83-32-9	6
2,4-DNT (2,4-Dinitrotoluene)	121-14-2	4
Pyrene	129-00-0	15
N-Nitroso-di-n-propylamine	621-64-7	6
1,4-Dichlorobenzene	106-46-7	12
Pentachlorophenol	87-86-5	4
Phenol	108-95-2	7
2-Chlorophenol	95-57-8	5
4-Chloro-3-methylphenol	59-50-7	4
4-Nitrophenol	100-02-7	9

CA DOHS ELAP Accreditation/Registration Number 1233

3249 Fitzgerald Road
Rancho Cordova, CA 95742
(916) 638-7301
Fax (916) 638-4510

3083 Gold Canal Drive
Rancho Cordova, CA 95670
(916) 852-6600
Fax (916) 852-7292

REPORT TO:			CLIENT JOB NUMBER			ANALYSIS REQUESTED			FIELD CONDITIONS:								
ADDRESS: M/H - ALAMEDA			030602368001001			PRESERVATIVES											
			DESTINATION LABORATORY														
PROJECT MANAGER: NATHAN KING / ALAMEDA			<input checked="" type="checkbox"/> CLS (916) 638-7301 3249 FITZGERALD RD. RANCHO CORDOVA, CA 95742														
PROJECT NAME: STANDARD BRANDS			<input type="checkbox"/> OTHER														
SAMPLED BY: C GIUNTOLI									COMPOSITE:								
JOB DESCRIPTION:																	
SITE LOCATION: EMERYVILLE																	
DATE		TIME		SAMPLE IDENTIFICATION		MATRIX		CONTAINER NO.		TYPE		TURN AROUND TIME		SPECIAL INSTRUCTIONS			
												1 DAY		2 DAY			
												5 DAY		10 DAY			
6/11/97		910		MH-21 521322-25		H ₂ O		4		V		X		ANALYZE SAME DAY/TAT ASAP. FAX RESULTS TO PM			
↓		955		MH-22 521326-27		↓		↓		↓		X		↓			
6/11/97		1005		MH-5 521330		↓		1		A		X		3-DAY TAT			
														INVOICE TO:			
														PO # 03.0602368.001.001			
														QUOTE #			
SUSPECTED CONSTITUENTS						SAMPLE RETENTION TIME						PRESERVATIVES: (1) HCL (2) HNO ₃ (3) = COLD (4)					
RELINQUISHED BY (SIGN)			PRINT NAME / COMPANY			DATE / TIME			RECEIVED BY (SIGN)			PRINT NAME / COMPANY					
<i>C. Giuntoli</i>			EMILIE GIUNTOLI / M/H			6/11/97 11:13			<i>Mark Smith</i>			MARK SMITH / CLS					
REC'D AT LAB BY:						DATE / TIME:						CONDITIONS / COMMENTS:					
SHIPPED VIA		<input type="checkbox"/> FED X		<input type="checkbox"/> UPS		<input type="checkbox"/> OTHER		AIR BILL #									

To: Nathan King

Date:6-16-97

From: California Laboratory Services Page 001 of 004

***** This report is also available via E-MAIL. *****
* You may request individual or all reports also be sent to you *
* via e-mail directly to your desk. You may also request that *
* you would like both fax and e-mail reports be sent. For more *
* information, send an e-mail request to addmc@clselis.com. *

The following facsimile report is of a final nature. Interpretation of the report results should be made only after the complete report package has been delivered.

JUN 16 '97 09:34

1-916-638-4510

PAGE.001

California Laboratory Services

Environmental Laboratory Information System

This report was sent automatically. In the event of an incomplete transmittance, 5 attempts will be made to send the complete number of pages for this report. If you have any questions, please call (916)638-7301 for assistance.

To: Nathan King

Date:6-12-97

From: California Laboratory Services

Page 001 of 004

***** This report is also available via E-MAIL. *****
* You may request individual or all reports also be sent to you *
* via e-mail directly to your desk. You may also request that *
* you would like both fax and e-mail reports be sent. For more *
* information, send an e-mail request to adme@clselis.com. *

The following facsimile report is of a FINAL nature and as such does not include data that will be forthcoming in the complete report package. Interpretation of the report results should be made only after the complete report package has been delivered.

JUN 12 '97 14:32

1-916-638-4510

PAGE.001

ANALYTICAL RESULTS SUMMARY

Client: McLaren/Hart-Alameda
1135 Atlantic Avenue
Alameda, CA 94501

Project No.: 030602368.001.001
Contact: Nathan King
Phone: (510)748-5647

Project: Standard Brands

Lab Contact: Ray Osowski

Date Received: 06/11/97

Lab ID No.: N7932

Date Reported: 06/12/97

Job No.: 807932

COC Log No.: 28554

ALL RESULTS

of 004

Sample I.D. Client	Lab Analyte	Method I.D.	Results	Rep. Limit
MH-21 521322-25 1A	1,1,1-Trichloroethane	E8240W	ND	5.0 ug/L
	1,1,2,2-Tetrachloroethane		ND	5.0 ug/L
	1,1,2-Trichloroethane		ND	5.0 ug/L
	1,1-Dichloroethane		ND	5.0 ug/L
	1,1-Dichloroethene		ND	5.0 ug/L
	1,2-Dichlorobenzene		ND	5.0 ug/L
	1,2-Dichloroethane		ND	5.0 ug/L
	1,2-Dichloropropane		ND	5.0 ug/L
	1,3-Dichlorobenzene		ND	5.0 ug/L
	1,4-Dichlorobenzene		ND	5.0 ug/L
	2-Butanone		ND	25 ug/L
	2-Hexanone		ND	25 ug/L
	4-Methyl-2-pentanone		ND	25 ug/L
	Acetone		ND	25 ug/L
	Benzene		ND	5.0 ug/L
	Bromodichloromethane		ND	5.0 ug/L
	Bromoform		ND	5.0 ug/L
	Bromomethane		ND	10 ug/L
	Carbon disulfide		ND	5.0 ug/L
	Carbon tetrachloride		ND	5.0 ug/L
	Chlorobenzene		ND	5.0 ug/L
	Chloroethane		ND	10 ug/L
	Chloroform		ND	5.0 ug/L
	Chloromethane		ND	10 ug/L
	Dibromochloromethane		ND	5.0 ug/L
	Ethylbenzene		ND	5.0 ug/L
	Methylene chloride		ND	5.0 ug/L
	Styrene		ND	5.0 ug/L
	Tetrachloroethene		ND	5.0 ug/L
	Toluene		ND	5.0 ug/L

CA DOHS ELAP Accreditation/Registration Number 1233

JUN 12 '97 14:32

1-916-638-4510

PAGE.002

ANALYTICAL RESULTS SUMMARY

Client: McLaren/Hart-Alameda
 1135 Atlantic Avenue
 Alameda, CA 94501

Project No.: 030602368.001.001
Contact: Nathan King
Phone: (510)748-5647

Project: Standard Brands

Lab Contact: Ray Gslowski

Date Received: 06/11/97

Lab ID No.: N7932

Date Reported: 06/12/97

Job No.: 007932

CDC Log No.: 28554

ALL RESULTS(cont.)

Client	Sample I.D.	Lab Analyte	Method I.D.	Results	Rep. Limit	
		Trichloroethene		27	5.0 ug/L ⁰¹	
		Trichlorofluoromethane		ND	10 ug/L	
		Vinyl chloride		ND	10 ug/L	
		cis-1,2-Dichloroethene		81	5.0 ug/L	
		cis-1,3-Dichloropropene		ND	5.0 ug/L	
		m/p-Xylenes		7.5	5.0 ug/L	
		o-Xylenes		ND	5.0 ug/L	
		trans-1,2-Dichloroethene		ND	5.0 ug/L	
		trans-1,3-Dichloropropene		ND	5.0 ug/L	
MH-22	521326-29	2A	1,1,1-Trichloroethane	EB240W	ND	5.0 ug/L
			1,1,2,2-Tetrachloroethane		ND	5.0 ug/L ⁰¹
			1,1,2-Trichloroethane		ND	5.0 ug/L
			1,1-Dichloroethane		ND	5.0 ug/L
			1,1-Dichloroethene		ND	5.0 ug/L
			1,2-Dichlorobenzene		ND	5.0 ug/L
			1,2-Dichloroethane		ND	5.0 ug/L
			1,2-Dichloropropane		ND	5.0 ug/L
			1,3-Dichlorobenzene		ND	5.0 ug/L
			1,4-Dichlorobenzene		ND	5.0 ug/L
			2-Butanone		ND	25 ug/L
			2-Hexanone		ND	25 ug/L
			4-Methyl-2-pentanone		ND	25 ug/L
			Acetone		ND	25 ug/L
			Benzene		ND	5.0 ug/L
			Bromodichloromethane		ND	5.0 ug/L
			Bromoform		ND	5.0 ug/L

ANALYTICAL RESULTS SUMMARY

Client: McLaren/Hart-Alameda
1135 Atlantic Avenue
Alameda, CA 94501

Project No.: 030602368.001.001
Contact: Nathan King
Phone: (510)748-5647

Project: Standard Brands

Lab Contact: Ray Oslowski

Date Received: 06/11/97

Lab ID No.: N7932

Date Reported: 06/12/97

Job No.: 807932

COC Log No.: 20554

ALL RESULTS(cont.)

Sample I.D. Client	Lab Analyte	Method I.D.	Results	Rep. Limit
	Bromomethane		ND	10 ug/L
	Carbon disulfide		ND	5.0 ug/L
	Carbon tetrachloride		ND	5.0 ug/L
	Chlorobenzene		ND	5.0 ug/L
	Chloroethane		ND	10 ug/L
	Chloroform		ND	5.0 ug/L
	Chloromethane		ND	10 ug/L
	Dibromochloromethane		ND	5.0 ug/L
	Ethylbenzene		ND	5.0 ug/L
	Methylene chloride		ND	5.0 ug/L
	Styrene		ND	5.0 ug/L
	Tetrachloroethene		ND	5.0 ug/L
	Toluene		ND	5.0 ug/L
	Trichloroethene		ND	5.0 ug/L
	Trichlorofluoromethane		ND	10 ug/L
	Vinyl chloride		ND	10 ug/L
	cis-1,2-Dichloroethene		ND	5.0 ug/L
	cis-1, 3-Dichloropropene		ND	5.0 ug/L
	m/p-Xylenes		ND	5.0 ug/L
	o-Xylenes		ND	5.0 ug/L
	trans-1, 2-Dichloroethene		ND	5.0 ug/L
	trans-1, 3-Dichloropropene		ND	5.0 ug/L

Analysis Report: Semivolatile Organic Compounds by GC/MS, EPA Method 8270
Continuous Liquid-Liquid, EPA Method 3520

Client: McLaren/Hart-Alameda
1135 Atlantic Avenue
Alameda, CA 94501

Project No.: 030602368.001.001
Contact: Nathan King
Phone: (510)748-5647

Project: Standard Brands

Date Sampled: 06/11/97
Date Received: 06/11/97
Date Extracted: 06/11/97
Date Analyzed: 06/13/97
Date Reported: 06/16/97
Client ID No.: MH-5 521330

Lab Contact: Ray Oslowski
Lab ID No.: N7932-3A
Job No.: 807932
COC Log No.: 28554
Batch No.: 51206
Instrument ID: MS001
Analyst ID: KALVINL
Matrix: WATER

MH-5 521330

Analyte	CAS No.	Results (ug/L)	Rep. Limit (ug/L)	Dilution (factor)
Acenaphthene	83-32-9	ND	10	1.0
Acenaphthylene	208-96-8	ND	10	1.0
Anthracene	120-12-7	ND	10	1.0
Benzo(a)anthracene	56-55-3	ND	10	1.0
Benzo(b)fluoranthene	205-99-2	ND	10	1.0
Benzo(k)fluoranthene	207-08-9	ND	10	1.0
Benzo(g,h,i)perylene	191-24-2	ND	10	1.0
Benzo(a)pyrene	50-32-8	ND	10	1.0
Benzyl alcohol	100-51-6	ND	10	1.0
Bis(2-chloroethoxy)methane	111-91-1	ND	10	1.0
Bis(2-chloroethyl)ether	111-44-4	ND	10	1.0
Bis(2-chloroisopropyl)ether	108-60-1	ND	10	1.0
Bis(2-ethylhexyl)phthalate	117-81-7	ND	10	1.0
4-Bromophenyl phenyl ether	101-55-3	ND	10	1.0
Butylbenzyl phthalate	85-68-7	ND	10	1.0
4-Chloroaniline	106-47-8	ND	10	1.0
2-Chloronaphthalene	91-58-7	ND	10	1.0
4-Chlorophenyl phenyl ether	7005-72-3	ND	10	1.0
Chrysene	218-01-9	ND	10	1.0
Dibenzo(a,h)anthracene	53-70-3	ND	10	1.0
Dibenzofuran	132-64-9	ND	10	1.0
Di-n-butylphthalate	84-74-2	ND	10	1.0
1,2-Dichlorobenzene	95-50-1	ND	10	1.0
1,3-Dichlorobenzene	541-73-1	ND	10	1.0

ND = Not detected at or above indicated Reporting Limit

CA DOHS ELAP Accreditation/Registration Number 1233E

JUN 16 '97 09:34

1-916-638-4510

PAGE.002

**Analysis Report: Semivolatile Organic Compounds by GC/MS, EPA Method 8270
Continuous Liquid-Liquid, EPA Method 3520**

Client: McLaren/Hart-Alameda
1135 Atlantic Avenue
Alameda, CA 94501

Project No.: 030602368.001.001
Contact: Nathan King
Phone: (510)748-5647

Project: Standard Brands

Lab Contact: Ray Oslowski

Date Sampled: 06/11/97
Date Received: 06/11/97
Date Extracted: 06/11/97
Date Analyzed: 06/13/97
Date Reported: 06/16/97
Client ID No.: MH-5 521330

Lab ID No.: N7932-3A
Job No.: 807932
COC Log No.: 28554
Batch No.: 51206
Instrument ID: MS001
Analyst ID: KALVINL
Matrix: WATER

MH-5 521330(cont.)

Analyte	CAS No.	Results (ug/L)	Rep. Limit (ug/L)	Dilution (factor)
1,4-Dichlorobenzene	106-46-7	ND	10	1.0
3,3'-Dichlorobenzidine	91-94-1	ND	20	1.0
Diethylphthalate	84-66-2	ND	10	1.0
Dimethylphthalate	131-11-3	ND	10	1.0
4-DNT (2,4-Dinitrotoluene)	121-14-2	ND	10	1.0
6-DNT (2,6-Dinitrotoluene)	606-20-2	ND	10	1.0
Di-n-octylphthalate	117-84-0	ND	10	1.0
Fluoranthene	206-44-0	ND	10	1.0
Fluorene	86-73-7	ND	10	1.0
Hexachlorobenzene	118-74-1	ND	10	1.0
Hexachlorobutadiene	87-68-3	ND	10	1.0
Hexachlorocyclopentadiene	77-47-4	ND	10	1.0
Hexachloroethane	67-72-1	ND	10	1.0
Indeno(1,2,3-c,d)pyrene	193-39-5	ND	10	1.0
Isophorone	78-59-1	ND	10	1.0
2-Methylnaphthalene	91-57-6	ND	10	1.0
Naphthalene	91-20-3	ND	10	1.0
2-Nitroaniline	88-74-4	ND	25	1.0
3-Nitroaniline	99-09-2	ND	25	1.0
4-Nitroaniline	100-01-6	ND	25	1.0
NB (Nitrobenzene)	98-95-3	ND	10	1.0
N-Nitrosodiphenylamine	86-30-6	ND	10	1.0
N-Nitroso-di-n-propylamine	621-64-7	ND	10	1.0
Phenanthrene	85-01-8	ND	10	1.0

ND = Not detected at or above indicated Reporting Limit

**Analysis Report: Semivolatile Organic Compounds by GC/MS, EPA Method 8270
Continuous Liquid-Liquid, EPA Method 3520**

Client: McLaren/Hart-Alameda
1135 Atlantic Avenue
Alameda, CA 94501

Project No.: 030602368.001.001
Contact: Nathan King
Phone: (510)748-5647

Project: Standard Brands

Lab Contact: Ray Oslowski

Lab ID No.: N7932-3A

Job No.: 807932

COC Log No.: 28554

Batch No.: 51206

Instrument ID: MS001

Analyst ID: KALVINL

Matrix: WATER

Date Sampled: 06/11/97
Date Received: 06/11/97
Date Extracted: 06/11/97
Date Analyzed: 06/13/97
Date Reported: 06/16/97
Client ID No.: MH-5 521330

004

MH-5 521330(cont.)

Analyte	CAS No.	Results (ug/L)	Rep. Limit (ug/L)	Dilution (factor)
Pyrene	129-00-0	ND	10	1.0
1,2,4-Trichlorobenzene	120-82-1	ND	10	1.0
Benzoic Acid	65-85-0	ND	25	1.0
4-Chloro-3-methylphenol	59-50-7	ND	10	1.0
2-Chlorophenol	95-57-8	ND	10	1.0
2,4-Dichlorophenol	120-83-2	ND	10	1.0
2,4-Dimethylphenol	105-67-9	ND	10	1.0
2,4-Dinitrophenol	51-28-5	ND	25	1.0
2-Methyl-4,6-dinitrophenol	534-52-1	ND	25	1.0
2-Methylphenol	95-48-7	ND	10	1.0
3/4-Methylphenol	N/A	ND	10	1.0
2-Nitrophenol	88-75-5	ND	10	1.0
4-Nitrophenol	100-02-7	ND	25	1.0
Pentachlorophenol	87-86-5	ND	25	1.0
Phenol	108-95-2	ND	10	1.0
2,4,5-Trichlorophenol	95-95-4	ND	10	1.0
2,4,6-Trichlorophenol	88-06-2	ND	10	1.0

ND = Not detected at or above indicated Reporting Limit

CLS Labs

McLaren/Hart-Alameda
1135 Atlantic Avenue
Alameda, CA 94501

05/30/97

Attention: Brad Wright

Reference: Analytical Results

Project Name: Standard Brands
Project No.:
Date Received: 05/23/97
Chain Of Custody: NO NUMBER

CLS ID No.: N7677
CLS Job No.: 807677

The following analyses were performed on the above referenced project:

<u>No. of Samples</u>	<u>Turnaround Time</u>	<u>Analysis Description</u>
3	3 Days	TPH Fingerprint, EPA m-8015
4	3 Days	Purgeable Aromatics by 8020 (water)

These samples were received by CLS Labs in a chilled, intact state and accompanied by a valid chain of custody document.

Calibrations for analytical testing have been performed in accordance to and pass the EPA's criteria for acceptability.

Analytical results are attached to this letter. Please call if we can provide additional assistance.

Sincerely,

George Hampton
Laboratory Director

3249 Fitzgerald Road
Rancho Cordova, CA 95742
(916) 638-7301
Fax (916) 638-4510

3083 Gold Canal Drive
Rancho Cordova, CA 95670
(916) 852-6600
Fax (916) 852-7292

CLS Labs

Analysis Report: Fuel Fingerprinting, EPA 8015 Modified
Separatory Funnel, EPA Method 3510

Client: McLaren/Hart-Alameda
1135 Atlantic Avenue
Alameda, CA 94501

Project No.:
Contact: Brad Wright
Phone: (510) 521-5200

Project: Standard Brands

Date Sampled: 05/22/97
Date Received: 05/23/97
Date Extracted: 05/23/97
Date Analyzed: 05/28/97
Date Reported: 05/30/97
Client ID No.: 519829 MW-2

Lab Contact: Ray Osowski
Lab ID No.: N7677-5A
Job No.: 807677
COC Log No.: NO NUMBER
Batch No.: 51127
Instrument ID: PGC06
Analyst ID: SEPIDEHS
Matrix: WATER

519829 MW-2

Analyte	CAS No.	Results (mg/L)	Rep. Limit (mg/L)	Dilution (factor)
Petroleum Hydrocarbons (C7-C32)	N/A	ND	0.050	1.0

ND = Not detected at or above indicated Reporting Limit

CA DOHS ELAP Accreditation/Registration Number 1233

3249 Fitzgerald Road
Rancho Cordova, CA 95742
(916) 638-7301
Fax (916) 638-4510

3083 Gold Canal Drive
Rancho Cordova, CA 95670
(916) 852-6600
Fax (916) 852-7292

CLS Labs

Analysis Report: Fuel Fingerprinting, EPA 8015 Modified
Separatory Funnel, EPA Method 3510

Client: McLaren/Hart-Alameda
1135 Atlantic Avenue
Alameda, CA 94501

Project No.:
Contact: Brad Wright
Phone: (510) 521-5200

Project: Standard Brands

Date Sampled: 05/22/97
Date Received: 05/23/97
Date Extracted: 05/23/97
Date Analyzed: 05/28/97
Date Reported: 05/30/97
Client ID No.: 519834 MW-1

Lab Contact: Ray Osowski
Lab ID No.: N7677-6A
Job No.: 807677
COC Log No.: NO NUMBER
Batch No.: 51127
Instrument ID: PGC06
Analyst ID: SEPIDEHS
Matrix: WATER

519834 MW-1

Analyte	CAS No.	Results (mg/L)	Rep. Limit (mg/L)	Dilution (factor)
Petroleum Hydrocarbons (C7-C32)	N/A	ND	0.050	1.0

ND = Not detected at or above indicated Reporting Limit

CA DOHS ELAP Accreditation/Registration Number 1233

3249 Fitzgerald Road
Rancho Cordova, CA 95742
(916) 638-7301
Fax (916) 638-4510

3083 Gold Canal Drive
Rancho Cordova, CA 95670
(916) 852-6600
Fax (916) 852-7292

CLS Labs

Analysis Report: Fuel Fingerprinting, EPA 8015 Modified
Separatory Funnel, EPA Method 3510

Client: McLaren/Hart-Alameda
1135 Atlantic Avenue
Alameda, CA 94501

Project No.:
Contact: Brad Wright
Phone: (510) 521-5200

Project: Standard Brands

Lab Contact: Ray Osowski
Lab ID No.: N7677-7A
Job No.: 807677
COC Log No.: NO NUMBER
Batch No.: 51127
Instrument ID: PGC06
Analyst ID: SEPIDEHS
Matrix: WATER

Date Sampled: 05/22/97
Date Received: 05/23/97
Date Extracted: 05/23/97
Date Analyzed: 05/28/97
Date Reported: 05/30/97
Client ID No.: 519839 MW-3

519839 MW-3

Analyte	CAS No.	Results (mg/L)	Rep. Limit (mg/L)	Dilution (factor)
Paint Thinner/Mineral Spirits (C8-C14)	8032-32-4	0.83	0.050	1.0
Diesel	N/A	0.21	0.050	1.0

ND = Not detected at or above indicated Reporting Limit

CA DOHS ELAP Accreditation/Registration Number 1233

3249 Fitzgerald Road
Rancho Cordova, CA 95742
(916) 638-7301
Fax (916) 638-4510

3083 Gold Canal Drive
Rancho Cordova, CA 95670
(916) 852-6600
Fax (916) 852-7292

CLS Labs

Analysis Report: Fuel Fingerprinting, EPA 8015 Modified
Separatory Funnel, EPA Method 3510

Client: McLaren/Hart-Alameda
1135 Atlantic Avenue
Alameda, CA 94501

Project No.:
Contact: Brad Wright
Phone: (510) 521-5200

Project: Standard Brands

Date Extracted: 05/23/97
Date Analyzed: 05/28/97
Date Reported: 05/30/97

Lab Contact: Ray Osowski
Lab ID No.: N7677
Job No.: 807677
COC Log No.: NO NUMBER
Batch No.: 51127
Instrument ID: PGC06
Analyst ID: SEPIDEHS
Matrix: WATER

METHOD BLANK

Analyte	CAS No.	Results (mg/L)	Reporting Limit (mg/L)
Petroleum Hydrocarbons (C7-C32)	N/A	ND	0.050

ND = Not detected at or above indicated Reporting Limit

CA DOHS ELAP Accreditation/Registration Number 1233

3249 Fitzgerald Road
Rancho Cordova, CA 95742
(916) 638-7301
Fax (916) 638-4510

3083 Gold Canal Drive
Rancho Cordova, CA 95670
(916) 852-6600
Fax (916) 852-7292

CLS Labs

Analysis Report: Fuel Fingerprinting, EPA 8015 Modified
Separatory Funnel, EPA Method 3510

Client: McLaren/Hart-Alameda
1135 Atlantic Avenue
Alameda, CA 94501

Project No.:
Contact: Brad Wright
Phone: (510) 521-5200

Project: Standard Brands

Date Extracted: 05/23/97
Date Analyzed: 05/28/97
Date Reported: 05/30/97

Lab Contact: Ray Osowski
Lab ID No.: N7677
Job No.: 807677
COC Log No.: NO NUMBER
Batch No.: 51127
Instrument ID: PGC06
Analyst ID: SEPIDEHS
Matrix: WATER

LAB CONTROL SAMPLE

Analyte	CAS No.	LCS Conc. (mg/L)	LCS Recovery (percent)
Diesel (C12-C22)	N/A	0.500	84

LAB CONTROL SAMPLE DUPLICATE

Analyte	CAS No.	LCS Conc. (mg/L)	LCSD Recovery (percent)
Diesel (C12-C22)	N/A	0.500	84

LCS RPD

Analyte	CAS No.	LCS Relative Percent Difference (percent)
Diesel (C12-C22)	N/A	0

CA DORS ELAP Accreditation/Registration Number 1233

3249 Fitzgerald Road
Rancho Cordova, CA 95742
(916) 638-7301
Fax (916) 638-4510

3083 Gold Canal Drive
Rancho Cordova, CA 95670
(916) 852-6600
Fax (916) 852-7292

CLS Labs

Analysis Report: Aromatic Volatile Organics, EPA Method 602

Client: McLaren/Hart-Alameda
1135 Atlantic Avenue
Alameda, CA 94501

Project No.:
Contact: Brad Wright
Phone: (510) 521-5200

Project: Standard Brands

Date Sampled: 05/22/97
Date Received: 05/23/97
Date Extracted: N/A
Date Analyzed: 05/28/97
Date Reported: 05/29/97
Client ID No.: 519830-33 MW-2

Lab Contact: Ray Osowski
Lab ID No.: N7677-1A
Job No.: 807677
COC Log No.: NO NUMBER
Batch No.: 51148
Instrument ID: VGC04
Analyst ID: LIWEIL
Matrix: WATER

SURROGATE

Analyte	CAS No.	Surr Conc. (ug/L)	Surrogate Recovery (percent)
o-Chlorotoluene	95-49-8	8.00	116

519830-33 MW-2

Analyte	CAS No.	Results (ug/L)	Rep. Limit (ug/L)	Dilution (factor)
Benzene	71-43-2	ND	0.50	1.0
Chlorobenzene	108-90-7	ND	0.50	1.0
1,2-Dichlorobenzene	95-50-1	ND	0.50	1.0
1,3-Dichlorobenzene	541-73-1	ND	0.50	1.0
1,4-Dichlorobenzene	106-46-7	ND	0.50	1.0
Ethylbenzene	100-41-4	ND	0.50	1.0
Toluene	108-88-3	ND	0.50	1.0
Xylenes, total	1330-20-7	ND	1.5	1.0
Methyl t-butyl ether	1634-04-4	ND	2.0	1.0

ND = Not detected at or above indicated Reporting Limit

CA DOHS ELAP Accreditation/Registration Number 1233

3249 Fitzgerald Road
Rancho Cordova, CA 95742
(916) 638-7301
Fax (916) 638-4510

3083 Gold Canal Drive
Rancho Cordova, CA 95670
(916) 852-6600
Fax (916) 852-7292

CLS Labs

Analysis Report: Aromatic Volatile Organics, EPA Method 602

Client: McLaren/Hart-Alameda
1135 Atlantic Avenue
Alameda, CA 94501

Project No.:
Contact: Brad Wright
Phone: (510) 521-5200

Project: Standard Brands

Date Sampled: 05/22/97
Date Received: 05/23/97
Date Extracted: N/A
Date Analyzed: 05/28/97
Date Reported: 05/29/97
Client ID No.: 519835-38 MW-1

Lab Contact: Ray Osowski
Lab ID No.: N7677-2A
Job No.: 807677
COC Log No.: NO NUMBER
Batch No.: 51148
Instrument ID: VGC04
Analyst ID: LIWEIL
Matrix: WATER

SURROGATE

Analyte	CAS No.	Surr Conc. (ug/L)	Surrogate Recovery (percent)
o-Chlorotoluene	95-49-8	8.00	116

519835-38 MW-1

Analyte	CAS No.	Results (ug/L)	Rep. Limit (ug/L)	Dilution (factor)
Benzene	71-43-2	ND	0.50	1.0
Chlorobenzene	108-90-7	ND	0.50	1.0
1,2-Dichlorobenzene	95-50-1	ND	0.50	1.0
1,3-Dichlorobenzene	541-73-1	ND	0.50	1.0
1,4-Dichlorobenzene	106-46-7	ND	0.50	1.0
Ethylbenzene	100-41-4	ND	0.50	1.0
Toluene	108-88-3	ND	0.50	1.0
Xylenes, total	1330-20-7	ND	1.5	1.0
Methyl t-butyl ether	1634-04-4	ND	2.0	1.0

ND = Not detected at or above indicated Reporting Limit

CA DOHS ELAP Accreditation/Registration Number 1233

3249 Fitzgerald Road
Rancho Cordova, CA 95742
(916) 638-7301
Fax (916) 638-4510

3083 Gold Canal Drive
Rancho Cordova, CA 95670
(916) 852-6600
Fax (916) 852-7292

CLS Labs

Analysis Report: Aromatic Volatile Organics, EPA Method 602

Client: McLaren/Hart-Alameda
135 Atlantic Avenue
Alameda, CA 94501

Project No.:
Contact: Brad Wright
Phone: (510) 521-5200

Project: Standard Brands

Date Sampled: 05/22/97
Date Received: 05/23/97
Date Extracted: N/A
Date Analyzed: 05/28/97
Date Reported: 05/29/97
Client ID No.: 519840-43 MW-3

Lab Contact: Ray Osowski
Lab ID No.: N7677-3A
Job No.: 807677
COC Log No.: NO NUMBER
Batch No.: 51148
Instrument ID: VGC04
Analyst ID: LIWEIL
Matrix: WATER

SURROGATE

Analyte	CAS No.	Surr Conc. (ug/L)	Surrogate Recovery (percent)
o-Chlorotoluene	95-49-8	8.00	126

519840-43 MW-3

Analyte	CAS No.	Results (ug/L)	Rep. Limit (ug/L)	Dilution (factor)
Benzene	71-43-2	ND	0.50	1.0
Chlorobenzene	108-90-7	ND	0.50	1.0
1,2-Dichlorobenzene	95-50-1	ND	0.50	1.0
1,3-Dichlorobenzene	541-73-1	ND	0.50	1.0
1,4-Dichlorobenzene	106-46-7	ND	0.50	1.0
Ethylbenzene	100-41-4	ND	0.50	1.0
Toluene	108-88-3	ND	0.50	1.0
Xylenes, total	1330-20-7	ND	1.5	1.0
Methyl t-butyl ether	1634-04-4	ND	2.0	1.0

ND = Not detected at or above indicated Reporting Limit

CA DOHS ELAP Accreditation/Registration Number 1233

3249 Fitzgerald Road
Rancho Cordova, CA 95742
(916) 638-7301
Fax (916) 638-4510

3083 Gold Canal Drive
Rancho Cordova, CA 95670
(916) 852-6600
Fax (916) 852-7292

CLS Labs

Analysis Report: Aromatic Volatile Organics, EPA Method 602

Client: McLaren/Hart-Alameda
1135 Atlantic Avenue
Alameda, CA 94501

Project No.:
Contact: Brad Wright
Phone: (510) 521-5200

Project: Standard Brands

Date Sampled: 05/22/97
Date Received: 05/23/97
Date Extracted: N/A
Date Analyzed: 05/28/97
Date Reported: 05/29/97
Client ID No.: 519825-28 Trip Blank

Lab Contact: Ray Osowski
Lab ID No.: N7677-4A
Job No.: 807677
COC Log No.: NO NUMBER
Batch No.: 51148
Instrument ID: VG04
Analyst ID: LIWEIL
Matrix: WATER

SURROGATE

Analyte	CAS No.	Surr Conc. (ug/L)	Surrogate Recovery (percent)
o-Chlorotoluene	95-49-8	8.00	113

519825-28 TRIP BLANK

Analyte	CAS No.	Results (ug/L)	Rep. Limit (ug/L)	Dilution (factor)
Benzene	71-43-2	ND	0.50	1.0
Chlorobenzene	108-90-7	ND	0.50	1.0
1,2-Dichlorobenzene	95-50-1	ND	0.50	1.0
1,3-Dichlorobenzene	541-73-1	ND	0.50	1.0
1,4-Dichlorobenzene	106-46-7	ND	0.50	1.0
Ethylbenzene	100-41-4	ND	0.50	1.0
Toluene	108-88-3	ND	0.50	1.0
Xylenes, total	1330-20-7	ND	1.5	1.0
Methyl t-butyl ether	1634-04-4	ND	2.0	1.0

ND = Not detected at or above indicated Reporting Limit

CA DOHS ELAP Accreditation/Registration Number 1233

3249 Fitzgerald Road
Rancho Cordova, CA 95742
(916) 638-7301
Fax (916) 638-4510

3083 Gold Canal Drive
Rancho Cordova, CA 95670
(916) 852-6600
Fax (916) 852-7292

CLS Labs

Analysis Report: Aromatic Volatile Organics, EPA Method 602

Client: McLaren/Hart-Alameda
1135 Atlantic Avenue
Alameda, CA 94501

Project No.:
Contact: Brad Wright
Phone: (510) 521-5200

Project: Standard Brands

Date Extracted: N/A
Date Analyzed: 05/27/97
Date Reported: 05/29/97

Lab Contact: Ray Osowski
Lab ID No.: N7677
Job No.: 807677
COC Log No.: NO NUMBER
Batch No.: 51148
Instrument ID: VGC04
Analyst ID: LIWEIL
Matrix: WATER

MB SURROGATE

Analyte	CAS No.	Surr Conc. (ug/L)	MB Surrogate Recovery (percent)
o-Chlorotoluene	95-49-8	8.00	113

METHOD BLANK

Analyte	CAS No.	Results (ug/L)	Reporting Limit (ug/L)
Benzene	71-43-2	ND	0.50
Chlorobenzene	108-90-7	ND	0.50
1,2-Dichlorobenzene	95-50-1	ND	0.50
1,3-Dichlorobenzene	541-73-1	ND	0.50
1,4-Dichlorobenzene	106-46-7	ND	0.50
Ethylbenzene	100-41-4	ND	0.50
Toluene	108-88-3	ND	0.50
Xylenes, total	1330-20-7	ND	1.5
Methyl t-butyl ether	1634-04-4	ND	2.0

ND = Not detected at or above indicated Reporting Limit

CA DOHS ELAP Accreditation/Registration Number 1233

3249 Fitzgerald Road
Rancho Cordova, CA 95742
(916) 638-7301
Fax (916) 638-4510

3083 Gold Canal Drive
Rancho Cordova, CA 95670
(916) 852-6600
Fax (916) 852-7292

CLS Labs

Analysis Report: Aromatic Volatile Organics, EPA Method 602

Client: McLaren/Hart-Alameda
1135 Atlantic Avenue
Alameda, CA 94501

Project No.:
Contact: Brad Wright
Phone: (510) 521-5200

Project: Standard Brands

Date Extracted: N/A
Date Analyzed: 05/27/97
Date Reported: 05/29/97

Lab Contact: Ray Osowski
Lab ID No.: N7677
Job No.: 807677
COC Log No.: NO NUMBER
Batch No.: 51148
Instrument ID: VGC04
Analyst ID: LIWEIL
Matrix: WATER

LCS SURROGATE

Analyte	CAS No.	LCS Conc. (ug/L)	LCS Surrogate Recovery (percent)
o-Chlorotoluene	95-49-8	8.00	113

LAB CONTROL SAMPLE

Analyte	CAS No.	LCS Conc. (ug/L)	LCS Recovery (percent)
Benzene	71-43-2	10.0	105
Toluene	108-88-3	10.0	94

LCS DUPLICATE SURROGATE

Analyte	CAS No.	LCSD Conc. (ug/L)	LCSD Surrogate Recovery (percent)
o-Chlorotoluene	95-49-8	8.00	111

LAB CONTROL SAMPLE DUPLICATE

Analyte	CAS No.	LCS Conc. (ug/L)	LCSD Recovery (percent)
Toluene	108-88-3	10.0	110
Benzene	71-43-2	10.0	100

LCS RPD

Analyte	CAS No.	LCS Relative Percent Difference (percent)
Toluene	108-88-3	16
Benzene	71-43-2	5

CA DOHS ELAP Accreditation/Registration Number 1233

3249 Fitzgerald Road
Rancho Cordova, CA 95742
(916) 638-7301
Fax (916) 638-4510

3083 Gold Canal Drive
Rancho Cordova, CA 95670
(916) 852-6600
Fax (916) 852-7292

FRIEDMAN AND BRUYA
CERTIFIED ANALYTICAL REPORTS

0617TCL.RPT

FRIEDMAN & BRUYA, INC.

ENVIRONMENTAL CHEMISTS

James E. Bruya, Ph.D.
Beth Albertson, M.S.
Charlene Jensen, M.S.
Bradley T. Benson, B.S.
Kurt Johnson, B.S.
Melanie Kirol, B.S.

3012 16th Avenue West
Seattle, WA 98119-2029
TEL: (206) 285-8282
FAX: (206) 283-5044
e-mail: fbi@isomedia.com

June 2, 1997

Clif Davenport, Project Manager
McLaren/Hart
1135 Atlantic Avenue
Alameda, CA 94501

Dear Mr. Davenport:

Included are the results from the testing of material submitted on May 24, 1997 from your N7679 project. The HFS analysis for sample #MH-1 was run using the extract from the 8270 analysis. The surrogates for the 8270 analysis appear in the chromatographs. The surrogates normally used for HFS analysis are not present.

We appreciate this opportunity to be of service to you and hope you will call if you should have any questions.

Sincerely,

FRIEDMAN & BRUYA, INC.

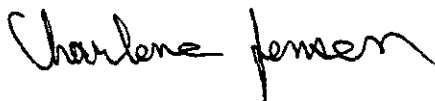

Charlene Jensen
Chemist

keh
Enclosures
MH10602R.DOC

Date of Report: June 2, 1997
Date Received: May 24, 1997
Project: N7679
Date Samples Extracted: May 28, 1997
Date Extracts Analyzed: May 28, 1997

**RESULTS FROM THE ANALYSIS OF THE WATER SAMPLE
FOR FINGERPRINT CHARACTERIZATION
BY CAPILLARY GAS CHROMATOGRAPHY
USING A FLAME IONIZATION DETECTOR (FID)
AND ELECTRON CAPTURE DETECTOR (ECD)**

Sample ID

GC Characterization

MH-1

The GC trace using the flame ionization detector (FID) showed the presence of high boiling compounds. The patterns displayed by these peaks are indicative of lubricating oil.

The high boiling compounds appeared as a broad hump of an unresolved pattern of peaks eluting from approximately $n\text{-C}_{14}$ to $n\text{-C}_{32}$ showing a maximum near $n\text{-C}_{22}$.

Date of Report: June 2, 1997
Date Received: May 24, 1997
Project: N7679
Date Samples Extracted: May 25 and 28, 1997
Date Extracts Analyzed: May 25 and 28, 1997

**RESULTS FROM THE ANALYSIS OF PRODUCT SAMPLES
FOR FINGERPRINT CHARACTERIZATION
BY CAPILLARY GAS CHROMATOGRAPHY
USING A FLAME IONIZATION DETECTOR (FID)
AND ELECTRON CAPTURE DETECTOR (ECD)**

Sample ID

GC Characterization

MH-4

The GC trace using the flame ionization detector (FID) showed the presence of medium to high boiling compounds. The patterns displayed by these peaks are indicative of crude oil.

The medium to high boiling compounds appeared as a pattern of peaks eluting from approximately n -C₉ to beyond n -C₃₂ showing a maximum near n -C₁₈. A dominant pattern of n -alkanes was not seen for this material.

The large peak seen near 25 minutes on the GC/FID trace is pentacosane, added as a quality assurance check for this GC analysis. There is a second surrogate present that is seen on the GC/ECD trace at about 26 minutes which is dibutyl chlorendate.

MH-4 (emulsion)

The GC trace using the flame ionization detector (FID) showed the presence of medium to high boiling compounds. The patterns displayed by these peaks are indicative of crude oil.

The medium to high boiling compounds appeared as a pattern of peaks eluting from approximately n -C₉ to beyond n -C₃₂ showing a maximum near n -C₁₈. A dominant pattern of n -alkanes was not seen for this material.

The large peak seen near 25 minutes on the GC/FID trace is pentacosane, added as a quality assurance check for this GC analysis. There is a second surrogate present that is seen on the GC/ECD trace at about 26 minutes which is dibutyl chlorendate.

FRIEDMAN & BRUYA, INC.

ENVIRONMENTAL CHEMISTS

Analysis For PNA Compounds By 8270 SIM Method

Client Sample ID:	MH-1	Client:	McLaren/Hart
Date Received:	05/24/97	Project:	N7679
Date Extracted:	05/27/97	Lab ID:	78381 1:10
Date Analyzed:	05/31/97	Data File:	053112.D
Matrix:	Water	Instrument:	GCMS#2
Units:	ug/L (ppb)	Operator:	YA

Surrogates:	% Recovery	Lower Limit	Upper Limit
Decafluorobiphenyl	105	50	150

Compounds:	Concentration ug/L (ppb)
Naphthalene	<1
Acenaphthylene	<1
Acenaphthene	<1
Fluorene	<1
Phenanthrene	<1
Anthracene	<1
Fluoranthene	<1
Pyrene	2
Benzo[a]anthracene	1
Chrysene	<1
Benzo(a)pyrene	<1
Benzo(b)fluoranthene	<1
Benzo(k)fluoranthene	<1
Indeno(1,2,3-cd)pyrene	<1
Dibenz(a,h)anthracene	<1
Benzo(g,h,i)perylene	<1

The sample was diluted due to high levels of material. Detection limits are raised due to dilution.

FRIEDMAN & BRUYA, INC.

ENVIRONMENTAL CHEMISTS

Analysis For PNA Compounds By 8270 SIM Method

Client Sample ID: MH-4
 Date Received: 05/24/97
 Date Extracted: 05/27/97
 Date Analyzed: 06/02/97
 Matrix: Water
 Units: ug/L (ppb)

Client: McLaren/Hart
 Project: N7679
 Lab ID: 78382 1:10
 Data File: 060204.D
 Instrument: GCMS#2
 Operator: YA

Surrogates:	% Recovery	Lower Limit	Upper Limit
Decafluorobiphenyl	70	50	150

Compounds:	Concentration ug/L (ppb)
Naphthalene	2
Acenaphthylene	3
Acenaphthene	4
Fluorene	12
Phenanthrene	19
Anthracene	13
Fluoranthene	7
Pyrene	36
Benzo[a]anthracene	15
Chrysene	33
Benzo(a)pyrene	9
Benzo(b)fluoranthene	6
Benzo(k)fluoranthene	<1
Indeno(1,2,3-cd)pyrene	<1
Dibenz(a,h)anthracene	<1
Benzo(g,h,i)perylene	2

The sample was diluted due to high levels of material. Detection limits are raised due to dilution.

FRIEDMAN & BRUYA, INC.

ENVIRONMENTAL CHEMISTS

Analysis For PNA Compounds By 8270 SIM Method

Client Sample ID:	Method Blank	Client:	McLaren/Hart
Date Received:	05/24/97	Project:	N7679
Date Extracted:	05/27/97	Lab ID:	mb 07-302
Date Analyzed:	05/31/97	Data File:	053107.D
Matrix:	Water	Instrument:	GCMS#2
Units:	ug/L (ppb)	Operator:	YA

Surrogates:	% Recovery	Lower Limit	Upper Limit
Decafluorobiphenyl	102	50	150

Compounds:	Concentration ug/L (ppb)
Naphthalene	<0.1
Acenaphthylene	<0.1
Acenaphthene	<0.1
Fluorene	<0.1
Phenanthrene	<0.1
Anthracene	<0.1
Fluoranthene	<0.1
Pyrene	<0.1
Benzo[a]anthracene	<0.1
Chrysene	<0.1
Benzo(a)pyrene	<0.1
Benzo(b)fluoranthene	<0.1
Benzo(k)fluoranthene	<0.1
Indeno(1,2,3-cd)pyrene	<0.1
Dibenz(a,h)anthracene	<0.1
Benzo(g,h,i)perylene	<0.1

FRIEDMAN & BRUYA, INC.

ENVIRONMENTAL CHEMISTS

Date of Report: June 2, 1997

Date Received: May 24, 1997

Project: N7679

**QUALITY ASSURANCE RESULTS FOR THE ANALYSIS OF WATER
SAMPLES FOR VOLATILES BY EPA METHOD 8270**

Laboratory Code: Spike Blank

Analyte	Reporting Units	Spike Level	% Recovery MS	% Recovery MSD	Acceptance Criteria	Relative Percent Difference
Acenaphthene	µg/L (ppb)	10	96	100	46-118	4
Pyrene	µg/L (ppb)	10	97	102	23-127	5

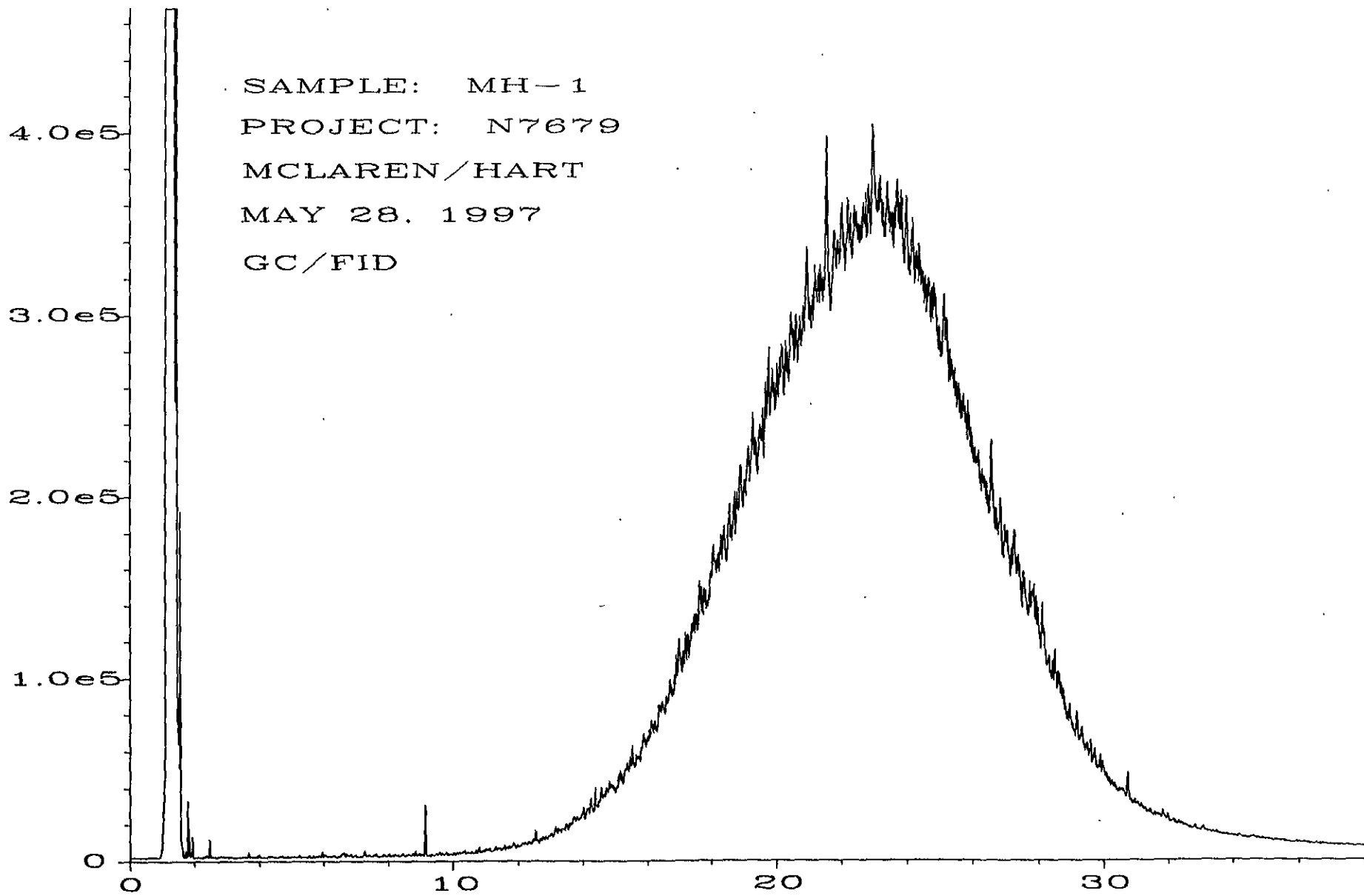

Fig. 1 in C:\HPCHEM\4\DATA\05-28-97\005F0601.D

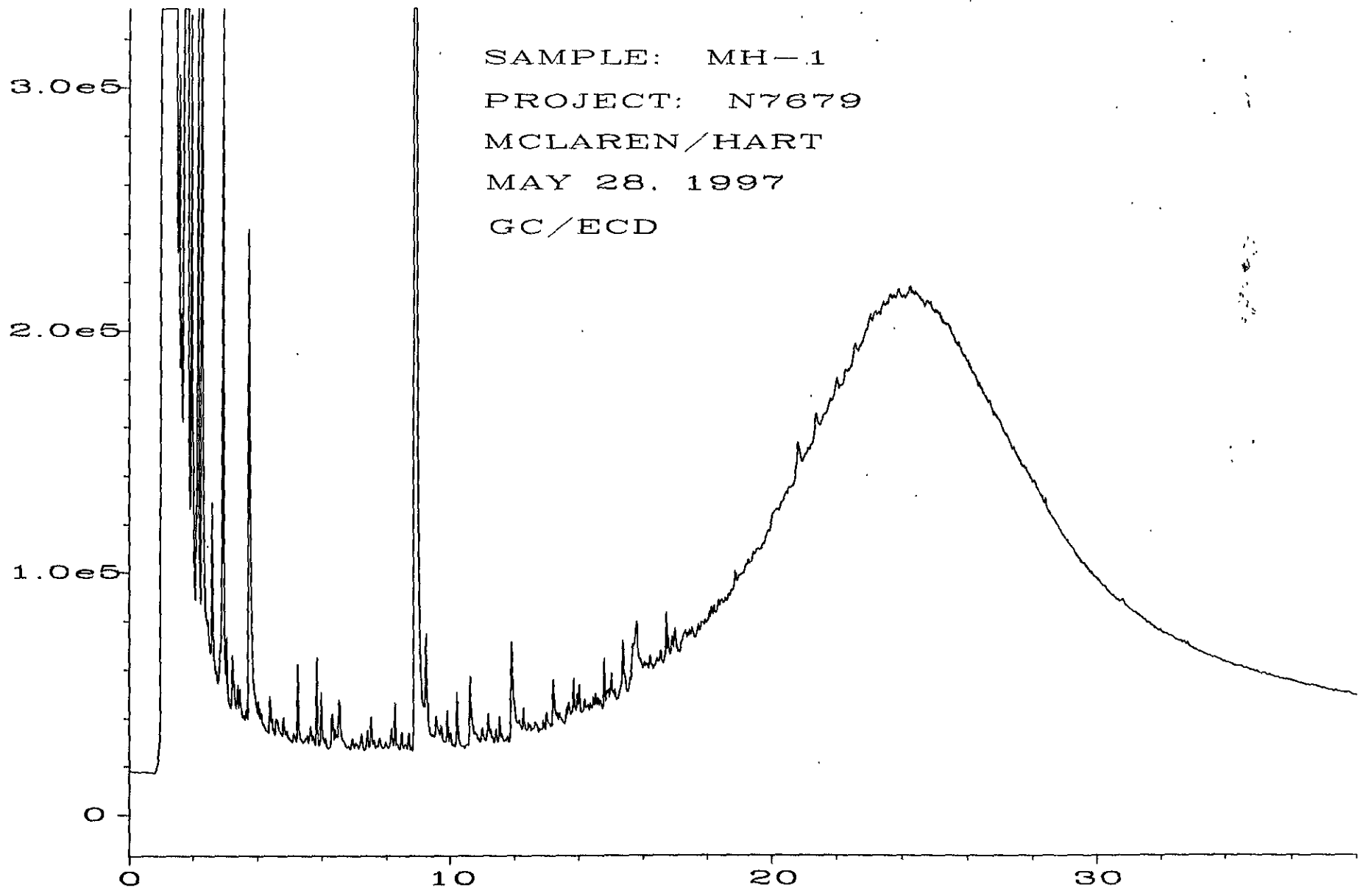

Fig. 2 in C:\HPCHEM\4\DATA\05-28-97\005R0601.D

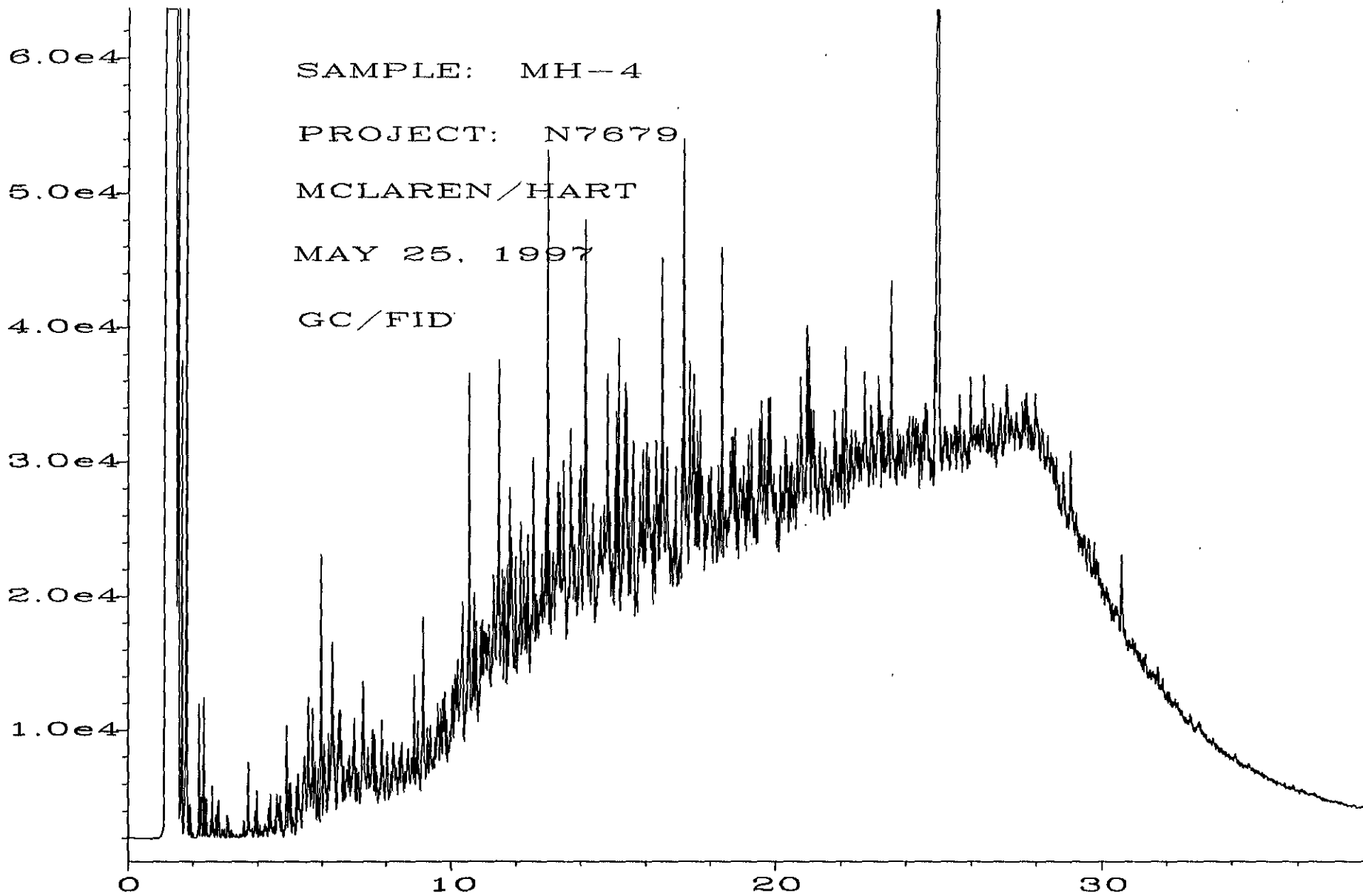

Fig. 1 in C:\HPCHEM\4\DATA\05-22-97\037F1801.D

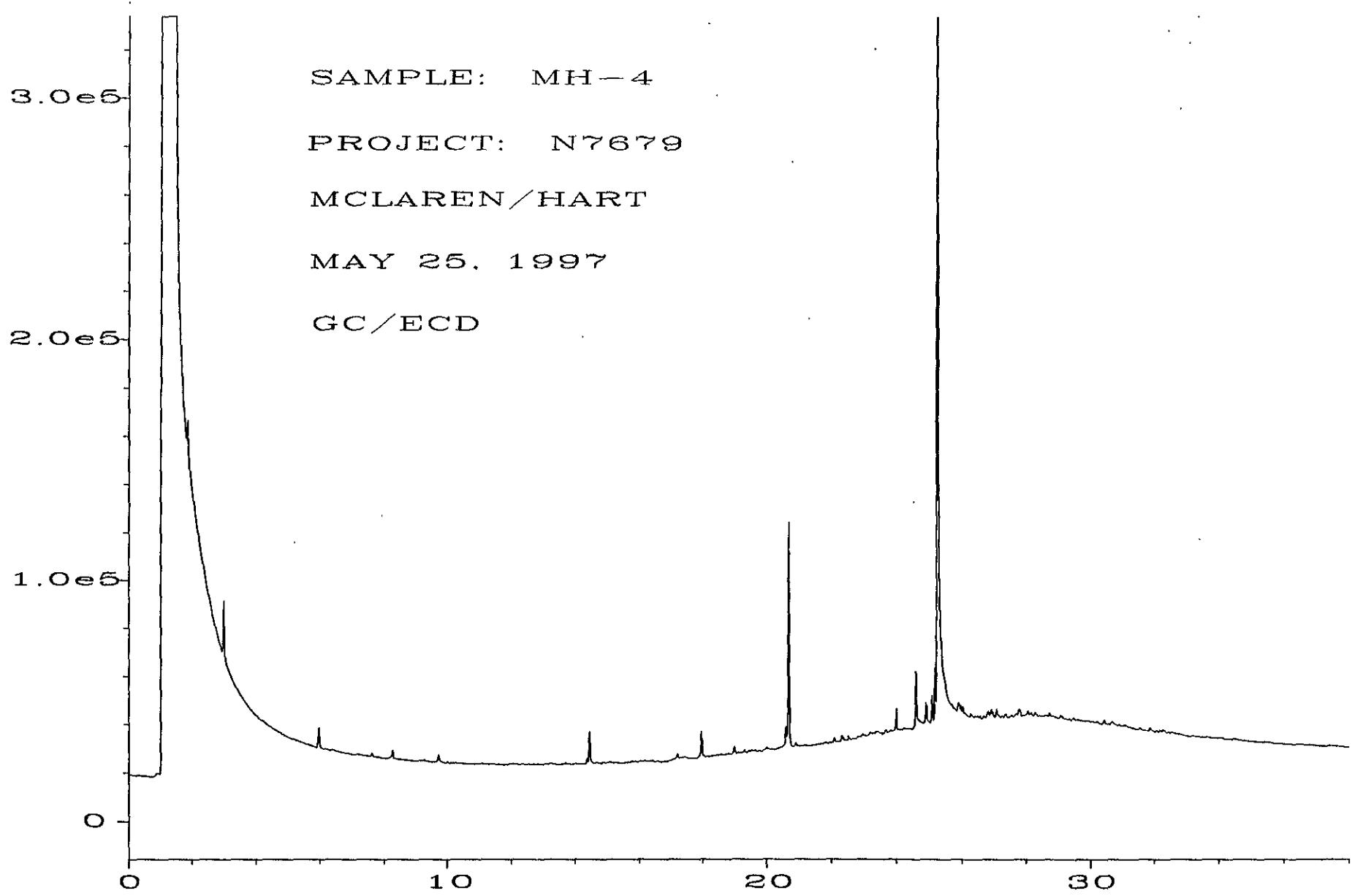

Fig. 2 in C:\HPCHEM\4\DATA\05-22-97\037R1801.D

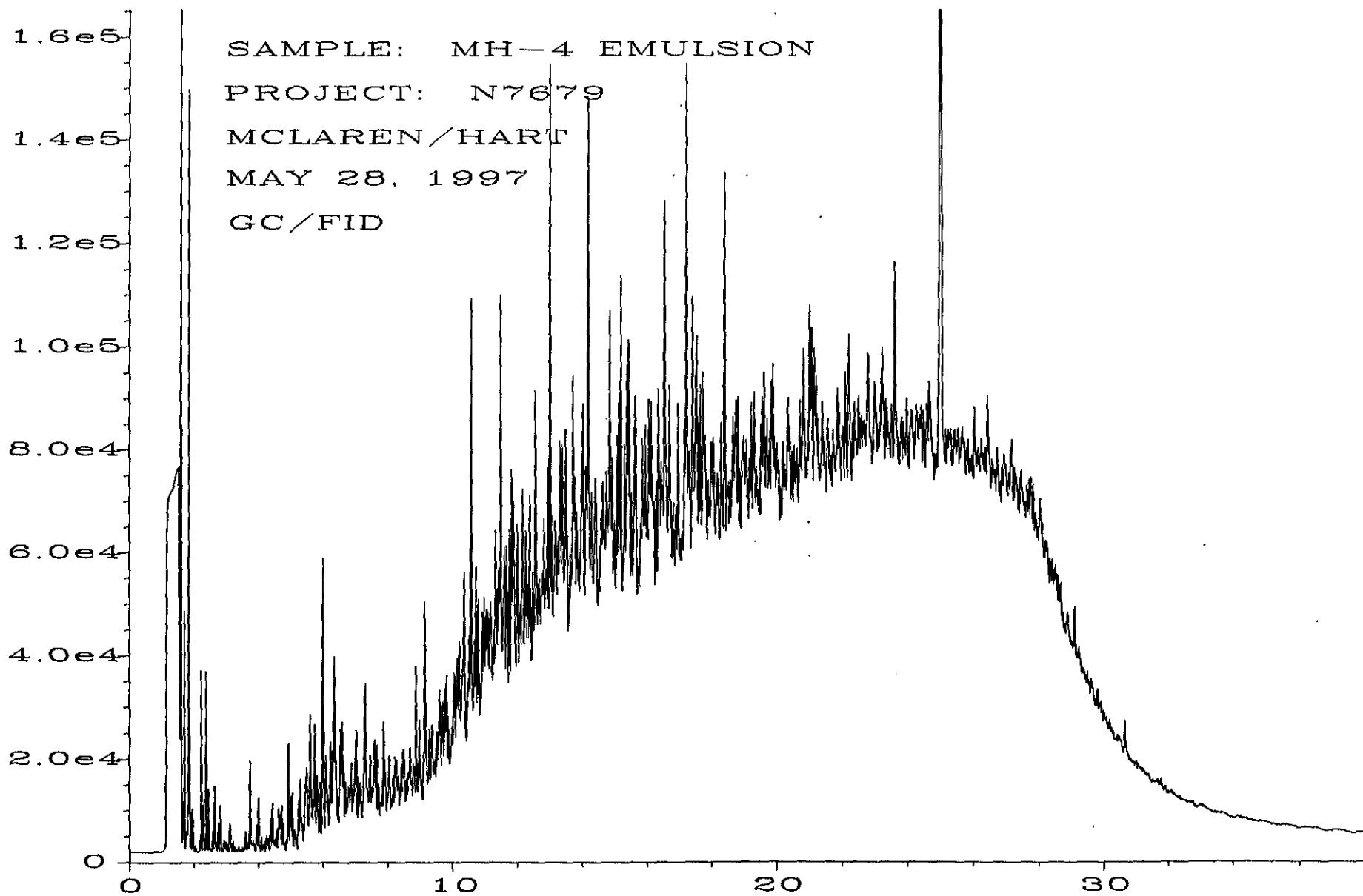

Fig. 1 in C:\HPCHEM\4\DATA\05-28-97\006F0601.D

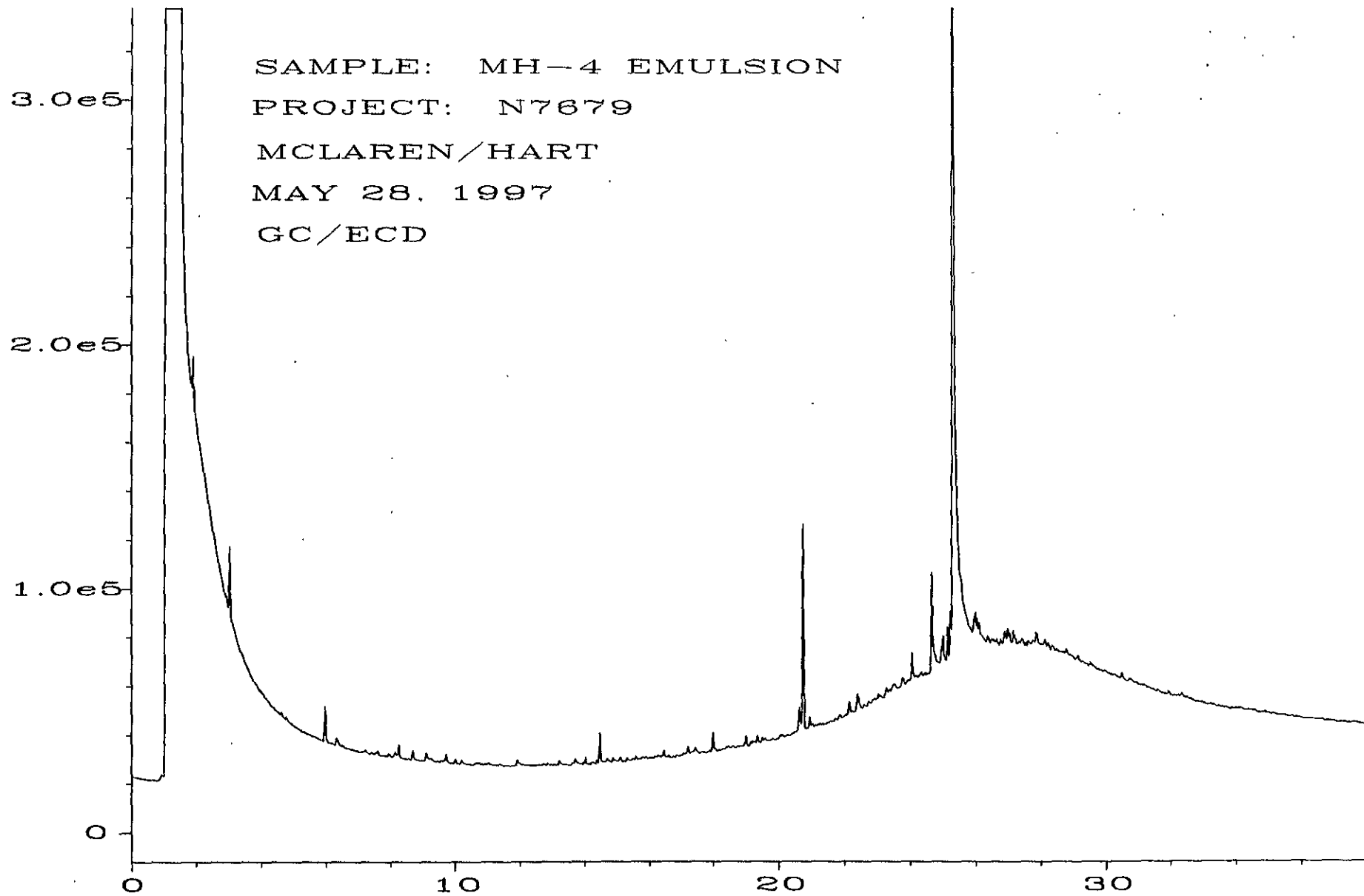

Fig. 2 in C:\HPCHEM\4\DATA\05-28-97\006R0601.D

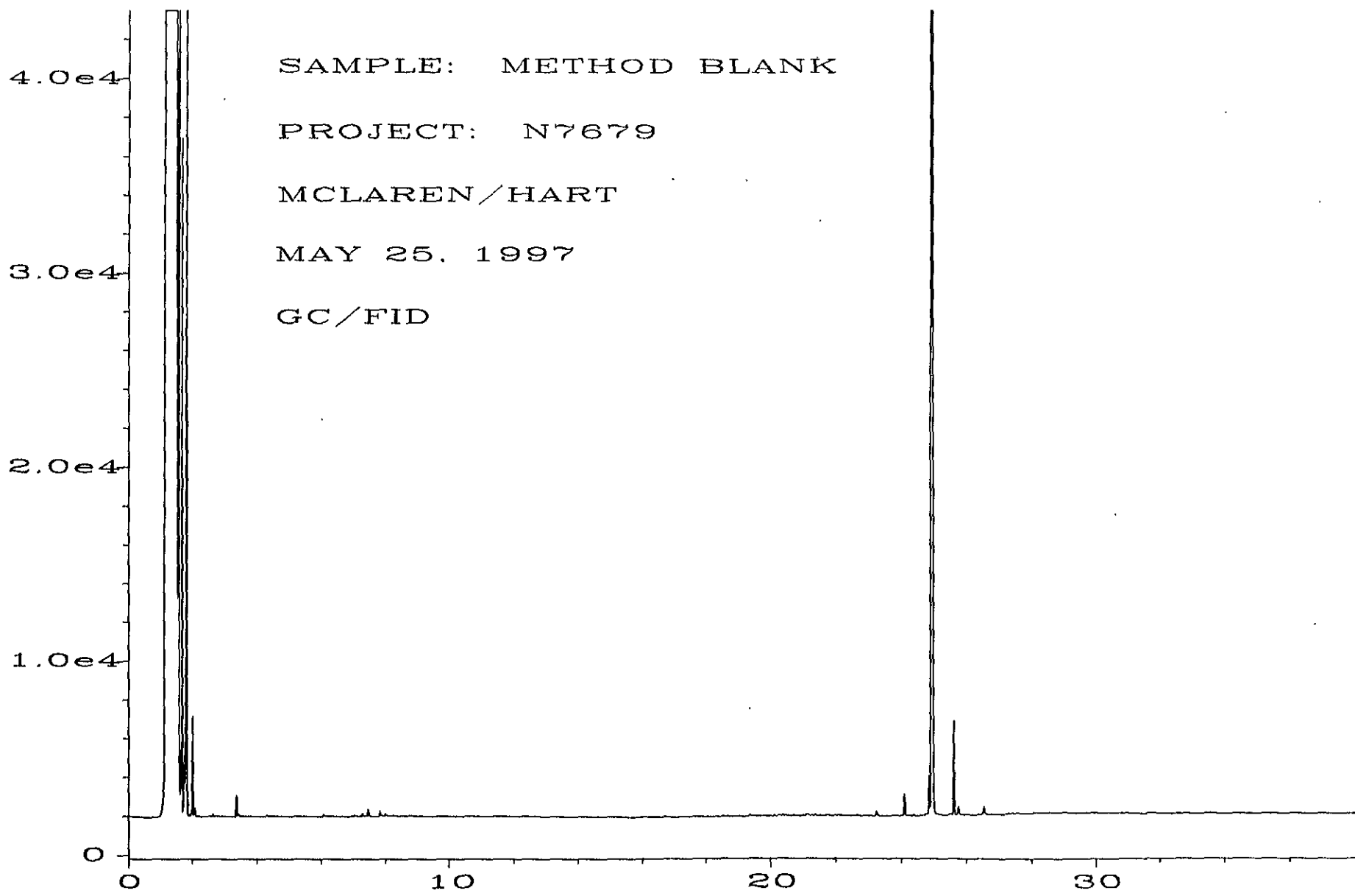

Fig. 1 in C:\HPCHEM\4\DATA\05-22-97\011F1001.D

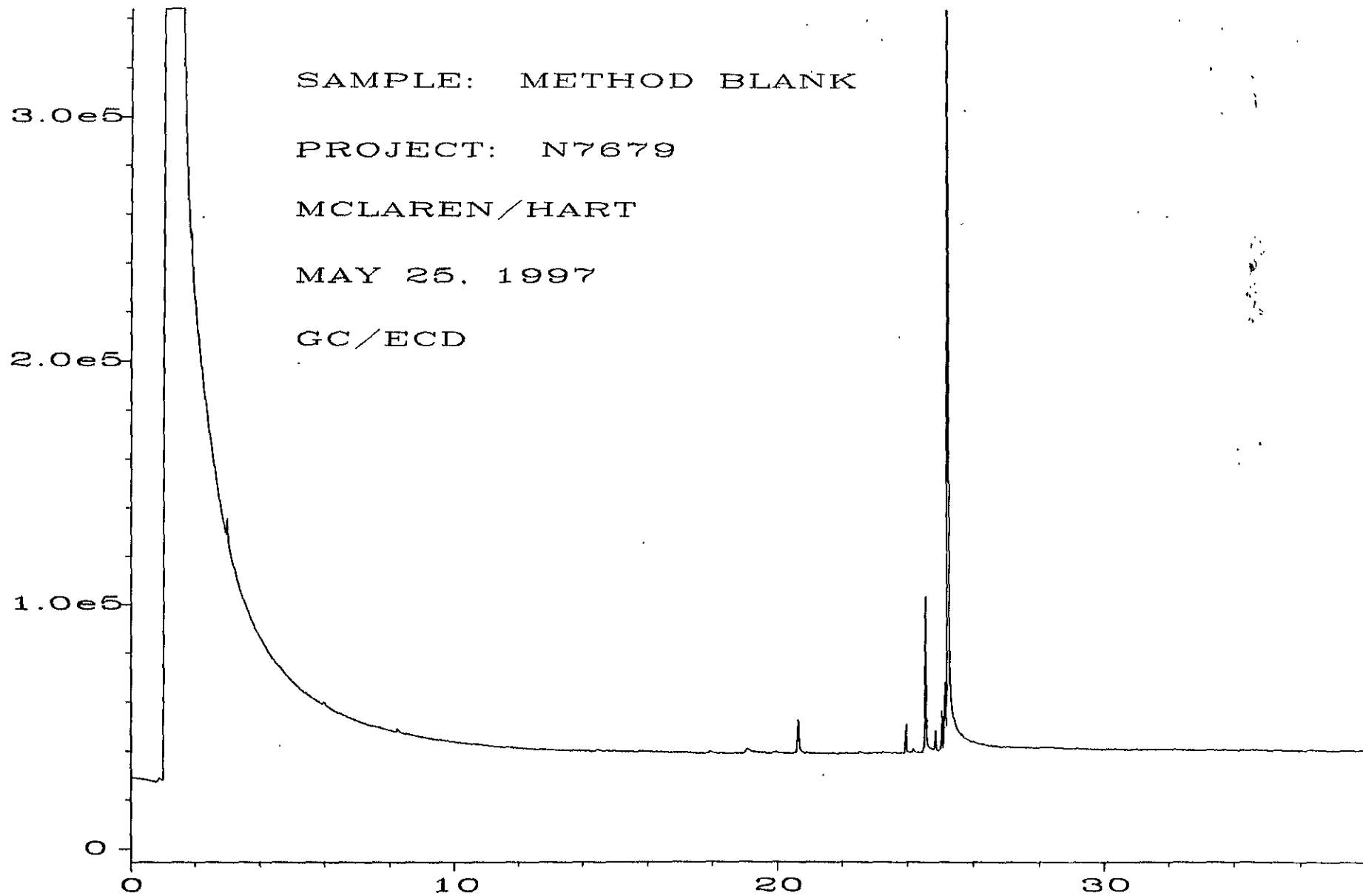

Fig. 2 in C:\HPCHEM\4\DATA\05-22-97\011R1001.D

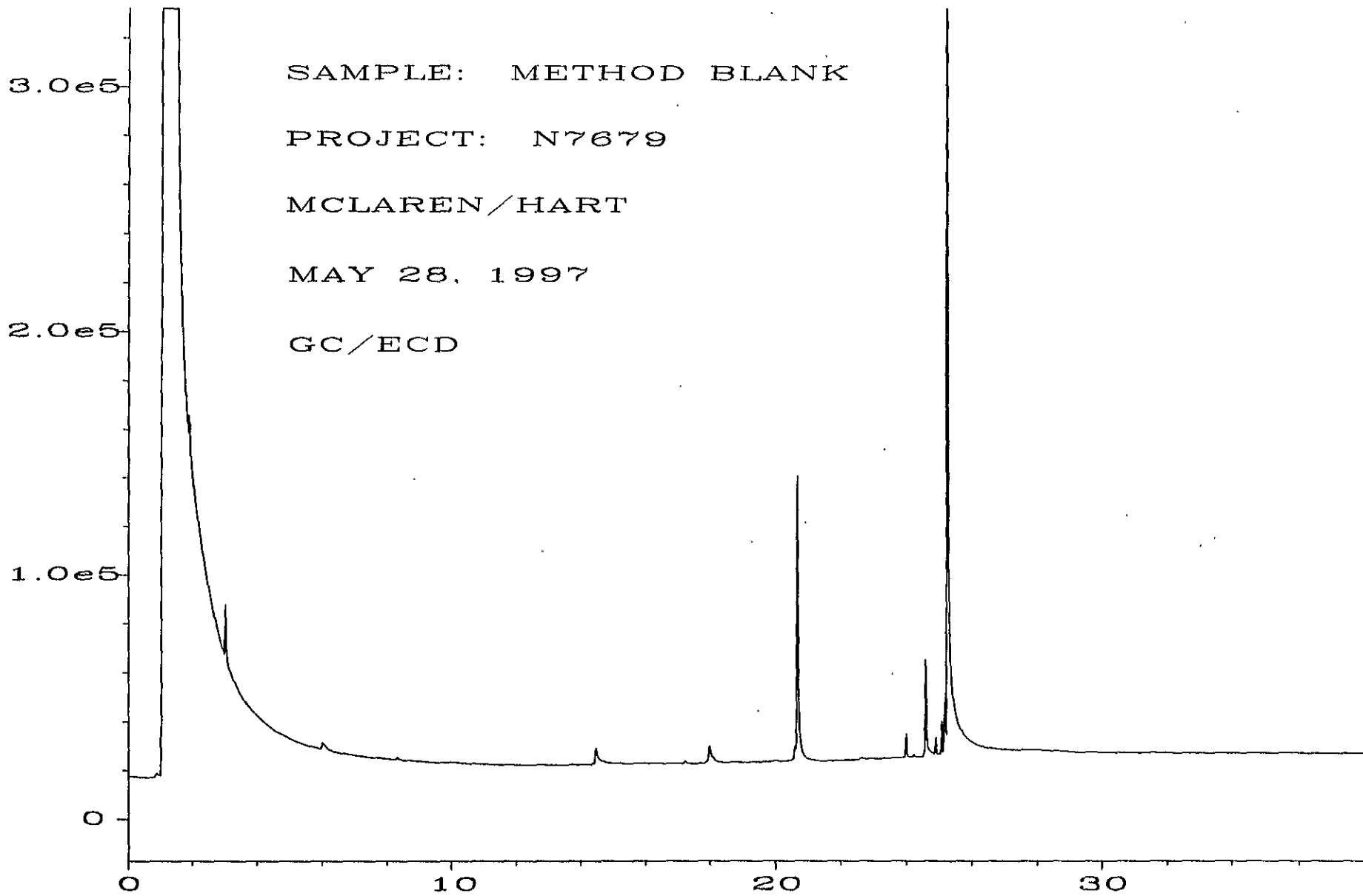

Fig. 2 in C:\HPCHEM\4\DATA\05-28-97\004R0601.D

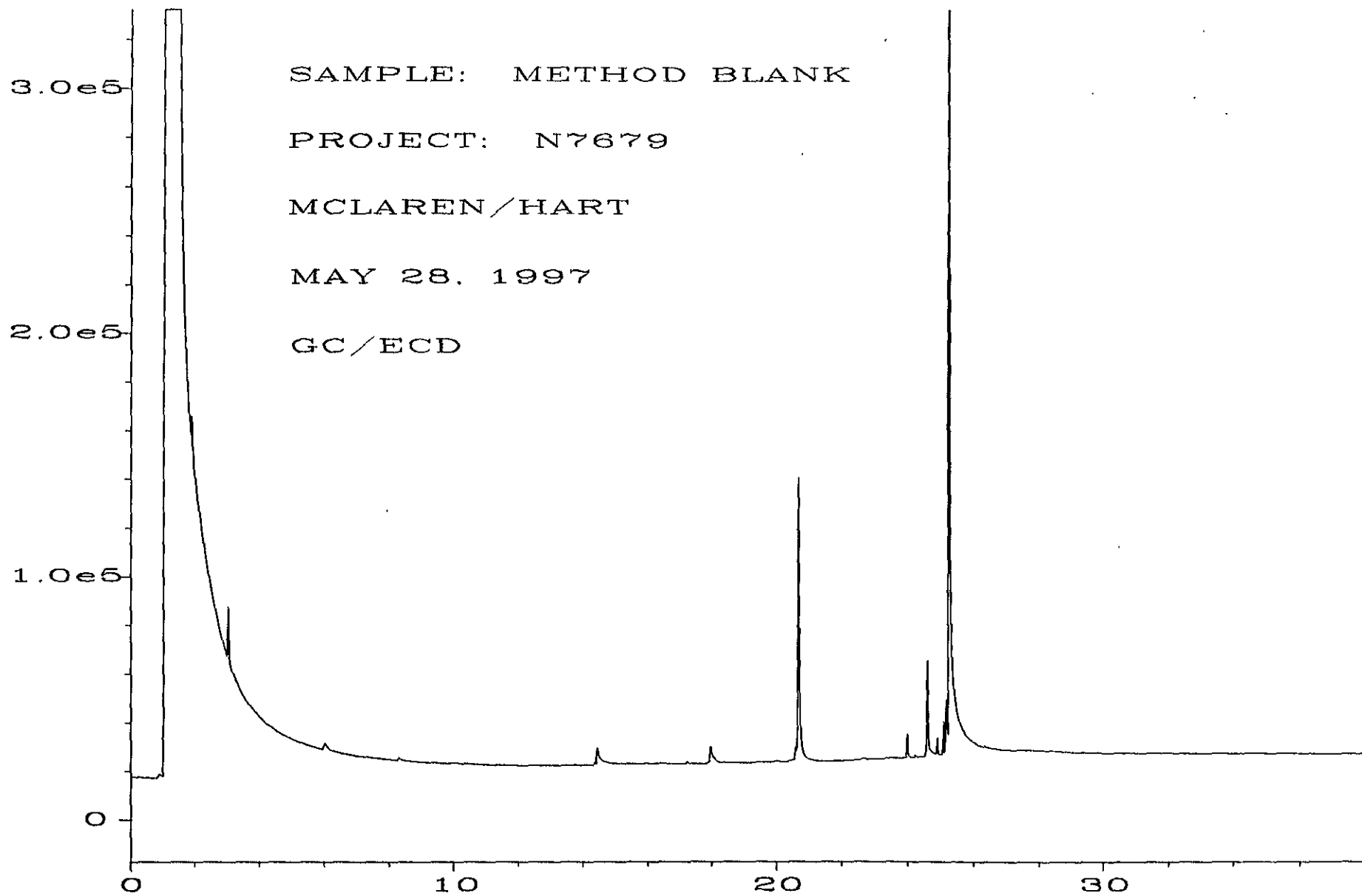

Fig. 2 in C:\HPCHEM\4\DATA\05-28-97\004R0601.D

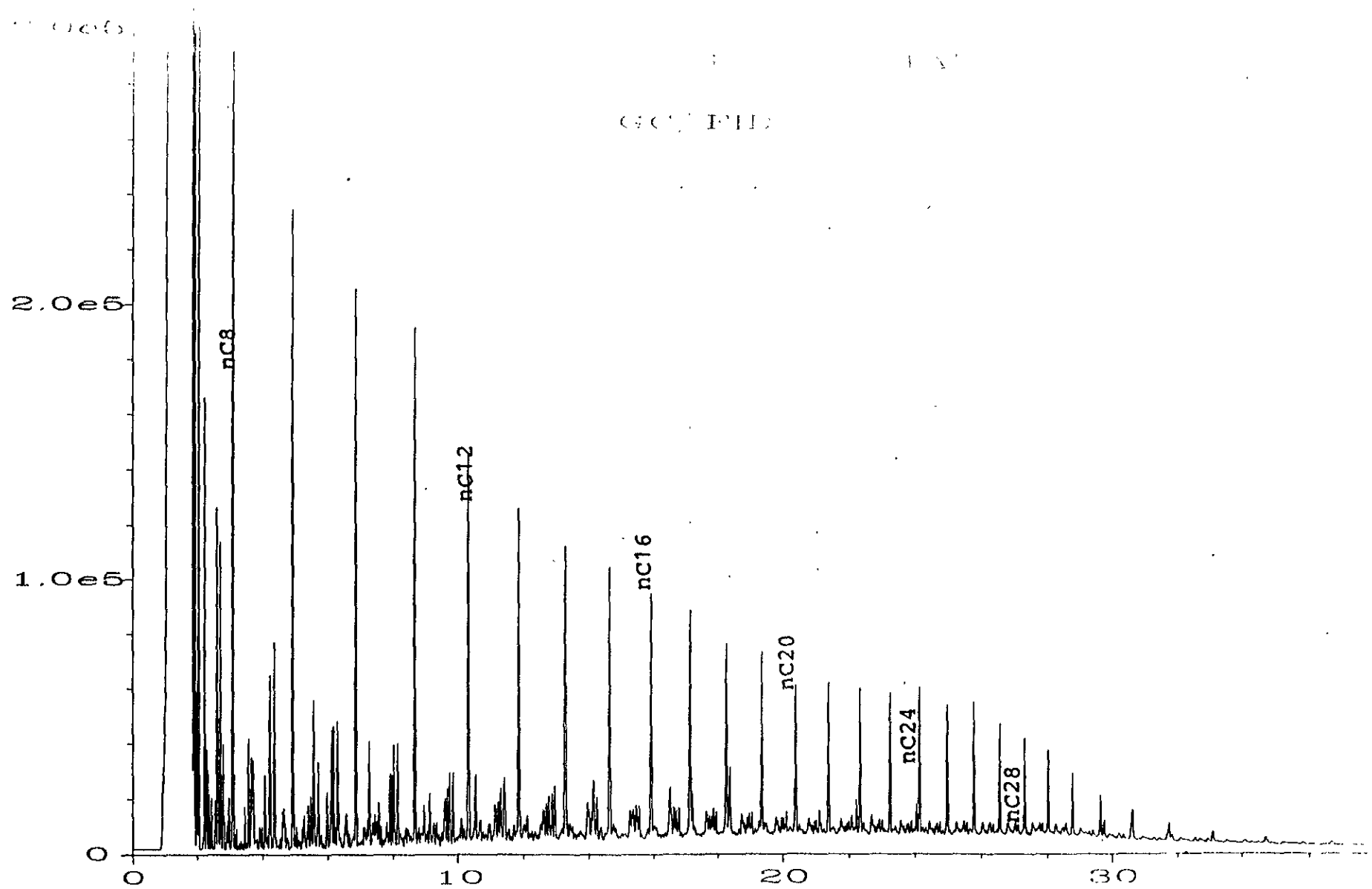

Fig. 1 in C:\HPCHEM\4\DATA\05-22-97\09711601.D

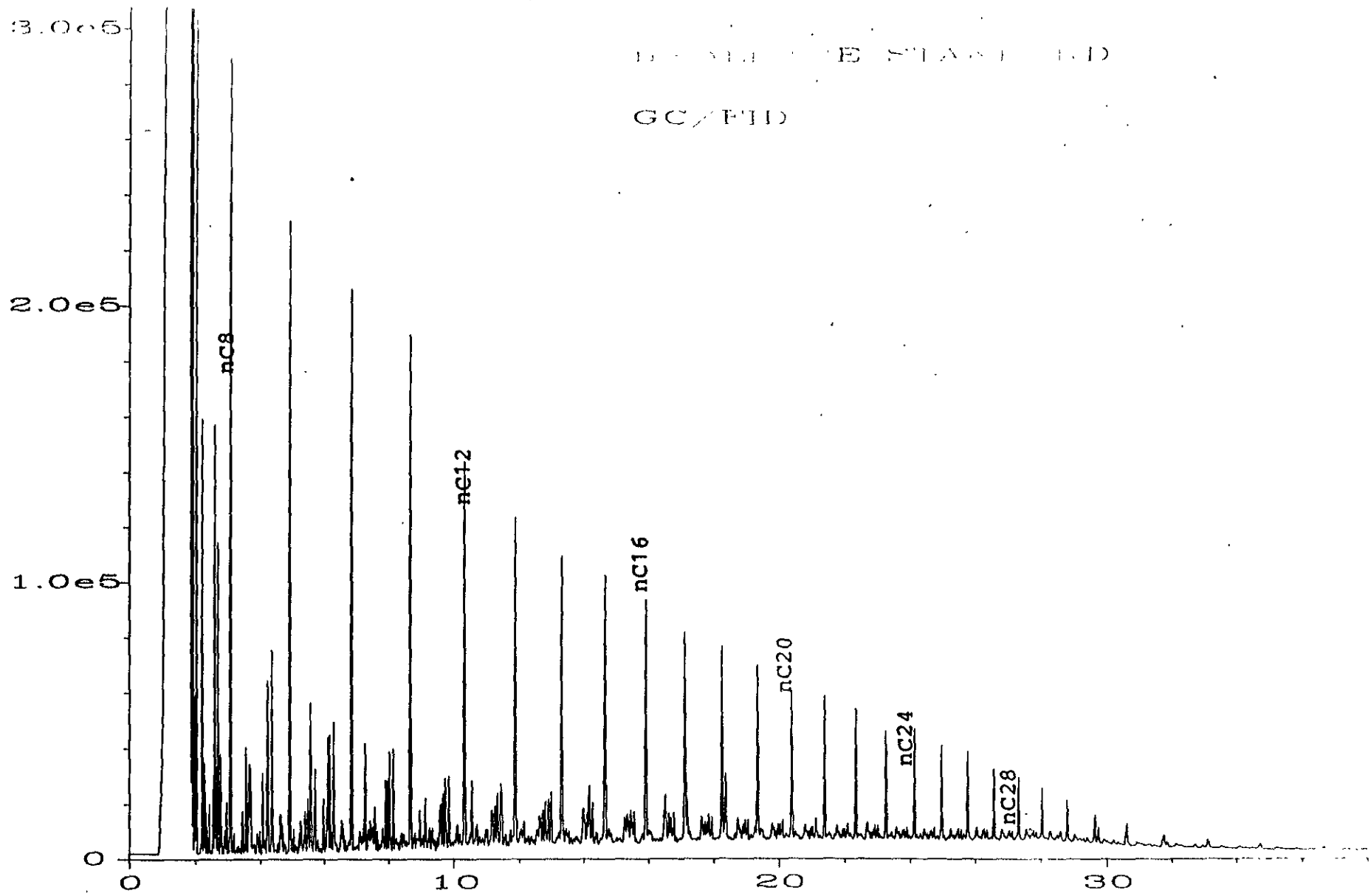

Fig. 1 in C:\HPCHEM\4\DATA\05-28-97\097F1401.D

REPORT TO:

ADDRESS: CLS Lab
3249 Fitzgerald RD
Rancho Cordova, CA 95742

PROJECT MANAGER: Mark Smith PHONE: 638-7301

PROJECT NAME: EX 5237

SAMPLED BY:

JOB DESCRIPTION:

SITE LOCATION:

CLIENT JOB NUMBER: N7679

DESTINATION LABORATORY:

CLS (916) 638-7301
 3249 FITZGERALD RD
 RANCHO CORDOVA, CA 95742

OTHER
Feidman/Bryna

ANALYSIS REQUESTED

PRESERVATIVES: (028) S M S HFS

analyze per Cliff Davenport phone 5-28-97

FIELD CONDITIONS:

COMPOSITE:

TURN AROUND TIME: 3 DAY

SPECIAL INSTRUCTIONS:

DATE	TIME	SAMPLE IDENTIFICATION	MATRIX	CONTAINER		PRESERVATIVES	ANALYSIS	RESULTS
				NO.	TYPE			
5-22-97		518909 (MH-1)	Water	1	Amber	X	✓	78381
		518907 (MH-4)	"	"	"	X		82
		518908 (MH-4)	"	1	Voa	X		78383
<p><u>analyze emulsion/sediment per Cliff Davenport 5-28-97 (in addition to product)</u></p>								

INVOICE TO:

PO #:

QUOTE #:

SUSPECTED CONSTITUENTS: _____ SAMPLE RETENTION TIME: _____ PRESERVATIVES: (1) HCL (2) HNO₃ (3) = GOLD (4)

RELINQUISHED BY (SIGN)	PRINT NAME / COMPANY	DATE / TIME	RECEIVED BY (SIGN)	PRINT NAME / COMPANY
<u>[Signature]</u>	<u>SLAVENSKY CIS</u>	<u>5-23-97 16:00</u>	<u>[Signature]</u>	<u>TRANS. Broya 5/24 12:30</u>

REC'D AT LAB BY: _____ DATE / TIME: _____ CONDITIONS / COMMENTS: _____

SHIPPED VIA: FED X UPS OTHER _____ AIR BILL # _____

SIERRA TESTING LABORATORIES
CERTIFIED ANALYTICAL REPORTS

0617TC1.RPT

REPORT TO:			CLIENT JOB NUMBER		ANALYSIS REQUESTED				FIELD CONDITIONS:			
ADDRESS CLS LABS 3083 GOLD CANAL Dr. Rancho Cordova, CA 95670			N7676		PRESERVATIVES DENSITY / Moisture Bulk Density / Moisture TOTAL POROSITY Moisture							
PROJECT MANAGER RAY OSLOWSKI (916) 552-6600			DESTINATION LABORATORY									
PROJECT NAME			<input type="checkbox"/> CLS (916) 638-7301 3249 FITZGERALD RD. RANCHO CORDOVA, CA 95742									
SAMPLED BY			<input checked="" type="checkbox"/> OTHER									
JOB DESCRIPTION									COMPOSITE:			
SITE LOCATION									TURN AROUND TIME			
									SPECIAL INSTRUCTIONS			
DATE	TIME	SAMPLE IDENTIFICATION	MATRIX	CONTAINER NO.	TYPE	1 DAY	3 DAY	5 DAY	10 DAY			
5/21/97		45869 MH-5	SOIL	1	ACETATE TUBE	X	X			1.0 - 2.0'		
5/22/97		45871 MH-5	↓	↓	↓	↓	↓	↓	↓	7.0 - 8.0'		
		45874 MH-5								15.0 - 16.0'		
		45876 MH-8								1.0 - 2.0'		
		45878 MH-8								7.0 - 8.0'		
		45880 MH-8								10.5 - 11.0'		
		45882 MH-1								1.0 - 2.0'		
		45884 MH-1								7.0 - 8.0		
		45886 MH-1								7.0 - 15.0		
SUSPECTED CONSTITUENTS										SAMPLE RETENTION TIME		PRESERVATIVES: (1) HCL (2) HNO ₃ (3) = GOLD (4)
RELINQUISHED BY (SIGN)		PRINT NAME / COMPANY		DATE / TIME		RECEIVED BY (SIGN)		PRINT NAME / COMPANY				
ROK		SLAVENSKY CLS		5-23-97 1140		Paul M. Walker		Chad Walker STL				
REC'D AT LAB BY:			DATE / TIME:			CONDITIONS / COMMENTS:						
SHIPPED VIA			<input type="checkbox"/> FED X <input type="checkbox"/> UPS <input type="checkbox"/> OTHER			AIR BILL #						



Project No. 97-179
30 May 1997

CLS
3249 Fitzgerald Road
Rancho Cordova, California 95742

Attention: Mr. Ray Osowski

Subject: **CLS Project No. N7676**
LABORATORY TEST RESULTS

Dear Ray:

As requested, Sierra Testing Laboratories, Inc. has performed laboratory testing on nine undisturbed samples of material from the subject site. The samples were identified as 45869-MH5, 45871-MH5, 45874-MH5, 45876-MH8, 45878-MH8, 45880-MH8, 45882-MH1, 45884-MH1, and 45886-MH1. The samples were received by our laboratory on 23 May 1997. The test performed on the submitted samples was as follows:

- 1) Porosity by Phase Relation

The results of the Porosity determinations are presented on Table 1, attached.

We appreciate the opportunity to be of service to you on this project and look forward to providing additional service, as needed, in the future.

Should you have any questions or require additional information, please contact our office at your convenience.

Very truly yours,
Sierra Testing Laboratories, Inc.

Michael P. Walker
Project Manager

copies: 2 to CLS, Mr. Ray Osowski
enclosure: Table 1.

Table 1
CLS Project # N7676

Sample I.D.	Description	Specific Gravity	Dry Unit Weight (pcf)	Water Content (%)	Porosity (%)
45869 MH5	Brown clayey SAND with gravel	2.68	116.2	5.9	30.6
45871 MH5	Dark brown fine sandy CLAY	2.56	107.0	20.6	33.1
45874 MH5	Blue gray SILT	2.57	108.2	17.8	32.5
45876 MH8	Black sandy CLAY with gravel	2.51	105.2	19.4	32.9
45878 MH8	Blue gray clayey fine SAND	2.60	104.2	19.9	35.9
45880 MH8	Blue gray clayey fine SAND	2.57	107.7	21.0	33.00
45882 MH1	Dark gray gravelly SAND & Black sandy CLAY	2.57	111.8	10.6	30.3
45884 MH1	Gray brown sandy CLAY	2.56	111.1	17.3	30.5
45886 MH1	Yellow brown/ gray CLAY	2.52	108.1	21.5	31.3

CLS Labs

Analysis Report: Volatile Organic Compounds by GC/MS, EPA Method 8240

Client: McLaren/Hart-Alameda
 1135 Atlantic Avenue
 Alameda, CA 94501

Project No.:
Contact: Brad Wright
Phone: (510)521-5200

Project: Standard Brands

Lab Contact: Ray Osowski
Lab ID No.: N7676-8A
Job No.: 807676
COC Log No.: NO NUMBER
Batch No.: 51142
Instrument ID: MS05
Analyst ID: PRAGSG
Matrix: SOIL

Date Sampled: 05/21/97
Date Received: 05/23/97
Date Prepared: 05/27/97
Date Analyzed: 05/27/97
Date Reported: 05/29/97
Client ID No.: 45868 MH-4 @ 19.5-20.5'

SURROGATE

Analyte	CAS No.	Surr Conc. (ug/kg)	Surrogate Recovery (percent)
1,2-Dichloroethane-d4	N/A	5000	103
Toluene-d8	N/A	5000	116
p-Bromofluorobenzene	460-00-4	5000	144(CI)

CI = Recovery data is outside standard QC limits due to coextracted interference. LCS recovery data validates methodology.

45868 MH-4 @ 19.5-20.5'

Analyte	CAS No.	Results (ug/kg)	Rep. Limit (ug/kg)	Dilution (factor)
1,1,1-Trichloroethane	71-55-6	ND	500	1.0
1,1,2,2-Tetrachloroethane	79-34-5	ND	500	1.0
1,1,2-Trichloroethane	79-00-5	ND	500	1.0
1,1-Dichloroethane	75-34-3	ND	500	1.0
1,1-Dichloroethene	75-35-4	ND	500	1.0
1,2-Dichlorobenzene	95-50-1	ND	500	1.0
1,2-Dichloroethane	107-06-2	ND	500	1.0
1,2-Dichloropropane	78-87-5	ND	500	1.0
1,3-Dichlorobenzene	541-73-1	ND	500	1.0
1,4-Dichlorobenzene	106-46-7	ND	500	1.0
2-Butanone	78-93-3	ND	2500	1.0
2-Hexanone	591-78-6	ND	2500	1.0
4-Methyl-2-pentanone	108-10-1	ND	2500	1.0
Acetone	67-64-1	ND	2500	1.0
Benzene	71-43-2	ND	500	1.0
Bromodichloromethane	75-27-4	ND	500	1.0
Bromoform	75-25-2	ND	500	1.0
Bromomethane	74-83-9	ND	1000	1.0
Carbon disulfide	75-15-0	ND	500	1.0
Carbon tetrachloride	56-23-5	ND	500	1.0
Chlorobenzene	108-90-7	ND	500	1.0
Chloroethane	75-00-3	ND	1000	1.0
Chloroform	67-66-3	ND	500	1.0
Chloromethane	74-87-3	ND	1000	1.0
Dibromochloromethane	124-48-1	ND	500	1.0
Ethylbenzene	100-41-4	ND	500	1.0
Methylene chloride	75-09-2	ND	500	1.0
Styrene	100-42-5	ND	500	1.0
Tetrachloroethene	127-18-4	ND	500	1.0
Toluene	108-88-3	ND	500	1.0

ND = Not detected at or above indicated Reporting Limit

CA 0095 ELAP Accreditation/Registration Number 1232

3249 Fitzgerald Road
 Rancho Cordova, CA 95742
 (916) 638-7301
 Fax (916) 638-4510

3083 Gold Canal Drive
 Rancho Cordova, CA 95670
 (916) 852-6600
 Fax (916) 852-7292

CLS Labs

Analysis Report: Volatile Organic Compounds by GC/MS, EPA Method 8240

Client: McLaren/Hart-Alameda
1135 Atlantic Avenue
Alameda, CA 94501

Project No.:
Contact: Brad Wright
Phone: (510)521-5200

Project: Standard Brands

Lab Contact: Ray Osowski
Lab ID No.: N7676-8A
Job No.: 807676
COC Log No.: NO NUMBER
Batch No.: 51142
Instrument ID: MS05
Analyst ID: PRAGSG
Matrix: SOIL

Date Sampled: 05/21/97
Date Received: 05/23/97
Date Prepared: 05/27/97
Date Analyzed: 05/27/97
Date Reported: 05/29/97
Client ID No.: 45868 MH-4 @ 19.5-20.5'

45868 MH-4 @ 19.5-20.5' (cont.)

Analyte	CAS No.	Results (ug/kg)	Rep. Limit (ug/kg)	Dilution (factor)
Trichloroethene	79-01-6	ND	500	1.0
Trichlorofluoromethane	75-69-4	ND	1000	1.0
Vinyl chloride	75-01-4	ND	1000	1.0
cis-1,2-Dichloroethene	156-59-2	ND	500	1.0
cis-1,3-Dichloropropene	10061-01-5	ND	500	1.0
m/p-Xylenes	N/A	ND	500	1.0
o-Xylenes	95-47-6	ND	500	1.0
trans-1,2-Dichloroethene	156-60-5	ND	500	1.0
trans-1,3-Dichloropropene	10061-02-6	ND	500	1.0

ND = Not detected at or above indicated Reporting Limit

CLS Labs

Analysis Report: Volatile Organic Compounds by GC/MS, EPA Method 8240

Client: McLaren/Hart-Alameda
1135 Atlantic Avenue
Alameda, CA 94501

Project No.:
Contact: Brad Wright
Phone: (510)521-5200

Project: Standard Brands

Lab Contact: Ray Osowski
Lab ID No.: N7676-12A
Job No.: 807676
COC Log No.: NO NUMBER
Batch No.: 51142
Instrument ID: MS05
Analyst ID: PRAGSG
Matrix: SOIL

Date Sampled: 05/22/97
Date Received: 05/23/97
Date Prepared: 05/27/97
Date Analyzed: 05/27/97
Date Reported: 05/29/97
Client ID No.: 45872 MH-5 9.5-10.5'

SURROGATE

Analyte	CAS No.	Surr Conc. (ug/kg)	Surrogate Recovery (percent)
1,2-Dichloroethane-d4	N/A	5000	104
Toluene-d8	N/A	5000	116
p-Bromofluorobenzene	460-00-4	5000	162(CI)

CI = Recovery data is outside standard QC limits due to coextracted interference. LCS recovery data validates methodology.

45872 MH-5 9.5-10.5'

Analyte	CAS No.	Results (ug/kg)	Rep. Limit (ug/kg)	Dilution (factor)
1,1,1-Trichloroethane	71-55-6	ND	500	1.0
1,1,2,2-Tetrachloroethane	79-34-5	ND	500	1.0
1,1,2-Trichloroethane	79-00-5	ND	500	1.0
1,1-Dichloroethane	75-34-3	ND	500	1.0
1,1-Dichloroethene	75-35-4	ND	500	1.0
1,2-Dichlorobenzene	95-50-1	ND	500	1.0
1,2-Dichloroethane	107-06-2	ND	500	1.0
1,2-Dichloropropane	78-87-5	ND	500	1.0
1,3-Dichlorobenzene	541-73-1	ND	500	1.0
1,4-Dichlorobenzene	106-46-7	ND	500	1.0
2-Butanone	78-93-3	ND	2500	1.0
2-Hexanone	591-78-6	ND	2500	1.0
4-Methyl-2-pentanone	108-10-1	ND	2500	1.0
Acetone	67-64-1	ND	2500	1.0
Benzene	71-43-2	ND	500	1.0
Bromodichloromethane	75-27-4	ND	500	1.0
Bromoform	75-25-2	ND	500	1.0
Bromomethane	74-83-9	ND	1000	1.0
Carbon disulfide	75-15-0	ND	500	1.0
Carbon tetrachloride	56-23-5	ND	500	1.0
Chlorobenzene	108-90-7	ND	500	1.0
Chloroethane	75-00-3	ND	1000	1.0
Chloroform	67-66-3	ND	500	1.0
Chloromethane	74-87-3	ND	1000	1.0
Dibromochloromethane	124-48-1	ND	500	1.0
Ethylbenzene	100-41-4	ND	500	1.0
Methylene chloride	75-09-2	ND	500	1.0
Styrene	100-42-5	ND	500	1.0
Tetrachloroethene	127-18-4	ND	500	1.0
Toluene	108-88-3	ND	500	1.0

ND = Not detected at or above indicated Reporting Limit

CA DMS ELAP Accreditation/Registration Number 1220

3249 Fitzgerald Road
Rancho Cordova, CA 95742
(916) 638-7301
Fax (916) 638-4510

3083 Gold Canal Drive
Rancho Cordova, CA 95670
(916) 852-6600
Fax (916) 852-7292