

July 22, 2015

RECEIVED

By Alameda County Environmental Health 3:35 pm, Oct 02, 2015

Alameda County Department of Environmental Health
1131 Harbor Bay Parkway
Alameda, California 94502-6577

Attention: Mr. Mark Detterman, PG, CEG, Senior Hazardous Materials Specialist

**TRANSMITTAL LETTER
MONITORING WELL AND SOIL VAPOR PROBE DECOMMISSIONING REPORT
6701, 6705, AND 6707 SHELLMOUND STREET
EMERYVILLE, CALIFORNIA
Fuel Leak Case No. RO0000548
Geotracker Global ID T0600100894**

Dear Mr. Detterman:

Submitted herewith for your review is the *Monitoring Well and Soil Vapor Probe Decommissioning Report, 6701, 6705, and 6707 Shellmound Street, Emeryville, California* dated July 22, 2015, prepared by PES Environmental, Inc.

I declare, under penalty of perjury, that the information and/or recommendations contained in the above-referenced document for the subject property are true and correct to the best of my knowledge.

Very truly yours,

ANTON EMERYVILLE, LLC



Rachel Green
Development Manager



July 22, 2015

1448.001.01.009

Alameda County Environmental Health
1131 Harbor Bay Parkway, Suite 250
Alameda, California 94502

Attention: Mr. Mark Detterman, PG, CEG

**MONITORING WELL AND SOIL VAPOR PROBE DECOMMISSIONING REPORT
6701, 6705, AND 6707 SHELLMOUND STREET
EMERYVILLE, CALIFORNIA
Fuel Leak Case No. RO0000548
Geotracker Global ID T0600100894**

Dear Mr. Detterman:

PES Environmental, Inc. (PES) has prepared this Monitoring Well and Soil Vapor Probe Decommissioning Report on behalf of Anton Emeryville LLC (Anton) for the commercial property located at 6701, 6705, and 6707 Shellmound Street, Emeryville, California (the Site). The location of the Site is shown on Plate 1.

The Site is currently an open Spills, Leaks, Investigation and Cleanup (SLIC) case and a conditionally closed Leaking Underground Storage Tank (LUST) case with Alameda County Environmental Health Services (ACEH) as the lead environmental regulatory agency. The Site is listed in the State Water Resources Control Board (SWRCB) GeoTracker database under Mike Roberts Color Production (MRCP) at 6707 Bay Street, and the database lists other solvents and non-petroleum hydrocarbons as the potential contaminants of concern.

PES is assisting Anton in working with ACEH to obtain case closure as part of the Site redevelopment process. On June 8, 2015, PES submitted a *Work Plan for Monitoring Well and Soil Vapor Probe Decommissioning Activities* (Work Plan) to ACEH, proposing to properly destroy the five existing groundwater monitoring wells (MW-1, MW-3, MW-5, MW-8, and MW-9) and five existing soil vapor probes (SG-1 through SG-5) at the Site as required to support closure of the open SLIC and LUST cases. The Work Plan also proposed to conduct a limited geophysical survey at the Site in an attempt to locate three additional wells

Mr. Mark Detterman
July 22, 2015
Page 2

(identified as MW-5, MW-6, and MW-10) which were historically present at the Site¹ but were not found during an inspection performed by PES in November 2013. If located, PES proposed to destroy the additional wells in accordance with the methods proposed in the Work Plan. During a June 10, 2015 meeting between ACEH, Anton, and PES, ACEH provided verbal approval to proceed with implementation of the Work Plan. ACEH subsequently approved the Work Plan in correspondence dated June 16, 2015.

WELL DESTRUCTION PROCEDURES

Preliminary Field Activities

Prior to conducting field activities: (1) monitoring well and soil vapor probe destruction permits were obtained from the Alameda County Public Works Agency, Water Resources Section (ACPWA; Appendix A); (2) Underground Service Alert was contacted more than 48 hours before beginning activities; and (3) PES' Site-specific Health and Safety Plan, compliant with applicable federal, California Occupational Safety and Health Administration (OSHA), and Title 29 CFR 1910.120 guidelines, was updated for the proposed activities.

Subtronic Corporation Inc., a private utility locating and geophysical surveying contractor, was retained by PES to perform a limited geophysical survey at the Site in an attempt to locate monitoring wells MW-5, MW-6, and MW-10. The survey, conducted on June 11, 2015, utilized a magnetometer and/or ground penetrating radar (GPR) to identify anomalies potentially associated with steel well boxes used in construction of the monitoring wells. Wells MW-5 and MW-10 were located during the survey; PES inspected the condition of each well for suitability for destruction and contacted the ACPWA to amend the monitoring well destruction permits. Well MW-6 was not located.

Upon inspection of the on-Site monitoring wells by PES, wells MW-1, MW-3, MW-5, and MW-7 were found to contain well casing obstructions including sediment and plant roots. Therefore, PES retained Confluence Environmental, Inc. (Confluence), a State of California C-57 licensed well services contractor, to remove casing obstructions from each monitoring well in preparation for well destruction. On June 15, 2015, Confluence used a pressurized tap water jetting system and bladder pump to remove obstructions from wells MW-1, MW-3, MW-5, and MW-7 to the total constructed depth of each well.

¹ ENVIRON International Corporation, 2013. *Draft Phase I Environmental Site Assessment, Nady Systems, 6701-6707 Bay Street, Emeryville, California.* July 3.

Mr. Mark Detterman
July 22, 2015
Page 3

Groundwater Monitoring Well and Soil Vapor Probe Destruction Procedures

Penecore Drilling Company of Woodland, California, a State of California C-57 licensed drilling contractor, was retained to perform the well and probe decommissioning activities. The work was performed with oversight by a licensed California Professional Geologist.

Groundwater monitoring well and soil vapor probe destruction activities were conducted in accordance with County and State requirements (California Well Standards Bulletins 74-81² and 74-90³) under supervision of an ACPWA inspector. On June 15, 2015, seven monitoring wells at the Site (MW-1, MW-3, MW-5, and MW-7 through MW-10) were destroyed by filling the well casing from bottom to top with neat cement grout using a tremie pipe and applying a minimum of 25 pounds per square inch (PSI) of pressure for five minutes to ensure potential voids or migration pathways within the well casing, filter pack, and surrounding formation were sealed. The approximate volume of grout used to destroy each monitoring well is indicated below:

- Well MW-1: 52 gallons grout;
- Well MW-3: 30 gallons grout;
- Well MW-5: 17 gallons grout;
- Well MW-7: 28 gallons grout;
- Well MW-8: 38 gallons grout;
- Well MW-9: 22 gallons grout; and
- Well MW-10: 9 gallons grout.

On June 15, 2015, the five existing soil vapor probes at the Site (SG-1 through SG-5) were destroyed by removing the sample tubing and filling the boring with neat cement grout from the bottom of the boring to the ground surface. The locations of the decommissioned monitoring wells and soil vapor probes at the Site are shown on Plate 2.

² California Department of Water Resources (DWR), 1981. *Water Well Standards: State of California, Bulletin 74-81*. December.

³ DWR, 1991. *California Well Standards, Bulletin 74-90 (Supplement to Bulletin 74-81)*. June.

Mr. Mark Detterman
July 22, 2015
Page 4

Following completion of grouting, the steel Christy box from each well surface completion was removed and the resulting void was backfilled with concrete. The concrete was dyed to match the approximate color of the existing asphalt surface. Equipment coming in contact with subsurface materials was decontaminated using an Alconox™ wash and triple rinsed before use at each well location and following completion of the work.

Decontamination wastewater and material removed from within the casings of wells MW-1, MW-3, MW-5, and MW-7 by Confluence was stored on-Site in Department of Transportation-approved 55-gallon drums, profiled, and disposed off-Site on July 17, 2015 by American Integrated Services, Inc. (AIS) at a licensed waste acceptance facility. A copy of the non-hazardous waste manifests/bills of lading for off-Site disposal of the generated waste are presented as Appendix B. No drilling spoils were generated during the well destruction activities. Inert concrete and metal debris, consisting of Christy boxes and surrounding concrete surface finish, was stockpiled on-Site pending transport off-Site for recycling or disposal.

In accordance with ACPWA permit conditions, original California Department of Water Resources Well Completion Reports (WCRs) were prepared for each destroyed groundwater monitoring well and transmitted to ACPWA. Copies of the WCRs are presented as Appendix C.

If you have any questions or comments regarding the above scope of work, please contact Kyle Flory at (415) 899-1600.

Very truly yours,

PES ENVIRONMENTAL, INC.



Morgan G. Jones, P.G.
Project Geologist

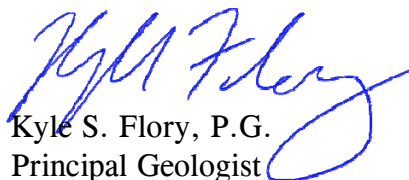
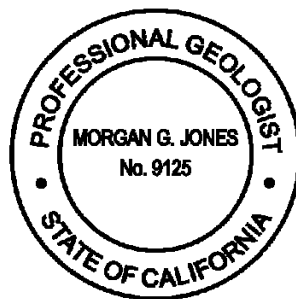

Kyle S. Flory, P.G.
Principal Geologist

Mr. Mark Detterman
July 22, 2015
Page 5

Attachments: Plate 1 – Site Location Map
Plate 2 – Site Plan Showing Locations of Decommissioned Monitoring Wells
and Soil Vapor Probes
Appendix A – Alameda County Public Works Agency Well Destruction
Permits
Appendix B – Waste Manifest/Bill of Lading
Appendix C – California Department of Water Resources Well Completion
Reports

PLATES

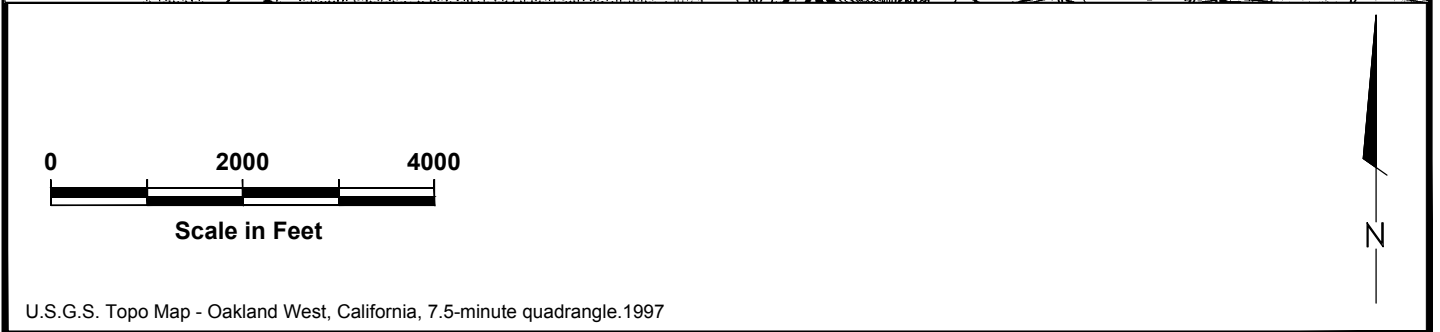

Site Location Map
 Monitoring Well and Soil Vapor Probe
 Decommissioning Report
 6701, 6705, and 6707 Shellmound Street
 Emeryville, California

PLATE

1

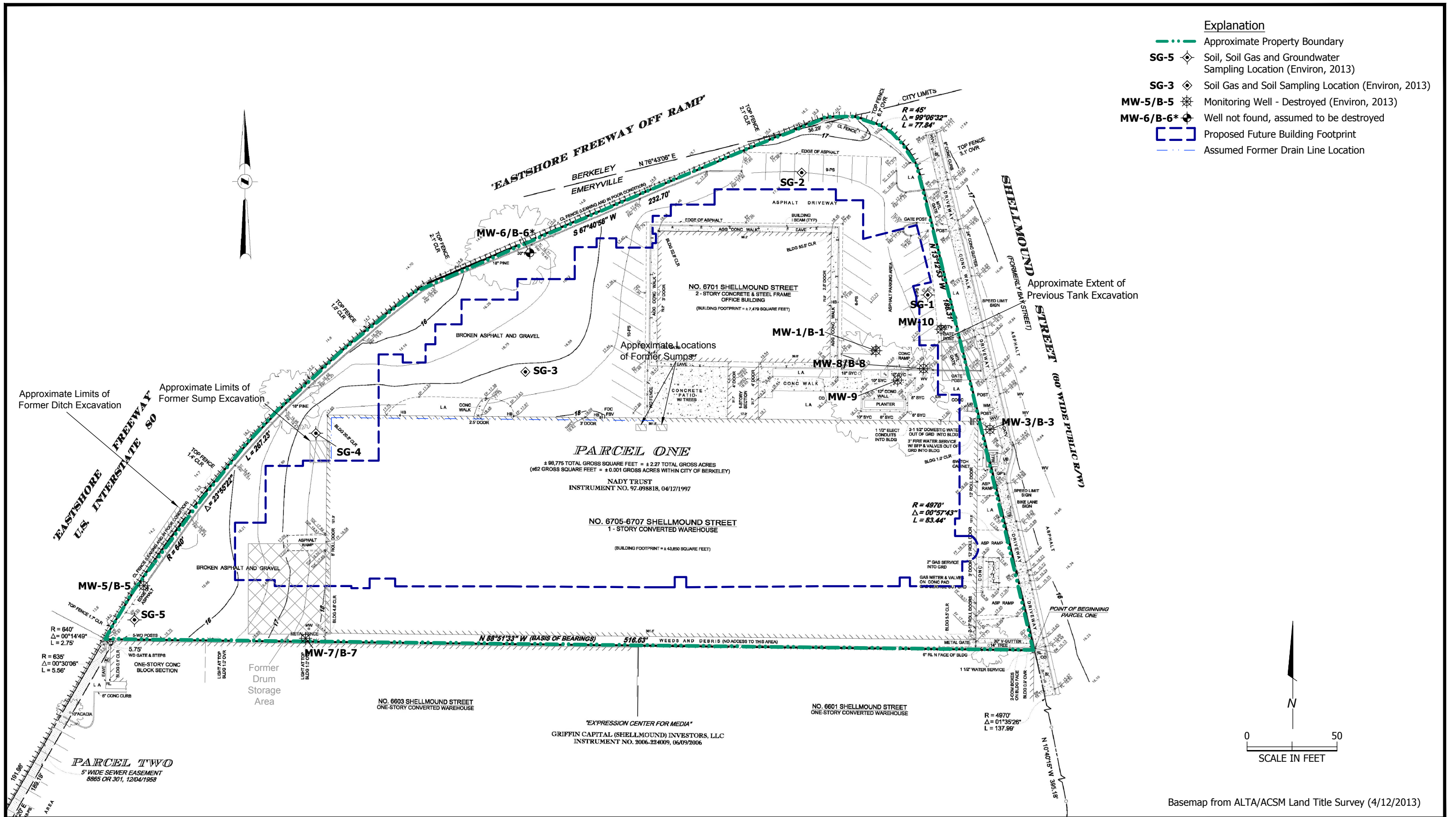

APPENDIX A

ALAMEDA COUNTY PUBLIC WORKS AGENCY WELL DESTRUCTION PERMITS

Alameda County Public Works Agency - Water Resources Well Permit

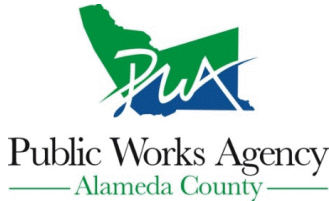

399 Elmhurst Street
Hayward, CA 94544-1395
Telephone: (510)670-6633 Fax:(510)782-1939

Application Approved on: 06/12/2015 By jamesy

Permit Numbers: W2015-0513 to W2015-0520
Permits Valid from 06/15/2015 to 06/15/2015

Application Id: 1433460302232
Site Location: 6701-6707 Shellmound St.
Project Start Date: 06/15/2015
Assigned Inspector: Contact Steve Miller at (510) 670-5517 or stevem@acpwa.org

City of Project Site: Emeryville

Completion Date: 06/15/2015

Applicant: PES Environmental Inc. - Morgan Jones
1682 Novato Blvd, Suite 100, Novato, CA 94947
Property Owner: John Nady
6701 Shellmound St., Emeryville, CA 94608
Client: Rachel Green
1415 L Street, Suite 450, Sacramento, CA 95814
Contact: Morgan Jones

Phone: 415-899-1600

Phone: 510-652-2411

Phone: 916-444-9887

Phone: 415-899-1600 x255
Cell: 415-827-2554

Receipt Number: WR2015-0290	Total Due:	\$3044.00
Payer Name : Morgan Jones	Total Amount Paid:	\$3044.00
	Paid By: VISA	PAID IN FULL

Works Requesting Permits:

Well Destruction-Monitoring - 7 Wells
Driller: Penecore Drilling - Lic #: 906899 - Method: press

Work Total: \$2779.00

Specifications

Permit #	Issued Date	Expire Date	Owner Well Id	Hole Diam.	Casing Diam.	Seal Depth	Max. Depth	State Well #	Orig. Permit #	DWR #
W2015-0513	06/12/2015	09/13/2015	MW-1	8.00 in.	2.00 in.	4.00 ft	30.00 ft	No Records	No Records	No Records
W2015-0514	06/12/2015	09/13/2015	MW-10	8.00 in.	2.00 in.	4.00 ft	15.00 ft	No Records	No Records	No Records
W2015-0515	06/12/2015	09/13/2015	MW-3	8.00 in.	2.00 in.	4.00 ft	25.00 ft	No Records	No Records	No Records
W2015-0516	06/12/2015	09/13/2015	MW-5	8.00 in.	2.00 in.	4.00 ft	25.00 ft	No Records	No Records	No Records
W2015-0517	06/12/2015	09/13/2015	MW-7	8.00 in.	2.00 in.	4.00 ft	22.00 ft	No Records	No Records	No Records
W2015-0518	06/12/2015	09/13/2015	MW-8	10.50 in.	4.00 in.	6.00 ft	22.00 ft	No Records	No Records	No Records
W2015-0519	06/12/2015	09/13/2015	MW-9	8.00 in.	2.00 in.	4.00 ft	15.00 ft	No Records	No Records	No Records

Specific Work Permit Conditions

1. Drilling Permit(s) can be voided/ cancelled only in writing. It is the applicant's responsibility to notify Alameda County Public Works Agency, Water Resources Section in writing for an extension or to cancel the drilling permit application. No drilling permit application(s) shall be extended beyond ninety (90) days from the original start date. Applicants may not cancel a drilling permit application after the completion date of the permit issued has passed.

2. Prior to any drilling activities, it shall be the applicant's responsibility to contact and coordinate an Underground Service Alert (USA), obtain encroachment permit(s), excavation permit(s) or any other permits or agreements required for that Federal, State, County or City, and follow all City or County Ordinances. No work shall begin until all the permits and requirements have been approved or obtained. It shall also be the applicants responsibilities to provide to the Cities or to Alameda County an Traffic Safety Plan for any lane closures or detours planned. No work shall begin until all the

Alameda County Public Works Agency - Water Resources Well Permit

permits and requirements have been approved or obtained.

3. Compliance with the well-sealing specifications shall not exempt the well-sealing contractor from complying with appropriate State reporting-requirements related to well construction or destruction (Sections 13750 through 13755 (Division 7, Chapter 10, Article 3) of the California Water Code). Contractor must complete State DWR Form 188 and mail original to the Alameda County Public Works Agency, Water Resources Section, within 60 days. Include permit number and site map.
4. Permittee shall assume entire responsibility for all activities and uses under this permit and shall indemnify, defend and save the Alameda County Public Works Agency, its officers, agents, and employees free and harmless from any and all expense, cost and liability in connection with or resulting from the exercise of this Permit including, but not limited to, property damage, personal injury and wrongful death.
5. Applicant shall contact assigned inspector listed on the top of the permit at least five (5) working days prior to starting, once the permit has been approved. Confirm the scheduled date(s) at least 24 hours prior to drilling.
6. Permittee, permittee's contractors, consultants or agents shall be responsible to assure that all material or waters generated during drilling, boring destruction, and/or other activities associated with this Permit will be safely handled, properly managed, and disposed of according to all applicable federal, state, and local statutes regulating such. In no case shall these materials and/or waters be allowed to enter, or potentially enter, on or off-site storm sewers, dry wells, or waterways or be allowed to move off the property where work is being completed.
7. Remove the Christy box or similar structure.

Destroy well by grouting neat cement with a tremie pipe or pressure grouting (25 psi for 5min.) to the bottom of the well and by filling with neat cement to three (3-5) feet below surface grade. Allow the sealing material to spill over the top of the casing to fill any annular space between casing and soil.

After the seal has set, backfill the remaining hole with concrete or compacted material to match existing conditions.

8. Copy of approved drilling permit must be on site at all times. Failure to present or show proof of the approved permit application on site shall result in a fine of \$500.00.

Well Destruction-Vapor monitoring well - 5 Wells

Driller: Penecore Drilling - Lic #: 906899 - Method: over

Work Total: \$265.00

Specifications

Permit #	Issued Date	Expire Date	Owner Well Id	Hole Diam.	Casing Diam.	Seal Depth	Max. Depth	State Well #	Orig. Permit #	DWR #
W2015-0520	06/12/2015	09/13/2015	SG-1	2.50 in.	0.25 in.	4.00 ft	5.00 ft	No Records	W2013-0293	No Records
W2015-0520	06/12/2015	09/13/2015	SG-2	2.50 in.	0.25 in.	4.00 ft	5.00 ft	No Records	W2013-0293	No Records
W2015-0520	06/12/2015	09/13/2015	SG-3	2.50 in.	0.25 in.	4.00 ft	5.00 ft	No Records	W2013-0293	No Records
W2015-0520	06/12/2015	09/13/2015	SG-4	2.50 in.	0.25 in.	4.00 ft	5.00 ft	No Records	W2013-0293	No Records
W2015-0520	06/12/2015	09/13/2015	SG-5	2.50 in.	0.25 in.	4.00 ft	5.00 ft	No Records	W2013-0293	No Records

Specific Work Permit Conditions

Alameda County Public Works Agency - Water Resources Well Permit

1. Drilling Permit(s) can be voided/ cancelled only in writing. It is the applicant's responsibility to notify Alameda County Public Works Agency, Water Resources Section in writing for an extension or to cancel the drilling permit application. No drilling permit application(s) shall be extended beyond ninety (90) days from the original start date. Applicants may not cancel a drilling permit application after the completion date of the permit issued has passed.
 2. Compliance with the above well-sealing specifications shall not exempt the well-sealing contractor from complying with appropriate state reporting-requirements related to well destruction (Sections 13750 through 13755 (Division 7, Chapter 10, Article 3) of the California Water Code). Contractor must complete State DWR Form 188 and mail original to the Alameda County Public Works Agency, Water Resources Section, within 60 days, including permit number and site map.
 3. Permittee shall assume entire responsibility for all activities and uses under this permit and shall indemnify, defend and save the Alameda County Public Works Agency, its officers, agents, and employees free and harmless from any and all expense, cost, liability in connection with or resulting from the exercise of this Permit including, but not limited to, properly damage, personal injury and wrongful death.
 4. Permittee, permittee's contractors, consultants or agents shall be responsible to assure that all material or waters generated during drilling, boring destruction, and/or other activities associated with this Permit will be safely handled, properly managed, and disposed of according to all applicable federal, state, and local statutes regulating such. In no case shall these materials and/or waters be allowed to enter, or potentially enter, on or off-site storm sewers, dry wells, or waterways or be allowed to move off the property where work is being completed.
 5. Prior to any drilling activities, it shall be the applicant's responsibility to contact and coordinate an Underground Service Alert (USA), obtain encroachment permit(s), excavation permit(s) or any other permits or agreements required for that Federal, State, County or City, and follow all City or County Ordinances. No work shall begin until all the permits and requirements have been approved or obtained. It shall also be the applicants responsibilities to provide to the Cities or to Alameda County an Traffic Safety Plan for any lane closures or detours planned. No work shall begin until all the permits and requirements have been approved or obtained.
 6. No changes in construction procedures or well type shall change, as described on this permit application. This permit may be voided if it contains incorrect information.
 7. Applicant shall contact assigned inspector listed on the top of the permit at least five (5) working days prior to starting, once the permit has been approved. Confirm the scheduled date(s) at least 24 hours prior to drilling.
 8. Remove the Christy box or similar structure. Overdrill or clean out to original depth. After the seal has set, backfill the remaining hole with concrete or compacted material to match existing.
 9. Copy of approved drilling permit must be on site at all times. Failure to present or show proof of the approved permit application on site shall result in a fine of \$500.00.
 10. Vapor monitoring wells constructed with tubing shall be decommissioned by complete removal of tubing, grout seal, and fill material of sand or bentonite. Fill material may be removed by hand auger if material can be removed completely.
- Vapor monitoring wells constructed with pvc pipe less than 2" shall be overdrilled to total depth.
- Vapor monitoring wells constructed with 2" pvc pipe or larger may be grouted by tremie pipe (any depth) or pressure grouted (less than 30', 25 psi for 5 min).
-

APPENDIX B

WASTE MANIFEST/BILL OF LADING

NON-HAZARDOUS WASTE MANIFEST		1. Generator ID Number NOT REQUIRED	2. Page 1 of 1	3. Emergency Response Phone 800-424-9300	4. Waste Tracking Number 07004258	
5. Generator's Name and Mailing Address Anton Emeryville, LLC 1415 L Street, Suite 450, Sacramento, CA 95814 Generator's Phone: (916) 444-9887				Generator's Site Address (if different than mailing address) 6701 Shellmound Street Emeryville, CA 94608		
6. Transporter 1 Company Name American Integrated Services, Inc.				U.S. EPA ID Number CAR000148938		
7. Transporter 2 Company Name				U.S. EPA ID Number		
8. Designated Facility Name and Site Address Crosby & Overton, Inc. 1630 W. 16th Street Facility's Phone: Long Beach, CA. 90813 562-432-5445				U.S. EPA ID Number CAD028409019		
9. Waste Shipping Name and Description		10. Containers		11. Total Quantity	12. Unit Wt./Vol.	
		No.	Type			
1.	Non-Hazardous Waste Liquid (Sludge)	<i>555</i>	DM	<i>55</i>	G	
2.						
3.						
4.						
13. Special Handling Instructions and Additional Information Wear protective equipment while handling. Weights or volumes are approximate. 24 hour emergency number (800) 424-9300 Chemtrec.				<i>1 x 55</i> Profile#: 27578 Project #: 75006-12-7		
14. GENERATOR'S/OFFEROR'S CERTIFICATION: I hereby declare that the contents of this consignment are fully and accurately described above by the proper shipping name, and are classified, packaged, marked and labeled/placarded, and are in all respects in proper condition for transport according to applicable international and national governmental regulations.						
Generator's/Offeror's Printed/Typed Name <i>ON BEHALF OF ANTON</i> KYLE FLURY (PES) <i>(ENVIRONMENTAL HEALTH, INC.) EMERYVILLE, CA</i>				Signature <i>Kyle Flury</i>		Month Day Year 7 13 15
15. International Shipments <input type="checkbox"/> Import to U.S. <input type="checkbox"/> Export from U.S.				Port of entry/exit: Date leaving U.S.:		
16. Transporter Acknowledgment of Receipt of Materials						
Transporter 1 Printed/Typed Name <i>MARCO MARTINEZ</i>				Signature <i>Marco Martinez</i>		Month Day Year 7 17 15
Transporter 2 Printed/Typed Name				Signature		Month Day Year
17. Discrepancy						
17a. Discrepancy Indication Space <input type="checkbox"/> Quantity <input type="checkbox"/> Type <input type="checkbox"/> Residue <input type="checkbox"/> Partial Rejection <input type="checkbox"/> Full Rejection						
17b. Alternate Facility (or Generator) Manifest Reference Number: U.S. EPA ID Number						
Facility's Phone:				U.S. EPA ID Number		
17c. Signature of Alternate Facility (or Generator)				Month Day Year		
18. Designated Facility Owner or Operator: Certification of receipt of materials covered by the manifest except as noted in Item 17a						
Printed/Typed Name				Signature		Month Day Year

GENERATOR
 INT'L
 TRANSPORTER
 DESIGNATED FACILITY

NON-HAZARDOUS WASTE MANIFEST

1. Generator ID Number
NOT REQUIRED

2. Page 1 of
1

3. Emergency Response Phone
888-423-6060

4. Waste Tracking Number
07004259

5. Generator's Name and Mailing Address
Anton Emeryville, LLC
1415 L Street, Suite 450, Sacramento, CA 95814
Generator's Phone: **(916) 444-9887**

Generator's Site Address (if different than mailing address)
6701 Shellmound Street
Emeryville, CA 94608

6. Transporter 1 Company Name
American Integrated Services, Inc.

U.S. EPA ID Number
CAR000148338

7. Transporter 2 Company Name

U.S. EPA ID Number

8. Designated Facility Name and Site Address
Potrero Hills Landfill
3675 Potrero Hills Lane
Suisun, CA 94585
Facility's Phone:

U.S. EPA ID Number
NOT REQUIRED

9. Waste Shipping Name and Description

10. Containers
No. Type

11. Total Quantity

12. Unit WL/Vol.

1. **Non-Hazardous Waste Solid (Soil)**

2000

DM

2000

P

13. Special Handling Instructions and Additional Information
Wear protective equipment while handling. Weights or volumes are approximate. 24 hour emergency number (888) 423-6060

Profile#: PHLF11058
Project #: 75006-12-7
LXSS

14. GENERATOR'S/OFFEROR'S CERTIFICATION: I hereby declare that the contents of this consignment are fully and accurately described above by the proper shipping name, and are classified, packaged, marked and labeled/placarded, and are in all respects in proper condition for transport according to applicable international and national governmental regulations.

Generator's/Offlor's Printed/Typed Name *ON BEHALF OF ANTON EMERYVILLE, KYLIE FLORY (PES ENVIRONMENTAL, INC.) LLC*

Signature *Kylie Flory*

Month Day Year
7 13 15

15. International Shipments Import to U.S. Export from U.S.

Port of entry/exit:
Date leaving U.S.

16. Transporter Acknowledgment of Receipt of Materials
Transporter 1 Printed/Typed Name
MARCO MARTINEZ

Signature
Marco

Month Day Year
7 17 15

Transporter 2 Printed/Typed Name

Signature

Month Day Year

17. Discrepancy
17a. Discrepancy Indication Space Quantity Type Residue Partial Rejection Full Rejection

17b. Alternate Facility (or Generator)
Facility's Phone:

Manifest Reference Number:
U.S. EPA ID Number

17c. Signature of Alternate Facility (or Generator)

Month Day Year

18. Designated Facility Owner or Operator: Certification of receipt of materials covered by the manifest except as noted in Item 17a
Printed/Typed Name

Signature

Month Day Year

GENERATOR
INT'L
TRANSPORTER
DESIGNATED FACILITY

APPENDIX C

**CALIFORNIA DEPARTMENT OF WATER RESOURCES
WELL COMPLETION REPORTS**

(CONFIDENTIAL)