



Health Care Services

Alameda County Environmental Health Meeting Sign-In Sheet

Mike Roberts Color Production; RO0000548
6707 Bay Street (Shellmound), Emeryville, CA

Friday, December 12, 2014
1:00 PM

NAME	COMPANY	MAILING ADDRESS	PHONE	Signature	E-MAIL
Dilan Roe	Alameda County	1131 Harbor Bay Pkwy, Suite 250 Alameda, CA 94502	(510) 567-6767		Dilan.roe@acgov.org
Mark Detterman	Alameda County	1131 Harbor Bay Pkwy, Suite 250 Alameda, CA 94502	(510) 567-6876		mark.detterman@acgov.org
ROBERT CREPS	PES ENVIRONMENTAL	1682 NOVATO, #100 NOVATO, CA 94947	415 899-1600		RCREPS@PESENV.COM
KYLE FLORY	PES	" " "	415-899-1600		KFLORY@PESENV.COM
Trisha Malone	Anton DevCo.	1415 L-Street Sacramento, CA 95814	916-400-2073		trimalone@anton.co
Rachel Green	Anton	✓ ✓	444-9887 916-400-		rgreen@anton.co



GROUND FLOOR LANDSCAPE PLAN

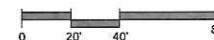

SCALE: 1" = 20'-0"



Preparer and holder authorize representing herein constitute original and authentic part of the finished set and may be employed, used or displayed without written consent of the Architect © 2014 ARCHITECTS - EX-111

DATE	DESCRIPTION
14 FEB 14	PRELIMINARY PRICING
7 MAR 14	PLANNING STUDY SESSION
26 JUN 14	PLANNING SUBMITTAL

Project No.	48429
Scale	
Working Title	LANDSCAPE PLAN
Project No.	

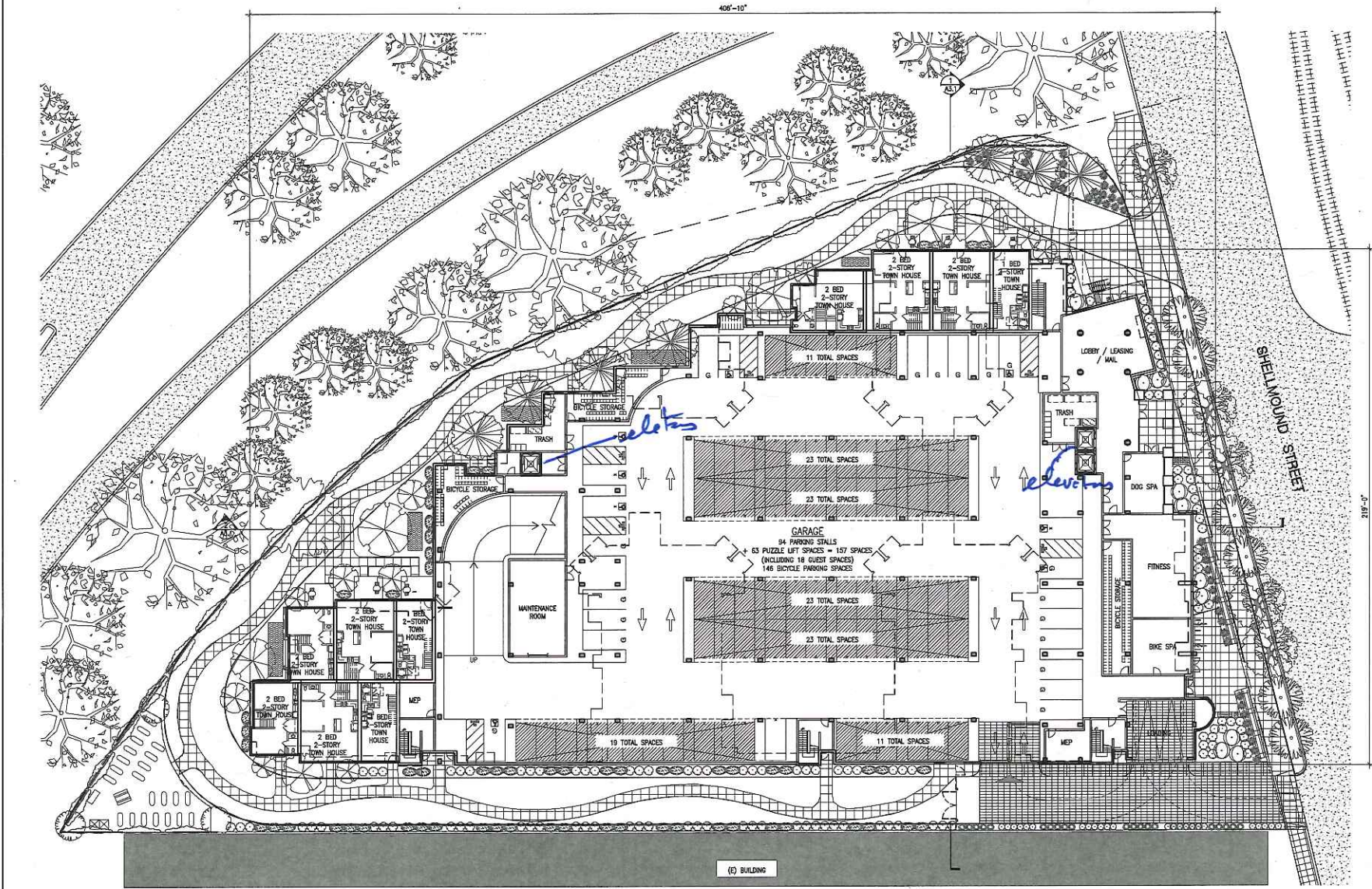

(C) BUILDING

64 PUZZLE LIFT SPACES

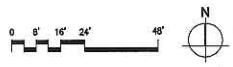

FIRST FLOOR PLAN | 1

Avalon
6701 SHELLMOUND
EMERYVILLE, CALIFORNIA

Revisions and notes are indicated according to the standard revision protocol and are indicated on the right-hand side of the sheet. All revisions are the property of the Architect. © 2014 ARCHITECTS - 2014

DATE	BY	ISSUE
20 JUN 14		PLANNING SUBMITTAL

Project No.	48429
Scale	
Working Title	FIRST FLOOR PLAN

Architect: MBH
Drawing No.

A2.1

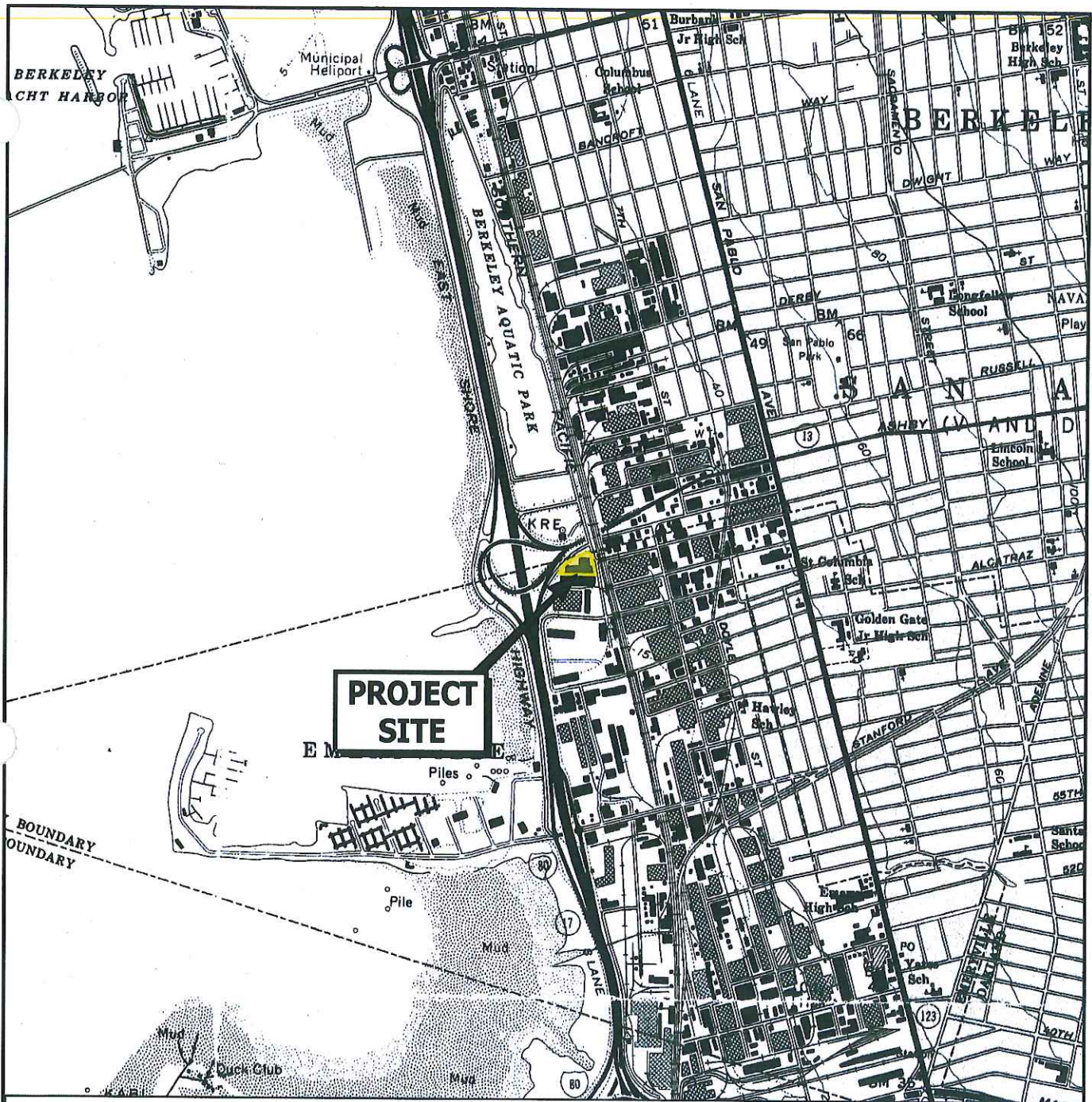

PROJECT SITE

BOUNDARY
BOUNDARY

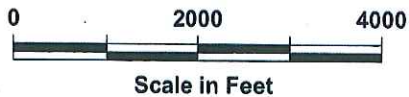

U.S.G.S. Topo Map - Oakland West, California, 7.5-minute quadrangle. 1997



PES Environmental, Inc.
Engineering & Environmental Services

Site Location Map
Phase I Environmental Site Assessment
6701, 6705, and 6707 Shellmound Street
Emeryville, California

PLATE
1

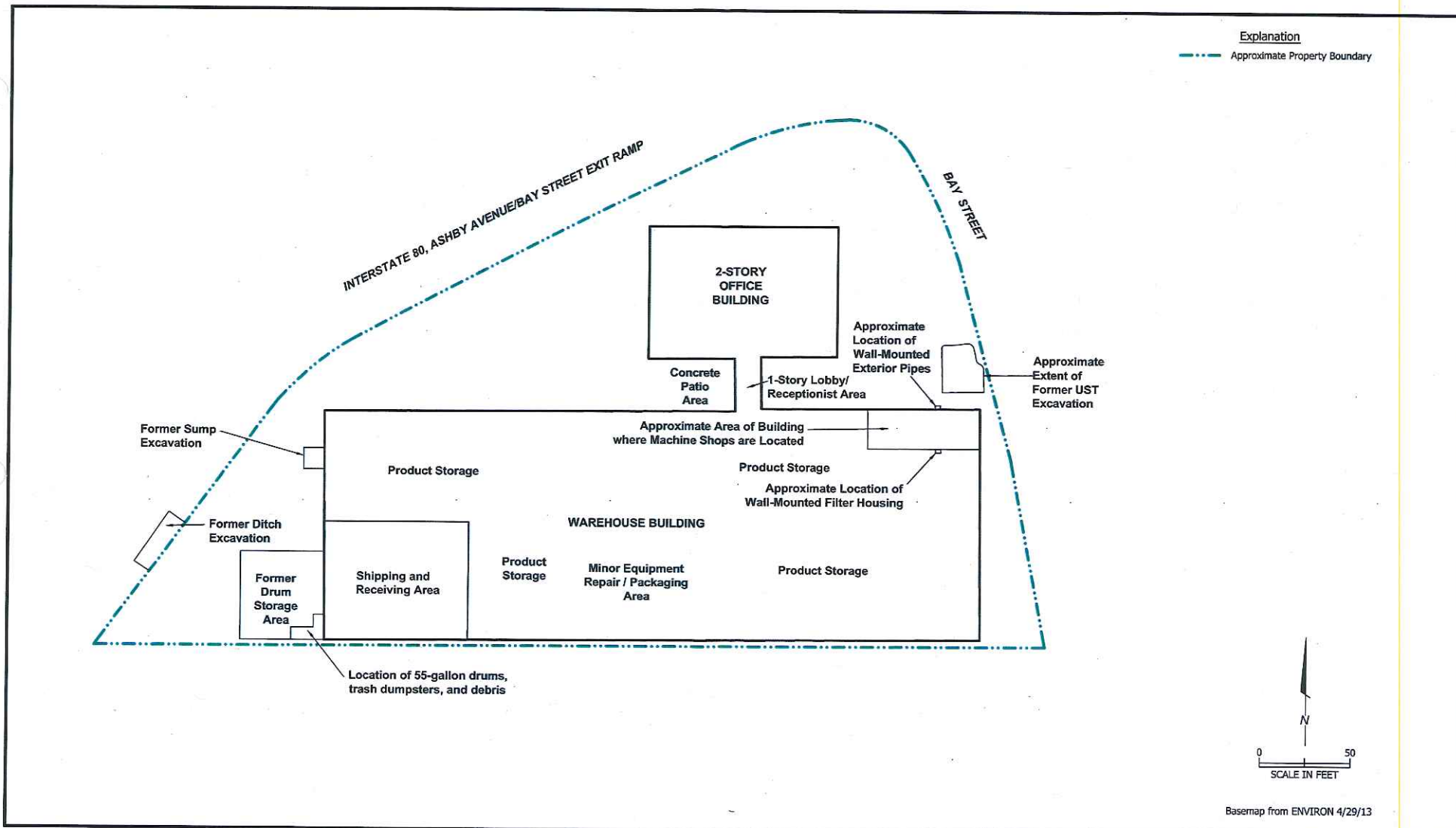

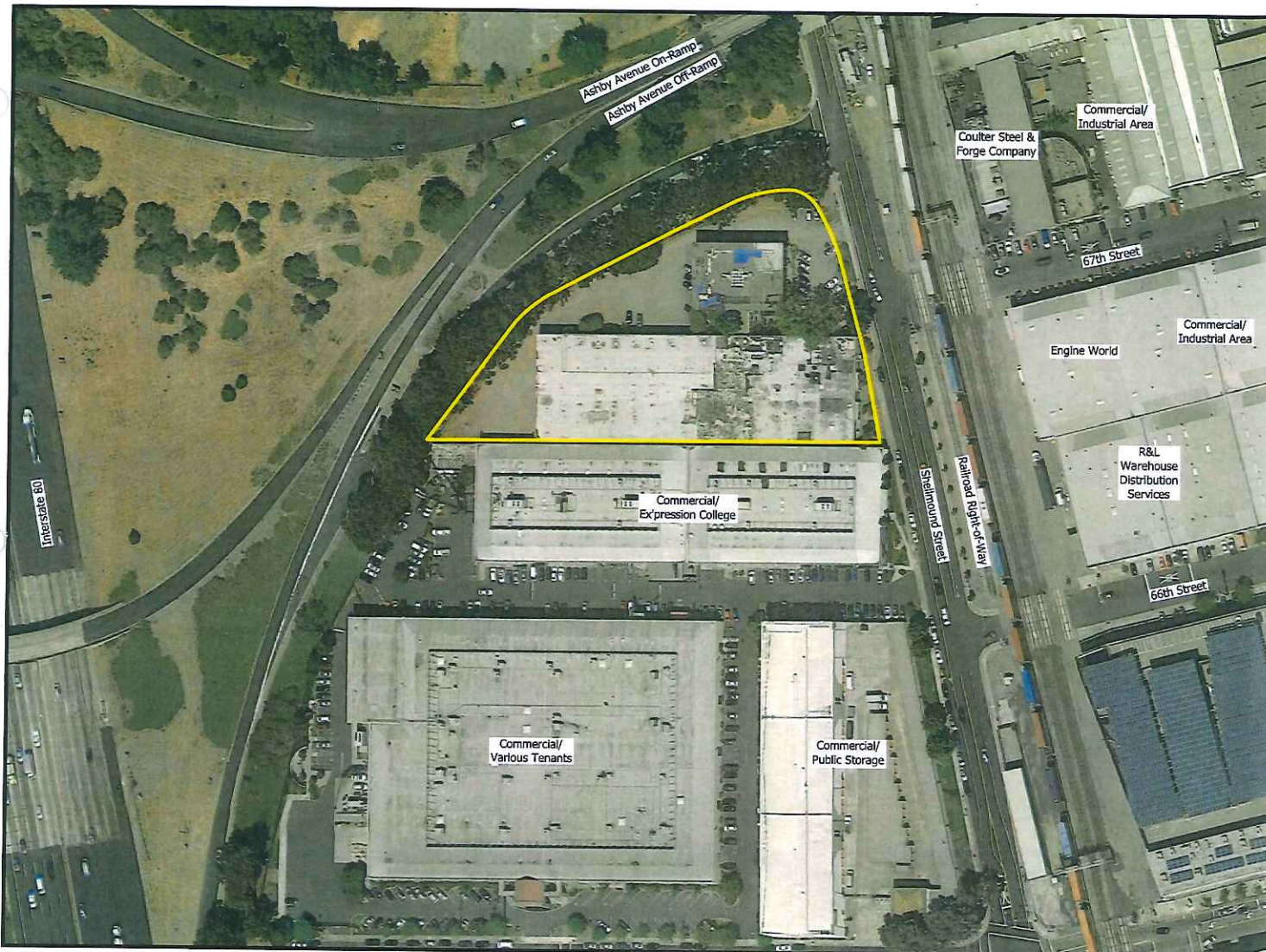

Explanation

— Approximate Property Boundary

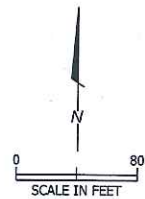

Aerial Photo: Google Earth, August 28, 2012