

ASSESSOR'S MAP 41

Code Area No. 17-032

4162

Scale: 1" = 50'

FITCHBURG HOMESTEAD LOTS (Bk. 5 Pg. 8)

Drawn: 4-67 E.L. Remick
1-21-77
4-7-83
4-15-88
4-15-89

Formerly: Bks. 4161 & 4162

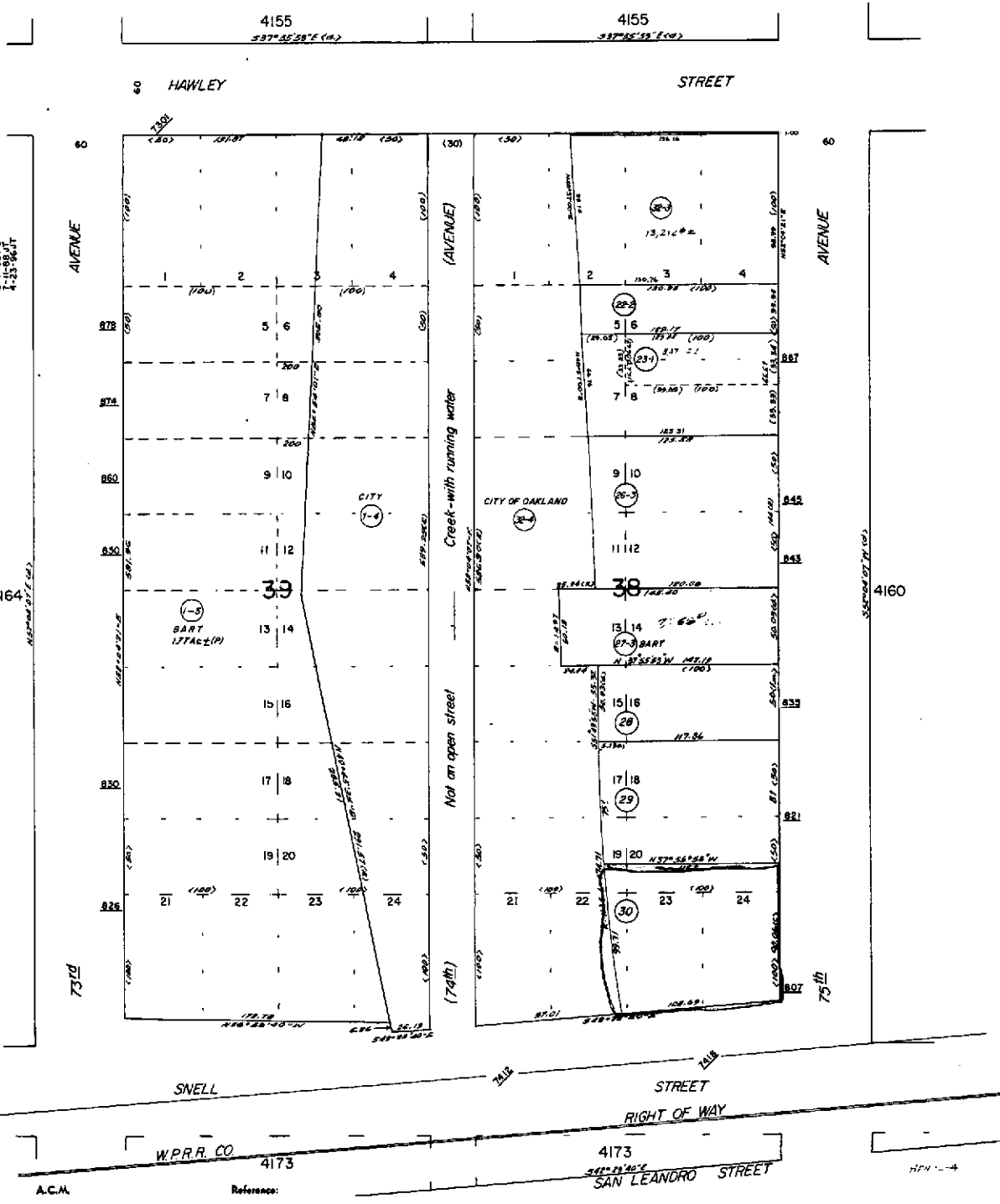

A.C.M.

Reference:

4173
SAN LEANDRO STREET

HPM - 4



COUNTY OF ALAMEDA
Assessor's Office

Property Value System

History

Value

Transfer

New Query

Parcel Number: 41-4162-30 Lien Date: 01/01/2006 Owner: KANADY ALLEN G JR & CHRISTINE M TRS
 Property Address: 807 75TH AVE , OAKLAND, CA 94621-2937

Mailing Name	Mailing Address	Document Date	Document Number	Value From Trans Tax	Parcel Count	Use
KANADY ALLEN G JR & CHRISTINE M TRS	1000 PARU ST , ALAMEDA, CA 94501-4035	10/18/2005	2005-450131		1	<u>4100</u>
KANADY ALLEN G JR & CHRISTINE M	<u>List Owners</u> 807 75TH AVE , OAKLAND, CA 94621-2937	02/14/1983	1983-24172	\$70,000	1	<u>4100</u>
GLADSTEIN JAN D	807 75TH AVE , OAKLAND, CA 94621-2937	04/30/1975	1975-56386		1	<u>4100</u>
CHICK NELSON H	807 75TH AVE , OAKLAND, CA 94621-2937	12/29/1966	AY-143314		1	<u>4100</u>

All information on this site is to be assumed accurate for property assessment purposes only, and is based upon the Assessor's knowledge of each property. Caution is advised for use other than its intended purpose.

The Alameda County Intranet site is best viewed in Internet Explorer Version 5.5 or later.
 Click [here](#) for more information regarding supported browsers.

Copyright © 2001 Alameda County