

Map of the Broadway and Weston Av. Lots

980

Scale 1/4" = 40ft  
982

Street

3737 - Broadway Bernice Campbell - 3576  
 3741 - Broadway Westinghouse Assn. - P.O. Box 1613 Plaza Blvd CA 93913  
 3735 - Bethune Maude, 2020 Gill Post Office Walnut Creek

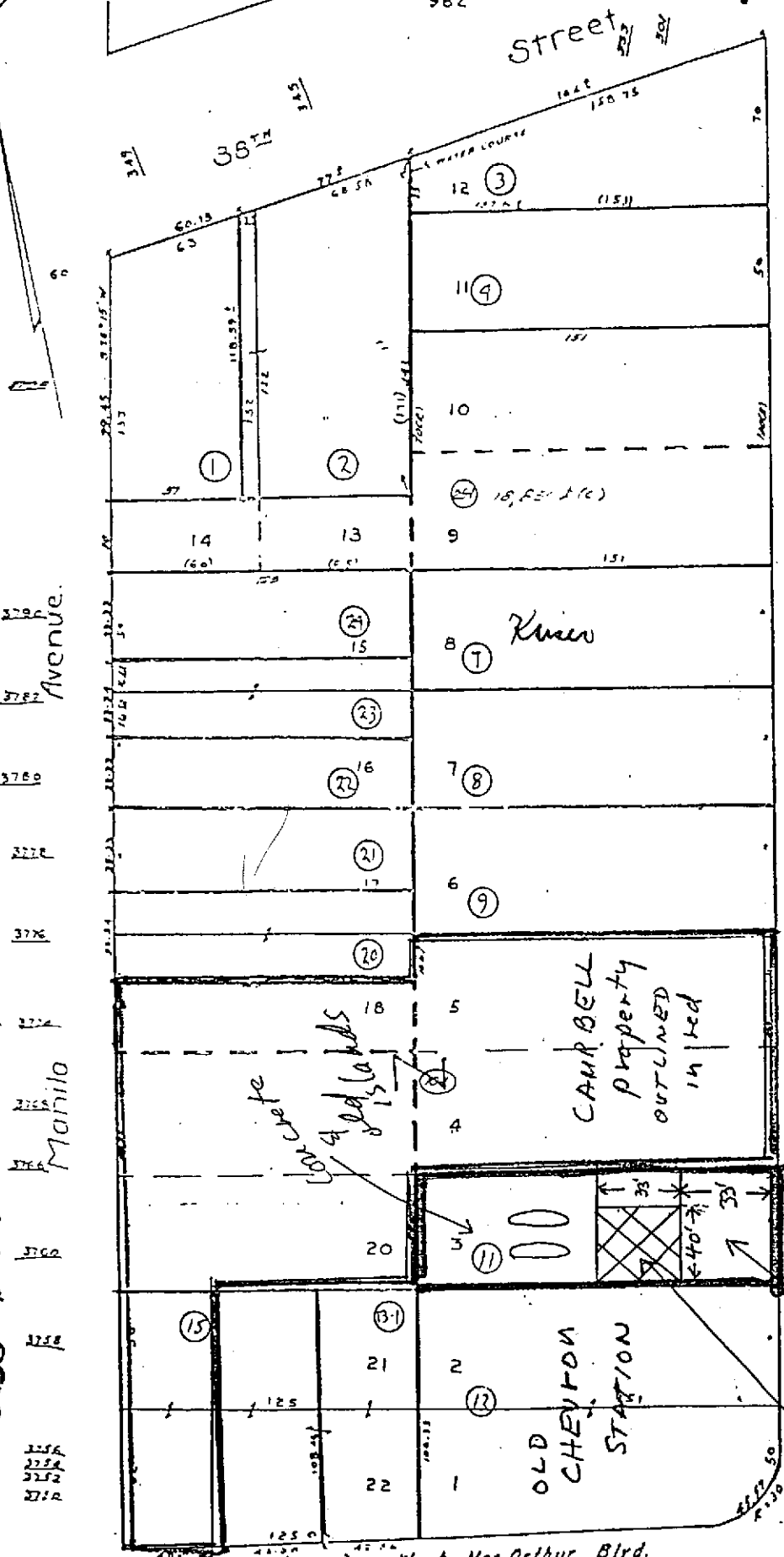

AVENUE

Manila

3760

3770

3780

3790

100

3799

3793

3789

3782

3781

984

Broadway

3757

3755

3753

3751

3747

3743

3741

3741

3737

3735

approximate size of patch (asphalt) 33x40'

aggregate & bricks

Ed Shoup  
Hards

West Mac Arthur Blvd.



**COUNTY OF ALAMEDA**  
**Assessor's Office**

**Property Value System**

**History**

**Value**

**Transfer**

New Query

Parcel Number: **12-980-12** Lien Date: **01/01/2006** Owner: **KAISER FOUNDATION HOSPITALS**  
 Property Address: **3701 BROADWAY , OAKLAND, CA 94611-5613**  
 Mailing Address as of 03/10/2005: **KAISER FOUNDATION HOSPITALS, c/o TAXATION DEPT, 1800 HARRISON ST FL 6TH, OAKLAND, CA 94612-3429**

Mailing Name	Mailing Address	Document Date	Document Number	Value From Trans Tax	Parcel Count	Use
KAISER FOUNDATION HOSPITALS	1950 FRANKLIN FL 6, OAKLAND, CA 94612	09/01/2004	2004-397687		3	8300
HEITZINGER ASSOC	PO BOX 489 , ORINDA, CA 94563-0489	02/08/1988	1988-35483	\$578,000	1	8300
GREUNER LOUISE P TR c/o MARYLY G WONDRIES	4272 HAMPSTEAD RD , PASADENA, CA 91103	06/07/1985	TRAN-12498		1	8300
GREUNER LOUISE P TRUSTEE c/o CHEV USA PROP TAXES	PO BOX 7611 , SAN FRANCISCO, CA 94120-7611	02/02/1970	1970-11310		1	8300

All information on this site is to be assumed accurate for property assessment purposes only, and is based upon the Assessor's knowledge of each property. Caution is advised for use other than its intended purpose.

The Alameda County Intranet site is best viewed in Internet Explorer Version 5.5 or later.  
 Click [here](#) for more information regarding supported browsers.

Copyright © 2001 Alameda County