

ASSESSOR'S MAP 413

Code Area Nos. 80-015
80-022
80-025
80-131

70 Scale: 1" = 100'

Rancho San Leandro (J. J. Estudillo) (Bk. "A" Pats. Pg. 116)

Map of San Lorenzo (Bk. 6 Pg. 3)

Tract 1025 (Bk. 30 Pg. 87)

4-2 became
4-4

5-62 EL
Corrected:
6-5-01 JT
8-19-06 CC
3-30-10 CC
6-25-10 CC

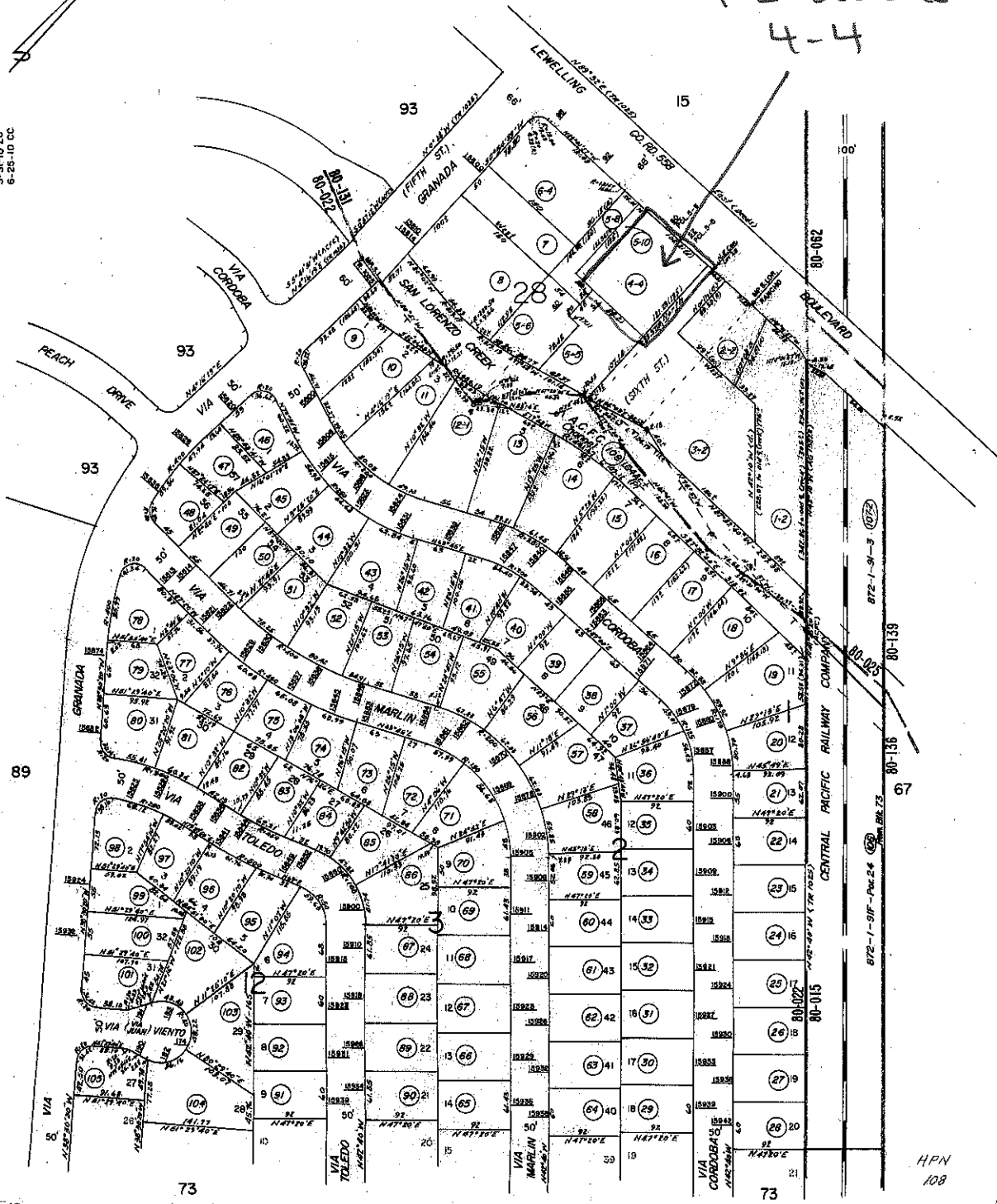

Final: Bk. 800-Bk. 588 & Bk. 800E - Parc. Bk. 504-505-506-507

A.C.M. 16

73 Ref. A.C.F.C. (Case 5-3-40)

CENTRAL PACIFIC RAILWAY COMPANY

HPN
108



COUNTY OF ALAMEDA

Assessor's Office

Property Value System

[Help](#)

[New Query](#)

[History](#)

[Value](#)

[Transfer](#)

[Map](#)

[Glossary](#)

Parcel Number: **413-70-4-4** Inactive: **N** Lien Date: **01/01/2012**

Owner: **BEDROCK OIL INC**

Property Address: **44 LEWELLING BLVD, SAN LORENZO, CA 94580-1628**

[Economic Unit](#) | [Parcel History](#)

Mailing Name	Historical Mailing Address	Document Date	Document Number	Value From Trans Tax	Parcel Count	Use
BEDROCK OIL INC List Owners	P. O. BOX 1245 , SAN RAMON, CA 94583-6245	06/01/2010	ASSR- 1113490		3	8500

All information on this site is to be assumed accurate for property assessment purposes only, and is based upon the Assessor's knowledge of each property. Caution is advised for use other than its intended purpose.

The Alameda County Intranet site is best viewed in Internet Explorer Version 5.5 or later. Click [here](#) for more information regarding supported browsers.

Copyright © 2001 Alameda County



COUNTY OF ALAMEDA
Assessor's Office
Property Value System

[Help](#)

[New Query](#)

[History](#)

[Value](#)

[Transfer](#)

[Map](#)

[Glossary](#)

Parcel Number: **413-70-4-2** Inactive: **Y** Lien Date: **01/01/2012**

Owner: **BEDROCK OIL INC**

Property Address: **44 LEWELLING BLVD, SAN LORENZO, CA 94580-1628**

[Parcel History](#)

Mailing Name	Historical Mailing Address	Document Date	Document Number	Value From Trans	Parcel Count	Use Tax
BEDROCK OIL INC	List P. O. BOX 1245 , Owners SAN RAMON, CA 94583-6245	06/01/2010	ASSR- 1113490		<u>3</u>	<u>8500</u>
BEDROCK OIL INC	List P. O. BOX 1245 , Owners SAN RAMON, CA 94583-6245	06/19/2007	2007- 229418		<u>2</u>	<u>8500</u>
MOHAMED ABDULA ETAL	List 3401 LAGUNA # 3, Owners OAKLAND, CA 94602	06/12/2007	2007- 219826		<u>2</u>	<u>8500</u>
MOHAMED ABDULA & RAMSEY	List 3401 LAGUNA # 3, Owners OAKLAND, CA 94602-2933	08/19/2005	2005- 355685		<u>2</u>	<u>8500</u>
GIGUERE ENTERPRISES INC	List 2888 GRAY FOX Owners CT , PLEASANTON, CA 94566-6920	08/19/2005	2005- 355684		<u>1</u>	<u>8500</u>
GIGUERE ENTERPRISES INC	List 2888 GRAY FOX Owners CT , PLEASANTON, CA 94566-6920	01/05/2005	2005- 5500		<u>2</u>	<u>8500</u>
BEDROCK CONSTRUCTION INC	List 44 LEWELLING Owners BLVD , SAN LORENZO, CA 94580	12/21/2004	2004- 561707		<u>2</u>	<u>8500</u>
GIGUERE ENTERPRISES INC	List 2888 GRAY FOX Owners CT , PLEASANTON, CA 94566-6920	10/23/2003	2003- 633487		<u>2</u>	<u>8500</u>
HIRBOD ENTERPRISES	List 111 DEERWOOD Owners PL STE 110, SAN	05/30/2003	2003- 313383		<u>2</u>	<u>8500</u>

INC		RAMON, CA 94583-4445			
FLYERS LLC c/o NELLA OIL CO	<u>List</u> <u>Owners</u>	2349 RICKENBACKER WAY, AUBURN, CA 95602-9537	01/17/2003	2003- 33198	<u>2</u> <u>8500</u>
TESORO REFINING & MARKETING COMPANY c/o CONTRACT ADMIN	<u>List</u> <u>Owners</u>	300 CONCORD PLAZA DR, SAN ANTONIO, TX 78216	05/20/2002	2002- 223058	<u>2</u> <u>8500</u>
ULTRAMAR INC	<u>List</u> <u>Owners</u>	44 LEWELLING BLVD, SAN LORENZO, CA 94580-1628	01/01/2002	TRAN- 157125	<u>1</u> <u>8500</u>
ULTRAMAR INC	<u>List</u> <u>Owners</u>	PO BOX 696000, SAN ANTONIO, TX 78269	12/31/2001	TRAN- 238637	<u>1</u> <u>8500</u>
ULTRAMAR INC c/o PROPERTY ACCTG DEPT	<u>List</u> <u>Owners</u>	PO BOX 696000, SAN ANTONIO, TX 78269	07/06/1992	TRAN- 157126	<u>1</u> <u>8500</u>
ULTRAMAR INC c/o PROPERTY ACCTG DEPT	<u>List</u> <u>Owners</u>	PO BOX 93102, LONG BEACH, CA 90809-3102	01/16/1992	TRAN- 157127	<u>1</u> <u>8500</u>
ULTRAMAR INC	<u>List</u> <u>Owners</u>	525 W 3RD ST, HANFORD, CA 93230-5016	01/28/1991	1991- 19736	<u>1</u> <u>8500</u>
DOUGLAS OIL COMPANY OF CALIFORNIA c/o PROPERTY TAX DEPT	<u>List</u> <u>Owners</u>	PO BOX 1267, PONCA CITY, OK 74603	07/26/1990	1990- 203252	<u>1</u> <u>8500</u>
DOUGLAS OIL COMPANY c/o CONOCO TAX DEPT	<u>List</u> <u>Owners</u>	PO BOX 1267, PONCA CITY, OK 74603	04/26/1982	1982- 59882	<u>1</u> <u>8500</u>
CONOCO INC	<u>List</u> <u>Owners</u>	PO BOX 1267, PONCA CITY, OK 74603	04/26/1982	1982- 59880	<u>1</u> <u>8500</u>
TRIANGLE FACILITIES INC	<u>List</u> <u>Owners</u>	44 LEWELLING BLVD, SAN LORENZO, CA 94580-1628	08/28/1962	AT- 117095	<u>3</u> <u>8500</u>

All information on this site is to be assumed accurate for property assessment purposes only, and is based upon the

Assessor's knowledge of each property. Caution is advised for use other than its intended purpose.

The Alameda County Intranet site is best viewed in Internet Explorer Version 5.5 or later. Click [here](#) for more information regarding supported browsers.

Copyright © 2001 Alameda County