

RECEIVED

By Alameda County Environmental Health at 1:49 pm, Apr 02, 2013



Tesoro Environmental Resource Company
3450 South 344th Way, Suite 201
Auburn, WA 98001-5931
253 896 8700 Phone
253 896 8863 Fax

29 March 2013

Mr. Jerry Wickham
Hazardous Materials Specialist
Alameda County Environmental Health
1131 Harbor Bay Parkway, Suite 250
Alameda, CA 94502-6577

Subject: Report Submittal
44 Lewelling Boulevard, San Lorenzo, California
Tesoro No. 67107 (Former Beacon 3721); ACEH Case No. RO0498

Dear Mr. Wickham:

Enclosed please find a copy of the requested reports requested in your letter dated 31 December 2012 for the subject site located at 44 Lewelling Boulevard in San Lorenzo, California. The following reports are being submitted by Arctos Environmental on behalf of Tesoro Environmental Resources Company:

- Second Quarter 2011 Semiannual Groundwater Monitoring Report
- Fourth Quarter 2011 Semiannual Groundwater Monitoring Report
- Second Quarter 2012 Semiannual Groundwater Monitoring Report
- Request for Closure and Fourth Quarter 2012 Groundwater Monitoring Report

Based on my inquiry of the person or persons directly responsible for gathering the information contained in this report, I believe the information was prepared by qualified personnel who properly gathered and evaluated the information, and that the information submitted is, to the best of my knowledge and belief, true, correct, and complete. Please feel free to call me at 253/896-8700 or Michael Purchase of Arctos Environmental at 510/525-2180 with questions.

Sincerely,

A handwritten signature in blue ink, appearing to read "Jeffrey M. Baker".

Jeffrey M. Baker, P.E.
Supervisor, Environmental
Compliance & Remediation
Tesoro Companies, Inc.

Attachments

CC: Arctos – Michael Purchase



Arctos Environmental
✓ 2703 7th Street, Mailbox 213 510 525-2180 PHONE
Berkeley, CA 94710 510 525-2392 FAX

Main Office
○ 3450 E. Spring St., Suite 212 562 988-2755 PHONE
Long Beach, CA 90806 562 988-2759 FAX

8 August 2012
Project No. 01ZO

Jerry Wickham
Hazardous Materials Specialist
Alameda County Environmental Health
1131 Harbor Bay Parkway, Suite 250
Alameda, California 94502-6577

**Subject: Second Quarter 2012 Semiannual Groundwater Monitoring Report
44 Lewelling Boulevard, San Lorenzo, California
Tesoro No. 67107 (Former Beacon 3721); ACEH Case No. RO0498**

Dear Mr. Wickham:

Arctos Environmental (Arctos), on behalf of Tesoro Environmental Resources Company (Tesoro), has prepared this letter report summarizing project activities for the second quarter 2012 at the subject site (Figure 1).

Executive Summary

Arctos conducted the annual groundwater monitoring event on 13 June 2012. Total petroleum hydrocarbons as gasoline (TPHg), benzene, methyl tert-butyl ether (MTBE), and tert-butyl alcohol (TBA) concentrations continue to show decreasing concentrations for both onsite and offsite wells. Offsite benzene and MTBE concentrations have remained below the Environmental Screening Levels (ESLs) during the last eight quarters of monitoring. The furthest downgradient well, MW-11, is below the ESL for TPHg for the first time since 2006. A comparison of current and historical maximum hydrocarbon concentrations show a decrease of 99 percent on site and 80 to 100 percent off site.

Site Background

A site background, which summarizes regional and site geology and hydrogeology and previous investigation and remediation, can be viewed at the project internet web site at https://portal.haleyaldrich.com/sites/ext/San_Lorenzo with a username and password provided by Tesoro.

Field Activities

Arctos's subcontractor, Confluence Environmental, Inc. (Confluence), of Sacramento, California, performed the annual groundwater monitoring event on 13 June 2012. Samples were collected from wells MW-1, MW-2, MW-3R, MW-4, MW-6, MW-7, MW-10 through MW-12, RW-1, RW-2, and PT-1 (Figure 2). Groundwater monitoring was performed in accordance with the approved monitoring plan, Regional Water Quality Control Board guidelines, and the quality assurance/quality control (QA/QC) procedures in Attachment A. Field data sheets are in Attachment B.

Analytical Program

The groundwater samples were analyzed in accordance with the analytical plan in Attachment A.

Groundwater Results

Groundwater elevations were recorded at approximately 31.0 to 32.9 feet above mean sea level (14.0 to 18.11 feet below ground surface; Table 1). Water elevations increased between 0.5 and 2.5 feet since October 2011. Water level data indicate that the general direction of water flow is toward the southwest with an estimated gradient of 0.004 (1 foot/270 feet; Figure 2). June 2012 groundwater elevations and gradient were generally consistent with historical data (Attachment C).

The highest TPHg concentration of 4,000 micrograms per liter ($\mu\text{g/l}$) was at offsite well MW-10. Well MW-3R had the highest onsite TPHg and MTBE concentrations of 1,300 and 14 $\mu\text{g/l}$, respectively. Only onsite wells MW-3R and RW-1 had benzene concentrations (70 and 2.3 $\mu\text{g/l}$, respectively) above the ESL of 1 $\mu\text{g/l}$. Benzene, MTBE, and tert-butyl alcohol (TBA) were below the ESLs for offsite wells during the semiannual monitoring event and have been since July 2009. The furthest downgradient well, MW-11, was below ESLs for TPHg for the first monitoring event since August 2006.

Concentrations of TPHg, benzene, and MTBE on site have decreased 99 percent following remediation activities, which began in June 1993. Offsite hydrocarbon concentrations have decreased by 80 to 100 percent due to natural attenuation and reduced mass flux from site remediation. The following table compares second quarter 2012 sampling results with maximum historical concentrations reported on and off site.

Well	Event	TPHg (µg/l)	Benzene (µg/l)	MTBE (µg/l)
Onsite Well				
MW-3R	Maximum Conc. (date)	160,000 (5/15/92)	17,000 (12/14/94)	2,800 (11/14/02)
	2 nd Quarter 2012	1,300	70	14
	Reduction	99.2%	99.6%	99.5%
Offsite Well				
MW-10	Maximum Conc. (date)	20,000 (3/31/98)	100 (2/28/92)	860 (2/26/01)
	2 nd Quarter 2012	4,000	ND	0.56
	Reduction	80.0%	100%	99.9%

Groundwater analytical results are summarized in Table 2. Figures 3, 4, and 5 show isoconcentration contours for TPHg, benzene, and MTBE, respectively. Figures 6A through 6G illustrate the change in groundwater quality with time for TPHg, benzene, and MTBE at wells MW-1, MW-3R, RW-1, RW-2, PT-1, MW-10, and MW-11. Historical analytical results are in Attachment D and the laboratory reports and chain-of-custody forms are in Attachment E.

Trend Analysis

Trend analysis results show decreasing trends for TPHg, benzene, and MTBE for the seven wells with concentrations above the ESLs. Offsite well MW-10 shows a decreasing trend for TPHg, the only petroleum hydrocarbon above the ESL off site. Trend analysis procedures and results are summarized in Attachment F.

Conclusions and Recommendations

Results of the groundwater sampling indicate the following conclusions:

- Offsite benzene and MTBE concentrations have remained below ESLs since the third quarter 2006 and second quarter 2009 sampling events, respectively, and the furthest downgradient well is currently below the ESL for TPHg
- Petroleum hydrocarbon compounds show statistically decreasing or stable trends for wells above the ESLs with reductions over 99 percent on site and 80 to 100 percent off site.

Arctos recommends continuing semiannual groundwater sampling to confirm the decreasing groundwater concentrations downgradient at well MW-11. If results are consistent during the next monitoring period, the site may be a candidate for closure.

If you have questions or comments, please call Mike Purchase at 510/525-2180.

Very truly yours,

ARCTOS ENVIRONMENTAL



Michael P. Purchase, P.E.
Senior Project Manager



Copy: Jeffrey M. Baker – Tesoro Companies, Inc.

- Attachments:
- Table 1 – Well and Groundwater Elevations
 - Table 2 – Groundwater Monitoring Analytical Results
 - Figure 1 – Site Location Map
 - Figure 2 – Site Plan
 - Figure 3 – TPHg Concentration Contours in Groundwater
 - Figure 4 – Benzene Concentration Contours in Groundwater
 - Figure 5 – MTBE Concentration Contour in Groundwater
 - Figures 6A through 6G – TPHg, Benzene, and MTBE Concentrations with Groundwater Elevations for Wells MW-1, MW-3R, RW-1, RW-2, PT-1, MW-10, and MW-11
 - Attachment A – Groundwater Sampling QA/QC Procedures
 - Attachment B – Field Data Sheets
 - Attachment C – Historical Groundwater Elevations
 - Attachment D – Historical Groundwater Analytical Results
 - Attachment E – Laboratory Analytical Report and Chain-of-Custody Form
 - Attachment F – Trend Analysis
 - Attachment G – Waste Manifests

TABLE 1

**WELL AND GROUNDWATER ELEVATIONS
TESORO - SAN LORENZO, 67107**

Well No.	Date of Measurement	Depth to Water (feet below casing)	PVC Casing Elevation^(a) (feet MSL)	Water Table Elevation^(b) (feet MSL)
MW-1	1/25/11	15.61	46.36	30.75
	4/5/11	13.96		32.40
	10/31/11	16.47		29.89
	6/13/12	15.90		30.46
MW-2	1/25/11	14.73	45.61	30.88
	4/5/11	12.85		32.76
	10/31/11	15.52		30.09
	6/13/12	14.91		30.70
MW-3R	1/25/11	14.50	45.16	30.66
	4/5/11	12.72		32.44
	10/31/11	15.30		29.86
	6/13/12	14.77		30.39
MW-4	1/25/11	16.64	47.36	30.72
	4/5/11	14.95		32.41
	10/31/11	17.45		29.91
	6/13/12	14.92		32.44
MW-5	1/25/11	15.56	46.50	30.94
	4/5/11	13.84		32.66
	10/31/11	16.48		30.02
	6/13/12	15.87		30.63
MW-6	1/25/11	14.19	45.17	30.98
	4/5/11	12.25		32.92
	10/31/11	16.19		28.98
	6/13/12	14.53		30.64
MW-7	1/25/11	13.81	44.24	30.43
	4/5/11	11.96		32.28
	10/31/11	14.64		29.60
	6/13/12	14.03		30.21
MW-8	1/25/11	15.15	44.95	29.80
	4/5/11	13.02		31.93
	10/31/11	15.64		29.31
	6/13/12	15.05		29.90

TABLE 1

**WELL AND GROUNDWATER ELEVATIONS
TESORO - SAN LORENZO, 67107**

Well No.	Date of Measurement	Depth to Water (feet below casing)	PVC Casing Elevation^(a) (feet MSL)	Water Table Elevation^(b) (feet MSL)
MW-9	1/25/11	17.00	47.65	30.65
	4/5/11	15.50		32.15
	10/31/11	17.87		29.78
	6/13/12	17.29		30.36
MW-10	1/25/11	14.90	45.04	30.14
	4/5/11	13.40		31.64
	10/31/11	15.70		29.34
	6/13/12	15.13		29.91
MW-11	1/25/11	17.92	47.69	29.77
	4/5/11	16.67		31.02
	10/31/11	18.62		29.07
	6/13/12	18.11		29.58
MW-12	1/25/11	17.05	47.27	30.22
	4/5/11	15.60		31.67
	10/31/11	17.75		29.52
	6/13/12	17.29		29.98
RW-1	1/25/11	15.25	45.86	30.61
	4/5/11	13.43		32.43
	10/31/11	16.02		29.84
	6/13/12	15.49		30.37
RW-2	1/25/11	15.74	46.40	30.66
	4/5/11	14.13		32.27
	10/31/11	16.59		29.81
	6/13/12	16.02		30.38
OS-1	1/25/11	16.53	47.19	30.66
OS-2	1/25/11	16.15	46.79	30.64
OS-3	1/25/11	14.94	45.68	30.74
OS-4	1/25/11	15.34	46.02	30.68

TABLE 1

**WELL AND GROUNDWATER ELEVATIONS
TESORO - SAN LORENZO, 67107**

Well No.	Date of Measurement	Depth to Water (feet below casing)	PVC Casing Elevation^(a) (feet MSL)	Water Table Elevation^(b) (feet MSL)
PT-1	1/25/11	15.85	46.48	30.63
	4/5/11	14.20		32.28
	10/31/11	16.69		29.79
	6/13/12	16.09		30.39

- (a) Elevation of PVC well casing (north edge) surveyed relative to mean sea level (MSL).
Wells were surveyed by Cross Land Surveying, Inc., per AB 2886 requirements on 26 September 2008.
- (b) Difference between "PVC Casing Elevation" and "Depth to Water."

TABLE 2

**GROUNDWATER MONITORING ANALYTICAL RESULTS
TESORO - SAN LORENZO, 67107**

Monitoring Well	Sample Date ^(a)	TPHg ^(b) (µg/l)	Benzene ^(b) (µg/l)	Toluene ^(b) (µg/l)	Ethylbenzene ^(b) (µg/l)	Total Xylenes ^(b) (µg/l)	MTBE ^(b) (µg/l)	DIPE ^(b) (µg/l)	ETBE ^(b) (µg/l)	TAME ^(b) (µg/l)	TBA ^(b) (µg/l)
ESLs ^(c)		100	1.0	40	30	20	5.0	NE ^(d)	NE	NE	12
MW-1	1/25/11	140	ND<0.5	ND<0.5	ND<0.5	ND<0.5	6.8	ND<0.5	ND<0.5	ND<0.5	ND<5
	4/5/11	63	ND<0.5	ND<0.5	ND<0.5	ND<0.5	0.59	ND<0.5	ND<0.5	ND<0.5	ND<5
	10/31/11	ND<50	ND<0.5	ND<0.5	ND<0.5	ND<0.5	3.0	ND<0.5	ND<0.5	ND<0.5	ND<5
	6/13/12	260	ND<0.5	ND<0.5	ND<0.5	ND<0.5	0.98	ND<0.5	ND<0.5	ND<0.5	ND<5
MW-2	1/25/11	ND<50	ND<0.5	ND<0.5	ND<0.5	ND<0.5	ND<0.5	ND<0.5	ND<0.5	ND<0.5	ND<5
	4/5/11	ND<50	ND<0.5	ND<0.5	ND<0.5	ND<0.5	ND<0.5	ND<0.5	ND<0.5	ND<0.5	ND<5
	6/13/12	ND<50	ND<0.5	ND<0.5	ND<0.5	ND<0.5	ND<0.5	ND<0.5	ND<0.5	ND<0.5	ND<5
MW-3R	1/25/11	1,100	64	1.1	40	9.4	9.8	ND<0.5	ND<0.5	ND<0.5	14
	4/6/11	980	71	1.2	43	14	14	ND<0.5	ND<0.5	ND<0.5	11
	10/31/11	1,200	83	1.1	24	4.8	16	ND<0.5	ND<0.5	ND<0.5	14
	6/13/12	1,300	70	1.4	23	4.4	14	ND<0.5	ND<0.5	ND<0.5	16
MW-4	1/25/11	ND<50	ND<0.5	ND<0.5	ND<0.5	ND<0.5	ND<0.5	ND<0.5	ND<0.5	ND<0.5	ND<5
	4/5/11	ND<50	ND<0.5	ND<0.5	ND<0.5	ND<0.5	ND<0.5	ND<0.5	ND<0.5	ND<0.5	ND<5
	6/13/12	ND<50	ND<0.5	ND<0.5	ND<0.5	ND<0.5	ND<0.5	ND<0.5	ND<0.5	ND<0.5	ND<5
MW-5	10/27/10	ND<50	ND<0.5	ND<0.5	ND<0.5	ND<0.5	ND<0.5	ND<0.5	ND<0.5	ND<0.5	ND<5
MW-6	1/25/11	ND<50	ND<0.5	ND<0.5	ND<0.5	ND<0.5	ND<0.5	ND<0.5	ND<0.5	ND<0.5	ND<5
	4/6/11	ND<50	ND<0.5	ND<0.5	ND<0.5	ND<0.5	ND<0.5	ND<0.5	ND<0.5	ND<0.5	ND<5
	6/13/12	ND<50	ND<0.5	ND<0.5	ND<0.5	ND<0.5	ND<0.5	ND<0.5	ND<0.5	ND<0.5	ND<5
MW-7	10/27/10	ND<50	ND<0.5	ND<0.5	ND<0.5	ND<0.5	ND<0.5	ND<0.5	ND<0.5	ND<0.5	ND<5
	4/5/11	ND<50	ND<0.5	ND<0.5	ND<0.5	ND<0.5	ND<0.5	ND<0.5	ND<0.5	ND<0.5	ND<5
	6/13/12	ND<50	ND<0.5	ND<0.5	ND<0.5	ND<0.5	ND<0.5	ND<0.5	ND<0.5	ND<0.5	ND<5
MW-8	10/27/10	ND<50	ND<0.5	ND<0.5	ND<0.5	ND<0.5	ND<0.5	ND<0.5	ND<0.5	ND<0.5	ND<5
MW-9	10/27/10	ND<50	ND<0.5	ND<0.5	ND<0.5	ND<0.5	ND<0.5	ND<0.5	ND<0.5	ND<0.5	ND<5
	1/25/11	ND<50	ND<0.5	ND<0.5	ND<0.5	ND<0.5	ND<0.5	ND<0.5	ND<0.5	ND<0.5	ND<5
MW-10	1/25/11	3,500	ND<0.5	ND<0.5	1.6	2.1	0.59	ND<0.5	ND<0.5	ND<0.5	ND<5
	4/5/11	4,000	ND<0.5	0.55	34.0	11	1.7	ND<0.5	ND<0.5	ND<0.5	ND<5
	6/13/12	4,000	ND<0.5	ND<0.5	1.3	3.3	0.56	ND<0.5	ND<0.5	ND<0.5	ND<5
MW-11	1/25/11	240	ND<0.5	ND<0.5	ND<0.5	ND<0.5	0.77	ND<0.5	ND<0.5	ND<0.5	ND<5
	4/5/11	250	ND<0.5	ND<0.5	ND<0.5	ND<0.5	1.2	ND<0.5	ND<0.5	ND<0.5	ND<5
	6/13/12	76	ND<0.5	ND<0.5	ND<0.5	ND<0.5	1.1	ND<0.5	ND<0.5	ND<0.5	ND<5
MW-12	1/25/11	ND<50	ND<0.5	ND<0.5	ND<0.5	ND<0.5	ND<0.5	ND<0.5	ND<0.5	ND<0.5	ND<5
	4/5/11	53	ND<0.5	ND<0.5	ND<0.5	ND<0.5	ND<0.5	ND<0.5	ND<0.5	ND<0.5	ND<5
	6/13/12	ND<50	ND<0.5	ND<0.5	ND<0.5	ND<0.5	ND<0.5	ND<0.5	ND<0.5	ND<0.5	ND<5

TABLE 2

**GROUNDWATER MONITORING ANALYTICAL RESULTS
TESORO - SAN LORENZO, 67107**

Monitoring Well	Sample Date ^(a)	TPHg ^(b) (µg/l)	Benzene ^(b) (µg/l)	Toluene ^(b) (µg/l)	Ethylbenzene ^(b) (µg/l)	Total Xylenes ^(b) (µg/l)	MTBE ^(b) (µg/l)	DIPE ^(b) (µg/l)	ETBE ^(b) (µg/l)	TAME ^(b) (µg/l)	TBA ^(b) (µg/l)
ESLs ^(c)		100	1.0	40	30	20	5.0	NE ^(d)	NE	NE	12
RW-1	1/25/11	230	17	ND<0.5	1.2	ND<0.5	9.6	ND<0.5	ND<0.5	ND<0.5	9.3
	4/5/11	410	26	0.52	7.6	3.9	8.3	ND<0.5	ND<0.5	ND<0.5	8.1
	10/31/11	100	1.3	ND<0.5	ND<0.5	ND<0.5	8.5	ND<0.5	ND<0.5	ND<0.5	9.2
	6/13/12	120	2.3	ND<0.5	0.5	ND<0.5	8.0	ND<0.5	ND<0.5	ND<0.5	11
RW-2	1/25/11	460	ND<0.5	ND<0.5	ND<0.5	0.70	0.52	ND<0.5	ND<0.5	ND<0.5	ND<5
	4/6/11	280	ND<0.5	ND<0.5	ND<0.5	ND<0.5	ND<0.5	ND<0.5	ND<0.5	ND<0.5	ND<5
	10/31/11	310	ND<0.5	ND<0.5	0.53	1.1	ND<0.5	ND<0.5	ND<0.5	ND<0.5	ND<5
	6/13/12	190	ND<0.5	ND<0.5	ND<0.5	ND<0.5	ND<0.5	ND<0.5	ND<0.5	ND<0.5	ND<5
OS-1	1/25/11	ND<50	ND<0.5	ND<0.5	ND<0.5	ND<0.5	ND<0.5	ND<0.5	ND<0.5	ND<0.5	ND<5
OS-2	1/25/11	1,200	ND<0.5	ND<0.5	ND<0.5	ND<0.5	1.2	ND<0.5	ND<0.5	ND<0.5	ND<5
OS-3	1/25/11	140	13	ND<0.5	3.1	0.64	25	ND<0.5	ND<0.5	ND<0.5	6.7
OS-4	1/25/11	ND<50	ND<0.5	ND<0.5	ND<0.5	ND<0.5	7.8	ND<0.5	ND<0.5	ND<0.5	ND<5
PT-1	1/25/11	ND<50	ND<0.5	ND<0.5	ND<0.5	ND<0.5	6.3	ND<0.5	ND<0.5	ND<0.5	ND<5
	4/6/11	ND<50	ND<0.5	ND<0.5	ND<0.5	ND<0.5	6.4	ND<0.5	ND<0.5	ND<0.5	ND<5
	10/31/11	ND<50	ND<0.5	ND<0.5	ND<0.5	ND<0.5	8.7	ND<0.5	ND<0.5	ND<0.5	ND<5
	6/13/12	ND<50	ND<0.5	ND<0.5	ND<0.5	ND<0.5	5.5	ND<0.5	ND<0.5	ND<0.5	ND<5

- (a) Samples collected before January 2008 reported by others; data provided by RDM Environmental, Inc. (RDM), Fourth Quarter 2007 Groundwater Monitoring R
- (b) Total petroleum hydrocarbons as gasoline (TPHg), benzene, toluene, ethylbenzene, xylenes, methyl tert-butyl ether (MTBE), di-isopropyl ether (DIPE), ethyl ter ether (ETBE), tert-amyl methyl ether (TAME), tert-butyl alcohol (TBA), analyzed by EPA Method 8260; reported in micrograms per liter (µg/l).
- (c) Environmental Screening Levels (ESLs) taken from Regional Water Quality Control Board, San Francisco Bay Region, Screening for Environmental Concerns with Contaminated Soil and Groundwater, Volume 1: Summary Tier 1 Lookup tables dated November 2007.
- (d) NE - Not established.
- (e) ND - Not detected at the reporting limit listed.

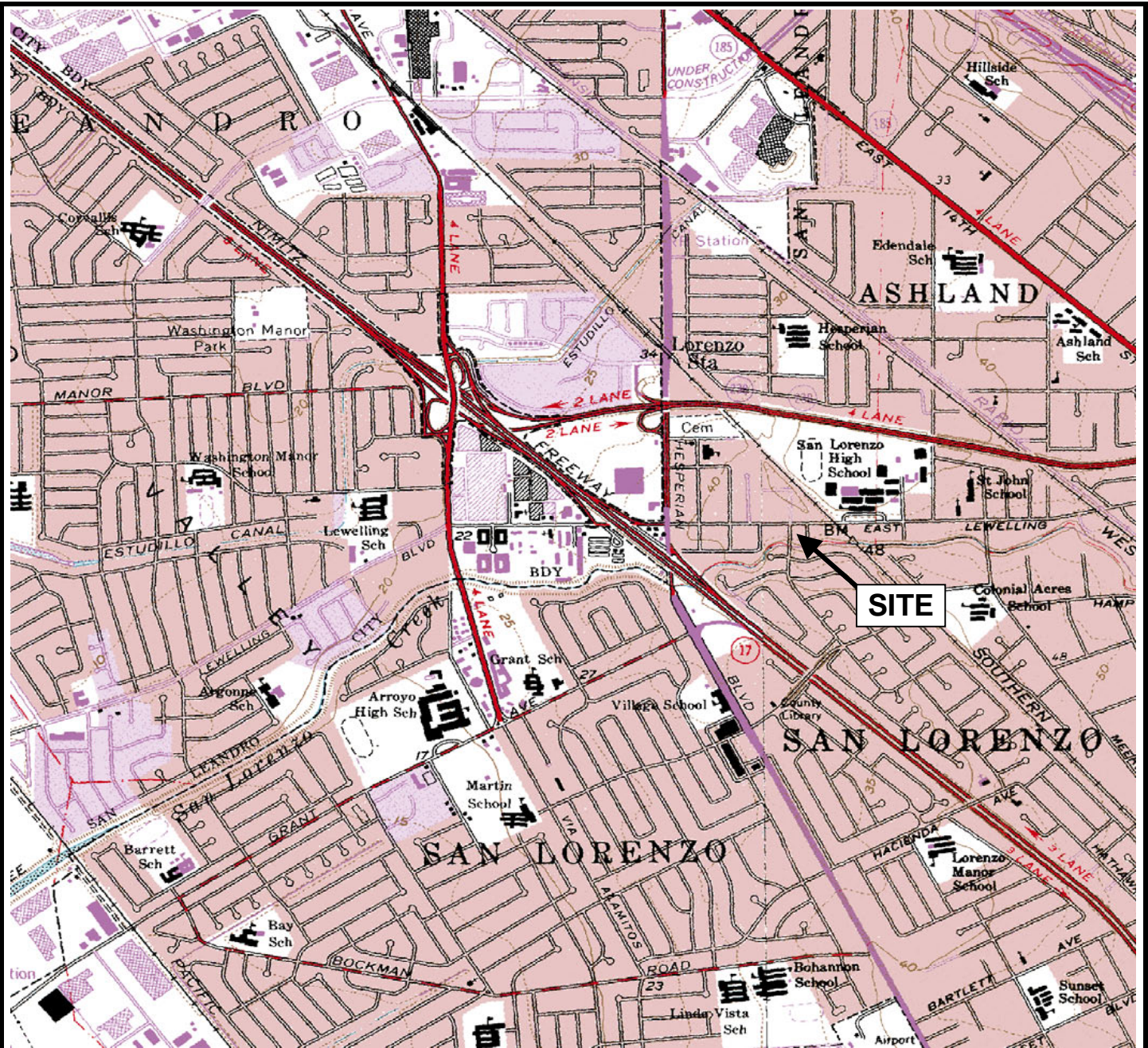

SITE

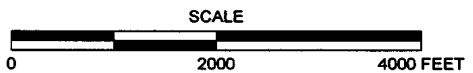

REFERENCE
 7.5 MINUTE USGS TOPOGRAPHIC MAPS OF
 SAN LEANDRO AND HAYWARD, CALIFORNIA QUADRANGLES
 DATE: 1959, PHOTOREVISED 1980
 SCALE = 1:24,000

ARCTOS ENVIRONMENTAL			
TESORO - SAN LORENZO, 67107			
SITE LOCATION MAP			
PROJECT NO. 01ZO	DRAWN BY MP	CHECKED BY MP	APPROVED BY JG
FILE NO. Site Map.xls	FIGURE 1		

01Z011B0515.dwg
7/7/2012 4:28PM

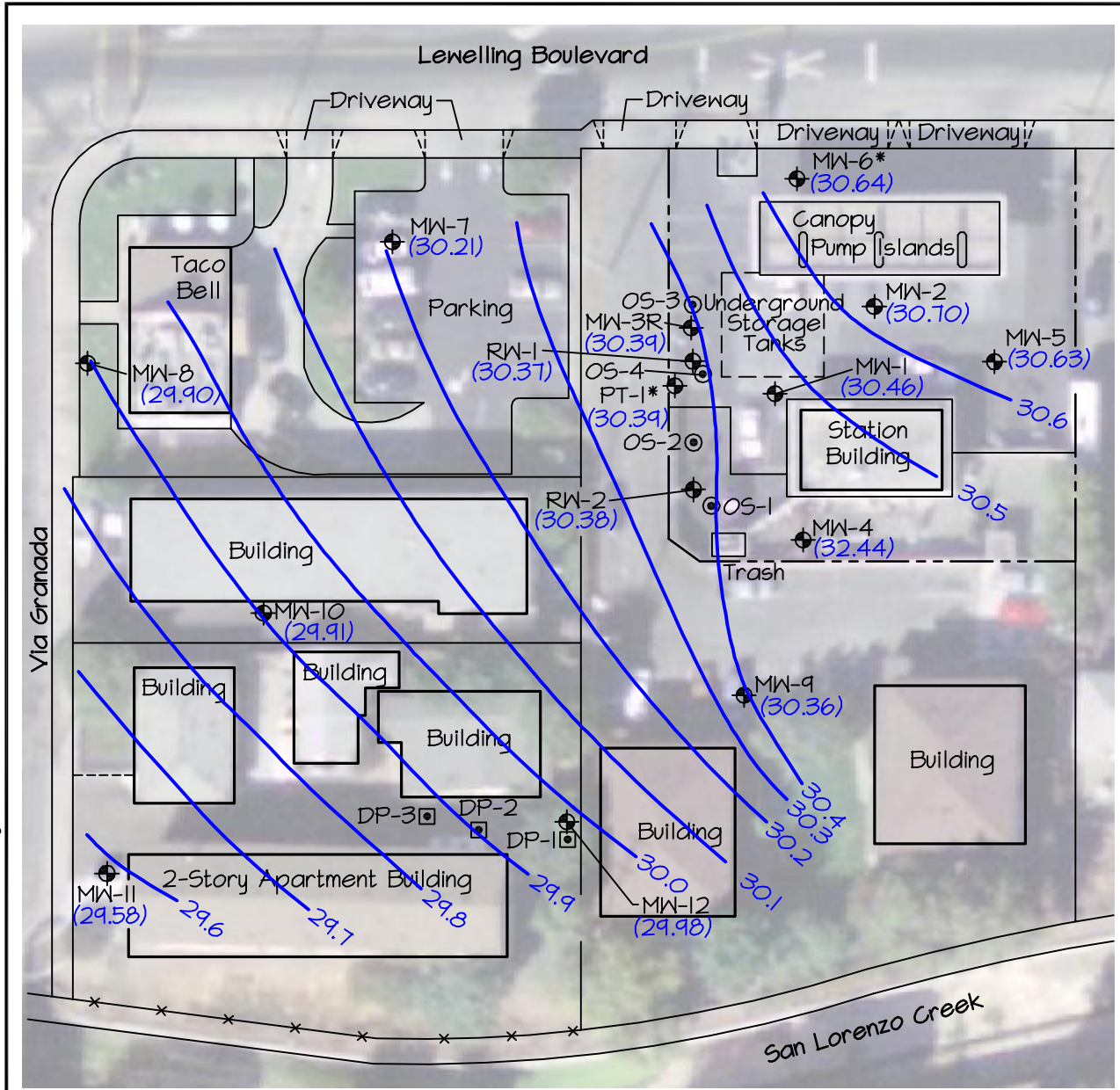

Legend

- MW-1 Monitoring Well with 13 June 2012 Groundwater Elevation (Feet MSL) (30.46)
- DP-1 Soil Boring
- OS-1 Oxygen Injection Well
- 30.6 Groundwater Elevation Contour (Feet MSL)
- * Elevation Not Used For Contours

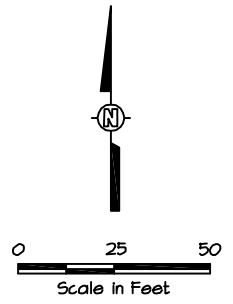

REVISION	REVISIONS			
	NO.	BY	DATE	DESCRIPTION
15	12	MY	2/14/11	First Quarter 2011 Status Report
	13	MY	6/20/11	Second Quarter 2011 Status Report
	14	MY	12/15/11	Fourth Quarter 2011 Status Report
	15	MY	7/15/12	Second Quarter 2012 Status Report

ARCTOS ENVIRONMENTAL			
TESORO - SAN LORENZO			
SITE PLAN			
PROJECT NO. OIZO	DRAWN BY MY	CHECKED BY MP	APPROVED BY JPG
FILE NO. OIZO11B0515.DWG	FIGURE 2		

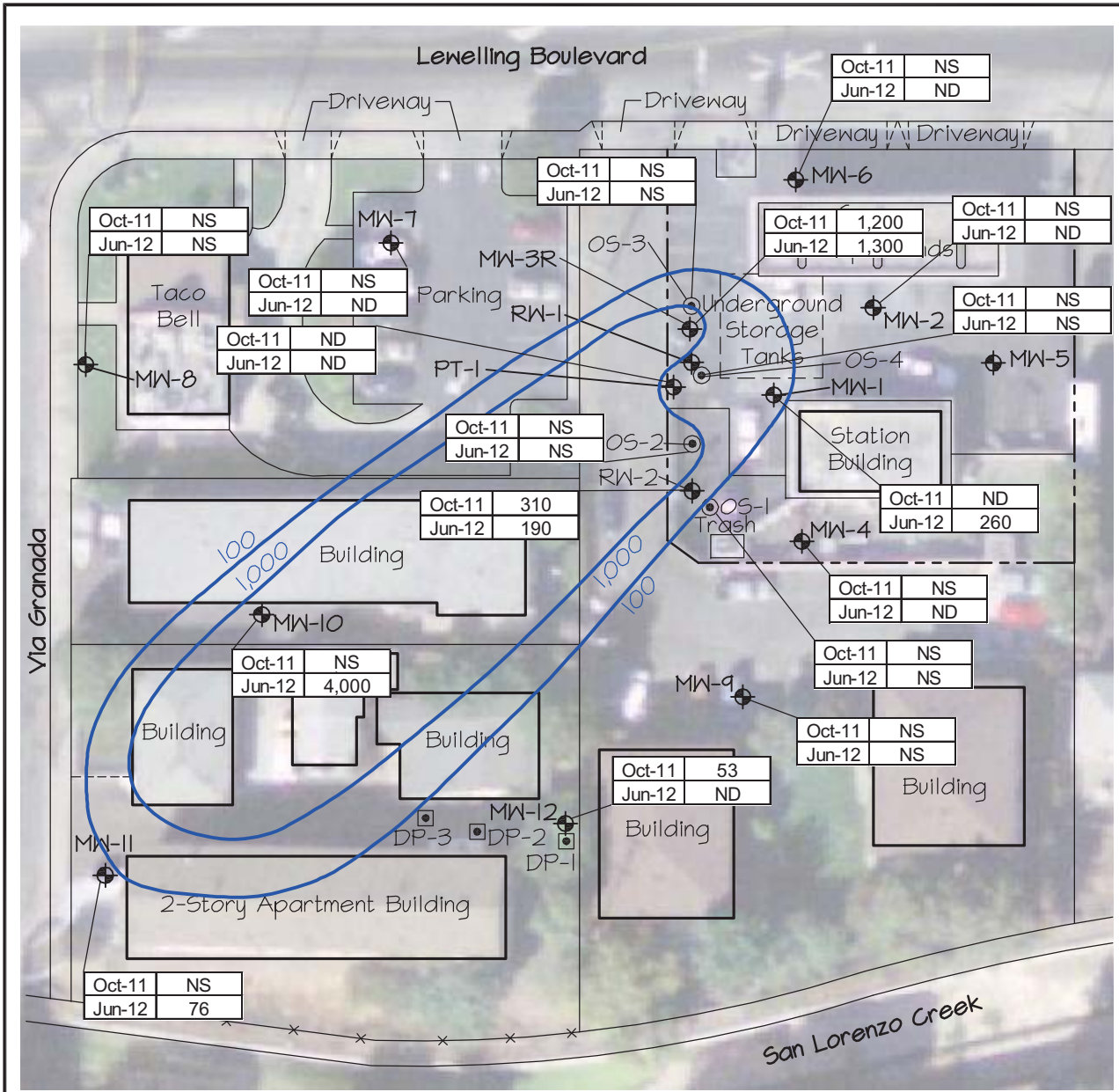

Legend

- MW-1 Monitoring Well with 31 October 2011 and 13 June 2012 Total Petroleum Hydrocarbons as Gasoline (TPHg) Results in µg/l
- DP-1 Soil Boring
- OS-1 Oxygen Injection Well
- ND Not Detected

100 TPHg Concentration Contour (µg/l), Queried Where Uncertain

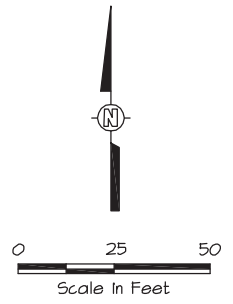

REVISION	REVISIONS			
	NO.	BY	DATE	DESCRIPTION
15	12	MY	2/14/11	First Quarter 2011 Status Report
	13	MY	6/20/11	Second Quarter 2011 Status Report
	14	MY	12/15/11	Fourth Quarter 2011 Status Report
	15	MY	7/15/12	Second Quarter 2012 Status Report

ARCTOS ENVIRONMENTAL			
TESORO - SAN LORENZO			
TPHg CONCENTRATION CONTOURS IN GROUNDWATER			
PROJECT NO. OIZO	DRAWN BY MY	CHECKED BY MP	APPROVED BY JPG
FILE NO. OIZO11B0215.DWG	FIGURE 3		

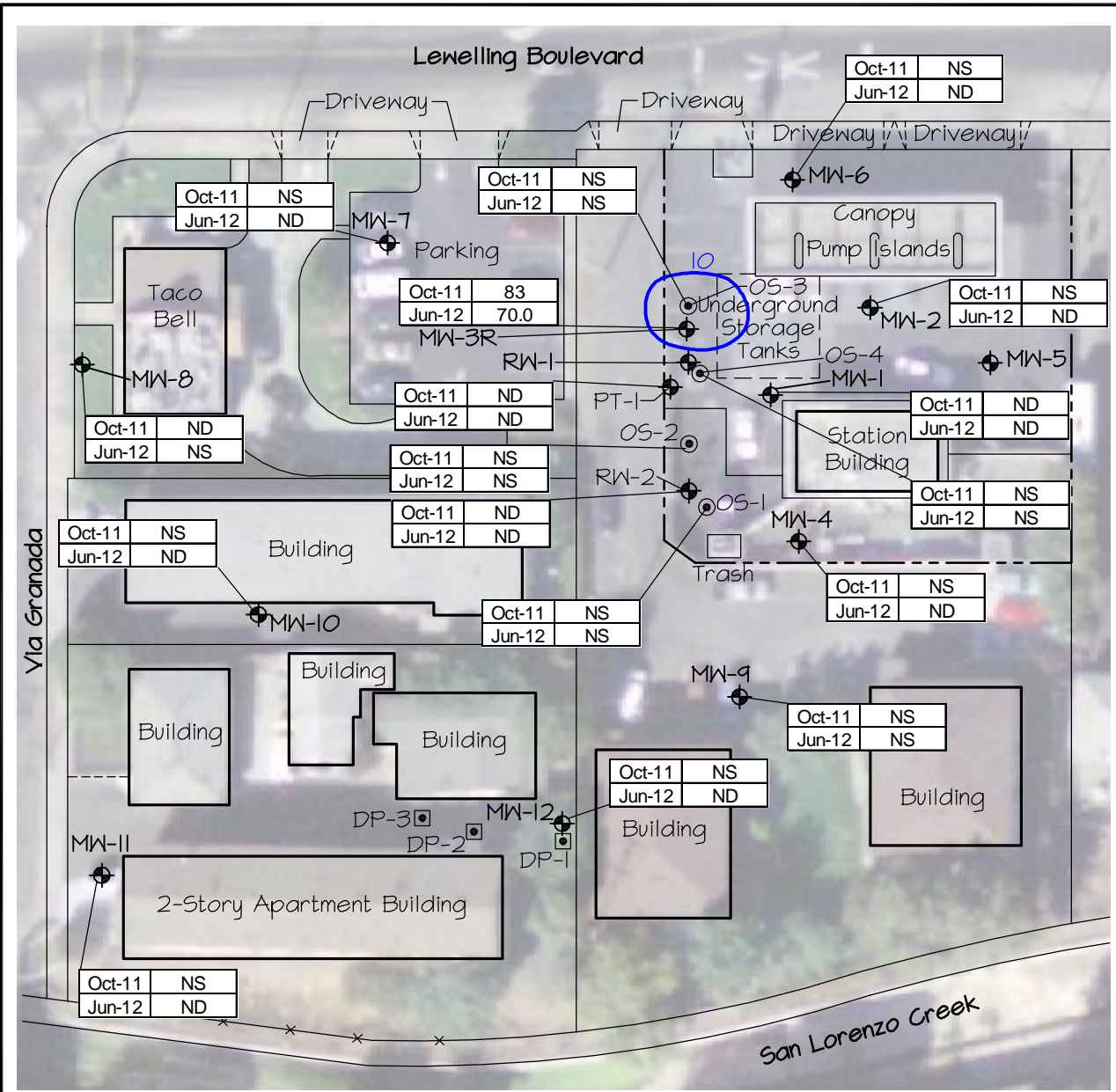

Legend

- MW-1 Monitoring Well with 31 October 2011 and 13 June 2012 Benzene Results in µg/l
- OS-1 Oxygen Injection Well
- DP-1 Soil Boring
- ND Not Detected
- 10 Benzene Concentration Contour (µg/l), Queried Where Uncertain

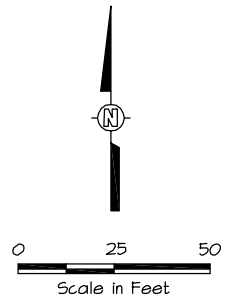

REVISION	REVISIONS			
	NO.	BY	DATE	DESCRIPTION
15	12	MY	2/14/11	First Quarter 2011 Status Report
	13	MY	6/20/11	Second Quarter 2011 Status Report
	14	MY	12/15/11	Fourth Quarter 2011 Status Report
	15	MY	7/15/12	Second Quarter 2012 Status Report

ARCTOS ENVIRONMENTAL			
TESORO - SAN LORENZO			
BENZENE CONCENTRATION CONTOURS IN GROUNDWATER			
PROJECT NO. OIZO	DRAWN BY MY	CHECKED BY MP	APPROVED BY JPG
FILE NO. OIZO11B0315.DWG	FIGURE 4		

7/9/2012 2:09PM 01Z011B0415.dwg

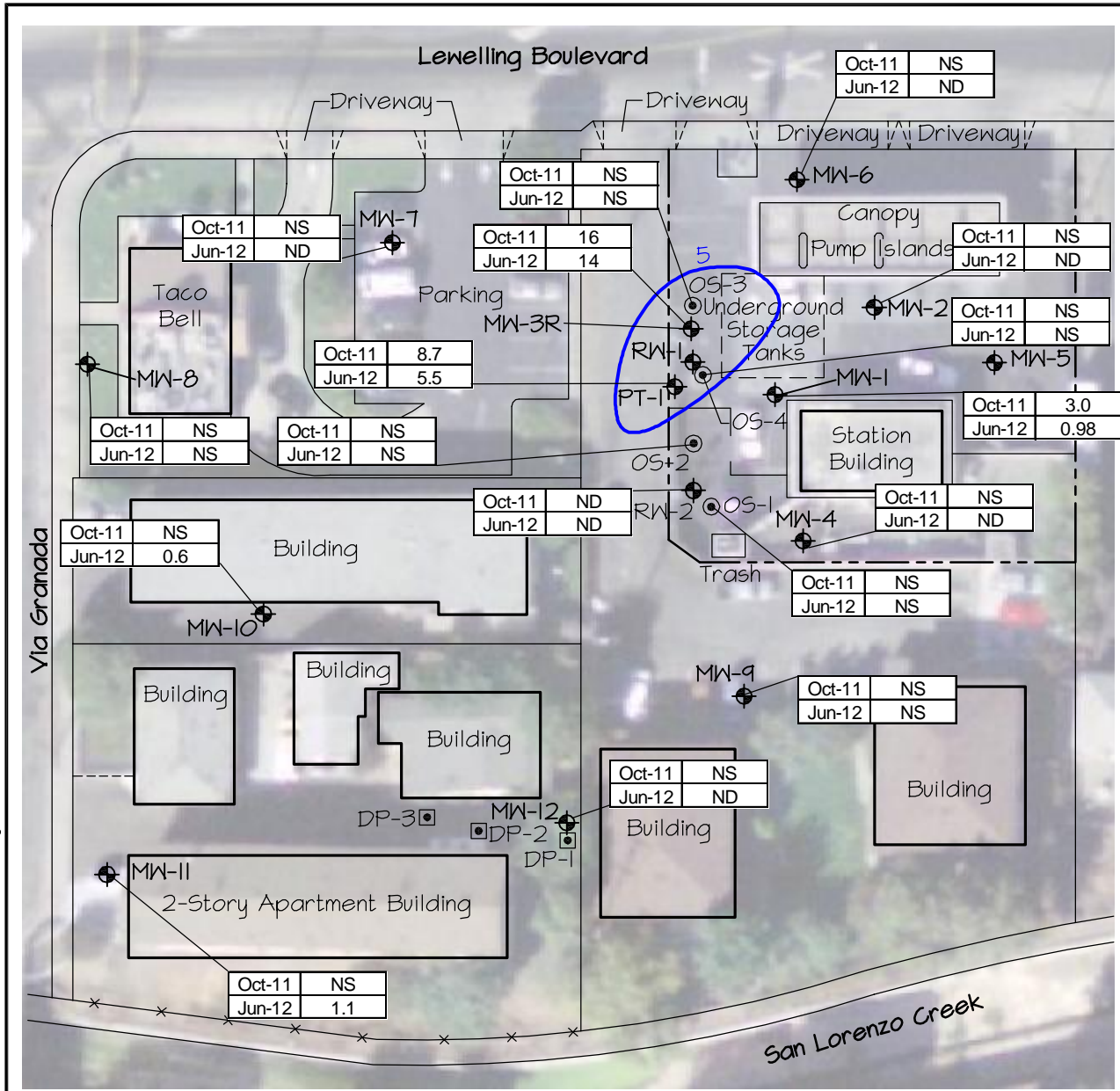

Legend

- MW-I Monitoring Well with 31 October 2011 and 13 June 2012 Methyl Tert-Butyl Ether (MTBE) Results in $\mu\text{g/l}$
- OS-I Oxygen Injection Well
- DP-I Soil Boring
- ND Not Detected
- 5 MTBE Concentration Contour ($\mu\text{g/l}$), Queried Where Uncertain

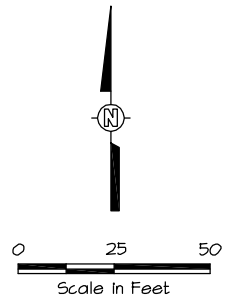

REVISION	REVISIONS			
	NO.	BY	DATE	DESCRIPTION
15	12	MY	2/14/11	First Quarter 2011 Status Report
	13	MY	6/20/11	Second Quarter 2011 Status Report
	14	MY	12/15/11	Fourth Quarter 2011 Status Report
	15	MY	7/15/12	Second Quarter 2012 Status Report

ARCTOS ENVIRONMENTAL			
TESORO - SAN LORENZO			
MTBE CONCENTRATION CONTOUR IN GROUNDWATER			
PROJECT NO. OIZO	DRAWN BY MY	CHECKED BY MP	APPROVED BY JPG
FILE NO. OIZO11B0415.DWG		FIGURE 5	

TPHg and Groundwater Elevation

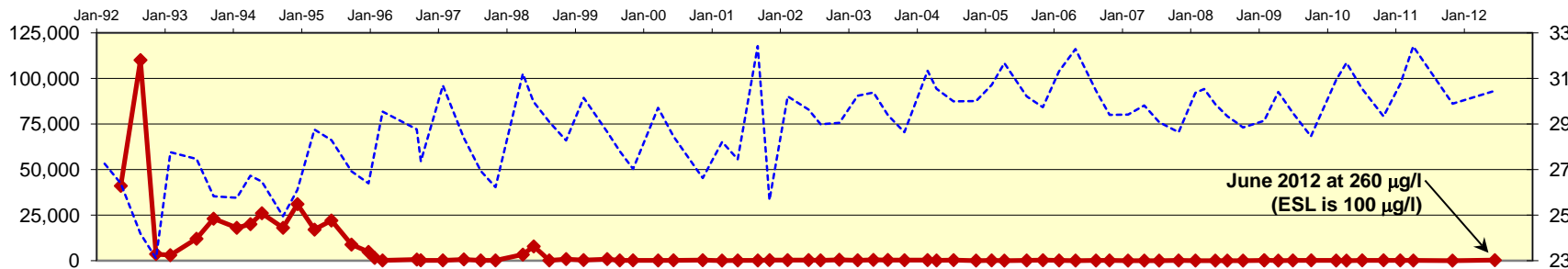

Benzene and Groundwater Elevation

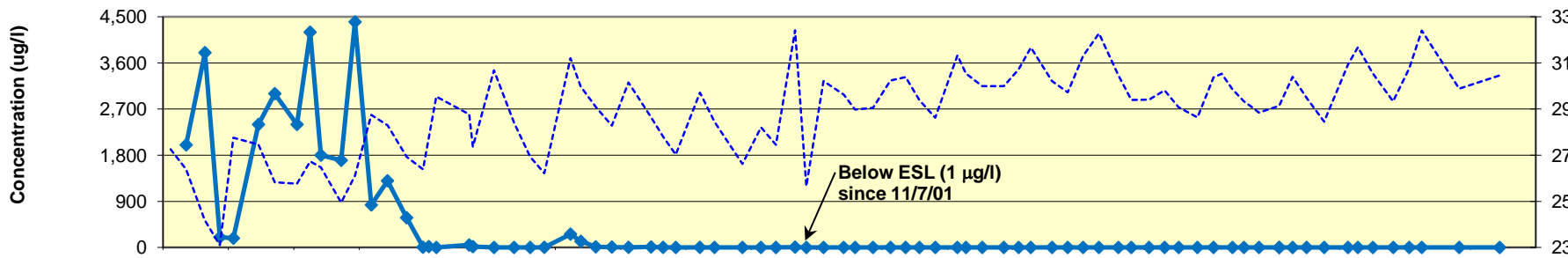

MTBE and Groundwater Elevation

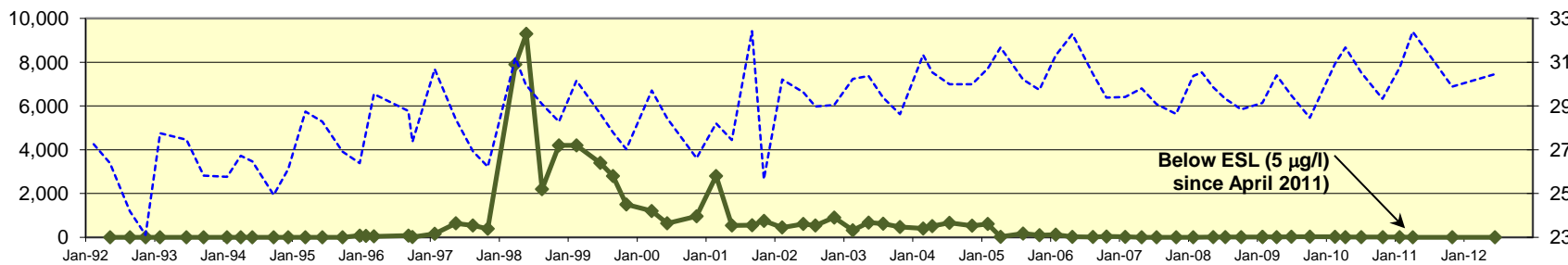

Date

◆ TPHg
 ◆ Benzene
 ◆ MTBE
 - - - Groundwater Elevation

TPHg and Groundwater Elevation

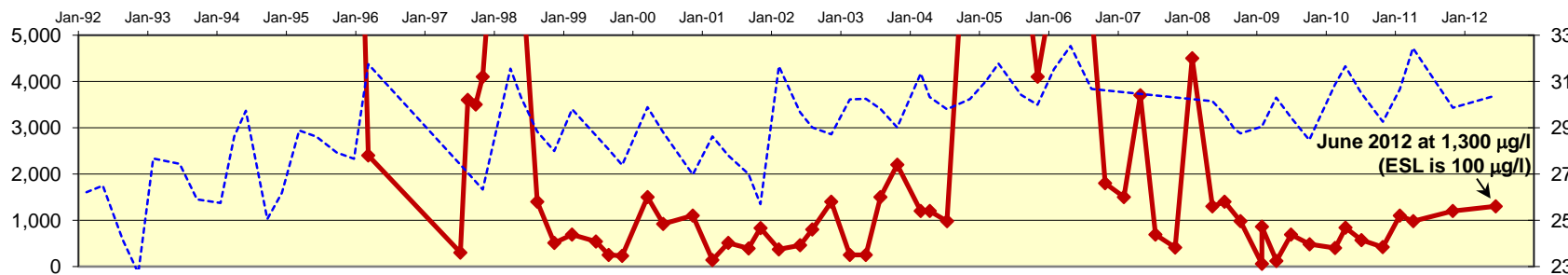

Benzene and Groundwater Elevation

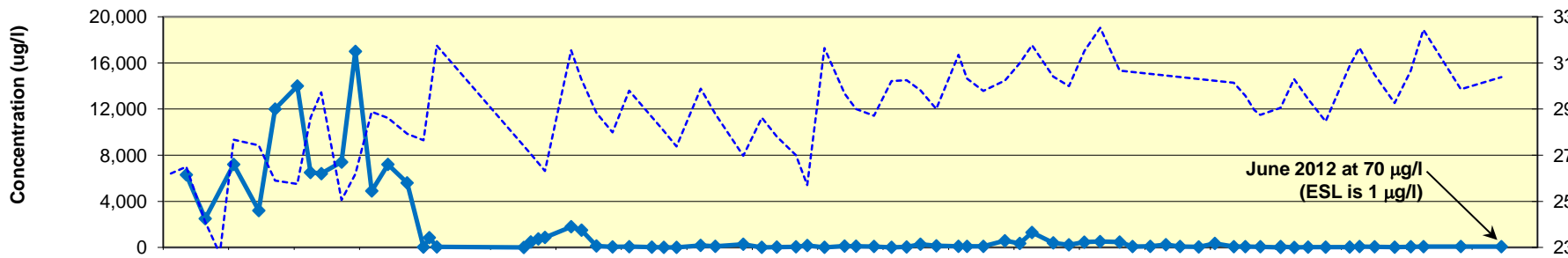

MTBE and Groundwater Elevation

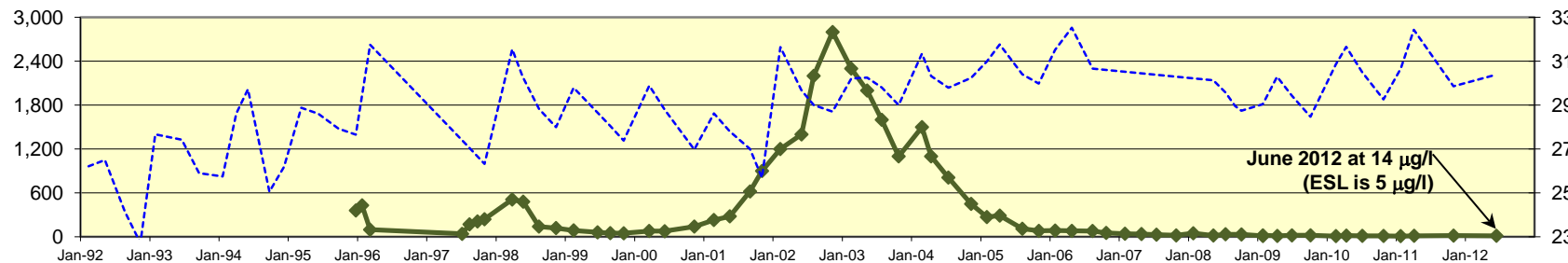

Date

◆ TPHg
 ◆ Benzene
 ◆ MTBE
 - - - Groundwater Elevation

TPHg and Groundwater Elevation

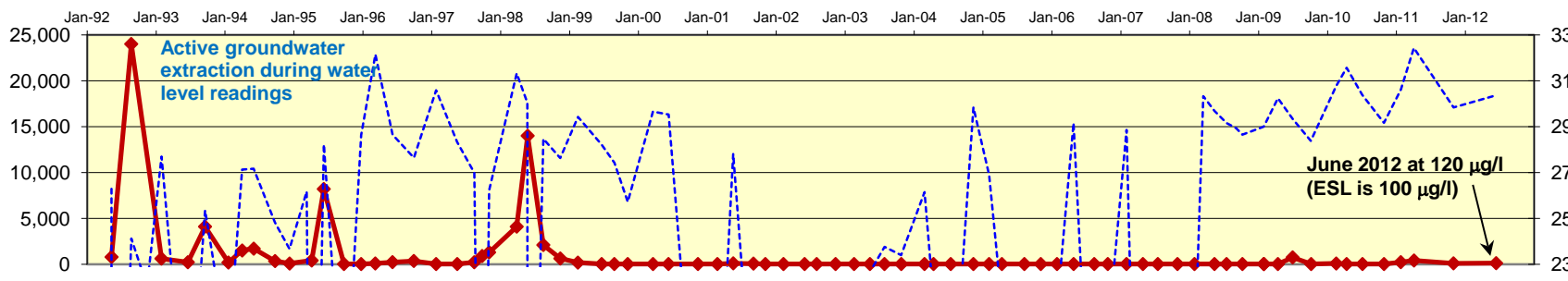

Benzene and Groundwater Elevation

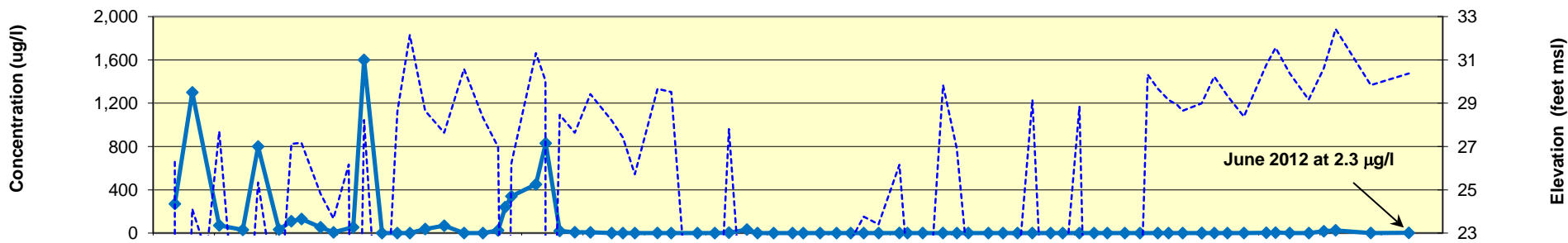

MTBE and Groundwater Elevation

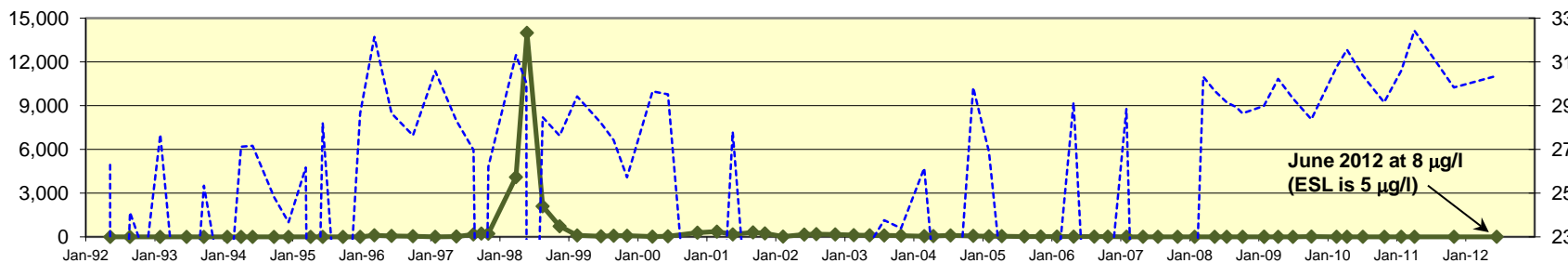

TPHg and Groundwater Elevation

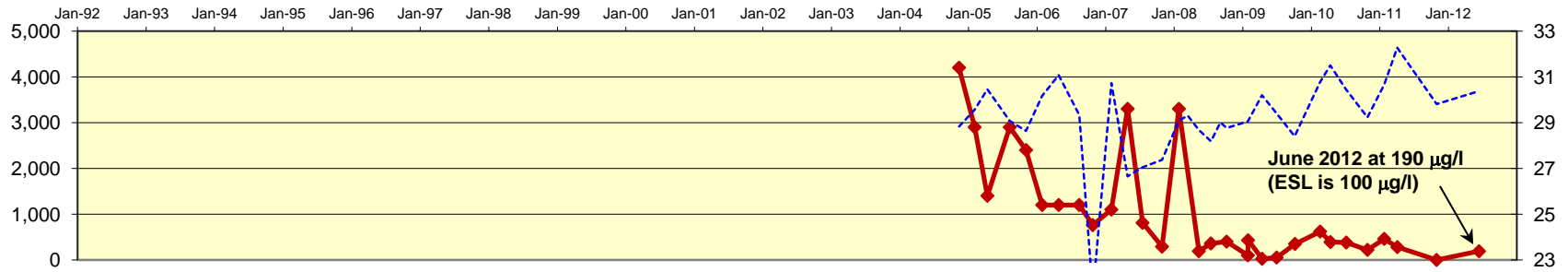

Benzene and Groundwater Elevation

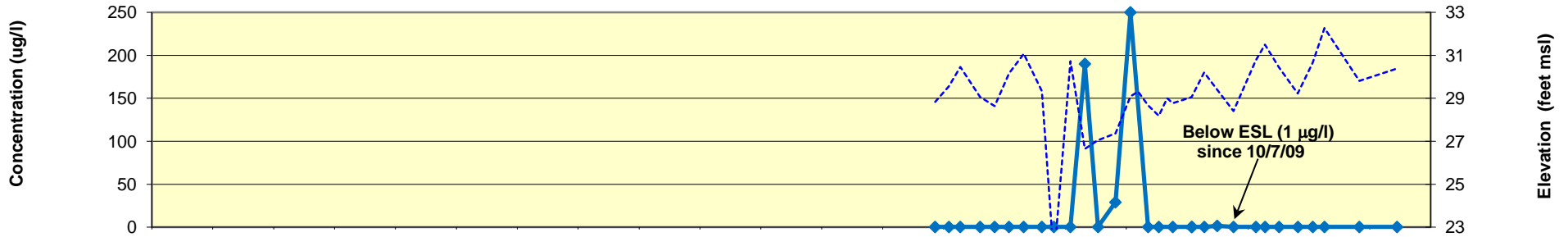

MTBE and Groundwater Elevation

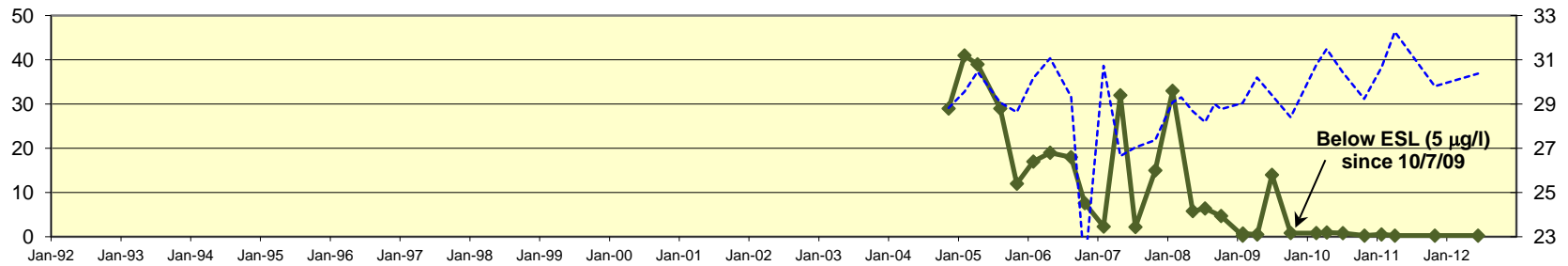

Date

◆ TPHg
 ◆ Benzene
 ◆ MTBE
 - - - Groundwater Elevation

TPHg and Groundwater Elevation

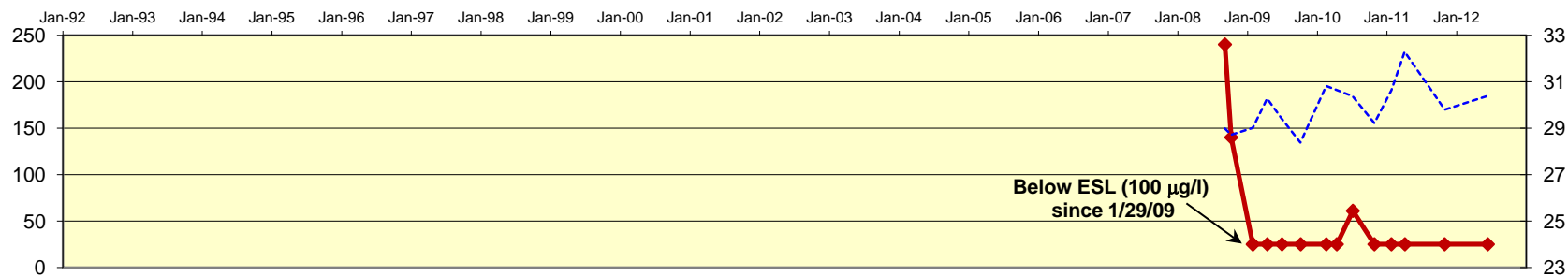

Benzene and Groundwater Elevation

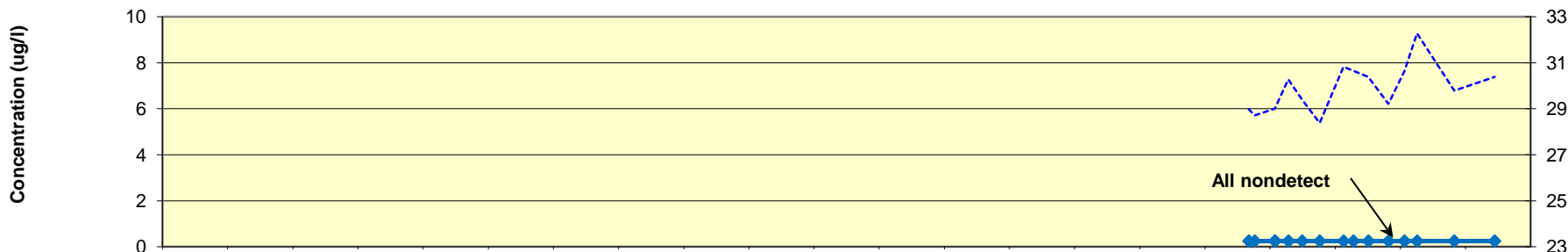

MTBE and Groundwater Elevation

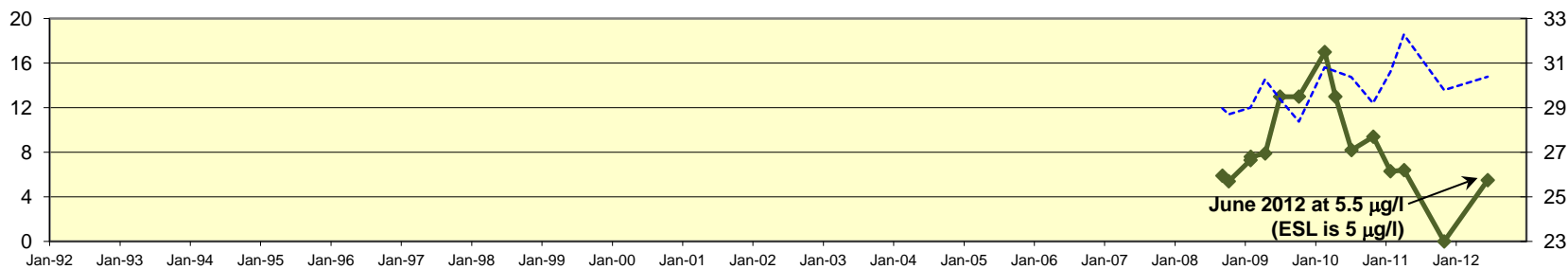

Date

◆ TPHg
 ◆ Benzene
 ◆ MTBE
 - - - Groundwater Elevation

TPHg and Groundwater Elevation

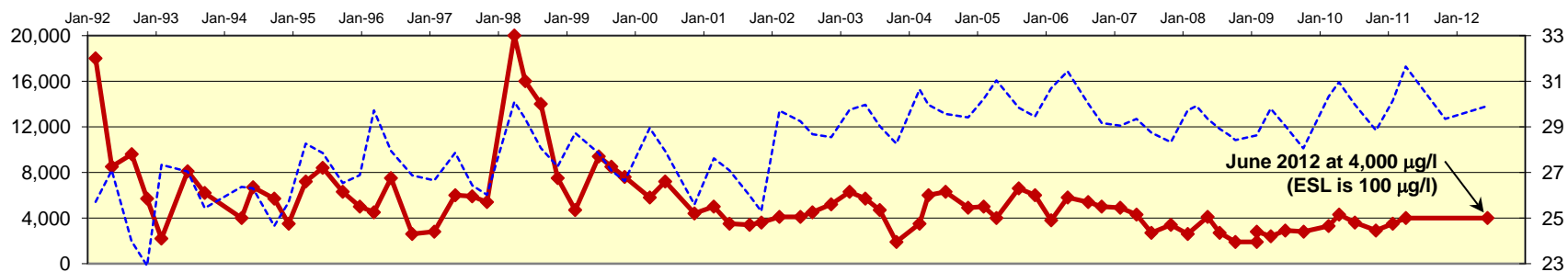

Benzene and Groundwater Elevation

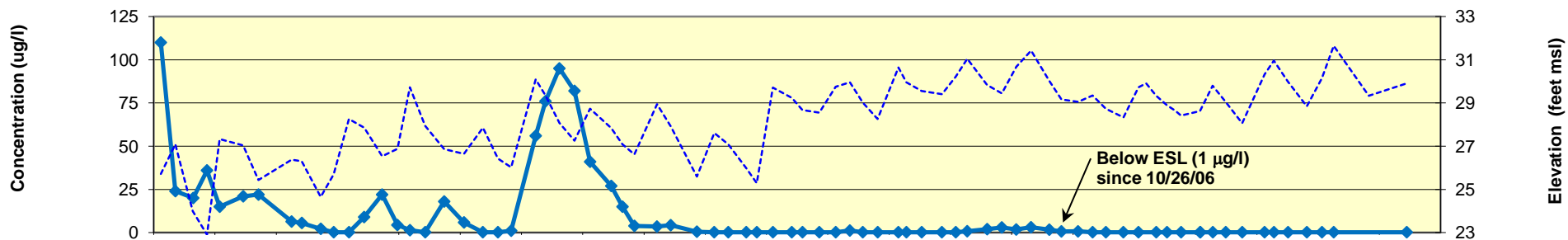

MTBE and Groundwater Elevation

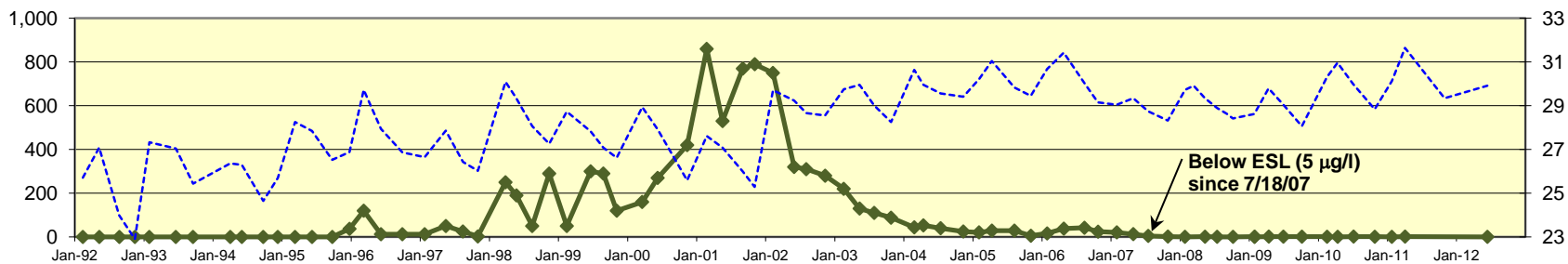

Date

◆ TPHg
 ◆ Benzene
 ◆ Series1
 - - - Series2

TPHg and Groundwater Elevation

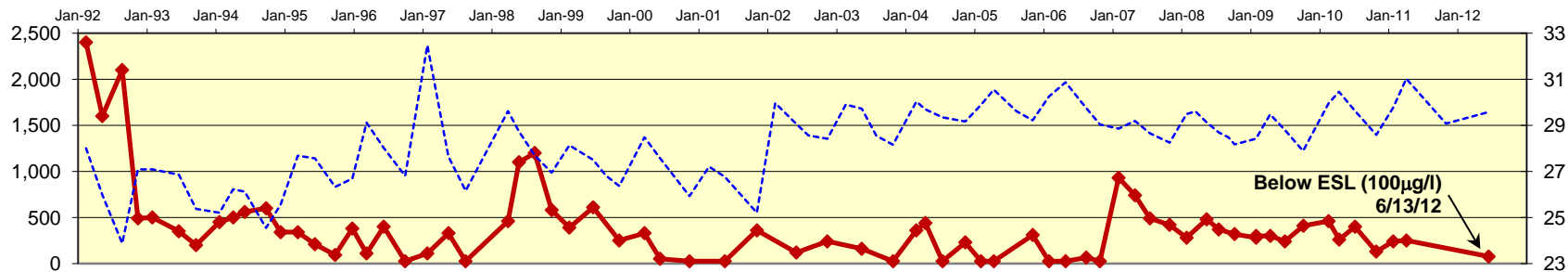

Benzene and Groundwater Elevation

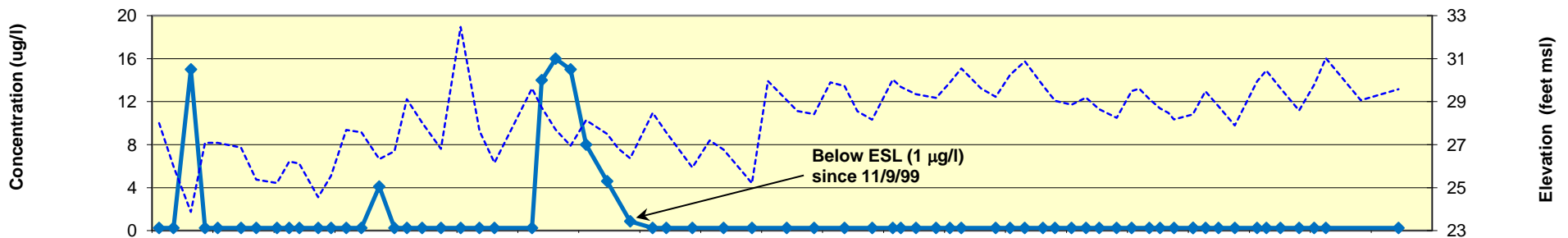

MTBE and Groundwater Elevation

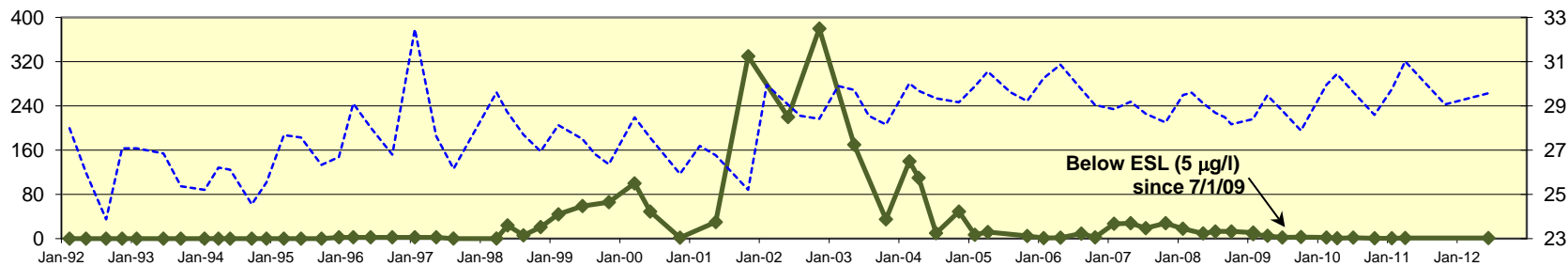

Date

◆ TPHg
 ◆ Benzene
 ◆ MTBE
 - - - Groundwater Elevation

ATTACHMENT A
GROUNDWATER SAMPLING QA/QC PROCEDURES

ATTACHMENT A
GROUNDWATER SAMPLING QA/QC PROCEDURES

Monitoring Plan

Arctos conducted groundwater monitoring in accordance with the following monitoring plan approved by Alameda County Environmental Health (ACEH) in a 28 April 2011 letter:

Well Designation	Location	Sampling Frequency
MW-1	Upgradient	Semiannual (2nd and 4th quarters)
MW-3R, RW-1, RW-2, and PT-1	On site	
MW-10 and MW-11	Downgradient	
MW-2, MW-4, and MW-6	Upgradient and cross gradient	Annual (2nd quarter)
MW-7 and MW-12	Downgradient	

Analytical Plan

Groundwater samples were analyzed by Kiff Analytical LLC (Kiff), a State-certified laboratory in Davis, California for total petroleum hydrocarbons as gasoline (TPHg); benzene, toluene, ethylbenzene, and total xylenes (BTEX); methyl tert-butyl ether (MTBE); and other oxygenates using EPA Method 8260B.

Arctos, as Tesoro's Authorized Responsible Party for the site, electronically submitted the groundwater monitoring results to the State Water Resources Control Board (SWRCB). The data were submitted in the State-mandated EDF format, in accordance with Assembly Bill 2886 requirements for underground storage tank (UST) sites in California. The EDFs including laboratory analytical data and quarterly groundwater elevations were transmitted through the Geotracker web portal

Purge-and-Bail Sampling

The depth to groundwater and total well depth were measured before sampling using an electronic water well sounder. Before sampling, at least 3 casing volumes were purged from each monitoring well using a submersible pump. Throughout purging, pH, conductivity, turbidity, and temperature were measured and recorded for the evacuated groundwater. These measurements were used to confirm that the well was purged sufficiently. Water samples were generally collected after the measurements of pH, conductivity, and temperature had stabilized to within 10 percent of the previous readings. Copies of the well purging and sampling logs are provided in Attachment B.

Sampling was performed with a new 1-1/2-inch-diameter disposable polyethylene bailer suspended from new nylon line. The bailer was equipped with a bottom-release device. Groundwater was collected with the bailer from just below the water surface in each monitoring well. Water samples were collected from the bailers in new 40-milliliter glass bottles provided by the analytical laboratory. The samples were collected so that no headspace was present in each bottle. The preservatives necessary for the analyses performed were provided in the glass bottles by the analytical laboratory.

The collected water samples were placed in sealable plastic bags and packed on ice in a portable ice chest immediately after collection. Samples were delivered within 24 to 48 hours to the analytical laboratory. Additional field procedures, including the use of sample identification labels and chain-of-custody forms, were followed to track sample collection and delivery.

General Field Quality Assurance/Control (QA/QC) Procedures

Chain-of-Custody Records

Chain-of-custody records were completed before samples were packaged for shipment. One copy of these records was placed in the project file. A second copy accompanied samples during transportation to the laboratory. The individual in the analytical laboratory who accepted responsibility for samples signed and dated the chain-of-custody record.

Equipment Decontamination Procedures

Field equipment was decontaminated between sampling events using the following procedures:

1. Rinsed with water using a brush to remove soil and mud.
2. Washed with non-phosphate detergent and water using a brush.
3. Rinsed with deionized or distilled water.
4. Rinsed again with deionized or distilled water.
5. Air dried.

Additional decontamination procedures are presented below:

1. Personnel dressed in suitable personal protective equipment (PPE) to reduce personal exposure.
2. Equipment that would be damaged by water (such as the battery portion of water level indicator or the pH and conductivity meters) was carefully

wiped clean using a sponge and dried with new paper towels. Care was taken to prevent damage to the equipment.

3. When conducting a groundwater sampling event, evacuation and sampling equipment was decontaminated before sampling operations, between each well, and at the end of the sampling event. If dedicated equipment was used, it was rinsed with deionized water.
4. Detergent waters and rinse waters were replaced periodically depending on level of contamination. Used detergent and rinse waters were contained in 55-gallon drums approved by the Department of Transportation (DOT) or holding tanks for storage.

Personal Decontamination Procedures

At a minimum, field personnel followed the following decontamination procedures:

1. Wore appropriate gloves
2. Washed hands thoroughly with soap and water
3. Avoided unnecessary contact with groundwater.

The site health and safety plan was reviewed for site-specific personal decontamination procedures.

Wastewater and Solid Waste Storage and Disposal

Small volumes of used wash and rinse solutions were collected during field work and transported to a central decontamination area. This wastewater was containerized in labeled 55-gallon DOT drums or holding tanks and stored in a secured area at the site. At the completion of field investigation activities or a groundwater sampling event, samples from the 55-gallon drums or holding tanks were collected and analyzed in accordance with the work or sampling plans. Once the analytical results were obtained, the Project Manager determined the appropriate disposal method for this wastewater. Non-hazardous waste manifests are included in Attachment G.

Solid wastes such as used personal protective equipment, paper towels, trash bags, and any other solid debris were collected for disposal. Because the sampled groundwater was not a hazardous waste, the solid wastes were disposed with the onsite trash.

Field Investigation Documentation Procedures

Field personnel followed documentation procedures developed for site investigation work. The procedures served to (1) provide a record of the activities performed in the field and

(2) permit identification of samples and tracking of their status in the field, during shipment, and at the laboratory. All documentation was recorded with waterproof ink.

Groundwater sampling activities were documented on daily field reports and on the well purge and sample log.

Health and Safety

Arctos used a site-specific health and safety plan (HSP) with procedures that were followed by field personnel for equipment safety, medical surveillance, personal protection, air quality monitoring, exposure control, emergency response, and general work practices during field activities. Before beginning work at the site, a site safety meeting was conducted. Field personnel reviewed the HSP and signed the accompanying acknowledgment form before initiating field activities. Field personnel were required to comply with the HSP throughout performance of site assessment activities.

Analytical QA/QC Procedures

Laboratory analytical QA/QC procedures included (1) preparing and analyzing laboratory samples to assess the performance of the analytical laboratory and (2) conducting data validation in accordance with the protocols described below. QC samples prepared by the laboratory included method blanks, matrix spike and matrix spike duplicates, and laboratory control samples.

The laboratory results were reviewed in general accordance with EPA guidelines for data validation. The data validation process included reviewing laboratory results for the following parameters:

- Completeness of the data package
- Compliance with EPA-required holding times
- Agreement of dilution factors with reported detection limits
- Presence or absence of analytes in the method blanks
- Agreement of duplicate samples
- Percent recovery and relative percent difference results for matrix spike and matrix spike duplicate analyses
- Percent recovery results for laboratory control samples.

ATTACHMENT B
FIELD DATA SHEETS

Equipment Calibration Log

Equipment make/model	Equipment ID/serial number	Date	Time	Calibration Standards	Equipment Reading	Equipment Calibrated	Temp (°C/°F)	Tech init.	Comments
Illhammer	0222421	6/13/12	800	4, 7, 10	4.0, 7.0 10.0	y	23	Bm	
↓	↓	↓	↓	1413	1413	y	23	Bm	
↓	0226442	↓	↓	4, 7, 10	4.0, 7.0 10.0	y	23	Bm	
↓	↓	↓	↓	1413	1413	y	23	Bm	
Pro odo	#1	11/13/12	745	100%	100%	y	—	Bm	

Notes/comments:

Water Level Measurements

Job Number: *MI-120613* Date: *6/13/12* Client: *Orian*

Site: *Tesoro 67107* *San Lorenzo*

Well I.D.	Time	Dia	Depth to NAPL	Thickness of NAPL	Depth to water (DTW)	Total Depth (measured)	Total Depth (historical)	Ref Point (TOC/ TOB)	PRE D.O.
MW-1	846	2			15.90	33.40		TOC	
MW-2	844	2			14.91	33.90			
MW-3R	853	6			14.77	28.10			
MW-4	841	2			14.92	24.55			
<i>G10</i> MW-5	804	2			15.87	29.30			
MW-6	838	2			14.53	28.60			
MW-7	828	2			14.03	24.20			1.14
<i>G10</i> MW-8	824	2			15.05	23.09			—
<i>G10</i> MW-9	833	2			17.29	23.70			—
MW-10	820	2			15.13	28.70			0.98
MW-11	814	2			18.11	29.40			0.84
MW-12	810	2			17.29	28.21			1.15
PT-1	800	4			110.09	29.71			
RW-1	849	6			15.49	35.51			
RW-2	857	6			116.02	26.55			

Purging And Sampling Data Sheet

Job#: M1-120613	Sampler: B Myers J McBurney	Client: Orion
Well ID: <i>MW1</i>	Date: 6/13/12	Site: San Lorenzo
Well diam: 1/4" 1" <u>2"</u> 3" 4" 6" Other:	DTW: <i>15.90</i> Total Depth: <i>33.40</i>	
Purge equip: <u>ES - diam?</u> Bladder Peri Waterra Positive Air Displacement Ext. System disp bailer teflon bailer other:		
Tubing: OD: New Dedicated NA		
Purge method: <u>3-5 Case Volume</u> Micro/Low-Flow Extraction Other:		
Pump depth/ intake:	Multipliers: 1"= 0.04 2"= 0.16 3"= 0.37 4"= 0.65 5"= 1.02 6"= 1.47 Radius ² X 0.163	
(TD - DTW X Multiplier = 1 Volume 80% Recovery (TD - DTW X 0.20 + DTW))		

1 Volume = 2.8 X 3 = 8.4 (Total Purge)

80% = 19.40

Time	Temp (°F)	pH	Cond (mS <u>µS</u>)	Turbidity (NTU)	Purge Rate (gal or mL/min)	Volume Removed (gal / L)	Notes
950	19.4	7.1	752	21	—	3	
953	19.4	7.1	825	17	—	6	
956	19.5	7.1	834	15	—	9	

Did well dewater? YES <u>NO</u>	Total volume removed: <i>9</i> (gal / L)
Sample method: <u>Disp Bailer</u> Ded. Tubing New Tubing Ext. Port Other:	
Sample date: 6/13/12	Sample time: <i>10:00</i> DTW at sample: <i>16.21</i>
Sample ID: <i>MW1</i>	Lab: Kiff Number of bottles: <i>3</i>
Analysis: See COC	
Equipment blank ID @	Field blank ID @
Duplicate ID:	Pre-purge DO: <i>2.52</i> Post purge DO:
Fe2 ⁺ :	Pre-purge ORP: <i>162</i> Post purge ORP:
NAPL depth:	Volume of NAPL: Volume removed: ml

Purging And Sampling Data Sheet

Job#: M1-120613	Sampler: B Myers J McBurney	Client: Orion
Well ID: <u>MW2</u>	Date: 6/13/12	Site: San Lorenzo
Well diam: 1/4" 1" <u>2"</u> 3" 4" 6" Other:	DTW: <u>14.91</u>	Total Depth: <u>33.90</u>
Purge equip: <u>ES - diam</u> Bladder Peri Waterra Positive Air Displacement Ext. System disp bailer teflon bailer other:	Tubing: OD: New Dedicated NA	
Purge method: <u>3-5 Case Volume</u> Micro/Low-Flow Extraction Other:		
Pump depth/ intake:	Multipliers: 1"= 0.04 2"= 0.16 3"= 0.37 4"= 0.65 5"= 1.02 6"= 1.47 Radius ² X 0.163	
(TD - DTW X Multiplier = 1 Volume		80% Recovery (TD - DTW X 0.20 + DTW)

1 Volume = 3 x 3 = 9 (Total Purge) 80% = 18.71

Time	Temp (°F)	pH	Cond (mS/µS)	Turbidity (NTU)	Purge Rate (gal or mL/ min)	Volume Removed (gal / L)	Notes
929	19.8	7.0	795	15	—	3	
932	19.9	7.0	832	12	—	6	
935	19.9	7.0	863	12	—	9	

Did well dewater? YES <input type="radio"/> NO <input checked="" type="radio"/>		Total volume removed: <u>9</u> (gal / L)
Sample method: <u>Disp Bailer</u> Ded. Tubing New Tubing Ext. Port Other:		
Sample date: 6/13/12	Sample time: <u>940</u>	DTW at sample: <u>15.16</u>
Sample ID: <u>MW2</u>	Lab: Kiff	Number of bottles: <u>3</u>
Analysis: See COC		
Equipment blank ID @	Field blank ID @	
Duplicate ID:	Pre-purge DO: <u>2.04</u>	Post purge DO:
Fe ²⁺ :	Pre-purge ORP: <u>169</u>	Post purge ORP:
NAPL depth:	Volume of NAPL:	Volume removed: ml

Purging And Sampling Data Sheet

Job#: M1-120613		Sampler: B Myers J McBurney		Client: Orion	
Well ID: MW3R		Date: 6/13/12	Site: San Lorenzo		
Well diam: 1/4" 1" 2" 3" 4" <u>6"</u> Other:			DTW: 14.77 Total Depth: 28.10		
Purge equip: <u>ES - diam</u> Bladder Peri Waterra Positive Air Displacement Ext. System					
disp bailer teflon bailer other:		Tubing: OD: New Dedicated NA			
Purge method: <u>3-5 Case Volume</u> Micro/Low-Flow Extraction Other:					
Pump depth/ intake:		Multipliers: 1"= 0.04 2"= 0.16 3"= 0.37 4"= 0.65 5"= 1.02 6"= 1.47 Radius ² X 0.163			
(TD - DTW X Multiplier = 1 Volume			80% Recovery (TD - DTW X 0.20 + DTW)		

1 Volume = 19.6 X 3 = 58.8 (Total Purge)

80% = 17.44

Time	Temp (°C / °F)	pH	Cond (mS / µS)	Turbidity (NTU)	Purge Rate (gal or mL / min)	Volume Removed (gal / L)	Notes
1115	20.0	7.0	1162	18	—	19.6	
1123	20.2	7.2	1088	15	—	39.2	
1131	20.1	7.2	1067	15	—	59	

Did well dewater? YES <input checked="" type="radio"/> NO <input type="radio"/>		Total volume removed: <u>59</u> (gal / L)	
Sample method: <u>Disp Bailer</u> Ded. Tubing New Tubing Ext. Port Other:			
Sample date: 6/13/12		Sample time: <u>1140</u>	DTW at sample: <u>15.15</u>
Sample ID: <u>MW3R</u>		Lab: Kiff	Number of bottles: <u>10</u>
Analysis: See COC			
Equipment blank ID @		Field blank ID @	
Duplicate ID:		Pre-purge DO: <u>0.73</u>	Post purge DO:
Fe2 ⁺ :		Pre-purge ORP: <u>-45</u>	Post purge ORP:
NAPL depth:		Volume of NAPL:	Volume removed: ml

Purging And Sampling Data Sheet

Job#: M1-120613	Sampler: B Myers J McBurney	Client: Orion
Well ID: MW4	Date: 6/13/12	Site: San Lorenzo
Well diam: 1/4" 1" <u>2"</u> 3" 4" 6" Other:	DTW: 14.92	Total Depth: 24.55
Purge equip: ES - diam: Bladder Peri Waterra Positive Air Displacement Ext. System		
<input checked="" type="checkbox"/> disp bailer <input type="checkbox"/> teflon bailer <input type="checkbox"/> other: Tubing: OD: New Dedicated NA		
Purge method: <u>3-5 Case Volume</u> Micro/Low-Flow Extraction Other:		
Pump depth/ intake:	Multipliers: 1"= 0.04 2"= 0.16 3"= 0.37 4"= 0.65 5"= 1.02 6"= 1.47 Radius ² X 0.163	
(TD - DTW X Multiplier = 1 Volume		80% Recovery (TD - DTW X 0.20 + DTW)

1 Volume = 1.5 X 3 = 4.5 (Total Purge)

80% = 16.85

Time	Temp (°F)	pH	Cond (µS)	Turbidity (NTU)	Purge Rate (gal or mL/ min)	Volume Removed (gal / L)	Notes
1048	20.2	6.9	693	81	-	1.5	
1051	19.4	6.8	693	78	-	3.0	
1054	20.0	6.8	691	66	-	4.5	

Did well dewater? YES NO Total volume removed: 4.5 (gal/L)

Sample method: Disp Bailer Ded. Tubing New Tubing Ext. Port Other:

Sample date: 6/13/12 Sample time: 1055 DTW at sample: 15.03

Sample ID: MW4 Lab: Kiff Number of bottles: 3

Analysis: See COC

Equipment blank ID @	Field blank ID @	
Duplicate ID:	Pre-purge DO: <u>1.21</u>	Post purge DO:
Fe2 ⁺ :	Pre-purge ORP: <u>99</u>	Post purge ORP:
NAPL depth:	Volume of NAPL:	Volume removed: ml

Purging And Sampling Data Sheet

Job#: M1-120613	Sampler: B Myers J McBurney	Client: Orion
Well ID: <i>MW-6</i>	Date: 6/13/12	Site: San Lorenzo
Well diam: 1/4" 1" <u>2"</u> 3" 4" 6" Other:	DTW: <i>14.53</i> Total Depth: <i>28.60</i>	
Purge equip: <u>ES - diam</u> Bladder Peri Waterra Positive Air Displacement Ext. System disp bailer teflon bailer other:		
Tubing: OD: New Dedicated NA		
Purge method: <u>3-5 Case Volume</u> Micro/Low-Flow Extraction Other:		
Pump depth/ intake:	Multipliers: 1"= 0.04 2"= 0.16 3"= 0.37 4"= 0.65 5"= 1.02 6"= 1.47 Radius ² X 0.163	
(TD - DTW X Multiplier = 1 Volume		80% Recovery (TD - DTW X 0.20 + DTW)

1 Volume = 2.3 X 3 = 6.9 (Total Purge)

80% = 17.34

Time	Temp (C/F)	pH	Cond (mS (μS))	Turbidity (NTU)	Purge Rate (gal or mL/ min)	Volume Removed (gal / L)	Notes
917	19.2	6.9	1282	38	-	2.3	
919	19.4	6.9	1279	36	-	4.6	
921	19.5	6.9	1275	36	-	6.9	

Did well dewater? YES <u>NO</u>		Total volume removed: <u>7</u> (gal / L)
Sample method: <u>Disp Bailer</u> Ded. Tubing New Tubing Ext. Port Other:		
Sample date: 6/13/12	Sample time: <u>1130</u>	DTW at sample: <u>15.10</u>
Sample ID: <i>MW-6</i>	Lab: Kiff	Number of bottles: <u>10</u>
Analysis: See COC		
Equipment blank ID @	Field blank ID @	
Duplicate ID:	Pre-purge DO: <u>4.00</u>	Post purge DO:
Fe2 ⁺ :	Pre-purge ORP: <u>179</u>	Post purge ORP:
NAPL depth:	Volume of NAPL:	Volume removed: ml

Purging And Sampling Data Sheet

Job#: M1-120613	Sampler: B Myers J McBurney	Client: Orion
Well ID: MW-7	Date: 6/13/12	Site: San Lorenzo
Well diam: 1/4" 1" (2") 3" 4" 6" Other:	DTW: 14.03 Total Depth: 24.20	
Purge equip: ES - diam: Bladder Peri Waterra Positive Air Displacement Ext. System		
disp bailer teflon bailer other: Tubing: OD: New Dedicated NA		
Purge method: 3-5 Case Volume Micro/Low-Flow Extraction Other:		
Pump depth/ intake:	Multipliers: 1"= 0.04 2"= 0.16 3"= 0.37 4"= 0.65 5"=1.02 6"= 1.47 Radius ² X 0.163	
(TD - DTW X Multiplier = 1 Volume		80% Recovery (TD - DTW X 0.20 + DTW)

1 Volume = 1.6 X 3 = 4.8 (Total Purge) 80% = 16.06

Time	Temp (°C) (°F)	pH	Cond (ms/μS)	Turbidity (NTU)	Purge Rate (gal or ml/min)	Volume Removed (gal/L)	Notes
1025	20.0	6.6	1325	43	-	1.6	
1028	19.9	6.7	1291	39	-	3.2	
1031	19.9	6.6	1267	36	-	4.8	

Did well dewater? YES <input checked="" type="checkbox"/> NO <input checked="" type="checkbox"/>		Total volume removed: <u>4.8</u> (gal/L)	
Sample method: <u>Disp Bailer</u> Ded. Tubing New Tubing Ext. Port Other:			
Sample date: 6/13/12	Sample time: <u>1035</u>	DTW at sample: <u>14.6'</u>	
Sample ID: <u>MW-7</u>	Lab: Kiff	Number of bottles: <u>3</u>	
Analysis: See COC			
Equipment blank ID @	Field blank ID @		
Duplicate ID:	Pre-purge DO: <u>1.14</u>	Post purge DO:	
Fe ²⁺ :	Pre-purge ORP: <u>66</u>	Post purge ORP:	
NAPL depth:	Volume of NAPL:	Volume removed: ml	

Purging And Sampling Data Sheet

Job#: M1-120613		Sampler: B Myers J McBurney		Client: Orion	
Well ID: MW10		Date: 6/13/12		Site: San Lorenzo	
Well diam: 1/4" 1" (2") 3" 4" 6" Other:			DTW: 15.13 Total Depth: 28.70		
Purge equip: ES - diam: Bladder Peri Waterra Positive Air Displacement Ext. System					
disp bailer		teflon bailer		other:	
Purge method: 3-5 Case Volume			Micro/Low-Flow Extraction Other:		
Tubing: OD: New Dedicated NA					
Pump depth/ intake:		Multipliers: 1"= 0.04 2"= 0.16 3"= 0.37 4"= 0.65 5"=1.02 6"= 1.47 Radius ² X 0.163			
(TD - DTW X Multiplier = 1 Volume			80% Recovery (TD - DTW X 0.20 + DTW)		

1 Volume = 2.2 X 3 = 6.5 (Total Purge)

80% = 17.84

Time	Temp (C/°F)	pH	Cond (mS/µS)	Turbidity (NTU)	Purge Rate (gal or mL/min)	Volume Removed (gal / L)	Notes
923	19.4	7.5	662	99	-	2.2	
926	19.7	7.2	659	71	-	4.4	
930	19.8	7.3	660 668	63	-	6.5	

Did well dewater? YES <input checked="" type="radio"/> NO <input type="radio"/>		Total volume removed: <u>6.5</u> (gal/L)	
Sample method: <u>Disp Bailer</u> Ded. Tubing New Tubing Ext. Port Other:			
Sample date: 6/13/12		Sample time: <u>9:35</u>	DTW at sample: <u>15.15</u>
Sample ID: <u>MW10</u>		Lab: Kiff	Number of bottles: <u>3</u>
Analysis: See COC			
Equipment blank ID @		Field blank ID @	
Duplicate ID:		Pre-purge DO: <u>0.98</u> *	Post purge DO:
Fe2 ⁺ :		Pre-purge ORP: <u>71</u>	Post purge ORP:
NAPL depth:		Volume of NAPL:	Volume removed: ml

Purging And Sampling Data Sheet

Job#: M1-120613	Sampler: B Myers J McBurney	Client: Orion
Well ID: <i>MW11</i>	Date: 6/13/12	Site: San Lorenzo
Well diam: 1/4" 1" (2") 3" 4" 6" Other:	DTW: <i>18.11</i>	Total Depth: <i>29.40</i>
Purge equip: ES - diam: Bladder Peri Waterra Positive Air Displacement Ext. System		
<input checked="" type="checkbox"/> disp bailer <input type="checkbox"/> teflon bailer <input type="checkbox"/> other: Tubing: OD: New Dedicated NA		
Purge method: (3-5 Case Volume) Micro/Low-Flow Extraction Other:		
Pump depth/ intake:	Multipliers: 1"= 0.04 2"= 0.16 3"= 0.37 4"= 0.65 5"= 1.02 6"= 1.47 Radius ² X 0.163	
(TD - DTW X Multiplier = 1 Volume		80% Recovery (TD - DTW X 0.20 + DTW)

1 Volume = 1.8 X 3 = 5.4 (Total Purge) 80% = 20.37

Time	Temp (°C / °F)	pH	Cond (mS / μS)	Turbidity (NTU)	Purge Rate (gal or mL / min)	Volume Removed (gal / L)	Notes
953	18.6	7.1	629	81	-	1.8	
956	18.6	7.0	645	74	-	3.6	
959	18.4	7.0	649	71	-	5.4	

Did well dewater? YES <input type="checkbox"/> NO <input checked="" type="checkbox"/>		Total volume removed: <u>5.4</u> (gal / L)	
Sample method: (Disp Bailer) Ded. Tubing New Tubing Ext. Port Other:			
Sample date: 6/13/12	Sample time: <u>1005</u>	DTW at sample: <u>18.31</u>	
Sample ID: <u>MW11</u>	Lab: Kiff	Number of bottles: <u>3</u>	
Analysis: See COC			
Equipment blank ID @	Field blank ID @		
Duplicate ID:	Pre-purge DO: <u>0.84</u>	Post purge DO:	
Fe2 ⁺ :	Pre-purge ORP: <u>-3</u>	Post purge ORP:	
NAPL depth:	Volume of NAPL:	Volume removed:	ml

Purging And Sampling Data Sheet

Job#: M1-120613	Sampler: B Myers J McBurney	Client: Orion
Well ID: <u>MW12</u>	Date: 6/13/12	Site: San Lorenzo
Well diam: 1/4" 1" (2") 3" 4" 6" Other:	DTW: <u>17.29</u>	Total Depth: <u>28.21</u>
Purge equip: ES - diam: Bladder Peri Waterra Positive Air Displacement Ext. System		
(disp bailer) teflon bailer other: <u> </u> Tubing: OD: New Dedicated NA		
Purge method: (3-5 Case Volume) Micro/Low-Flow Extraction Other:		
Pump depth/ intake:	Multipliers: 1"= 0.04 2"= 0.16 3"= 0.37 4"= 0.65 5"= 1.02 6"= 1.47 Radius ² X 0.163	
(TD - DTW X Multiplier = 1 Volume		80% Recovery (TD - DTW X 0.20 + DTW)

1 Volume = 1.7 X 3 = 5 (Total Purge)

80% = 19.47

Time	Temp (°F/°C)	pH	Cond (mS /µS)	Turbidity (NTU)	Purge Rate (gal or mL / min)	Volume Removed (gal / L)	Notes
858	18.8	7.4	649	180	-	1.7	
901	18.6	7.4	638	161	-	3.4	
904	18.6	7.4	640	153	-	5.0	

Did well dewater? YES NO Total volume removed: 5.0 (gal / L)

Sample method: (Disp Bailer) Ded. Tubing New Tubing Ext. Port Other:

Sample date: 6/13/12 Sample time: 905 DTW at sample: 17.33

Sample ID: MW12 Lab: Kiff Number of bottles: 3

Analysis: See COC

Equipment blank ID @	Field blank ID @	
Duplicate ID:	Pre-purge DO: <u>1.15</u>	Post purge DO:
Fe ²⁺ :	Pre-purge ORP: <u>19</u>	Post purge ORP:
NAPL depth:	Volume of NAPL:	Volume removed: ml

Purging And Sampling Data Sheet

Job#: M1-120613		Sampler: B Myers J McBurney		Client: Orion	
Well ID: PT-1		Date: 6/13/12		Site: San Lorenzo	
Well diam: 1/4" 1" 2" 3" 4" 6" Other:			DTW: 11.09 Total Depth: 29.71		
Purge equip: <u>ES - diam</u> Bladder Peri Waterra Positive Air Displacement Ext. System					
disp bailer teflon bailer other: Tubing: OD: New Dedicated NA					
Purge method: <u>3-5 Case Volume</u> Micro/Low-Flow Extraction Other:					
Pump depth/ intake:		Multipliers: 1"= 0.04 2"= 0.16 3"= 0.37 4"= 0.65 5"= 1.02 6"= 1.47 Radius ² X 0.163			
(TD - DTW X Multiplier = 1 Volume			80% Recovery (TD - DTW X 0.20 + DTW)		

1 Volume = 8.9 X 3 = 26.7 (Total Purge)

80% = 18.81

Time	Temp (°C/°F)	pH	Cond (mS/µS)	Turbidity (NTU)	Purge Rate (gal or mL/min)	Volume Removed (gal/L)	Notes
858	19.8	6.7	997	22	.2	9	
903	20.0	6.7	1005	20	1	18	
907					1	27	
	Well dewatered @				18 gallons		
1120	19.8	7.3	952	13	—		

Did well dewater? YES NO Total volume removed: 2718 (gal/L)

Sample method: Disp Bailer Ded. Tubing New Tubing Ext. Port Other:

Sample date: 6/13/12 Sample time: 1120 DTW at sample: 11.27

Sample ID: PT-1 Lab: Kiff Number of bottles: 10

Analysis: See COC

Equipment blank ID @		Field blank ID @	
Duplicate ID:		Pre-purge DO: <u>2.39</u>	Post purge DO:
Fe ²⁺ :		Pre-purge ORP: <u>257</u>	Post purge ORP:
NAPL depth:	Volume of NAPL:	Volume removed:	ml

Purging And Sampling Data Sheet

Job#: M1-120613	Sampler: B Myers J McBurney	Client: Orion
Well ID: RW-1	Date: 6/13/12	Site: San Lorenzo
Well diam: 1/4" 1" 2" 3" 4" <u>6"</u> Other:	DTW: 15.49 Total Depth: 35.57	
Purge equip: <u>ES - diam</u> Bladder Peri Waterra Positive Air Displacement Ext. System disp bailer teflon bailer other:	Tubing: OD: New Dedicated NA	
Purge method: <u>3-5 Case Volume</u> Micro/Low-Flow Extraction Other:		
Pump depth/ intake:	Multipliers: 1"= 0.04 2"= 0.16 3"= 0.37 4"= 0.65 5"= 1.02 6"= 1.47 Radius ² X 0.163	
(TD - DTW X Multiplier = 1 Volume)		80% Recovery (TD - DTW X 0.20 + DTW)

1 Volume = 29.4 X 3 = 88.2 (Total Purge)

80% = 19.49

Time	Temp (C °F)	pH	Cond (mS / (µS))	Turbidity (NTU)	Purge Rate (gal or mL / min)	Volume Removed (gal / L)	Notes
1012	20.0	6.8	1017	22	3	30	
1022	20.0	7.0	998	17	↓	60	
1032	20.1	7.0	995	15	↓	90	

Did well dewater? YES NO Total volume removed: 90 (gal / L)

Sample method: Disp Bailer Ded. Tubing New Tubing Ext. Port Other:

Sample date: 6/13/12 Sample time: 1035 DTW at sample: 15.93

Sample ID: RW-1 Lab: Kiff Number of bottles: 3

Analysis: See COC

Equipment blank ID @	Field blank ID @
Duplicate ID:	Pre-purge DO: <u>0.55</u> Post purge DO:
Fe ²⁺ :	Pre-purge ORP: <u>-217</u> Post purge ORP:
NAPL depth:	Volume of NAPL: Volume removed: ml

Purging And Sampling Data Sheet

Job#: M1-120613	Sampler: B Myers J McBurney	Client: Orion
Well ID: RW-2	Date: 6/13/12	Site: San Lorenzo
Well diam: 1/4" 1" 2" 3" 4" (6") Other:	DTW: 16.02 Total Depth: 26.55	
Purge equip: ES - diam: Bladder Peri Waterra Positive Air Displacement Ext. System disp bailer teflon bailer other:	Tubing: OD: New Dedicated NA	
Purge method: 3-5 Case Volume Micro/Low-Flow Extraction Other:		
Pump depth/ intake:	Multipliers: 1"= 0.04 2"= 0.16 3"= 0.37 4"= 0.65 5"= 1.02 6"= 1.47 Radius ² X 0.163	
(TD - DTW X Multiplier = 1 Volume		80% Recovery (TD - DTW X 0.20 + DTW)

1 Volume = 15.5 X 3 = 46.5 (Total Purge)

80% = 18.13

Time	Temp (°C/°F)	pH	Cond (mS (µS))	Turbidity (NTU)	Purge Rate (gal or mL/ min)	Volume Removed (gal / L)	Notes
1047	19.0	7.1	980	22	—	15.5	
1053	19.5	7.1	964	18	—	31	
1059	19.6	7.1	942	18	—	46.5	

Did well dewater? YES (NO)		Total volume removed: 46.5 (gal / L)	
Sample method: Disp Bailer Ded. Tubing New Tubing Ext. Port Other:			
Sample date: 6/13/12	Sample time: 1140	DTW at sample: 16.26	
Sample ID: RW-2	Lab: Kiff	Number of bottles: 10	
Analysis: See COC			
Equipment blank ID @	Field blank ID @		
Duplicate ID:	Pre-purge DO: 0.80	Post purge DO:	
Fe ²⁺ :	Pre-purge ORP: 9	Post purge ORP:	
NAPL depth:	Volume of NAPL:	Volume removed: ml	

ATTACHMENT C
HISTORICAL GROUNDWATER ELEVATIONS

TABLE C-1

HISTORICAL WELL AND GROUNDWATER ELEVATIONS
TESORO - SAN LORENZO, 67107

Well No.	Date of Measurement	Depth to Water (feet below casing)	PVC Casing Elevation ^(a) (feet MSL)	Water Table Elevation ^(b) (feet MSL)
MW-1	2/18/92	16.42	43.67	27.25
	5/14/92	17.28		26.39
	5/15/92	NM ^(c)		-- ^(d)
	8/27/92	19.48		24.19
	8/28/92	NM		--
	11/19/92	20.57		23.10
	2/3/93	15.91		27.76
	6/23/93	16.21		27.46
	9/22/93	17.85		25.82
	1/24/94	17.91		25.76
	4/7/94	16.94		26.73
	6/7/94	17.20		26.47
	9/28/94	18.73		24.94
	12/14/94	17.56		26.11
	3/15/95	14.92		28.75
	6/13/95	15.38		28.29
	9/28/95	16.75		26.92
	12/28/95	17.28		26.39
	1/30/96	NM		--
	3/12/96	14.13		29.54
	9/11/96	14.90		28.77
	10/2/96	16.31		27.36
	1/28/97	12.99		30.68
	5/20/97	15.28		28.39
	8/18/97	16.74		26.93
	9/29/97	NM		--
	11/5/97	17.45		26.22
	3/31/98	12.47		31.20
5/26/98	13.69	29.98		
5/28/98	NM	--		
8/19/98	14.58	29.09		
11/17/98	15.39	28.28		

TABLE C-1

HISTORICAL WELL AND GROUNDWATER ELEVATIONS
TESORO - SAN LORENZO, 67107

Well No.	Date of Measurement	Depth to Water (feet below casing)	PVC Casing Elevation ^(a) (feet MSL)	Water Table Elevation ^(b) (feet MSL)	
MW-1 (cont.)	2/18/99	13.52	43.67	30.15	
	6/24/99	15.02		28.65	
	8/30/99	15.87		27.80	
	11/9/99	16.65		27.02	
	3/22/00	13.96		29.71	
	6/12/00	15.23		28.44	
	11/15/00	17.05		26.62	
	2/26/01	15.46		28.21	
	5/21/01	16.22		27.45	
	9/5/01	11.25		32.42	
	11/7/01	18.01		25.66	
	2/11/02	15.77		45.98	30.21
	6/3/02	16.35			29.63
	8/6/02	17.00	28.98		
	11/14/02	16.93	29.05		
	2/20/03	15.74	30.24		
	5/15/03	15.60	30.38		
	7/31/03	16.60	29.38		
	10/28/03	17.35	28.63		
	2/28/04	14.65	31.33		
	4/16/04	15.44	30.54		
	7/16/04	15.99	29.99		
	11/13/04	15.98	30.00		
	2/4/05	15.27	30.71		
	4/13/05	14.31	31.67		
	8/10/05	15.77	30.21		
	11/5/05	16.25	29.73		
1/30/06	14.67	31.31			
4/28/06	13.70	32.28			
8/15/06	15.52	30.46			
10/26/06	16.59	29.39			
2/2/07	16.57	29.41			

TABLE C-1

HISTORICAL WELL AND GROUNDWATER ELEVATIONS
TESORO - SAN LORENZO, 67107

Well No.	Date of Measurement	Depth to Water (feet below casing)	PVC Casing Elevation ^(a) (feet MSL)	Water Table Elevation ^(b) (feet MSL)
MW-1 (cont.)	4/30/07	16.17	45.98	29.81
	7/18/07	16.90		29.08
	10/30/07	17.34		28.64
	1/28/08	15.61		30.37
	3/14/08	15.45		30.53
	5/13/08	16.12		29.86
	7/16/08	16.65		29.33
	9/5/08	17.31		46.36
	10/8/08	17.52	28.84	
	1/29/09	17.22	29.14	
	4/14/09	15.96	30.40	
	7/1/09	16.88	29.48	
	10/6/09	17.90	28.46	
	2/17/10	15.43	30.93	
	4/13/10	14.68	31.68	
	7/6/10	15.82	30.54	
	10/27/10	17.03	29.33	
	1/25/11	15.61	30.75	
	4/5/11	13.96	32.40	
	10/31/11	16.47	29.89	
6/13/12	15.90	30.46		
MW-2	2/18/92	16.65	43.09	26.44
	5/14/92	16.64		26.45
	8/27/92	16.61		26.48
	11/19/92	19.91		23.18
	2/3/93	15.23		27.86
	6/23/93	15.55		27.54
	9/22/93	17.22		25.87
	1/24/94	17.20		25.89
	4/7/94	16.26		26.83
	6/7/94	16.46		26.63
	9/28/94	18.06		25.03
	12/14/94	16.86		26.23

TABLE C-1

HISTORICAL WELL AND GROUNDWATER ELEVATIONS
TESORO - SAN LORENZO, 67107

Well No.	Date of Measurement	Depth to Water (feet below casing)	PVC Casing Elevation ^(a) (feet MSL)	Water Table Elevation ^(b) (feet MSL)
MW-2 (cont.)	3/15/95	14.08	43.09	29.01
	6/13/95	14.67		28.42
	9/28/95	16.07		27.02
	12/28/95	16.46		26.63
	3/12/96	13.11		29.98
	6/13/96	14.14		28.95
	10/2/96	15.71		27.38
	1/28/97	12.05		31.04
	5/20/97	14.65		28.44
	8/18/97	16.00		27.09
	9/29/97	NM		--
	11/5/97	16.75		26.34
	3/31/98	11.54		31.55
	5/26/98	12.78		30.31
	5/28/98	NM		--
	8/19/98	14.40		28.39
	11/17/98	15.18		27.63
	2/18/99	14.07		27.06
	6/24/99	14.70		30.04
	8/30/99	15.46		28.59
	11/9/99	16.03		26.81
	3/22/00	13.05		28.11
	6/12/00	14.50		27.64
	11/15/00	16.28		27.92
	2/26/01	14.98		26.04
	5/21/01	15.45		29.80
	9/5/01	15.17		28.25
	11/7/01	17.05	28.24	
	2/11/02	13.29	45.23	31.94
	6/3/02	14.84		30.39
8/6/02	14.85	30.38		
11/14/02	15.35	29.88		
2/20/03	14.08	31.15		

TABLE C-1

HISTORICAL WELL AND GROUNDWATER ELEVATIONS
TESORO - SAN LORENZO, 67107

Well No.	Date of Measurement	Depth to Water (feet below casing)	PVC Casing Elevation ^(a) (feet MSL)	Water Table Elevation ^(b) (feet MSL)	
MW-2 (cont.)	5/15/03	14.55	45.23	30.68	
	7/31/03	15.30		29.93	
	10/28/03	14.93		30.30	
	2/28/04	13.56		31.67	
	4/16/04	14.40		30.83	
	7/16/04	15.03		30.20	
	11/13/04	15.00		30.23	
	2/4/05	14.26		30.97	
	4/13/05	13.19		32.04	
	8/10/05	14.84		30.39	
	11/5/05	15.39		29.84	
	1/30/06	13.54		31.69	
	4/28/06	12.55		32.68	
	8/15/06	14.57		30.66	
	10/26/06	15.54		29.69	
	2/2/07	15.60		29.63	
	4/30/07	15.19		30.04	
	7/18/07	15.96		29.27	
	10/30/07	16.41		28.82	
	1/28/08	14.63		30.60	
	3/14/08	14.57		30.66	
	5/13/08	15.12		30.11	
	7/16/08	15.89		29.34	
	9/5/08	16.44		45.61	29.17
	10/8/08	16.75			28.86
	1/29/09	16.35			29.26
	4/14/09	15.05			30.56
	7/1/09	16.02	29.59		
10/6/09	17.10	28.51			
2/17/10	14.50	31.11			
4/13/10	13.55	32.06			
7/6/10	14.96	30.65			
10/27/10	16.18	29.43			

TABLE C-1

HISTORICAL WELL AND GROUNDWATER ELEVATIONS
TESORO - SAN LORENZO, 67107

Well No.	Date of Measurement	Depth to Water (feet below casing)	PVC Casing Elevation ^(a) (feet MSL)	Water Table Elevation ^(b) (feet MSL)
MW-2 (cont.)	1/25/11	14.73	45.61	30.88
	4/5/11	12.85		32.76
	10/31/11	15.52		30.09
	6/13/12	14.91		30.70
MW-3	2/18/92	16.89	43.10	26.21
	5/14/92	16.60		26.50
	5/15/92	NM		--
	8/27/92	18.96		24.14
	8/28/92	NM		--
	11/18/92	20.38		22.72
	11/19/92	NM		--
	2/3/93	15.43		27.67
	6/23/93	15.67		27.43
	9/22/93	17.20		25.90
	1/24/94	17.35		25.75
	4/7/94	14.48		28.62
	6/7/94	13.37		29.73
	9/28/94	18.05		25.05
	12/14/94	16.92		26.18
	3/15/95	14.22		28.88
	6/13/95	14.49		28.61
	9/28/95	15.17		27.93
	12/28/95	15.45		27.65
	1/30/96	NM		--
	3/12/96	11.35		31.75
	6/11/96	Dry ^(e)		--
	10/2/96	Dry ^(e)		--
1/28/97	Dry ^(e)	--		
5/20/97	Dry ^(e)	--		
7/10/97	NM	--		
8/18/97	16.05	27.05		
9/29/97	NM	--		
11/5/97	16.78	26.32		

TABLE C-1

HISTORICAL WELL AND GROUNDWATER ELEVATIONS
TESORO - SAN LORENZO, 67107

Well No.	Date of Measurement	Depth to Water (feet below casing)	PVC Casing Elevation ^(a) (feet MSL)	Water Table Elevation ^(b) (feet MSL)
MW-3 (cont.)	3/31/98	11.55	43.10	31.55
	5/26/98	12.80		30.30
	5/28/98	NM		--
	8/19/98	14.27		28.83
	11/17/98	15.11		27.99
	2/18/99	13.30		29.80
	6/24/99	14.44		28.66
	8/30/99	15.05		28.05
	11/9/99	15.72		27.38
	3/22/00	13.21		29.89
	6/12/00	14.31		28.79
	11/15/00	16.13		26.97
	2/26/01	14.48		28.62
	5/21/01	15.30		27.80
	9/5/01	16.10		27.00
	11/7/01	17.40		25.70
	2/11/02	13.56		45.21
	6/3/02	15.54	29.67	
	8/6/02	16.20	29.01	
	11/14/02	16.50	28.71	
	2/20/03	14.99	30.22	
	5/15/03	14.96	30.25	
	7/31/03	15.40	29.81	
10/28/03	16.20	29.01		
2/28/04	13.86	31.35		
4/16/04	14.89	30.32		
7/16/04	15.42	29.79		
MW-3R	11/13/04	14.97	45.21	30.24
	2/4/05	14.22		30.99
	4/13/05	13.44		31.77
	8/10/05	14.80		30.41
	11/5/05	15.22		29.99
	1/30/06	13.69		31.52

TABLE C-1

HISTORICAL WELL AND GROUNDWATER ELEVATIONS
TESORO - SAN LORENZO, 67107

Well No.	Date of Measurement	Depth to Water (feet below casing)	PVC Casing Elevation ^(a) (feet MSL)	Water Table Elevation ^(b) (feet MSL)
MW-3R (cont.)	4/28/06	12.68	45.21	32.53
	8/15/06	14.54		30.67
	10/26/06	23.85		21.36
	2/2/07	21.96		23.25
	4/30/07	19.40		25.81
	7/18/07	23.11		22.10
	10/30/07	22.71		22.50
	1/28/08	16.78		28.43
	3/14/08	14.38		30.83
	5/13/08	15.07		30.14
	7/16/08	15.63		29.58
	9/5/08	16.20		28.96
	10/8/08	16.41		28.75
	1/29/09	16.11		29.05
	4/14/09	14.86		30.30
	7/1/09	15.73		29.43
	10/6/09	16.69		28.47
	2/17/10	14.30		30.86
	4/13/10	13.50		31.66
	7/6/10	14.70		30.51
10/27/10	15.90	29.26		
1/25/11	14.50	30.66		
4/5/11	12.72	32.44		
10/31/11	15.30	29.86		
6/13/12	14.77	30.39		
MW-4	2/18/92	18.51	44.66	26.15
	5/14/92	18.22		26.44
	8/27/92	20.47		24.19
	8/28/92	NM		--
	11/19/92	21.58		23.08
	2/3/93	16.98		27.68
	6/23/93	17.23		27.43
	9/22/93	18.83		25.83

TABLE C-1

HISTORICAL WELL AND GROUNDWATER ELEVATIONS
TESORO - SAN LORENZO, 67107

Well No.	Date of Measurement	Depth to Water (feet below casing)	PVC Casing Elevation ^(a) (feet MSL)	Water Table Elevation ^(b) (feet MSL)
MW-4 (cont.)	1/24/94	18.86	44.66	25.80
	4/7/94	17.90		26.76
	6/7/94	18.08		26.58
	9/28/94	19.70		24.96
	12/14/94	18.55		26.11
	3/15/95	16.14		28.52
	6/13/95	16.41		28.25
	9/28/95	17.88		26.78
	12/28/95	17.81		26.85
	3/12/96	14.77		29.89
	6/11/96	15.88		28.78
	10/2/96	17.40		27.26
	1/28/97	14.11		30.55
	5/20/97	16.24		28.42
	8/18/97	17.59		27.07
	9/29/97	NM		--
	11/5/97	18.24		26.42
	3/31/98	13.61		31.05
	5/26/98	14.78		29.88
	5/28/98	NM		--
	8/19/98	16.15		28.51
	11/17/98	16.93		27.73
	2/18/99	15.30		29.36
	6/24/99	16.35		28.31
	8/30/99	17.12		27.54
	11/9/99	17.60		27.06
	3/22/00	14.98		29.68
6/12/00	16.26	28.40		
11/15/00	17.98	26.68		
2/26/01	16.31	28.35		
5/21/01	17.15	27.51		
9/5/01	18.22	26.44		
11/7/01	19.01	25.65		

TABLE C-1

HISTORICAL WELL AND GROUNDWATER ELEVATIONS
TESORO - SAN LORENZO, 67107

Well No.	Date of Measurement	Depth to Water (feet below casing)	PVC Casing Elevation ^(a) (feet MSL)	Water Table Elevation ^(b) (feet MSL)
MW-4 (cont.)	2/11/02	16.68	46.98	30.30
	6/3/02	17.29		29.69
	8/6/02	17.92		29.06
	11/14/02	17.92		29.06
	2/20/03	16.72		30.26
	5/15/03	16.51		30.47
	7/31/03	17.41		29.57
	10/28/03	18.30		28.68
	2/28/04	15.82		31.16
	4/16/04	16.42		30.56
	7/16/04	16.94		30.04
	11/13/04	17.00		29.98
	2/4/05	16.25		30.73
	4/13/05	15.33		31.65
	8/10/05	16.74		30.24
	11/5/05	17.23		29.75
	1/30/06	15.62		31.36
	4/28/06	14.71		32.27
	8/15/06	16.46		30.52
	10/26/06	17.45		29.53
	2/2/07	17.52		29.46
	4/30/07	17.10		29.88
	7/18/07	17.81		29.17
	10/30/07	18.25		28.73
	1/28/08	16.65		30.33
	3/14/08	16.48		30.50
	5/13/08	17.11	29.87	
7/16/08	17.63	29.35		
9/5/08	18.29	47.36	29.07	
10/8/08	18.50		28.86	
1/29/09	18.20		29.16	
4/14/09	17.02		30.34	
7/1/09	17.86		29.50	

TABLE C-1

HISTORICAL WELL AND GROUNDWATER ELEVATIONS
TESORO - SAN LORENZO, 67107

Well No.	Date of Measurement	Depth to Water (feet below casing)	PVC Casing Elevation ^(a) (feet MSL)	Water Table Elevation ^(b) (feet MSL)
MW-4 (cont.)	10/6/09	18.90	47.36	28.46
	2/17/10	16.49		30.87
	4/13/10	15.80		31.56
	7/6/10	16.82		30.54
	10/27/10	18.02		29.34
	1/25/11	16.64		30.72
	4/5/11	14.95		32.41
	10/31/11	17.45		29.91
	6/13/12	14.92		32.44
MW-5	2/18/92	17.37	43.79	26.42
	5/14/92	17.29		26.50
	8/27/92	22.18		21.61
	11/19/92	20.68		23.11
	2/3/93	15.91		27.88
	6/23/93	16.24		27.55
	9/22/93	17.93		25.86
	1/24/94	17.82		25.97
	4/7/94	16.91		26.88
	6/7/94	17.10		26.69
	9/28/94	18.73		25.06
	12/14/94	17.53		26.26
	3/15/95	14.96		28.83
	6/13/95	15.30		28.49
	9/28/95	16.74		27.05
	12/28/95	15.10		28.69
	3/12/96	13.67		30.12
	6/11/96	14.88		28.91
	10/2/96	16.42		27.37
	1/28/97	12.83		30.96
5/20/97	15.33	28.46		
8/18/97	16.69	27.10		
9/29/97	NM	--		
	11/5/97	17.37		26.42

TABLE C-1

HISTORICAL WELL AND GROUNDWATER ELEVATIONS
TESORO - SAN LORENZO, 67107

Well No.	Date of Measurement	Depth to Water (feet below casing)	PVC Casing Elevation ^(a) (feet MSL)	Water Table Elevation ^(b) (feet MSL)	
MW-5 (cont.)	3/31/98	12.40	43.79	31.39	
	5/26/98	13.62		30.17	
	5/28/98	NM		--	
	8/19/98	15.19		28.60	
	11/17/98	15.89		27.90	
	2/18/99	14.23		29.56	
	6/24/99	15.29		28.50	
	8/30/99	16.07		27.72	
	11/9/99	16.61		27.18	
	3/22/00	13.81		29.98	
	6/12/00	15.08		28.71	
	11/15/00	16.71		27.08	
	2/26/01	15.05		28.74	
	5/21/01	15.91		27.88	
	9/5/01	16.99		26.80	
	11/7/01	17.51		26.28	
	2/11/02	14.31		46.12	31.81
	6/3/02	14.96			31.16
	8/6/02	15.65	30.47		
	11/14/02	15.69	30.43		
	2/20/03	14.19	31.93		
	5/15/03	15.44	30.68		
	7/31/03	16.48	29.64		
	10/28/03	16.92	29.20		
	2/28/04	14.64	31.48		
	4/16/04	15.28	30.84		
	7/16/04	15.88	30.24		
	11/13/04	15.98	30.14		
	2/4/05	15.17	30.95		
	4/13/05	14.12	32.00		
	8/10/05	15.69	30.43		
	11/5/05	16.32	29.80		
1/30/06	14.49	31.63			

TABLE C-1

HISTORICAL WELL AND GROUNDWATER ELEVATIONS
TESORO - SAN LORENZO, 67107

Well No.	Date of Measurement	Depth to Water (feet below casing)	PVC Casing Elevation ^(a) (feet MSL)	Water Table Elevation ^(b) (feet MSL)
MW-5 (cont.)	4/28/06	13.51	46.12	32.61
	8/15/06	15.46		30.66
	10/26/06	16.42		29.70
	2/2/07	16.49		29.63
	4/30/07	16.10		30.02
	7/18/07	16.80		29.32
	10/30/07	17.25		28.87
	1/28/08	15.47		30.65
	3/14/08	15.46		30.66
	5/13/08	16.15		29.97
	7/16/08	16.71		29.41
	9/5/08	17.34		46.50
	10/8/08	17.60	28.90	
	1/29/09	17.23	29.27	
	4/14/09	15.95	30.55	
	7/1/09	16.89	29.61	
	10/6/09	18.00	28.50	
	2/17/10	15.40	31.10	
	4/13/10	14.60	31.90	
	7/6/10	15.83	30.67	
10/27/10	17.08	29.42		
1/25/11	15.56	30.94		
4/5/11	13.84	32.66		
10/31/11	16.48	30.02		
6/13/12	15.87	30.63		
MW-6	2/18/92	15.87	42.47	26.60
	5/14/92	16.04		26.43
	8/27/92	18.17		24.30
	11/19/92	19.30		23.17
	2/3/93	14.60		27.87
	6/23/93	15.00		27.47
	9/22/93	16.66		25.81
	1/24/94	16.52		25.95

TABLE C-1

HISTORICAL WELL AND GROUNDWATER ELEVATIONS
TESORO - SAN LORENZO, 67107

Well No.	Date of Measurement	Depth to Water (feet below casing)	PVC Casing Elevation ^(a) (feet MSL)	Water Table Elevation ^(b) (feet MSL)
MW-6	4/7/94	15.70	42.47	26.77
(cont.)	6/7/94	15.88		26.59
	9/28/94	17.51		24.96
	12/14/94	16.27		26.20
	3/15/95	13.52		28.95
	6/13/95	13.96		28.51
	9/28/95	15.61		26.86
	12/28/95	15.54		26.93
	1/30/96	NM		--
	3/12/96	11.88		30.59
	6/11/96	13.52		28.95
	10/2/96	15.10		27.37
	1/28/97	11.18		31.29
	5/20/97	14.00		28.47
	8/18/97	15.54		26.93
	9/29/97	NM		--
	11/5/97	16.25		26.22
	3/31/98	10.60		31.87
	5/26/98	12.01		30.46
	5/28/98	NM		--
	8/19/98	13.60		28.87
	11/17/98	14.53		27.94
	2/18/99	12.39		30.08
	6/24/99	13.89		28.58
	8/30/99	14.75		27.72
	11/9/99	15.18		27.29
	3/22/00	12.30		30.17
	6/12/00	13.69		28.78
	11/15/00	15.73	26.74	
	2/26/01	14.42	28.05	
	5/21/01	15.23	27.24	
	9/5/01	16.31	26.16	
	11/7/01	17.01	25.46	

TABLE C-1

HISTORICAL WELL AND GROUNDWATER ELEVATIONS
TESORO - SAN LORENZO, 67107

Well No.	Date of Measurement	Depth to Water (feet below casing)	PVC Casing Elevation ^(a) (feet MSL)	Water Table Elevation ^(b) (feet MSL)
MW-6 (cont.)	2/11/02	15.72	44.79	29.07
	6/3/02	16.39		28.40
	8/6/02	18.90		25.89
	11/14/02	18.93		25.86
	2/20/03	15.64		29.15
	5/15/03	14.07		30.72
	7/31/03	15.21		29.58
	10/28/03	15.73		29.06
	2/28/04	13.12		31.67
	4/16/04	13.92		30.87
	7/16/04	14.53		30.26
	11/13/04	14.62		30.17
	2/4/05	13.74		31.05
	4/13/05	15.59		29.20
	8/10/05	14.33		30.46
	11/5/05	14.98		29.81
	1/30/06	12.99		31.80
	4/28/06	11.90		32.89
	8/15/06	14.13		30.66
	10/26/06	15.08		29.71
	2/2/07	15.16		29.63
	4/30/07	14.76		30.03
	7/18/07	15.53		29.26
	10/30/07	16.00		28.79
	1/28/08	14.09		30.70
	3/14/08	14.12		30.67
5/13/08	14.89	29.90		
7/16/08	15.51	29.28		
9/5/08	16.08	29.09		
10/8/08	16.34	28.83		
1/29/09	15.98	29.19		
4/14/09	14.62	30.55		
7/1/09	15.60	29.57		

TABLE C-1

HISTORICAL WELL AND GROUNDWATER ELEVATIONS
TESORO - SAN LORENZO, 67107

Well No.	Date of Measurement	Depth to Water (feet below casing)	PVC Casing Elevation ^(a) (feet MSL)	Water Table Elevation ^(b) (feet MSL)
MW-6 (cont.)	10/6/09	16.70	44.79	28.47
	2/17/10	14.03		31.14
	4/13/10	9.57		35.60
	7/6/10	14.50		30.29
	10/27/10	15.78		29.39
	1/25/11	14.19		30.98
	4/5/11	12.25		32.92
	10/31/11	16.19		28.98
	6/13/12	14.53		30.64
MW-7	2/18/92	15.51	41.54	26.03
	5/14/92	15.41		26.13
	8/27/92	17.45		24.09
	11/19/92	18.54		23.00
	2/3/93	14.10		27.44
	6/23/93	14.33		27.21
	9/22/93	15.92		25.62
	1/24/94	16.07		25.47
	4/7/94	15.10		26.44
	6/7/94	15.16		26.38
	9/28/94	16.82		24.72
	12/14/94	15.75		25.79
	3/15/95	14.00		27.54
	6/13/95	13.44		28.10
	9/28/95	14.84		26.70
	12/28/95	14.55		26.99
	3/12/96	11.88		29.66
	6/11/96	13.52		28.02
	10/2/96	14.50		27.04
	1/28/97	11.08		30.46
5/20/97	13.46	28.08		
8/18/97	14.95	26.59		
9/29/97	NM	--		
11/5/97	15.43	26.11		

TABLE C-1

HISTORICAL WELL AND GROUNDWATER ELEVATIONS
TESORO - SAN LORENZO, 67107

Well No.	Date of Measurement	Depth to Water (feet below casing)	PVC Casing Elevation ^(a) (feet MSL)	Water Table Elevation ^(b) (feet MSL)	
MW-7 (cont.)	3/31/98	10.25	41.54	31.29	
	5/26/98	11.45		30.09	
	5/28/98	NM		--	
	8/19/98	13.08		28.46	
	11/17/98	13.93		27.61	
	2/18/99	12.16		29.38	
	6/24/99	13.35		28.19	
	8/30/99	14.23		27.31	
	11/9/99	14.60		26.94	
	3/22/00	11.91		29.63	
	6/12/00	13.28		28.26	
	11/15/00	15.12		26.42	
	2/26/01	13.46		28.08	
	5/21/01	14.31		27.23	
	9/5/01	15.42		26.12	
	11/7/01	16.18		25.36	
	2/11/02	13.76		43.85	30.09
	6/3/02	14.33			29.52
	8/6/02	15.04	28.81		
	11/14/02	15.05	28.80		
	2/20/03	14.01	29.84		
	5/15/03	13.81	30.04		
	7/31/03	14.99	28.86		
	10/28/03	15.48	28.37		
	2/28/04	12.87	30.98		
	4/16/04	13.54	30.31		
	7/16/04	13.96	29.89		
	11/13/04	14.13	29.72		
	2/4/05	13.22	30.63		
	4/13/05	12.15	31.70		
	8/10/05	13.69	30.16		
	11/5/05	14.25	29.60		
1/30/06	12.59	31.26			

TABLE C-1

HISTORICAL WELL AND GROUNDWATER ELEVATIONS
TESORO - SAN LORENZO, 67107

Well No.	Date of Measurement	Depth to Water (feet below casing)	PVC Casing Elevation ^(a) (feet MSL)	Water Table Elevation ^(b) (feet MSL)
MW-7 (cont.)	4/28/06	11.50	43.85	32.35
	8/15/06	13.51		30.34
	10/26/06	14.48		29.37
	2/2/07	14.62		29.23
	4/30/07	14.26		29.59
	7/18/07	14.92		28.93
	10/30/07	15.40		28.45
	1/28/08	13.47		30.38
	3/14/08	13.65		30.20
	5/13/08	14.31		29.54
	7/16/08	14.91		28.94
	9/5/08	15.47		44.24
	10/8/08	15.83	28.41	
	1/29/09	15.46	28.78	
	4/14/09	14.16	30.08	
	7/1/09	15.06	29.18	
	10/6/09	16.07	28.17	
	2/17/10	13.60	30.64	
	4/13/10	17.70	26.54	
	7/6/10	14.00	30.24	
10/27/10	15.21	29.03		
1/25/11	13.81	30.43		
4/5/11	11.96	32.28		
10/31/11	14.64	29.60		
6/13/12	14.03	30.21		
MW-8	2/18/92	16.57	42.26	25.69
	5/14/92	16.24		26.02
	8/27/92	18.28		23.98
	11/19/92	19.32		22.94
	2/3/93	14.87		27.39
	6/23/93	15.18		27.08
	9/22/93	18.79		23.47
	1/24/94	17.06		25.20

TABLE C-1

HISTORICAL WELL AND GROUNDWATER ELEVATIONS
TESORO - SAN LORENZO, 67107

Well No.	Date of Measurement	Depth to Water (feet below casing)	PVC Casing Elevation ^(a) (feet MSL)	Water Table Elevation ^(b) (feet MSL)
MW-8 (cont.)	4/7/94	15.95	42.26	26.31
	6/7/94	15.10		27.16
	9/28/94	17.63		24.63
	12/14/94	16.66		25.60
	3/15/95	14.30		27.96
	6/13/95	14.37		27.89
	9/28/95	15.62		26.64
	12/28/95	15.62		26.64
	3/12/96	12.75		29.51
	6/11/96	13.94		28.32
	10/2/96	15.41		26.85
	1/28/97	12.30		29.96
	5/20/97	14.42		27.84
	8/18/97	16.16		26.10
	9/29/97	NM		--
	11/5/97	16.25		26.01
	3/31/98	11.49		30.77
	5/26/98	12.60		29.66
	5/28/98	NM		--
	8/19/98	14.15		28.11
	11/17/98	14.98		27.28
	2/18/99	13.41		28.85
	6/24/99	14.35		27.91
	8/30/99	15.16		27.10
	11/9/99	15.61		26.65
	3/22/00	13.17		29.09
	6/12/00	14.19	28.07	
11/15/00	16.04	26.22		
2/26/01	12.99	29.27		
5/21/01	13.86	28.40		
9/5/01	14.91	27.35		
11/7/01	15.62	26.64		
2/11/02	13.55	44.58	31.03	

TABLE C-1

HISTORICAL WELL AND GROUNDWATER ELEVATIONS
TESORO - SAN LORENZO, 67107

Well No.	Date of Measurement	Depth to Water (feet below casing)	PVC Casing Elevation ^(a) (feet MSL)	Water Table Elevation ^(b) (feet MSL)
MW-8 (cont.)	6/3/02	13.96	44.58	30.62
	8/6/02	15.82		28.76
	11/14/02	15.86		28.72
	2/20/03	14.70		29.88
	5/15/03	14.50		30.08
	7/31/03	15.73		28.85
	10/28/03	16.14		28.44
	2/28/04	14.02		30.56
	4/16/04	14.52		30.06
	7/16/04	14.88		29.70
	11/13/04	15.12		29.46
	2/4/05	14.17		30.41
	4/13/05	13.16		31.42
	8/10/05	14.41		30.17
	11/5/05	14.87		29.71
	1/30/06	13.65		30.93
	4/28/06	12.63		31.95
	8/15/06	14.42		30.16
	10/26/06	15.32		29.26
	2/2/07	15.52		29.06
	4/30/07	15.15		29.43
	7/18/07	15.80		28.78
	10/30/07	16.23		28.35
	1/28/08	14.81		29.77
	3/14/08	14.67	29.91	
	5/13/08	15.30	29.28	
	7/16/08	15.82	28.76	
	9/5/08	16.35	44.95	28.60
	10/8/08	16.70		28.25
	1/29/09	16.40		28.55
4/14/09	15.15	29.80		
7/1/09	15.92	29.03		
10/6/09	16.87	28.08		

TABLE C-1

HISTORICAL WELL AND GROUNDWATER ELEVATIONS
TESORO - SAN LORENZO, 67107

Well No.	Date of Measurement	Depth to Water (feet below casing)	PVC Casing Elevation ^(a) (feet MSL)	Water Table Elevation ^(b) (feet MSL)
MW-8 (cont.)	2/17/10	14.62	44.95	30.33
	4/13/10	13.87		31.08
	7/6/10	15.00		29.95
	10/27/10	16.20		28.75
	1/25/11	15.15		29.80
	4/5/11	13.02		31.93
	10/31/11	15.64		29.31
	6/13/12	15.05		29.90
MW-9	2/18/92	18.87	44.94	26.07
	5/14/92	18.55		26.39
	8/27/92	20.80		24.14
	11/19/92	21.90		23.04
	2/3/93	17.25		27.69
	6/23/93	17.61		27.33
	9/22/93	19.18		25.76
	1/24/94	19.17		25.77
	4/7/94	18.23		26.71
	6/7/94	18.40		26.54
	9/28/94	20.01		24.93
	12/14/94	18.88		26.06
	3/15/95	16.24		28.70
	6/13/95	16.75		28.19
	9/28/95	18.04		26.90
	12/28/95	17.87		27.07
	3/12/96	NM		--
	6/11/96	16.26		28.68
	10/2/96	17.74		27.20
	1/28/97	14.51		30.43
5/20/97	16.73	28.21		
8/18/97	NM	--		
9/29/97	NM	--		
11/5/97	18.61	26.33		
3/31/98	NM	--		

TABLE C-1

HISTORICAL WELL AND GROUNDWATER ELEVATIONS
TESORO - SAN LORENZO, 67107

Well No.	Date of Measurement	Depth to Water (feet below casing)	PVC Casing Elevation ^(a) (feet MSL)	Water Table Elevation ^(b) (feet MSL)	
MW-9 (cont.)	5/26/98	15.28	44.94	29.66	
	5/28/98	NM		--	
	8/19/98	16.55		28.39	
	11/17/98	17.32		27.62	
	2/18/99	15.74		29.20	
	6/24/99	16.73		28.21	
	8/30/99	17.48		27.46	
	11/9/99	17.98		26.96	
	3/22/00	15.46		29.48	
	6/12/00	16.70		28.24	
	11/15/00	18.65		26.29	
	2/26/01	14.80		30.14	
	5/21/01	15.68		29.26	
	9/5/01	16.70		28.24	
	11/7/01	17.23		27.71	
	2/11/02	17.16		47.26	30.10
	6/3/02	17.66			29.60
	8/6/02	18.26			29.00
	11/14/02	18.33			28.93
	2/20/03	16.85	30.41		
	5/15/03	16.63	30.63		
	7/31/03	17.58	29.68		
	10/28/03	17.93	29.33		
	2/28/04	16.22	31.04		
	4/16/04	16.82	30.44		
	7/16/04	17.33	29.93		
	11/13/04	17.42	29.84		
	2/4/05	16.68	30.58		
	4/13/05	15.78	31.48		
	8/10/05	17.11	30.15		
	11/5/05	17.59	29.67		
	1/30/06	16.06	31.20		
4/28/06	12.50	34.76			

TABLE C-1

HISTORICAL WELL AND GROUNDWATER ELEVATIONS
TESORO - SAN LORENZO, 67107

Well No.	Date of Measurement	Depth to Water (feet below casing)	PVC Casing Elevation ^(a) (feet MSL)	Water Table Elevation ^(b) (feet MSL)
MW-9 (cont.)	8/15/06	16.87	47.26	30.39
	10/26/06	17.87		29.39
	2/2/07	17.88		29.38
	4/30/07	17.48		29.78
	7/18/07	18.15		29.11
	10/30/07	18.55		28.71
	1/28/08	16.98		30.28
	3/14/08	16.89		30.37
	5/13/08	17.48		29.78
	7/16/08	17.95		29.31
	9/5/08	18.61	47.65	29.04
	10/8/08	18.89		28.76
	1/29/09	18.58		29.07
	4/14/09	17.34		30.31
	7/1/09	18.22		29.43
	10/6/09	19.30		28.35
	2/17/10	16.89		30.76
	4/13/10	16.20		31.45
	7/6/10	17.20		30.45
	10/27/10	18.40		29.25
1/25/11	17.00	30.65		
4/5/11	15.50	32.15		
10/31/11	17.87	29.78		
6/13/12	17.29	30.36		
MW-10	2/18/92	16.63	42.34	25.71
	5/14/92	15.25		27.09
	5/15/92	NM		--
	8/27/92	18.35		23.99
	8/29/92	NM		--
	11/19/92	19.43		22.91
	2/3/93	15.01		27.33
	6/23/93	15.30		27.04
	9/22/93	16.90		25.44

TABLE C-1

HISTORICAL WELL AND GROUNDWATER ELEVATIONS
TESORO - SAN LORENZO, 67107

Well No.	Date of Measurement	Depth to Water (feet below casing)	PVC Casing Elevation ^(a) (feet MSL)	Water Table Elevation ^(b) (feet MSL)
MW-10	1/24/94	NM	42.34	--
(cont.)	4/7/94	15.97		26.37
	6/7/94	16.04		26.30
	9/28/94	17.69		24.65
	12/14/94	16.65		25.69
	3/15/95	14.08		28.26
	6/13/95	14.49		27.85
	9/28/95	15.81		26.53
	12/28/95	15.46		26.88
	3/12/96	12.62		29.72
	6/11/96	14.40		27.94
	10/2/96	15.47		26.87
	1/28/97	15.69		26.65
	5/20/97	14.48		27.86
	8/18/97	15.91		26.43
	9/29/97	NM		--
	11/5/97	16.32		26.02
	3/31/98	12.25		30.09
	5/26/98	12.97		29.37
	5/28/98	NM		--
	8/19/98	14.27		28.07
	11/17/98	15.08		27.26
	2/18/99	13.61		28.73
	6/24/99	14.50		27.84
	8/30/99	15.26		27.08
	11/9/99	15.72		26.62
	3/22/00	13.40		28.94
	6/12/00	14.42		27.92
	11/15/00	16.75	25.59	
	2/26/01	14.73	27.61	
	5/21/01	15.25	27.09	
	9/5/01	16.35	25.99	
	11/7/01	17.05	25.29	

TABLE C-1

HISTORICAL WELL AND GROUNDWATER ELEVATIONS
TESORO - SAN LORENZO, 67107

Well No.	Date of Measurement	Depth to Water (feet below casing)	PVC Casing Elevation ^(a) (feet MSL)	Water Table Elevation ^(b) (feet MSL)
MW-10 (cont.)	2/11/02	14.94	44.65	29.71
	6/3/02	15.41		29.24
	8/6/02	15.98		28.67
	11/14/02	16.10		28.55
	2/20/03	14.90		29.75
	5/15/03	14.69		29.96
	7/31/03	15.63		29.02
	10/28/03	16.39		28.26
	2/28/04	14.01		30.64
	4/16/04	14.69		29.96
	7/16/04	15.09		29.56
	11/13/04	15.24		29.41
	2/4/05	14.43		30.22
	4/13/05	13.61		31.04
	8/10/05	14.82		29.83
	11/5/05	15.20		29.45
	1/30/06	13.97		30.68
	4/28/06	13.22		31.43
	8/15/06	14.63		30.02
	10/26/06	15.49		29.16
	2/2/07	15.60		29.05
	4/30/07	15.30		29.35
	7/18/07	15.91		28.74
	10/30/07	16.32		28.33
	1/28/08	14.93		29.72
	3/14/08	14.74		29.91
	5/13/08	15.31	29.34	
7/16/08	15.75	28.90		
9/5/08	16.40	45.04	28.64	
10/8/08	16.62		28.42	
1/29/09	16.42		28.62	
4/14/09	15.24		29.80	
7/1/09	16.00		29.04	

TABLE C-1

HISTORICAL WELL AND GROUNDWATER ELEVATIONS
TESORO - SAN LORENZO, 67107

Well No.	Date of Measurement	Depth to Water (feet below casing)	PVC Casing Elevation ^(a) (feet MSL)	Water Table Elevation ^(b) (feet MSL)
MW-10 (cont.)	10/6/09	16.98	45.04	28.06
	2/17/10	14.72		30.32
	4/13/10	14.08		30.96
	7/6/10	15.05		29.99
	10/27/10	16.20		28.84
	1/25/11	14.90		30.14
	4/5/11	13.40		31.64
	10/31/11	15.70		29.34
	6/13/12	15.13		29.91
MW-11	2/18/92	17.00	45.00	28.00
	5/14/92	19.02		25.98
	8/27/92	21.13		23.87
	11/19/92	17.91		27.09
	2/3/93	17.91		27.09
	6/23/93	18.14		26.86
	9/22/93	19.63		25.37
	1/24/94	19.79		25.21
	4/7/94	18.78		26.22
	6/7/94	18.88		26.12
	9/28/94	20.45		24.55
	12/14/94	19.45		25.55
	3/15/95	17.32		27.68
	6/13/95	17.43		27.57
	9/28/95	18.67		26.33
	12/28/95	18.31		26.69
	3/12/96	15.89		29.11
	6/11/96	16.98		28.02
	10/2/96	18.20		26.80
	1/28/97	12.53		32.47
5/20/97	17.36	27.64		
8/18/97	18.84	26.16		
9/29/97	NM	--		
11/5/97	NM	--		

TABLE C-1

HISTORICAL WELL AND GROUNDWATER ELEVATIONS
TESORO - SAN LORENZO, 67107

Well No.	Date of Measurement	Depth to Water (feet below casing)	PVC Casing Elevation ^(a) (feet MSL)	Water Table Elevation ^(b) (feet MSL)	
MW-11 (cont.)	3/31/98	15.39	45.00	29.61	
	5/26/98	16.25		28.75	
	5/28/98	NM		--	
	8/19/98	17.30		27.70	
	11/17/98	18.05		26.95	
	2/18/99	16.87		28.13	
	6/24/99	17.50		27.50	
	8/30/99	18.19		26.81	
	11/9/99	18.64		26.36	
	3/22/00	16.52		28.48	
	6/12/00	17.44		27.56	
	11/15/00	19.07		25.93	
	2/26/01	17.80		27.20	
	5/21/01	18.23		26.77	
	9/5/01	19.21		25.79	
	11/7/01	19.80		25.20	
	2/11/02	17.40		47.36	29.96
	6/3/02	18.30			29.06
	8/6/02	18.80			28.56
	11/14/02	18.94			28.42
	2/20/03	17.46	29.90		
	5/15/03	17.64	29.72		
	7/31/03	18.81	28.55		
	10/28/03	19.20	28.16		
	2/28/04	17.33	30.03		
	4/16/04	17.67	29.69		
	7/16/04	18.01	29.35		
	11/13/04	18.19	29.17		
	2/4/05	17.47	29.89		
	4/13/05	16.81	30.55		
	8/10/05	17.74	29.62		
	11/5/05	18.14	29.22		
1/30/06	17.11	30.25			

TABLE C-1

HISTORICAL WELL AND GROUNDWATER ELEVATIONS
TESORO - SAN LORENZO, 67107

Well No.	Date of Measurement	Depth to Water (feet below casing)	PVC Casing Elevation ^(a) (feet MSL)	Water Table Elevation ^(b) (feet MSL)
MW-11 (cont.)	4/28/06	16.49	47.36	30.87
	8/15/06	17.61		29.75
	10/26/06	18.32		29.04
	2/2/07	18.50		28.86
	4/30/07	18.17		29.19
	7/18/07	18.71		28.65
	10/30/07	19.11		28.25
	1/28/08	17.87		29.49
	3/14/08	17.76		29.60
	5/13/08	18.23		29.13
	7/16/08	18.67		28.69
	9/5/08	19.21		28.48
	10/8/08	19.52		28.17
	1/29/09	19.28		28.41
	4/14/09	18.21		29.48
	7/1/09	18.90		28.79
	10/6/09	19.80		27.89
	2/17/10	17.74		29.95
	4/13/10	17.24		30.45
	7/6/10	18.05		29.64
10/27/10	19.10	28.59		
1/25/11	17.92	29.77		
4/5/11	16.67	31.02		
10/31/11	18.62	29.07		
6/13/12	18.11	29.58		
MW-12	7/18/07	18.00	46.88	28.88
	10/30/07	18.42		28.46
	1/28/08	16.96		29.92
	3/14/08	16.83		30.05
	5/13/08	17.35		29.53
	7/16/08	17.70		29.18
	9/5/08	18.51		47.27
	10/8/08	18.75	28.52	

TABLE C-1

HISTORICAL WELL AND GROUNDWATER ELEVATIONS
TESORO - SAN LORENZO, 67107

Well No.	Date of Measurement	Depth to Water (feet below casing)	PVC Casing Elevation ^(a) (feet MSL)	Water Table Elevation ^(b) (feet MSL)
MW-12 (cont.)	1/29/09	18.49	47.27	28.78
	4/14/09	17.34		29.93
	7/1/09	18.13		29.14
	10/6/09	19.03		28.24
	2/17/10	16.90		30.37
	4/13/10	16.28		30.99
	7/6/10	17.19		30.08
	10/27/10	18.30		28.97
	1/25/11	17.05		30.22
	4/5/11	15.60		31.67
	10/31/11	17.75		29.52
	6/13/12	17.29		29.98
RW-1	5/14/92	16.88	43.17	26.29
	5/15/92	NM		--
	8/27/92	19.05		24.12
	11/19/92	21.11		22.06
	2/3/93	15.48		27.69
	6/23/93	28.25		14.92
	9/22/93	17.83		25.34
	1/24/94	24.00		19.17
	4/7/94	16.05		27.12
	6/7/94	16.00		27.17
	9/28/94	18.35		24.82
	12/14/94	19.50		23.67
	3/15/95	17.00		26.17
	4/10/95	NM		--
	6/13/95	14.95		28.22
	9/28/95	27.63		15.54
	12/28/95	14.54		28.63
	3/12/96	11.02		32.15
6/11/96	14.52	28.65		
10/2/96	15.53	27.64		
1/28/97	12.59	30.58		

TABLE C-1

HISTORICAL WELL AND GROUNDWATER ELEVATIONS
TESORO - SAN LORENZO, 67107

Well No.	Date of Measurement	Depth to Water (feet below casing)	PVC Casing Elevation ^(a) (feet MSL)	Water Table Elevation ^(b) (feet MSL)
RW-1 (cont.)	5/20/97	14.85	43.17	28.32
	8/18/97	16.19		26.98
	9/29/97	NM		--
	11/5/97	16.95		26.22
	3/31/98	11.85		31.32
	5/26/98	13.13		30.04
	5/28/98	NM		--
	8/19/98	14.70		28.47
	11/17/98	15.54		27.63
	2/18/99	13.75		29.42
	6/24/99	14.96		28.21
	8/30/99	15.75		27.42
	11/9/99	17.45		25.72
	3/22/00	13.51		29.66
	6/12/00	13.65		29.52
	11/15/00	29.45		13.72
	2/26/01	28.40		14.77
	5/21/01	15.36		27.81
	9/5/01	26.90		16.27
	11/7/01	28.41		14.76
	2/11/02	27.61	45.47	17.86
	6/3/02	26.90		18.57
	8/6/02	25.56		19.91
	11/14/02	24.83		20.64
	2/20/03	23.56		21.91
	5/15/03	22.80		22.67
	7/31/03	21.71		23.76
	10/28/03	22.07		23.40
	2/28/04	19.32		26.15
	4/16/04	23.95		21.52
	7/16/04	30.04		15.43
	11/13/04	15.63		29.84
2/4/05	18.57	26.90		

TABLE C-1

HISTORICAL WELL AND GROUNDWATER ELEVATIONS
TESORO - SAN LORENZO, 67107

Well No.	Date of Measurement	Depth to Water (feet below casing)	PVC Casing Elevation ^(a) (feet MSL)	Water Table Elevation ^(b) (feet MSL)
RW-1 (cont.)	4/13/05	24.21	45.47	21.26
	8/10/05	33.59		11.88
	11/5/05	25.63		19.84
	1/30/06	24.39		21.08
	4/28/06	16.32		29.15
	8/15/06	34.04		11.43
	10/26/06	25.48		19.99
	2/2/07	16.62		28.85
	4/30/07	NM		--
	7/18/07	30.72		14.75
	10/30/07	31.15		14.32
	1/28/08	26.79		18.68
	3/14/08	15.14		30.33
	5/13/08	15.79		29.68
	7/16/08	16.32		29.15
	9/5/08	16.93	45.86	28.93
	10/8/08	17.21		28.65
	1/29/09	16.87		28.99
	4/14/09	15.63		30.23
	7/1/09	16.53		29.33
	10/6/09	17.48		28.38
	2/17/10	15.08		30.78
	4/13/10	14.30		31.56
7/6/10	15.48	30.38		
10/27/10	16.70	29.16		
1/25/11	15.25	30.61		
4/5/11	13.43	32.43		
10/31/11	16.02	29.84		
6/13/12	15.49	30.37		
RW-2	11/13/04	16.17	45.00	28.83
	2/4/05	15.44		29.56
	4/13/05	14.54		30.46
	8/10/05	15.93		29.07

TABLE C-1

HISTORICAL WELL AND GROUNDWATER ELEVATIONS
TESORO - SAN LORENZO, 67107

Well No.	Date of Measurement	Depth to Water (feet below casing)	PVC Casing Elevation ^(a) (feet MSL)	Water Table Elevation ^(b) (feet MSL)	
RW-2 (cont.)	11/5/05	16.36	45.00	28.64	
	1/30/06	14.83		30.17	
	4/28/06	13.93		31.07	
	8/15/06	15.67		29.33	
	10/26/06	23.50		21.50	
	2/2/07	14.27		30.73	
	4/30/07	18.35		26.65	
	7/18/07	17.95		27.05	
	10/30/07	17.63		27.37	
	1/28/08	15.91		29.09	
	3/14/08	15.69		29.31	
	5/13/08	16.32		28.68	
	7/16/08	16.81		28.19	
	9/5/08	17.39		46.40	29.01
	10/8/08	17.63			28.77
	1/29/09	17.35	29.05		
	4/14/09	16.20	30.20		
	7/1/09	17.00	29.40		
	10/6/09	18.00	28.40		
	2/17/10	15.64	30.76		
	4/13/10	14.90	31.50		
	7/6/10	15.95	30.45		
	10/27/10	17.17	29.23		
1/25/11	15.74	30.66			
4/5/11	14.13	32.27			
10/31/11	16.59	29.81			
6/13/12	16.02	30.38			
OS-1	9/5/08	18.14	47.19	29.05	
	10/8/08	18.41		28.78	
	1/29/09	18.10		29.09	
	4/14/09	16.86		30.33	
	7/1/09	17.78		29.41	
	10/6/09	18.78		28.41	

TABLE C-1

HISTORICAL WELL AND GROUNDWATER ELEVATIONS
TESORO - SAN LORENZO, 67107

Well No.	Date of Measurement	Depth to Water (feet below casing)	PVC Casing Elevation ^(a) (feet MSL)	Water Table Elevation ^(b) (feet MSL)
OS-1 (cont.)	10/6/09	18.78	47.19	28.41
	2/17/10	16.37		30.82
	1/25/11	16.53		30.66
OS-2	9/5/08	17.75	46.79	29.04
	10/8/08	NM		--
	1/29/09	17.74		29.05
	4/14/09	16.50		30.29
	7/1/09	17.38		29.41
	10/6/09	18.42		28.37
	10/6/09	18.42		28.37
	2/17/10	16.00		30.79
	1/25/11	16.15		30.64
OS-3	9/5/08	16.68	45.68	29.00
	10/8/08	16.95		28.73
	1/29/09	16.60		29.08
	4/14/09	15.33		30.35
	7/1/09	16.26		29.42
	10/6/09	17.30		28.38
	10/6/09	17.30		28.38
	2/17/10	14.80		30.88
	1/25/11	14.94		30.74
OS-4	9/5/08	17.00	46.02	29.02
	10/8/08	17.26		28.76
	1/29/09	16.97		29.05
	4/14/09	15.70		30.32
	7/1/09	16.61		29.41
	10/6/09	17.63		28.39
	10/6/09	17.63		28.39
	2/17/10	15.16		30.86
	1/25/11	15.34		30.68
PT-1	9/5/08	17.50	46.48	28.98
	10/8/08	17.77		28.71
	1/29/09	17.47		29.01

TABLE C-1

HISTORICAL WELL AND GROUNDWATER ELEVATIONS
TESORO - SAN LORENZO, 67107

Well No.	Date of Measurement	Depth to Water (feet below casing)	PVC Casing Elevation ^(a) (feet MSL)	Water Table Elevation ^(b) (feet MSL)
PT-1 (cont.)	4/14/09	16.21	46.48	30.27
	7/1/09	17.10		29.38
	10/6/09	18.10		28.38
	10/6/09	18.10		28.38
	2/17/10	15.66		30.82
	7/6/10	16.10		30.38
	10/27/10	17.27		29.21
	1/25/11	15.85		30.63
	4/5/11	14.20		32.28
	10/31/11	16.69		29.79
	6/13/12	16.09		30.39

- (a) Elevation of PVC well casing relative to mean sea level (MSL), provided by RDM Environmental, Inc. (RDM), Fourth Quarter 2007 Groundwater Monitoring Report.
Wells were surveyed by Cross Land Surveying, Inc., per AB 2886 requirements on 26 September 2008.
- (b) Difference between "PVC Casing Elevation" and "Depth to Water."
- (c) NM = Well not measured.
- (d) "--" Not calculated.
- (e) Field logs noted well was plugged at 14 feet below top of casing on 20 May 1997.

ATTACHMENT D
HISTORICAL GROUNDWATER ANALYTICAL RESULTS

TABLE D-1

HISTORICAL GROUNDWATER MONITORING ANALYTICAL RESULTS
TESORO - SAN LORENZO, 67107

Monitoring Well	Sample Date ^(a)	TPHg ^(b) (µg/l)	Benzene ^(b) (µg/l)	Toluene ^(b) (µg/l)	Ethylbenzene ^(b) (µg/l)	Total Xylenes ^(b) (µg/l)	MTBE ^(b) (µg/l)	DIPE ^(b) (µg/l)	ETBE ^(b) (µg/l)	TAME ^(b) (µg/l)	TBA ^(b) (µg/l)
ESLs ^(c)		100	1.0	40	30	20	5.0	NE ^(d)	NE	NE	12
MW-1	5/15/92	41,000	2,000	47	1,200	400	-- ^(e)	--	--	--	--
	8/28/92	110,000	3,800	54	850	970	--	--	--	--	--
	11/19/92	3,600	200	ND<0.5 ^(f)	90	140	--	--	--	--	--
	2/3/93	3,000	180	22	79	130	--	--	--	--	--
	6/23/93	12,000	2,400	74	650	510	--	--	--	--	--
	9/22/93	23,000	3,000	290	1,100	1,200	--	--	--	--	--
	1/24/94	18,000	2,400	280	1,100	1,700	--	--	--	--	--
	4/7/94	20,000	4,200	820	1,600	2,100	--	--	--	--	--
	6/7/94	26,000	1,800	510	1,100	1,600	--	--	--	--	--
	9/28/94	18,000	1,700	210	970	870	--	--	--	--	--
	12/14/94	31,000	4,400	2,400	2,300	4,300	--	--	--	--	--
	3/15/95	17,000	830	310	840	1,200	--	--	--	--	--
	6/13/95	22,000	1,300	99	1,500	1,100	--	--	--	--	--
	9/28/95	8,800	580	ND<25	780	410	--	--	--	--	--
	12/28/95	4,800	4.9	ND<1.3	ND<1.3	290	74	--	--	--	--
	1/30/96	1,500	17	7.1	20	45	63	--	--	--	--
	3/12/96	110	ND<0.5	ND<0.5	ND<0.5	ND<0.5	44	--	--	--	--
	9/11/96	600	48	0.90	37	26	75	--	--	--	--
	10/2/96	210	16	ND<0.5	6.0	0.92	11	--	--	--	--
	1/28/97	150	ND<0.5	ND<0.5	ND<0.5	ND<0.5	160	--	--	--	--
	5/20/97	680	ND<2.5	ND<2.5	ND<2.5	ND<2.5	640	--	--	--	--
	8/18/97	ND<250	ND<2.5	ND<2.5	ND<2.5	ND<2.5	540	--	--	--	--
	11/5/97	ND<250	2.8	ND<2.5	ND<2.5	ND<2.5	390	--	--	--	--
	3/31/98	3,300	260	13	110	150	7,900	--	--	--	--
	5/28/98	7,800	120	ND<10	39	55	9,300	--	--	--	--
	8/19/98	ND<250	12	ND<2.5	6.0	3.8	2,200	--	--	--	--
	11/17/98	860	8.3	ND<2.5	9.2	7.6	4,200	--	--	--	--
2/18/99	310	2.7	ND<2.5	ND<2.5	3.9	4,200	--	--	--	--	
6/24/99	860	10	ND<2.5	12	6.5	3,400	--	--	--	--	
8/30/99	140	2.0	ND<0.5	3.9	2.0	2,800	--	--	--	--	
11/9/99	170	ND<0.5	ND<0.5	3.1	2.0	1,500	--	--	--	--	
3/22/00	ND<200	2.8	ND<2	3.6	ND<2	1,200	--	--	--	--	
6/12/00	190	1.3	ND<1	ND<1	ND<1	640	--	--	--	--	
11/15/00	240	ND<1	ND<1	ND<1	ND<1	960	--	--	--	--	
2/26/01	ND<100	1.2	ND<1	ND<1	ND<1	2,800	--	--	--	--	
5/21/01	ND<200	ND<2	ND<2	ND<2	ND<2	540	--	--	--	--	
9/5/01	ND<200	7.0	ND<2	ND<2	ND<2	550	--	--	--	--	

TABLE D-1

HISTORICAL GROUNDWATER MONITORING ANALYTICAL RESULTS
TESORO - SAN LORENZO, 67107

Monitoring Well	Sample Date ^(a)	TPHg ^(b) (µg/l)	Benzene ^(b) (µg/l)	Toluene ^(b) (µg/l)	Ethylbenzene ^(b) (µg/l)	Total Xylenes ^(b) (µg/l)	MTBE ^(b) (µg/l)	DIPE ^(b) (µg/l)	ETBE ^(b) (µg/l)	TAME ^(b) (µg/l)	TBA ^(b) (µg/l)
ESLs ^(c)		100	1.0	40	30	20	5.0	NE ^(d)	NE	NE	12
MW-1 (cont.)	11/7/01	290	ND<2	ND<2	ND<2	ND<2	750	--	--	--	--
	2/11/02	270	ND<1	ND<1	ND<1	ND<1	450	--	--	--	--
	6/3/02	310	ND<2	ND<2	ND<2	ND<2	610	--	--	--	--
	8/6/02	170	ND<0.5	ND<0.5	ND<0.5	ND<0.5	540	--	--	--	--
	11/14/02	490	ND<2	ND<2	ND<2	ND<2	900	--	--	--	--
	2/20/03	210	ND<1	ND<1	ND<1	ND<1	320	--	--	--	--
	5/15/03	400	ND<1.5	ND<1.5	ND<1.5	ND<1.5	670	ND<1.5	ND<1.5	ND<1.5	ND<15
	7/31/03	380	ND<1.5	ND<1.5	ND<1.5	ND<1.5	620	ND<1.5	ND<1.5	ND<1.5	ND<15
	10/28/03	230	ND<1	ND<1	ND<1	ND<1	470	ND<1	ND<1	ND<1	ND<10
	2/28/04	300	ND<0.5	ND<0.5	ND<0.5	ND<0.5	400	ND<0.5	ND<0.5	ND<0.5	ND<5
	4/16/04	ND<200	ND<1.5	ND<1.5	ND<1.5	ND<1.5	510	ND<1.5	ND<1.5	ND<1.5	ND<15
	7/16/04	280	ND<1.5	ND<1.5	ND<1.5	ND<1.5	660	ND<1.5	ND<1.5	ND<1.5	ND<15
	11/13/04	ND<100	ND<1	ND<1	ND<1	ND<1	530	ND<1	ND<1	ND<1	19
	2/4/05	140	ND<1	ND<1	ND<1	ND<1	610	ND<1	ND<1	ND<1	18
	4/13/05	ND<50	ND<0.5	ND<0.5	ND<0.5	ND<0.5	19	ND<0.5	ND<0.5	ND<0.5	12
	8/10/05	100	ND<0.5	ND<0.5	ND<0.5	ND<0.5	170	ND<0.5	ND<0.5	ND<0.5	17
	11/5/05	220	ND<0.5	ND<0.5	ND<0.5	ND<0.5	95	ND<0.5	ND<0.5	ND<0.5	24
	1/30/06	92	ND<0.5	ND<0.5	ND<0.5	ND<0.5	120	ND<0.5	ND<0.5	ND<0.5	20
	4/28/06	57	ND<0.5	ND<0.5	ND<0.5	ND<0.5	18	ND<0.5	ND<0.5	ND<0.5	13
	8/15/06	60	ND<0.5	ND<0.5	ND<0.5	ND<0.5	15	ND<0.5	ND<0.5	ND<0.5	10
10/26/06	110	ND<0.5	ND<0.5	ND<0.5	ND<0.5	34	ND<0.5	ND<0.5	ND<0.5	6.2	
2/2/07	ND<50	ND<0.5	ND<0.5	ND<0.5	ND<0.5	17	ND<0.5	ND<0.5	ND<0.5	6.7	
4/30/07	ND<50	ND<0.5	ND<0.5	ND<0.5	ND<0.5	1.5	ND<0.5	ND<0.5	ND<0.5	ND<5	
7/18/07	ND<50	ND<0.5	ND<0.5	ND<0.5	ND<0.5	0.94	ND<0.5	ND<0.5	68	5.5	
10/30/07	77 ^(g)	ND<0.5	ND<0.5	ND<0.5	ND<0.5	1.0	ND<0.5	ND<0.5	ND<0.5	ND<5	
1/28/08	56 ^(g)	ND<0.5	ND<0.5	ND<0.5	ND<0.5	1.6	ND<0.5	ND<0.5	ND<0.5	ND<5	
5/13/08	ND<50	ND<0.5	ND<0.5	ND<0.5	ND<0.5	7.2	ND<0.5	ND<0.5	ND<0.5	ND<5	
7/16/08	ND<50	ND<0.5	ND<0.5	ND<0.5	ND<0.5	7.3	ND<0.5	ND<0.5	ND<0.5	ND<5	
10/8/08	ND<50	ND<0.5	ND<0.5	ND<0.5	ND<0.5	5.7	ND<0.5	ND<0.5	ND<0.5	ND<5	
1/29/09	98	ND<0.5	ND<0.5	ND<0.5	ND<0.5	11	ND<0.5	ND<0.5	ND<0.5	ND<5	
1/29/09	250	ND<0.5	ND<0.5	ND<0.5	ND<0.5	19	ND<0.5	ND<0.5	ND<0.5	ND<5	
4/14/09	ND<50	ND<0.5	ND<0.5	ND<0.5	ND<0.5	5.2	ND<0.5	ND<0.5	ND<0.5	ND<5	
7/1/09	110	ND<0.5	ND<0.5	ND<0.5	ND<0.5	24	ND<0.5	ND<0.5	ND<0.5	ND<5	
10/7/09	170	ND<0.5	ND<0.5	ND<0.5	ND<0.5	28	ND<0.5	ND<0.5	ND<0.5	ND<5	
2/17/10	60	ND<0.5	ND<0.5	ND<0.5	ND<0.5	21	ND<0.5	ND<0.5	ND<0.5	ND<5	
4/13/10	ND<50	ND<0.5	ND<0.5	ND<0.5	ND<0.5	4.9	ND<0.5	ND<0.5	ND<0.5	ND<5	
7/6/10	160	ND<0.5	ND<0.5	ND<0.5	ND<0.5	6.1	ND<0.5	ND<0.5	ND<0.5	ND<5	
DUP											

TABLE D-1

HISTORICAL GROUNDWATER MONITORING ANALYTICAL RESULTS
TESORO - SAN LORENZO, 67107

Monitoring Well	Sample Date ^(a)	TPHg ^(b) (µg/l)	Benzene ^(b) (µg/l)	Toluene ^(b) (µg/l)	Ethylbenzene ^(b) (µg/l)	Total Xylenes ^(b) (µg/l)	MTBE ^(b) (µg/l)	DIPE ^(b) (µg/l)	ETBE ^(b) (µg/l)	TAME ^(b) (µg/l)	TBA ^(b) (µg/l)
ESLs ^(c)		100	1.0	40	30	20	5.0	NE ^(d)	NE	NE	12
MW-1 (cont.)	10/27/10	200	ND<0.5	ND<0.5	ND<0.5	ND<0.5	4.7	ND<0.5	ND<0.5	ND<0.5	ND<5
	1/25/11	140	ND<0.5	ND<0.5	ND<0.5	ND<0.5	6.8	ND<0.5	ND<0.5	ND<0.5	ND<5
	4/5/11	63	ND<0.5	ND<0.5	ND<0.5	ND<0.5	0.59	ND<0.5	ND<0.5	ND<0.5	ND<5
	10/31/11	ND<50	ND<0.5	ND<0.5	ND<0.5	ND<0.5	3.0	ND<0.5	ND<0.5	ND<0.5	ND<5
	6/13/12	260	ND<0.5	ND<0.5	ND<0.5	ND<0.5	0.98	ND<0.5	ND<0.5	ND<0.5	ND<5
MW-2	2/18/92	1,600	ND<0.5	ND<0.5	1.9	ND<0.5	--	--	--	--	--
	5/14/92	740	1.2	1.0	1.3	ND<0.5	--	--	--	--	--
	8/27/92	1,400	6.5	1.1	0.60	ND<0.5	--	--	--	--	--
	11/19/92	360	ND<0.5	ND<0.5	2.7	ND<0.5	--	--	--	--	--
	2/3/93	590	1.2	1.6	4.5	6.4	--	--	--	--	--
	6/23/93	160	ND<0.5	ND<0.5	0.52	0.50	--	--	--	--	--
	9/22/93	290	ND<0.5	0.59	1.2	0.59	--	--	--	--	--
	1/24/94	330	ND<0.5	ND<0.5	0.68	ND<0.5	--	--	--	--	--
	4/7/94	490	ND<0.5	ND<0.5	ND<0.5	4.4	--	--	--	--	--
	6/7/94	550	ND<0.5	ND<0.5	1.5	ND<0.5	--	--	--	--	--
	9/28/94	190	ND<0.5	ND<0.5	ND<0.5	ND<0.5	--	--	--	--	--
	12/14/94	1,400	7.2	0.84	ND<0.5	ND<0.5	--	--	--	--	--
	3/15/95	730	39	ND<0.5	0.53	ND<0.5	--	--	--	--	--
	6/13/95	750 ^(g)	8.3	ND<0.5	ND<0.5	ND<0.5	--	--	--	--	--
	9/28/95	670 ^(g)	ND<0.5	ND<0.5	ND<0.5	ND<0.5	--	--	--	--	--
	12/28/95	3,100	9.5	ND<5	ND<5	5.2	4,600	--	--	--	--
	3/12/96	710	ND<1.3	ND<1.3	ND<1.3	ND<1.3	3,200	--	--	--	--
	6/13/96	1,900 ^(g)	1.6	1.6	ND<1.3	ND<1.3	5,100	--	--	--	--
	10/2/96	2,800	ND<2.5	ND<2.5	ND<2.5	ND<2.5	7,900	--	--	--	--
	1/28/97	130	ND<0.5	ND<0.5	ND<0.5	ND<0.5	210	--	--	--	--
	5/20/97	1,400	120	16	ND<2.5	4.0	390	--	--	--	--
	8/18/97	ND<250	ND<2.5	ND<2.5	ND<2.5	ND<2.5	2,000	--	--	--	--
	11/5/97	ND<250	ND<2.5	ND<2.5	ND<2.5	ND<2.5	2,900	--	--	--	--
	3/31/98	ND<10,000	ND<0.5	ND<0.5	ND<0.5	ND<0.5	85,000	--	--	--	--
	5/28/98	ND<50,000	ND<500	ND<500	ND<500	ND<500	97,000	--	--	--	--
	8/19/98	210	ND<0.5	ND<0.5	ND<0.5	ND<0.5	22,000	--	--	--	--
11/17/98	ND<50	ND<0.5	ND<0.5	ND<0.5	ND<0.5	17,000	--	--	--	--	
2/18/99	ND<50	ND<0.5	ND<0.5	ND<0.5	ND<0.5	13,000	--	--	--	--	
6/24/99	180	ND<15	ND<15	ND<15	ND<15	39,000	--	--	--	--	
8/30/99	ND<2,500	ND<25	ND<25	ND<25	ND<25	18,000	--	--	--	--	
11/9/99	ND<500	ND<5	ND<5	ND<5	ND<5	14,000	--	--	--	--	
3/22/00	ND<500	ND<5	ND<5	ND<5	ND<5	54,000	--	--	--	--	

TABLE D-1

HISTORICAL GROUNDWATER MONITORING ANALYTICAL RESULTS
TESORO - SAN LORENZO, 67107

Monitoring Well	Sample Date ^(a)	TPHg ^(b) (µg/l)	Benzene ^(b) (µg/l)	Toluene ^(b) (µg/l)	Ethylbenzene ^(b) (µg/l)	Total Xylenes ^(b) (µg/l)	MTBE ^(b) (µg/l)	DIPE ^(b) (µg/l)	ETBE ^(b) (µg/l)	TAME ^(b) (µg/l)	TBA ^(b) (µg/l)
ESLs ^(c)		100	1.0	40	30	20	5.0	NE ^(d)	NE	NE	12
MW-2 (cont.)	6/12/00	ND<2,000	ND<20	ND<20	ND<20	ND<20	53,000	--	--	--	--
	11/15/00	ND<5,000	ND<50	ND<50	ND<50	ND<50	35,000	--	--	--	--
	2/26/01	ND<2,000	ND<20	ND<20	ND<20	ND<20	2,800	--	--	--	--
	5/21/01	ND<5,000	ND<25	ND<25	ND<25	ND<25	20,000	--	--	--	--
	9/5/01	ND<2,000	ND<20	ND<20	ND<20	ND<20	12,000	--	--	--	--
	11/7/01	ND<2,000	ND<20	ND<20	ND<20	ND<20	7,600	--	--	--	--
	2/11/02	ND<500	ND<5	ND<5	ND<5	ND<5	1500	--	--	--	--
	6/3/02	ND<500	ND<5	ND<5	ND<5	ND<5	2,200	--	--	--	--
	8/6/02	ND<500	ND<5	ND<5	ND<5	ND<5	3,300	--	--	--	--
	11/14/02	ND<1,000	ND<10	ND<10	ND<10	ND<10	3,200	--	--	--	--
	2/20/03	ND<50	ND<2	ND<2	ND<2	ND<2	160	--	--	--	--
	5/15/03	ND<50	ND<0.5	ND<0.5	ND<0.5	ND<0.5	270	ND<0.5	ND<0.5	ND<0.5	ND<5
	7/31/03	ND<50	ND<0.5	ND<0.5	ND<0.5	ND<0.5	300	ND<2	ND<0.5	ND<0.5	ND<5
	10/28/03	ND<50	ND<0.5	ND<0.5	ND<0.5	ND<0.5	1,600	ND<1	ND<0.5	1.8	20
	2/28/04	ND<50	ND<0.5	ND<0.5	ND<0.5	ND<0.5	340	ND<1.5	ND<0.5	ND<0.5	ND<5
	4/16/04	ND<50	ND<0.5	ND<0.5	ND<0.5	ND<0.5	130	ND<1.5	ND<0.5	ND<0.5	35
	7/16/04	ND<50	ND<0.5	ND<0.5	ND<0.5	ND<0.5	68	ND<1	ND<0.5	ND<0.5	ND<5
	11/13/04	ND<50	ND<0.5	ND<0.5	ND<0.5	ND<0.5	35	ND<0.5	ND<0.5	ND<0.5	ND<5
	2/4/05	ND<50	ND<0.5	ND<0.5	ND<0.5	ND<0.5	22	ND<0.5	ND<0.5	ND<0.5	ND<5
	4/13/05	ND<50	ND<0.5	ND<0.5	ND<0.5	ND<0.5	11	ND<0.5	ND<0.5	ND<0.5	ND<5
	8/10/05	ND<50	ND<0.5	ND<0.5	ND<0.5	ND<0.5	12	ND<0.5	ND<0.5	ND<0.5	ND<5
	11/5/05	ND<50	ND<0.5	ND<0.5	ND<0.5	ND<0.5	11	ND<0.5	ND<0.5	ND<0.5	ND<5
	1/30/06	ND<50	ND<0.5	ND<0.5	ND<0.5	ND<0.5	5.2	ND<0.5	ND<0.5	ND<0.5	ND<5
	4/28/06	ND<50	ND<0.5	ND<0.5	ND<0.5	ND<0.5	1.3	ND<0.5	ND<0.5	ND<0.5	ND<5
	8/15/06	ND<50	ND<0.5	ND<0.5	ND<0.5	ND<0.5	2.7	ND<0.5	ND<0.5	ND<0.5	ND<5
	10/26/06	ND<50	ND<0.5	ND<0.5	ND<0.5	ND<0.5	1.9	ND<0.5	ND<0.5	ND<0.5	ND<5
	2/2/07	ND<50	ND<0.5	ND<0.5	ND<0.5	ND<0.5	1.1	ND<0.5	ND<0.5	ND<0.5	ND<5
4/30/07	ND<50	ND<0.5	ND<0.5	ND<0.5	ND<0.5	0.85	ND<0.5	ND<0.5	ND<0.5	ND<5	
7/18/07	ND<50	ND<0.5	ND<0.5	ND<0.5	ND<0.5	1.2	ND<0.5	ND<0.5	ND<0.5	ND<5	
10/30/07	ND<50	ND<0.5	ND<0.5	ND<0.5	ND<0.5	1.7	ND<0.5	ND<0.5	ND<0.5	ND<5	
1/28/08	ND<50	ND<0.5	ND<0.5	ND<0.5	ND<0.5	0.89	ND<0.5	ND<0.5	ND<0.5	ND<5	
5/13/08	ND<50	ND<0.5	ND<0.5	ND<0.5	ND<0.5	0.86	ND<0.5	ND<0.5	ND<0.5	ND<5	
7/16/08	ND<50	ND<0.5	ND<0.5	ND<0.5	ND<0.5	1.3	ND<0.5	ND<0.5	ND<0.5	ND<5	
10/8/08	ND<50	ND<0.5	ND<0.5	ND<0.5	ND<0.5	1.8	ND<0.5	ND<0.5	ND<0.5	ND<5	
1/29/09	ND<50	ND<0.5	ND<0.5	ND<0.5	ND<0.5	1.6	ND<0.5	ND<0.5	ND<0.5	ND<5	
4/14/09	ND<50	ND<0.5	ND<0.5	ND<0.5	ND<0.5	0.77	ND<0.5	ND<0.5	ND<0.5	ND<5	
7/1/09	ND<50	ND<0.5	ND<0.5	ND<0.5	ND<0.5	1.6	ND<0.5	ND<0.5	ND<0.5	ND<5	

TABLE D-1

HISTORICAL GROUNDWATER MONITORING ANALYTICAL RESULTS
TESORO - SAN LORENZO, 67107

Monitoring Well	Sample Date ^(a)	TPHg ^(b) (µg/l)	Benzene ^(b) (µg/l)	Toluene ^(b) (µg/l)	Ethylbenzene ^(b) (µg/l)	Total Xylenes ^(b) (µg/l)	MTBE ^(b) (µg/l)	DIPE ^(b) (µg/l)	ETBE ^(b) (µg/l)	TAME ^(b) (µg/l)	TBA ^(b) (µg/l)
ESLs ^(c)		100	1.0	40	30	20	5.0	NE ^(d)	NE	NE	12
MW-2 (cont.)	10/7/09	ND<50	ND<0.5	ND<0.5	ND<0.5	ND<0.5	1.3	ND<0.5	ND<0.5	ND<0.5	ND<5
	2/17/10	ND<50	ND<0.5	ND<0.5	ND<0.5	ND<0.5	0.58	ND<0.5	ND<0.5	ND<0.5	ND<5
	4/13/10	ND<50	ND<0.5	ND<0.5	ND<0.5	ND<0.5	ND<0.5	ND<0.5	ND<0.5	ND<0.5	ND<5
	7/6/10	ND<50	ND<0.5	ND<0.5	ND<0.5	ND<0.5	ND<0.5	ND<0.5	ND<0.5	ND<0.5	ND<5
	10/27/10	ND<50	ND<0.5	ND<0.5	ND<0.5	ND<0.5	ND<0.5	ND<0.5	ND<0.5	ND<0.5	ND<5
	1/25/11	ND<50	ND<0.5	ND<0.5	ND<0.5	ND<0.5	ND<0.5	ND<0.5	ND<0.5	ND<0.5	ND<5
	4/5/11	ND<50	ND<0.5	ND<0.5	ND<0.5	ND<0.5	ND<0.5	ND<0.5	ND<0.5	ND<0.5	ND<5
	6/13/12	ND<50	ND<0.5	ND<0.5	ND<0.5	ND<0.5	ND<0.5	ND<0.5	ND<0.5	ND<0.5	ND<5
MW-3	5/15/92	160,000	6,300	5,900	1,700	6,100	--	--	--	--	--
	8/28/92	1,300,000	2,500	40,000	6,700	44,000	--	--	--	--	--
	2/3/93	82,000	7,200	11,000	2,900	13,000	--	--	--	--	--
	6/23/93	61,000	3,200	5,300	2,500	9,100	--	--	--	--	--
	9/22/93	94,000	12,000	14,000	3,900	18,000	--	--	--	--	--
	1/24/94	110,000	14,000	17,000	4,200	14,000	--	--	--	--	--
	4/7/94	28,000	6,500	1,800	1,700	4,100	--	--	--	--	--
	6/7/94	27,000	6,400	2,300	1,500	3,500	--	--	--	--	--
	9/28/94	40,000	7,400	4,300	1,500	4,600	--	--	--	--	--
	12/14/94	140,000	17,000	21,000	3,900	22,000	--	--	--	--	--
	3/15/95	58,000	4,900	1,900	1,800	7,100	--	--	--	--	--
	6/13/95	44,000	7,200	2,900	1,200	4,600	--	--	--	--	--
	9/28/95	30,000	5,600	2,100	1,900	6,900	--	--	--	--	--
	12/28/95	16,000	32	5.8	18	4,700	360	--	--	--	--
	1/30/96	8,700	850	800	190	1,700	430	--	--	--	--
	3/12/96	2,400	48	64	5.3	630	97	--	--	--	--
	7/10/97	300	ND<0.5	ND<0.5	ND<0.5	4.8	40	--	--	--	--
	8/18/97	3,600	480	8.4	100	230	170	--	--	--	--
	9/29/97	3,500	740	8.6	160	240	210	--	--	--	--
	11/5/97	4,100	870	15	180	210	240	--	--	--	--
	3/31/98	12,000	1,800	600	410	1,400	510	--	--	--	--
	5/28/98	6,500	1,500	400	280	870	480	--	--	--	--
8/19/98	1,400	130	11	24	60	140	--	--	--	--	
11/17/98	510	48	3.5	9.9	14	120	--	--	--	--	
2/18/99	690	67	28	24	81	88	--	--	--	--	
6/24/99	540	27	21	8.6	32	61	--	--	--	--	
8/30/99	250	12	12	3.2	13	50	--	--	--	--	
11/9/99	230	9.8	5.3	3.4	10	48	--	--	--	--	
3/22/00	1,500	180	47	46	100	80	--	--	--	--	

TABLE D-1

HISTORICAL GROUNDWATER MONITORING ANALYTICAL RESULTS
TESORO - SAN LORENZO, 67107

Monitoring Well	Sample Date ^(a)	TPHg ^(b) (µg/l)	Benzene ^(b) (µg/l)	Toluene ^(b) (µg/l)	Ethylbenzene ^(b) (µg/l)	Total Xylenes ^(b) (µg/l)	MTBE ^(b) (µg/l)	DIPE ^(b) (µg/l)	ETBE ^(b) (µg/l)	TAME ^(b) (µg/l)	TBA ^(b) (µg/l)
ESLs ^(c)		100	1.0	40	30	20	5.0	NE ^(d)	NE	NE	12
MW-3 (cont.)	6/12/00	920	100	6.2	20	25	76	--	--	--	--
	11/15/00	1,100	280	5.0	21	20	140	--	--	--	--
	2/26/01	140	14	4.3	3.1	11	230	--	--	--	190
	5/21/01	510	36	0.72	1.0	2.2	280	--	--	--	110
	9/5/01	390	59	0.53	0.75	0.57	620	--	--	--	120
	11/7/01	830	170	2.3	4.9	4.8	900	--	--	--	--
	2/11/02	370	17	ND<2.5	4.7	7.9	1,200	--	--	--	--
	6/3/02	460	120	ND<2.5	5.6	8.4	1,400	--	--	--	140
	8/6/02	800	110	ND<5	ND<5	ND<5	2,200	--	--	--	170
	11/14/02	1,400	89	ND<10	ND<10	ND<10	2,800	--	--	--	210
	2/20/03	ND<500	14	ND<5	ND<5	ND<5	2,300	--	--	--	97
	5/15/03	ND<500	43	ND<5	ND<5	ND<5	2,000	ND<5	ND<5	ND<5	87
	7/31/03	1,500	280	ND<5	6.6	7.4	1,600	ND<5	ND<5	ND<5	130
	10/28/03	2,200	140	1.6	6.5	4.0	1,100	ND<0.5	ND<0.5	0.75	74
	2/28/04	1,200	99	31	12	52	1,500	ND<0.5	ND<0.5	ND<0.5	82
4/16/04	1,200	95	19	12	48	1,100	ND<0.5	ND<0.5	ND<0.5	340	
7/16/04	980	94	27	9.4	38	810	ND<0.5	ND<0.5	ND<0.5	580	
MW-3R	11/13/04	9,000	580	52	440	1,600	450	ND<0.5	ND<0.5	ND<0.5	440
	2/4/05	5,400	350	29	260	1,100	270	ND<0.5	ND<0.5	ND<0.5	390
	4/13/05	20,000	1,300	84	1,200	3,200	290	ND<0.5	ND<0.5	ND<0.5	150
	8/10/05	7,100	400	23	340	1,200	110	ND<0.5	ND<0.5	ND<0.5	160
	11/5/05	4,100	230	10	250	600	81	ND<0.5	ND<0.5	ND<0.5	200
	1/30/06	6,100	460	20	470	1,000	85	ND<0.5	ND<0.5	ND<0.5	190
	4/28/06	8,200	510	15	490	940	81	ND<0.5	ND<0.5	ND<0.5	90
	8/15/06	5,600	470	11	500	680	80	ND<0.5	ND<0.5	ND<0.5	92
	10/26/06	1,800	82	4.2	38	220	53	ND<0.5	ND<0.5	ND<0.5	45
	2/2/07	1,500	94	4.3	7.0	110	42	ND<0.5	ND<0.5	ND<0.5	26
	4/30/07	3,700	240	17	280	300	38	ND<0.5	ND<0.5	ND<0.5	22
	7/18/07	690	85	1.5	3.6	20	29	ND<0.5	ND<0.5	ND<0.5	17
	10/30/07	410	46	0.90	4.7	12	19	ND<0.5	ND<0.5	ND<0.5	14
	1/28/08	4,500	350	10	250	220	48	ND<0.5	ND<0.5	ND<0.5	22
	5/13/08	1,300	68	4.4	74	38	18	ND<0.5	ND<0.5	ND<0.5	15
7/16/08	1,400	71	9.8	38	20	35	ND<0.5	ND<0.5	ND<0.5	33	
10/8/08	980	66	2.5	6.7	ND<0.5	32	ND<0.5	ND<0.5	ND<0.5	22	
1/29/09	58	ND<0.5	ND<0.5	ND<0.5	ND<0.5	11	ND<0.5	ND<0.5	ND<0.5	8.0	
DUP	1/30/09	860	82	1.4	16	4.3	19	ND<0.5	ND<0.5	ND<0.5	21
	4/15/09	120	1.6	ND<0.5	ND<0.5	ND<0.5	12	ND<0.5	ND<0.5	ND<0.5	16

TABLE D-1

HISTORICAL GROUNDWATER MONITORING ANALYTICAL RESULTS
TESORO - SAN LORENZO, 67107

Monitoring Well	Sample Date ^(a)	TPHg ^(b) (µg/l)	Benzene ^(b) (µg/l)	Toluene ^(b) (µg/l)	Ethylbenzene ^(b) (µg/l)	Total Xylenes ^(b) (µg/l)	MTBE ^(b) (µg/l)	DIPE ^(b) (µg/l)	ETBE ^(b) (µg/l)	TAME ^(b) (µg/l)	TBA ^(b) (µg/l)
ESLs ^(c)		100	1.0	40	30	20	5.0	NE ^(d)	NE	NE	12
MW-3R (cont.)	7/1/09	690	30	1.2	4.4	2.0	19	ND<0.5	ND<0.5	ND<0.5	20
	10/7/09	480	28	0.73	2.3	1.5	20	ND<0.5	ND<0.5	ND<0.5	16
	2/18/10	400	38	0.76	25	6.5	10	ND<0.5	ND<0.5	ND<0.5	18
	4/14/10	840	81	1.4	62	22	16	ND<0.5	ND<0.5	ND<0.5	16
	7/7/10	570	59	0.94	21	5.6	13	ND<0.5	ND<0.5	ND<0.5	16
	10/27/10	420	24	0.56	2.1	0.83	12	ND<0.5	ND<0.5	ND<0.5	14
	1/25/11	1,100	64	1.1	40	9.4	9.8	ND<0.5	ND<0.5	ND<0.5	14
	4/6/11	980	71	1.2	43	14	14	ND<0.5	ND<0.5	ND<0.5	11
	10/31/11	1,200	83	1.1	24	4.8	16	ND<0.5	ND<0.5	ND<0.5	14
6/13/12	1,300	70	1.4	23	4.4	14	ND<0.5	ND<0.5	ND<0.5	16	
MW-4	2/18/92	5,100	ND<0.5	ND<0.5	12	21	--	--	--	--	--
	5/14/92	4,600	ND<0.5	5.6	1.8	2.2	--	--	--	--	--
	8/28/92	1,700	6.6	1.3	1.6	3.1	--	--	--	--	--
	11/19/92	400	ND<0.5	ND<0.5	ND<0.5	ND<0.5	--	--	--	--	--
	2/3/93	1,100	ND<0.5	ND<0.5	ND<0.5	ND<0.5	--	--	--	--	--
	6/23/93	120	ND<0.5	ND<0.5	ND<0.5	ND<0.5	--	--	--	--	--
	9/22/93	110	ND<0.5	ND<0.5	ND<0.5	ND<0.5	--	--	--	--	--
	1/24/94	260	ND<0.5	ND<0.5	ND<0.5	ND<0.5	--	--	--	--	--
	4/7/94	430	ND<0.5	ND<0.5	ND<0.5	ND<0.5	--	--	--	--	--
	6/7/94	150	ND<0.5	ND<0.5	ND<0.5	ND<0.5	--	--	--	--	--
	9/28/94	75	ND<0.5	ND<0.5	ND<0.5	ND<0.5	--	--	--	--	--
	12/14/94	160	ND<0.5	ND<0.5	ND<0.5	ND<0.5	--	--	--	--	--
	3/15/95	500	ND<0.5	ND<0.5	ND<0.5	ND<0.5	--	--	--	--	--
	6/13/95	210 ^(g)	ND<0.5	ND<0.5	ND<0.5	ND<0.5	--	--	--	--	--
	9/28/95	140 ^(g)	ND<0.5	ND<0.5	ND<0.5	ND<0.5	--	--	--	--	--
	12/28/95	510 ^(g)	ND<0.5	ND<0.5	ND<0.5	ND<0.5	ND<5	--	--	--	--
	3/12/96	ND<50	ND<0.5	ND<0.5	ND<0.5	ND<0.5	ND<5	--	--	--	--
	6/11/96	50 ^(g)	ND<0.5	ND<0.5	ND<0.5	ND<0.5	ND<5	--	--	--	--
	10/2/96	ND<50	ND<0.5	ND<0.5	ND<0.5	ND<0.5	ND<5	--	--	--	--
	1/28/97	270 ^(g)	ND<0.5	ND<0.5	ND<0.5	ND<0.5	ND<5	--	--	--	--
5/20/97	ND<50	ND<0.5	ND<0.5	ND<0.5	ND<0.5	ND<5	--	--	--	--	
8/18/97	ND<50	ND<0.5	ND<0.5	ND<0.5	ND<0.5	ND<5	--	--	--	--	
11/5/97	ND<50	ND<0.5	ND<0.5	ND<0.5	ND<0.5	ND<0.5	--	--	--	--	
3/31/98	110	ND<0.5	ND<0.5	ND<0.5	ND<0.5	ND<5	--	--	--	--	
5/28/98	94	ND<0.5	ND<0.5	ND<0.5	ND<0.5	ND<5	--	--	--	--	
8/19/98	120 ^(g)	ND<0.5	ND<0.5	ND<0.5	ND<0.5	46	--	--	--	--	
11/17/98	ND<50	1.3	ND<0.5	ND<0.5	ND<0.5	780	--	--	--	--	

TABLE D-1

HISTORICAL GROUNDWATER MONITORING ANALYTICAL RESULTS
TESORO - SAN LORENZO, 67107

Monitoring Well	Sample Date ^(a)	TPHg ^(b) (µg/l)	Benzene ^(b) (µg/l)	Toluene ^(b) (µg/l)	Ethylbenzene ^(b) (µg/l)	Total Xylenes ^(b) (µg/l)	MTBE ^(b) (µg/l)	DIPE ^(b) (µg/l)	ETBE ^(b) (µg/l)	TAME ^(b) (µg/l)	TBA ^(b) (µg/l)
ESLs ^(c)		100	1.0	40	30	20	5.0	NE ^(d)	NE	NE	12
MW-4 (cont.)	2/18/99	130	8.2	ND<0.5	ND<0.5	ND<0.5	240	--	--	--	--
	6/24/99	ND<50	ND<1	ND<0.5	ND<0.5	ND<0.5	2,100	--	--	--	--
	11/9/99	ND<50	ND<0.5	ND<0.5	ND<0.5	ND<0.5	2,500	--	--	--	--
	3/22/00	69	ND<0.5	ND<0.5	ND<0.5	ND<0.5	12,000	--	--	--	--
	6/12/00	ND<2,000	ND<20	ND<20	ND<20	ND<20	17,000	--	--	--	--
	11/15/00	ND<100	ND<1	ND<1	ND<1	ND<1	17,000	--	--	--	--
	5/21/01	ND<5,000	ND<25	ND<25	ND<25	ND<25	13,000	--	--	--	--
	11/7/01	ND<1,000	ND<10	ND<10	ND<10	ND<10	3,800	--	--	--	--
	6/3/02	ND<200	ND<2	ND<2	ND<2	ND<2	1,100	--	--	--	--
	11/14/02	ND<200	ND<2	ND<2	ND<2	ND<2	700	--	--	--	--
	5/15/03	ND<50	ND<0.5	ND<0.5	ND<0.5	ND<0.5	73	ND<0.5	ND<0.5	ND<0.5	ND<5
	10/28/03	ND<50	ND<0.5	ND<0.5	ND<0.5	ND<0.5	65	ND<0.5	ND<0.5	ND<0.5	ND<5
	4/16/04	ND<50	ND<0.5	ND<0.5	ND<0.5	ND<0.5	6.0	ND<0.5	ND<0.5	ND<0.5	ND<5
	11/13/04	ND<50	ND<0.5	ND<0.5	ND<0.5	ND<0.5	50	ND<0.5	ND<0.5	ND<0.5	ND<5
	1/30/06	ND<50	ND<0.5	ND<0.5	ND<0.5	ND<0.5	3.5	ND<0.5	ND<0.5	ND<0.5	ND<5
	4/28/06	ND<50	ND<0.5	ND<0.5	ND<0.5	ND<0.5	0.89	ND<0.5	ND<0.5	ND<0.5	ND<5
	8/15/06	ND<50	ND<0.5	ND<0.5	ND<0.5	ND<0.5	8.8	ND<0.5	ND<0.5	ND<0.5	ND<5
	10/26/06	ND<50	ND<0.5	ND<0.5	ND<0.5	ND<0.5	7.7	ND<0.5	ND<0.5	ND<0.5	ND<5
	2/2/07	ND<50	ND<0.5	ND<0.5	ND<0.5	ND<0.5	1.0	ND<0.5	ND<0.5	ND<0.5	ND<5
	4/30/07	ND<50	ND<0.5	ND<0.5	ND<0.5	ND<0.5	ND<0.5	ND<0.5	ND<0.5	ND<0.5	ND<5
	7/18/07	ND<50	ND<0.5	ND<0.5	ND<0.5	ND<0.5	ND<0.5	ND<0.5	ND<0.5	ND<0.5	ND<5
	10/30/07	90	ND<0.5	ND<0.5	ND<0.5	ND<0.5	ND<0.5	ND<0.5	ND<0.5	ND<0.5	ND<5
	1/28/08	ND<50	ND<0.5	ND<0.5	ND<0.5	ND<0.5	1.7	ND<0.5	ND<0.5	ND<0.5	ND<5
	5/13/08	ND<50	ND<0.5	ND<0.5	ND<0.5	ND<0.5	ND<0.5	ND<0.5	ND<0.5	ND<0.5	ND<5
	7/16/08	ND<50	ND<0.5	ND<0.5	ND<0.5	ND<0.5	0.51	ND<0.5	ND<0.5	ND<0.5	ND<5
	10/8/08	ND<50	ND<0.5	ND<0.5	ND<0.5	ND<0.5	ND<0.5	ND<0.5	ND<0.5	ND<0.5	ND<5
	1/29/09	ND<50	ND<0.5	ND<0.5	ND<0.5	ND<0.5	ND<0.5	ND<0.5	ND<0.5	ND<0.5	ND<5
	4/14/09	ND<50	ND<0.5	ND<0.5	ND<0.5	ND<0.5	ND<0.5	ND<0.5	ND<0.5	ND<0.5	ND<5
	7/1/09	ND<50	ND<0.5	ND<0.5	ND<0.5	ND<0.5	ND<0.5	ND<0.5	ND<0.5	ND<0.5	ND<5
	10/7/09	ND<50	ND<0.5	ND<0.5	ND<0.5	ND<0.5	0.56	ND<0.5	ND<0.5	ND<0.5	ND<5
2/17/10	ND<50	ND<0.5	ND<0.5	ND<0.5	ND<0.5	ND<0.5	ND<0.5	ND<0.5	ND<0.5	ND<5	
4/13/10	ND<50	ND<0.5	ND<0.5	ND<0.5	ND<0.5	ND<0.5	ND<0.5	ND<0.5	ND<0.5	ND<5	
7/6/10	ND<50	ND<0.5	ND<0.5	ND<0.5	0.62	0.83	ND<0.5	ND<0.5	ND<0.5	ND<0.5	ND<5
10/27/10	ND<50	ND<0.5	ND<0.5	ND<0.5	ND<0.5	0.65	ND<0.5	ND<0.5	ND<0.5	ND<0.5	ND<5
1/25/11	ND<50	ND<0.5	ND<0.5	ND<0.5	ND<0.5	ND<0.5	ND<0.5	ND<0.5	ND<0.5	ND<0.5	ND<5
4/5/11	ND<50	ND<0.5	ND<0.5	ND<0.5	ND<0.5	ND<0.5	ND<0.5	ND<0.5	ND<0.5	ND<0.5	ND<5
6/13/12	ND<50	ND<0.5	ND<0.5	ND<0.5	ND<0.5	ND<0.5	ND<0.5	ND<0.5	ND<0.5	ND<0.5	ND<5

TABLE D-1

HISTORICAL GROUNDWATER MONITORING ANALYTICAL RESULTS
TESORO - SAN LORENZO, 67107

Monitoring Well	Sample Date ^(a)	TPHg ^(b) (µg/l)	Benzene ^(b) (µg/l)	Toluene ^(b) (µg/l)	Ethylbenzene ^(b) (µg/l)	Total Xylenes ^(b) (µg/l)	MTBE ^(b) (µg/l)	DIPE ^(b) (µg/l)	ETBE ^(b) (µg/l)	TAME ^(b) (µg/l)	TBA ^(b) (µg/l)
ESLs ^(c)		100	1.0	40	30	20	5.0	NE ^(d)	NE	NE	12
MW-5	2/18/92	ND<50	ND<0.5	ND<0.5	ND<0.5	ND<0.5	--	--	--	--	--
	5/14/92	ND<50	ND<0.5	ND<0.5	ND<0.5	ND<0.5	--	--	--	--	--
	8/27/92	ND<50	ND<0.5	ND<0.5	ND<0.5	ND<0.5	--	--	--	--	--
	11/19/92	ND<50	ND<0.5	ND<0.5	ND<0.5	ND<0.5	--	--	--	--	--
	2/3/93	55	3.0	2.7	8.0	9.9	--	--	--	--	--
	6/23/93	ND<50	ND<0.5	ND<0.5	ND<0.5	ND<0.5	--	--	--	--	--
	9/22/93	ND<50	0.66	1.1	ND<0.5	0.60	--	--	--	--	--
	1/24/94	ND<50	ND<0.5	ND<0.5	ND<0.5	ND<0.5	--	--	--	--	--
	4/7/94	ND<50	ND<0.5	ND<0.5	ND<0.5	ND<0.5	--	--	--	--	--
	6/7/94	ND<50	ND<0.5	ND<0.5	ND<0.5	ND<0.5	--	--	--	--	--
	9/28/94	ND<50	ND<0.5	ND<0.5	ND<0.5	ND<0.5	--	--	--	--	--
	12/14/94	ND<50	ND<0.5	ND<0.5	ND<0.5	ND<0.5	--	--	--	--	--
	3/15/95	ND<50	ND<0.5	ND<0.5	ND<0.5	ND<0.5	--	--	--	--	--
	6/13/95	ND<50	ND<0.5	0.52	ND<0.5	ND<0.5	--	--	--	--	--
	9/28/95	ND<50	ND<0.5	ND<0.5	ND<0.5	ND<0.5	--	--	--	--	--
	12/28/95	120	ND<0.5	ND<0.5	ND<0.5	ND<0.5	ND<5	--	--	--	--
	3/12/96	ND<50	ND<0.5	ND<0.5	ND<0.5	ND<0.5	9.0	--	--	--	--
	6/11/96	ND<50	ND<0.5	ND<0.5	ND<0.5	ND<0.5	ND<5	--	--	--	--
	10/2/96	ND<50	ND<0.5	ND<0.5	ND<0.5	ND<0.5	ND<5	--	--	--	--
	1/28/97	ND<50	ND<0.5	ND<0.5	ND<0.5	ND<0.5	ND<5	--	--	--	--
	5/20/97	ND<50	ND<0.5	ND<0.5	ND<0.5	ND<0.5	ND<5	--	--	--	--
	8/18/97	ND<50	ND<0.5	ND<0.5	ND<0.5	ND<0.5	ND<5	--	--	--	--
	11/5/97	ND<50	ND<0.5	ND<0.5	ND<0.5	ND<0.5	ND<0.5	--	--	--	--
	3/31/98	ND<50	ND<0.5	ND<0.5	ND<0.5	ND<0.5	ND<5	--	--	--	--
	5/28/98	ND<50	ND<0.5	ND<0.5	ND<0.5	ND<0.5	ND<5	--	--	--	--
	8/19/98	ND<50	ND<0.5	ND<0.5	ND<0.5	ND<0.5	7.1	--	--	--	--
	11/17/98	ND<50	ND<0.5	ND<0.5	ND<0.5	ND<0.5	6.3	--	--	--	--
2/18/99	ND<50	ND<0.5	ND<0.5	ND<0.5	ND<0.5	ND<5	--	--	--	--	
3/22/00	ND<50	ND<0.5	ND<0.5	ND<0.5	ND<0.5	ND<5	--	--	--	--	
10/8/08	ND<50	ND<0.5	ND<0.5	ND<0.5	ND<0.5	ND<0.5	ND<0.5	ND<0.5	ND<0.5	ND<5	
1/29/09	ND<50	ND<0.5	ND<0.5	ND<0.5	ND<0.5	ND<0.5	ND<0.5	ND<0.5	ND<0.5	ND<5	
10/7/09	ND<50	ND<0.5	ND<0.5	ND<0.5	ND<0.5	ND<0.5	ND<0.5	ND<0.5	ND<0.5	ND<5	
4/13/10	ND<50	ND<0.5	ND<0.5	ND<0.5	ND<0.5	ND<0.5	ND<0.5	ND<0.5	ND<0.5	ND<5	
10/27/10	ND<50	ND<0.5	ND<0.5	ND<0.5	ND<0.5	ND<0.5	ND<0.5	ND<0.5	ND<0.5	ND<5	
MW-6	2/18/92	370	4.8	ND<0.5	ND<0.5	ND<0.5	--	--	--	--	--
	5/14/92	120	ND<0.5	ND<0.5	ND<0.5	ND<0.5	--	--	--	--	--
	8/27/92	ND<50	1.2	ND<0.5	ND<0.5	ND<0.5	--	--	--	--	--

TABLE D-1

**HISTORICAL GROUNDWATER MONITORING ANALYTICAL RESULTS
TESORO - SAN LORENZO, 67107**

Monitoring Well	Sample Date ^(a)	TPHg ^(b) (µg/l)	Benzene ^(b) (µg/l)	Toluene ^(b) (µg/l)	Ethylbenzene ^(b) (µg/l)	Total Xylenes ^(b) (µg/l)	MTBE ^(b) (µg/l)	DIPE ^(b) (µg/l)	ETBE ^(b) (µg/l)	TAME ^(b) (µg/l)	TBA ^(b) (µg/l)
ESLs ^(c)		100	1.0	40	30	20	5.0	NE ^(d)	NE	NE	12
MW-6 (cont.)	11/19/92	66	1.3	ND<0.5	1.0	1.1	--	--	--	--	--
	2/3/93	100	1.9	2.6	23	12	--	--	--	--	--
	6/23/93	ND<50	ND<0.5	ND<0.5	ND<0.5	ND<0.5	--	--	--	--	--
	9/22/93	81	2.2	3.8	0.53	2.7	--	--	--	--	--
	1/24/94	98	ND<0.5	ND<0.5	ND<0.5	ND<0.5	--	--	--	--	--
	4/7/94	150	0.71	ND<0.5	ND<0.5	ND<0.5	--	--	--	--	--
	6/7/94	180	ND<0.5	ND<0.5	ND<0.5	ND<0.5	--	--	--	--	--
	9/28/94	100	ND<0.5	ND<0.5	ND<0.5	ND<0.5	--	--	--	--	--
	12/14/94	140	ND<0.5	ND<0.5	ND<0.5	ND<0.5	--	--	--	--	--
	3/15/95	110	ND<0.5	ND<0.5	ND<0.5	ND<0.5	--	--	--	--	--
	6/13/95	150 ^(g)	ND<0.5	0.87	ND<0.5	ND<0.5	--	--	--	--	--
	9/28/95	ND<50	0.78	ND<0.5	ND<0.5	ND<0.5	--	--	--	--	--
	12/28/95	410	ND<0.5	ND<0.5	ND<0.5	ND<0.5	70	--	--	--	--
	1/30/96	81	1.0	ND<0.5	ND<0.5	ND<0.5	46	--	--	--	--
	3/12/96	ND<50	ND<0.5	ND<0.5	ND<0.5	ND<0.5	7.0	--	--	--	--
	6/11/96	ND<50	ND<0.5	ND<0.5	ND<0.5	ND<0.5	ND<5	--	--	--	--
	10/2/96	ND<50	ND<0.5	ND<0.5	ND<0.5	ND<0.5	ND<5	--	--	--	--
	1/28/97	ND<50	ND<0.5	ND<0.5	ND<0.5	ND<0.5	ND<5	--	--	--	--
	5/20/97	ND<50	ND<0.5	ND<0.5	ND<0.5	ND<0.5	ND<5	--	--	--	--
	8/18/97	ND<50	ND<0.5	ND<0.5	ND<0.5	ND<0.5	ND<5	--	--	--	--
	11/5/97	ND<50	ND<0.5	ND<0.5	ND<0.5	ND<0.5	2.8	--	--	--	--
	3/31/98	ND<50	ND<0.5	ND<0.5	ND<0.5	ND<0.5	ND<5	--	--	--	--
	5/28/98	ND<50	ND<0.5	ND<0.5	ND<0.5	ND<0.5	ND<5	--	--	--	--
	8/19/98	ND<50	ND<0.5	ND<0.5	ND<0.5	ND<0.5	ND<5	--	--	--	--
	11/17/98	ND<50	ND<0.5	ND<0.5	ND<0.5	ND<0.5	ND<5	--	--	--	--
	2/18/99	ND<50	ND<0.5	ND<0.5	ND<0.5	ND<0.5	ND<5	--	--	--	--
	3/22/00	ND<50	ND<0.5	ND<0.5	ND<0.5	ND<0.5	ND<5	--	--	--	--
	10/8/08	ND<50	ND<0.5	ND<0.5	ND<0.5	ND<0.5	5.1	ND<0.5	ND<0.5	ND<0.5	ND<5
1/29/09	ND<50	ND<0.5	ND<0.5	ND<0.5	ND<0.5	3.5	ND<0.5	ND<0.5	ND<0.5	ND<5	
4/15/09	ND<50	ND<0.5	ND<0.5	ND<0.5	ND<0.5	ND<0.5	ND<0.5	ND<0.5	ND<0.5	ND<5	
7/1/09	ND<50	ND<0.5	ND<0.5	ND<0.5	ND<0.5	0.71	ND<0.5	ND<0.5	ND<0.5	ND<5	
10/7/09	ND<50	ND<0.5	ND<0.5	ND<0.5	ND<0.5	2.0	ND<0.5	ND<0.5	ND<0.5	ND<5	
2/18/10	ND<50	ND<0.5	ND<0.5	ND<0.5	ND<0.5	0.71	ND<0.5	ND<0.5	ND<0.5	ND<5	
4/14/10	ND<50	ND<0.5	ND<0.5	ND<0.5	ND<0.5	ND<0.5	ND<0.5	ND<0.5	ND<0.5	ND<5	
7/7/10	ND<50	ND<0.5	ND<0.5	ND<0.5	ND<0.5	ND<0.5	ND<0.5	ND<0.5	ND<0.5	ND<5	
10/27/10	ND<50	ND<0.5	ND<0.5	ND<0.5	ND<0.5	0.64	ND<0.5	ND<0.5	ND<0.5	ND<5	
1/25/11	ND<50	ND<0.5	ND<0.5	ND<0.5	ND<0.5	ND<0.5	ND<0.5	ND<0.5	ND<0.5	ND<5	

TABLE D-1

HISTORICAL GROUNDWATER MONITORING ANALYTICAL RESULTS
TESORO - SAN LORENZO, 67107

Monitoring Well	Sample Date ^(a)	TPHg ^(b) (µg/l)	Benzene ^(b) (µg/l)	Toluene ^(b) (µg/l)	Ethylbenzene ^(b) (µg/l)	Total Xylenes ^(b) (µg/l)	MTBE ^(b) (µg/l)	DIPE ^(b) (µg/l)	ETBE ^(b) (µg/l)	TAME ^(b) (µg/l)	TBA ^(b) (µg/l)
ESLs ^(c)		100	1.0	40	30	20	5.0	NE ^(d)	NE	NE	12
MW-6 (cont.)	4/6/11	ND<50	ND<0.5	ND<0.5	ND<0.5	ND<0.5	ND<0.5	ND<0.5	ND<0.5	ND<0.5	ND<5
	6/13/12	ND<50	ND<0.5	ND<0.5	ND<0.5	ND<0.5	ND<0.5	ND<0.5	ND<0.5	ND<0.5	ND<5
MW-7	2/18/92	670	16	ND<0.5	10	16	--	--	--	--	--
	5/14/92	1,500	44	ND<0.5	38	88	--	--	--	--	--
	8/27/92	23,000	400	5.8	290	1,400	--	--	--	--	--
	11/19/92	330	29	ND<0.5	10	53	--	--	--	--	--
	2/3/93	2,000	200	ND<0.5	110	480	--	--	--	--	--
	6/23/93	280	20	ND<0.5	16	16	--	--	--	--	--
	9/22/93	860	71	2.2	33	210	--	--	--	--	--
	1/24/94	900	61	ND<1.3	10	160	--	--	--	--	--
	4/7/94	630	53	ND<0.5	7.1	49	--	--	--	--	--
	6/7/94	730	55	ND<0.5	14	24	--	--	--	--	--
	9/28/94	300	21	ND<0.5	2.3	3.1	--	--	--	--	--
	12/14/94	430	19	ND<0.5	3.3	32	--	--	--	--	--
	3/15/95	70	0.88	ND<0.5	ND<0.5	ND<0.5	--	--	--	--	--
	6/13/95	190	7.3	0.79	7.6	8.9	--	--	--	--	--
	9/28/95	60	1.5	ND<0.5	1.2	0.84	--	--	--	--	--
	12/28/95	60	ND<0.5	ND<0.5	0.91	0.69	10	--	--	--	--
	3/12/96	ND<50	ND<0.5	ND<0.5	ND<0.5	ND<0.5	11	--	--	--	--
	6/11/96	79	ND<0.5	ND<0.5	ND<0.5	ND<0.5	16	--	--	--	--
	10/2/96	ND<50	ND<0.5	ND<0.5	ND<0.5	ND<0.5	26	--	--	--	--
	1/28/97	ND<50	ND<0.5	ND<0.5	ND<0.5	ND<0.5	13	--	--	--	--
	5/20/97	78	ND<0.5	0.85	ND<0.5	ND<0.5	40	--	--	--	--
	8/18/97	ND<50	ND<0.5	ND<0.5	ND<0.5	ND<0.5	18	--	--	--	--
	11/5/97	ND<50	ND<0.5	ND<0.5	ND<0.5	ND<0.5	8.0	--	--	--	--
	3/31/98	ND<50	ND<0.5	ND<0.5	ND<0.5	ND<0.5	1.3	6.0	--	--	--
	5/28/98	ND<50	ND<0.5	ND<0.5	ND<0.5	ND<0.5	ND<0.5	10	--	--	--
	8/19/98	ND<50	ND<0.5	ND<0.5	ND<0.5	ND<0.5	ND<0.5	27	--	--	--
11/17/98	ND<50	ND<0.5	ND<0.5	ND<0.5	ND<0.5	ND<0.5	30	--	--	--	
2/18/99	51	ND<0.5	ND<0.5	ND<0.5	ND<0.5	ND<0.5	22	--	--	--	
11/9/99	ND<50	ND<0.5	ND<0.5	ND<0.5	ND<0.5	ND<0.5	16	--	--	--	
3/22/00	ND<50	ND<0.5	ND<0.5	ND<0.5	ND<0.5	ND<0.5	18	--	--	--	
11/15/00	ND<50	ND<0.5	ND<0.5	ND<0.5	ND<0.5	ND<0.5	17	--	--	--	
11/7/01	ND<50	ND<0.5	ND<0.5	ND<0.5	ND<0.5	ND<0.5	5.4	--	--	--	
11/14/02	ND<50	ND<0.5	ND<0.5	ND<0.5	ND<0.5	ND<0.5	0.64	ND<0.5	ND<0.5	ND<0.5	ND<5
10/28/03	ND<50	ND<0.5	ND<0.5	ND<0.5	ND<0.5	ND<0.5	ND<0.5	ND<0.5	ND<0.5	ND<0.5	ND<5
11/13/04	ND<50	ND<0.5	ND<0.5	ND<0.5	ND<0.5	ND<0.5	ND<0.5	ND<0.5	ND<0.5	ND<0.5	ND<5

TABLE D-1

HISTORICAL GROUNDWATER MONITORING ANALYTICAL RESULTS
TESORO - SAN LORENZO, 67107

Monitoring Well	Sample Date ^(a)	TPHg ^(b) (µg/l)	Benzene ^(b) (µg/l)	Toluene ^(b) (µg/l)	Ethylbenzene ^(b) (µg/l)	Total Xylenes ^(b) (µg/l)	MTBE ^(b) (µg/l)	DIPE ^(b) (µg/l)	ETBE ^(b) (µg/l)	TAME ^(b) (µg/l)	TBA ^(b) (µg/l)
ESLs ^(c)		100	1.0	40	30	20	5.0	NE ^(d)	NE	NE	12
MW-7 (cont.)	1/30/06	ND<50	ND<0.5	ND<0.5	ND<0.5	ND<0.5	ND<0.5	ND<0.5	ND<0.5	ND<0.5	ND<5
	2/2/07	ND<50	ND<0.5	ND<0.5	ND<0.5	ND<0.5	ND<0.5	ND<0.5	ND<0.5	ND<0.5	ND<5
	4/30/07	ND<50	ND<0.5	ND<0.5	ND<0.5	ND<0.5	ND<0.5	ND<0.5	ND<0.5	ND<0.5	ND<5
	10/30/07	ND<50	ND<0.5	ND<0.5	ND<0.5	ND<0.5	ND<0.5	ND<0.5	ND<0.5	ND<0.5	ND<5
	5/13/08	ND<50	ND<0.5	ND<0.5	ND<0.5	ND<0.5	ND<0.5	ND<0.5	ND<0.5	ND<0.5	ND<5
	7/16/08	ND<50	ND<0.5	ND<0.5	ND<0.5	ND<0.5	ND<0.5	ND<0.5	ND<0.5	ND<0.5	ND<5
	10/8/08	ND<50	ND<0.5	ND<0.5	ND<0.5	ND<0.5	ND<0.5	ND<0.5	ND<0.5	ND<0.5	ND<5
	1/29/09	ND<50	ND<0.5	ND<0.5	ND<0.5	ND<0.5	ND<0.5	ND<0.5	ND<0.5	ND<0.5	ND<5
	4/14/09	ND<50	ND<0.5	ND<0.5	ND<0.5	ND<0.5	ND<0.5	ND<0.5	ND<0.5	ND<0.5	ND<5
	10/7/09	ND<50	ND<0.5	ND<0.5	ND<0.5	ND<0.5	ND<0.5	ND<0.5	ND<0.5	ND<0.5	ND<5
	4/13/10	ND<50	ND<0.5	ND<0.5	ND<0.5	ND<0.5	ND<0.5	ND<0.5	ND<0.5	ND<0.5	ND<5
	10/27/10	ND<50	ND<0.5	ND<0.5	ND<0.5	ND<0.5	ND<0.5	ND<0.5	ND<0.5	ND<0.5	ND<5
	4/5/11	ND<50	ND<0.5	ND<0.5	ND<0.5	ND<0.5	ND<0.5	ND<0.5	ND<0.5	ND<0.5	ND<5
6/13/12	ND<50	ND<0.5	ND<0.5	ND<0.5	ND<0.5	ND<0.5	ND<0.5	ND<0.5	ND<0.5	ND<5	
MW-8	2/18/92	1,200	ND<0.5	ND<0.5	9.5	ND<0.5	--	--	--	--	--
	5/14/92	130	ND<0.5	ND<0.5	ND<0.5	ND<0.5	--	--	--	--	--
	8/27/92	140	ND<0.5	ND<0.5	ND<0.5	ND<0.5	--	--	--	--	--
	11/19/92	320	ND<0.5	ND<0.5	2.0	ND<0.5	--	--	--	--	--
	2/3/93	ND<50	ND<0.5	ND<0.5	ND<0.5	ND<0.5	--	--	--	--	--
	6/23/93	ND<50	ND<0.5	ND<0.5	ND<0.5	ND<0.5	--	--	--	--	--
	9/22/93	ND<50	ND<0.5	ND<0.5	0.67	ND<0.5	--	--	--	--	--
	1/24/94	290	ND<0.5	ND<0.5	ND<0.5	ND<0.5	--	--	--	--	--
	4/7/94	ND<50	ND<0.5	ND<0.5	ND<0.5	ND<0.5	--	--	--	--	--
	6/7/94	ND<50	ND<0.5	ND<0.5	ND<0.5	ND<0.5	--	--	--	--	--
	9/28/94	ND<50	ND<0.5	ND<0.5	ND<0.5	ND<0.5	--	--	--	--	--
	12/14/94	ND<50	ND<0.5	ND<0.5	ND<0.5	ND<0.5	--	--	--	--	--
	3/15/95	ND<50	ND<0.5	ND<0.5	ND<0.5	ND<0.5	--	--	--	--	--
	6/13/95	ND<50	ND<0.5	ND<0.5	ND<0.5	ND<0.5	--	--	--	--	--
	12/28/95	ND<50	ND<0.5	ND<0.5	ND<0.5	ND<0.5	ND<5	--	--	--	--
	3/12/96	ND<50	ND<0.5	ND<0.5	ND<0.5	ND<0.5	ND<5	--	--	--	--
	6/11/96	ND<50	ND<0.5	ND<0.5	ND<0.5	ND<0.5	ND<5	--	--	--	--
	10/2/96	ND<50	ND<0.5	ND<0.5	ND<0.5	ND<0.5	ND<5	--	--	--	--
	1/28/97	ND<50	ND<0.5	ND<0.5	ND<0.5	ND<0.5	ND<5	--	--	--	--
5/20/97	ND<50	ND<0.5	ND<0.5	ND<0.5	ND<0.5	ND<5	--	--	--	--	
8/18/97	ND<50	ND<0.5	ND<0.5	ND<0.5	ND<0.5	ND<5	--	--	--	--	
11/5/97	ND<50	ND<0.5	ND<0.5	ND<0.5	ND<0.5	ND<0.5	--	--	--	--	
3/31/98	ND<50	ND<0.5	ND<0.5	ND<0.5	ND<0.5	ND<5	--	--	--	--	

TABLE D-1

HISTORICAL GROUNDWATER MONITORING ANALYTICAL RESULTS
TESORO - SAN LORENZO, 67107

Monitoring Well	Sample Date ^(a)	TPHg ^(b) (µg/l)	Benzene ^(b) (µg/l)	Toluene ^(b) (µg/l)	Ethylbenzene ^(b) (µg/l)	Total Xylenes ^(b) (µg/l)	MTBE ^(b) (µg/l)	DIPE ^(b) (µg/l)	ETBE ^(b) (µg/l)	TAME ^(b) (µg/l)	TBA ^(b) (µg/l)
ESLs ^(c)		100	1.0	40	30	20	5.0	NE ^(d)	NE	NE	12
MW-8 (cont.)	5/28/98	ND<50	ND<0.5	ND<0.5	ND<0.5	ND<0.5	ND<5	--	--	--	--
	8/19/98	ND<50	ND<0.5	ND<0.5	ND<0.5	ND<0.5	ND<5	--	--	--	--
	11/17/98	ND<50	ND<0.5	ND<0.5	ND<0.5	ND<0.5	ND<5	--	--	--	--
	2/18/99	ND<50	ND<0.5	ND<0.5	ND<0.5	ND<0.5	ND<5	--	--	--	--
	3/22/00	ND<50	ND<0.5	ND<0.5	ND<0.5	ND<0.5	ND<5	--	--	--	--
	4/30/07	ND<50	ND<0.5	ND<0.5	ND<0.5	ND<0.5	ND<0.5	ND<0.5	ND<0.5	ND<0.5	ND<0.5
	7/18/07	ND<50	ND<0.5	ND<0.5	ND<0.5	ND<0.5	ND<0.5	ND<0.5	ND<0.5	ND<0.5	ND<0.5
	5/13/08	ND<50	ND<0.5	ND<0.5	ND<0.5	ND<0.5	ND<0.5	ND<0.5	ND<0.5	ND<0.5	ND<0.5
	7/16/08	ND<50	ND<0.5	ND<0.5	ND<0.5	ND<0.5	ND<0.5	ND<0.5	ND<0.5	ND<0.5	ND<0.5
	10/8/08	ND<50	ND<0.5	ND<0.5	ND<0.5	ND<0.5	ND<0.5	ND<0.5	ND<0.5	ND<0.5	ND<0.5
	1/29/09	ND<50	ND<0.5	ND<0.5	ND<0.5	ND<0.5	ND<0.5	ND<0.5	ND<0.5	ND<0.5	ND<0.5
	4/14/09	ND<50	ND<0.5	ND<0.5	ND<0.5	ND<0.5	ND<0.5	ND<0.5	ND<0.5	ND<0.5	ND<0.5
	10/7/09	ND<50	ND<0.5	ND<0.5	ND<0.5	ND<0.5	ND<0.5	ND<0.5	ND<0.5	ND<0.5	ND<0.5
	4/13/10	ND<50	ND<0.5	ND<0.5	ND<0.5	ND<0.5	ND<0.5	ND<0.5	ND<0.5	ND<0.5	ND<0.5
10/27/10	ND<50	ND<0.5	ND<0.5	ND<0.5	ND<0.5	ND<0.5	ND<0.5	ND<0.5	ND<0.5	ND<0.5	
MW-9	2/18/92	ND<50	ND<0.5	ND<0.5	ND<0.5	ND<0.5	--	--	--	--	--
	5/14/92	ND<50	ND<0.5	ND<0.5	ND<0.5	ND<0.5	--	--	--	--	--
	8/27/92	ND<50	ND<0.5	ND<0.5	ND<0.5	ND<0.5	--	--	--	--	--
	11/19/92	ND<50	ND<0.5	ND<0.5	ND<0.5	1.3	--	--	--	--	--
	2/3/93	ND<50	ND<0.5	ND<0.5	ND<0.5	ND<0.5	--	--	--	--	--
	6/23/93	ND<50	ND<0.5	ND<0.5	ND<0.5	ND<0.5	--	--	--	--	--
	9/22/93	ND<50	ND<0.5	ND<0.5	ND<0.5	ND<0.5	--	--	--	--	--
	1/24/94	ND<50	ND<0.5	ND<0.5	ND<0.5	ND<0.5	--	--	--	--	--
	4/7/94	ND<50	ND<0.5	ND<0.5	ND<0.5	ND<0.5	--	--	--	--	--
	6/7/94	ND<50	ND<0.5	ND<0.5	ND<0.5	ND<0.5	--	--	--	--	--
	9/28/94	ND<50	ND<0.5	ND<0.5	ND<0.5	ND<0.5	--	--	--	--	--
	12/14/94	ND<50	ND<0.5	ND<0.5	ND<0.5	ND<0.5	--	--	--	--	--
	3/15/95	ND<50	ND<0.5	ND<0.5	ND<0.5	ND<0.5	--	--	--	--	--
	6/13/95	ND<50	ND<0.5	ND<0.5	ND<0.5	ND<0.5	--	--	--	--	--
	9/28/95	ND<50	ND<0.5	ND<0.5	ND<0.5	ND<0.5	--	--	--	--	--
	12/28/95	ND<50	ND<0.5	ND<0.5	ND<0.5	ND<0.5	ND<5	--	--	--	--
	6/11/96	ND<50	ND<0.5	ND<0.5	ND<0.5	ND<0.5	ND<5	--	--	--	--
	10/2/96	ND<50	ND<0.5	ND<0.5	ND<0.5	ND<0.5	ND<5	--	--	--	--
1/28/97	ND<50	ND<0.5	ND<0.5	ND<0.5	ND<0.5	ND<5	--	--	--	--	
5/20/97	ND<50	ND<0.5	ND<0.5	ND<0.5	ND<0.5	ND<5	--	--	--	--	
11/5/97	ND<50	ND<0.5	ND<0.5	ND<0.5	ND<0.5	ND<0.5	--	--	--	--	
8/19/98	ND<50	ND<0.5	ND<0.5	ND<0.5	ND<0.5	ND<5	--	--	--	--	

TABLE D-1

HISTORICAL GROUNDWATER MONITORING ANALYTICAL RESULTS
TESORO - SAN LORENZO, 67107

Monitoring Well	Sample Date ^(a)	TPHg ^(b) (µg/l)	Benzene ^(b) (µg/l)	Toluene ^(b) (µg/l)	Ethylbenzene ^(b) (µg/l)	Total Xylenes ^(b) (µg/l)	MTBE ^(b) (µg/l)	DIPE ^(b) (µg/l)	ETBE ^(b) (µg/l)	TAME ^(b) (µg/l)	TBA ^(b) (µg/l)
ESLs ^(c)		100	1.0	40	30	20	5.0	NE ^(d)	NE	NE	12
MW-9 (cont.)	11/17/98	ND<50	ND<0.5	ND<0.5	ND<0.5	ND<0.5	ND<5	--	--	--	--
	2/18/99	ND<50	ND<0.5	ND<0.5	ND<0.5	ND<0.5	ND<5	--	--	--	--
	3/22/00	ND<50	ND<0.5	ND<0.5	ND<0.5	ND<0.5	ND<5	--	--	--	--
	6/3/02	ND<50	ND<0.5	ND<0.5	ND<0.5	ND<0.5	ND<0.5	--	--	--	--
	8/6/02	ND<50	ND<0.5	ND<0.5	ND<0.5	ND<0.5	ND<0.5	ND<0.5	ND<0.5	ND<0.5	ND<5
	4/30/07	ND<50	ND<0.5	ND<0.5	ND<0.5	ND<0.5	ND<0.5	ND<0.5	ND<0.5	ND<0.5	ND<5
	7/18/07	ND<50	ND<0.5	ND<0.5	ND<0.5	ND<0.5	ND<0.5	ND<0.5	ND<0.5	ND<0.5	ND<5
	5/13/08	ND<50	ND<0.5	ND<0.5	ND<0.5	ND<0.5	ND<0.5	ND<0.5	ND<0.5	ND<0.5	ND<5
	7/16/08	ND<50	ND<0.5	ND<0.5	ND<0.5	ND<0.5	ND<0.5	ND<0.5	ND<0.5	ND<0.5	ND<5
	10/8/08	ND<50	ND<0.5	ND<0.5	ND<0.5	ND<0.5	ND<0.5	ND<0.5	ND<0.5	ND<0.5	ND<5
	1/29/09	ND<50	ND<0.5	ND<0.5	ND<0.5	ND<0.5	ND<0.5	ND<0.5	ND<0.5	ND<0.5	ND<5
	4/14/09	ND<50	ND<0.5	ND<0.5	ND<0.5	ND<0.5	ND<0.5	ND<0.5	ND<0.5	ND<0.5	ND<5
	7/1/09	ND<50	ND<0.5	ND<0.5	ND<0.5	ND<0.5	ND<0.5	ND<0.5	ND<0.5	ND<0.5	ND<5
	10/7/09	ND<50	ND<0.5	ND<0.5	ND<0.5	ND<0.5	ND<0.5	ND<0.5	ND<0.5	ND<0.5	ND<5
	2/18/10	ND<50	ND<0.5	ND<0.5	ND<0.5	ND<0.5	ND<0.5	ND<0.5	ND<0.5	ND<0.5	ND<5
	4/14/10	ND<50	ND<0.5	ND<0.5	ND<0.5	ND<0.5	ND<0.5	ND<0.5	ND<0.5	ND<0.5	ND<5
10/27/10	ND<50	ND<0.5	ND<0.5	ND<0.5	ND<0.5	ND<0.5	ND<0.5	ND<0.5	ND<0.5	ND<5	
1/25/11	ND<50	ND<0.5	ND<0.5	ND<0.5	ND<0.5	ND<0.5	ND<0.5	ND<0.5	ND<0.5	ND<5	
MW-10	2/18/92	18,000	110	57	440	53	--	--	--	--	--
	5/15/92	8,500	24	9.8	97	ND<0.5	--	--	--	--	--
	8/29/92	9,600	20	2.8	40	3.5	--	--	--	--	--
	11/19/92	5,700	36	21	330	31	--	--	--	--	--
	2/3/93	2,200	15	4.6	36	9.6	--	--	--	--	--
	6/23/93	8,100	21	24	540	45	--	--	--	--	--
	9/22/93	6,200	22	17	350	16	--	--	--	--	--
	4/7/94	4,000	6.4	2.9	150	4.7	--	--	--	--	--
	6/7/94	6,700	5.6	ND<2.5	150	5.7	--	--	--	--	--
	9/28/94	5,700	2.2	2.6	110	44	--	--	--	--	--
	12/14/94	3,500	ND<1.3	ND<1.3	77	27	--	--	--	--	--
	3/15/95	7,200	ND<5	6.7	150	23	--	--	--	--	--
	6/13/95	8,400	9.0	48	610	130	--	--	--	--	--
	9/28/95	6,300	22	17	360	24	--	--	--	--	--
	12/28/95	5,000	4.4	5.6	340	11	37	--	--	--	--
	3/12/96	4,500	1.4	5.9	41	73	120	--	--	--	--
6/11/96	7,500	ND<5	25	350	81	ND<25	--	--	--	--	
10/2/96	2,600	18	ND<2.5	ND<2.5	ND<2.5	ND<25	--	--	--	--	
1/28/97	2,800	5.9	ND<2.5	29	19	ND<25	--	--	--	--	

TABLE D-1

HISTORICAL GROUNDWATER MONITORING ANALYTICAL RESULTS
TESORO - SAN LORENZO, 67107

Monitoring Well	Sample Date ^(a)	TPHg ^(b) (µg/l)	Benzene ^(b) (µg/l)	Toluene ^(b) (µg/l)	Ethylbenzene ^(b) (µg/l)	Total Xylenes ^(b) (µg/l)	MTBE ^(b) (µg/l)	DIPE ^(b) (µg/l)	ETBE ^(b) (µg/l)	TAME ^(b) (µg/l)	TBA ^(b) (µg/l)
ESLs ^(c)		100	1.0	40	30	20	5.0	NE ^(d)	NE	NE	12
MW-10 (cont.)	5/20/97	6,000	ND<20	34	290	74	ND<100	--	--	--	--
	8/18/97	5,900	ND<20	7.7	94	15	ND<50	--	--	--	--
	11/5/97	5,400	1.1	0.86	47	1.6	2.3	--	--	--	--
	3/31/98	20,000	56	180	1,400	3,700	250	--	--	--	--
	5/28/98	16,000	76	200	1,600	3,900	190	--	--	--	--
	8/19/98	14,000	95	160	1,300	1,700	ND<100	--	--	--	--
	11/17/98	7,500	82	64	590	150	290	--	--	--	--
	2/18/99	4,700	41	16	270	79	ND<100	--	--	--	--
	6/24/99	9,400	27	74	280	160	300	--	--	--	--
	8/30/99	8,500	15	33	160	33	290	--	--	--	--
	11/9/99	7,600	3.9	11	60	14	120	--	--	--	--
	3/22/00	5,800	3.5	33	360	320	160	--	--	--	--
	6/12/00	7,200	4.3	47	370	210	270	--	--	--	--
	11/15/00	4,400	0.54	2.2	3.8	7.3	420	--	--	--	--
	2/26/01	5,000	ND<1	2.5	24	13	860	--	--	--	--
	5/21/01	3,500	ND<0.5	3.2	4.1	12	530	--	--	--	--
	9/5/01	3,400	ND<2	ND<2	ND<2	4.1	770	--	--	--	--
	11/7/01	3,600	ND<0.5	0.64	0.75	2.7	790	--	--	--	--
	2/11/02	4,100	ND<2	2.2	61	26	750	--	--	--	--
	6/3/02	4,100	ND<1	7.0	67	37	320	--	--	--	--
	8/6/02	4,500	ND<1	5.4	18	18	310	--	--	--	--
	11/14/02	5,200	ND<1	ND<1	2.2	6.4	280	ND<0.5	ND<0.5	ND<0.5	13
	2/20/03	6,300	ND<1.5	9.5	280	69	220	ND<2	ND<2	ND<2	--
	5/15/03	5,700	1.2	14	280	78	130	ND<1	ND<1	ND<1	11
	7/31/03	4,700	ND<0.5	4.5	20	17	110	ND<1.5	ND<1.5	ND<1.5	7.5
	10/28/03	1,900	ND<0.5	0.54	0.80	2.9	88	ND<1.5	ND<1.5	ND<1.5	5.9
	2/28/04	3,500	ND<1	ND<1	17	7.9	44	ND<1	ND<1	ND<1	ND<10
	4/16/04	6,000	ND<1.5	3.0	150	34	53	ND<0.5	ND<0.5	ND<0.5	ND<5
	7/16/04	6,300	ND<1	3.5	110	29	40	ND<0.5	ND<0.5	ND<0.5	ND<5
	11/13/04	4,900	ND<0.5	4.8	42	23	25	ND<0.5	ND<0.5	ND<0.5	ND<5
2/4/05	5,000	ND<0.5	3.3	46	30	21	ND<0.5	ND<0.5	ND<0.5	ND<5	
4/13/05	4,000	0.81	6.5	200	120	29	ND<0.5	ND<0.5	ND<0.5	ND<5	
8/10/05	6,600	2.0	6.5	74	72	29	ND<0.5	ND<0.5	ND<0.5	ND<5	
11/5/05	6,000	3.0	9.7	17	56	5.5	ND<0.5	ND<0.5	ND<0.5	ND<5	
1/30/06	3,800	1.8	3.9	61	29	16	ND<0.5	ND<0.5	ND<0.5	ND<5	
4/28/06	5,800	3.1	7.0	210	120	38	ND<0.5	ND<0.5	ND<0.5	8.4	
8/15/06	5,400	1.7	4.2	22	22	40	ND<0.5	ND<0.5	ND<0.5	7.3	

TABLE D-1

HISTORICAL GROUNDWATER MONITORING ANALYTICAL RESULTS
TESORO - SAN LORENZO, 67107

Monitoring Well	Sample Date ^(a)	TPHg ^(b) (µg/l)	Benzene ^(b) (µg/l)	Toluene ^(b) (µg/l)	Ethylbenzene ^(b) (µg/l)	Total Xylenes ^(b) (µg/l)	MTBE ^(b) (µg/l)	DIPE ^(b) (µg/l)	ETBE ^(b) (µg/l)	TAME ^(b) (µg/l)	TBA ^(b) (µg/l)	
ESLs ^(c)		100	1.0	40	30	20	5.0	NE ^(d)	NE	NE	12	
MW-10 (cont.)	10/26/06	5,000	0.71	2.2	4.8	25	24	ND<0.5	ND<0.5	ND<0.5	5.0	
	2/2/07	4,900	0.72	2.3	7.4	15	21	ND<0.5	ND<0.5	ND<0.5	ND<5	
	4/30/07	4,300	ND<0.5	2.2	7.6	16	13	ND<0.5	ND<0.5	ND<0.5	ND<5	
	7/18/07	2,700	ND<0.5	0.97	ND<0.5	3.4	4.8	ND<0.5	ND<0.5	ND<0.5	ND<5	
	10/30/07	3,400	ND<0.5	0.73	ND<0.5	2.1	1.9	ND<0.5	ND<0.5	ND<0.5	ND<5	
	1/28/08	2,600	ND<0.5	0.88	ND<0.5	1.5	0.76	ND<0.5	ND<0.5	ND<0.5	ND<5	
	5/13/08	4,100	ND<0.5	0.66	ND<0.5	3.0	1.1	ND<0.5	ND<0.5	ND<0.5	ND<5	
	7/16/08	2,700	ND<0.5	ND<0.5	ND<0.5	1.4	0.80	ND<0.5	ND<0.5	ND<0.5	ND<5	
	10/8/08	1,900	ND<0.5	ND<0.5	ND<0.5	0.63	0.63	ND<0.5	ND<0.5	ND<0.5	ND<5	
	1/30/09	1,900	ND<0.5	ND<0.5	ND<0.5	ND<0.5	0.88	ND<0.5	ND<0.5	ND<0.5	ND<5	
	DUP	1/30/09	2,800	ND<0.5	ND<0.5	ND<0.5	ND<0.5	0.72	ND<0.5	ND<0.5	ND<0.5	ND<5
		4/15/09	2,400	ND<0.5	ND<0.5	0.67	1.4	1.7	ND<0.5	ND<0.5	ND<0.5	ND<5
		7/1/09	2,900	ND<0.5	ND<0.5	ND<0.5	1.4	1.4	ND<0.5	ND<0.5	ND<0.5	ND<5
		10/7/09	2,800	ND<0.5	ND<0.5	ND<0.5	0.61	1.3	ND<0.5	ND<0.5	ND<0.5	ND<5
		2/17/10	3,300	ND<0.5	ND<0.5	0.58	0.90	1.0	ND<0.5	ND<0.5	ND<0.5	ND<5
		4/14/10	4,300	ND<0.5	ND<0.5	24	6.9	0.80	ND<0.5	ND<0.5	ND<0.5	ND<5
		7/7/10	3,600	ND<0.5	ND<0.5	2.0	9.1	1.8	ND<0.5	ND<0.5	ND<0.5	ND<5
		10/27/10	2,900	ND<0.5	ND<0.5	ND<0.5	2.0	0.88	ND<0.5	ND<0.5	ND<0.5	ND<5
		1/25/11	3,500	ND<0.5	ND<0.5	1.6	2.1	0.59	ND<0.5	ND<0.5	ND<0.5	ND<5
4/5/11	4,000	ND<0.5	0.55	34	11	1.7	ND<0.5	ND<0.5	ND<0.5	ND<5		
6/13/12	4,000	ND<0.5	ND<0.5	1.3	3.3	0.56	ND<0.5	ND<0.5	ND<0.5	ND<5		
MW-11	2/18/92	2,400	ND<0.5	ND<0.5	ND<0.5	ND<0.5	--	--	--	--	--	
	5/14/92	1,600	ND<0.5	1.9	1.3	0.70	--	--	--	--	--	
	8/27/92	2,100	15	2.0	0.60	1.2	--	--	--	--	--	
	11/19/92	490	ND<0.5	ND<0.5	ND<0.5	ND<0.5	--	--	--	--	--	
	2/3/93	500	ND<0.5	ND<0.5	0.55	ND<0.5	--	--	--	--	--	
	6/23/93	350	ND<0.5	ND<0.5	ND<0.5	ND<0.5	--	--	--	--	--	
	9/22/93	200	ND<0.5	0.65	ND<0.5	0.71	--	--	--	--	--	
	1/24/94	450	ND<0.5	ND<0.5	ND<0.5	ND<0.5	--	--	--	--	--	
	4/7/94	500	ND<0.5	ND<0.5	ND<0.5	ND<0.5	--	--	--	--	--	
	6/7/94	560	ND<0.5	ND<0.5	ND<0.5	0.64	--	--	--	--	--	
	9/28/94	600	ND<0.5	ND<0.5	ND<0.5	ND<0.5	--	--	--	--	--	
	12/14/94	340	ND<0.5	ND<0.5	ND<0.5	ND<0.5	--	--	--	--	--	
	3/15/95	340	ND<0.5	ND<0.5	ND<0.5	ND<0.5	--	--	--	--	--	
	6/13/95	210 ^(g)	ND<0.5	ND<0.5	ND<0.5	ND<0.5	--	--	--	--	--	
9/28/95	93	4.1	0.50	ND<0.5	ND<0.5	--	--	--	--	--		
12/28/95	380 ^(g)	ND<0.5	ND<0.5	ND<0.5	ND<0.5	ND<5	--	--	--	--		

TABLE D-1

HISTORICAL GROUNDWATER MONITORING ANALYTICAL RESULTS
TESORO - SAN LORENZO, 67107

Monitoring Well	Sample Date ^(a)	TPHg ^(b) (µg/l)	Benzene ^(b) (µg/l)	Toluene ^(b) (µg/l)	Ethylbenzene ^(b) (µg/l)	Total Xylenes ^(b) (µg/l)	MTBE ^(b) (µg/l)	DIPE ^(b) (µg/l)	ETBE ^(b) (µg/l)	TAME ^(b) (µg/l)	TBA ^(b) (µg/l)
ESLs ^(c)		100	1.0	40	30	20	5.0	NE ^(d)	NE	NE	12
MW-11 (cont.)	3/12/96	110	ND<0.5	ND<0.5	ND<0.5	ND<0.5	ND<5	--	--	--	--
	6/11/96	400 ^(g)	ND<0.5	ND<0.5	ND<0.5	ND<0.5	ND<5	--	--	--	--
	10/2/96	ND<50	ND<0.5	ND<0.5	ND<0.5	ND<0.5	ND<5	--	--	--	--
	1/28/97	110 ^(g)	ND<0.5	ND<0.5	ND<0.5	ND<0.5	ND<5	--	--	--	--
	5/20/97	330	ND<0.5	ND<0.5	ND<0.5	ND<0.5	ND<5	--	--	--	--
	8/18/97	ND<50	ND<0.5	ND<0.5	ND<0.5	ND<0.5	ND<0.5	--	--	--	--
	3/31/98	460	ND<0.5	2.8	12	16	ND<0.5	--	--	--	--
	5/28/98	1,100	14	24	88	75	24	--	--	--	--
	8/19/98	1200	16	9.6	69	17	6.0	--	--	--	--
	11/17/98	580	15	4.4	14	ND<0.5	21	--	--	--	--
	2/18/99	390	8.0	ND<0.5	1.4	ND<0.5	44	--	--	--	--
	6/24/99	610	4.6	ND<0.5	0.66	ND<0.5	59	--	--	--	--
	11/9/99	250	0.87	ND<0.5	ND<0.5	ND<0.5	66	--	--	--	--
	3/22/00	330	ND<0.5	ND<0.5	ND<0.5	ND<0.5	100	--	--	--	--
	6/12/00	52	ND<0.5	ND<0.5	ND<0.5	ND<0.5	49	--	--	--	--
	11/15/00	ND<50	ND<0.5	ND<0.5	ND<0.5	ND<0.5	1.8	--	--	--	--
	5/21/01	ND<50	ND<0.5	ND<0.5	ND<0.5	ND<0.5	30	--	--	--	--
	11/7/01	360	ND<0.5	ND<0.5	ND<0.5	ND<0.5	330	--	--	--	--
	6/3/02	120	ND<0.5	ND<0.5	ND<0.5	ND<0.5	220	ND<0.5	ND<0.5	ND<0.5	13
	11/14/02	240	ND<1	ND<1	ND<1	ND<1	380	ND<0.5	ND<0.5	ND<0.5	ND<5
	5/15/03	160	ND<0.5	ND<0.5	ND<0.5	ND<0.5	170	ND<0.5	ND<0.5	ND<0.5	ND<5
	10/28/03	ND<50	ND<0.5	ND<0.5	ND<0.5	ND<0.5	35	ND<0.5	ND<0.5	ND<0.5	ND<5
	2/28/04	360	ND<0.5	ND<0.5	ND<0.5	ND<0.5	140	ND<0.5	ND<0.5	ND<0.5	ND<5
	4/16/04	440	ND<0.5	ND<0.5	ND<0.5	ND<0.5	110	ND<0.5	ND<0.5	ND<0.5	ND<5
	7/16/04	ND<50	ND<0.5	ND<0.5	ND<0.5	ND<0.5	10	ND<0.5	ND<0.5	ND<0.5	ND<5
	11/13/04	230	ND<0.5	ND<0.5	ND<0.5	ND<0.5	49	ND<0.5	ND<0.5	ND<0.5	ND<5
	2/4/05	ND<50	ND<0.5	ND<0.5	ND<0.5	ND<0.5	7.0	ND<0.5	ND<0.5	ND<0.5	ND<5
	4/13/05	ND<50	ND<0.5	ND<0.5	ND<0.5	ND<0.5	12	ND<0.5	ND<0.5	ND<0.5	ND<5
	11/5/05	310	ND<0.5	0.71	ND<0.5	1.6	4.8	ND<0.5	ND<0.5	ND<0.5	ND<5
	1/30/06	ND<50	ND<0.5	ND<0.5	ND<0.5	ND<0.5	1.0	ND<0.5	ND<0.5	ND<0.5	ND<5
4/28/06	ND<50	ND<0.5	ND<0.5	ND<0.5	ND<0.5	1.8	ND<0.5	ND<0.5	ND<0.5	ND<5	
8/15/06	65	ND<0.5	ND<0.5	ND<0.5	ND<0.5	9.1	ND<0.5	ND<0.5	ND<0.5	ND<5	
10/26/06	ND<50	ND<0.5	ND<0.5	ND<0.5	ND<0.5	2.3	ND<0.5	ND<0.5	ND<0.5	ND<5	
2/2/07	930	ND<0.5	ND<0.5	ND<0.5	0.72	27	ND<0.5	ND<0.5	ND<0.5	ND<5	
4/30/07	740	ND<0.5	0.58	ND<0.5	0.64	28	ND<0.5	ND<0.5	ND<0.5	ND<5	
7/18/07	490	ND<0.5	ND<0.5	ND<0.5	ND<0.5	19	ND<0.5	ND<0.5	ND<0.5	ND<5	
10/30/07	420	ND<0.5	ND<0.5	ND<0.5	ND<0.5	28	ND<0.5	ND<0.5	ND<0.5	ND<5	

TABLE D-1

HISTORICAL GROUNDWATER MONITORING ANALYTICAL RESULTS
TESORO - SAN LORENZO, 67107

Monitoring Well	Sample Date ^(a)	TPHg ^(b) (µg/l)	Benzene ^(b) (µg/l)	Toluene ^(b) (µg/l)	Ethylbenzene ^(b) (µg/l)	Total Xylenes ^(b) (µg/l)	MTBE ^(b) (µg/l)	DIPE ^(b) (µg/l)	ETBE ^(b) (µg/l)	TAME ^(b) (µg/l)	TBA ^(b) (µg/l)
ESLs ^(c)		100	1.0	40	30	20	5.0	NE ^(d)	NE	NE	12
MW-11 (cont.)	1/28/08	280	ND<0.5	ND<0.5	ND<0.5	ND<0.5	18	ND<0.5	ND<0.5	ND<0.5	ND<5
	5/13/08	480	ND<0.5	ND<0.5	ND<0.5	ND<0.5	9.5	ND<0.5	ND<0.5	ND<0.5	ND<5
DUP	7/16/08	370	ND<0.5	ND<0.5	ND<0.5	ND<0.5	13	ND<0.5	ND<0.5	ND<0.5	ND<5
	10/8/08	320	ND<0.5	ND<0.5	ND<0.5	ND<0.5	13	ND<0.5	ND<0.5	ND<0.5	ND<5
	1/30/09	280	ND<0.5	ND<0.5	ND<0.5	ND<0.5	11	ND<0.5	ND<0.5	ND<0.5	ND<5
	1/30/09	300	ND<0.5	ND<0.5	ND<0.5	ND<0.5	8.1	ND<0.5	ND<0.5	ND<0.5	ND<5
	4/15/09	300	ND<0.5	ND<0.5	ND<0.5	ND<0.5	5.2	ND<0.5	ND<0.5	ND<0.5	ND<5
	7/1/09	240	ND<0.5	ND<0.5	ND<0.5	ND<0.5	2.1	ND<0.5	ND<0.5	ND<0.5	ND<5
	10/7/09	410	ND<0.5	ND<0.5	ND<0.5	ND<0.5	3.0	ND<0.5	ND<0.5	ND<0.5	ND<5
	2/17/10	460	ND<0.5	ND<0.5	ND<0.5	ND<0.5	2.0	ND<0.5	ND<0.5	ND<0.5	ND<5
	4/14/10	260	ND<0.5	ND<0.5	ND<0.5	ND<0.5	0.77	ND<0.5	ND<0.5	ND<0.5	ND<5
	7/7/10	400	ND<0.5	ND<0.5	ND<0.5	0.80	1.9	ND<0.5	ND<0.5	ND<0.5	ND<5
	10/27/10	130	ND<0.5	ND<0.5	ND<0.5	ND<0.5	0.74	ND<0.5	ND<0.5	ND<0.5	ND<5
	1/25/11	240	ND<0.5	ND<0.5	ND<0.5	ND<0.5	0.77	ND<0.5	ND<0.5	ND<0.5	ND<5
	4/5/11	250	ND<0.5	ND<0.5	ND<0.5	ND<0.5	1.2	ND<0.5	ND<0.5	ND<0.5	ND<5
	6/13/12	76	ND<0.5	ND<0.5	ND<0.5	ND<0.5	1.1	ND<0.5	ND<0.5	ND<0.5	ND<5
MW-12	7/18/07	68 ^(g)	ND<0.5	ND<0.5	ND<0.5	ND<0.5	ND<0.5	ND<0.5	ND<0.5	ND<0.5	ND<5
	10/30/07	70 ^(g)	ND<0.5	ND<0.5	ND<0.5	ND<0.5	ND<0.5	ND<0.5	ND<0.5	ND<0.5	ND<5
	1/28/08	60 ^(g)	ND<0.5	ND<0.5	ND<0.5	0.57	ND<0.5	ND<0.5	ND<0.5	ND<0.5	ND<5
	5/13/08	ND<50	ND<0.5	ND<0.5	ND<0.5	ND<0.5	ND<0.5	ND<0.5	ND<0.5	ND<0.5	ND<5
	7/16/08	ND<50	ND<0.5	ND<0.5	ND<0.5	ND<0.5	ND<0.5	ND<0.5	ND<0.5	ND<0.5	ND<5
	10/8/08	ND<50	ND<0.5	ND<0.5	ND<0.5	ND<0.5	ND<0.5	ND<0.5	ND<0.5	ND<0.5	ND<5
	1/29/09	ND<50	ND<0.5	ND<0.5	ND<0.5	ND<0.5	ND<0.5	ND<0.5	ND<0.5	ND<0.5	ND<5
	4/14/09	ND<50	ND<0.5	ND<0.5	ND<0.5	ND<0.5	ND<0.5	ND<0.5	ND<0.5	ND<0.5	ND<5
	7/1/09	ND<50	ND<0.5	ND<0.5	ND<0.5	ND<0.5	ND<0.5	ND<0.5	ND<0.5	ND<0.5	ND<5
	10/7/09	ND<50	ND<0.5	ND<0.5	ND<0.5	ND<0.5	ND<0.5	ND<0.5	ND<0.5	ND<0.5	ND<5
	2/17/10	ND<50	ND<0.5	ND<0.5	ND<0.5	ND<0.5	ND<0.5	ND<0.5	ND<0.5	ND<0.5	ND<5
	4/13/10	ND<50	ND<0.5	ND<0.5	ND<0.5	ND<0.5	ND<0.5	ND<0.5	ND<0.5	ND<0.5	ND<5
	10/27/10	ND<50	ND<0.5	ND<0.5	ND<0.5	ND<0.5	ND<0.5	ND<0.5	ND<0.5	ND<0.5	ND<5
	1/25/11	ND<50	ND<0.5	ND<0.5	ND<0.5	ND<0.5	ND<0.5	ND<0.5	ND<0.5	ND<0.5	ND<5
	4/5/11	53	ND<0.5	ND<0.5	ND<0.5	ND<0.5	ND<0.5	ND<0.5	ND<0.5	ND<0.5	ND<5
6/13/12	ND<50	ND<0.5	ND<0.5	ND<0.5	ND<0.5	ND<0.5	ND<0.5	ND<0.5	ND<0.5	ND<5	
RW-1	5/15/92	790	270	62	29	140	--	--	--	--	--
	8/27/92	24,000	1,300	200	68	810	--	--	--	--	--
	2/3/93	620	71	35	22	110	--	--	--	--	--
	6/23/93	220	30	33	9.8	35	--	--	--	--	--
	9/22/93	4,100	800	400	170	910	--	--	--	--	--

TABLE D-1

HISTORICAL GROUNDWATER MONITORING ANALYTICAL RESULTS
TESORO - SAN LORENZO, 67107

Monitoring Well	Sample Date ^(a)	TPHg ^(b) (µg/l)	Benzene ^(b) (µg/l)	Toluene ^(b) (µg/l)	Ethylbenzene ^(b) (µg/l)	Total Xylenes ^(b) (µg/l)	MTBE ^(b) (µg/l)	DIPE ^(b) (µg/l)	ETBE ^(b) (µg/l)	TAME ^(b) (µg/l)	TBA ^(b) (µg/l)
ESLs ^(c)		100	1.0	40	30	20	5.0	NE ^(d)	NE	NE	12
RW-1 (cont.)	1/24/94	190	33	6.0	6.9	23	--	--	--	--	--
	4/7/94	1,500	110	57	32	260	--	--	--	--	--
	6/7/94	1,700	130	51	45	180	--	--	--	--	--
	9/28/94	350	54	9.2	12	29	--	--	--	--	--
	12/14/94	79	6.8	2.1	1.2	3.4	--	--	--	--	--
	4/10/95	410	54	11	11	69	--	--	--	--	--
	6/13/95	8,200	1,600	780	340	1,400	--	--	--	--	--
	9/28/95	ND<50	ND<0.5	ND<0.5	ND<0.5	ND<0.5	--	--	--	--	--
	12/28/95	ND<50	ND<0.5	ND<0.5	ND<0.5	ND<0.5	ND<5	--	--	--	--
	3/12/96	86	ND<0.5	ND<0.5	ND<0.5	ND<0.5	110	--	--	--	--
	6/11/96	230	38	11	4.7	50	68	--	--	--	--
	10/2/96	360	68	29	14	75	47	--	--	--	--
	1/28/97	ND<50	0.77	ND<0.5	ND<0.5	ND<0.5	9.0	--	--	--	--
	5/20/97	ND<50	ND<0.5	ND<0.5	ND<0.5	ND<0.5	32	--	--	--	--
	8/18/97	220	25	ND<0.5	ND<0.5	3.6	170	--	--	--	--
	9/29/97	900	240	2.8	51	55	230	--	--	--	--
	11/5/97	1,300	340	3.2	59	78	220	--	--	--	--
	3/31/98	4,100	450	130	200	940	4,100	--	--	--	--
	5/28/98	14,000	830	210	170	720	14,000	--	--	--	--
	8/19/98	2,100	20	ND<2.5	7.1	15	2,100	--	--	--	--
	11/17/98	630	7.8	ND<2.5	5.6	ND<2.5	730	--	--	--	--
	2/18/99	180	6.7	1.6	3.2	15	100	--	--	--	--
	6/24/99	ND<50	ND<0.5	ND<0.5	ND<0.5	ND<0.5	42	--	--	--	--
	8/30/99	ND<50	ND<0.5	ND<0.5	ND<0.5	ND<0.5	79	--	--	--	--
	11/9/99	ND<50	ND<0.5	ND<0.5	ND<0.5	ND<0.5	78	--	--	--	--
	3/22/00	ND<50	1.2	ND<0.5	ND<0.5	ND<0.5	17	--	--	--	--
	6/12/00	ND<50	ND<0.5	ND<0.5	ND<0.5	ND<0.5	1.0	40	--	--	--
	11/15/00	ND<50	ND<0.5	ND<0.5	ND<0.5	ND<0.5	ND<0.5	290	--	--	--
	2/26/01	ND<50	ND<0.5	ND<0.5	ND<0.5	ND<0.5	ND<0.5	360	--	--	--
	5/21/01	100	4.1	1.6	1.8	23	170	--	--	--	--
9/5/01	73	33	ND<0.5	ND<0.5	ND<0.5	ND<0.5	310	--	--	--	
11/7/01	ND<50	ND<0.5	ND<0.5	ND<0.5	ND<0.5	ND<0.5	240	--	--	--	
2/11/02	ND<50	ND<0.5	ND<0.5	ND<0.5	ND<0.5	ND<0.5	21	--	--	--	
6/3/02	ND<50	ND<0.5	ND<0.5	ND<0.5	ND<0.5	ND<0.5	160	ND<0.5	ND<0.5	ND<0.5	7.7
8/6/02	ND<50	ND<0.5	ND<0.5	ND<0.5	ND<0.5	ND<0.5	190	ND<0.5	ND<0.5	ND<0.5	6.0
11/14/02	ND<50	ND<0.5	ND<0.5	ND<0.5	ND<0.5	ND<0.5	170	ND<0.5	ND<0.5	ND<0.5	ND<5
2/20/03	ND<50	ND<0.5	ND<0.5	ND<0.5	ND<0.5	ND<0.5	120	ND<0.5	ND<0.5	ND<0.5	ND<5

TABLE D-1

HISTORICAL GROUNDWATER MONITORING ANALYTICAL RESULTS
TESORO - SAN LORENZO, 67107

Monitoring Well	Sample Date ^(a)	TPHg ^(b) (µg/l)	Benzene ^(b) (µg/l)	Toluene ^(b) (µg/l)	Ethylbenzene ^(b) (µg/l)	Total Xylenes ^(b) (µg/l)	MTBE ^(b) (µg/l)	DIPE ^(b) (µg/l)	ETBE ^(b) (µg/l)	TAME ^(b) (µg/l)	TBA ^(b) (µg/l)
ESLs ^(c)		100	1.0	40	30	20	5.0	NE ^(d)	NE	NE	12
RW-1 (cont.)	5/15/03	ND<50	ND<0.5	ND<0.5	ND<0.5	ND<0.5	110	ND<0.5	ND<0.5	ND<0.5	ND<5
	7/31/03	ND<50	ND<0.5	ND<0.5	ND<0.5	ND<0.5	99	ND<0.5	ND<0.5	ND<0.5	ND<5
	10/28/03	ND<50	ND<0.5	ND<0.5	ND<0.5	ND<0.5	88	ND<0.5	ND<0.5	ND<0.5	ND<5
	2/28/04	ND<50	1.3	ND<0.5	ND<0.5	ND<0.5	52	ND<0.5	ND<0.5	ND<0.5	ND<5
	4/16/04	ND<50	ND<0.5	ND<0.5	ND<0.5	ND<0.5	57	ND<0.5	ND<0.5	ND<0.5	ND<5
	7/16/04	ND<50	0.72	ND<0.5	ND<0.5	ND<0.5	100	ND<0.5	ND<0.5	ND<0.5	4.2
	11/13/04	ND<50	1.0	ND<0.5	ND<0.5	ND<0.5	71	ND<0.5	ND<0.5	ND<0.5	ND<5
	2/4/05	ND<50	ND<0.5	ND<0.5	ND<0.5	ND<0.5	45	ND<0.5	ND<0.5	ND<0.5	ND<5
	4/13/05	ND<50	1.1	ND<0.5	ND<0.5	ND<0.5	52	ND<0.5	ND<0.5	ND<0.5	12
	8/10/05	ND<50	ND<0.5	ND<0.5	ND<0.5	ND<0.5	29	ND<0.5	ND<0.5	ND<0.5	ND<5
	11/5/05	ND<50	ND<0.5	ND<0.5	ND<0.5	ND<0.5	27	ND<0.5	ND<0.5	ND<0.5	ND<5
	1/30/06	ND<50	0.61	ND<0.5	ND<0.5	ND<0.5	1.3	23	ND<0.5	ND<0.5	ND<5
	4/28/06	ND<50	0.69	ND<0.5	ND<0.5	ND<0.5	1.6	16	ND<0.5	ND<0.5	ND<5
	8/15/06	ND<50	ND<0.5	ND<0.5	ND<0.5	ND<0.5	18	ND<0.5	ND<0.5	ND<0.5	ND<5
	10/26/06	ND<50	ND<0.5	ND<0.5	ND<0.5	ND<0.5	16	ND<0.5	ND<0.5	ND<0.5	ND<5
	2/2/07	ND<50	ND<0.5	ND<0.5	ND<0.5	ND<0.5	12	ND<0.5	ND<0.5	ND<0.5	ND<5
	4/30/07	ND<50	ND<0.5	ND<0.5	ND<0.5	ND<0.5	8.5	ND<0.5	ND<0.5	ND<0.5	ND<5
	7/18/07	ND<50	ND<0.5	ND<0.5	ND<0.5	ND<0.5	7.3	ND<0.5	ND<0.5	ND<0.5	ND<5
	10/30/07	ND<50	ND<0.5	ND<0.5	ND<0.5	ND<0.5	6.9	ND<0.5	ND<0.5	ND<0.5	ND<5
DUP	1/28/08	ND<50	ND<0.5	ND<0.5	ND<0.5	ND<0.5	5.3	ND<0.5	ND<0.5	ND<0.5	ND<5
	5/13/08	ND<50	ND<0.5	ND<0.5	ND<0.5	ND<0.5	5.5	ND<0.5	ND<0.5	ND<0.5	6.8
	7/16/08	ND<50	ND<0.5	ND<0.5	ND<0.5	ND<0.5	7.2	ND<0.5	ND<0.5	ND<0.5	ND<5
	10/8/08	ND<50	ND<0.5	ND<0.5	ND<0.5	ND<0.5	6.6	ND<0.5	ND<0.5	ND<0.5	ND<5
	1/29/09	ND<50	ND<0.5	ND<0.5	ND<0.5	ND<0.5	7.2	ND<0.5	ND<0.5	ND<0.5	ND<5
	1/30/09	ND<50	ND<0.5	ND<0.5	ND<0.5	ND<0.5	8.7	ND<0.5	ND<0.5	ND<0.5	ND<5
	4/14/09	ND<50	ND<0.5	ND<0.5	ND<0.5	ND<0.5	6.3	ND<0.5	ND<0.5	ND<0.5	6.6
	7/1/09	750	ND<0.5	ND<0.5	ND<0.5	0.67	1.7	ND<0.5	ND<0.5	ND<0.5	ND<5
	10/7/09	ND<50	0.68	ND<0.5	ND<0.5	ND<0.5	23	ND<0.5	ND<0.5	ND<0.5	ND<5
	2/17/10	82	3.0	ND<0.5	4.0	1.4	10	ND<0.5	ND<0.5	ND<0.5	ND<5
	4/13/10	ND<50	4.2	ND<0.5	4.8	1.1	9.7	ND<0.5	ND<0.5	ND<0.5	7.5
	7/6/10	ND<50	0.82	ND<0.5	ND<0.5	ND<0.5	8.0	ND<0.5	ND<0.5	ND<0.5	ND<5
	10/28/10	ND<50	ND<0.5	ND<0.5	ND<0.5	ND<0.5	6.4	ND<0.5	ND<0.5	ND<0.5	6.6
	1/25/11	230	17	ND<0.5	1.2	ND<0.5	9.6	ND<0.5	ND<0.5	ND<0.5	9.3
	4/5/11	410	26	0.52	7.6	3.9	8.3	ND<0.5	ND<0.5	ND<0.5	8.1
	10/31/2011	100	1.3	ND<0.5	ND<0.5	ND<0.5	8.5	ND<0.5	ND<0.5	ND<0.5	9.2
	6/13/12	120	2.3	ND<0.5	0.5	ND<0.5	8.0	ND<0.5	ND<0.5	ND<0.5	11

TABLE D-1

HISTORICAL GROUNDWATER MONITORING ANALYTICAL RESULTS
TESORO - SAN LORENZO, 67107

Monitoring Well	Sample Date ^(a)	TPHg ^(b) (µg/l)	Benzene ^(b) (µg/l)	Toluene ^(b) (µg/l)	Ethylbenzene ^(b) (µg/l)	Total Xylenes ^(b) (µg/l)	MTBE ^(b) (µg/l)	DIPE ^(b) (µg/l)	ETBE ^(b) (µg/l)	TAME ^(b) (µg/l)	TBA ^(b) (µg/l)	
ESLs ^(c)		100	1.0	40	30	20	5.0	NE ^(d)	NE	NE	12	
RW-2	11/13/04	4,200	ND<0.5	ND<0.5	45	70	29	ND<0.5	ND<0.5	ND<0.5	ND<5	
	2/4/05	2,900	ND<0.5	ND<0.5	24	24	41	ND<0.5	ND<0.5	ND<0.5	ND<5	
	4/13/05	1,400	ND<0.5	ND<0.5	8.6	9.9	39	ND<0.5	ND<0.5	ND<0.5	ND<5	
	8/10/05	2,900	ND<0.5	ND<0.5	26	33	29	ND<0.5	ND<0.5	ND<0.5	ND<5	
	11/5/05	2,400	ND<0.5	ND<0.5	16	19	12	ND<0.5	ND<0.5	ND<0.5	ND<5	
	1/30/06	1,200	ND<0.5	ND<0.5	4.6	5.3	17	ND<0.5	ND<0.5	ND<0.5	ND<5	
	4/28/06	1,200	ND<0.5	ND<0.5	12	15	19	ND<0.5	ND<0.5	ND<0.5	ND<5	
	8/15/06	1,200	ND<0.5	ND<0.5	6.7	7.0	18	ND<0.5	ND<0.5	ND<0.5	ND<5	
	10/26/06	760	ND<0.5	ND<0.5	0.81	7.5	7.6	ND<0.5	ND<0.5	ND<0.5	ND<5	
	2/2/07	1,100	ND<0.5	ND<0.5	0.75	1.3	2.3	ND<0.5	ND<0.5	ND<0.5	ND<5	
	4/30/07	3,300	190	13	230	230	32	ND<0.5	ND<0.5	ND<0.5	18	
	7/18/07	810	ND<0.5	ND<0.5	1.1	3.2	2.2	ND<0.5	ND<0.5	ND<0.5	ND<5	
	10/30/07	290	29	0.60	2.7	6.5	15	ND<0.5	ND<0.5	ND<0.5	8.6	
	1/28/08	3,300	250	7.9	190	170	33	ND<0.5	ND<0.5	ND<0.5	17	
	5/13/08	190	ND<0.5	ND<0.5	ND<0.5	ND<0.5	5.8	ND<0.5	ND<0.5	ND<0.5	ND<5	
	7/16/08	360	ND<0.5	ND<0.5	ND<0.5	ND<0.5	6.4	ND<0.5	ND<0.5	ND<0.5	ND<5	
	10/8/08	400	ND<0.5	ND<0.5	ND<0.5	ND<0.5	4.7	ND<0.5	ND<0.5	ND<0.5	ND<5	
	1/29/09	100	ND<0.5	ND<0.5	ND<0.5	ND<0.5	ND<0.5	ND<0.5	ND<0.5	ND<0.5	ND<5	
	DUP	1/30/09	430	ND<0.5	ND<0.5	ND<0.5	0.74	0.74	ND<0.5	ND<0.5	ND<0.5	ND<5
		4/15/09	ND<50	ND<0.5	ND<0.5	ND<0.5	ND<0.5	0.51	ND<0.5	ND<0.5	ND<0.5	ND<5
7/1/09		52	1.5	ND<0.5	ND<0.5	ND<0.5	14	ND<0.5	ND<0.5	ND<0.5	6.7	
10/7/09		350	ND<0.5	ND<0.5	ND<0.5	ND<0.5	0.85	ND<0.5	ND<0.5	ND<0.5	ND<5	
2/18/10		620	ND<0.5	ND<0.5	ND<0.5	0.92	0.84	ND<0.5	ND<0.5	ND<0.5	ND<5	
4/14/10		390	ND<0.5	ND<0.5	ND<0.5	1.1	0.97	ND<0.5	ND<0.5	ND<0.5	ND<5	
7/7/10		380	ND<0.5	ND<0.5	ND<0.5	0.79	0.82	ND<0.5	ND<0.5	ND<0.5	ND<5	
10/28/10		220	ND<0.5	ND<0.5	ND<0.5	0.67	ND<0.5	ND<0.5	ND<0.5	ND<0.5	ND<5	
1/25/11		460	ND<0.5	ND<0.5	ND<0.5	0.70	0.52	ND<0.5	ND<0.5	ND<0.5	ND<5	
4/6/11		280	ND<0.5	ND<0.5	ND<0.5	ND<0.5	ND<0.5	ND<0.5	ND<0.5	ND<0.5	ND<5	
10/31/11	310	ND<0.5	ND<0.5	0.53	1.1	ND<0.5	ND<0.5	ND<0.5	ND<0.5	ND<5		
6/13/12	190	ND<0.5	ND<0.5	ND<0.5	ND<0.5	ND<0.5	ND<0.5	ND<0.5	ND<0.5	ND<5		
DW-15800 ^(h)	1/14/03	ND<50	ND<0.5	ND<0.5	ND<0.5	ND<0.5	0.81	ND<0.5	ND<0.5	ND<0.5	ND<5	
	3/20/03	ND<50	ND<0.5	ND<0.5	ND<0.5	ND<0.5	ND<0.5	ND<0.5	ND<0.5	ND<0.5	ND<5	
	9/19/06	NS ⁽ⁱ⁾	NS	NS	NS	NS	NS	NS	NS	NS	NS	
	2/5/07	ND<50	ND<0.5	ND<0.5	ND<0.5	ND<0.5	ND<0.5	ND<0.5	ND<0.5	ND<0.5	ND<5	
	5/29/07	ND<50	ND<0.5	ND<0.5	ND<0.5	ND<0.5	ND<0.5	ND<0.5	ND<0.5	ND<0.5	ND<5	
DW-15808 ^(h)	1/14/03	ND<50	ND<0.5	ND<0.5	ND<0.5	ND<0.5	ND<0.5	ND<0.5	ND<0.5	ND<0.5	ND<5	
	3/20/03	ND<50	ND<0.5	ND<0.5	ND<0.5	ND<0.5	ND<0.5	ND<0.5	ND<0.5	ND<0.5	ND<5	

TABLE D-1

HISTORICAL GROUNDWATER MONITORING ANALYTICAL RESULTS
TESORO - SAN LORENZO, 67107

Monitoring Well	Sample Date ^(a)	TPHg ^(b) (µg/l)	Benzene ^(b) (µg/l)	Toluene ^(b) (µg/l)	Ethylbenzene ^(b) (µg/l)	Total Xylenes ^(b) (µg/l)	MTBE ^(b) (µg/l)	DIPE ^(b) (µg/l)	ETBE ^(b) (µg/l)	TAME ^(b) (µg/l)	TBA ^(b) (µg/l)
ESLs ^(c)		100	1.0	40	30	20	5.0	NE ^(d)	NE	NE	12
DW-15808 ^(h) (cont.)	9/19/06	ND<50	ND<0.5	ND<0.5	ND<0.5	ND<0.5	ND<0.5	ND<0.5	ND<0.5	ND<0.5	ND<5
	2/5/07	ND<50	ND<0.5	ND<0.5	ND<0.5	ND<0.5	ND<0.5	ND<0.5	ND<0.5	ND<0.5	ND<5
	5/29/07	ND<50	ND<0.5	ND<0.5	ND<0.5	ND<0.5	ND<0.5	ND<0.5	ND<0.5	ND<0.5	ND<5
DW-246 ^(h)	9/19/06	ND<50	ND<0.5	ND<0.5	ND<0.5	ND<0.5	ND<0.5	ND<0.5	ND<0.5	ND<0.5	ND<5
	2/5/07 ⁽ⁱ⁾	ND<50	ND<0.5	ND<0.5	ND<0.5	ND<0.5	ND<0.5	ND<0.5	ND<0.5	ND<0.5	7.0
	2/21/07	ND<50	ND<0.5	ND<0.5	ND<0.5	ND<0.5	ND<0.5	ND<0.5	ND<0.5	ND<0.5	ND<5
	5/29/07	ND<50	ND<0.5	ND<0.5	ND<0.5	ND<0.5	ND<0.5	ND<0.5	ND<0.5	ND<0.5	ND<5
OS-1 DUP	9/5/08	800	ND<0.5	ND<0.5	ND<0.5	ND<0.5	ND<0.5	ND<0.5	ND<0.5	ND<0.5	ND<5
	10/8/08	610	ND<0.5	ND<0.5	ND<0.5	ND<0.5	ND<0.5	ND<0.5	ND<0.5	ND<0.5	ND<5
	1/29/09	65	ND<0.5	ND<0.5	ND<0.5	ND<0.5	ND<0.5	ND<0.5	ND<0.5	ND<0.5	ND<5
	1/30/09	150	ND<0.5	ND<0.5	ND<0.5	ND<0.5	ND<0.5	ND<0.5	ND<0.5	ND<0.5	ND<5
	4/15/09	ND<50	ND<0.5	ND<0.5	ND<0.5	ND<0.5	ND<0.5	ND<0.5	ND<0.5	ND<0.5	ND<5
	7/1/09	ND<50	ND<0.5	ND<0.5	ND<0.5	ND<0.5	ND<0.5	ND<0.5	ND<0.5	ND<0.5	ND<5
	10/7/09	60	ND<0.5	ND<0.5	ND<0.5	ND<0.5	ND<0.5	ND<0.5	ND<0.5	ND<0.5	ND<5
	2/18/10	ND<50	ND<0.5	ND<0.5	ND<0.5	ND<0.5	ND<0.5	ND<0.5	ND<0.5	ND<0.5	ND<5
1/25/11	ND<50	ND<0.5	ND<0.5	ND<0.5	ND<0.5	ND<0.5	ND<0.5	ND<0.5	ND<0.5	ND<5	
OS-2	9/5/08	1,300	ND<0.5	0.56	ND<0.5	ND<0.5	0.99	ND<0.5	ND<0.5	ND<0.5	ND<5
	1/29/09	200	ND<0.5	ND<0.5	ND<0.5	ND<0.5	ND<0.5	ND<0.5	ND<0.5	ND<0.5	ND<5
	1/30/09	1900	ND<0.5	ND<0.5	ND<0.5	ND<0.5	0.55	ND<0.5	ND<0.5	ND<0.5	ND<5
	4/15/09	1200	ND<0.5	ND<0.5	0.72	ND<0.5	1.3	ND<0.5	ND<0.5	ND<0.5	ND<5
	7/1/09	1,500	ND<0.5	ND<0.5	0.69	ND<0.5	1.8	ND<0.5	ND<0.5	ND<0.5	ND<5
	10/7/09	1,200	ND<0.5	ND<0.5	0.55	ND<0.5	1.4	ND<0.5	ND<0.5	ND<0.5	ND<5
	2/18/10	140	ND<0.5	ND<0.5	ND<0.5	ND<0.5	0.82	ND<0.5	ND<0.5	ND<0.5	ND<5
1/25/11	1,200	ND<0.5	ND<0.5	ND<0.5	ND<0.5	1.2	ND<0.5	ND<0.5	ND<0.5	ND<5	
OS-3 DUP	9/5/08	3,200	160	15	72	470	19	ND<0.5	ND<0.5	ND<0.5	23
	10/8/08	4,100	240	38	240	630	22	ND<0.5	ND<0.5	ND<0.5	20
	1/29/09	670	78	3.5	75	28	11	ND<0.5	ND<0.5	ND<0.5	7.8
	1/30/09	1,400	140	5.3	120	120	11	ND<0.5	ND<0.5	ND<0.5	16
	4/15/09	ND<50	ND<0.5	ND<0.5	ND<0.5	ND<0.5	32	ND<0.5	ND<0.5	ND<0.5	ND<5
	7/1/09	2,100	220	6.8	190	250	20	ND<0.5	ND<0.5	ND<0.5	18
	10/7/09	2,100	230	6.5	150	230	20	ND<0.5	ND<0.5	ND<0.5	16
	2/18/10	1,600	180	3.7	120	140	23	ND<0.5	ND<0.5	ND<0.5	8.6
	1/25/11	140	13	ND<0.5	3.1	0.64	25	ND<0.5	ND<0.5	ND<0.5	6.7
OS-4 DUP	9/5/08	210	ND<0.5	ND<0.5	ND<0.5	3.6	16	ND<0.5	ND<0.5	ND<0.5	ND<5
	10/8/08	170	4.2	ND<0.5	ND<0.5	2.4	12	ND<0.5	ND<0.5	ND<0.5	ND<5
	1/29/09	ND<50	1.4	ND<0.5	ND<0.5	ND<0.5	21	ND<0.5	ND<0.5	ND<0.5	ND<5
	1/30/09	ND<50	ND<0.5	ND<0.5	0.79	ND<0.5	22	ND<0.5	ND<0.5	ND<0.5	ND<5

TABLE D-1

HISTORICAL GROUNDWATER MONITORING ANALYTICAL RESULTS
TESORO - SAN LORENZO, 67107

Monitoring Well	Sample Date ^(a)	TPH _g ^(b) (µg/l)	Benzene ^(b) (µg/l)	Toluene ^(b) (µg/l)	Ethylbenzene ^(b) (µg/l)	Total Xylenes ^(b) (µg/l)	MTBE ^(b) (µg/l)	DIPE ^(b) (µg/l)	ETBE ^(b) (µg/l)	TAME ^(b) (µg/l)	TBA ^(b) (µg/l)
ESLs ^(c)		100	1.0	40	30	20	5.0	NE ^(d)	NE	NE	12
OS-4 (cont.)	4/15/09	88	12	ND<0.5	2.2	0.58	19	ND<0.5	ND<0.5	ND<0.5	28
	7/1/09	ND<50	ND<0.5	ND<0.5	ND<0.5	ND<0.5	34	ND<0.5	ND<0.5	ND<0.5	ND<5
	10/7/09	680	14	ND<0.5	8.6	12	38	ND<0.5	ND<0.5	ND<0.5	12
	2/18/10	ND<50	ND<0.5	ND<0.5	ND<0.5	0.55	25	ND<0.5	ND<0.5	ND<0.5	ND<5
	1/25/11	ND<50	ND<0.5	ND<0.5	ND<0.5	ND<0.5	7.8	ND<0.5	ND<0.5	ND<0.5	ND<5
PT-1 DUP	9/5/08	240	ND<0.5	ND<0.5	ND<0.5	ND<0.5	5.9	ND<0.5	ND<0.5	ND<0.5	ND<5
	10/8/08	140	ND<0.5	ND<0.5	ND<0.5	1.0	5.4	ND<0.5	ND<0.5	ND<0.5	ND<5
	1/29/09	ND<50	ND<0.5	ND<0.5	ND<0.5	ND<0.5	7.3	ND<0.5	ND<0.5	ND<0.5	ND<5
	1/30/09	ND<50	ND<0.5	ND<0.5	ND<0.5	ND<0.5	7.6	ND<0.5	ND<0.5	ND<0.5	ND<5
	4/15/09	ND<50	ND<0.5	ND<0.5	ND<0.5	ND<0.5	7.9	ND<0.5	ND<0.5	ND<0.5	ND<5
	7/1/09	ND<50	ND<0.5	ND<0.5	ND<0.5	ND<0.5	13	ND<0.5	ND<0.5	ND<0.5	ND<5
	10/7/09	ND<50	ND<0.5	ND<0.5	ND<0.5	ND<0.5	13	ND<0.5	ND<0.5	ND<0.5	ND<5
	2/18/10	ND<50	ND<0.5	ND<0.5	ND<0.5	ND<0.5	17	ND<0.5	ND<0.5	ND<0.5	ND<5
	4/14/10	ND<50	ND<0.5	ND<0.5	ND<0.5	ND<0.5	13	ND<0.5	ND<0.5	ND<0.5	ND<5
	7/7/10	61	ND<0.5	ND<0.5	ND<0.5	ND<0.5	8.2	ND<0.5	ND<0.5	ND<0.5	ND<5
	10/28/10	ND<50	ND<0.5	ND<0.5	ND<0.5	ND<0.5	9.4	ND<0.5	ND<0.5	ND<0.5	ND<5
	1/25/11	ND<50	ND<0.5	ND<0.5	ND<0.5	ND<0.5	6.3	ND<0.5	ND<0.5	ND<0.5	ND<5
	4/6/11	ND<50	ND<0.5	ND<0.5	ND<0.5	ND<0.5	6.4	ND<0.5	ND<0.5	ND<0.5	ND<5
10/31/11	ND<50	ND<0.5	ND<0.5	ND<0.5	ND<0.5	8.7	ND<0.5	ND<0.5	ND<0.5	ND<5	
6/13/12	ND<50	ND<0.5	ND<0.5	ND<0.5	ND<0.5	5.5	ND<0.5	ND<0.5	ND<0.5	ND<5	

- (a) Samples collected before January 2008 reported by others; data provided by RDM Environmental, Inc. (RDM), Fourth Quarter 2007 Groundwater Monitoring Report
- (b) Total petroleum hydrocarbons as gasoline (TPH_g), benzene, toluene, ethylbenzene, xylenes, methyl tert-butyl ether (MTBE), di-isopropyl ether (DIPE), ethyl tert-butyl ether (ETBE), tert-amyl methyl ether (TAME), tert-butyl alcohol (TBA), analyzed by EPA Method 8260; reported in micrograms per liter (µg/l).
- (c) Environmental Screening Levels (ESLs) taken from Regional Water Quality Control Board, San Francisco Bay Region, Screening for Environmental Concerns at Sites with Contaminated Soil and Groundwater, Volume 1: Summary Tier 1 Lookup tables dated November 2007.
- (d) NE - Not established.
- (e) "--" - Not analyzed.
- (f) ND - Not detected at the reporting limit listed; reporting limit not listed if not previously reported.
- (g) Not typical gasoline.
- (h) Domestic water wells (used as irrigation wells); DW-15800 collected from well at 15800 Via Cordoba, DW-15808 collected from well at 15808 Via Cordoba, DW-246 collected from well at 246 Peach Drive in San Lorenzo, CA.
- (i) NS - Not sampled this sampling period.
- (j) Property owner had the RDM technician sample a faucet plumbed to city water. RDM resampled the 246 Peach well on 21 February 2007.

ATTACHMENT E

**LABORATORY ANALYTICAL REPORT AND
CHAIN-OF-CUSTODY FORM**

ATTACHMENT F
TREND ANALYSIS

ATTACHMENT F TREND ANALYSIS

Arctos conducted a statistical trend analysis of historical groundwater monitoring data for groundwater wells with petroleum hydrocarbon impacts above the Regional Water Quality Control Board, San Francisco Bay Region's (RWQCB), Environmental Screening Levels (ESLs). The objective of the analysis was to determine if there were any statistically significant trends in the total petroleum hydrocarbons as gasoline (TPHg), benzene, methyl tert-butyl ether (MTBE), or tert-butyl alcohol (TBA) results that would require additional remedial activities. In accordance with U.S. Environmental Protection Agency (EPA) guidance for data quality evaluation, a Mann-Kendall nonparametric trend test was used to identify decreasing, stable, or increasing concentration trends at individual wells and, by extension, identify a decreasing, stable, or increasing plume within a 95 percent confidence interval (EPA, 2000). The results of the trend analysis are summarized in the following table.

Well	Number of Sampling Events	Trend			
		TPHg	Benzene	MTBE	TBA
Onsite Wells					
MW-1	64	Decreasing	Below ESL	Below ESL	Below ESL
MW-3R	29	Decreasing	Decreasing	Decreasing	Decreasing
RW-1	64	Decreasing	Decreasing	Decreasing	Below ESL
RW-2	29	Decreasing	Below ESL	Below ESL	Below ESL
PT-1	14	Below ESL	Below ESL	Stable	Below ESL
Offsite Wells					
MW-10	62	Decreasing	Below ESL	Below ESL	Below ESL
MW-11	53	Below ESL	Below ESL	Below ESL	Below ESL

All of the onsite groundwater monitoring wells with concentrations above the ESLs show decreasing trends for TPHg, benzene, MTBE, and TBA. Offsite well MW-10 shows a decreasing trend for TPHg. Concentrations of TPHg, benzene, MTBE, and TBA are below ESLs at MW-11.

Reference

U.S. Environmental Protection Agency (EPA), 2000. *Practical Methods for Data Analysis, EPA QA/G-9, QA00 Update*, July.

ATTACHMENT G
WASTE MANIFESTS

NON-HAZARDOUS WASTE MANIFEST

Please print or type (Form designed for use on elite (12 pitch) typewriter)

NON-HAZARDOUS WASTE MANIFEST		1. Generator's US EPA ID No.		Manifest Document No.		2. Page 1 of	
3. Generator's Name and Mailing Address <i>Tesco # 67107 44 Leaveling Blvd</i>							
4. Generator's Phone () <i>San Lorenzo CA</i>							
5. Transporter 1 Company Name <i>Confluence Env</i>		6. US EPA ID Number		A. State Transporter's ID		B. Transporter 1 Phone <i>416-760-7641</i>	
7. Transporter 2 Company Name		8. US EPA ID Number		C. State Transporter's ID		D. Transporter 2 Phone	
9. Designated Facility Name and Site Address		10. US EPA ID Number		E. State Facility's ID		F. Facility's Phone <i>707-374-3834</i>	
11. WASTE DESCRIPTION				12. Containers		13. Total Quantity	14. Unit Wt./Vol.
a. <i>NON HAZ PURCIEWATER</i>				No. <i>1</i> Type <i>Poly</i>		<i>265</i>	<i>GAL</i>
b.							
c.							
d.							
G. Additional Descriptions for Materials Listed Above				H. Handling Codes for Wastes Listed Above			
15. Special Handling Instructions and Additional Information							
<p>16. GENERATOR'S CERTIFICATION: I hereby certify that the contents of this shipment are fully and accurately described and are in all respects in proper condition for transport. The materials described on this manifest are not subject to federal hazardous waste regulations.</p>							
Printed/Typed Name				Signature		Date	
						Month Day Year	
17. Transporter 1 Acknowledgement of Receipt of Materials							
Printed/Typed Name <i>BRANDON MYERS</i>				Signature <i>[Signature]</i>		Date <i>6/13/12</i>	
18. Transporter 2 Acknowledgement of Receipt of Materials							
Printed/Typed Name				Signature		Date	
						Month Day Year	
19. Discrepancy Indication Space							
20. Facility Owner or Operator: Certification of receipt of the waste materials covered by this manifest, except as noted in item 19.							
Printed/Typed Name <i>MICHAEL WHITEHEAD</i>				Signature <i>[Signature]</i>		Date <i>6/14/12</i>	

NON-HAZARDOUS WASTE

GENERATOR

TRANSPORTER

FACILITY