

→ Adjacent sites - impacted? - closure

→ TDS?

→ Nearby businesses - contributing VST leaks?

DM SPEC.
GAIL JONES

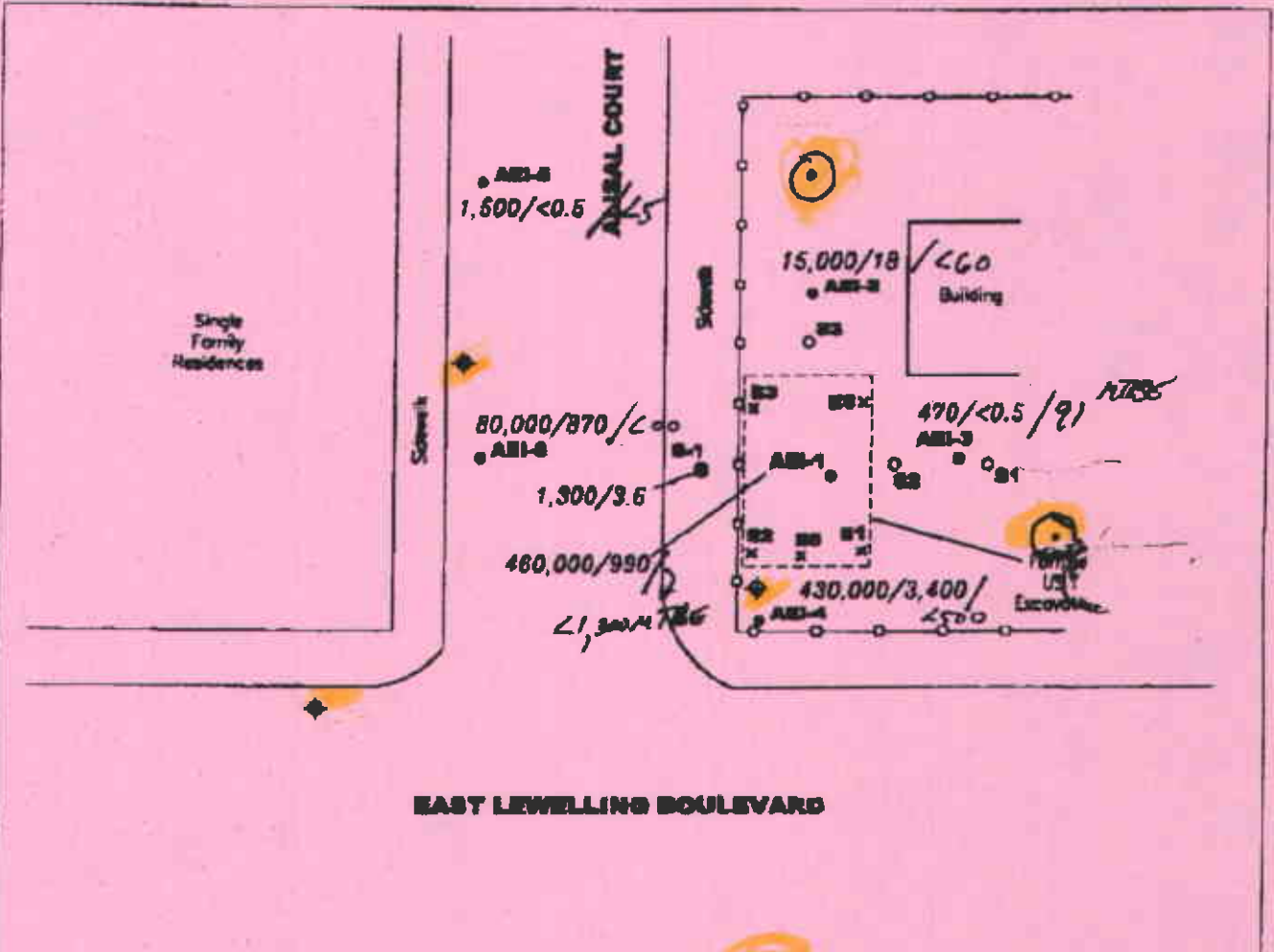

EAST LEELLING BOULEVARD

Unpaved Shoulder

EXPLANATION

- 99/9.9 concentrations of TPH-g/Benzene in micrograms per liter
- Previous boring by All Environmental
- Previous boring by Environmental Investigation
- × Farmer UST excavation soil sample
- Soil sample below dispensers
- ◆ Proposed groundwater monitoring well
- Proposed grab groundwater locations

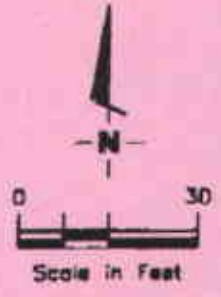

SITE PLAN

DATE 09/00 REVIEWED BY DS	FORMER SERVICE STATION 508 E. Leelling Boulevard San Lorenzo, California	JOB NUMBER 00084 FIGURE 2
------------------------------------	--	------------------------------------

ERAS Environmental Inc.

3101
3101

12/19/2000