

COM No.	REMOTE STATION	START TIME	DURATION	PAGES	RESULT	USER ID	REMARKS
883	510 420 9170	06-24 10:30	00' 50	02/02	OK		

7499402045

JUN-23-2003 17:35

CAMBRIA

P.01/03

CAMBRIA

FROM:

~~To:~~ **Mr. Scott Seery - Env. Health Services**

Company: Alameda Co. Health Care Services

Fax: 510.337-9335

Phone: 510.567-6783



TO:

~~From:~~ **Matt Derby**

Phone: 510.420.3332

Pages: ~~3~~ **2**

Date: 6/233

Fax

Re: Shell, 29 Wildwood Ave, Piedmont
DWR Well Record Release Form

Hard Copy to Follow? Yes No

Dear Mr. Seery:

On behalf of Shell, for Cambria to complete the 1/2-mile well survey requested by you in your 5/15/03 letter to Shell, Cambria needs your signature and information completed on the Department of Water Resources "Well Completion Report Release Agreement - Agency".

Would you please complete the blank sections of the form, and return by me by fax at (510) 420-9170 at your earliest convenience? I appreciate your assistance with this project.

Please call me if you have any questions or need additional information.

Sincerely,

Matthew W. Derby
Matthew W. Derby, P.E.
Senior Project Engineer

12/30/02

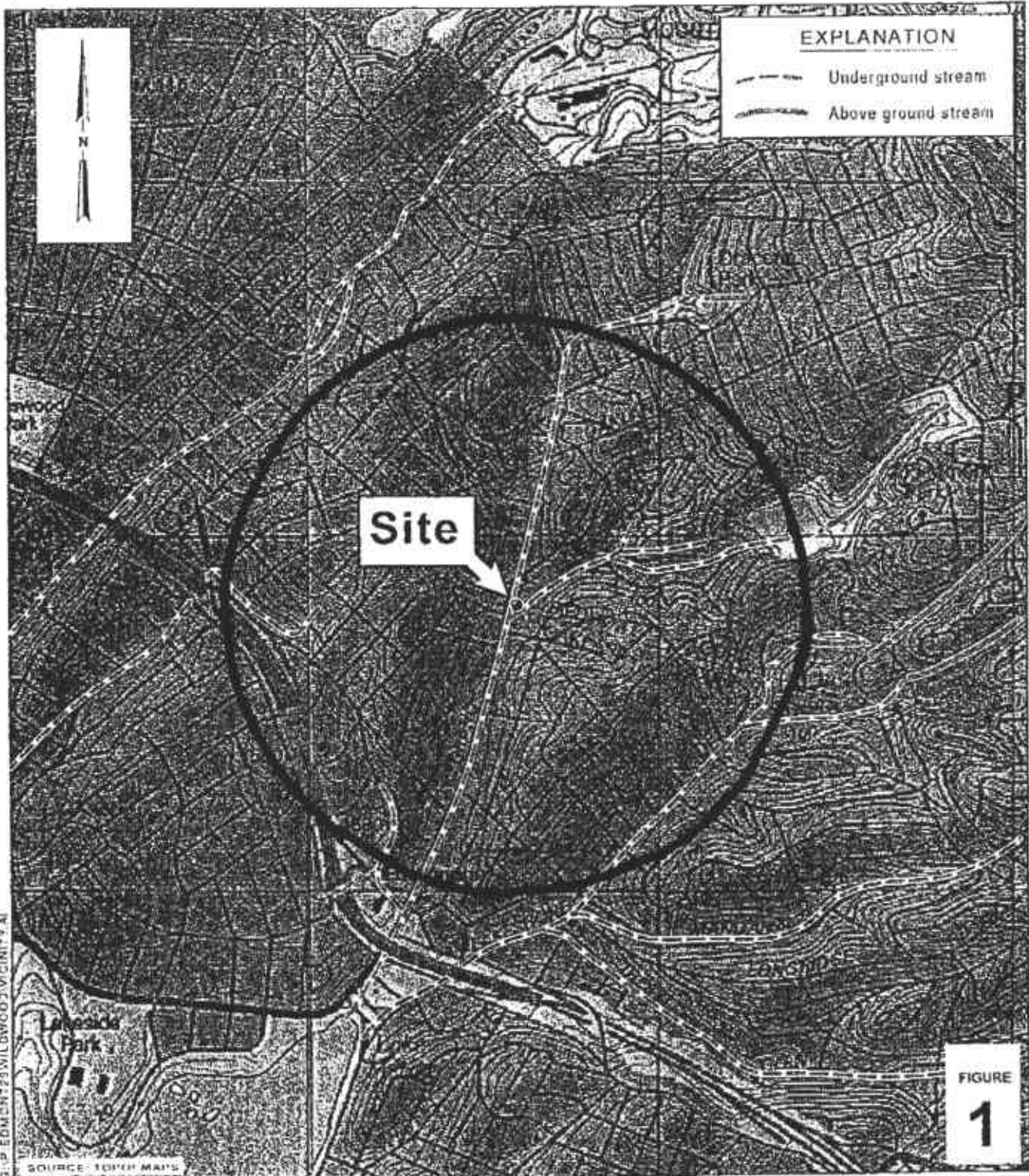

Shell-branded Service Station

29 Wildwood Avenue
Piedmont, California
Incident #98995822



C A M B R I A

Vicinity Map