



**CONESTOGA-ROVERS  
& ASSOCIATES**

5900 Hollis Street, Suite A  
Emeryville, California 94608  
Telephone: (510) 420-0700 Fax: (510) 420-9170  
www.CRAworld.com

## TRANSMITTAL

DATE: May 13, 2010 REFERENCE NO.: 240687  
PROJECT NAME: 29 Wildwood Avenue, Piedmont  
TO: Jerry Wickham  
Alameda County Environmental Health  
1131 Harbor Bay Parkway, Suite 250  
Alameda, California 94502-6577

**RECEIVED**  
8:44 am, May 14, 2010  
Alameda County  
Environmental Health

Please find enclosed:  Draft  Final  
 Originals  Other  
 Prints

Sent via:  Mail  Same Day Courier  
 Overnight Courier  Other GeoTracker and Alameda County FTP

QUANTITY	DESCRIPTION
1	Groundwater Monitoring Report - First Quarter 2010

As Requested  For Review and Comment  
 For Your Use  \_\_\_\_\_  
 \_\_\_\_\_

**COMMENTS:**  
If you have any questions regarding the contents of this document, please call Peter Schaefer at (510) 420-3319.

Copy to: Denis Brown, Shell Oil Products US, 20945 S. Wilmington Avenue, Carson, CA 90810  
SF Data Room (electronic copy)

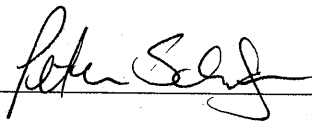
Completed by: Peter Schaefer Signed: 

Filing: **Correspondence File**



Jerry Wickham  
Alameda County Environmental Health  
1131 Harbor Bay Parkway, Suite 250  
Alameda, CA 94502-6577

**Denis L. Brown**  
**Shell Oil Products US**  
HSE – Environmental Services  
20945 S. Wilmington Ave.  
Carson, CA 90810-1039  
Tel (707) 865 0251  
Fax (707) 865 2542  
Email [denis.l.brown@shell.com](mailto:denis.l.brown@shell.com)

Re: Shell-branded Service Station  
29 Wildwood Avenue  
Piedmont, California  
SAP Code 135765  
Incident No. 98995822  
ACEH Case No. RO0000495

Dear Mr. Wickham:

The attached document is provided for your review and comment. Upon information and belief, I declare, under penalty of perjury, that the information contained in the attached document is true and correct.

If you have any questions or concerns, please call me at (707) 865-0251.

Sincerely,

A handwritten signature in black ink, appearing to read "Denis L. Brown", is written over a horizontal line.

Denis L. Brown  
Project Manager



## **GROUNDWATER MONITORING REPORT - FIRST QUARTER 2010**

**SHELL-BRANDED SERVICE STATION  
29 WILDWOOD AVENUE  
PIEDMONT, CALIFORNIA**

**SAP CODE           135765  
INCIDENT NO.    98995822  
AGENCY NO.      RO0000495**

**MAY 13, 2010**

**REF. NO. 240687 (5)**

This report is printed on recycled paper.

**Prepared by:  
Conestoga-Rovers  
& Associates**

5900 Hollis Street, Suite A  
Emeryville, California  
U.S.A. 94608

Office: (510) 420-0700  
Fax: (510) 420-9170

web: <http://www.CRAworld.com>

TABLE OF CONTENTS

	<u>Page</u>
1.0 INTRODUCTION.....	1
1.1 SITE INFORMATION .....	1
2.0 SITE ACTIVITIES AND FINDINGS.....	1
2.1 CURRENT QUARTER'S ACTIVITIES.....	1
2.2 CURRENT QUARTER'S FINDINGS .....	2
2.3 PROPOSED ACTIVITIES.....	2

LIST OF FIGURES  
(Following Text)

- FIGURE 1 VICINITY MAP
- FIGURE 2 GROUNDWATER CONTOUR AND CHEMICAL CONCENTRATION MAP

LIST OF APPENDICES

- APPENDIX A BLAINE TECH SERVICES, INC. - GROUNDWATER MONITORING  
REPORT

## 1.0 INTRODUCTION

Conestoga-Rovers & Associates (CRA) prepared this report on behalf of Equilon Enterprises LLC dba Shell Oil Products US (Shell).

### 1.1 SITE INFORMATION

Site Address	29 Wildwood Avenue, Piedmont
Site Use	Shell-branded Service Station
Shell Project Manager	Denis Brown
CRA Project Manager	Peter Schaefer
Lead Agency and Contact	ACEH, Jerry Wickham
Agency Case No.	RO0000495
Shell SAP Code	135765
Shell Incident No.	98995822

Date of most recent agency correspondence was April 29, 2010.

## 2.0 SITE ACTIVITIES AND FINDINGS

### 2.1 CURRENT QUARTER'S ACTIVITIES

Blaine Tech Services, Inc. (Blaine) gauged and sampled the wells according to the established monitoring program for this site.

CRA prepared a vicinity map (Figure 1) and a groundwater contour and chemical concentration map (Figure 2). Blaine's report, presenting the analytical data, is included in Appendix A.

On February 19, 2010, CRA submitted a *Closure Request*.

## 2.2 CURRENT QUARTER'S FINDINGS

Groundwater Flow Direction	Southwesterly
Hydraulic Gradient	0.02
Depth to Water	2.44 to 4.00 feet below top of well casing

## 2.3 PROPOSED ACTIVITIES

In CRA's February 19, 2010 *Closure Request*, we recommended suspending the groundwater monitoring program during the closure review. We will implement this change following this report, unless we are otherwise directed. No further groundwater sampling events are scheduled, and CRA will not submit additional groundwater monitoring reports.

As requested in Alameda County Environmental Health's (ACEH's) April 29, 2010 letter, CRA will decommission the site wells and provide a well destruction report to ACEH by June 29, 2010.

All of Which is Respectfully Submitted,  
CONESTOGA-ROVERS & ASSOCIATES

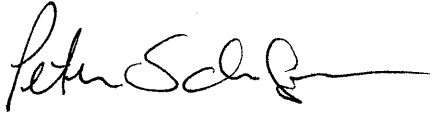

Peter Schaefer, CHG, CEG

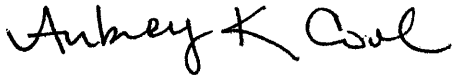

Aubrey K. Cool, PG

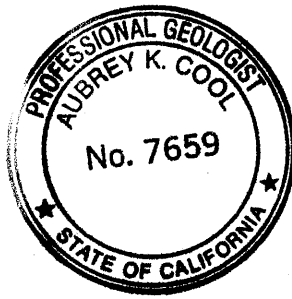



## FIGURES

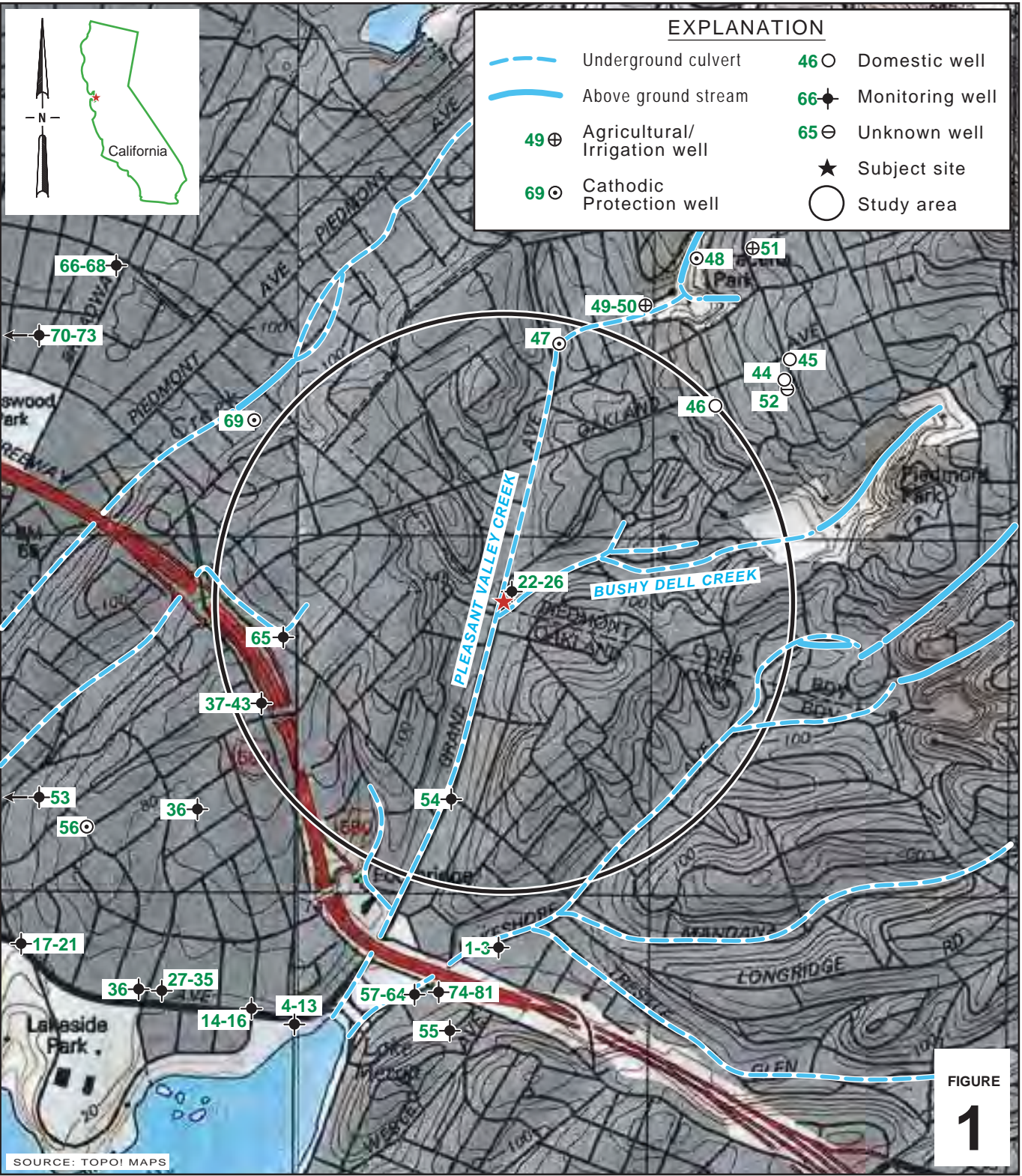

I:\Shell\6-charts\2406--1240687-Piedmont 29 Wildwood\240687-FIGURES\240687 VICINITY.A1

**Shell-branded Service Station**  
 29 Wildwood Avenue  
 Piedmont, California



**CONESTOGA-ROVERS & ASSOCIATES**

**Vicinity Map**

I:\Shell\6-chars\2406--240687-Piedmont 29 Wildwood\240687-REPORTS\240687-RPT5-1010240687 10M10-GW.DWG

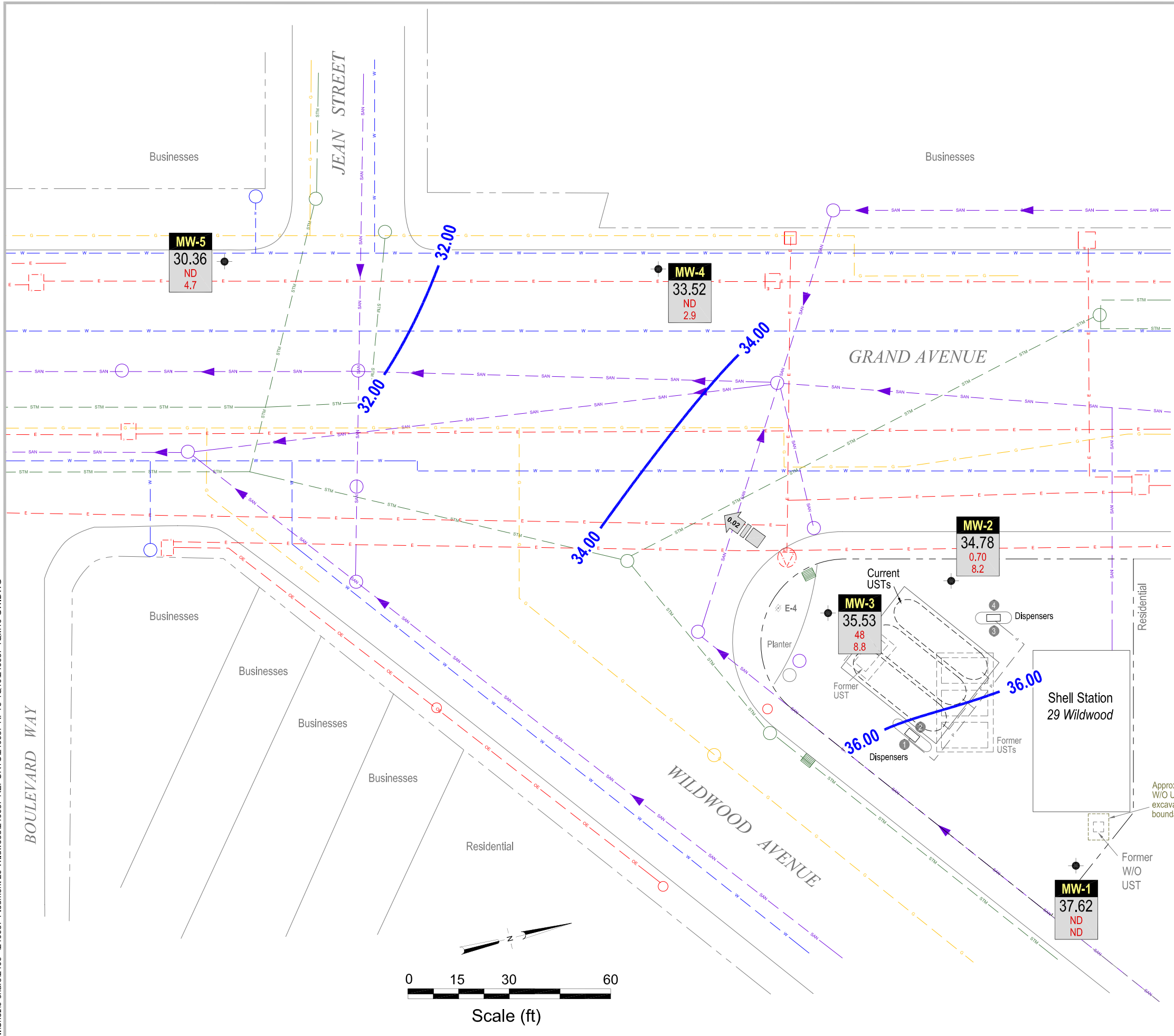

### EXPLANATION

- MW-1 ● Monitoring well location
- E-4 ◊ Destroyed flowing artesian monitoring well
- STM --- Storm drain line (SD)
- STM --- Storm drain line (SD) (boxed culvert)
- SAN --- Sanitary sewer line (SS)
- W --- Water line (W)
- G --- Gas line (G)
- E --- Electrical line (E)
- OE --- Overhead electrical line (OE)
- Utility pole
- Electrical vault
- ⊗ Electrical transformer
- Manhole
- ▲ Flow direction
- Storm drain inlet
- ① Product dispenser number

**Notes:**  
 UST = Underground storage tank  
 W/O = Waste oil

→ x.xx Groundwater flow direction and gradient

xx.xx Groundwater elevation contour, in feet above mean sea level (msl)

**Well**  
 ELEV. Groundwater elevation, in feet above msl  
 Benzene Benzene and MTBE concentrations are in micrograms per liter  
 MTBE

**Notes:**  
 ND = Not detected

FIGURE 2

Groundwater Contour and Chemical Concentration Map



**Shell-branded Service Station**  
 29 Wildwood Avenue  
 Piedmont, California

March 11, 2010

APPENDIX A

BLAINE TECH SERVICES, INC. -  
GROUNDWATER MONITORING REPORT

---

**BLAINE**  
TECH SERVICES INC.

---

GROUNDWATER SAMPLING SPECIALISTS  
SINCE 1985

March 30, 2010

Denis Brown  
Shell Oil Products US  
20945 South Wilmington Avenue  
Carson, CA 90810

First Quarter 2010 Groundwater Monitoring at  
Shell-branded Service Station  
29 Wildwood Avenue  
Piedmont, CA

Monitoring performed on March 11, 2010

---

**Groundwater Monitoring Report 100311-DR-1**

This report covers the routine monitoring of groundwater wells at this Shell-branded facility. In accordance with standard procedures that conform to Regional Water Quality Control Board requirements, routine field data collection includes depth to water, total well depth, thickness of any separate immiscible layer, water column volume, calculated purge volume (if applicable), elapsed evacuation time (if applicable), total volume of water removed (if applicable), and standard water parameter instrument readings. Sample material is collected, contained, stored, and transported to the laboratory in conformance with EPA standards. Purgewater (if applicable) is, likewise, collected and transported to the Martinez Refining Company.

Basic field information is presented alongside analytical values excerpted from the laboratory report in the cumulative table of **WELL CONCENTRATIONS**. The full analytical report for the most recent samples and the field data sheets are attached to this report.

At a minimum, Blaine Tech Services, Inc. field personnel are certified on completion of a forty-hour Hazardous Materials and Emergency Response training course per 29 CFR 1910.120. Field personnel are also enrolled in annual eight-hour refresher courses.

Blaine Tech Services, Inc. conducts sampling and documentation assignments of this type as an independent third party. Our activities at this site consisted of objective data and sample collection only. No interpretation of analytical results, defining of hydrological conditions or formulation of recommendations was performed.

Please call if you have any questions.

Yours truly,

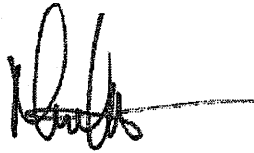

Mike Ninokata  
Project Manager

MN/np

attachments: Cumulative Table of WELL CONCENTRATIONS  
Certified Analytical Report  
Field Data Sheets

cc: Anni Kreml  
Conestoga-Rovers & Associates  
5900 Hollis Street, Suite A  
Emeryville, CA 94608



**WELL CONCENTRATIONS**  
**Shell-branded Service Station**  
**29 Wildwood Avenue**  
**Piedmont, CA**

Well ID	Date	TPPH (ug/L)	B (ug/L)	T (ug/L)	E (ug/L)	X (ug/L)	MTBE 8020 (ug/L)	MTBE 8260 (ug/L)	DIPE (ug/L)	ETBE (ug/L)	TAME (ug/L)	TBA (ug/L)	Ethanol (ug/L)	1,2- DCA (ug/L)	EDB (ug/L)	TOC (MSL)	Depth to Water (ft.)	GW Elevation (MSL)	DO Reading (ppm)
MW-1	07/12/1989	<50	<0.5	<1	<1	<3	NA	NA	NA	NA	NA	NA	NA	NA	NA	37.96	2.76	35.20	NA
MW-1	01/30/1990	<50	<0.5	<0.5	<0.5	<0.5	NA	NA	NA	NA	NA	NA	NA	NA	NA	37.96	3.10	34.86	NA
MW-1	04/27/1990	<50	<0.5	<0.5	<0.5	<0.5	NA	NA	NA	NA	NA	NA	NA	NA	NA	37.96	3.24	34.72	NA
MW-1	07/31/1990	<50	<0.5	<0.5	<0.5	<0.5	NA	NA	NA	NA	NA	NA	NA	NA	NA	37.96	4.26	33.70	NA
MW-1	10/30/1990	<50	<0.5	<0.5	<0.5	<0.5	NA	NA	NA	NA	NA	NA	NA	NA	NA	37.96	4.25	33.71	NA
MW-1	01/31/1991	<50	<0.5	<0.5	<0.5	<0.5	NA	NA	NA	NA	NA	NA	NA	NA	NA	37.96	3.66	34.30	NA
MW-1	04/30/1991	<50	0.8	<0.5	0.6	1.2	NA	NA	NA	NA	NA	NA	NA	NA	NA	37.96	3.46	34.50	NA
MW-1	07/30/1991	<50	<0.5	<0.5	<0.5	<0.5	NA	NA	NA	NA	NA	NA	NA	NA	NA	37.96	4.14	33.82	NA
MW-1	10/29/1991	<50	<0.5	<0.5	<0.5	<0.5	NA	NA	NA	NA	NA	NA	NA	NA	NA	37.96	3.96	34.00	NA
MW-1	01/20/1992	<30	<0.3	<0.3	<0.3	<0.3	NA	NA	NA	NA	NA	NA	NA	NA	NA	37.96	3.59	34.37	NA
MW-1	04/14/1992	<50	<0.5	<0.5	<0.5	<0.5	NA	NA	NA	NA	NA	NA	NA	NA	NA	37.96	3.18	31.71	NA
MW-1	07/21/1992	<50	<0.5	<0.5	<0.5	<0.5	NA	NA	NA	NA	NA	NA	NA	NA	NA	37.96	4.17	33.79	NA
MW-1	10/02/1992	<50	<0.5	<0.5	<0.5	<0.5	NA	NA	NA	NA	NA	NA	NA	NA	NA	37.96	4.29	33.67	NA
MW-1	01/20/1993	<50	<0.5	<0.5	<0.5	<0.5	NA	NA	NA	NA	NA	NA	NA	NA	NA	37.96	2.32	35.64	NA
MW-1	05/03/1993	<50	<0.5	<0.5	<0.5	<0.5	NA	NA	NA	NA	NA	NA	NA	NA	NA	37.96	3.50	34.46	1.9
MW-1	06/28/1993	NA	NA	NA	NA	NA	NA	NA	NA	NA	NA	NA	NA	NA	NA	37.96	3.76	34.20	NA
MW-1	07/21/1993	<50	<0.5	<0.5	<0.5	<0.5	NA	NA	NA	NA	NA	NA	NA	NA	NA	37.96	4.09	33.87	4.6
MW-1	10/19/1993	50	<0.5	<0.5	<0.5	<0.5	NA	NA	NA	NA	NA	NA	NA	NA	NA	37.96	3.58	34.38	4.3
MW-1	01/20/1994	Well inaccessible		NA	NA	NA	NA	NA	NA	NA	NA	NA	NA	NA	NA	37.96	NA	NA	NA
MW-1	04/12/1994	<50	<0.5	<0.5	<0.5	<0.5	NA	NA	NA	NA	NA	NA	NA	NA	NA	37.96	3.60	34.36	7.5
MW-1	07/20/1994	<50	<0.5	<0.5	<0.5	<0.5	NA	NA	NA	NA	NA	NA	NA	NA	NA	37.96	4.10	33.86	3.2
MW-1	10/06/1994	<50	<0.5	<0.5	<0.5	<0.5	NA	NA	NA	NA	NA	NA	NA	NA	NA	37.96	4.30	33.66	3.2
MW-1	01/20/1995	<50	<0.5	<0.5	<0.5	<0.5	NA	NA	NA	NA	NA	NA	NA	NA	NA	37.96	2.94	35.02	10.6
MW-1	07/06/1995	<50	<0.5	<0.5	<0.5	<0.5	NA	NA	NA	NA	NA	NA	NA	NA	NA	37.96	3.68	34.28	NA
MW-1	01/24/1996	<50	<0.5	<0.5	<0.5	<0.5	NA	NA	NA	NA	NA	NA	NA	NA	NA	37.96	2.12	35.84	NA
MW-1	07/12/1996	<50	<0.5	<0.5	<0.5	<0.5	<2.5	NA	NA	NA	NA	NA	NA	NA	NA	37.96	3.58	34.38	2.7
MW-1	01/16/1997	120	14	10	3.6	14	<2.5	NA	NA	NA	NA	NA	NA	NA	NA	37.96	2.30	35.66	3
MW-1	10/24/1997	<50	<0.50	<0.50	<0.50	<0.50	8.6	NA	NA	NA	NA	NA	NA	NA	NA	37.96	3.66	34.30	4.5
MW-1	05/13/1998	<50	<0.50	<0.50	<0.50	<0.50	<2.5	NA	NA	NA	NA	NA	NA	NA	NA	37.96	2.81	35.15	5.1
MW-1	10/01/1998	<50	<0.50 c	<0.50 c	<0.50 c	<0.50 c	<2.5 c	NA	NA	NA	NA	NA	NA	NA	NA	37.96	3.75	34.21	5.0
MW-1	04/29/1999	<50	<0.50	<0.50	<0.50	<0.50	<2.5	NA	NA	NA	NA	NA	NA	NA	NA	37.96	3.52	34.44	4.1
MW-1	11/01/1999	<50.0	<0.500	<0.500	<0.500	<0.500	5.03	NA	NA	NA	NA	NA	NA	NA	NA	37.96	4.05	33.91	3.6
MW-1	04/05/2000	<50.0	<0.500	<0.500	<0.500	<0.500	3.22	NA	NA	NA	NA	NA	NA	NA	NA	37.96	3.74	34.22	4.2
MW-1	10/30/2000	<50.0	<0.500	<0.500	<0.500	<0.500	<2.50	NA	NA	NA	NA	NA	NA	NA	NA	37.96	2.19	35.77	4.1

**WELL CONCENTRATIONS**  
**Shell-branded Service Station**  
**29 Wildwood Avenue**  
**Piedmont, CA**

Well ID	Date	TPPH (ug/L)	B (ug/L)	T (ug/L)	E (ug/L)	X (ug/L)	MTBE 8020 (ug/L)	MTBE 8260 (ug/L)	DIPE (ug/L)	ETBE (ug/L)	TAME (ug/L)	TBA (ug/L)	Ethanol (ug/L)	1,2- DCA (ug/L)	EDB (ug/L)	TOC (MSL)	Depth to Water (ft.)	GW Elevation (MSL)	DO Reading (ppm)
MW-1	04/27/2001	<50.0	<0.500	<0.500	<0.500	<0.500	<2.50	NA	NA	NA	NA	NA	NA	NA	NA	37.96	4.43	33.53	1.9
MW-1	10/31/2001	<50	<0.50	<0.50	<0.50	<0.50	NA	<5.0	NA	NA	NA	NA	NA	NA	NA	37.96	4.34	33.62	2.4
MW-1	05/09/2002	Well inaccessible		NA	NA	NA	NA	NA	NA	NA	NA	NA	NA	NA	NA	37.96	NA	NA	NA
MW-1	07/25/2002	<50	<0.50	<0.50	<0.50	<0.50	NA	<5.0	NA	NA	NA	NA	NA	NA	NA	37.96	3.53	34.43	1.2
MW-1	10/23/2002	<50	<0.50	<0.50	<0.50	<0.50	NA	<0.50	<2.0	<2.0	<2.0	<50	NA	<2.0	<2.0	40.94	3.68	37.26	3.5
MW-1	01/22/2003	Well inaccessible		NA	NA	NA	NA	NA	NA	NA	NA	NA	NA	NA	NA	40.94	NA	NA	NA
MW-1	01/29/2003	<50	<0.50	<0.50	<0.50	<0.50	NA	<5.0	NA	NA	NA	NA	NA	NA	NA	40.94	3.25	37.69	3.7
MW-1	04/30/2003	<50	<0.50	<0.50	<0.50	<1.0	NA	<5.0	NA	NA	NA	NA	NA	NA	NA	40.94	2.76	38.18	3.6
MW-1	07/14/2003	<50	<0.50	<0.50	<0.50	<1.0	NA	<1.4	<2.0	<2.0	<2.0	<5.0	NA	NA	NA	40.94	3.15	37.79	0.5
MW-1	10/23/2003	<50	<0.50	<0.50	<0.50	<1.0	NA	0.64	<2.0	<2.0	<2.0	<5.0	NA	NA	NA	40.94	3.82	37.12	3.9
MW-1	01/05/2004	<50	<0.50	<0.50	<0.50	<1.0	NA	<0.50	<2.0	<2.0	<2.0	<5.0	NA	NA	NA	40.94	3.39	37.55	1.8
MW-1	04/14/2004	<50	<0.50	<0.50	<0.50	<1.0	NA	<0.50	<2.0	<2.0	<2.0	<5.0	NA	NA	NA	40.94	3.43	37.51	4.5
MW-1	07/13/2004	<50	<0.50	<0.50	0.53	1.4	NA	<0.50	<2.0	<2.0	<2.0	<5.0	NA	NA	NA	40.94	3.70	37.24	2.5
MW-1	10/25/2004	<50	<0.50	<0.50	<0.50	<1.0	NA	<0.50	<2.0	<2.0	<2.0	<5.0	NA	NA	NA	40.94	3.60	37.34	5.45
MW-1	01/06/2005	<50	<0.50	<0.50	<0.50	<1.0	NA	<0.50	<2.0	<2.0	<2.0	<5.0	NA	NA	NA	40.94	2.90	38.04	1.5
MW-1	05/19/2005	<50	<0.50	<0.50	<0.50	1.2	NA	<0.50	<2.0	<2.0	<2.0	<5.0	NA	NA	NA	40.94	3.35	37.59	1.2
MW-1	07/19/2005	<50	<0.50	<0.50	<0.50	1.3	NA	<0.50	<2.0	<2.0	<2.0	<5.0	NA	NA	NA	40.94	3.45	37.49	NA
MW-1	10/17/2005	<50	<0.50	<0.50	<0.50	<1.0	NA	<0.50	<2.0	<2.0	<2.0	<5.0	NA	NA	NA	40.94	3.45	37.49	0.31
MW-1	03/07/2006	<50.0	<0.500	<0.500	<0.500	<0.500	NA	<0.500	<0.500	<0.500	<0.500	<10.0	NA	NA	NA	40.94	2.05	38.89	0.5
MW-1	09/05/2006	NA	NA	NA	NA	NA	NA	NA	NA	NA	NA	NA	NA	NA	NA	40.94	3.34	37.60	NA
MW-1	03/16/2007	<50	<0.50	<0.50	<0.50	<0.50	NA	<0.50	<0.50	<0.50	<0.50	<20	NA	NA	NA	40.94	2.67	38.27	0.77
MW-1	09/11/2007	NA	NA	NA	NA	NA	NA	NA	NA	NA	NA	NA	NA	NA	NA	40.94	3.68	37.26	NA
MW-1	03/10/2008	<50 h	<0.50	<1.0	<1.0	<1.0	NA	<1.0	<2.0	<2.0	<2.0	<10	<100	NA	NA	40.94	4.04	36.90	2.01
MW-1	09/08/2008	NA	NA	NA	NA	NA	NA	NA	NA	NA	NA	NA	NA	NA	NA	40.94	3.51	37.43	NA
MW-1	02/25/2009	<50	<0.50	<1.0	<1.0	<1.0	NA	<1.0	<2.0	<2.0	<2.0	<10	NA	NA	NA	40.94	2.80	38.14	0.69
MW-1	09/11/2009	NA	NA	NA	NA	NA	NA	NA	NA	NA	NA	NA	NA	NA	NA	40.94	4.84	36.10	NA
MW-1	03/11/2010	<50	<0.50	<1.0	<1.0	<1.0	NA	<1.0	<2.0	<2.0	<2.0	<10	NA	NA	NA	40.94	3.32	37.62	0.74
MW-2	07/12/1989	60	2.7	<1	<1	<3	NA	NA	NA	NA	NA	NA	NA	NA	NA	34.89	3.66	31.23	NA
MW-2	01/30/1990	<50	6.6	<0.5	0.54	0.93	NA	NA	NA	NA	NA	NA	NA	NA	NA	34.89	3.49	31.40	NA
MW-2	04/27/1990	60	2.1	<0.5	<0.5	<0.5	NA	NA	NA	NA	NA	NA	NA	NA	NA	34.89	3.79	31.10	NA
MW-2	07/31/1990	70	1.5	<0.5	<0.5	<0.5	NA	NA	NA	NA	NA	NA	NA	NA	NA	34.89	4.03	30.86	NA
MW-2	10/30/1990	70	<0.5	0.7	<0.5	1.6	NA	NA	NA	NA	NA	NA	NA	NA	NA	34.89	4.21	30.68	NA
MW-2	01/31/1991	80	<0.5	<0.5	0.9	1.9	NA	NA	NA	NA	NA	NA	NA	NA	NA	34.89	4.09	30.80	NA



**WELL CONCENTRATIONS**  
**Shell-branded Service Station**  
**29 Wildwood Avenue**  
**Piedmont, CA**

Well ID	Date	TPPH (ug/L)	B (ug/L)	T (ug/L)	E (ug/L)	X (ug/L)	MTBE 8020 (ug/L)	MTBE 8260 (ug/L)	DIPE (ug/L)	ETBE (ug/L)	TAME (ug/L)	TBA (ug/L)	Ethanol (ug/L)	1,2- DCA (ug/L)	EDB (ug/L)	TOC (MSL)	Depth to Water (ft.)	GW Elevation (MSL)	DO Reading (ppm)
MW-2	04/30/1991	100	5.9	0.6	0.7	2	NA	NA	NA	NA	NA	NA	NA	NA	NA	34.89	3.95	30.94	NA
MW-2	07/30/1991	<50	<0.5	<0.7	<0.5	<0.5	NA	NA	NA	NA	NA	NA	NA	NA	NA	34.89	4.07	30.82	NA
MW-2	10/29/1991	<50	<0.5	<0.5	<0.5	<0.5	NA	NA	NA	NA	NA	NA	NA	NA	NA	34.89	4.11	30.78	NA
MW-2	01/20/1992	<30	0.84	<0.3	<0.41	<0.48	NA	NA	NA	NA	NA	NA	NA	NA	NA	34.89	3.86	31.03	NA
MW-2	04/14/1992	70	16	<0.5	3.1	2.1	NA	NA	NA	NA	NA	NA	NA	NA	NA	34.89	3.66	34.30	NA
MW-2	07/21/1992	<50	<0.5	<0.5	<0.5	<0.5	NA	NA	NA	NA	NA	NA	NA	NA	NA	34.89	3.92	30.97	NA
MW-2	10/02/1992	<50	<0.5	<0.5	<0.5	<0.5	NA	NA	NA	NA	NA	NA	NA	NA	NA	34.89	4.45	30.44	NA
MW-2	01/20/1993	<50	3.8	<0.5	0.52	<0.5	NA	NA	NA	NA	NA	NA	NA	NA	NA	34.89	3.74	31.15	NA
MW-2	05/03/1993	680a	2.8	<0.5	<0.5	<0.5	NA	NA	NA	NA	NA	NA	NA	NA	NA	34.89	3.77	31.12	0.9
MW-2	06/28/1993	NA	NA	NA	NA	NA	NA	NA	NA	NA	NA	NA	NA	NA	NA	34.89	3.96	30.93	NA
MW-2	07/21/1993	<50	8	1.2	1.8	7.9	NA	NA	NA	NA	NA	NA	NA	NA	NA	34.89	4.39	30.50	5.9
MW-2	10/19/1993	<50	<0.5	<0.5	<0.5	<0.5	NA	NA	NA	NA	NA	NA	NA	NA	NA	34.89	3.92	30.97	5.7
MW-2	01/20/1994	<50	1.5	<0.5	<0.5	<0.5	NA	NA	NA	NA	NA	NA	NA	NA	NA	34.89	4.45	30.44	3.2
MW-2	04/12/1994	<50	2.9	<0.5	<0.5	<0.5	NA	NA	NA	NA	NA	NA	NA	NA	NA	34.89	4.72	30.17	11.4
MW-2	07/20/1994	<50	<0.5	<0.5	<0.5	<0.5	NA	NA	NA	NA	NA	NA	NA	NA	NA	34.89	5.32	29.57	2.4
MW-2	10/06/1994	<50	<0.5	<0.5	<0.5	<0.5	NA	NA	NA	NA	NA	NA	NA	NA	NA	34.89	4.03	30.86	2.9
MW-2	01/20/1995	290	28	<0.5	<0.5	<0.5	NA	NA	NA	NA	NA	NA	NA	NA	NA	34.89	3.89	31.00	4.6
MW-2	07/06/1995	120	3	<0.5	<0.5	<0.5	NA	NA	NA	NA	NA	NA	NA	NA	NA	34.89	8.84	26.05	NA
MW-2	01/24/1996	70	3.1	<0.5	0.8	1.5	NA	NA	NA	NA	NA	NA	NA	NA	NA	34.89	3.80	31.09	NA
MW-2 (D)	01/24/1996	70	3.2	0.5	0.7	1.5	NA	NA	NA	NA	NA	NA	NA	NA	NA	34.89	NA	NA	NA
MW-2	07/12/1996	<50	0.68	<0.5	<0.5	<0.5	270	NA	NA	NA	NA	NA	NA	NA	NA	34.89	3.85	31.04	3.8
MW-2	01/16/1997	230	34	1.6	1.6	4.2	460	NA	NA	NA	NA	NA	NA	NA	NA	34.89	3.84	31.05	NA
MW-2	10/24/1997	<50	<0.50	<0.50	<0.50	<0.50	54	NA	NA	NA	NA	NA	NA	NA	NA	34.89	3.75	31.14	2.9
MW-2	05/13/1998	NA	NA	NA	NA	NA	NA	NA	NA	NA	NA	NA	NA	NA	NA	34.89	3.78	31.11	NA
MW-2	10/01/1998	<50	<0.50 c	<0.50 c	<0.50 c	<0.50 c	100	NA	NA	NA	NA	NA	NA	NA	NA	34.89	4.90	29.99	3.0
MW-2	04/29/1999	NA	NA	NA	NA	NA	NA	NA	NA	NA	NA	NA	NA	NA	NA	34.89	4.69	30.20	NA
MW-2	11/01/1999	<50.0	<0.500	1.29	0.669	4.52	7.21	NA	NA	NA	NA	NA	NA	NA	NA	34.89	5.24	29.65	2.9
MW-2	04/05/2000	376 d	68.1 d	3.10 d	2.88 d	5.35 d	729 d	NA	NA	NA	NA	NA	NA	NA	NA	34.89	3.43	31.46	3.6
MW-2	10/30/2000	5,790	59.2	315	162	1320	346	NA	NA	NA	NA	NA	NA	NA	NA	34.89	2.35	32.54	2.8
MW-2	04/27/2001	2,720	90.8	22.8	18.1	165	512	578	NA	NA	NA	NA	NA	NA	NA	34.89	4.67	30.22	0.9
MW-2	10/31/2001	<10,000	<100	<100	<100	<100	NA	<100	<100	<100	<100	<1,000	150,000	NA	NA	34.89	3.68	31.21	1.3
MW-2	05/09/2002	490	1.5	7.8	2.1	14	NA	200	NA	NA	NA	NA	NA	NA	NA	34.89	3.18	31.71	1.1
MW-2	07/25/2002	1,200	1.0	3.3	1.3	8.3	NA	45	NA	NA	NA	NA	NA	NA	NA	34.89	3.30	31.59	0.4
MW-2	10/23/2002	1,100	0.85	3.8	1.3	7.9	NA	140	<2.0	<2.0	<2.0	<50	NA	<2.0	<2.0	37.87	3.87	34.00	0.8

**WELL CONCENTRATIONS**  
**Shell-branded Service Station**  
**29 Wildwood Avenue**  
**Piedmont, CA**

Well ID	Date	TPPH (ug/L)	B (ug/L)	T (ug/L)	E (ug/L)	X (ug/L)	MTBE 8020 (ug/L)	MTBE 8260 (ug/L)	DIPE (ug/L)	ETBE (ug/L)	TAME (ug/L)	TBA (ug/L)	Ethanol (ug/L)	1,2- DCA (ug/L)	EDB (ug/L)	TOC (MSL)	Depth to Water (ft.)	GW Elevation (MSL)	DO Reading (ppm)
MW-2	01/22/2003	730	<0.50	100	0.96	5.4	NA	230	NA	NA	NA	NA	NA	NA	NA	37.87	2.68	35.19	1.5
MW-2	04/30/2003	<500	<5.0	23	<5.0	<10	NA	410	NA	NA	NA	NA	NA	NA	NA	37.87	3.42	34.45	0.1
MW-2	07/14/2003	<800	1.2	59	1.4	9.8	NA	60	<2.0	<2.0	<2.0	8.6	7,000	NA	NA	37.87	3.50	34.37	1.1
MW-2	10/23/2003	2,000	1.7	0.88	1.5	<1.0	NA	0.98	<2.0	<2.0	<2.0	<5.0	<50	NA	NA	37.87	5.08	32.79	0.8
MW-2	01/05/2004	240	<0.50	8.3	<0.50	1.8	NA	64	<2.0	<2.0	<2.0	<5.0	<50	NA	NA	37.87	2.59	35.28	0.4
MW-2	04/14/2004	81	4.8	10	1.0	5.3	NA	170	<2.0	<2.0	<2.0	9.7	<50	NA	NA	37.87	4.15	33.72	0.2
MW-2	07/13/2004	280	1.1	44	2.4	10	NA	85	<2.0	<2.0	<2.0	5.1	<50	NA	NA	37.87	4.20	33.67	0.1
MW-2	10/25/2004	150	0.75	13	1.3	6.3	NA	41	<2.0	<2.0	<2.0	5.1	<50	NA	NA	38.32 f	4.65	33.67	3.30
MW-2	01/06/2005	180	7.1	4.3	0.79	3.3	NA	120	<2.0	<2.0	<2.0	14	<50	NA	NA	38.32	3.30	35.02	0.5
MW-2	05/19/2005	130	<0.50	4.4	0.90	4.0	NA	16	<2.0	<2.0	<2.0	<5.0	<50	NA	NA	38.32	4.00	34.32	0.5
MW-2	07/19/2005	60	1.2	0.70	<0.50	1.2	NA	120	<2.0	<2.0	<2.0	13	<50	NA	NA	38.32	4.00	34.32	1.64
MW-2	10/17/2005	86	<0.50	1.1	<0.50	2.1	NA	86	<2.0	<2.0	<2.0	24	<50	NA	NA	38.32	3.62	34.70	0.31
MW-2	03/07/2006	217	<0.500	0.870	0.660	3.22	NA	54.6	<0.500	<0.500	<0.500	12.1	<50.0	NA	NA	38.32	3.10	35.22	0.2
MW-2	09/05/2006	NA	NA	NA	NA	NA	NA	NA	NA	NA	NA	NA	NA	NA	NA	38.32	3.98	34.34	NA
MW-2	03/16/2007	<50	4.7	<0.50	<0.50	<0.50	NA	14	<0.50	<0.50	<0.50	<20	<100	NA	NA	38.32	3.62	34.70	0.21
MW-2	09/11/2007	NA	NA	NA	NA	NA	NA	NA	NA	NA	NA	NA	NA	NA	NA	38.32	3.93	34.39	NA
MW-2	03/10/2008	87 h	11	<1.0	<1.0	<1.0	NA	18	<2.0	<2.0	<2.0	17	<100	NA	NA	38.32	3.70	34.62	0.25
MW-2	09/08/2008	NA	NA	NA	NA	NA	NA	NA	NA	NA	NA	NA	NA	NA	NA	38.32	3.72	34.60	NA
MW-2	02/25/2009	<50	3.2	<1.0	<1.0	<1.0	NA	6.5	<2.0	<2.0	<2.0	11	<100	NA	NA	38.32	3.79	34.53	0.65
MW-2	09/11/2009	NA	NA	NA	NA	NA	NA	NA	NA	NA	NA	NA	NA	NA	NA	38.32	4.34	33.98	NA
MW-2	03/11/2010	<50	0.70	<1.0	<1.0	<1.0	NA	8.2	<2.0	<2.0	<2.0	<10	<100	NA	NA	38.32	3.54	34.78	0.82
MW-3	07/12/1989	3,900	380	41	99	30	NA	NA	NA	NA	NA	NA	NA	NA	NA	35.00	3.83	31.17	NA
MW-3	01/30/1990	5,500	440	35	79	130	NA	NA	NA	NA	NA	NA	NA	NA	NA	35.00	3.24	31.76	NA
MW-3	04/27/1990	4,500	310	26	37	110	NA	NA	NA	NA	NA	NA	NA	NA	NA	35.00	4.02	30.98	NA
MW-3	07/31/1990	3,500	210	17	8.4	62	NA	NA	NA	NA	NA	NA	NA	NA	NA	35.00	4.31	30.69	NA
MW-3	10/30/1990	2,300	610	<0.5	<0.5	28	NA	NA	NA	NA	NA	NA	NA	NA	NA	35.00	4.52	30.48	NA
MW-3	01/31/1991	4,100	300	20	19	81	NA	NA	NA	NA	NA	NA	NA	NA	NA	35.00	4.33	30.67	NA
MW-3	04/30/1991	3,800	370	19	8.6	60	NA	NA	NA	NA	NA	NA	NA	NA	NA	35.00	3.79	31.21	NA
MW-3	07/30/1991	3,300	160	13	15	87	NA	NA	NA	NA	NA	NA	NA	NA	NA	35.00	4.37	30.63	NA
MW-3	10/29/1991	1,000	35	2.8	2.9	8.1	NA	NA	NA	NA	NA	NA	NA	NA	NA	35.00	4.00	31.00	NA
MW-3	01/20/1992	6,900	380	18	47	48	NA	NA	NA	NA	NA	NA	NA	NA	NA	35.00	3.87	31.13	NA
MW-3	04/14/1992	6,000	480	38	41	55	NA	NA	NA	NA	NA	NA	NA	NA	NA	35.00	3.15	31.85	NA
MW-3	07/21/1992	3,700	330	13	30	23	NA	NA	NA	NA	NA	NA	NA	NA	NA	35.00	4.17	30.83	NA

**WELL CONCENTRATIONS**  
**Shell-branded Service Station**  
**29 Wildwood Avenue**  
**Piedmont, CA**

Well ID	Date	TPPH (ug/L)	B (ug/L)	T (ug/L)	E (ug/L)	X (ug/L)	MTBE 8020 (ug/L)	MTBE 8260 (ug/L)	DIPE (ug/L)	ETBE (ug/L)	TAME (ug/L)	TBA (ug/L)	Ethanol (ug/L)	1,2- DCA (ug/L)	EDB (ug/L)	TOC (MSL)	Depth to Water (ft.)	GW Elevation (MSL)	DO Reading (ppm)
MW-3	10/02/1992	4,200	260	10	13	12	NA	NA	NA	NA	NA	NA	NA	NA	NA	35.00	4.43	30.57	NA
MW-3	01/20/1993	4,200	360	15	32	26	NA	NA	NA	NA	NA	NA	NA	NA	NA	35.00	2.20	32.80	NA
MW-3 (D)	01/20/1993	3,900	370	15	32	26	NA	NA	NA	NA	NA	NA	NA	NA	NA	35.00	NA	NA	NA
MW-3	05/03/1993	12,000	290	520	120	620	NA	NA	NA	NA	NA	NA	NA	NA	NA	35.00	3.50	31.50	0.6
MW-3	06/28/1993	NA	NA	NA	NA	NA	NA	NA	NA	NA	NA	NA	NA	NA	NA	35.00	4.08	30.92	NA
MW-3	07/21/1993	2,000	170	12	<10	11	NA	NA	NA	NA	NA	NA	NA	NA	NA	35.00	4.12	30.88	4.3
MW-3 (D)	07/21/1993	2,000	170	10	<10	14	NA	NA	NA	NA	NA	NA	NA	NA	NA	35.00	NA	NA	NA
MW-3	10/19/1993	2,000	240	<0.5	<0.5	<0.5	NA	NA	NA	NA	NA	NA	NA	NA	NA	35.00	4.20	30.80	5.7
MW-3	01/20/1994	4,200	280	<10	<10	<10	NA	NA	NA	NA	NA	NA	NA	NA	NA	35.00	4.08	30.92	4.1
MW-3 (D)	01/20/1994	3,800	250	<10	<10	<10	NA	NA	NA	NA	NA	NA	NA	NA	NA	35.00	NA	NA	4.1
MW-3	04/12/1994	4,700	380	<10	<10	<10	NA	NA	NA	NA	NA	NA	NA	NA	NA	35.00	3.70	31.30	10.6
MW-3 (D)	04/12/1994	3,400	370	<25	<25	<25	NA	NA	NA	NA	NA	NA	NA	NA	NA	35.00	NA	NA	NA
MW-3	07/20/1994	5,100	320	77	15	34	NA	NA	NA	NA	NA	NA	NA	NA	NA	35.00	4.26	30.74	2.3
MW-3 (D)	07/20/1994	4,400	250	14	13	32	NA	NA	NA	NA	NA	NA	NA	NA	NA	35.00	NA	NA	NA
MW-3	10/06/1994	4,300	280	9.7	4	15	NA	NA	NA	NA	NA	NA	NA	NA	NA	35.00	4.31	30.69	2.3
MW-3	01/20/1995	4,600	180	18	16	10	NA	NA	NA	NA	NA	NA	NA	NA	NA	35.00	3.00	32.00	11.1
MW-3 (D)	01/20/1995	4,300	170	12	15	7.2	NA	NA	NA	NA	NA	NA	NA	NA	NA	35.00	NA	NA	NA
MW-3	07/06/1995	3,900	310	<0.5	7.6	13	NA	NA	NA	NA	NA	NA	NA	NA	NA	35.00	3.75	31.25	NA
MW-3 (D)	07/06/1995	4,100	330	<0.5	7.9	2.4	NA	NA	NA	NA	NA	NA	NA	NA	NA	35.00	NA	NA	NA
MW-3	01/24/1996	5,000	210	14	14	12	NA	NA	NA	NA	NA	NA	NA	NA	NA	35.00	3.26	31.74	NA
MW-3	07/12/1996	2,700	210	<0.5	<0.5	<0.5	3,600	NA	NA	NA	NA	NA	NA	NA	NA	35.00	3.77	31.23	2.4
MW-3 (D)	07/12/1996	2,800	210	<0.5	<0.5	<0.5	3,400	NA	NA	NA	NA	NA	NA	NA	NA	35.00	NA	NA	2.4
MW-3	01/16/1997	4,200	130	19	10	34	4,400	4,600	NA	NA	NA	NA	NA	NA	NA	35.00	2.38	32.62	2.3
MW-3	10/24/1997	4,100	270	9	5.1	8.8	2,000	NA	NA	NA	NA	NA	NA	NA	NA	35.00	4.12	30.88	1.9
MW-3 (D)	10/24/1997	1,700	220	<5.0	<5.0	<5.0	1,500	NA	NA	NA	NA	NA	NA	NA	NA	35.00	NA	NA	1.9
MW-3	05/13/1998	NA	NA	NA	NA	NA	NA	NA	NA	NA	NA	NA	NA	NA	NA	35.00	3.22	31.78	NA
MW-3	10/01/1998	1,400	84 c	<5.0 c	<5.0 c	<5.0 c	2,300	NA	NA	NA	NA	NA	NA	NA	NA	35.00	4.15	30.85	2.0
MW-3 (D)	10/01/1998	2,100	100 c	<10 c	<10 c	<10 c	2,600	NA	NA	NA	NA	NA	NA	NA	NA	35.00	NA	NA	2.0
MW-3	04/29/1999	NA	NA	NA	NA	NA	NA	NA	NA	NA	NA	NA	NA	NA	NA	35.00	4.27	30.73	NA
MW-3	11/01/1999	1,850	94.3	6.09	<5.00	6.67	4,140	NA	NA	NA	NA	NA	NA	NA	NA	35.00	4.65	30.35	2.2
MW-3	04/05/2000	3,070	96.9	12.1	<10.0	<10.0	1,050	NA	NA	NA	NA	NA	NA	NA	NA	35.00	3.50	31.50	2.7
MW-3	10/30/2000	1,570	56.8	1.91	1.39	3.06	572	524	NA	NA	NA	NA	NA	NA	NA	35.00	3.40	31.60	3.1
MW-3	04/27/2001	2,420	103	12.6	<5.00	15.6	314	NA	NA	NA	NA	NA	NA	NA	NA	35.00	3.67	31.33	0.9
MW-3	10/31/2001	<50	0.71	<0.50	<0.50	<0.50	NA	31	<2.0	<2.0	<2.0	<50	<500	NA	NA	35.00	3.79	31.21	1.6

**WELL CONCENTRATIONS**  
**Shell-branded Service Station**  
**29 Wildwood Avenue**  
**Piedmont, CA**

Well ID	Date	TPPH (ug/L)	B (ug/L)	T (ug/L)	E (ug/L)	X (ug/L)	MTBE 8020 (ug/L)	MTBE 8260 (ug/L)	DIPE (ug/L)	ETBE (ug/L)	TAME (ug/L)	TBA (ug/L)	Ethanol (ug/L)	1,2- DCA (ug/L)	EDB (ug/L)	TOC (MSL)	Depth to Water (ft.)	GW Elevation (MSL)	DO Reading (ppm)
MW-3	05/09/2002	2,000	52	<10	<10	<10	NA	4,100	NA	NA	NA	NA	NA	NA	NA	35.00	3.76	31.24	0.9
MW-3	07/25/2002	1,800	50	<5.0	<5.0	<5.0	NA	1,900	NA	NA	NA	NA	NA	NA	NA	35.00	4.17	30.83	3.7
MW-3	10/23/2002	1,700	27	<5.0	<5.0	<5.0	NA	1,400	<5.0	<5.0	7.4	300	NA	<5.0	<5.0	37.97	4.36	33.61	1.6
MW-3	01/22/2003	1,800	38	2.4	1.5	2.4	NA	390	NA	NA	NA	NA	NA	NA	NA	37.97	3.09	34.88	1.3
MW-3	04/30/2003	3,300	56	5.2	<5.0	<10	NA	540	NA	NA	NA	NA	NA	NA	NA	37.97	3.39	34.58	1.5
MW-3	07/14/2003	1,000	20	2.7	<2.5	<5.0	NA	360	<10	<10	<10	72	<250	NA	NA	37.97	4.05	33.92	1.5
MW-3	10/23/2003	2,100	27	<5.0	<5.0	<10	NA	260	<20	<20	<20	<50	<500	NA	NA	37.97	4.32	33.65	1.0
MW-3	01/05/2004	2,800	91	6.0	<5.0	<10	NA	1,100	<20	<20	<20	450	510	NA	NA	37.97	1.89	36.08	1.8
MW-3	04/14/2004	3,400	47	<5.0	<5.0	<10	NA	360	<20	<20	<20	260	<500	NA	NA	37.97	3.64	34.33	3.6
MW-3	07/13/2004	2,300	21	<5.0	<5.0	<10	NA	210	<20	<20	<20	190	<500	NA	NA	37.97	4.27	33.70	2.7
MW-3	10/25/2004	1,600	21	<5.0	<5.0	<10	NA	190	<20	<20	<20	100	<500	NA	NA	37.97	3.87	34.10	3.65
MW-3	01/06/2005	2,300	46	4.3	2.9	5.8	NA	120	<8.0	<8.0	<8.0	480	<200	NA	NA	37.97	2.30	35.67	2.5
MW-3	05/19/2005	1,600	61	4.1	1.9	3.1	NA	110	<2.0	<2.0	<2.0	610	<50	NA	NA	37.97	3.44	34.53	1.1
MW-3	07/19/2005	2,800	88	8.2	4.3	6.5	NA	100	<10	<10	<10	240	<250	NA	NA	37.97	3.32	34.65	3.08
MW-3	10/17/2005	2,200	83	5.9	2.8	5.2	NA	110	<2.0	<2.0	<2.0	200	<50	NA	NA	37.97	3.92	34.05	0.18
MW-3	03/07/2006	6,820	110	7.59	4.41	8.48	NA	49.8	<0.500	<0.500	<0.500	28.9	<50.0	NA	NA	37.97	1.65	36.32	0.3
MW-3	09/05/2006	4,630	31.5	3.75	1.40	4.18	NA	38.4	<0.500	<0.500	<0.500	17.4	<50.0	NA	NA	37.97	3.79	34.18	0.75
MW-3	03/16/2007	2,200	65	<5.0	<5.0	<5.0	NA	27	<5.0	<5.0	<5.0	<200	<1,000	NA	NA	37.97	2.95	35.02	0.21
MW-3	09/11/2007	1,500 h	20	2.2	0.80 i	2.77 i	NA	19	<2.0	<2.0	<2.0	11	<100	NA	NA	37.97	3.83	34.14	0.08
MW-3	03/10/2008	2,100 h	40	3.0	1.2	2.5	NA	20	<2.0	<2.0	<2.0	19	<100	NA	NA	37.97	3.03	34.94	0.55
MW-3	09/08/2008	980	30	14	5.5	27.0	NA	16	<2.0	<2.0	<2.0	27	<100	NA	NA	37.97	4.00	33.97	0.16
MW-3	02/25/2009	2,600	38	2.9	1.4	2.6	NA	12	<2.0	<2.0	<2.0	14	<100	NA	NA	37.97	3.17	34.80	0.88
MW-3	09/11/2009	1,800	21	2.6	1.2	3.8	NA	17	<2.0	<2.0	<2.0	53	<100	NA	NA	37.97	4.12	33.85	0.64
MW-3	03/11/2010	2,800	48	3.3	1.8	3.0	NA	8.8	<2.0	<2.0	<2.0	14	<100	NA	NA	37.97	2.44	35.53	0.94
MW-4	01/30/1990	<50	<0.5	<0.5	<0.5	<0.5	NA	NA	NA	NA	NA	NA	NA	NA	NA	33.73	4.50	29.23	NA
MW-4	04/27/1990	130 a	<0.5	<0.5	<0.5	<0.5	NA	NA	NA	NA	NA	NA	NA	NA	NA	33.73	3.62	30.11	NA
MW-4	07/31/1990	<50	<0.5	<0.5	<0.5	<0.5	NA	NA	NA	NA	NA	NA	NA	NA	NA	33.73	4.19	29.54	NA
MW-4	10/30/1990	<50	<0.5	<0.5	<0.5	<0.5	NA	NA	NA	NA	NA	NA	NA	NA	NA	33.73	4.19	29.54	NA
MW-4	01/31/1991	50a	<0.5	<0.5	<0.5	<0.5	NA	NA	NA	NA	NA	NA	NA	NA	NA	33.73	4.49	29.24	NA
MW-4	04/30/1991	<50	<0.5	<0.5	<0.5	<0.5	NA	NA	NA	NA	NA	NA	NA	NA	NA	33.73	4.02	29.71	NA
MW-4	07/30/1991	<50	<0.5	<0.5	<0.5	<0.5	NA	NA	NA	NA	NA	NA	NA	NA	NA	33.73	4.39	29.34	NA
MW-4	10/29/1991	<50	<0.5	<0.5	<0.5	<0.5	NA	NA	NA	NA	NA	NA	NA	NA	NA	33.73	3.75	29.98	NA
MW-4	01/20/1992	<30	<0.3	<0.3	<0.3	<0.3	NA	NA	NA	NA	NA	NA	NA	NA	NA	33.73	3.94	29.79	NA

**WELL CONCENTRATIONS**  
**Shell-branded Service Station**  
**29 Wildwood Avenue**  
**Piedmont, CA**

Well ID	Date	TPPH (ug/L)	B (ug/L)	T (ug/L)	E (ug/L)	X (ug/L)	MTBE 8020 (ug/L)	MTBE 8260 (ug/L)	DIPE (ug/L)	ETBE (ug/L)	TAME (ug/L)	TBA (ug/L)	Ethanol (ug/L)	1,2- DCA (ug/L)	EDB (ug/L)	TOC (MSL)	Depth to Water (ft.)	GW Elevation (MSL)	DO Reading (ppm)
MW-4	04/14/1992	<50	<0.5	<0.5	<0.5	<0.5	NA	NA	NA	NA	NA	NA	NA	NA	NA	33.73	3.71	30.02	NA
MW-4	07/21/1992	<50	<0.5	<0.5	<0.5	<0.5	NA	NA	NA	NA	NA	NA	NA	NA	NA	33.73	4.02	29.71	NA
MW-4	10/02/1992	<50	<0.5	<0.5	<0.5	<0.5	NA	NA	NA	NA	NA	NA	NA	NA	NA	33.73	4.13	29.60	NA
MW-4	01/20/1993	<50	<0.5	<0.5	<0.5	<0.5	NA	NA	NA	NA	NA	NA	NA	NA	NA	33.73	3.10	30.63	NA
MW-4	05/03/1993	<50	<0.5	<0.5	<0.5	<0.5	NA	NA	NA	NA	NA	NA	NA	NA	NA	33.73	3.70	30.03	1.7
MW-4	06/28/1993	NA	NA	NA	NA	NA	NA	NA	NA	NA	NA	NA	NA	NA	NA	33.73	3.81	29.92	NA
MW-4	07/21/1993	<50	0.56	<0.5	<0.5	<0.5	NA	NA	NA	NA	NA	NA	NA	NA	NA	33.73	3.81	29.92	4.5
MW-4	10/19/1993	<50	<0.5	<0.5	<0.5	<0.5	NA	NA	NA	NA	NA	NA	NA	NA	NA	33.73	3.94	29.79	5.8
MW-4	01/20/1994	<50	0.71	<0.5	<0.5	<0.5	NA	NA	NA	NA	NA	NA	NA	NA	NA	33.73	4.00	29.73	4.4
MW-4	04/12/1994	<50	<0.5	<0.5	<0.5	<0.5	NA	NA	NA	NA	NA	NA	NA	NA	NA	33.73	4.01	29.72	7.3
MW-4	07/20/1994	160	<0.5	<0.5	<0.5	<0.5	NA	NA	NA	NA	NA	NA	NA	NA	NA	33.73	3.91	29.82	6.4
MW-4	10/06/1994	410	<0.5	<0.5	<0.5	<0.5	NA	NA	NA	NA	NA	NA	NA	NA	NA	33.73	3.99	29.74	5.0
MW-4	01/20/1995	<50	<0.5	<0.5	<0.5	<0.5	NA	NA	NA	NA	NA	NA	NA	NA	NA	33.73	3.56	30.17	4.9
MW-4	07/06/1995	<50	<0.5	<0.5	<0.5	<0.5	NA	NA	NA	NA	NA	NA	NA	NA	NA	33.73	3.85	29.88	NA
MW-4	01/24/1996	<50	<0.5	<0.5	0.6	1.8	NA	NA	NA	NA	NA	NA	NA	NA	NA	33.73	2.56	31.17	NA
MW-4	07/12/1996	<50	<0.5	<0.5	<0.5	<0.5	b	NA	NA	NA	NA	NA	NA	NA	NA	33.73	3.36	30.37	2.7
MW-4	01/16/1997	Well inaccessible		NA	NA	NA	NA	NA	NA	NA	NA	NA	NA	NA	NA	33.73	NA	NA	NA
MW-4	10/24/1997	Well inaccessible		NA	NA	NA	NA	NA	NA	NA	NA	NA	NA	NA	NA	33.73	NA	NA	NA
MW-4	05/13/1998	Well inaccessible		NA	NA	NA	NA	NA	NA	NA	NA	NA	NA	NA	NA	33.73	NA	NA	NA
MW-4	10/01/1998	<50	<0.50 c	<0.50 c	<0.50 c	0.74 c	8.1	NA	NA	NA	NA	NA	NA	NA	NA	33.73	3.90	29.83	2.5
MW-4	04/29/1999	<50	<0.50	<0.50	<0.50	<0.50	5.7	NA	NA	NA	NA	NA	NA	NA	NA	33.73	3.97	29.76	2.1
MW-4	11/01/1999	Well inaccessible		NA	NA	NA	NA	NA	NA	NA	NA	NA	NA	NA	NA	33.73	NA	NA	NA
MW-4	04/05/2000	<50.0	<0.500	<0.500	<0.500	<0.500	3.64	NA	NA	NA	NA	NA	NA	NA	NA	33.73	3.63	30.10	2.1
MW-4	10/30/2000	<50.0	<0.500	<0.500	<0.500	<0.500	<2.50	NA	NA	NA	NA	NA	NA	NA	NA	33.73	3.33	30.40	3.0
MW-4	04/27/2001	<50.0	<0.500	<0.500	<0.500	<0.500	<2.50	NA	NA	NA	NA	NA	NA	NA	NA	33.73	3.48	30.25	2.2
MW-4	10/31/2001	<50	<0.50	<0.50	<0.50	<0.50	NA	<5.0	NA	NA	NA	NA	NA	NA	NA	33.73	3.58	30.15	2.8
MW-4	05/09/2002	<50	<0.50	<0.50	<0.50	<0.50	NA	<5.0	NA	NA	NA	NA	NA	NA	NA	33.73	3.74	29.99	2.0
MW-4	07/25/2002	<50	<0.50	<0.50	<0.50	<0.50	NA	<5.0	NA	NA	NA	NA	NA	NA	NA	33.73	3.71	30.02	1.3
MW-4	10/23/2002	<50	<0.50	<0.50	<0.50	<0.50	NA	<0.50	<2.0	<2.0	<2.0	<50	NA	<2.0	<2.0	36.72	3.93	32.79	2.6
MW-4	01/22/2003	<50	<0.50	<0.50	<0.50	<0.50	NA	<5.0	NA	NA	NA	NA	NA	NA	NA	36.72	3.67	33.05	3.1
MW-4	04/30/2003	<50	<0.50	<0.50	<0.50	<1.0	NA	<5.0	NA	NA	NA	NA	NA	NA	NA	36.72	3.46	33.26	2.8
MW-4	07/14/2003	56 a	<0.50	<0.50	<0.50	<1.0	NA	<0.50	<2.0	<2.0	<2.0	<5.0	NA	NA	NA	36.72	3.75	32.97	2.4
MW-4	10/23/2003	<50	<0.50	<0.50	<0.50	<1.0	NA	<0.50	<2.0	<2.0	<2.0	<5.0	NA	NA	NA	36.72	3.93	32.79	2.0
MW-4	01/05/2004	<50	<0.50	<0.50	<0.50	<1.0	NA	<0.50	<2.0	<2.0	<2.0	<5.0	NA	NA	NA	36.72	3.72	33.00	0.8

**WELL CONCENTRATIONS**  
**Shell-branded Service Station**  
**29 Wildwood Avenue**  
**Piedmont, CA**

Well ID	Date	TPPH (ug/L)	B (ug/L)	T (ug/L)	E (ug/L)	X (ug/L)	MTBE 8020 (ug/L)	MTBE 8260 (ug/L)	DIPE (ug/L)	ETBE (ug/L)	TAME (ug/L)	TBA (ug/L)	Ethanol (ug/L)	1,2- DCA (ug/L)	EDB (ug/L)	TOC (MSL)	Depth to Water (ft.)	GW Elevation (MSL)	DO Reading (ppm)
MW-4	04/14/2004	<50	<0.50	<0.50	<0.50	<1.0	NA	<0.50	<2.0	<2.0	<2.0	<5.0	NA	NA	NA	36.72	3.81	32.91	1.1
MW-4	07/13/2004	<50	<0.50	<0.50	<0.50	<1.0	NA	<0.50	NA	NA	NA	NA	NA	NA	NA	36.72	3.82	32.90	1.6
MW-4	10/25/2004	<50	<0.50	<0.50	<0.50	<1.0	NA	<0.50	NA	NA	NA	NA	NA	NA	NA	36.72	3.63	33.09	2.66
MW-4	01/06/2005	<50	<0.50	<0.50	<0.50	<1.0	NA	<0.50	NA	NA	NA	NA	NA	NA	NA	36.72	3.20	33.52	1.6
MW-4	05/19/2005	<50	<0.50	<0.50	<0.50	<1.0	NA	<0.50	NA	NA	NA	NA	NA	NA	NA	36.72	2.95	33.77	0.9
MW-4	07/19/2005	<50	<0.50	<0.50	<0.50	<1.0	NA	<0.50	NA	NA	NA	NA	NA	NA	NA	36.72	3.85	32.87	2.78
MW-4	10/17/2005	<50 g	<0.50	<0.50	<0.50	<1.0	NA	<0.50	NA	NA	NA	NA	NA	NA	NA	36.72	3.80	32.92	0.19
MW-4	03/07/2006	<50.0	<0.500	<0.500	<0.500	<0.500	NA	<0.500	NA	NA	NA	NA	NA	NA	NA	36.72	2.10	34.62	0.2
MW-4	09/05/2006	NA	NA	NA	NA	NA	NA	NA	NA	NA	NA	NA	NA	NA	NA	36.72	3.80	32.92	NA
MW-4	03/16/2007	<50	<0.50	<0.50	<0.50	<0.50	NA	0.63	NA	NA	NA	NA	NA	NA	NA	36.72	3.80	32.92	0.24
MW-4	09/11/2007	NA	NA	NA	NA	NA	NA	NA	NA	NA	NA	NA	NA	NA	NA	36.72	3.70	33.02	NA
MW-4	03/10/2008	<50 h	<0.50	<1.0	<1.0	<1.0	NA	2.6	NA	NA	NA	NA	NA	NA	NA	36.72	3.80	32.92	2.67
MW-4	09/08/2008	NA	NA	NA	NA	NA	NA	NA	NA	NA	NA	NA	NA	NA	NA	36.72	2.46	34.26	NA
MW-4	02/25/2009	<50	<0.50	<1.0	<1.0	<1.0	NA	3.5	NA	NA	NA	NA	NA	NA	NA	36.72	2.41	34.31	1.14
MW-4	09/11/2009	NA	NA	NA	NA	NA	NA	NA	NA	NA	NA	NA	NA	NA	NA	36.72	3.78	32.94	NA
<b>MW-4</b>	<b>03/11/2010</b>	<b>&lt;50</b>	<b>&lt;0.50</b>	<b>&lt;1.0</b>	<b>&lt;1.0</b>	<b>&lt;1.0</b>	<b>NA</b>	<b>2.9</b>	<b>NA</b>	<b>NA</b>	<b>NA</b>	<b>NA</b>	<b>NA</b>	<b>NA</b>	<b>NA</b>	<b>36.72</b>	<b>3.20</b>	<b>33.52</b>	<b>1.02</b>
MW-5	01/30/1990	<50	<0.5	<0.5	<0.5	<0.5	NA	NA	NA	NA	NA	NA	NA	NA	NA	31.38	7.12	24.26	NA
MW-5	04/27/1990	210 a	<0.5	<0.5	<0.5	<0.5	NA	NA	NA	NA	NA	NA	NA	NA	NA	31.38	4.19	27.19	NA
MW-5	07/31/1990	90	<0.5	<0.5	<0.5	<0.5	NA	NA	NA	NA	NA	NA	NA	NA	NA	31.38	4.09	27.29	NA
MW-5	10/30/1990	100	0.8	0.7	0.6	1.4	NA	NA	NA	NA	NA	NA	NA	NA	NA	31.38	4.39	26.99	NA
MW-5	01/31/1991	80 a	<0.5	<0.5	<0.5	<0.5	NA	NA	NA	NA	NA	NA	NA	NA	NA	31.38	4.49	26.89	NA
MW-5	04/30/1991	90	<0.5	<0.5	<0.5	<0.5	NA	NA	NA	NA	NA	NA	NA	NA	NA	31.38	4.27	27.11	NA
MW-5	07/30/1991	90	<0.5	<0.5	<0.5	<0.5	NA	NA	NA	NA	NA	NA	NA	NA	NA	31.38	4.32	27.06	NA
MW-5	10/29/1991	<50	<0.5	<0.5	<0.5	<0.5	NA	NA	NA	NA	NA	NA	NA	NA	NA	31.38	3.79	27.59	NA
MW-5	01/20/1992	<30	<0.3	<0.3	<0.3	<0.3	NA	NA	NA	NA	NA	NA	NA	NA	NA	31.38	4.09	27.29	NA
MW-5	04/14/1992	<50 a	<0.5	<0.5	<0.5	<0.5	NA	NA	NA	NA	NA	NA	NA	NA	NA	31.38	4.12	27.26	NA
MW-5	07/21/1992	74 a	<0.5	<0.5	<0.5	<0.5	NA	NA	NA	NA	NA	NA	NA	NA	NA	31.38	4.13	27.25	NA
MW-5	10/02/1992	76 a	<0.5	<0.5	<0.5	<0.5	NA	NA	NA	NA	NA	NA	NA	NA	NA	31.38	4.30	27.08	NA
MW-5	01/20/1993	72 a	<0.5	<0.5	<0.5	<0.5	NA	NA	NA	NA	NA	NA	NA	NA	NA	31.38	3.12	28.26	NA
MW-5	05/03/1993	70 a	<0.5	<0.5	<0.5	<0.5	NA	NA	NA	NA	NA	NA	NA	NA	NA	31.38	4.07	27.31	1.6
MW-5 (D)	05/04/1993	80 a	<0.5	<0.5	<0.5	<0.5	NA	NA	NA	NA	NA	NA	NA	NA	NA	31.38	NA	NA	NA
MW-5	06/28/1993	NA	NA	NA	NA	NA	NA	NA	NA	NA	NA	NA	NA	NA	NA	31.38	4.08	27.30	NA
MW-5	07/21/1993	<50	<0.5	<0.5	<0.5	<0.5	NA	NA	NA	NA	NA	NA	NA	NA	NA	31.38	4.05	27.33	3.5

**WELL CONCENTRATIONS**  
**Shell-branded Service Station**  
**29 Wildwood Avenue**  
**Piedmont, CA**

Well ID	Date	TPPH (ug/L)	B (ug/L)	T (ug/L)	E (ug/L)	X (ug/L)	MTBE 8020 (ug/L)	MTBE 8260 (ug/L)	DIPE (ug/L)	ETBE (ug/L)	TAME (ug/L)	TBA (ug/L)	Ethanol (ug/L)	1,2- DCA (ug/L)	EDB (ug/L)	TOC (MSL)	Depth to Water (ft.)	GW Elevation (MSL)	DO Reading (ppm)
MW-5	10/19/1993	51	<0.5	<0.5	<0.5	<0.5	NA	NA	NA	NA	NA	NA	NA	NA	NA	31.38	4.20	27.18	3.8
MW-5	01/20/1994	90	<0.5	<0.5	<0.5	<0.5	NA	NA	NA	NA	NA	NA	NA	NA	NA	31.38	4.40	26.98	4.2
MW-5	04/12/1994	67	<0.5	<0.5	<0.5	<0.5	NA	NA	NA	NA	NA	NA	NA	NA	NA	31.38	4.18	27.20	NA
MW-5	07/20/1994	<50	<0.5	<0.5	<0.5	<0.5	NA	NA	NA	NA	NA	NA	NA	NA	NA	31.38	4.06	27.32	3.2
MW-5	10/06/1994	80	<0.5	<0.5	<0.5	<0.5	NA	NA	NA	NA	NA	NA	NA	NA	NA	31.38	4.01	27.37	2.1
MW-5 (D)	10/06/1994	60	<0.5	<0.5	<0.5	<0.5	NA	NA	NA	NA	NA	NA	NA	NA	NA	31.38	NA	NA	NA
MW-5	01/20/1995	<50	<0.5	<0.5	<0.5	<0.5	NA	NA	NA	NA	NA	NA	NA	NA	NA	31.38	3.49	27.89	3.2
MW-5	07/06/1995	<50	<0.5	<0.5	<0.5	<0.5	NA	NA	NA	NA	NA	NA	NA	NA	NA	31.38	4.06	27.32	NA
MW-5	01/24/1996	70	<0.5	<0.5	0.8	2.9	NA	NA	NA	NA	NA	NA	NA	NA	NA	31.38	2.90	28.48	NA
MW-5	07/12/1996	62	<0.5	<0.5	<0.5	<0.5	b	NA	NA	NA	NA	NA	NA	NA	NA	31.38	4.02	27.36	1.9
MW-5	01/16/1997	66	0.91	0.89	<0.50	1.7	<2.5	NA	NA	NA	NA	NA	NA	NA	NA	31.38	2.59	28.79	2.2
MW-5 (D)	01/16/1997	<50	0.7	0.78	<0.50	1.3	<2.5	NA	NA	NA	NA	NA	NA	NA	NA	31.38	NA	NA	2.2
MW-5	10/24/1997	59	<0.50	<0.50	<0.50	<0.50	17	NA	NA	NA	NA	NA	NA	NA	NA	31.38	4.15	27.23	4.6
MW-5	05/13/1998	72	<0.50	<0.50	<0.50	<0.50	<2.5	NA	NA	NA	NA	NA	NA	NA	NA	31.38	3.64	27.74	2.1
MW-5 (D)	05/13/1998	70	<0.50	<0.50	<0.50	<0.50	<2.5	NA	NA	NA	NA	NA	NA	NA	NA	31.38	NA	NA	2.1
MW-5	10/01/1998	57	<0.50 c	<0.50 c	<0.50 c	0.62 c	20	NA	NA	NA	NA	NA	NA	NA	NA	31.38	4.25	27.13	2.2
MW-5	04/29/1999	<50	<0.50	<0.50	<0.50	<0.50	16	NA	NA	NA	NA	NA	NA	NA	NA	31.38	4.56	26.82	2.0
MW-5	11/01/1999	<50.0	<0.500	<0.500	<0.500	<0.500	3.06	NA	NA	NA	NA	NA	NA	NA	NA	31.38	4.19	27.19	2.2
MW-5	04/05/2000	<50.0	<0.500	<0.500	<0.500	<0.500	22.5	NA	NA	NA	NA	NA	NA	NA	NA	31.38	4.34	27.04	2.2
MW-5	10/30/2000	<50.0	<0.500	<0.500	<0.500	<0.500	19.3	NA	NA	NA	NA	NA	NA	NA	NA	31.38	3.25	28.13	4.0
MW-5	04/27/2001	51.5	<0.500	<0.500	<0.500	<0.500	4.29	NA	NA	NA	NA	NA	NA	NA	NA	31.38	4.07	27.31	1.0
MW-5	10/31/2001	210	<0.50	<0.50	<0.50	<0.50	NA	<5.0	NA	NA	NA	NA	NA	NA	NA	31.38	4.02	27.36	1.5
MW-5	05/09/2002	280	0.71	<0.50	<0.50	<0.50	NA	<5.0	NA	NA	NA	NA	NA	NA	NA	31.38	4.31	27.07	1.7
MW-5	07/25/2002	410	<0.50	<0.50	<0.50	<0.50	NA	<5.0	NA	NA	NA	NA	NA	NA	NA	31.38	4.32	27.06	0.7
MW-5	10/23/2002	290	<0.50	<0.50	<0.50	<0.50	NA	<0.50	<2.0	<2.0	<2.0	<50	NA	<2.0	<2.0	34.36	4.37	29.99	2.3
MW-5	01/22/2003	260	<0.50	<0.50	<0.50	<0.50	NA	<5.0	NA	NA	NA	NA	NA	NA	NA	34.36	4.12	30.24	2.4
MW-5	04/30/2003	90 a	<0.50	<0.50	<0.50	<1.0	NA	<5.0	NA	NA	NA	NA	NA	NA	NA	34.36	3.88	30.48	1.5
MW-5	07/14/2003	72 a	<0.50	<0.50	<0.50	<1.0	NA	<0.50	<2.0	<2.0	<2.0	<5.0	NA	NA	NA	34.36	4.57	29.79	1.0
MW-5	10/23/2003	120 e	<0.50	<0.50	<0.50	<1.0	NA	<0.50	<2.0	<2.0	<2.0	<5.0	NA	NA	NA	34.36	4.45	29.91	1.8
MW-5	01/05/2004	120 a	<0.50	<0.50	<0.50	1.1	NA	<0.50	<2.0	<2.0	<2.0	<5.0	NA	NA	NA	34.36	3.33	31.03	0.6
MW-5	04/14/2004	180 a	<0.50	<0.50	<0.50	<1.0	NA	<0.50	<2.0	<2.0	<2.0	<5.0	NA	NA	NA	34.36	4.52	29.84	0.6
MW-5	07/13/2004	150 a	<0.50	<0.50	<0.50	<1.0	NA	<0.50	NA	NA	NA	NA	NA	NA	NA	34.36	4.42	29.94	0.1
MW-5	10/25/2004	85 g	<0.50	<0.50	<0.50	<1.0	NA	<0.50	NA	NA	NA	NA	NA	NA	NA	34.36	4.04	30.32	2.21
MW-5	01/06/2005	88 g	<0.50	<0.50	<0.50	<1.0	NA	<0.50	NA	NA	NA	NA	NA	NA	NA	34.36	4.00	30.36	0.5

**WELL CONCENTRATIONS**  
**Shell-branded Service Station**  
**29 Wildwood Avenue**  
**Piedmont, CA**

Well ID	Date	TPPH (ug/L)	B (ug/L)	T (ug/L)	E (ug/L)	X (ug/L)	MTBE 8020 (ug/L)	MTBE 8260 (ug/L)	DIPE (ug/L)	ETBE (ug/L)	TAME (ug/L)	TBA (ug/L)	Ethanol (ug/L)	1,2- DCA (ug/L)	EDB (ug/L)	TOC (MSL)	Depth to Water (ft.)	GW Elevation (MSL)	DO Reading (ppm)
MW-5	05/19/2005	99 g	<0.50	<0.50	<0.50	<1.0	NA	<0.50	NA	NA	NA	NA	NA	NA	NA	34.36	4.20	30.16	1.0
MW-5	07/19/2005	100 g	<0.50	<0.50	<0.50	<1.0	NA	0.56	NA	NA	NA	NA	NA	NA	NA	34.36	4.42	29.94	1.19
MW-5	10/17/2005	<50 g	<0.50	<0.50	<0.50	<1.0	NA	0.79	NA	NA	NA	NA	NA	NA	NA	34.36	4.18	30.18	0.84
MW-5	03/07/2006	<50.0	<0.500	<0.500	<0.500	<0.500	NA	2.03	NA	NA	NA	NA	NA	NA	NA	34.36	3.45	30.91	0.8
MW-5	09/05/2006	NA	NA	NA	NA	NA	NA	NA	NA	NA	NA	NA	NA	NA	NA	34.36	4.21	30.15	NA
MW-5	03/16/2007	75	<0.50	<0.50	<0.50	<0.50	NA	1.9	NA	NA	NA	NA	NA	NA	NA	34.36	4.42	29.94	0.62
MW-5	09/11/2007	NA	NA	NA	NA	NA	NA	NA	NA	NA	NA	NA	NA	NA	NA	34.36	3.96	30.40	NA
MW-5	03/10/2008	71 h	<0.50	<1.0	<1.0	<1.0	NA	2.9	NA	NA	NA	NA	NA	NA	NA	34.36	4.51	29.85	4.03
MW-5	09/08/2008	NA	NA	NA	NA	NA	NA	NA	NA	NA	NA	NA	NA	NA	NA	34.36	3.87	30.49	NA
MW-5	02/25/2009	120	<0.50	<1.0	<1.0	<1.0	NA	4.1	NA	NA	NA	NA	NA	NA	NA	34.36	3.06	31.30	0.97
MW-5	09/11/2009	NA	NA	NA	NA	NA	NA	NA	NA	NA	NA	NA	NA	NA	NA	34.36	4.23	30.13	NA
MW-5	03/11/2010	120	<0.50	<1.0	<1.0	<1.0	NA	4.7	NA	NA	NA	NA	NA	NA	NA	34.36	4.00	30.36	0.88

E-4	07/12/1989	<50	<0.5	<1	<1	<3	NA	NA	NA	NA	NA	NA	NA	NA	NA	34.63	NA	>39.13	NA
E-4	01/30/1990	<50	<0.5	<0.5	<0.5	<0.5	NA	NA	NA	NA	NA	NA	NA	NA	NA	34.63	NA	>34.63	NA
E-4	04/27/1990	120a	<0.5	<0.5	<0.5	<0.5	NA	NA	NA	NA	NA	NA	NA	NA	NA	34.63	NA	>34.63	NA
E-4	07/31/1990	<50	<0.5	<0.5	<0.5	<0.5	NA	NA	NA	NA	NA	NA	NA	NA	NA	34.63	NA	>34.63	NA
E-4	10/30/1990	<50	<0.5	<0.5	<0.5	<0.5	NA	NA	NA	NA	NA	NA	NA	NA	NA	34.63	NA	>34.63	NA
E-4	01/31/1991	<50	<0.5	<0.5	<0.5	<0.5	NA	NA	NA	NA	NA	NA	NA	NA	NA	34.63	NA	>34.63	NA
E-4	04/30/1991	<50	<0.5	<0.5	<0.5	<0.5	NA	NA	NA	NA	NA	NA	NA	NA	NA	34.63	NA	>34.63	NA
E-4	07/30/1991	<50	<0.5	0.6	<0.5	<0.5	NA	NA	NA	NA	NA	NA	NA	NA	NA	34.63	NA	>34.63	NA
E-4	10/29/1991	<50	<0.5	<0.5	<0.5	<0.5	NA	NA	NA	NA	NA	NA	NA	NA	NA	34.63	NA	>34.63	NA
E-4	01/20/1992	<30	<0.3	<0.3	<0.3	<0.3	NA	NA	NA	NA	NA	NA	NA	NA	NA	34.63	NA	>34.63	NA
E-4	04/14/1992	<50	<0.5	<0.5	<0.5	<0.5	NA	NA	NA	NA	NA	NA	NA	NA	NA	34.63	NA	>34.63	NA
E-4	07/21/1992	<50	<0.5	<0.5	<0.5	<0.5	NA	NA	NA	NA	NA	NA	NA	NA	NA	34.63	NA	>34.63	NA
E-4	10/02/1992	<50	<0.5	<0.5	<0.5	<0.5	NA	NA	NA	NA	NA	NA	NA	NA	NA	34.63	NA	>34.63	NA
E-4	01/20/1993	<50	<0.5	<0.5	<0.5	<0.5	NA	NA	NA	NA	NA	NA	NA	NA	NA	34.63	NA	>34.63	NA
E-4	05/03/1993	<50	<0.5	<0.5	<0.5	<0.5	NA	NA	NA	NA	NA	NA	NA	NA	NA	34.63	NA	>34.63	0.6
E-4	06/28/1993	NA	NA	NA	NA	NA	NA	NA	NA	NA	NA	NA	NA	NA	NA	34.63	NA	>34.63	5.4
E-4	07/21/1993	<50	5.4	0.72	1	4.4	NA	NA	NA	NA	NA	NA	NA	NA	NA	34.63	NA	>34.63	5.6
E-4	10/19/1993	<50	<0.5	<0.5	<0.5	<0.5	NA	NA	NA	NA	NA	NA	NA	NA	NA	34.63	NA	>34.63	NA
E-4	01/20/1994	<50	<0.5	<0.5	<0.5	<0.5	NA	NA	NA	NA	NA	NA	NA	NA	NA	34.63	NA	>34.63	9.4
E-4	04/12/1994	<50	<0.5	<0.5	<0.5	<0.5	NA	NA	NA	NA	NA	NA	NA	NA	NA	34.63	NA	>34.63	2.0
E-4	07/20/1994	<50	<0.5	<0.5	<0.5	<0.5	NA	NA	NA	NA	NA	NA	NA	NA	NA	34.63	NA	>34.63	2.0



**WELL CONCENTRATIONS**  
**Shell-branded Service Station**  
**29 Wildwood Avenue**  
**Piedmont, CA**

Well ID	Date	TPPH (ug/L)	B (ug/L)	T (ug/L)	E (ug/L)	X (ug/L)	MTBE 8020 (ug/L)	MTBE 8260 (ug/L)	DIPE (ug/L)	ETBE (ug/L)	TAME (ug/L)	TBA (ug/L)	Ethanol (ug/L)	1,2- DCA (ug/L)	EDB (ug/L)	TOC (MSL)	Depth to Water (ft.)	GW Elevation (MSL)	DO Reading (ppm)
E-4	10/06/1994	<50	<0.5	<0.5	<0.5	<0.5	NA	NA	NA	NA	NA	NA	NA	NA	NA	34.63	NA	>34.63	1.3
E-4	01/20/1995	<50	<0.5	<0.5	<0.5	<0.5	NA	NA	NA	NA	NA	NA	NA	NA	NA	34.63	NA	>34.63	3.7
E-4	05/16/1995	Well abandoned		NA	NA	NA	NA	NA	NA	NA	NA	NA	NA	NA	NA	NA	NA	NA	NA

Abbreviations:

TPPH = Total petroleum hydrocarbons as gasoline by EPA Method 8260B; prior to October 31, 2001, analyzed by EPA Method 8015.

BTEX = Benzene, toluene, ethylbenzene, xylenes by EPA Method 8260B; prior to October 31, 2001, analyzed by EPA Method 8020.

MTBE = Methyl tertiary butyl ether

DIPE = Di-isopropyl ether, analyzed by EPA Method 8260B

ETBE = Ethyl tertiary butyl ether, analyzed by EPA Method 8260B

TAME = Tertiary amyl methyl ether, analyzed by EPA Method 8260B

TBA = Tertiary butyl alcohol, analyzed by EPA Method 8260B

1,2-DCA = 1,2-Dichloroethane, analyzed by EPA Method 8260B

EDB = 1,2-Dibromoethane, analyzed by EPA Method 8260B

TOC = Top of Casing Elevation

SPH = Separate-Phase Hydrocarbons

GW = Groundwater

DO = Dissolved Oxygen

ug/L = Parts per billion

ppm = Parts per million

MSL = Mean sea level

ft. = Feet

<n = Below detection limit

(D) = Duplicate sample

NA = Not applicable

**WELL CONCENTRATIONS**  
**Shell-branded Service Station**  
**29 Wildwood Avenue**  
**Piedmont, CA**

Well ID	Date	TPPH (ug/L)	B (ug/L)	T (ug/L)	E (ug/L)	X (ug/L)	MTBE 8020 (ug/L)	MTBE 8260 (ug/L)	DIPE (ug/L)	ETBE (ug/L)	TAME (ug/L)	TBA (ug/L)	Ethanol (ug/L)	1,2- DCA (ug/L)	EDB (ug/L)	TOC (MSL)	Depth to Water (ft.)	GW Elevation (MSL)	DO Reading (ppm)
---------	------	----------------	-------------	-------------	-------------	-------------	------------------------	------------------------	----------------	----------------	----------------	---------------	-------------------	-----------------------	---------------	--------------	----------------------------	--------------------------	------------------------

Notes:

- a = Chromatogram pattern indicated an unidentified hydrocarbon/Hydrocarbon reported does not match laboratory's standard.
  - b = Due to coelution with early eluters, no result could be determined for MTBE.
  - c = Laboratory reported 1.3 ug/L benzene, 11 ug/L toluene, 0.98 ug/L ethyl benzene, and 6.5 ug/L total xylenes in the equipment blank.
  - d = Result reported was generated out of hold time.
  - e = Sample contains discrete peaks which are Chlorinated solvents, in addition to gasoline.
  - f = Top of casing altered +0.45 feet due to wellhead maintenance on August 2, 2004.
  - g = The concentration reported reflects individual or discrete unidentified peaks not matching a typical fuel pattern.
  - h = Analyzed by EPA Method 8015B (M).
  - i = Analyte was detected at a concentration below the reporting limit and above the laboratory method detection limit. Reported value is estimated.
- Ethanol analyzed by EPA Method 8260B.
- Well E-4 is a flowing artesian well; potentiometric surface above top of casing elevation.
- Site surveyed March 5, 2002 by Virgil Chavez Land Surveying of Vallejo, CA.

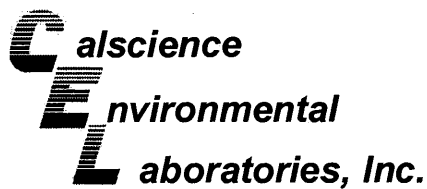

March 25, 2010

Michael Ninokata  
Blaine Tech Services, Inc.  
1680 Rogers Avenue  
San Jose, CA 95112-1105

**Subject: Calscience Work Order No.: 10-03-1103**  
**Client Reference: 29 Wildwood Ave., Piedmont, CA**

Dear Client:

Enclosed is an analytical report for the above-referenced project. The samples included in this report were received 3/13/2010 and analyzed in accordance with the attached chain-of-custody.

Unless otherwise noted, all analytical testing was accomplished in accordance with the guidelines established in our Quality Systems Manual, applicable standard operating procedures, and other related documentation. The original report of subcontracted analysis, if any, is provided herein, and follows the standard Calscience data package. The results in this analytical report are limited to the samples tested and any reproduction thereof must be made in its entirety.

If you have any questions regarding this report, please do not hesitate to contact the undersigned.

Sincerely,

A handwritten signature in black ink, appearing to read "Xuan H. Dang".

Calscience Environmental  
Laboratories, Inc.  
Xuan H. Dang  
Project Manager

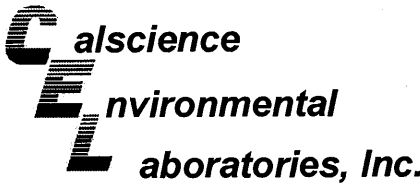

Analytical Report



Blaine Tech Services, Inc.
1680 Rogers Avenue
San Jose, CA 95112-1105

Date Received: 03/13/10
Work Order No: 10-03-1103
Preparation: EPA 5030B
Method: LUFT GC/MS / EPA 8260B
Units: ug/L

Project: 29 Wildwood Ave., Piedmont, CA

Page 1 of 1

Table with 8 columns: Client Sample Number, Lab Sample Number, Date/Time Collected, Matrix, Instrument, Date Prepared, Date/Time Analyzed, QC Batch ID. Row 1: MW-3, 10-03-1103-4-C, 03/11/10 11:30, Aqueous, GC/MS U, 03/22/10, 03/22/10 19:50, 100322L01

Table with 10 columns: Parameter, Result, RL, DF, Qual, Parameter, Result, RL, DF, Qual. Lists various chemical parameters like Benzene, Ethylbenzene, Toluene, Xylenes, etc. with their respective results and limits.

Table with 8 columns: Client Sample Number, Lab Sample Number, Date/Time Collected, Matrix, Instrument, Date Prepared, Date/Time Analyzed, QC Batch ID. Row 1: MW-2, 10-03-1103-5-C, 03/11/10 11:45, Aqueous, GC/MS U, 03/22/10, 03/22/10 20:20, 100322L01

Table with 10 columns: Parameter, Result, RL, DF, Qual, Parameter, Result, RL, DF, Qual. Lists various chemical parameters like Benzene, Ethylbenzene, Toluene, Xylenes, etc. with their respective results and limits.

Table with 8 columns: Client Sample Number, Lab Sample Number, Date/Time Collected, Matrix, Instrument, Date Prepared, Date/Time Analyzed, QC Batch ID. Row 1: Method Blank, 099-12-767-3-611, N/A, Aqueous, GC/MS U, 03/22/10, 03/22/10 15:18, 100322L01

Table with 10 columns: Parameter, Result, RL, DF, Qual, Parameter, Result, RL, DF, Qual. Lists various chemical parameters like Benzene, Ethylbenzene, Toluene, Xylenes, etc. with their respective results and limits.

RL - Reporting Limit, DF - Dilution Factor, Qual - Qualifiers

## Analytical Report



Blaine Tech Services, Inc.  
 1680 Rogers Avenue  
 San Jose, CA 95112-1105

Date Received: 03/13/10  
 Work Order No: 10-03-1103  
 Preparation: EPA 5030B  
 Method: LUFT GC/MS / EPA 8260B  
 Units: ug/L

Project: 29 Wildwood Ave., Piedmont, CA

Page 1 of 1

Client Sample Number	Lab Sample Number	Date/Time Collected	Matrix	Instrument	Date Prepared	Date/Time Analyzed	QC Batch ID
MW-4	10-03-1103-2-C	03/11/10 10:45	Aqueous	GC/MS U	03/22/10	03/22/10 18:49	100322L01

Parameter	Result	RL	DF	Qual	Parameter	Result	RL	DF	Qual
Benzene	ND	0.50	1		Xylenes (total)	ND	1.0	1	
Ethylbenzene	ND	1.0	1		Methyl-t-Butyl Ether (MTBE)	2.9	1.0	1	
Toluene	ND	1.0	1		TPPH	ND	50	1	
<b>Surrogates:</b>	<b>REC (%)</b>	<b>Control Limits</b>	<b>Qual</b>		<b>Surrogates:</b>	<b>REC (%)</b>	<b>Control Limits</b>	<b>Qual</b>	
Dibromofluoromethane	100	80-132			1,2-Dichloroethane-d4	103	80-141		
Toluene-d8	100	80-120			Toluene-d8-TPPH	99	88-112		
1,4-Bromofluorobenzene	96	76-120							

Client Sample Number	Lab Sample Number	Date/Time Collected	Matrix	Instrument	Date Prepared	Date/Time Analyzed	QC Batch ID
MW-5	10-03-1103-3-C	03/11/10 11:10	Aqueous	GC/MS U	03/22/10	03/22/10 19:19	100322L01

Parameter	Result	RL	DF	Qual	Parameter	Result	RL	DF	Qual
Benzene	ND	0.50	1		Xylenes (total)	ND	1.0	1	
Ethylbenzene	ND	1.0	1		Methyl-t-Butyl Ether (MTBE)	4.7	1.0	1	
Toluene	ND	1.0	1		TPPH	120	50	1	
<b>Surrogates:</b>	<b>REC (%)</b>	<b>Control Limits</b>	<b>Qual</b>		<b>Surrogates:</b>	<b>REC (%)</b>	<b>Control Limits</b>	<b>Qual</b>	
Dibromofluoromethane	100	80-132			1,2-Dichloroethane-d4	102	80-141		
Toluene-d8	100	80-120			Toluene-d8-TPPH	99	88-112		
1,4-Bromofluorobenzene	95	76-120							

Client Sample Number	Lab Sample Number	Date/Time Collected	Matrix	Instrument	Date Prepared	Date/Time Analyzed	QC Batch ID
Method Blank	099-12-767-3.611	N/A	Aqueous	GC/MS U	03/22/10	03/22/10 15:18	100322L01

Parameter	Result	RL	DF	Qual	Parameter	Result	RL	DF	Qual
Benzene	ND	0.50	1		Xylenes (total)	ND	1.0	1	
Ethylbenzene	ND	1.0	1		Methyl-t-Butyl Ether (MTBE)	ND	1.0	1	
Toluene	ND	1.0	1		TPPH	ND	50	1	
<b>Surrogates:</b>	<b>REC (%)</b>	<b>Control Limits</b>	<b>Qual</b>		<b>Surrogates:</b>	<b>REC (%)</b>	<b>Control Limits</b>	<b>Qual</b>	
Dibromofluoromethane	101	80-132			1,2-Dichloroethane-d4	100	80-141		
Toluene-d8	100	80-120			Toluene-d8-TPPH	99	88-112		
1,4-Bromofluorobenzene	97	76-120							

RL - Reporting Limit , DF - Dilution Factor , Qual - Qualifiers

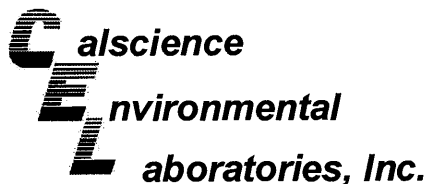

Analytical Report



Blaine Tech Services, Inc.  
1680 Rogers Avenue  
San Jose, CA 95112-1105

Date Received: 03/13/10  
Work Order No: 10-03-1103  
Preparation: EPA 5030B  
Method: LUFT GC/MS / EPA 8260B  
Units: ug/L

Project: 29 Wildwood Ave., Piedmont, CA

Page 1 of 1

Client Sample Number	Lab Sample Number	Date/Time Collected	Matrix	Instrument	Date Prepared	Date/Time Analyzed	QC Batch ID
MW-1	10-03-1103-1-C	03/11/10 10:25	Aqueous	GC/MS U	03/22/10	03/22/10 18:19	100322L01

Parameter	Result	RL	DF	Qual	Parameter	Result	RL	DF	Qual
Benzene	ND	0.50	1		Tert-Butyl Alcohol (TBA)	ND	10	1	
Ethylbenzene	ND	1.0	1		Diisopropyl Ether (DIPE)	ND	2.0	1	
Toluene	ND	1.0	1		Ethyl-t-Butyl Ether (ETBE)	ND	2.0	1	
Xylenes (total)	ND	1.0	1		Tert-Amyl-Methyl Ether (TAME)	ND	2.0	1	
Methyl-t-Butyl Ether (MTBE)	ND	1.0	1		TPPH	ND	50	1	
<b>Surrogates:</b>	<b>REC (%)</b>	<b>Control Limits</b>	<b>Qual</b>		<b>Surrogates:</b>	<b>REC (%)</b>	<b>Control Limits</b>	<b>Qual</b>	
Dibromofluoromethane	99	80-132			1,2-Dichloroethane-d4	102	80-141		
Toluene-d8	101	80-120			Toluene-d8-TPPH	99	88-112		
1,4-Bromofluorobenzene	97	76-120							

Method Blank	Lab Sample Number	Date/Time Collected	Matrix	Instrument	Date Prepared	Date/Time Analyzed	QC Batch ID
	099-12-767-3,611	N/A	Aqueous	GC/MS U	03/22/10	03/22/10 15:18	100322L01

Parameter	Result	RL	DF	Qual	Parameter	Result	RL	DF	Qual
Benzene	ND	0.50	1		Tert-Butyl Alcohol (TBA)	ND	10	1	
Ethylbenzene	ND	1.0	1		Diisopropyl Ether (DIPE)	ND	2.0	1	
Toluene	ND	1.0	1		Ethyl-t-Butyl Ether (ETBE)	ND	2.0	1	
Xylenes (total)	ND	1.0	1		Tert-Amyl-Methyl Ether (TAME)	ND	2.0	1	
Methyl-t-Butyl Ether (MTBE)	ND	1.0	1		TPPH	ND	50	1	
<b>Surrogates:</b>	<b>REC (%)</b>	<b>Control Limits</b>	<b>Qual</b>		<b>Surrogates:</b>	<b>REC (%)</b>	<b>Control Limits</b>	<b>Qual</b>	
Dibromofluoromethane	101	80-132			1,2-Dichloroethane-d4	100	80-141		
Toluene-d8	100	80-120			Toluene-d8-TPPH	99	88-112		
1,4-Bromofluorobenzene	97	76-120							

RL - Reporting Limit , DF - Dilution Factor , Qual - Qualifiers

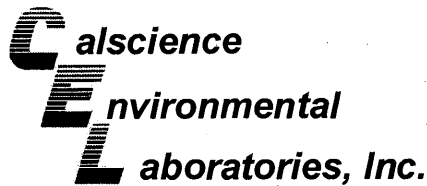

## Quality Control - Spike/Spike Duplicate



Blaine Tech Services, Inc.  
1680 Rogers Avenue  
San Jose, CA 95112-1105

Date Received: 03/13/10  
Work Order No: 10-03-1103  
Preparation: EPA 5030B  
Method: LUFT GC/MS / EPA  
8260B

Project 29 Wildwood Ave., Piedmont, CA

Quality Control Sample ID	Matrix	Instrument	Date Prepared	Date Analyzed	MS/MSD Batch Number
10-03-1101-1	Aqueous	GC/MS U	03/22/10	03/22/10	100322S01

Parameter	MS %REC	MSD %REC	%REC CL	RPD	RPD CL	Qualifiers
Benzene	102	92	72-120	10	0-20	
Carbon Tetrachloride	94	87	63-135	8	0-20	
Chlorobenzene	99	88	80-120	11	0-20	
1,2-Dibromoethane	100	91	80-120	10	0-20	
1,2-Dichlorobenzene	95	86	80-120	10	0-20	
1,1-Dichloroethene	107	97	60-132	11	0-24	
Ethylbenzene	101	91	78-120	11	0-20	
Toluene	99	89	74-122	11	0-20	
Trichloroethene	99	89	69-120	9	0-20	
Vinyl Chloride	99	105	58-130	5	0-20	
Methyl-t-Butyl Ether (MTBE)	103	93	72-126	10	0-21	
Tert-Butyl Alcohol (TBA)	99	92	72-126	7	0-20	
Diisopropyl Ether (DIPE)	104	94	71-137	10	0-23	
Ethyl-t-Butyl Ether (ETBE)	103	92	74-128	12	0-20	
Tert-Amyl-Methyl Ether (TAME)	101	91	76-124	10	0-20	
Ethanol	110	101	35-167	8	0-48	

RPD - Relative Percent Difference , CL - Control Limit

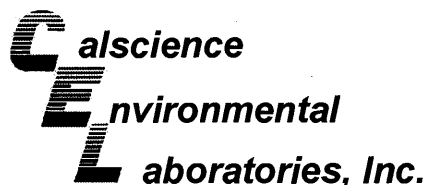

## Quality Control - LCS/LCS Duplicate



Blaine Tech Services, Inc.  
1680 Rogers Avenue  
San Jose, CA 95112-1105

Date Received: N/A  
Work Order No: 10-03-1103  
Preparation: EPA 5030B  
Method: LUFT GC/MS / EPA 8260B

Project: 29 Wildwood Ave., Piedmont, CA

Quality Control Sample ID	Matrix	Instrument	Date Prepared	Date Analyzed	LCS/LCSD Batch Number		
099-12-767-3.611	Aqueous	GC/MS U	03/22/10	03/22/10	100322L01		
Parameter	LCS %REC	LCSD %REC	%REC CL	ME CL	RPD	RPD CL	Qualifiers
Benzene	98	106	80-122	73-129	8	0-20	
Carbon Tetrachloride	91	100	68-140	56-152	10	0-20	
Chlorobenzene	96	102	80-120	73-127	6	0-20	
1,2-Dibromoethane	94	103	80-121	73-128	8	0-20	
1,2-Dichlorobenzene	92	99	80-120	73-127	7	0-20	
1,1-Dichloroethene	103	112	72-132	62-142	8	0-25	
Ethylbenzene	99	105	80-126	72-134	6	0-20	
Toluene	96	104	80-121	73-128	7	0-20	
Trichloroethene	99	105	80-123	73-130	6	0-20	
Vinyl Chloride	96	102	67-133	56-144	6	0-20	
Methyl-t-Butyl Ether (MTBE)	100	106	75-123	67-131	6	0-20	
Tert-Butyl Alcohol (TBA)	96	105	75-123	67-131	9	0-20	
Diisopropyl Ether (DIPE)	99	106	71-131	61-141	7	0-20	
Ethyl-t-Butyl Ether (ETBE)	99	106	76-124	68-132	7	0-20	
Tert-Amyl-Methyl Ether (TAME)	99	107	80-123	73-130	8	0-20	
Ethanol	101	105	61-139	48-152	4	0-27	
TPPH	107	98	65-135	53-147	9	0-30	

Total number of LCS compounds : 17

Total number of ME compounds : 0

Total number of ME compounds allowed : 1

LCS ME CL validation result : Pass

RPD - Relative Percent Difference , CL - Control Limit



Work Order Number: 10-03-1103

<u>Qualifier</u>	<u>Definition</u>
*	See applicable analysis comment.
<	Less than the indicated value.
>	Greater than the indicated value.
1	Surrogate compound recovery was out of control due to a required sample dilution, therefore, the sample data was reported without further clarification.
2	Surrogate compound recovery was out of control due to matrix interference. The associated method blank surrogate spike compound was in control and, therefore, the sample data was reported without further clarification.
3	Recovery of the Matrix Spike (MS) or Matrix Spike Duplicate (MSD) compound was out of control due to matrix interference. The associated LCS and/or LCSD was in control and, therefore, the sample data was reported without further clarification.
4	The MS/MSD RPD was out of control due to matrix interference. The LCS/LCSD RPD was in control and, therefore, the sample data was reported without further clarification.
5	The PDS/PDSD or PES/PESD associated with this batch of samples was out of control due to a matrix interference effect. The associated batch LCS/LCSD was in control and, hence, the associated sample data was reported without further clarification.
B	Analyte was present in the associated method blank.
E	Concentration exceeds the calibration range.
J	Analyte was detected at a concentration below the reporting limit and above the laboratory method detection limit. Reported value is estimated.
ME	LCS Recovery Percentage is within LCS ME Control Limit range.
ND	Parameter not detected at the indicated reporting limit.
Q	Spike recovery and RPD control limits do not apply resulting from the parameter concentration in the sample exceeding the spike concentration by a factor of four or greater.
X	% Recovery and/or RPD out-of-range.
Z	Analyte presence was not confirmed by second column or GC/MS analysis.
	Solid - Unless otherwise indicated, solid sample data is reported on a wet weight basis, not corrected for % moisture.



# Shell Oil Products Chain Of Custody Record

## LAB (LOCATION)

- CALSCIENCE ( )
- SPL ( )
- XENCO ( )
- TEST AMERICA ( )
- OTHER ( )

**Please Check Appropriate Box:**

<input type="checkbox"/> ENV. SERVICES	<input type="checkbox"/> MOTIVA RETAIL	<input type="checkbox"/> SHELL RETAIL
<input type="checkbox"/> MOTIVA SD&CM	<input checked="" type="checkbox"/> CONSULTANT	<input type="checkbox"/> LUBES
<input type="checkbox"/> SHELL PIPELINE	<input type="checkbox"/> OTHER _____	

Print Bill To Contact Name:

Peter Schaefer 240687

INCIDENT # (ENV SERVICES)

9 8 9 9 5 8 2 2

CHECK IF NO INCIDENT # APPLIES

DATE: 3/11/10

PO #

SAP #

PAGE: 1 of 1

SAMPLING COMPANY <b>Blaine Tech Services</b>		LOG CODE <b>BTSS</b>	SITE ADDRESS: Street and City <b>29 Wildwood Ave., Piedmont</b>		State <b>CA</b>	GLOBAL ID NO <b>T0600101246</b>
ADDRESS <b>1680 Rogers Ave, San Jose, CA 95112</b>		EDF DELIVERABLE TO (Name, Company, Office Location) <b>Ann Krenl, CRA, Emeryville Office</b>		PHONE NO <b>(510)420-3335</b>	E-MAIL <b>shelledf@craworld.com</b>	CONSULTANT PROJECT NO <b>BTS # 100311-Dr 1</b>
PROJECT CONTACT (Hardcopy or PDF Report to) <b>Michael Ninokata - Copy to Shell.Lab.Billing@craworld.com</b>		SAMPLER NAME(S) (Print) <b>D. Reynal</b>		LAB USE ONLY <b>10-03-1103</b>		
TELEPHONE <b>(408)573-0555</b>	FAX <b>(408)573-7771</b>	E-MAIL <b>mnninokata@blainetech.com</b>				

TURNAROUND TIME (CALENDAR DAYS):  
 STANDARD (14 DAY)   
 5 DAYS   
 3 DAYS   
 2 DAYS   
 24 HOURS   
 RESULTS NEEDED ON WEEKEND

LA - RWQCB REPORT FORMAT   
 UST AGENCY:

### SPECIAL INSTRUCTIONS OR NOTES :

- SHELL CONTRACT RATE APPLIES
- STATE REIMBURSEMENT RATE APPLIES
- EDD NOT NEEDED
- RECEIPT VERIFICATION REQUESTED



Run TPH-d w/Silica Gel Clean Up

LAB USE ONLY	Field Sample Identification	SAMPLING		MATRIX	PRESERVATIVE					NO. OF CONT.	REQUESTED ANALYSIS												TEMPERATURE ON RECEIPT °C	Container PID Readings or Laboratory Notes				
		DATE	TIME		HCL	HNO3	H2SO4	NONE	OTHER		TPH - Purgeable (8260B)	TPH - Extractable (8015M)	BTEX (8260B)	5 Oxygenates (8260B)	MTBE (8260B)	TBA (8260B)	DIPE (8260B)	TAME (8260B)	ETBE (8260B)	1,2 DCA (8260B)	EDB (8260B)	Ethanol (8260B)			Methanol (8015M)			
	1 MW-1	3/11/10	1025	W	X					3	X	X	X															
	2 MW-4		1045	W	X					3	X	X		X														
	3 MW-5		1110	W	X					3	X	X		X														
	4 MW-3		1130	W	X					3	X	X	X								X							
	5 MW-2		1145	W	X					3	X	X	X								X							

Relinquished by: (Signature) <i>D. Schaefer</i>	Received by: (Signature) <i>D. Reynal (Sample Custodian)</i>	Date: 3/11/10	Time: 1620
Relinquished by: (Signature) <i>[Signature]</i>	Received by: (Signature) <i>[Signature] CEL</i>	Date: 3-12-10	Time: 1015
Relinquished by: (Signature) <i>[Signature]</i>	Received by: (Signature) <i>[Signature] CEL</i>	Date: 3-13-10	Time: 0930

1103

	
	800-322-5555 www.gso.com

<p><b>Ship From:</b> ALAN KEMP CAL SCIENCE- CONCORD 5063 COMMERCIAL CIRCLE #H CONCORD, CA 94520</p> <p><b>Ship To:</b> SAMPLE RECEIVING CEL 7440 LINCOLN WAY GARDEN GROVE, CA 92841</p> <p><b>COD:</b> \$0.00</p> <p><b>Reference:</b> BTS</p> <p><b>Delivery Instructions:</b></p> <p><b>Signature Type:</b> SIGNATURE REQUIRED</p>	<p><b>Tracking #:</b> 513742146</p>  <p><b>SDS</b></p> <p><b>ORC</b></p> <p><b>D</b></p> <p><b>GARDEN GROVE</b></p> <p><b>D92843A</b></p>  <p>80011673</p>
--	--

Print Date : 03/12/10 15:22 PM

Package 1 of 1

Send Label To Printer	<input checked="" type="checkbox"/> Print All	Edit Shipment	Finish
-----------------------	---	---------------	--------

**LABEL INSTRUCTIONS:**

- Do not copy or reprint this label for additional shipments - each package must have a unique barcode.**
- STEP 1 - Use the "Send Label to Printer" button on this page to print the shipping label on a laser or inkjet printer.
  - STEP 2 - Fold this page in half.
  - STEP 3 - Securely attach this label to your package, do not cover the barcode.
  - STEP 4 - Request an on-call pickup for your package, if you do not have scheduled daily pickup service or Drop-off your package at the nearest GSO drop box. Locate nearest GSO dropbox locations using this link.

**ADDITIONAL OPTIONS:**

Send Label Via Email	Create Return Label
----------------------	---------------------

**TERMS AND CONDITIONS:**

By giving us your shipment to deliver, you agree to all the service terms and conditions described in this section. Our liability for loss or damage to any package is limited to your actual damages or \$100 whichever is less, unless you pay for and declare a higher authorized value. If you declare a higher value and pay the additional charge, our liability will be the lesser of your declared value or the actual value of your loss or damage. In any event, we will not be liable for any damage, whether direct, incidental, special or consequential, in excess of the declared value of a shipment whether or not we had knowledge that such damage might be incurred including but not limited to loss of income or profit. We will not be liable for your acts or omissions, including but not limited to improper or insufficient packaging, securing, marking or addressing. Also, we will not be liable if you or the recipient violates any of the terms of our agreement. We will not be liable for loss, damage or delay caused by events we cannot control, including but not limited to acts of God, perils of the air, weather conditions, act of public enemies, war, strikes, or civil commotion. The highest declared value for our GSO Priority Letter or GSO Priority Package is \$500. For other shipments the highest declared value is \$10,000 unless your package contains items of "extraordinary value", in which case the highest declared value we allow is \$500. Items of "extraordinary value" include, but are not limited to, artwork, jewelry, furs, precious metals, tickets, negotiable instruments and other items with intrinsic value.

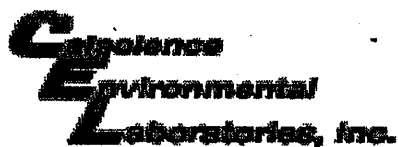

WORK ORDER #: 10-03-0103

**SAMPLE RECEIPT FORM**

Cooler 1 of 1

CLIENT: BT S

DATE: 03/13/10

TEMPERATURE: Thermometer ID: SC1 (Criteria: 0.0°C - 6.0°C, not frozen)

Temperature 2.9°C + 0.5°C (CF) = 3.4°C  Blank  Sample

Sample(s) outside temperature criteria (PM/APM contacted by: \_\_\_\_\_).

Sample(s) outside temperature criteria but received on ice/chilled on same day of sampling.

Received at ambient temperature, placed on ice for transport by Courier.

Ambient Temperature:  Air  Filter  Metals Only  PCBs Only

Initial: YL

**CUSTODY SEALS INTACT:**

Cooler  \_\_\_\_\_  No (Not Intact)  Not Present  N/A

Initial: YL

Sample  \_\_\_\_\_  No (Not Intact)  Not Present

Initial: [Signature]

**SAMPLE CONDITION:**

	Yes	No	N/A
Chain-Of-Custody (COC) document(s) received with samples.....	<input checked="" type="checkbox"/>	<input type="checkbox"/>	<input type="checkbox"/>
COC document(s) received complete.....	<input checked="" type="checkbox"/>	<input type="checkbox"/>	<input type="checkbox"/>
<input type="checkbox"/> Collection date/time, matrix, and/or # of containers logged in based on sample labels.			
<input type="checkbox"/> No analysis requested. <input type="checkbox"/> Not relinquished. <input type="checkbox"/> No date/time relinquished.			
Sampler's name indicated on COC.....	<input checked="" type="checkbox"/>	<input type="checkbox"/>	<input type="checkbox"/>
Sample container label(s) consistent with COC.....	<input checked="" type="checkbox"/>	<input type="checkbox"/>	<input type="checkbox"/>
Sample container(s) intact and good condition.....	<input checked="" type="checkbox"/>	<input type="checkbox"/>	<input type="checkbox"/>
Proper containers and sufficient volume for analyses requested.....	<input checked="" type="checkbox"/>	<input type="checkbox"/>	<input type="checkbox"/>
Analyses received within holding time.....	<input checked="" type="checkbox"/>	<input type="checkbox"/>	<input type="checkbox"/>
Proper preservation noted on COC or sample container.....	<input checked="" type="checkbox"/>	<input type="checkbox"/>	<input type="checkbox"/>
<input type="checkbox"/> Unpreserved vials received for Volatiles analysis			
Volatile analysis container(s) free of headspace.....	<input checked="" type="checkbox"/>	<input type="checkbox"/>	<input type="checkbox"/>
Tedlar bag(s) free of condensation.....	<input type="checkbox"/>	<input type="checkbox"/>	<input checked="" type="checkbox"/>

**CONTAINER TYPE:**

Solid:  4ozCGJ  8ozCGJ  16ozCGJ  Sleeve (\_\_\_\_)  EnCores®  TerraCores®  \_\_\_\_\_

Water:  VOA  VOA<sup>3</sup>h  VOAna<sub>2</sub>  125AGB  125AGBh  125AGBp  1AGB  1AGBna<sub>2</sub>  1AGBs

500AGB  500AGJ  500AGJs  250AGB  250CGB  250CGBs  1PB  500PB  500PBna

250PB  250PBn  125PB  125PBz<sub>na</sub>  100PJ  100PJna<sub>2</sub>  \_\_\_\_\_  \_\_\_\_\_  \_\_\_\_\_

Air:  Tedlar®  Summa® Other:  \_\_\_\_\_ Trip Blank Lot#: \_\_\_\_\_ Checked by: [Signature]

Container: C: Clear A: Amber P: Plastic G: Glass J: Jar B: Bottle Z: Ziploc/Resealable Bag E: Envelope Reviewed by: W.S.C.

Preservative: h: HCL n: HNO<sub>3</sub> na<sub>2</sub>: Na<sub>2</sub>S<sub>2</sub>O<sub>3</sub> Na: NaOH p: H<sub>3</sub>PO<sub>4</sub> s: H<sub>2</sub>SO<sub>4</sub> z<sub>na</sub>: ZnAc<sub>2</sub>+NaOH f: Field-filtered Scanned by: [Signature]



# SHELL WELL MONITORING DATA SHEET

BTS #: 100311 - D&I	Site: Shell
Sampler: DR	Date: 3/11/10
Well I.D.: Mw-1	Well Diameter: 2 3 <b>4</b> 6 8
Total Well Depth (TD): 13.01	Depth to Water (DTW): 3.32
Depth to Free Product:	Thickness of Free Product (feet):
Referenced to: <u>PVC</u> Grade	D.O. Meter (if req'd): <u>YSI</u> HACH
DTW with 80% Recharge [(Height of Water Column x 0.20) + DTW]: 5.26	

Purge Method: Bailer  Waterra  Sampling Method:  Bailer  
 Disposable Bailer  Peristaltic  Disposable Bailer   
 Positive Air Displacement  Extraction Pump  Extraction Port   
 Electric Submersible  Other \_\_\_\_\_  Dedicated Tubing

Other: \_\_\_\_\_

6.3 (Gals.) X 3 = 18.9 Gals.  
 I Case Volume Specified Volumes Calculated Volume

Well Diameter	Multiplier	Well Diameter	Multiplier
1"	0.04	4"	0.65
2"	0.16	6"	1.47
3"	0.37	Other	radius <sup>2</sup> * 0.163

Time	Temp (°F)	pH	Cond. (mS or $\mu$ S)	Turbidity (NTUs)	Gals. Removed	Observations
1013	61.4	6.72	1037	29	6.3	
1014	61.7	6.71	1014	51	12.6	
1016	61.6	6.70	1016	59	18.9	

Did well dewater? Yes  **No**  Gallons actually evacuated: 18.9

Sampling Date: 3/11/10 Sampling Time: 1025 Depth to Water: 5.09

Sample I.D.: Mw-1 Laboratory: CalScience Columbia Other \_\_\_\_\_

Analyzed for: TPH-G BTEX MTBE TPH-D Oxygenates (5) Other: See CC

EB I.D. (if applicable): @ Time Duplicate I.D. (if applicable):

Analyzed for: TPH-G BTEX MTBE TPH-D Oxygenates (5) Other:

D.O. (if req'd): Pre-purge:	mg/L	<del>Post-purge:</del>	0.74 mg/L
O.R.P. (if req'd): Pre-purge:	mV	Post-purge:	mV



# SHELL WELL MONITORING DATA SHEET

BTS #: 100311 - D21	Site: Shell
Sampler: DR	Date: 3/11/10
Well I.D.: MW-3	Well Diameter: 2 3 <u>4</u> 6 8
Total Well Depth (TD): 9.00	Depth to Water (DTW): 2.44
Depth to Free Product:	Thickness of Free Product (feet):
Referenced to: <u>PVC</u> Grade	D.O. Meter (if req'd): <u>YSI</u> HACH
DTW with 80% Recharge [(Height of Water Column x 0.20) + DTW]: 3.75	

Purge Method: Bailer       Waterra       Sampling Method:  Bailer  
 Disposable Bailer       Peristaltic       Disposable Bailer   
 Positive Air Displacement       Extraction Pump       Extraction Port   
 Electric Submersible  Other \_\_\_\_\_      Dedicated Tubing

Other: \_\_\_\_\_

$$\frac{4.3 \text{ (Gals.)} \times 3}{\text{Specified Volumes}} = \frac{12.9}{\text{Calculated Volume}} \text{ Gals.}$$

Well Diameter	Multiplier	Well Diameter	Multiplier
1"	0.04	4"	0.65
2"	0.16	6"	1.47
3"	0.37	Other	radius <sup>2</sup> * 0.163

Time	Temp (°F)	pH	Cond. (mS or <u>µS</u> )	Turbidity (NTUs)	Gals. Removed	Observations
1119	63.0	<del>7.05</del>	696	54	4.3	
1120	62.2	7.02	739	10	8.6	
1121	62.2	7.01	741	14	12.9	

Did well dewater? Yes  No      Gallons actually evacuated: 12.9

Sampling Date: 3/11/10      Sampling Time: 1130      Depth to Water: 3.01

Sample I.D.: MW-3      Laboratory: CalScience Columbia Other \_\_\_\_\_

Analyzed for: TPH-G BTEX MTBE TPH-D Oxygenates (5) Other: See C.C.

EB I.D. (if applicable): @ \_\_\_\_\_ Time Duplicate I.D. (if applicable): \_\_\_\_\_

Analyzed for: TPH-G BTEX MTBE TPH-D Oxygenates (5) Other: \_\_\_\_\_

D.O. (if req'd):	Pre-purge:	mg/L	<del>Post-purge:</del>	0.94	mg/L
O.R.P. (if req'd):	Pre-purge:	mV	Post-purge:		mV







# SHELL WELLHEAD REPAIR FORM

## (FOR REPAIR TECHNICIAN)

Site Address ~~510 E. #1~~ 29 Wildwood Ave Piedmont  
 Job Number 100225-BF1 Technician BW

Date 2/25/10  
 Page 1 of 1

Inspection Point (Well ID or description of location)	Well Inspected, Cleaned, Labeled - No Further Corrective Action Required	Replaced Cap	Replaced Lock	Replaced Lid Seal	Check Indicates deficiency										All Repairs Completed	Remaining Deficiencies Logged onto BLAINE Repair Order	Remaining Deficiencies Logged onto Notice of Deficient Condition - BLAINE Unable to Repair	
					Casing	Annular Seal	Tabs / Bolts	Box Structure	Apron	Trip Hazard	Below Grade	Not Securable by Design (12" diameter or less)	Lid not marked with words "MONITORING WELL"	Other Deficiency				Not Securable by Design (greater than 12" diameter)
MW-2		X								X	X	X				X		
	Notes: Replaced w/ 12" Emco																	
	Well box type / size: 12" Emco									Materials used: 1 Box Kit, 6 bags								
	Notes:																	
	Well box type / size:									Materials used:								
	Notes:																	
	Well box type / size:									Materials used:								
	Notes:																	
	Well box type / size:									Materials used:								
	Notes:																	
	Well box type / size:									Materials used:								

# SHELL SITE INSPECTION CHECKLIST

Client Shell Date 1/6/10

Site Address 29 Wildwood Ave Piedmont

Job Number 100106-BW1 Technician BW

Site Status Shell Branded Station Vacant Lot Other \_\_\_\_\_

- Inspected / Labeled / Cleaned - all wells on Scope Of Work  N/A
- Inspected / Cleaned Components - all other identifiable wells  N/A
- Inspected site for site investigation & site remediation related trip hazards  N/A
- Completed all outstanding *BLAINE Wellhead Repair Order(s)*  N/A
- Completed *Shell Wellhead Repair Form(s)*  N/A
- Inspected treatment / remediation system compound for security, cleanliness and appearance  (N/A)
- Inspected vacant lot for signs of habitation, hazardous materials or terrain, overgrown vegetation and security  (N/A)
- Visually inspected site drums for condition and proper labeling  N/A
- Unresolved deficiencies identified - "*Notice of Deficient Condition*" form(s) completed  (N/A)

Notes \_\_\_\_\_  
 \_\_\_\_\_  
 \_\_\_\_\_  
 \_\_\_\_\_  
 \_\_\_\_\_

PROJECT MANAGER ONLY

Checklist Reviewed	Notes
Initial/Date	

# SHELL WELLHEAD REPAIR FORM

## (FOR REPAIR TECHNICIAN)

Site Address 29 Wildwood Ave Piedmont Date 1/6/10  
 Job Number 100106-BW1 Technician BW Page 1 of 1

Inspection Point (Well ID or description of location)	Well Inspected, Cleaned, Labeled - No Further Corrective Action Required	Replaced Cap	Replaced Lock	Replaced Lid Seal	Check Indicates deficiency										All Repairs Completed	Remaining Deficiencies Logged onto BLAINE Repair Order	Remaining Deficiencies Logged onto Notice of Deficient Condition - BLAINE Unable to Repair		
					Casing	Annular Seal	Tabs / Bolts	Box Structure	Apron	Trip Hazard	Below Grade	Not Securable by Design (12" diameter or less)	Lid not marked with words "MONITORING WELL"	Other Deficiency				Not Securable by Design (greater than 12" diameter)	Well Not Inspected (explain in notes)
MW-1							X										X		
	Notes: <u>Retapped 3/2 Tabs</u>																		
	Well box type / size: <u>12" Emco</u>									Materials used: <u>2 bolts</u>									
MW-2						X	X	X		X								X	
	Notes: <u>Retapped 3/2 Tabs</u>																		
	Well box type / size: <u>12" Emco</u>									Materials used: <u>2 bolts</u>									
MW-3						X											X		
	Notes: <u>Retapped 3/2 Tabs</u>																		
	Well box type / size: <u>12" Emco</u>									Materials used: <u>2 bolts</u>									
MW-4						X											X		
	Notes: <u>Retapped 3/2 Tabs</u>																		
	Well box type / size: <u>12" Emco</u>									Materials used: <u>2 bolts</u>									
MW-5						X											X		
	Notes: <u>Retapped 3/2 Tabs</u>																		
	Well box type / size: <u>12" Emco</u>									Materials used: <u>2 bolts</u>									
	Notes:																		
	Well box type / size:									Materials used:									
	Notes:																		
	Well box type / size:									Materials used:									

# SHELL WELLHEAD INSPECTION FORM

(FOR SAMPLE TECHNICIAN)

Site Address 29 Wildwood Ave. Piedmont Ca. Date 3/11/10  
 Job Number 100311-DRI Technician DR Page 1 of 1

Well ID	Well Inspected - No Corrective Action Required	Well Box Meets Compliance Requirements *See Below	Water Bailed From Wellbox	Cap Replaced	Lock Replaced	Well Not Inspected (explain in notes)	New Deficiency Identified	Previously Identified Deficiency Persists	Notes
MW-1	X	X							
MW-2	X						X		No ID tag.
MW-3	X	X							
MW-4	X	X							
MW-5	X	X							

\*Well box must meet all three criteria to be compliant: 1) WELL IS SECURABLE BY DESIGN (12" or less) 2) WELL IS MARKED WITH THE WORDS "MONITORING WELL" (12" or less) 3) WELL TAG IS PRESENT, SECURE, AND CORRECT

Notes: \_\_\_\_\_