



RECEIVED

12:03 pm, Feb 13, 2008

Alameda County
Environmental Health

Jerry Wickham
Alameda County Health Care Services Agency
1131 Harbor Bay Parkway, Suite 250
Alameda, California 94502-6577

Denis L. Brown
Shell Oil Products US
HSE – Environmental Services
20945 S. Wilmington Ave.
Carson, CA 90810-1039
Tel (707) 865 0251
Fax (707) 865 2542
Email denis.l.brown@shell.com

Re: Shell-branded Service Station
610 Market Street
Oakland, California
SAP Code 135692
Incident No. 98995750
ACHCSA Case No. 493

Dear Mr. Wickham:

The attached document is provided for your review and comment. Upon information and belief, I declare, under penalty of perjury, that the information contained in the attached document is true and correct.

If you have any questions or concerns, please call me at (707) 865-0251.

Sincerely,

Denis L. Brown
Project Manager



**CONESTOGA-ROVERS
& ASSOCIATES**

19449 Riverside Drive, Suite 230, Sonoma, California 95476
Telephone: 707-935-4850 Facsimile: 707-935-6649
www.CRAworld.com

February 12, 2008

Mr. Jerry Wickham
Alameda County Health Care Services Agency
1131 Harbor Bay Parkway, Suite 250
Alameda, California 94502-6577

Re: **Groundwater Monitoring Report – Fourth Quarter 2007**
Shell-branded Service Station
610 Market Street
Oakland, California
SAP Code 135692
Incident No. 98995750
ACHCSA No. 493

Dear Mr. Wickham:

Conestoga-Rovers & Associates (CRA) prepared this report on behalf of Equilon Enterprises LLC dba Shell Oil Products US (Shell) in accordance with the quarterly reporting requirements of 23 CCR 2652d.

If you have any questions regarding the contents of this document, please call Ana Friel at (707) 268-3812.

Sincerely,
Conestoga-Rovers & Associates

Ana Friel, PG



cc: Denis Brown, Shell Oil Products US, 20945 S. Wilmington Ave., Carson, CA 90810
Virginia R. Rawson, Tr., 1860 Tice Creek Drive #1353, Walnut Creek, CA 94595
Roger Schmidt, 1224 Contra Costa Dr., El Cerrito, CA 94530

Equal
Employment
Opportunity Employer



**CONESTOGA-ROVERS
& ASSOCIATES**

Mr. Jerry Wickham
February 12, 2008

GROUNDWATER MONITORING REPORT FOURTH QUARTER 2007

Site Address	<u>610 Market Street, Oakland</u>
Site Use	<u>Shell-branded Service Station</u>
Shell Project Manager	<u>Denis Brown</u>
Consultant and Contact Person	<u>CRA, Ana Friel</u>
Lead Agency and Contact	<u>ACHCSA, Jerry Wickham</u>
Agency Case No.	<u>493</u>
Shell SAP Code	<u>135692</u>
Shell Incident No.	<u>98995750</u>
Date of Most Recent Agency Correspondence	<u>August 23, 2002</u>

Current Quarter's Activities

1. Blaine Tech Services, Inc. (Blaine) gauged and sampled wells according to the established monitoring program for this site.
2. CRA prepared a vicinity map (Figure 1) and a groundwater contour and chemical concentration map (Figure 2). The Blaine report, presenting the analytical data, is included in Attachment A.

Current Quarter's Findings

Groundwater Flow Direction	<u>Southerly</u>
Hydraulic Gradient	<u>0.003</u>
Depth to Water	<u>11.69 to 15.01 feet below top of well casing</u>



**CONESTOGA-ROVERS
& ASSOCIATES**

Mr. Jerry Wickham
February 12, 2008

Proposed Activities for Next Quarter

1. The site wells will be gauged sampled during the third month of the quarter, according to the established monitoring program for this site.

Figures: 1 - Vicinity Map
 2 - Groundwater Contour and Chemical Concentration Map

Attachment: A - Blaine Tech Services, Inc. - Groundwater Monitoring Report

Conestoga-Rovers & Associates (CRA) prepared this document for use by our client and appropriate regulatory agencies. It is based partially on information available to CRA from outside sources and/or in the public domain, and partially on information supplied by CRA and its subcontractors. CRA makes no warranty or guarantee, expressed or implied, included or intended in this document, with respect to the accuracy of information obtained from these outside sources or the public domain, or any conclusions or recommendations based on information that was not independently verified by CRA. This document represents the best professional judgment of CRA. None of the work performed hereunder constitutes or shall be represented as a legal opinion of any kind or nature.

I:\Sonoma.Shell\Oakland 610 Market\QM\2007\4Q07\4Q07 QMR text.doc



I:\SON-S11\SHARE\SONOMA-SHELL\OAKLAND 610 MARKET\FIGURES\VICINITY.A1

EXPLANATION	
4	○ Cathodic Protection well
1	⊕ Irrigation well
3	⊖ Unknown well
5	∅ Destroyed well
★	Subject site
○	Study area

SOURCE: TOPOI MAPS

FIGURE 1

0 1/8 1/4 1/2 1
 SCALE : 1" = 1/4 MILE

Shell-branded Service Station
 610 Market Street
 Oakland, California



CONESTOGA-ROVERS & ASSOCIATES

Vicinity Map

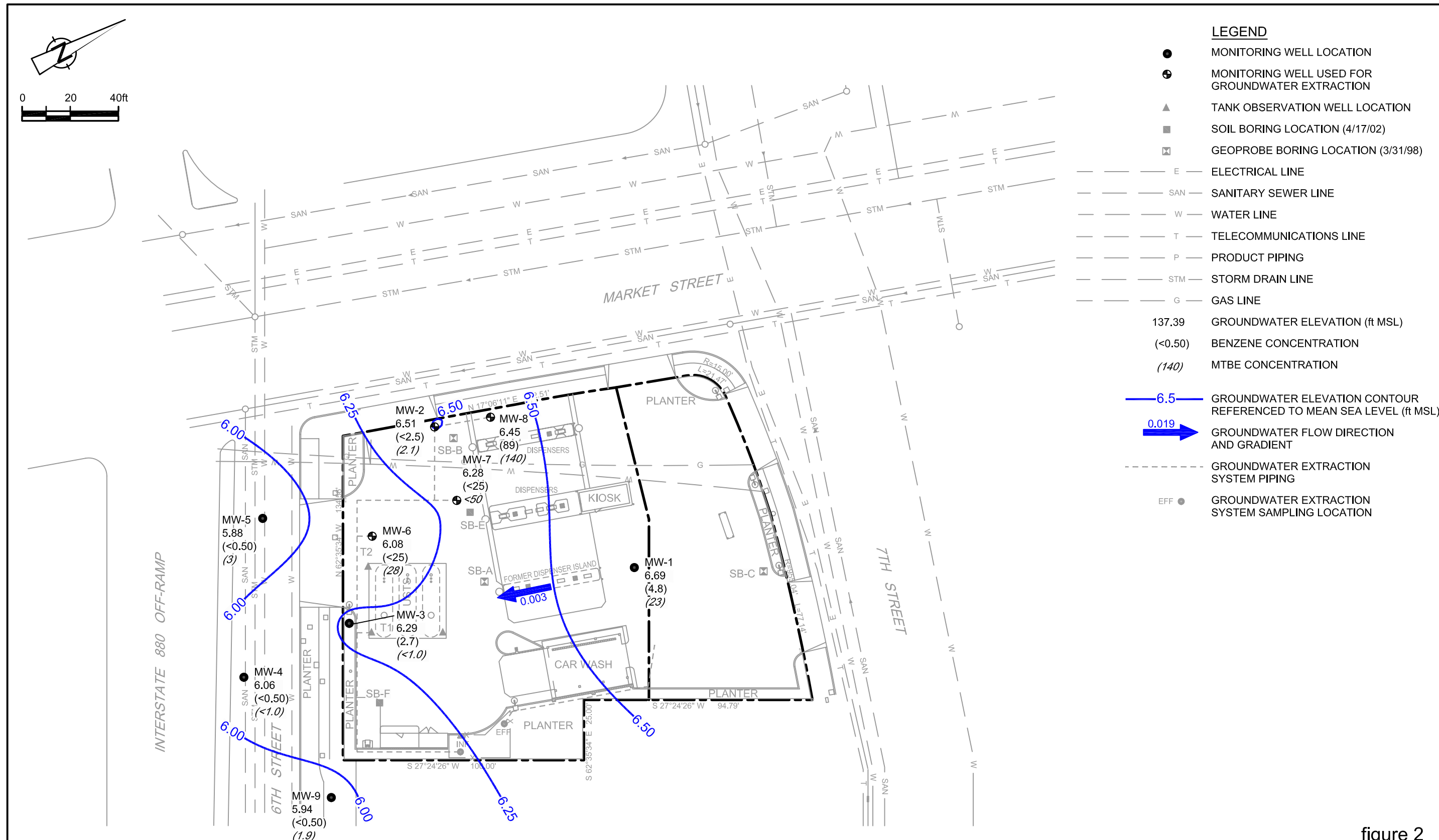

figure 2
 GROUNDWATER CONTOUR AND CHEMICAL CONCENTRATION MAP
 DECEMBER 28, 2007
 SHELL BRANDED SERVICE STATION
 610 Market Street, Oakland, California



Attachment A

**Blaine Tech Services, Inc.
Groundwater Monitoring Report**

BLAINE

TECH SERVICES INC.

GROUNDWATER SAMPLING SPECIALISTS
SINCE 1985

January 16, 2008

Denis Brown
Shell Oil Products US
20945 South Wilmington Avenue
Carson, CA 90810

Fourth Quarter 2007 Groundwater Monitoring at
Shell-branded Service Station
610 Market Street
Oakland, CA

Monitoring performed on December 28, 2007

Groundwater Monitoring Report **071228-WW-1**

This report covers the routine monitoring of groundwater wells at this Shell-branded facility. In accordance with standard procedures that conform to Regional Water Quality Control Board requirements, routine field data collection includes depth to water, total well depth, thickness of any separate immiscible layer, water column volume, calculated purge volume (if applicable), elapsed evacuation time (if applicable), total volume of water removed (if applicable), and standard water parameter instrument readings. Sample material is collected, contained, stored, and transported to the laboratory in conformance with EPA standards. Purge water (if applicable) is, likewise, collected and transported to the Shell Martinez Manufacturing Complex.

Basic field information is presented alongside analytical values excerpted from the laboratory report in the cumulative table of **WELL CONCENTRATIONS**. The full analytical report for the most recent samples and the field data sheets are attached to this report.

At a minimum, Blaine Tech Services, Inc. field personnel are certified on completion of a forty-hour Hazardous Materials and Emergency Response training course per 29 CFR 1910.120. Field personnel are also enrolled in annual eight-hour refresher courses.

Blaine Tech Services, Inc. conducts sampling and documentation assignments of this type as an

independent third party. Our activities at this site consisted of objective data and sample collection only. No interpretation of analytical results, defining of hydrological conditions or formulation of recommendations was performed.

Please call if you have any questions.

Yours truly,

Mike Ninokata
Project Manager

MN/np

attachments: Cumulative Table of WELL CONCENTRATIONS
Certified Analytical Report
Field Data Sheet

cc: Anni Friel
Conestoga-Rovers & Associates
19449 Riverside Dr., Suite 230
Sonoma, CA 95476

WELL CONCENTRATIONS
Shell-branded Service Station
610 Market Street
Oakland, CA

Well ID	Date	TPPH (ug/L)	B (ug/L)	T (ug/L)	E (ug/L)	X (ug/L)	MTBE 8020 (ug/L)	MTBE 8260 (ug/L)	DIPE (ug/L)	ETBE (ug/L)	TAME (ug/L)	TBA (ug/L)	TOC (MSL)	Depth to Water (ft.)	GW Elevation (MSL)
MW-1	12/17/1998	2,200	20	<10	110	420	<50	NA	NA	NA	NA	NA	21.70	13.71	7.99
MW-1	03/09/1999	4,320	25.8	<10.0	338	474	<100	NA	NA	NA	NA	NA	21.70	13.03	8.67
MW-1	06/16/1999	6,150	107	84.0	615	1,050	<250	NA	NA	NA	NA	NA	21.70	13.82	7.88
MW-1	09/29/1999	3,440	97.3	58.7	433	578	89.1	NA	NA	NA	NA	NA	21.70	14.45	7.25
MW-1	12/22/1999	1,370	34.5	4.38	196	49.1	29.3	NA	NA	NA	NA	NA	21.70	15.39	6.31
MW-1	03/21/2000	2,550	10.3	3.36	164	312	65.6	NA	NA	NA	NA	NA	21.70	11.94	9.76
MW-1	06/20/2000	4,770	64.3	18.6	387	732	51.3	NA	NA	NA	NA	NA	21.70	13.15	8.55
MW-1	09/21/2000	7,490	350	229	690	1,490	160	NA	NA	NA	NA	NA	21.70	13.65	8.05
MW-1	11/30/2000	5,410	420	168	494	1,170	167	NA	NA	NA	NA	NA	21.70	14.20	7.50
MW-1	03/06/2001	965	25.7	9.14	13.3	9.12	<25.0	NA	NA	NA	NA	NA	21.70	12.99	8.71
MW-1	06/28/2001	5,900	190	71	360	910	NA	110	NA	NA	NA	NA	21.70	13.98	7.72
MW-1	09/12/2001	7,400	240	110	460	1,300	NA	130	NA	NA	NA	NA	21.70	14.15	7.55
MW-1	12/12/2001	1,700	100	30	120	300	NA	98	NA	NA	NA	NA	21.70	13.75	7.95
MW-1	03/08/2002	1,100	63	12	74	83	NA	50	NA	NA	NA	NA	21.70	13.22	8.48
MW-1	06/06/2002	2,300	95	31	130	290	NA	49	NA	NA	NA	NA	21.70	13.57	8.13
MW-1	09/09/2002	3,600	150	44	200	590	NA	54	NA	NA	NA	NA	21.70	14.05	7.65
MW-1	12/12/2002	2,200	130	14	120	310	NA	46	NA	NA	NA	NA	21.70	14.20	7.50
MW-1	02/26/2003	580	30	2.9	25	48	NA	27	NA	NA	NA	NA	21.70	13.57	8.13
MW-1	04/15/2003	NA	NA	NA	NA	NA	NA	NA	NA	NA	NA	NA	21.70	13.67	8.03
MW-1	06/13/2003	440	18	6.1	33	88	NA	24	NA	NA	NA	NA	21.70	13.85	7.85
MW-1	09/26/2003	54	3.8	0.51	4.7	7.5	NA	11	NA	NA	NA	NA	21.70	14.63	7.07
MW-1	11/24/2003	120	5.6	0.87	8.4	20	NA	17	NA	NA	NA	NA	21.70	14.86	6.84
MW-1	03/01/2004	350	20	3.8	38	100	NA	18	NA	NA	NA	NA	21.70	12.85	8.85
MW-1	06/15/2004	100	1.8	<0.50	2.6	6.1	NA	15	NA	NA	NA	NA	21.70	14.27	7.43
MW-1	09/16/2004	200	20	0.75	7.8	16	NA	27	<2.0	<2.0	<2.0	<5.0	21.70	14.60	7.10
MW-1	12/29/2004	67	1.8	<0.50	1.8	3.5	NA	15	NA	NA	NA	NA	21.70	14.27	7.43
MW-1	02/28/2005	60	1.8	<0.50	1.9	3.6	NA	22	NA	NA	NA	NA	21.70	12.45	9.25
MW-1	03/23/2005	NA	NA	NA	NA	NA	NA	NA	NA	NA	NA	NA	21.70	12.50	9.20
MW-1	05/18/2005	92	5.3	<0.50	5.4	12	NA	9.7	NA	NA	NA	NA	21.70	12.22	9.48
MW-1	08/16/2005	NA	NA	NA	NA	NA	NA	NA	NA	NA	NA	NA	21.70	13.51	8.19

WELL CONCENTRATIONS
Shell-branded Service Station
610 Market Street
Oakland, CA

Well ID	Date	TPPH (ug/L)	B (ug/L)	T (ug/L)	E (ug/L)	X (ug/L)	MTBE 8020 (ug/L)	MTBE 8260 (ug/L)	DIPE (ug/L)	ETBE (ug/L)	TAME (ug/L)	TBA (ug/L)	TOC (MSL)	Depth to Water (ft.)	GW Elevation (MSL)
---------	------	----------------	-------------	-------------	-------------	-------------	------------------------	------------------------	----------------	----------------	----------------	---------------	--------------	----------------------------	--------------------------

MW-1	09/15/2005	210	16	<0.50	4.3	19	NA	19	<2.0	<2.0	<2.0	320	21.70	14.00	7.70
MW-1	10/26/2005	NA	NA	NA	NA	NA	NA	NA	NA	NA	NA	NA	21.70	14.30	7.40
MW-1	12/13/2005	<50.0	7.55	2.14	2.39	2.73	NA	18.6	NA	NA	NA	NA	21.70	14.27	7.43
MW-1	03/08/2006	<50.0	1.95	<0.500	1.29	2.42	NA	13.6	NA	NA	NA	NA	21.70	12.10	9.60
MW-1	06/27/2006	180	22	1.9	8.0	25	NA	34	NA	NA	NA	NA	21.70	12.70	9.00
MW-1	09/25/2006	160	16	<0.50	2.1	11	NA	23	<1.0	<1.0	<1.0	<10	21.70	14.07	7.63
MW-1	12/21/2006	120	3.2	<0.50	<0.50	<1.0	NA	27	NA	NA	NA	NA	21.70	14.27	7.43
MW-1	03/20/2007	<50	1.8	<0.50	<0.50	<1.0	NA	15	NA	NA	NA	NA	21.70	13.61	8.09
MW-1	06/18/2007	98	7.5	0.27 p	0.52 p	1.4	NA	19	NA	NA	NA	NA	21.70	14.42	7.28
MW-1	08/30/2007	94 r	6.6	<1.0	<1.0	0.82 p	NA	19	<2.0	<2.0	<2.0	<10	21.70	14.84	6.86
MW-1	12/28/2007	67 r	4.8	<1.0	<1.0	<1.0	NA	23	NA	NA	NA	NA	21.70	15.01	6.69

MW-2	12/17/1998	<5,000	<50	<50	<50	<50	11,000	NA	NA	NA	NA	NA	19.61	12.07	7.54
MW-2	03/09/1999	<250	5.20	<2.50	<2.50	<2.50	9,870	NA	NA	NA	NA	NA	19.61	11.46	8.15
MW-2	06/16/1999	<50.0	0.569	<0.500	<0.500	<0.500	3,440	NA	NA	NA	NA	NA	19.61	12.26	7.35
MW-2	09/29/1999	58.6	2.51	0.978	<0.500	<0.500	3,930	NA	NA	NA	NA	NA	19.61	12.51	7.10
MW-2	12/22/1999	<2,000	50.4	<20.0	<20.0	<20.0	15,000	NA	NA	NA	NA	NA	19.61	13.40	6.21
MW-2	03/21/2000	<5,000	94.7	<50.0	<50.0	<50.0	13,900	NA	NA	NA	NA	NA	19.61	10.36	9.25
MW-2	06/20/2000	101	5.95	<0.500	<0.500	0.552	7,670	NA	NA	NA	NA	NA	19.61	11.12	8.49
MW-2	09/21/2000	<2,000	<20.0	<20.0	<20.0	<20.0	4,460	NA	NA	NA	NA	NA	19.61	11.95	7.66
MW-2	11/30/2000	81.1	4.46	0.924	0.841	3.23	3,450	NA	NA	NA	NA	NA	19.61	12.48	7.13
MW-2	03/06/2001	<500	183	<5.00	<5.00	<5.00	14,000	NA	NA	NA	NA	NA	19.61	11.10	8.51
MW-2	06/28/2001	<1,000	<10	<10	<10	<10	NA	4,200	NA	NA	NA	NA	19.61	12.40	7.21
MW-2	09/12/2001	<2,000	120	<20	<20	<20	NA	17,000	NA	NA	NA	NA	19.61	12.45	7.16
MW-2	12/12/2001	<1,000	<10	<10	<10	<10	NA	3,000	NA	NA	NA	NA	19.61	12.14	7.47
MW-2	03/08/2002	<250	<2.5	<2.5	<2.5	<2.5	NA	1,100	NA	NA	NA	NA	19.61	11.68	7.93
MW-2	06/06/2002	<500	<5.0	<5.0	<5.0	<5.0	NA	2,000	NA	NA	NA	NA	19.61	11.95	7.66
MW-2	09/09/2002	<200	<2.0	<2.0	<2.0	<2.0	NA	740	NA	NA	NA	NA	19.62	12.38	7.24
MW-2	12/12/2002	<200	<2.0	<2.0	<2.0	<2.0	NA	1,000	NA	NA	NA	NA	19.62	12.40	7.22
MW-2	02/26/2003	<500	<5.0	<5.0	<5.0	<5.0	NA	1,600	NA	NA	NA	NA	19.62	12.69	6.93

WELL CONCENTRATIONS
Shell-branded Service Station
610 Market Street
Oakland, CA

Well ID	Date	TPPH (ug/L)	B (ug/L)	T (ug/L)	E (ug/L)	X (ug/L)	MTBE 8020 (ug/L)	MTBE 8260 (ug/L)	DIPE (ug/L)	ETBE (ug/L)	TAME (ug/L)	TBA (ug/L)	TOC (MSL)	Depth to Water (ft.)	GW Elevation (MSL)
---------	------	----------------	-------------	-------------	-------------	-------------	------------------------	------------------------	----------------	----------------	----------------	---------------	--------------	----------------------------	--------------------------

MW-2	04/15/2003	NA	NA	NA	NA	NA	NA	NA	NA	NA	NA	NA	19.62	12.81	6.81
MW-2	06/13/2003	<500	<5.0	<5.0	<5.0	<10	NA	790	NA	NA	NA	NA	19.62	12.65	6.97
MW-2	09/26/2003	<250	<2.5	<2.5	<2.5	<5.0	NA	250	NA	NA	NA	NA	18.20	12.95	5.25
MW-2	11/24/2003	<50	<0.50	<0.50	<0.50	<1.0	NA	87	NA	NA	NA	NA	18.20	12.89	5.31
MW-2	03/01/2004	<50	<0.50	<0.50	<0.50	<1.0	NA	35	NA	NA	NA	NA	18.20	10.08	8.12
MW-2	06/15/2004	66 b	<0.50	<0.50	<0.50	<1.0	NA	110	NA	NA	NA	NA	18.20	12.85	5.35
MW-2	09/16/2004	<50	<0.50	<0.50	<0.50	<1.0	NA	26	<2.0	<2.0	<2.0	<5.0	18.20	12.00	6.20
MW-2	12/29/2004	<50	<0.50	0.73	<0.50	<1.0	NA	43	NA	NA	NA	NA	18.20	11.60	6.60
MW-2	02/28/2005	NA	NA	NA	NA	NA	NA	NA	NA	NA	NA	NA	18.20	9.71	8.49
MW-2	03/23/2005	340 f	3.9	<2.0	<2.0	<4.0	NA	370	NA	NA	NA	NA	18.20	10.10	8.10
MW-2	05/18/2005	<100	4.6	<1.0	<1.0	3.3	NA	160	NA	NA	NA	NA	18.20	10.21	7.99
MW-2	08/16/2005	NA	NA	NA	NA	NA	NA	NA	NA	NA	NA	NA	18.20	10.53	7.67
MW-2	09/15/2005	<50	<0.50	<0.50	<0.50	<1.0	NA	11	<2.0	<2.0	<2.0	520	18.20	11.98	6.22
MW-2	10/26/2005	NA	NA	NA	NA	NA	NA	NA	NA	NA	NA	NA	18.20	11.38	6.82
MW-2	12/13/2005	<50.0	<0.500	1.66	<0.500	<0.500	NA	2.11	NA	NA	NA	NA	18.20	10.71	7.49
MW-2	03/08/2006	<50.0	<0.500	<0.500	<0.500	<0.500	NA	<0.500	NA	NA	NA	NA	18.20	9.50	8.70
MW-2	06/27/2006	<100 m	<1.0 m	<1.0 m	<1.0 m	<1.0 m	NA	9.1 m	NA	NA	NA	NA	18.20	9.73	8.47
MW-2	09/25/2006	83 n	<2.5	<2.5	<2.5	<5.0	NA	<5.0	<5.0	<5.0	<5.0	4,500	18.20	11.08	7.12
MW-2	12/21/2006	160	<0.50	<0.50	<0.50	<1.0	NA	1.6	NA	NA	NA	NA	18.20	11.30	6.90
MW-2	03/20/2007	<50	0.98	<0.50	<0.50	<1.0	NA	18	NA	NA	NA	NA	18.20	10.76	7.44
MW-2	06/18/2007	86 q	<0.50	<1.0	<1.0	<1.0	NA	2.4	NA	NA	NA	NA	18.20	11.35	6.85
MW-2	08/30/2007	110 r	<0.50	<1.0	<1.0	<1.0	NA	2.2	6.3	0.30 p	<2.0	2,700	18.20	11.80	6.40
MW-2	12/28/2007	<50 r	<2.5	<5.0	<5.0	<5.0	NA	2.1 p	NA	NA	NA	NA	18.20	11.69	6.51

MW-3	12/17/1998	30,000	890	110	2,100	4,300	42,000	43,000	NA	NA	NA	NA	19.05	11.65	7.40
MW-3	03/09/1999	22,700	536	<200	1,030	1,510	35,400	38,500	NA	NA	NA	NA	19.05	11.03	8.02
MW-3	06/16/1999	19,300	625	129	805	1,210	42,400	51,600	NA	NA	NA	NA	19.05	11.89	7.16
MW-3	09/29/1999	20,200	727	155	1,000	1,180	84,100	136,000 a	NA	NA	NA	NA	19.05	12.35	6.70
MW-3	12/22/1999	44,500	767	64.4	1,810	2,090	191,000	186,000 a	NA	NA	NA	NA	19.05	13.45	5.60
MW-3	03/21/2000	<25,000	466	<250	727	2,280	126,000	155,000	NA	NA	NA	NA	19.05	10.00	9.05

WELL CONCENTRATIONS
Shell-branded Service Station
610 Market Street
Oakland, CA

Well ID	Date	TPPH (ug/L)	B (ug/L)	T (ug/L)	E (ug/L)	X (ug/L)	MTBE 8020 (ug/L)	MTBE 8260 (ug/L)	DIPE (ug/L)	ETBE (ug/L)	TAME (ug/L)	TBA (ug/L)	TOC (MSL)	Depth to Water (ft.)	GW Elevation (MSL)
MW-3	06/20/2000	16,200	1,140	98.8	1,140	1,410	579,000	376,000 a	NA	NA	NA	NA	19.05	11.15	7.90
MW-3	09/21/2000	<50,000	712	<500	520	795	293,000	298,000	NA	NA	NA	NA	19.05	11.58	7.47
MW-3	11/30/2000	18,000	1,050	124	1,120	2,010	543,000 a	403,000 a	NA	NA	NA	NA	19.05	12.10	6.95
MW-3	03/06/2001	19,900	1,290	115	1,450	1,760	706,000	149,000	NA	NA	NA	NA	19.05	11.00	8.05
MW-3	06/28/2001	<50,000	1,200	<250	1,100	1,300	NA	610,000	NA	NA	NA	NA	19.05	11.96	7.09
MW-3	09/12/2001	<20,000	430	<200	230	480	NA	390,000	NA	NA	NA	NA	19.05	12.05	7.00
MW-3	10/23/2001	11,000	350	<100	210	440	NA	290,000	NA	NA	NA	NA	19.05	12.62	6.43
MW-3	12/12/2001	<20,000	280	<200	<200	<200	NA	160,000	NA	NA	NA	NA	19.05	11.83	7.22
MW-3	03/08/2002	<20,000	270	<200	<200	<200	NA	340,000	NA	NA	NA	NA	19.05	11.26	7.79
MW-3	06/06/2002	<50,000	290	<250	<250	<250	NA	290,000	NA	NA	NA	NA	19.05	11.50	7.55
MW-3	09/09/2002	<20,000	<200	<200	<200	<200	NA	230,000	NA	NA	NA	NA	19.06	11.92	7.14
MW-3	12/12/2002	<50,000	<200	<200	<200	<500	NA	190,000	NA	NA	NA	NA	19.06	10.95	8.11
MW-3	02/26/2003	<25,000	<250	<250	<250	<250	NA	210,000	NA	NA	NA	NA	19.06	15.01	4.05
MW-3	04/15/2003	NA	NA	NA	NA	NA	NA	NA	NA	NA	NA	NA	19.06	15.12	3.94
MW-3	06/13/2003	<25,000	<250	<250	<250	<500	NA	27,000	NA	NA	NA	NA	19.06	15.25	3.81
MW-3	09/26/2003	<10,000	<100	<100	<100	<200	NA	15,000	NA	NA	NA	NA	18.08	16.65 c	NA
MW-3	11/24/2003	<10,000	<100	<100	<100	<200	NA	9,900	NA	NA	NA	NA	18.08	15.13	2.95
MW-3	03/01/2004	<10,000	<100	<100	<100	<200	NA	8,000	NA	NA	NA	NA	18.08	9.97	8.11
MW-3	06/15/2004	<10,000	<100	<100	<100	<200	NA	6,900	NA	NA	NA	NA	18.08	15.05	3.03
MW-3	09/16/2004	<500	<5.0	<5.0	<5.0	<10	NA	1,000	<20	<20	<20	75	18.08	14.70	3.38
MW-3	12/29/2004	<250	2.8	<2.5	<2.5	<5.0	NA	580	NA	NA	NA	NA	18.08	14.83	3.25
MW-3	02/28/2005	NA	NA	NA	NA	NA	NA	NA	NA	NA	NA	NA	18.08	9.60	8.48
MW-3	03/23/2005	<1,000	<10	<10	<10	<20	NA	1,500	NA	NA	NA	NA	18.08	12.68	5.40
MW-3	05/18/2005	1,200	49	<10	47	<20	NA	3,400	NA	NA	NA	NA	18.08	10.60	7.48
MW-3	08/16/2005	NA	NA	NA	NA	NA	NA	330	NA	NA	NA	NA	18.08	15.22	2.86
MW-3	09/15/2005	<1,000	<10	<10	<10	<20	NA	140	<40	<40	<40	180	18.08	15.30	2.78
MW-3	10/26/2005	NA	NA	NA	NA	NA	NA	48	NA	NA	NA	NA	18.08	15.00	3.08
MW-3	12/13/2005	482	4.56	1.64 h	<0.500	<0.500	NA	72.5	NA	NA	NA	273	18.08	11.18	6.90
MW-3	03/08/2006	627	2.62	<0.500	1.71	1.25	NA	175	NA	NA	NA	483	18.08	14.95	3.13
MW-3	06/27/2006	530	8.3	<2.5	9.5	3.5	NA	100	NA	NA	NA	NA	18.08	14.63	3.45

WELL CONCENTRATIONS
Shell-branded Service Station
610 Market Street
Oakland, CA

Well ID	Date	TPPH (ug/L)	B (ug/L)	T (ug/L)	E (ug/L)	X (ug/L)	MTBE 8020 (ug/L)	MTBE 8260 (ug/L)	DIPE (ug/L)	ETBE (ug/L)	TAME (ug/L)	TBA (ug/L)	TOC (MSL)	Depth to Water (ft.)	GW Elevation (MSL)
---------	------	----------------	-------------	-------------	-------------	-------------	------------------------	------------------------	----------------	----------------	----------------	---------------	--------------	----------------------------	--------------------------

MW-3	09/25/2006	520	12	<2.5	6.5	<5.0	NA	110	<5.0	<5.0	<5.0	2,900	18.08	11.23	6.85
MW-3	12/21/2006	120	2.2	<0.50	<0.50	<1.0	NA	1.7	NA	NA	NA	120	18.08	11.22	6.86
MW-3	03/20/2007	150	0.96	1.2	<0.50	<1.0	NA	19	NA	NA	NA	300	18.08	11.35	6.73
MW-3	06/18/2007	180	2.2	<1.0	<1.0	<1.0	NA	14	NA	NA	NA	780	18.08	11.22	6.86
MW-3	08/30/2007	200 r	3.5	<1.0	<1.0	0.29 p	NA	29	<2.0	<2.0	<2.0	1,500	18.08	13.59	4.49
MW-3	12/28/2007	140 r	2.7	0.34 p	<1.0	<1.0	NA	<1.0	NA	NA	NA	98	18.08	11.79	6.29

MW-4	05/13/2002	NA	NA	NA	NA	NA	NA	NA	NA	NA	NA	NA	NA	10.64	NA
MW-4	05/20/2002	<1,000	<10	<10	<10	<10	NA	4,600	NA	NA	NA	NA	NA	10.64	NA
MW-4	06/06/2002	<1,000	<10	<10	<10	<10	NA	4,800	NA	NA	NA	NA	NA	10.61	NA
MW-4	09/09/2002	Unable to sample		NA	NA	NA	NA	NA	NA	NA	NA	NA	18.03	11.07	6.96
MW-4	09/18/2002	<250	<2.5	<2.5	<2.5	<2.5	NA	1,000	NA	NA	NA	NA	18.03	11.15	6.88
MW-4	12/12/2002	<100	<1.0	<1.0	<1.0	<1.0	NA	370	NA	NA	NA	NA	18.03	11.13	6.90
MW-4	02/26/2003	<50	<0.50	<0.50	<0.50	<0.50	NA	<5.0	NA	NA	NA	NA	18.03	10.61	7.42
MW-4	04/15/2003	NA	NA	NA	NA	NA	NA	NA	NA	NA	NA	NA	18.03	10.73	7.30
MW-4	06/13/2003	180 b	<0.50	110	<0.50	<1.0	NA	2.3	NA	NA	NA	NA	18.03	10.88	7.15
MW-4	09/26/2003	<5,000	<50	<50	<50	<100	NA	13,000	NA	NA	NA	NA	18.03	11.58	6.45
MW-4	11/24/2003	<13,000	<130	<130	<130	<250	NA	11,000	NA	NA	NA	NA	18.03	11.78	6.25
MW-4	03/01/2004	<50	<0.50	<0.50	<0.50	<1.0	NA	<0.50	NA	NA	NA	NA	18.03	9.47	8.56
MW-4	06/15/2004	<500	<5.0	<5.0	<5.0	<10	NA	630	NA	NA	NA	NA	18.03	11.38	6.65
MW-4	09/16/2004	<100	<1.0	12	<1.0	<2.0	NA	280	<4.0	<4.0	<4.0	280	18.03	11.80	6.23
MW-4	12/29/2004	<50	<0.50	<0.50	<0.50	<1.0	NA	<0.50	NA	NA	NA	NA	18.03	10.63	7.40
MW-4	02/28/2005	<50	<0.50	<0.50	<0.50	<1.0	NA	<0.50	NA	NA	NA	NA	18.03	9.20	8.83
MW-4	03/23/2005	NA	NA	NA	NA	NA	NA	NA	NA	NA	NA	NA	18.03	9.43	8.60
MW-4	05/18/2005	1,900	<5.0	<5.0	16	97	NA	910	NA	NA	NA	NA	18.03	9.75	8.28
MW-4	08/16/2005	NA	NA	NA	NA	NA	NA	NA	NA	NA	NA	NA	18.03	10.85	7.18
MW-4	09/15/2005	<2,500	<25	<25	<25	85	NA	5,100	<100	<100	<100	400	18.03	11.30	6.73
MW-4	10/26/2005	NA	NA	NA	NA	NA	NA	NA	NA	NA	NA	NA	18.03	11.45	6.58
MW-4	12/13/2005	3,480	<0.500	1.54 h	<0.500	<0.500	NA	2,490 j	NA	NA	NA	201	18.03	11.70	6.33
MW-4	03/08/2006	1,560	<0.500	0.910	<0.500	3.39	NA	0.870	NA	NA	NA	<10.0	18.03	9.25	8.78

WELL CONCENTRATIONS
Shell-branded Service Station
610 Market Street
Oakland, CA

Well ID	Date	TPPH (ug/L)	B (ug/L)	T (ug/L)	E (ug/L)	X (ug/L)	MTBE 8020 (ug/L)	MTBE 8260 (ug/L)	DIPE (ug/L)	ETBE (ug/L)	TAME (ug/L)	TBA (ug/L)	TOC (MSL)	Depth to Water (ft.)	GW Elevation (MSL)
---------	------	----------------	-------------	-------------	-------------	-------------	------------------------	------------------------	----------------	----------------	----------------	---------------	--------------	----------------------------	--------------------------

MW-4	06/27/2006	75	<0.50	18	<0.50	<0.50	NA	63	NA	NA	NA	<20	18.03	10.12	7.91
MW-4	09/25/2006	670 n	<10	<10	<10	<20	NA	1,400	<20	<20	<20	430	18.03	11.23	6.80
MW-4	12/21/2006	<50	<0.50	<0.50	<0.50	<1.0	NA	2.0	NA	NA	NA	6.8	18.03	10.37	7.66
MW-4	03/20/2007	<50	<0.50	<0.50	<0.50	<1.0	NA	<1.0	NA	NA	NA	<10	18.03	9.84	8.19
MW-4	06/18/2007	<50	<0.50	<1.0	<1.0	<1.0	NA	<1.0	NA	NA	NA	7.1 p	18.03	10.62	7.41
MW-4	08/30/2007	<50 r	<0.50	<1.0	<1.0	<1.0	NA	<1.0	<2.0	<2.0	<2.0	<10	18.03	11.93	6.10
MW-4	12/28/2007	160 r, q	<0.50	130	<1.0	<1.0	NA	<1.0	NA	NA	NA	<10	18.03	11.97	6.06

MW-5	05/13/2002	NA	NA	NA	NA	NA	NA	NA	NA	NA	NA	NA	NA	10.40	NA
MW-5	05/20/2002	<2,500	<25	<25	<25	<25	NA	17,000	NA	NA	NA	NA	NA	10.41	NA
MW-5	06/06/2002	<5,000	<50	<50	<50	<50	NA	15,000	NA	NA	NA	NA	NA	10.36	NA
MW-5	09/09/2002	Unable to sample		NA	NA	NA	NA	NA	NA	NA	NA	NA	17.78	10.82	6.96
MW-5	09/18/2002	<2,500	<25	<25	<25	<25	NA	16,000	NA	NA	NA	NA	17.78	10.81	6.97
MW-5	12/12/2002	<2,500	<25	<25	<25	<25	NA	13,000	NA	NA	NA	NA	17.78	10.83	6.95
MW-5	02/26/2003	<2,000	<20	<20	<20	<20	NA	7,500	NA	NA	NA	NA	17.78	10.57	7.21
MW-5	04/15/2003	NA	NA	NA	NA	NA	NA	NA	NA	NA	NA	NA	17.78	10.69	7.09
MW-5	06/13/2003	<2,500	<25	<25	<25	<50	NA	4,400	NA	NA	NA	NA	17.78	10.82	6.96
MW-5	09/26/2003	<2,500	<25	<25	<25	<50	NA	4,700	NA	NA	NA	NA	17.78	11.49	6.29
MW-5	11/24/2003	<10,000	<100	<100	<100	<200	NA	7,100	NA	NA	NA	NA	17.78	11.70	6.08
MW-5	03/01/2004	<2,000	<20	<20	<20	<40	NA	2,800	NA	NA	NA	NA	17.78	9.68	8.10
MW-5	06/15/2004	<2,000	<20	<20	<20	<40	NA	2,100	NA	NA	NA	NA	17.78	11.28	6.50
MW-5	09/16/2004	<2,000	<20	<20	<20	<40	NA	2,200	<80	<80	<80	2,800	17.78	11.62	6.16
MW-5	12/29/2004	<2,000	<20	<20	<20	<40	NA	3,700	NA	NA	NA	NA	17.78	11.11	6.67
MW-5	02/28/2005	<200	<2.0	<2.0	<2.0	<4.0	NA	740	NA	NA	NA	NA	17.78	9.50	8.28
MW-5	03/23/2005	NA	NA	NA	NA	NA	NA	NA	NA	NA	NA	NA	17.78	9.70	8.08
MW-5	05/18/2005	<50 g	<0.50	<0.50	<0.50	<1.0	NA	180	NA	NA	NA	NA	17.78	9.49	8.29
MW-5	06/17/2005	NA	NA	NA	NA	NA	NA	270	NA	NA	NA	NA	17.78	9.89	7.89
MW-5	07/15/2005	NA	NA	NA	NA	NA	NA	350	NA	NA	NA	NA	17.78	10.20	7.58
MW-5	08/16/2005	NA	NA	NA	NA	NA	NA	270	NA	NA	NA	NA	17.78	10.50	7.28
MW-5	09/15/2005	<250	<2.5	<2.5	<2.5	<5.0	NA	500	<10	<10	<10	670	17.78	10.96	6.82

WELL CONCENTRATIONS
Shell-branded Service Station
610 Market Street
Oakland, CA

Well ID	Date	TPPH (ug/L)	B (ug/L)	T (ug/L)	E (ug/L)	X (ug/L)	MTBE 8020 (ug/L)	MTBE 8260 (ug/L)	DIPE (ug/L)	ETBE (ug/L)	TAME (ug/L)	TBA (ug/L)	TOC (MSL)	Depth to Water (ft.)	GW Elevation (MSL)
---------	------	----------------	-------------	-------------	-------------	-------------	------------------------	------------------------	----------------	----------------	----------------	---------------	--------------	----------------------------	--------------------------

MW-5	10/26/2005	NA	NA	NA	NA	NA	NA	260	NA	NA	NA	NA	17.78	11.22	6.56
MW-5	12/13/2005	438	<0.500	1.49 h	<0.500	<0.500	NA	167	NA	NA	NA	452	17.78	11.05	6.73
MW-5	03/08/2006	330	<0.500	<0.500	<0.500	<0.500	NA	169	NA	NA	NA	206	17.78	9.30	8.48
MW-5	06/27/2006	<50	<0.50	<0.50	<0.50	<0.50	NA	60	NA	NA	NA	75	17.78	9.83	7.95
MW-5	09/25/2006	<50	<0.50	<0.50	<0.50	<1.0	NA	22	<1.0	<1.0	<1.0	<10	17.78	10.96	6.82
MW-5	12/21/2006	<50	<0.50	<0.50	<0.50	<1.0	NA	2.4	NA	NA	NA	<5.0	17.78	11.00	6.78
MW-5	03/20/2007	<50	<0.50	<0.50	<0.50	<1.0	NA	1.7	NA	NA	NA	<10	17.78	10.51	7.27
MW-5	06/18/2007	<50	<0.50	<1.0	<1.0	<1.0	NA	2.0	NA	NA	NA	61	17.78	11.18	6.60
MW-5	08/30/2007	<50 r	<0.50	<1.0	<1.0	<1.0	NA	2.3	<2.0	<2.0	<2.0	170	17.78	11.65	6.13
MW-5	12/28/2007	<50 r	<0.50	<1.0	<1.0	<1.0	NA	3.0	NA	NA	NA	830	17.78	11.90	5.88

MW-6	03/28/2003	Well inaccessible		NA	NA	NA	NA	NA	NA	NA	NA	NA	18.10	NA	NA
MW-6	04/07/2003	NA	NA	NA	NA	NA	NA	NA	NA	NA	NA	NA	18.10	13.80	4.30
MW-6	04/15/2003	14,000	<250	<250	<250	<500	NA	41,000	NA	NA	NA	NA	18.10	15.05	3.05
MW-6	06/13/2003	<10,000	<100	<100	<100	<200	NA	27,000	NA	NA	NA	NA	18.10	14.42	3.68
MW-6	09/26/2003	<5,000	<50	<50	<50	<100	NA	11,000	NA	NA	NA	NA	18.05	18.35 c	NA
MW-6	11/24/2003	<10,000	<100	<100	<100	<200	NA	5,000	NA	NA	NA	NA	18.05	14.68	3.37
MW-6	03/01/2004	<1,000	<10	<10	<10	<20	NA	2,500	NA	NA	NA	NA	18.05	9.84	8.21
MW-6	06/15/2004	<1,000	<10	<10	<10	<20	NA	2,800	NA	NA	NA	NA	18.05	14.82	3.23
MW-6	09/16/2004	<1,000	<10	<10	<10	<20	NA	830	<40	<40	<40	610	18.05	14.20	3.85
MW-6	12/29/2004	<200	<2.0	<2.0	<2.0	<4.0	NA	530	NA	NA	NA	NA	18.05	14.78	3.27
MW-6	02/28/2005	NA	NA	NA	NA	NA	NA	NA	NA	NA	NA	NA	18.05	9.58	8.47
MW-6	03/23/2005	290 f	<2.0	<2.0	<2.0	<4.0	NA	590	NA	NA	NA	NA	18.05	14.22	3.83
MW-6	05/18/2005	390	8.7	<0.50	0.93	9.0	NA	68	NA	NA	NA	NA	18.05	9.79	8.26
MW-6	08/16/2005	NA	NA	NA	NA	NA	NA	34	NA	NA	NA	NA	18.05	10.64	7.41
MW-6	09/15/2005	<500	<5.0	<5.0	<5.0	<10	NA	45	<20	<20	<20	21,000 e	18.05	11.83	6.22
MW-6	10/26/2005	NA	NA	NA	NA	NA	NA	31	NA	NA	NA	NA	18.05	11.31	6.74
MW-6	12/13/2005	982	<0.500	1.36 h	<0.500	<0.500	NA	35.1	NA	NA	NA	11,300 i	18.05	11.22	6.83
MW-6	03/08/2006	2,110	<0.500	<0.500	<0.500	<0.500	NA	29.6	NA	NA	NA	21,800	18.05	9.50	8.55
MW-6	06/27/2006	510	<0.50	<0.50	<0.50	<0.50	NA	94	NA	NA	NA	<20	18.05	9.84	8.21

WELL CONCENTRATIONS
Shell-branded Service Station
610 Market Street
Oakland, CA

Well ID	Date	TPPH (ug/L)	B (ug/L)	T (ug/L)	E (ug/L)	X (ug/L)	MTBE 8020 (ug/L)	MTBE 8260 (ug/L)	DIPE (ug/L)	ETBE (ug/L)	TAME (ug/L)	TBA (ug/L)	TOC (MSL)	Depth to Water (ft.)	GW Elevation (MSL)
---------	------	----------------	-------------	-------------	-------------	-------------	------------------------	------------------------	----------------	----------------	----------------	---------------	--------------	----------------------------	--------------------------

MW-6	09/25/2006	730 n	<25	<25	<25	<50	NA	<50	<50	<50	<50	16,000	18.05	11.08	6.97
MW-6	12/21/2006	890	<0.50	<0.50	<0.50	<1.0	NA	30	NA	NA	NA	33,000	18.05	11.12	6.93
MW-6	03/20/2007	<1,200 o	<12	<12	<12	<25	NA	30	NA	NA	NA	33,000	18.05	10.66	7.39
MW-6	06/18/2007	400	<0.50	<1.0	<1.0	<1.0	NA	34	NA	NA	NA	82,000	18.05	11.30	6.75
MW-6	08/30/2007	650 r	<50	<100	<100	<100	NA	38 p	<200	<200	<200	32,000	18.05	11.81	6.24
MW-6	12/28/2007	170 r	<25	<50	<50	<50	NA	28 p	NA	NA	NA	36,000	18.05	11.97	6.08

MW-7	03/28/2003	Well inaccessible		NA	NA	NA	NA	NA	NA	NA	NA	NA	19.16	NA	NA
MW-7	04/07/2003	NA	NA	NA	NA	NA	NA	NA	NA	NA	NA	NA	19.16	13.85	5.31
MW-7	04/15/2003	6,000	<100	<100	<100	<200	NA	19,000	NA	NA	NA	NA	19.16	13.95	5.21
MW-7	06/13/2003	<5,000	<50	<50	<50	<100	NA	5,700	NA	NA	NA	NA	19.16	13.92	5.24
MW-7	09/26/2003	<250	<2.5	<2.5	<2.5	<5.0	NA	110	NA	NA	NA	NA	19.13	13.85	5.28
MW-7	11/24/2003	<50	<0.50	0.59	<0.50	1.7	NA	7.6	NA	NA	NA	NA	19.13	13.99	5.14
MW-7	03/01/2004	67 b	<0.50	<0.50	<0.50	<1.0	NA	120	NA	NA	NA	NA	19.13	10.85	8.28
MW-7	06/15/2004	120 b	<0.50	<0.50	<0.50	<1.0	NA	89	NA	NA	NA	NA	19.13	13.27	5.86
MW-7	09/16/2004	<500	<5.0	<5.0	<5.0	<10	NA	130	<20	<20	<20	4,700	19.13	12.83	6.30
MW-7	12/29/2004	<500	<5.0	<5.0	<5.0	<10	NA	130	NA	NA	NA	NA	19.13	11.82	7.31
MW-7	02/28/2005	NA	NA	NA	NA	NA	NA	NA	NA	NA	NA	NA	19.13	10.59	8.54
MW-7	03/23/2005	<1,000	<10	<10	<10	<20	NA	16	NA	NA	NA	NA	19.13	11.16	7.97
MW-7	05/18/2005	67 g	<0.50	<0.50	<0.50	<1.0	NA	12	NA	NA	NA	NA	19.13	10.42	8.71
MW-7	08/16/2005	NA	NA	NA	NA	NA	NA	NA	NA	NA	NA	NA	19.13	11.52	7.61
MW-7	09/15/2005	<500	<5.0	<5.0	<5.0	<10	NA	75	<20	<20	<20	16,000	19.13	11.95	7.18
MW-7	10/26/2005	NA	NA	NA	NA	NA	NA	NA	NA	NA	NA	NA	19.13	12.23	6.90
MW-7	12/13/2005	1,210	<0.500	<0.500	<0.500	<0.500	NA	19.1	NA	NA	NA	14,600 i	19.13	12.15	6.98
MW-7	03/08/2006	989	<0.500	<0.500	<0.500	<0.500	NA	7.29	NA	NA	NA	14,000	19.13	10.70	8.43
MW-7	06/27/2006	370	<0.50	<0.50	<0.50	<0.50	NA	16	NA	NA	NA	20,000 l	19.13	10.77	8.36
MW-7	09/25/2006	840 n	<10	<10	<10	<20	NA	<20	<20	<20	<20	22,000	19.13	12.04	7.09
MW-7	12/21/2006	740	<0.50	<0.50	<0.50	<1.0	NA	7.5	NA	NA	NA	27,000	19.13	12.18	6.95
MW-7	03/20/2007	460 n	<50	<50	<50	<100	NA	<100	NA	NA	NA	24,000	19.13	11.67	7.46
MW-7	06/18/2007	310 q	<5.0	<10	<10	<10	NA	2.7 p	NA	NA	NA	32,000	19.13	12.31	6.82

WELL CONCENTRATIONS
Shell-branded Service Station
610 Market Street
Oakland, CA

Well ID	Date	TPPH (ug/L)	B (ug/L)	T (ug/L)	E (ug/L)	X (ug/L)	MTBE 8020 (ug/L)	MTBE 8260 (ug/L)	DIPE (ug/L)	ETBE (ug/L)	TAME (ug/L)	TBA (ug/L)	TOC (MSL)	Depth to Water (ft.)	GW Elevation (MSL)
---------	------	----------------	-------------	-------------	-------------	-------------	------------------------	------------------------	----------------	----------------	----------------	---------------	--------------	----------------------------	--------------------------

MW-7	08/30/2007	560 r	<25	<50	<50	<50	NA	<50	<100	<100	<100	28,000	19.13	12.76	6.37
MW-7	12/28/2007	74 r	<25	<50	<50	<50	NA	<50	NA	NA	NA	26,000	19.13	12.85	6.28

MW-8	03/28/2003	Well inaccessible		NA	NA	NA	NA	NA	NA	NA	NA	NA	18.72	NA	NA
MW-8	04/07/2003	NA	NA	NA	NA	NA	NA	NA	NA	NA	NA	NA	18.72	14.13	4.59
MW-8	04/15/2003	890	29	22	15	71	NA	430	NA	NA	NA	NA	18.72	14.10	4.62
MW-8	06/13/2003	NA	NA	NA	NA	NA	NA	NA	NA	NA	NA	NA	18.72	13.94	4.78
MW-8	09/26/2003	<250	55	51	33	140	NA	330	NA	NA	NA	NA	18.71	14.21	4.50
MW-8	11/24/2003	<5,000	<50	<50	<50	<100	NA	5,600	NA	NA	NA	NA	18.71	14.16	4.55
MW-8	03/01/2004	<50	<0.50	<0.50	<0.50	<1.0	NA	12	NA	NA	NA	NA	18.71	10.34	8.37
MW-8	06/15/2004	2,800	170	240	140	560	NA	440	NA	NA	NA	NA	18.71	13.88	4.83
MW-8	09/16/2004	2,500	180	200	120	490	NA	480	<10	<10	<10	260	18.71	13.92	4.79
MW-8	12/29/2004	4,400	360	600	280	1,400	NA	690	NA	NA	NA	NA	18.71	13.44	5.27
MW-8	02/28/2005	NA	NA	NA	NA	NA	NA	NA	NA	NA	NA	NA	18.71	10.15	8.56
MW-8	03/23/2005	2,800	120	190	110	420	NA	300	NA	NA	NA	NA	18.71	13.79	4.92
MW-8	05/18/2005	250	34	3.4	6.6	27	NA	110	NA	NA	NA	NA	18.71	10.85	7.86
MW-8	08/16/2005	NA	NA	NA	NA	NA	NA	NA	NA	NA	NA	NA	18.71	10.95	7.76
MW-8	09/15/2005	460 f	54	21	24	92	NA	250	<4.0	<4.0	<4.0	130	18.71	11.38	7.33
MW-8	10/26/2005	NA	NA	NA	NA	NA	NA	NA	NA	NA	NA	NA	18.71	11.75	6.96
MW-8	12/13/2005	1,180	49.6	4.89 h	15.2	76.0	NA	320 j	NA	NA	NA	1,870	18.71	11.80	6.91
MW-8	03/08/2006	1,040	48.0	1.82	5.07	19.9	NA	271	NA	NA	NA	190	18.71	10.50	8.21
MW-8	06/27/2006	730	80	<2.5	8.6	28	NA	360	NA	NA	NA	500 k	18.71	10.00	8.71
MW-8	09/25/2006	830	120	4.1	3.0	15	NA	260	3.7	<2.5	<2.5	420	18.71	11.42	7.29
MW-8	12/21/2006	1,200	140	3.8	2.3	12	NA	190	NA	NA	NA	1,100	18.71	12.08	6.63
MW-8	03/20/2007	660	100	2.3	1.3	2.9	NA	280	NA	NA	NA	660	18.71	11.56	7.15
MW-8	06/18/2007	1,200	270	4.9	2.0	6.21	NA	230	NA	NA	NA	1,300	18.71	11.72	6.99
MW-8	08/30/2007	1,100 r	160	3.8	2.3	7.64 p	NA	150	5.2	<2.0	<2.0	840	18.71	12.22	6.49
MW-8	12/28/2007	610 r	89	1.8	0.58 p	2.33 p	NA	140	NA	NA	NA	820	18.71	12.26	6.45

MW-9	03/28/2003	NA	NA	NA	NA	NA	NA	NA	NA	NA	NA	NA	18.78	11.19	7.59
------	------------	----	----	----	----	----	----	----	----	----	----	----	-------	-------	------

WELL CONCENTRATIONS
Shell-branded Service Station
610 Market Street
Oakland, CA

Well ID	Date	TPPH (ug/L)	B (ug/L)	T (ug/L)	E (ug/L)	X (ug/L)	MTBE 8020 (ug/L)	MTBE 8260 (ug/L)	DIPE (ug/L)	ETBE (ug/L)	TAME (ug/L)	TBA (ug/L)	TOC (MSL)	Depth to Water (ft.)	GW Elevation (MSL)
MW-9	04/15/2003	420	<2.5	<2.5	<2.5	6.3	NA	37	NA	NA	NA	NA	18.78	11.24	7.54
MW-9	06/13/2003	290 b	<0.50	<0.50	<0.50	2.6	NA	34	NA	NA	NA	NA	18.78	11.39	7.39
MW-9	09/26/2003	540 b	<0.50	<0.50	<0.50	9.2	NA	21	NA	NA	NA	NA	18.78	12.12	6.66
MW-9	11/24/2003	650 d	<0.50	<0.50	<0.50	6.3	NA	14	NA	NA	NA	NA	18.78	12.30	6.48
MW-9	03/01/2004	230 d	<0.50	<0.50	<0.50	1.7	NA	7.7	NA	NA	NA	NA	18.78	10.45	8.33
MW-9	06/15/2004	280	<0.50	<0.50	<0.50	1.9	NA	8.3	NA	NA	NA	NA	18.78	11.88	6.90
MW-9	09/16/2004	260	<0.50	<0.50	<0.50	1.5	NA	3.9	<2.0	<2.0	<2.0	<5.0	18.78	12.26	6.52
MW-9	12/29/2004	220	<0.50	<0.50	<0.50	1.2	NA	3.5	NA	NA	NA	NA	18.78	11.76	7.02
MW-9	02/28/2005	140 g	<0.50	<0.50	<0.50	<1.0	NA	1.5	NA	NA	NA	NA	18.78	10.21	8.57
MW-9	03/23/2005	NA	NA	NA	NA	NA	NA	NA	NA	NA	NA	NA	18.78	10.14	8.64
MW-9	05/18/2005	210 g	<0.50	<0.50	<0.50	<1.0	NA	2.8	NA	NA	NA	NA	18.78	10.21	8.57
MW-9	08/16/2005	NA	NA	NA	NA	NA	NA	NA	NA	NA	NA	NA	18.78	11.25	7.53
MW-9	09/15/2005	230 g	<0.50	<0.50	<0.50	1.1	NA	2.6	<2.0	<2.0	<2.0	<5.0	18.78	11.75	7.03
MW-9	10/26/2005	NA	NA	NA	NA	NA	NA	NA	NA	NA	NA	NA	18.78	11.97	6.81
MW-9	12/13/2005	504	<0.500	<0.500	<0.500	2.53	NA	2.88	NA	NA	NA	NA	18.78	11.92	6.86
MW-9	03/08/2006	205	<0.500	<0.500	<0.500	<0.500	NA	1.45	NA	NA	NA	NA	18.78	10.05	8.73
MW-9	06/27/2006	260	<0.50	<0.50	<0.50	<0.50	NA	1.9	NA	NA	NA	NA	18.78	10.64	8.14
MW-9	09/25/2006	160	<0.50	<0.50	<0.50	<1.0	NA	1.6	<1.0	<1.0	<1.0	<10	18.78	11.78	7.00
MW-9	12/21/2006	300	<0.50	<0.50	<0.50	<1.0	NA	1.4	NA	NA	NA	NA	18.78	11.86	6.92
MW-9	03/20/2007	150 n	<0.50	<0.50	<0.50	<1.0	NA	1.2	NA	NA	NA	NA	18.78	11.34	7.44
MW-9	06/18/2007	81	0.18 p	<1.0	<1.0	0.27 p	NA	1.2	NA	NA	NA	NA	18.78	12.01	6.77
MW-9	08/30/2007	52 r	<0.50	<1.0	<1.0	0.31 p	NA	1.6	<2.0	<2.0	<2.0	<10	18.78	12.49	6.29
MW-9	12/28/2007	61 r	<0.50	<1.0	<1.0	0.27 p	NA	1.9	NA	NA	NA	NA	18.78	12.84	5.94

WELL CONCENTRATIONS
Shell-branded Service Station
610 Market Street
Oakland, CA

Well ID	Date	TPPH (ug/L)	B (ug/L)	T (ug/L)	E (ug/L)	X (ug/L)	MTBE 8020 (ug/L)	MTBE 8260 (ug/L)	DIPE (ug/L)	ETBE (ug/L)	TAME (ug/L)	TBA (ug/L)	TOC (MSL)	Depth to Water (ft.)	GW Elevation (MSL)
----------------	-------------	-----------------------	--------------------	--------------------	--------------------	--------------------	--------------------------------------	--------------------------------------	-----------------------	-----------------------	-----------------------	----------------------	---------------------	--	--

Abbreviations:

TPPH = Total petroleum hydrocarbons as gasoline by EPA Method 8260B; prior to June 28, 2001, analyzed by EPA Method 8015.

BTEX = Benzene, toluene, ethylbenzene, xylenes by EPA Method 8260B; prior to June 28, 2001, analyzed by EPA Method 8020.

MTBE = Methyl tertiary butyl ether

DIPE = Di-isopropyl ether, analyzed by EPA Method 8260B

ETBE = Ethyl tertiary butyl ether, analyzed by EPA Method 8260B

TAME = Tertiary amyl methyl ether, analyzed by EPA Method 8260B

TBA = Tertiary butyl alcohol, analyzed by EPA Method 8260B

TOC = Top of Casing Elevation

GW = Groundwater

ug/L = Parts per billion

MSL = Mean sea level

ft. = Feet

<n = Below detection limit

NA = Not applicable

WELL CONCENTRATIONS
Shell-branded Service Station
610 Market Street
Oakland, CA

Well ID	Date	TPPH (ug/L)	B (ug/L)	T (ug/L)	E (ug/L)	X (ug/L)	MTBE 8020 (ug/L)	MTBE 8260 (ug/L)	DIPE (ug/L)	ETBE (ug/L)	TAME (ug/L)	TBA (ug/L)	TOC (MSL)	Depth to Water (ft.)	GW Elevation (MSL)
---------	------	----------------	-------------	-------------	-------------	-------------	------------------------	------------------------	----------------	----------------	----------------	---------------	--------------	----------------------------	--------------------------

Notes:

a = Sample was analyzed outside the EPA recommended holding time.

b = Hydrocarbon reported does not match the laboratory standard.

c = Measurement is depth to top of pump; unable to reach water with sounder.

d = Sample contains discrete peaks in addition to gasoline.

e = Estimated value. The concentration exceeded the calibration of analysis.

f = Quantity of unknown hydrocarbon(s) in sample based on gasoline.

g = The concentration reported reflects individual or discrete unidentified peaks not matching a typical fuel pattern.

h = Analyte was detected in the associated Method Blank.

i = Concentration estimated. Analyte exceeded calibration range. Reanalysis not performed due to holding time requirements.

j = Initial analysis within holding time. Reanalysis for the required dilution or confirmation was past holding time.

k = Sample was originally analyzed within the EPA recommended hold time. Re-analysis for confirmation was performed past the recommended hold time.

l = Sample was originally analyzed within the EPA recommended hold time. Re-analysis for dilution was performed past the recommended hold time.

m = Sample was diluted due to the presence of high levels of non-target analytes resulting in elevated reporting limits.

n = Hydrocarbon result partly due to individual peak(s) in quantitation range.

o = Reporting limit raised due to high concentrations of non-target analytes.

p = Analyte was detected at a concentration below the reporting limit and above the laboratory method detection limit. Reported value is estimated.

q = the sample chromatographic pattern for TPH does not match the chromatographic pattern of the specified standard. Quantitation of the unknown hydrocarbon(s) in the sample was based

r = Analyzed by the EPA method 8015B(M)

Wells MW-1, MW-2, and MW-3 surveyed December 9, 1998 by Virgil Chavez Land Surveying of Vallejo, CA.

Wells MW-6 through MW-9 surveyed April 10, 2003 by Virgil Chavez Land Surveying of Vallejo, CA.

Wells MW-2, MW-3, MW-6, MW-7, and MW-8 surveyed September 23, 2003 by Virgil Chavez Land Surveying of Vallejo, CA.

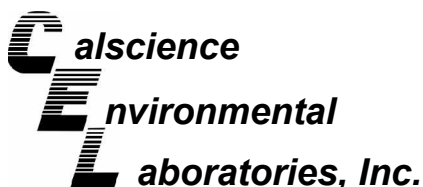

January 08, 2008

Michael Ninokata
Blaine Tech Services, Inc.
1680 Rogers Avenue
San Jose, CA 95112-1105

Subject: **Calscience Work Order No.: 07-12-2279**
Client Reference: 610 Market St., Oakland, CA

Dear Client:

Enclosed is an analytical report for the above-referenced project. The samples included in this report were received 12/29/2007 and analyzed in accordance with the attached chain-of-custody.

Unless otherwise noted, all analytical testing was accomplished in accordance with the guidelines established in our Quality Systems Manual, applicable standard operating procedures, and other related documentation. The original report of subcontracted analysis, if any, is provided herein, and follows the standard Calscience data package. The results in this analytical report are limited to the samples tested and any reproduction thereof must be made in its entirety.

If you have any questions regarding this report, please do not hesitate to contact the undersigned.

Sincerely,

A handwritten signature in black ink, appearing to read "Danielle Gonsman", with a long horizontal flourish extending to the right.

Calscience Environmental
Laboratories, Inc.
Danielle Gonsman
Project Manager

Analytical Report



Blaine Tech Services, Inc.
1680 Rogers Avenue
San Jose, CA 95112-1105

Date Received: 12/29/07
Work Order No: 07-12-2279
Preparation: EPA 5030B
Method: EPA 8015B (M)

Project: 610 Market St., Oakland, CA

Page 1 of 3

Client Sample Number	Lab Sample Number	Date Collected	Matrix	Instrument	Date Prepared	Date/Time Analyzed	QC Batch ID
MW-1	07-12-2279-1-D	12/28/07	Aqueous	GC 29	12/31/07	12/31/07 19:29	071231B01

<u>Parameter</u>	<u>Result</u>	<u>RL</u>	<u>DF</u>	<u>Qual</u>	<u>Units</u>
TPH as Gasoline	67	50	1		ug/L
<u>Surrogates:</u>	<u>REC (%)</u>	<u>Control Limits</u>		<u>Qual</u>	
1,4-Bromofluorobenzene	77	38-134			

MW-2	07-12-2279-2-D	12/28/07	Aqueous	GC 29	12/31/07	12/31/07 20:03	071231B01
-------------	-----------------------	-----------------	----------------	--------------	-----------------	---------------------------	------------------

<u>Parameter</u>	<u>Result</u>	<u>RL</u>	<u>DF</u>	<u>Qual</u>	<u>Units</u>
TPH as Gasoline	ND	50	1		ug/L
<u>Surrogates:</u>	<u>REC (%)</u>	<u>Control Limits</u>		<u>Qual</u>	
1,4-Bromofluorobenzene	73	38-134			

MW-3	07-12-2279-3-D	12/28/07	Aqueous	GC 29	12/31/07	12/31/07 20:37	071231B01
-------------	-----------------------	-----------------	----------------	--------------	-----------------	---------------------------	------------------

<u>Parameter</u>	<u>Result</u>	<u>RL</u>	<u>DF</u>	<u>Qual</u>	<u>Units</u>
TPH as Gasoline	140	50	1		ug/L
<u>Surrogates:</u>	<u>REC (%)</u>	<u>Control Limits</u>		<u>Qual</u>	
1,4-Bromofluorobenzene	57	38-134			

MW-4	07-12-2279-4-D	12/28/07	Aqueous	GC 29	12/31/07	12/31/07 21:10	071231B01
-------------	-----------------------	-----------------	----------------	--------------	-----------------	---------------------------	------------------

Comment(s): -The sample chromatographic pattern for TPH does not match the chromatographic pattern of the specified standard. Quantitation of the unknown hydrocarbon(s) in the sample was based upon the specified standard.

<u>Parameter</u>	<u>Result</u>	<u>RL</u>	<u>DF</u>	<u>Qual</u>	<u>Units</u>
TPH as Gasoline	160	50	1		ug/L
<u>Surrogates:</u>	<u>REC (%)</u>	<u>Control Limits</u>		<u>Qual</u>	
1,4-Bromofluorobenzene	75	38-134			

RL - Reporting Limit , DF - Dilution Factor , Qual - Qualifiers

Analytical Report



Blaine Tech Services, Inc.
1680 Rogers Avenue
San Jose, CA 95112-1105

Date Received: 12/29/07
Work Order No: 07-12-2279
Preparation: EPA 5030B
Method: EPA 8015B (M)

Project: 610 Market St., Oakland, CA

Page 2 of 3

Client Sample Number	Lab Sample Number	Date Collected	Matrix	Instrument	Date Prepared	Date/Time Analyzed	QC Batch ID
MW-5	07-12-2279-5-D	12/28/07	Aqueous	GC 29	12/31/07	12/31/07 21:44	071231B01

<u>Parameter</u>	<u>Result</u>	<u>RL</u>	<u>DF</u>	<u>Qual</u>	<u>Units</u>
TPH as Gasoline	ND	50	1		ug/L
<u>Surrogates:</u>	<u>REC (%)</u>	<u>Control Limits</u>		<u>Qual</u>	
1,4-Bromofluorobenzene	68	38-134			

MW-6	07-12-2279-6-D	12/28/07	Aqueous	GC 29	12/31/07	12/31/07 22:18	071231B01
-------------	-----------------------	-----------------	----------------	--------------	-----------------	---------------------------	------------------

<u>Parameter</u>	<u>Result</u>	<u>RL</u>	<u>DF</u>	<u>Qual</u>	<u>Units</u>
TPH as Gasoline	170	50	1		ug/L
<u>Surrogates:</u>	<u>REC (%)</u>	<u>Control Limits</u>		<u>Qual</u>	
1,4-Bromofluorobenzene	83	38-134			

MW-7	07-12-2279-7-D	12/28/07	Aqueous	GC 29	12/31/07	12/31/07 22:51	071231B01
-------------	-----------------------	-----------------	----------------	--------------	-----------------	---------------------------	------------------

<u>Parameter</u>	<u>Result</u>	<u>RL</u>	<u>DF</u>	<u>Qual</u>	<u>Units</u>
TPH as Gasoline	74	50	1		ug/L
<u>Surrogates:</u>	<u>REC (%)</u>	<u>Control Limits</u>		<u>Qual</u>	
1,4-Bromofluorobenzene	81	38-134			

MW-8	07-12-2279-8-D	12/28/07	Aqueous	GC 29	12/31/07	12/31/07 23:25	071231B01
-------------	-----------------------	-----------------	----------------	--------------	-----------------	---------------------------	------------------

<u>Parameter</u>	<u>Result</u>	<u>RL</u>	<u>DF</u>	<u>Qual</u>	<u>Units</u>
TPH as Gasoline	610	50	1		ug/L
<u>Surrogates:</u>	<u>REC (%)</u>	<u>Control Limits</u>		<u>Qual</u>	
1,4-Bromofluorobenzene	97	38-134			

RL - Reporting Limit , DF - Dilution Factor , Qual - Qualifiers

Analytical Report



Blaine Tech Services, Inc.
1680 Rogers Avenue
San Jose, CA 95112-1105

Date Received: 12/29/07
Work Order No: 07-12-2279
Preparation: EPA 5030B
Method: EPA 8015B (M)

Project: 610 Market St., Oakland, CA

Page 3 of 3

Client Sample Number	Lab Sample Number	Date Collected	Matrix	Instrument	Date Prepared	Date/Time Analyzed	QC Batch ID
MW-9	07-12-2279-9-D	12/28/07	Aqueous	GC 29	12/31/07	12/31/07 23:59	071231B01

<u>Parameter</u>	<u>Result</u>	<u>RL</u>	<u>DF</u>	<u>Qual</u>	<u>Units</u>
TPH as Gasoline	61	50	1		ug/L
<u>Surrogates:</u>	<u>REC (%)</u>	<u>Control Limits</u>		<u>Qual</u>	
1,4-Bromofluorobenzene	85	38-134			

Method Blank	099-12-436-1,304	N/A	Aqueous	GC 29	12/31/07	12/31/07 9:56	071231B01
---------------------	-------------------------	------------	----------------	--------------	-----------------	--------------------------	------------------

<u>Parameter</u>	<u>Result</u>	<u>RL</u>	<u>DF</u>	<u>Qual</u>	<u>Units</u>
TPH as Gasoline	ND	50	1		ug/L
<u>Surrogates:</u>	<u>REC (%)</u>	<u>Control Limits</u>		<u>Qual</u>	
1,4-Bromofluorobenzene	88	38-134			

RL - Reporting Limit , DF - Dilution Factor , Qual - Qualifiers

Analytical Report

Blaine Tech Services, Inc.
1680 Rogers Avenue
San Jose, CA 95112-1105

Date Received: 12/29/07
Work Order No: 07-12-2279
Preparation: EPA 5030B
Method: EPA 8260B
Units: ug/L

Project: 610 Market St., Oakland, CA

Page 1 of 1

Client Sample Number	Lab Sample Number	Date Collected	Matrix	Instrument	Date Prepared	Date Analyzed	QC Batch ID
MW-1	07-12-2279-1-B	12/28/07	Aqueous	GC/MS Z	01/05/08	01/06/08	080105L02

Comment(s): -Results were evaluated to the MDL, concentrations >= to the MDL but < RL, if found, are qualified with a "J" flag.

Parameter	Result	RL	MDL	DF	Qual	Parameter	Result	RL	MDL	DF	Qual
Benzene	4.8	0.50	0.14	1		p/m-Xylene	ND	1.0	0.54	1	
Ethylbenzene	ND	1.0	0.23	1		o-Xylene	ND	1.0	0.17	1	
Toluene	ND	1.0	0.27	1		Methyl-t-Butyl Ether (MTBE)	23	1.0	0.26	1	
Surrogates:	REC (%)	Control Limits			Qual	Surrogates:	REC (%)	Control Limits			Qual
Dibromofluoromethane	108	74-140				1,2-Dichloroethane-d4	113	74-146			
Toluene-d8	102	88-112				1,4-Bromofluorobenzene	96	74-110			

Client Sample Number	Lab Sample Number	Date Collected	Matrix	Instrument	Date Prepared	Date Analyzed	QC Batch ID
MW-2	07-12-2279-2-B	12/28/07	Aqueous	GC/MS Z	01/05/08	01/06/08	080105L02

Comment(s): -Results were evaluated to the MDL, concentrations >= to the MDL but < RL, if found, are qualified with a "J" flag.

Parameter	Result	RL	MDL	DF	Qual	Parameter	Result	RL	MDL	DF	Qual
Benzene	ND	2.5	0.70	5		p/m-Xylene	ND	5.0	2.7	5	
Ethylbenzene	ND	5.0	1.1	5		o-Xylene	ND	5.0	0.84	5	
Toluene	ND	5.0	1.4	5		Methyl-t-Butyl Ether (MTBE)	2.1	5.0	1.3	5	J
Surrogates:	REC (%)	Control Limits			Qual	Surrogates:	REC (%)	Control Limits			Qual
Dibromofluoromethane	108	74-140				1,2-Dichloroethane-d4	113	74-146			
Toluene-d8	100	88-112				1,4-Bromofluorobenzene	97	74-110			

Client Sample Number	Lab Sample Number	Date Collected	Matrix	Instrument	Date Prepared	Date Analyzed	QC Batch ID
MW-9	07-12-2279-9-B	12/28/07	Aqueous	GC/MS Z	01/05/08	01/06/08	080105L02

Comment(s): -Results were evaluated to the MDL, concentrations >= to the MDL but < RL, if found, are qualified with a "J" flag.

Parameter	Result	RL	MDL	DF	Qual	Parameter	Result	RL	MDL	DF	Qual
Benzene	ND	0.50	0.14	1		p/m-Xylene	ND	1.0	0.54	1	
Ethylbenzene	ND	1.0	0.23	1		o-Xylene	0.27	1.0	0.17	1	J
Toluene	ND	1.0	0.27	1		Methyl-t-Butyl Ether (MTBE)	1.9	1.0	0.26	1	
Surrogates:	REC (%)	Control Limits			Qual	Surrogates:	REC (%)	Control Limits			Qual
Dibromofluoromethane	109	74-140				1,2-Dichloroethane-d4	113	74-146			
Toluene-d8	105	88-112				1,4-Bromofluorobenzene	100	74-110			

Client Sample Number	Lab Sample Number	Date Collected	Matrix	Instrument	Date Prepared	Date Analyzed	QC Batch ID
Method Blank	099-10-006-23,998	N/A	Aqueous	GC/MS Z	01/05/08	01/06/08	080105L02

Comment(s): -Results were evaluated to the MDL, concentrations >= to the MDL but < RL, if found, are qualified with a "J" flag.

Parameter	Result	RL	MDL	DF	Qual	Parameter	Result	RL	MDL	DF	Qual
Benzene	ND	0.50	0.14	1		p/m-Xylene	ND	1.0	0.54	1	
Ethylbenzene	ND	1.0	0.23	1		o-Xylene	ND	1.0	0.17	1	
Toluene	ND	1.0	0.27	1		Methyl-t-Butyl Ether (MTBE)	ND	1.0	0.26	1	
Surrogates:	REC (%)	Control Limits			Qual	Surrogates:	REC (%)	Control Limits			Qual
Dibromofluoromethane	108	74-140				1,2-Dichloroethane-d4	110	74-146			
Toluene-d8	102	88-112				1,4-Bromofluorobenzene	96	74-110			

RL - Reporting Limit , DF - Dilution Factor , Qual - Qualifiers

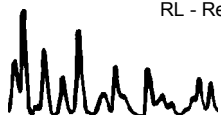

Analytical Report

Blaine Tech Services, Inc.
1680 Rogers Avenue
San Jose, CA 95112-1105

Date Received: 12/29/07
Work Order No: 07-12-2279
Preparation: EPA 5030B
Method: EPA 8260B
Units: ug/L

Project: 610 Market St., Oakland, CA

Page 1 of 2

Client Sample Number	Lab Sample Number	Date Collected	Matrix	Instrument	Date Prepared	Date Analyzed	QC Batch ID
MW-3	07-12-2279-3-B	12/28/07	Aqueous	GC/MS Z	01/05/08	01/06/08	080105L02

Comment(s): -Results were evaluated to the MDL, concentrations \geq to the MDL but $<$ RL, if found, are qualified with a "J" flag.

Parameter	Result	RL	MDL	DF	Qual	Parameter	Result	RL	MDL	DF	Qual
Benzene	2.7	0.50	0.14	1		o-Xylene	ND	1.0	0.17	1	
Ethylbenzene	ND	1.0	0.23	1		Methyl-t-Butyl Ether (MTBE)	ND	1.0	0.26	1	
Toluene	0.34	1.0	0.27	1	J	Tert-Butyl Alcohol (TBA)	98	10	5.4	1	
p/m-Xylene	ND	1.0	0.54	1							
Surrogates:	REC (%)	Control Limits		Qual		Surrogates:	REC (%)	Control Limits		Qual	
Dibromofluoromethane	111	74-140				1,2-Dichloroethane-d4	111	74-146			
Toluene-d8	103	88-112				1,4-Bromofluorobenzene	99	74-110			

Client Sample Number	Lab Sample Number	Date Collected	Matrix	Instrument	Date Prepared	Date Analyzed	QC Batch ID
MW-4	07-12-2279-4-B	12/28/07	Aqueous	GC/MS Z	01/05/08	01/06/08	080105L02

Comment(s): -Results were evaluated to the MDL, concentrations \geq to the MDL but $<$ RL, if found, are qualified with a "J" flag.

Parameter	Result	RL	MDL	DF	Qual	Parameter	Result	RL	MDL	DF	Qual
Benzene	ND	0.50	0.14	1		o-Xylene	ND	1.0	0.17	1	
Ethylbenzene	ND	1.0	0.23	1		Methyl-t-Butyl Ether (MTBE)	ND	1.0	0.26	1	
Toluene	130	1.0	0.27	1		Tert-Butyl Alcohol (TBA)	ND	10	5.4	1	
p/m-Xylene	ND	1.0	0.54	1							
Surrogates:	REC (%)	Control Limits		Qual		Surrogates:	REC (%)	Control Limits		Qual	
Dibromofluoromethane	114	74-140				1,2-Dichloroethane-d4	119	74-146			
Toluene-d8	102	88-112				1,4-Bromofluorobenzene	96	74-110			

Client Sample Number	Lab Sample Number	Date Collected	Matrix	Instrument	Date Prepared	Date Analyzed	QC Batch ID
MW-5	07-12-2279-5-B	12/28/07	Aqueous	GC/MS Z	01/05/08	01/06/08	080105L02

Comment(s): -Results were evaluated to the MDL, concentrations \geq to the MDL but $<$ RL, if found, are qualified with a "J" flag.

Parameter	Result	RL	MDL	DF	Qual	Parameter	Result	RL	MDL	DF	Qual
Benzene	ND	0.50	0.14	1		o-Xylene	ND	1.0	0.17	1	
Ethylbenzene	ND	1.0	0.23	1		Methyl-t-Butyl Ether (MTBE)	3.0	1.0	0.26	1	
Toluene	ND	1.0	0.27	1		Tert-Butyl Alcohol (TBA)	830	10	5.4	1	
p/m-Xylene	ND	1.0	0.54	1							
Surrogates:	REC (%)	Control Limits		Qual		Surrogates:	REC (%)	Control Limits		Qual	
Dibromofluoromethane	110	74-140				1,2-Dichloroethane-d4	114	74-146			
Toluene-d8	102	88-112				1,4-Bromofluorobenzene	95	74-110			

Client Sample Number	Lab Sample Number	Date Collected	Matrix	Instrument	Date Prepared	Date Analyzed	QC Batch ID
MW-6	07-12-2279-6-B	12/28/07	Aqueous	GC/MS Z	01/05/08	01/06/08	080105L02

Comment(s): -Results were evaluated to the MDL, concentrations \geq to the MDL but $<$ RL, if found, are qualified with a "J" flag.

Parameter	Result	RL	MDL	DF	Qual	Parameter	Result	RL	MDL	DF	Qual
Benzene	ND	25	7.0	50		o-Xylene	ND	50	8.4	50	
Ethylbenzene	ND	50	11	50		Methyl-t-Butyl Ether (MTBE)	28	50	13	50	J
Toluene	ND	50	14	50		Tert-Butyl Alcohol (TBA)	36000	500	270	50	
p/m-Xylene	ND	50	27	50							
Surrogates:	REC (%)	Control Limits		Qual		Surrogates:	REC (%)	Control Limits		Qual	
Dibromofluoromethane	112	74-140				1,2-Dichloroethane-d4	113	74-146			
Toluene-d8	104	88-112				1,4-Bromofluorobenzene	99	74-110			

RL - Reporting Limit , DF - Dilution Factor , Qual - Qualifiers

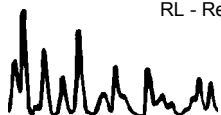

Analytical Report



Blaine Tech Services, Inc.
1680 Rogers Avenue
San Jose, CA 95112-1105

Date Received: 12/29/07
Work Order No: 07-12-2279
Preparation: EPA 5030B
Method: EPA 8260B
Units: ug/L

Project: 610 Market St., Oakland, CA

Page 2 of 2

Client Sample Number	Lab Sample Number	Date Collected	Matrix	Instrument	Date Prepared	Date Analyzed	QC Batch ID
MW-7	07-12-2279-7-B	12/28/07	Aqueous	GC/MS Z	01/05/08	01/06/08	080105L02

Comment(s): -Results were evaluated to the MDL, concentrations \geq to the MDL but $<$ RL, if found, are qualified with a "J" flag.

Parameter	Result	RL	MDL	DF	Qual	Parameter	Result	RL	MDL	DF	Qual
Benzene	ND	25	7.0	50		o-Xylene	ND	50	8.4	50	
Ethylbenzene	ND	50	11	50		Methyl-t-Butyl Ether (MTBE)	ND	50	13	50	
Toluene	ND	50	14	50		Tert-Butyl Alcohol (TBA)	26000	500	270	50	
p/m-Xylene	ND	50	27	50							
Surrogates:	REC (%)	Control Limits			Qual	Surrogates:	REC (%)	Control Limits			Qual
Dibromofluoromethane	111	74-140				1,2-Dichloroethane-d4	116	74-146			
Toluene-d8	102	88-112				1,4-Bromofluorobenzene	97	74-110			

MW-8	07-12-2279-8-B	12/28/07	Aqueous	GC/MS Z	01/05/08	01/06/08	080105L02
------	----------------	----------	---------	---------	----------	----------	-----------

Comment(s): -Results were evaluated to the MDL, concentrations \geq to the MDL but $<$ RL, if found, are qualified with a "J" flag.

Parameter	Result	RL	MDL	DF	Qual	Parameter	Result	RL	MDL	DF	Qual
Benzene	89	0.50	0.14	1		o-Xylene	0.23	1.0	0.17	1	J
Ethylbenzene	0.58	1.0	0.23	1	J	Methyl-t-Butyl Ether (MTBE)	140	1.0	0.26	1	
Toluene	1.8	1.0	0.27	1		Tert-Butyl Alcohol (TBA)	820	10	5.4	1	
p/m-Xylene	2.1	1.0	0.54	1							
Surrogates:	REC (%)	Control Limits			Qual	Surrogates:	REC (%)	Control Limits			Qual
Dibromofluoromethane	108	74-140				1,2-Dichloroethane-d4	113	74-146			
Toluene-d8	102	88-112				1,4-Bromofluorobenzene	97	74-110			

Method Blank	099-10-006-23,998	N/A	Aqueous	GC/MS Z	01/05/08	01/06/08	080105L02
--------------	-------------------	-----	---------	---------	----------	----------	-----------

Comment(s): -Results were evaluated to the MDL, concentrations \geq to the MDL but $<$ RL, if found, are qualified with a "J" flag.

Parameter	Result	RL	MDL	DF	Qual	Parameter	Result	RL	MDL	DF	Qual
Benzene	ND	0.50	0.14	1		o-Xylene	ND	1.0	0.17	1	
Ethylbenzene	ND	1.0	0.23	1		Methyl-t-Butyl Ether (MTBE)	ND	1.0	0.26	1	
Toluene	ND	1.0	0.27	1		Tert-Butyl Alcohol (TBA)	ND	10	5.4	1	
p/m-Xylene	ND	1.0	0.54	1							
Surrogates:	REC (%)	Control Limits			Qual	Surrogates:	REC (%)	Control Limits			Qual
Dibromofluoromethane	108	74-140				1,2-Dichloroethane-d4	110	74-146			
Toluene-d8	102	88-112				1,4-Bromofluorobenzene	96	74-110			

RL - Reporting Limit , DF - Dilution Factor , Qual - Qualifiers

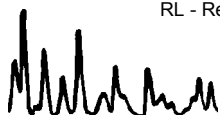

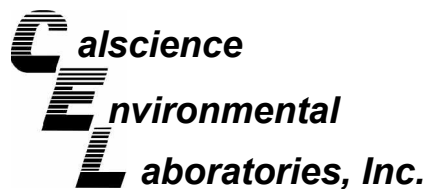

Quality Control - Spike/Spike Duplicate



Blaine Tech Services, Inc.
1680 Rogers Avenue
San Jose, CA 95112-1105

Date Received: 12/29/07
Work Order No: 07-12-2279
Preparation: EPA 5030B
Method: EPA 8015B (M)

Project 610 Market St., Oakland, CA

Quality Control Sample ID	Matrix	Instrument	Date Prepared	Date Analyzed	MS/MSD Batch Number
07-12-2249-1	Aqueous	GC 29	12/31/07	12/31/07	071231S01

Parameter	MS %REC	MSD %REC	%REC CL	RPD	RPD CL	Qualifiers
TPH as Gasoline	104	101	68-122	3	0-18	

RPD - Relative Percent Difference , CL - Control Limit

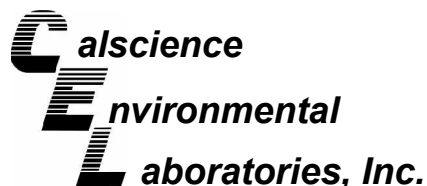

Quality Control - Spike/Spike Duplicate



Blaine Tech Services, Inc.
1680 Rogers Avenue
San Jose, CA 95112-1105

Date Received: 12/29/07
Work Order No: 07-12-2279
Preparation: EPA 5030B
Method: EPA 8260B

Project 610 Market St., Oakland, CA

Quality Control Sample ID	Matrix	Instrument	Date Prepared	Date Analyzed	MS/MSD Batch Number
MW-1	Aqueous	GC/MS Z	01/05/08	01/06/08	080105S02

Parameter	MS %REC	MSD %REC	%REC CL	RPD	RPD CL	Qualifiers
Benzene	95	96	88-118	0	0-7	
Carbon Tetrachloride	101	100	67-145	1	0-11	
Chlorobenzene	92	93	88-118	1	0-7	
1,2-Dibromoethane	98	100	70-130	1	0-30	
1,2-Dichlorobenzene	94	95	86-116	1	0-8	
1,1-Dichloroethene	99	100	70-130	1	0-25	
Ethylbenzene	95	95	70-130	0	0-30	
Toluene	93	94	87-123	1	0-8	
Trichloroethene	93	93	79-127	0	0-10	
Vinyl Chloride	91	88	69-129	3	0-13	
Methyl-t-Butyl Ether (MTBE)	104	104	71-131	0	0-13	
Tert-Butyl Alcohol (TBA)	82	84	36-168	2	0-45	
Diisopropyl Ether (DIPE)	110	112	81-123	2	0-9	
Ethyl-t-Butyl Ether (ETBE)	103	105	72-126	2	0-12	
Tert-Amyl-Methyl Ether (TAME)	96	98	72-126	2	0-12	
Ethanol	51	51	53-149	1	0-31	3

RPD - Relative Percent Difference , CL - Control Limit

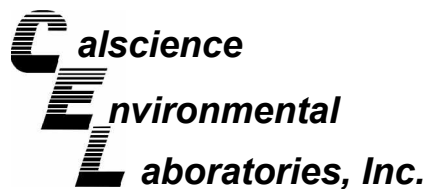

Quality Control - LCS/LCS Duplicate



Blaine Tech Services, Inc.
1680 Rogers Avenue
San Jose, CA 95112-1105

Date Received: N/A
Work Order No: 07-12-2279
Preparation: EPA 5030B
Method: EPA 8015B (M)

Project: 610 Market St., Oakland, CA

Quality Control Sample ID	Matrix	Instrument	Date Prepared	Date Analyzed	LCS/LCSD Batch Number
099-12-436-1,304	Aqueous	GC 29	12/31/07	12/31/07	071231B01

<u>Parameter</u>	<u>LCS %REC</u>	<u>LCSD %REC</u>	<u>%REC CL</u>	<u>RPD</u>	<u>RPD CL</u>	<u>Qualifiers</u>
TPH as Gasoline	105	104	78-120	1	0-10	

RPD - Relative Percent Difference , CL - Control Limit

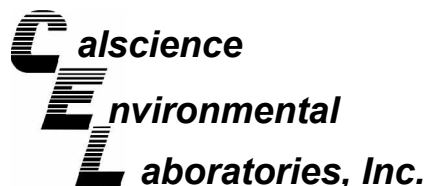

Quality Control - LCS/LCS Duplicate



Blaine Tech Services, Inc.
1680 Rogers Avenue
San Jose, CA 95112-1105

Date Received: N/A
Work Order No: 07-12-2279
Preparation: EPA 5030B
Method: EPA 8260B

Project: 610 Market St., Oakland, CA

Quality Control Sample ID	Matrix	Instrument	Date Prepared	Date Analyzed	LCS/LCSD Batch Number
099-10-006-23,998	Aqueous	GC/MS Z	01/05/08	01/05/08	080105L02

Parameter	LCS %REC	LCSD %REC	%REC CL	RPD	RPD CL	Qualifiers
Benzene	102	107	84-120	4	0-8	
Carbon Tetrachloride	109	112	63-147	3	0-10	
Chlorobenzene	100	103	89-119	3	0-7	
1,2-Dibromoethane	103	107	80-120	4	0-20	
1,2-Dichlorobenzene	97	102	89-119	5	0-9	
1,1-Dichloroethene	109	111	77-125	2	0-16	
Ethylbenzene	104	108	80-120	3	0-20	
Toluene	102	106	83-125	4	0-9	
Trichloroethene	103	109	89-119	6	0-8	
Vinyl Chloride	97	97	63-135	0	0-13	
Methyl-t-Butyl Ether (MTBE)	105	108	82-118	3	0-13	
Tert-Butyl Alcohol (TBA)	91	98	46-154	7	0-32	
Diisopropyl Ether (DIPE)	113	115	81-123	2	0-11	
Ethyl-t-Butyl Ether (ETBE)	106	109	74-122	3	0-12	
Tert-Amyl-Methyl Ether (TAME)	98	102	76-124	4	0-10	
Ethanol	106	110	60-138	3	0-32	

RPD - Relative Percent Difference , CL - Control Limit

Work Order Number: 07-12-2279

<u>Qualifier</u>	<u>Definition</u>
*	See applicable analysis comment.
1	Surrogate compound recovery was out of control due to a required sample dilution, therefore, the sample data was reported without further clarification.
2	Surrogate compound recovery was out of control due to matrix interference. The associated method blank surrogate spike compound was in control and, therefore, the sample data was reported without further clarification.
3	Recovery of the Matrix Spike (MS) or Matrix Spike Duplicate (MSD) compound was out of control due to matrix interference. The associated LCS and/or LCSD was in control and, therefore, the sample data was reported without further clarification.
4	The MS/MSD RPD was out of control due to matrix interference. The LCS/LCSD RPD was in control and, therefore, the sample data was reported without further clarification.
5	The PDS/PDSD associated with this batch of samples was out of control due to a matrix interference effect. The associated batch LCS/LCSD was in control and, hence, the associated sample data was reported with no further corrective action required.
A	Result is the average of all dilutions, as defined by the method.
B	Analyte was present in the associated method blank.
C	Analyte presence was not confirmed on primary column.
E	Concentration exceeds the calibration range.
H	Sample received and/or analyzed past the recommended holding time.
J	Analyte was detected at a concentration below the reporting limit and above the laboratory method detection limit. Reported value is estimated.
N	Nontarget Analyte.
ND	Parameter not detected at the indicated reporting limit.
Q	Spike recovery and RPD control limits do not apply resulting from the parameter concentration in the sample exceeding the spike concentration by a factor of four or greater.
U	Undetected at the laboratory method detection limit.
X	% Recovery and/or RPD out-of-range.
Z	Analyte presence was not confirmed by second column or GC/MS analysis.



- TA - Irvine, California
- TA - Morgan Hill, California
- TA - Sacramento, California
- TA - Nashville, Tennessee
- Calscience
- Other _____



SHELL Chain Of Custody Record

2279

NAME OF PERSON TO BILL: Denis Brown

ENVIRONMENTAL SERVICES

CHECK BOX TO VERIFY IF NO INCIDENT # APPLIES

INCIDENT # (ES ONLY)

9 8 9 9 5 7 5 0

DATE: 12-28-07

NETWORK DEV / FE

BILL CONSULTANT

PO #

SAP or CRMT #

PAGE: 1 of 1

COMPLIANCE

RMT/CRMT

SAMPLING COMPANY: Blaine Tech Services		LOG CODE: BTSS	SITE ADDRESS: Street and City 610 Market St., Oakland		State CA	GLOBAL ID NO.: T0600102121
ADDRESS: 1680 Rogers Avenue, San Jose, CA 95112			EDF DELIVERABLE TO (Name, Company, Office Location): Ana Friel, CRA, Eureka Office		PHONE NO.: (707) 268-3812	E-MAIL: sonomaedf@croworld.com
PROJECT CONTACT (Hardcopy or PDF Report to): Michael Ninokata			CONSULTANT PROJECT NO.: 071228-ww		BTS #	
TELEPHONE: 408-573-0555	FAX: 408-573-7771	E-MAIL: mninokata@blainetech.com	SAMPLER NAME(S) (Print): WILLIAM WONG			LAB-USE ONLY 07-12-2279

TAT (STD IS 10 BUSINESS DAYS / RUSH IS CALENDAR DAYS):

STD 5 DAY 3 DAY 2 DAY 24 HOURS RESULTS NEEDED ON WEEKEND

LA - RWQCB REPORT FORMAT UST AGENCY:

SPECIAL INSTRUCTIONS OR NOTES:

- EDD NOT NEEDED
- SHELL CONTRACT RATE APPLIES
- STATE REIMB RATE APPLIES
- RECEIPT VERIFICATION REQUESTED

REQUESTED ANALYSIS

FIELD NOTES:

Container/Preservative or PID Readings or Laboratory Notes

LAB USE ONLY	Field Sample Identification	SAMPLING		MATRIX	NO. OF CONT.	TPH - Gas, Purgeable (8260B)	TPH - Diesel, Extractable (8015M)	BTEX (8260B)	5 Oxygenates (8260B) (MTBE, TBA, DIPE, TAME, ETBE)	MTBE (8260B)	TBA (8260B)	DIPE (8260B)	TAME (8260B)	ETBE (8260B)	1,2 DCA (8260B)	EDB (8260B)	Ethanol (8260B)	Methanol (8015M)	TPH-motor oil (8015M)	TDS (160.1)	Total Iron (6010B)	Total Lead (6010B)	TEMPERATURE ON RECEIPT C°	
		DATE	TIME																					
1	MW-1	12/28/07	1027	W	5	X	X	X																
2	MW-2	12/28/07	1044			X	X	X																
3	MW-3		1107			X	X	X	X															
4	MW-4		0917			X	X	X	X															
5	MW-5		0945			X	X	X	X															
6	MW-6		1148			X	X	X	X															
7	MW-7		1124			X	X	X	X															
8	MW-8		1209			X	X	X	X															
9	MW-9		1007			X	X	X																

Relinquished by: (Signature)	Received by: (Signature)	Date:	Time:
	SAMPLE CUSTODIAN	12/28/07	1556
Relinquished by: (Signature)	Received by: (Signature)	Date:	Time:
		12/28/07	1613
Relinquished by: (Signature)	Received by: (Signature)	Date:	Time:
	(CSU)	12/28/07	0940

WORK ORDER #: 07-12-2279

Cooler 1 of 1

SAMPLE RECEIPT FORM

CLIENT: BTS

DATE: 12/29/07

TEMPERATURE – SAMPLES RECEIVED BY:

CALSCIENCE COURIER:

- Chilled, cooler with temperature blank provided.
- Chilled, cooler without temperature blank.
- Chilled and placed in cooler with wet ice.
- Ambient and placed in cooler with wet ice.
- Ambient temperature.
- °C Temperature blank.

LABORATORY (Other than CalScience Courier):

- °C Temperature blank.
- 3.0 °C IR thermometer.
- Ambient temperature.

Initial: RM

CUSTODY SEAL INTACT:

Sample(s): _____ Cooler: _____ No (Not Intact): _____ Not Present:

Initial: RM

SAMPLE CONDITION:

	Yes	No	N/A
Chain-Of-Custody document(s) received with samples.....	<input checked="" type="checkbox"/>	<input type="checkbox"/>	<input type="checkbox"/>
Sampler's name indicated on COC.....	<input checked="" type="checkbox"/>	<input type="checkbox"/>	<input type="checkbox"/>
Sample container label(s) consistent with custody papers.....	<input checked="" type="checkbox"/>	<input type="checkbox"/>	<input type="checkbox"/>
Sample container(s) intact and good condition.....	<input checked="" type="checkbox"/>	<input type="checkbox"/>	<input type="checkbox"/>
Correct containers and volume for analyses requested.....	<input checked="" type="checkbox"/>	<input type="checkbox"/>	<input type="checkbox"/>
Proper preservation noted on sample label(s).....	<input checked="" type="checkbox"/>	<input type="checkbox"/>	<input type="checkbox"/>
VOA vial(s) free of headspace.	<input checked="" type="checkbox"/>	<input type="checkbox"/>	<input type="checkbox"/>
Tedlar bag(s) free of condensation.....	<input type="checkbox"/>	<input type="checkbox"/>	<input checked="" type="checkbox"/>

Initial: RM

COMMENTS:

FILE CHECKLIST

Job number(s) 071228-WH1 Log in PC

Input Invoice 1-708 FD Scanned/Emailed _____

4 QUARTER 200 7 T-card
Return to documentation
Return to PM
OK to file
Card Pulled _____
F.D. Filed _____

NEW SURVEY / TOC INFO:

Update TOC info for _____ Quarter report Survey info provided by _____

TOC change due to Maintenance _____ Date _____

LAB INFO:

Lab report filed _____ # of Labs 1 Partial in _____ All in _____
No Lab Required _____

Lab corrections required _____ Lab corrections received _____

COVER LETTER CHANGES:

Update Consultant info / Change Contact to: _____

Change Engineer to: _____

REPORT INFO:

Report / Update table to SoCal 1/8 Use Revised Table from Consultant _____
No Report Required _____

Review _____ Report Notes:

Corrections needed _____

Corrected by _____

FINAL COPY / SUBMISSION

Additional Wellhead Maintenance? YES / NO Date(s) of Maintenance _____
No Submission Required _____
Send FD Only _____

Final review _____

Final copy _____

Report / Field Data Sent _____

Ready for filing _____

WELL GAUGING DATA

Project # 07 1278-MW1 Date 12-28-07 Client SHELL

Site 98995750

Well ID	Time	Well Size (in.)	Sheen / Odor	Depth to Immiscible Liquid (ft.)	Thickness of Immiscible Liquid (ft.)	Volume of Immiscibles Removed (ml)	Depth to water (ft.)	Depth to well bottom (ft.)	Survey Point: TOB or <u>TOC</u>	Notes
MW-1	0814	4					15.01	24.64	↓	
MW-2	0825	4				11.69	18.06			
MW-3	0842	4				11.79	18.74			
MW-4	0857	4				11.97	19.77	Tr		
MW-5	0935	4				11.90	20.10	Tr		
MW-6	0855	4				11.97	18.76			
MW-7	0830	4				12.85	18.41			
MW-8	0821	4	ODOR			12.26	18.09			
MW-9	0846	4				12.84	19.86			

SHELL WELL MONITORING DATA SHEET

BTS #: <u>071228-WW1</u>	Site: <u>9899 5750</u>
Sampler: <u>WW</u>	Date: <u>12-28-07</u>
Well I.D.: <u>MW-9</u>	Well Diameter: 2 3 <u>(4)</u> 6 8
Total Well Depth (TD): <u>19.86</u>	Depth to Water (DTW): <u>12.84</u>
Depth to Free Product:	Thickness of Free Product (feet):
Referenced to: <u>PVC</u> Grade	D.O. Meter (if req'd): YSI HACH
DTW with 80% Recharge [(Height of Water Column x 0.20) + DTW]: <u>14.24</u>	

Purge Method: Bailer Disposable Bailer Positive Air Displacement Electric Submersible

Waterra Peristaltic Extraction Pump Other _____

Sampling Method: Bailer Disposable Bailer Extraction Port Dedicated Tubing

Other: _____

$4.6 \text{ (Gals.)} \times 3 = 13.8 \text{ Gals.}$ <p style="font-size: small; margin: 0;">1 Case Volume Specified Volumes Calculated Volume</p>	<table border="1" style="width: 100%; border-collapse: collapse; font-size: x-small;"> <tr> <th>Well Diameter</th> <th>Multiplier</th> <th>Well Diameter</th> <th>Multiplier</th> </tr> <tr> <td>1"</td> <td>0.04</td> <td>4"</td> <td>0.65</td> </tr> <tr> <td>2"</td> <td>0.16</td> <td>6"</td> <td>1.47</td> </tr> <tr> <td>3"</td> <td>0.37</td> <td>Other</td> <td>radius² * 0.163</td> </tr> </table>	Well Diameter	Multiplier	Well Diameter	Multiplier	1"	0.04	4"	0.65	2"	0.16	6"	1.47	3"	0.37	Other	radius ² * 0.163
Well Diameter	Multiplier	Well Diameter	Multiplier														
1"	0.04	4"	0.65														
2"	0.16	6"	1.47														
3"	0.37	Other	radius ² * 0.163														

Time	Temp (°F)	pH	Cond. (mS or μ S)	Turbidity (NTUs)	Gals. Removed	Observations
1000	61.7	6.8	1218	539	4.6	yellowish
1001	62.8	6.9	1247	102	9.2	"
1002	61.8	7.0	1256	130	13.8	"

Did well dewater? Yes No Gallons actually evacuated: 13.8

Sampling Date: 12-28-07 Sampling Time: 1007 Depth to Water: 13.20

Sample I.D.: MW-9 Laboratory: STL Other: CALS SCIENCE

Analyzed for: TPH-G BTEX MTBE TPH-D Other: see LOC

EB I.D. (if applicable): @ _____ Time Duplicate I.D. (if applicable):

Analyzed for: TPH-G BTEX MTBE TPH-D Other:

D.O. (if req'd):	Pre-purge:	mg/L	Post-purge:	mg/L
------------------	------------	------	-------------	------

O.R.P. (if req'd):	Pre-purge:	mV	Post-purge:	mV
--------------------	------------	----	-------------	----