



FILE

RECEIVED
MAY 12 1999
EAST BAY DISCHARGERS
AUTHORITY

May 07, 1999

Mr. Karl Royer
East Bay Dischargers Authority
2651 Grant Avenue
San Lorenzo, California 94580-1841

RE: Final Report on the Contaminated Soil and Drum Disposal

Mr. Royer-

Enclosed please find the manifests for the soil removed from your plant for disposal at the Waste Management facility in Livermore, California. This material was profiled as "Diesel Contaminated Soil", and granted acceptance number 53794300. The material was accepted into the landfill, and used for daily cover, as per their permit. Additionally, please find the enclosed manifest (# 98362503) for the six (6) drums of absorbent materials, and the three (3) drums of diesel/water mixtures recovered during the initial spill response.

It is our estimation that we recovered between four hundred and fifty (450) and five hundred and fifty (550) gallons of diesel fuel. This is an estimate based upon the drum quantities and the amount of diesel-impacted soil that was removed. Actual quantity of the soil removed was approximately seventy-five (75) tons (see tare tickets). While an exact figure of material recovered cannot be determined, we estimate that approximately two-hundred and twenty (220) gallons of material was collected in the drums, and the balance was in the excavated soil.

Please feel free to contact me should you have any further questions.

Respectfully submitted,

Kevin Krause
FOSS

IN CASE OF EMERGENCY OR SPILL, CALL THE NATIONAL RESPONSE CENTER 1-800-424-8802; WITHIN CALIFORNIA, CALL 1-800-852-7550

UNIFORM HAZARDOUS WASTE MANIFEST		1. Generator's US EPA ID No. C A L 0 0 0 0 7 2 0 3 9 6 2 5 0 3		Manifest Document No.		2. Page 1 of 1		Information in the shaded areas is not required by Federal law.					
3. Generator's Name and Mailing Address East Bay Dischargers Authority 2651 Grant Avenue San Lorenzo, CA 94580						A. State Manifest Document Number 98362503							
4. Generator's Phone 510 278-5910						B. State Generator ID							
5. Transporter 1 Company Name Foss Environmental Services				6. US EPA ID Number C A R 0 0 0 0 3 0 1 1 4		C. State Transporter ID							
7. Transporter 2 Company Name						D. Transporter Phone (510)749-1390							
8. US EPA ID Number						E. State Transporter ID							
9. Designated Facility Name and Site Address Statewide Environmental Services 12618 Main Street Los Angeles, CA 90061						G. State Facility ID							
10. US EPA ID Number C A D 0 0 0 0 8 8 2 5 2						H. Facility Phone (323)756-7896							
11. US DOT Description (including Proper Shipping Name, Hazard Class, and ID Number)						12. Containers		13. Total Quantity		14. Unit Wt/Vol		15. Waste Number	
						No. Type		Quantity		Wt/Vol		State EPA/Other	
a. Non-RCRA Hazardous Waste Solid (oily rags)						0106 D M		01000 P		352		N/A	
b. Non-RCRA Hazardous Waste Liquid (diesel contaminated water)						003 D M		01200 P		223		N/A	
c. Non-RCRA Hazardous Waste Solid (empty drums)						D M		P					
d.													
11A) Additional Descriptions for Materials (see below) ERG# 171 (6x55)						K. Handling Codes for Wastes Listed Above:							
11B) ERG# 171 (3x55)													
11C) ERG# 171													
15. Special Handling Instructions and Additional Information Use appropriate personal protective equipment If unable to deliver, return to Generator													
24-Hr. Emergency Contact: Todd Roloff (510)749-1390 or (800)FE-SPILL										Job#: A9058 PO#: A9058-15			
16. GENERATOR'S CERTIFICATION: I hereby declare that the contents of this consignment are fully and accurately described above by proper shipping name and are classified, packed, marked, and labeled, and are in all respects in proper condition for transport by highway according to applicable international and national government regulations.													
If I am a large quantity generator, I certify that I have a program in place to reduce the volume and toxicity of waste generated to the degree I have determined to be economically practicable and that I have selected the practicable method of treatment, storage, or disposal currently available to me which minimizes the present and future threat to human health and the environment; OR, if I am a small quantity generator, I have made a good faith effort to minimize my waste generation and select the best waste management method that is available to me and that I can afford.													
Printed/Typed Name CARRIE WILSON				Signature <i>Carrie Wilson</i>				Month 05		Day 10		Year 99	
17. Transporter 1 Acknowledgement of Receipt of Materials													
Printed/Typed Name Thomas L. Beckon				Signature <i>Thomas L. Beckon</i>				Month 01		Day 15		Year 99	
18. Transporter 2 Acknowledgement of Receipt of Materials													
Printed/Typed Name				Signature				Month		Day		Year	
19. Discrepancy Indicated on Space													
20. Facility Owner or Operator Certification of receipt of hazardous materials covered by this manifest except as noted in Item 19													
Printed/Typed Name				Signature				Month		Day		Year	

DO NOT WRITE BELOW THIS LINE.

the information is true, accurate and complete. I am aware that there are significant penalties for submitting a false certification, including the possibility of a fine and imprisonment.

- C. **NOTIFICATION:** Waste subject to an approved variance, variance extension, or exemption to CCR Title 22, Chapter 18, Article 4, and Article 11 Treatment Standards [CCR Title 22, Section 66268.7(a)(3)]. **INCLUDE VARIANCE EXPIRATION DATE. "Waste is not Prohibited from Land Disposal"**
- D. **Waste Meeting Performance Standards:** CCR Title 22, chapter 18, section 66268.7 (b)(5)(A) Waste with Treatment standards expressed as concentrations in the waste extract or in the waste (section 66268.107) or for waste prohibited under section 66268.32 of chapter 18 or RCRA section 3004(d)(42 U.S.C. section 6924(d) which are not subject to any treatment standards under Article 4 and Article 11 of chapter 18. I certify under penalty of law that I personally have examined and am familiar with the treatment technology and operation of the treatment process used to support this certification and that, based on my inquiry of those individuals immediately responsible for obtaining this information. I believe that the treatment process has been operated and maintained properly so as to comply with performance levels specified in article 4 and article 11 of Chapter 18. Division 4.5 Title 22.CCR and all applicable prohibitions set forth in section 66268.35 or RCRA section 3005(d) (42 U.S.C. section 6924(d) without impermissible dilution of the prohibited waste, I am aware that there are significant penalties for submitting a false certification, including the possibility of fine and imprisonment.
- E. **Waste Meeting Technology Standards:** Waste with treatment standards expressed as technologies (section 66268.42 or section 66268.108) CCR Title 22, Chapter 18, section 66268.7(b)(5)(B) I certify under penalty of the law that the waste has been treated in accordance with the requirements of CCR Title 22, section 66268.42 and section 66268.108. I am aware that there are significant penalties for submitting a false certification, including the possibility of fine and imprisonment.
- F. **WASTE ALREADY TREATED TO REMOVE HAZARDOUS CHARACTERISTICS WHICH REQUIRES ADDITIONAL TREATMENT FOR UNDERLYING HAZARDOUS CONSTITUENTS. LIST CONSTITUENTS.** CCR Title 22, Chapter 18, Section 66268.7(b) (5) (D). I certify under penalty of law that the waste has been treated in accordance with the requirements of CCR Title 22, Section 66268.40 to remove the hazardous characteristic. This decharacterized waste contains underlying hazardous constituents that require further treatment to meet the universal treatment standards. I am aware that there are significant penalties for submitting a false certification, including the possibility of fine or imprisonment
- G. **Debris treated to meet alternative standards:** CCR Title 22, chapter 18, section 66268.7(d)(3)(C) I certify under penalty of law that the debris has been treated in accordance with the requirements of CCR Title 22. Division 4.5 chapter 18. Section 66268.45. I am aware that there are significant penalties for making a false certification, including the possibility of fine and imprisonment.
- II. **WASTEWATER :** Waste that contains <1% by weight Total Organic Carbon (TOC) and/or <1% by weight Total Suspended Solids (TSS) per CCR Title 22 66260.10 (40 CFR 268.2(f)).
- III. **CALIFORNIA LIST WASTE/EFFECTIVE DATE**
- A. Hazardous waste (liquid or solid) containing Halogenated Organic Compounds (HOC's) at a concentration greater than or equal to 1000 mg/l./Liquid 01-01-85; Non Liquid RCRA 11-08-88; Non Liquid NON RCRA 07-08-92.
- B. Liquid hazardous waste having a pH less than or equal to 2/ 01-01-84.
- C. Liquid hazardous waste containing PCB's at concentrations greater than or equal to 50 ppm/01-01-84.
- D. Liquid hazardous waste, including any free liquids associated with any solid/sludge, containing free cyanide at concentrations greater than or equal to 1000 mg/l/06-01-83.
- E. Liquid hazardous waste, including any free liquids associated with any solid/sludge, containing metals at concentrations greater than or equal to the following: **INDICATE METAL(S);** Arsenic 500 mg/l, Cadmium 100mg/l, Chromium (VI) 500 mg/l, Lead 500 mg/l, Mercury 20 mg/l, Selenium 100 mg/l, Thallium 130 mg/l/01-01-84
- IV. **UNDERLYING HAZARDOUS CONSTITUENTS (UHC'S), ADDITIONAL INFORMATION FOR D001, D002, D012-D043, F001-F005 AND F039 WASTE STREAMS:**
- A. There are no underlying hazardous constituents (UHC's) present.
- B. There are underlying hazardous constituents (UHC's) present which do not meet treatment standards per CCR Title 22, Section 66268.48 (40 CFR 268.48). **ATTACH A COPY OF THE UTS TABLE AND CHECK THE APPROPRIATE CONSTITUENT(S) PRESENT IN THE WASTE STREAM.**
- C. There are underlying hazardous constituents that meet treatment standards. Attach analysis.

V. SPECIAL CONDITIONS:

- A. **HAZARDOUS DEBRIS** This hazardous debris is subject to the Alternative Treatment Standards of CCR Title 22 Section 66268.45.
- B. **LABPACK** qualifying for the Alternative Treatment Standards to the otherwise applicable Article 4 Treatment Standards (CCR Title 22 Section 66268.42 (c)). (66268.7(b) (8)) I certify under penalty of law that I have examined and am familiar with the waste and that the labpack does not contain any waste identified in Appendix IV to Chapter 18. I am aware that there are significant penalties for submitting a false certification, including the possibility of fine or imprisonment..
- C. **BENZENE/NESHAP:** For chemical manufacturers, petroleum refiners, coke-by-product facilities, and RCRA TSD's handling waste subject to 40 CFR 61 Subpart FF only. This waste is a "controlled benzene waste" which is subject to the notification requirements of 40 CFR 61 Subpart FF.

NON-RCRA WASTES: Effective Date: List contaminants

- D. **METAL CONTAINING AQUEOUS WASTE:** 66268.29(a) / 66268.100(a) / 66268.105(b) / 66268.107 Table II CCW
- E. **HAZARDOUS WASTE FOUNDRY SAND:** 66268.29(c) / 66268.100(a)(3) / 66268.105(a) / 66268.106 Table 1-B
- F. **OTHER:** 66268.29() / 66268.100() / 66268.105() / 66268.10()()

VOLATILE ORGANICS RULE - 40 CFR 264/265 SUBPART CC:

- G. Waste contains VOC's greater than 500ppms.
- H. I certify that the volatile organic concentration of the waste material offered for treatment, storage, or disposal is less than 500ppm, as determined in accordance to the procedures described below. I further certify that all statements and documentation supporting the waste determination are true and correct.

WASTE DETERMINATION METHOD:

1. **DIRECT MEASUREMENT:** Samples must be collected in accordance with SW-846 Methods, samples must be prepared and analyzed in accordance with the requirements of Method 25D in 40 CFR Part 60. Volatile Organic Concentration: _____ ppm
2. **KNOWLEDGE OF THE WASTE:**
 - a) As documented on the profile the chemical composition contains no volatile organics in the process generating the waste
 - b) Volatile Organic constituents of the waste are below LDR treatment standards.
 - c) Test data that provide specification analysis results for the waste that are still applicable to the current waste management practices and from which the total concentration of organics in the waste can be computed. Provide documentation describing testing protocol and the procedures followed to ensure testing of a representative sample.

VI. DETERMINATION OF WASTE'S DISPOSAL RESTRICTIONS BASED UPON:

- A. Knowledge of the process generating the waste, raw materials, and the reaction products was used to determine that the waste is restricted or not restricted from land disposal.
- B. Analysis of the waste was used to determine that the waste is restricted or not restricted from land disposal. Indicate for each line item if analysis is attached by including Y for yes or N for no in Box VI.

VII. CERTIFICATION

I certify under penalty of law that I personally have examined and am familiar with the waste through thorough analysis and testing, or through knowledge of the process generating the waste, to support this certification. I believe that the information that I submitted is true, accurate and complete. I am aware that there are significant penalties for submitting a false certification, including the possibility of a fine and imprisonment.

East Bay Discharges Authority
GENERATOR / COMPANY NAME

Carrie Wilson
AUTHORIZED SIGNATURE

May 6, 1999
DATE

Carrie Wilson, Adm. Asst.
PRINTED NAME/ TITLE

CLASS 2 COVER

DATE: 04/13/1999 TICK: 12257
TIME IN: 16:01 1/01
TIME OUT: 16:01
STAGE TICKET: 126355

ALTA MONTE ANDRELL & RRF
10840 ALTA MONT PASS ROAD
ATVERMORE CA 94550-9745

CARRIER: DUNRITE EXCAVATING TRAILER#:
TRUCK: END DUMP
CUSTOMER: BOSS ENVIR FOSS ENVIRONMENTAL SERVICES
GENERATOR: EAST BAY DISCHARGING AUTH
ORIGIN: SAN JOSE CA

ROFILE 63794300

MANIFEST	WASTE	TRIP	QUANTITY	RATE	AMOUNT	TAX	FEE	TO
AL	C2C							F

GROSS: 33720 P
TARE: 21260 P
NET: 12460 LBS TONS: 6.23 WEIGHMASTER: *[Signature]*

WashOut:
OffLoad:
Services:
Services:

WASTE MANAGEMENT

WEIGH IN CLERK: DONOFRID, FRANK WEIGH OUT CLERK: DONOFRID, FRANK

THIS IS TO CERTIFY THAT THE FOLLOWING DESCRIBED COMMODITY WAS WEIGHED, MEASURED, OR COUNTED BY A WEIGHMASTER WHOSE SIGNATURE IS ON THIS CERTIFICATE, WHO IS A RECOGNIZED AUTHORITY OF ACCURACY, AS PRESCRIBED BY CHAPTER 7 COMMENCING WITH SECTION 127001 OF DIVISION 3 OF THE CALIFORNIA BUSINESS AND PROFESSIONS CODE ADMINISTERED BY THE DIVISION OF MEASUREMENT STANDARDS OF THE CALIFORNIA DEPARTMENT OF FOOD AND AGRICULTURE.

NON-HAZARDOUS WASTE MANIFEST		1. Generator's US EPA ID No.	Manifest Document No.	2. Page 1 of	
3. Generator's Name and Mailing Address <i>East Bay Dischargers Authority 2651 Grant Ave San Lorenzo CA 94500</i>					
4. Generator's Phone <i>510 1278-5910</i>					
5. Transporter 1 Company Name <i>Dun Rite</i>	6. US EPA ID Number	A. Transporter's Phone <i>510 505-0790</i>			
7. Transporter 2 Company Name	8. US EPA ID Number	B. Transporter's Phone			
9. Designated Facility Name and Site Address	10. US EPA ID Number	C. Facility's Phone			
11. Waste Shipping Name and Description			12. Containers		13. Total Quantity
			No.	Type	14. Unit Wt/Vol
a.					
b.					
c.					
d.					
D. Additional Descriptions for Materials Listed Above			E. Handling Codes for Wastes Listed Above		
15. Special Handling Instructions and Additional Information <i>Profile # 038757 Customer East Bay Dischargers Authority</i>					
16. GENERATOR'S CERTIFICATION: I certify the materials described above on this manifest are not subject to federal regulations for reporting proper disposal of Hazardous Waste.					
Printed/Typed Name <i>MARL ROYER</i>		Signature <i>Marl Royer</i>		Month	Day Year
				<i>4</i>	<i>13 99</i>
17. Transporter 1 Acknowledgement of Receipt of Materials					
Printed/Typed Name <i>Dennis Rogers</i>		Signature <i>Dennis Rogers</i>		Month	Day Year
				<i>4</i>	<i>13 99</i>
18. Transporter 2 Acknowledgement of Receipt of Materials					
Printed/Typed Name		Signature		Month	Day Year
19. Discrepancy Indication Space					
20. Facility Owner or Operator Certification of receipt of waste materials covered by this manifest except as noted in item 19.					
Printed/Typed Name <i>F. Dowd</i>		Signature <i>F. Dowd</i>		Month	Day Year
				<i>4</i>	<i>13 99</i>

GENERATOR

TRANSPORTER

FACILITY

YELLOW CLASS 2 COVER
QUAN OF JOB: 20.29 T

ALTA MONT LANDFILL
10840 ALTA MONT PASS ROAD
LIVERMORE, CA 94550-9725

DATE: 04/13/1999 TICK: 122350 - 1
TIME IN: 10:29 I/O: T
TIME OUT: 11:00
STAGE TICKET: 126185

CARRIER: DU DUNNITE EXCAVATING
TRUCK#: 74 END DUMP TRAILER#:
CUSTOMER: FOSS ENVIRONMENTAL SERVICES
GENERATOR: EASD EAST BAY DISCHARGING AUTH.
ORIGIN: SANOR SAN LORENZO

PROFILE: 13784300

MANIFEST TAL	WASTE DESCRIPTION	QUAN.	PER	RATE	AMOUNT	TAX	FEE	TO
	C2C CLASS II COVER SOI	20.29	T					

WASTE MANAGEMENT

ees
GROSS: 71540 PB LBS CUSTOMER: Carl S. Ramirez WashOut:
TARE: 30960 PB LBS OffLoad:
NET: 40580 LBS TONS: 20.29 WEIGHMASTER: [Signature] Service:
Service:

WEIGH IN CLERK: RAMIREZ, JOSE

WEIGH OUT CLERK: RAMIREZ, JOSE

~~THIS IS TO CERTIFY THAT THE FOLLOWING DESCRIBED COMMODITY WAS WEIGHED, MEASURED, OR COUNTED BY A WEIGHMASTER WHOSE SIGNATURE IS ON THIS CERTIFICATE, WHO IS A RECOGNIZED AUTHORITY OF ACCURACY, AS PRESCRIBED BY CHAPTER 7 COMMENCING WITH SECTION 127001 OF DIVISION 5 OF THE CALIFORNIA BUSINESS AND PROFESSIONS CODE ADMINISTERED BY THE DIVISION OF MEASUREMENT STANDARDS OF THE CALIFORNIA DEPARTMENT OF FOOD AND AGRICULTURE.~~



NON-HAZARDOUS WASTE MANIFEST		1. Generator's US EPA ID No.	Manifest Document No.	2. Page 1 of
-------------------------------------	--	------------------------------	-----------------------	--------------

3. Generator's Name and Mailing Address <i>East Bay Discharge Authority</i> <i>2651 Grant Ave San Lorenzo CA 94550 - 1841</i>				
4. Generator's Phone ()				

5. Transporter 1 Company Name <i>DUN-RITE Excavating</i>	6. US EPA ID Number	A. Transporter's Phone <i>(510) 505-0780</i>
7. Transporter 2 Company Name	8. US EPA ID Number	B. Transporter's Phone

9. Designated Facility Name and Site Address ALTAMONT LANDFILL 10840 ALTAMONT PASS RD. LIVERMORE, CA 94550	10. US EPA ID Number <i>C.A.D. 9.8.1.3.8.2.7.3.2</i>	C. Facility's Phone (510) 449-6349
--	---	--

11. Waste Shipping Name and Description	12. Containers		13. Total Quantity	14. Unit Wt/Vol
	No.	Type		
a. <i>Deisal contaminated soil</i>				
b.				
c.				
d.				

D. Additional Descriptions for Materials Listed Above	E. Handling Codes for Wastes Listed Above
---	---

15. Special Handling Instructions and Additional Information

PROFILE # 038257

CUSTOMER NAME East Bay Discharge Authority

16. GENERATOR'S CERTIFICATION: I certify the materials described above on this manifest are not subject to federal regulations for reporting proper disposal of Hazardous Waste.

Printed/Typed Name <i>KARL ROYER</i>	Signature <i>[Signature]</i>	Month Day Year <i>4 13 99</i>
---	---------------------------------	--------------------------------------

17. Transporter 1 Acknowledgement of Receipt of Materials		
Printed/Typed Name <i>Carl G Rogers</i>	Signature <i>[Signature]</i>	Month Day Year <i>4 13 99</i>

18. Transporter 2 Acknowledgement of Receipt of Materials		
Printed/Typed Name	Signature	Month Day Year

19. Discrepancy Indication Space

20. Facility Owner or Operator Certification of receipt of waste materials covered by this manifest except as noted in Item 19		
Printed/Typed Name	Signature <i>[Signature]</i>	Month Day Year <i>4 13 99</i>

GENERATOR

TRANSPORTER

FACILITY

YELLOW
QUAN OF JOB:

ALTA MONT LANDFILL & RRF
10840 ALTA MONT PASS ROAD
LIVERMORE, CA 94550-9745

CLASS II COVER
WASTE MANAGEMENT

DATE: 04/13/1999 TICKET: 129393 -- 1
STAGE IN: 10:57
TIME OUT: 11:05

STAGE TICKET: 126190

CARRIER: DU DUNRITE EXCAVATING
TRUCK#: 75 END DUMP TRAILER#:
CUSTOMER: FOSS ENVIR FOSS ENVIRONMENTAL SERVICES
GENERATOR: EASD EAST BAY DISCHARGING AUTH.
ORIGIN: SANOR SAN LORENZO

PROFILE 53794300

MANIFEST	WASTE DESCRIPTION	QUAN.	PER	RATE	AMOUNT	TAX	FEE	TO
JAL	C2C CLASS II COVER SOT	11.12	T					

ees F

GROSS: 43500 PB LBS CUSTOMER: *[Signature]* WashOut:

TARE: 21260 PB LBS OffLoad:

NET: 22240 LBS TONS: 11.12 WEIGHMASTER: *[Signature]* Service:

Service:

WEIGH IN CLERK: RAMIREZ, JOSE WEIGH OUT CLERK: ROGELIO, ROTAS

THIS IS TO CERTIFY THAT THE FOLLOWING DESCRIBED COMMODITY WAS WEIGHED, MEASURED, OR COUNTED BY A WEIGHMASTER WHOSE SIGNATURE IS ON THIS CERTIFICATE, WHO IS A RECOGNIZED AUTHORITY OF ACCURACY, AS PRESCRIBED BY CHAPTER 7 COMMENCING WITH SECTION 127001 OF DIVISION 5 OF THE CALIFORNIA BUSINESS AND PROFESSIONS CODE ADMINISTERED BY THE DIVISION OF MEASUREMENT STANDARDS OF THE CALIFORNIA DEPARTMENT OF FOOD AND AGRICULTURE.

**NON-HAZARDOUS
 WASTE MANIFEST**

1. Generator's US EPA ID No. Manifest Document No. 2. Page 1 of

3. Generator's Name and Mailing Address *East Bay Discharge Authority
 2651 Grant Ave San Lorenzo CA
 94580-1841*

4. Generator's Phone *(510) 278-5910*

5. Transporter 1 Company Name *Dun Rite exc.* 6. US EPA ID Number

A. Transporter's Phone *510-505-0780*

7. Transporter 2 Company Name 8. US EPA ID Number

B. Transporter's Phone

9. Designated Facility Name and Site Address *Altamont Landfill
 10510 Altamont Pass Rd.
~~San Lorenzo Livermore~~ CA 94550
 KAD 9.8.1.3.9.2.7.3.2* 10. US EPA ID Number

C. Facility's Phone *(510) 449-6349*

11. Waste Shipping Name and Description

12. Containers No. Type 13. Total Quantity 14. Unit Wt/Vol

a. *Deisal contaminated soil*

b.

c.

d.

D. Additional Descriptions for Materials Listed Above

E. Handling Codes for Wastes Listed Above

15. Special Handling Instructions and Additional Information
Profile # 038257
Customer Name East Bay Discharge Authority

16. GENERATOR'S CERTIFICATION: I certify the materials described above on this manifest are not subject to federal regulations for reporting proper disposal of Hazardous Waste.

Printed/Typed Name *KARL ROYER*

Signature *Karl Royer*

Month Day Year *4 | 13 | 99*

17. Transporter 1 Acknowledgement of Receipt of Materials
 Printed/Typed Name *Dennis Rogers*

Signature *Dennis L Rogers*

Month Day Year *4 | 13 | 99*

18. Transporter 2 Acknowledgement of Receipt of Materials
 Printed/Typed Name

Signature

Month Day Year

19. Discrepancy indication Space

20. Facility Owner or Operator Certification of receipt of waste materials covered by this manifest except as noted in Item 19

Printed/Typed Name

Signature *[Signature]*

Month Day Year *4 | 13 | 99*

GENERATOR

TRANSPORTER

FACILITY

YELLOW CLASS 2 COVER
QUAN OF JOB: 2.00 T QUAL:

ALTAMONT LANDFILL RRF
10840 ALTAMONT PASS ROAD
LIVERMORE, CA 94550-9745

DATE: 04/13/97 TICKET: 122452 - 1
TIME IN: 13:45 I/O: Y
TIME OUT: 13:45
STAGE TICKET: 120296

CARRIER: DU DONOFRIO EXCAVATING
TRUCK#: 75 END DUMP TRAILER#:
CUSTOMER: FOSS ENVIRONMENTAL SERVICES
GENERATOR: EASD EAST BAY DISCHARGING AUTH.
ORIGIN: SANOR SAN LORENZO

PROFILE 54794300

WASTE MANAGEMENT

MANIFEST	WASTE DESCRIPTION	QUAN.	PER	RATE	AMOUNT	TAX	FEE	TO
TAL	220 CLASS II COVER SOT	11.35	T					

ees

GROSS: 43960 PB LBS

CUSTOMER:  WashOut:

TARE: 21260 PT LBS

Offload:

NFT: 22700 LBS TONS: 11.35 WEIGHMASTER:

Services:

Services:

WEIGH IN CLERK: DONOFRIO, FRANK

WEIGH OUT CLERK: DONOFRIO, FRANK

THIS IS TO CERTIFY THAT THE FOLLOWING DESCRIBED COMMODITY WAS WEIGHED, MEASURED, OR COUNTED BY A WEIGHMASTER WHOSE SIGNATURE IS ON THIS CERTIFICATE, WHO IS A RECOGNIZED AUTHORITY OF ACCURACY, AS PRESCRIBED BY CHAPTER 7 COMMENCING WITH SECTION 127001 OF DIVISION 5 OF THE CALIFORNIA BUSINESS AND PROFESSIONS CODE ADMINISTERED BY THE DIVISION OF MEASUREMENT STANDARDS OF THE CALIFORNIA DEPARTMENT OF FLUID AND AGRICULTURE.

**NON-HAZARDOUS
 WASTE MANIFEST**

1. Generator's US EPA ID No.

Manifest Document No.

2. Page 1 of 1

3. Generator's Name and Mailing Address

East Bay Dischargers Authority
 2651 Grant Ave San Lorenzo, CA 94580

4. Generator's Phone (510) 278-5910

5. Transporter 1 Company Name

Dun Rite excavating

6. US EPA ID Number

A. Transporter's Phone

510-505-0780

7. Transporter 2 Company Name

8. US EPA ID Number

B. Transporter's Phone

9. Designated Facility Name and Site Address

ALTAMONT LANDFILL
 10840 ALTAMONT PASS RD.
 LIVERMORE, CA 94550

10. US EPA ID Number

CA D 9 8 1 3 8 2 7 3 2

C. Facility's Phone

(510) 449-6349

11. Waste Shipping Name and Description

12. Containers
 No. Type

13. Total Quantity

14. Unit Wt/Vol

a. Class II cover soil

b.

c.

d.

D. Additional Descriptions for Materials Listed Above

E. Handling Codes for Wastes Listed Above

15. Special Handling Instructions and Additional Information

PROFILE # 53794300

CUSTOMER NAME ~~East Bay Dischargers Authority~~
 Foss Environmental Services

16. GENERATOR'S CERTIFICATION: I certify the materials described above on this manifest are not subject to federal regulations for reporting proper disposal of Hazardous Waste.

Printed/Typed Name

KARL RUYER

Signature

Karl Ruyer

Month Day Year
 4 | 13 | 99

17. Transporter 1 Acknowledgement of Receipt of Materials

Printed/Typed Name

Dennis L. Rogers

Signature

Dennis L. Rogers

Month Day Year
 4 | 13 | 99

18. Transporter 2 Acknowledgement of Receipt of Materials

Printed/Typed Name

Signature

Month Day Year

19. Discrepancy Indication Space

20. Facility Owner or Operator Certification of receipt of waste materials covered by this manifest except as noted in item 19

Printed/Typed Name

F. Rondelli

Signature

F. Rondelli

Month Day Year
 4 | 13 | 99

GENERATOR

TRANSPORTER

FACILITY

YELLOW CLASS 2 COVER
QUAN OF JOB: 0.00 T QUAL:

ALTAMONT LANDFILL & RRF
10840 ALTAMONT PASS ROAD
LIVERMORE, CA 94550-9745

DATE: 04/13/1999 TICK: 122450 - 1
TIME IN: 13:43 I/O: 1
TIME OUT: 13:43
STAGE TICKET: 126294

CARRIER: DUNRITE EXCAVATING
TRUCK#: 74 END DUMP TRAILER#:
CUSTOMER: FOSSE ENVIR FOSSE ENVIRONMENTAL SERVICES
GENERATOR: EASD EAST BAY DISCHARGING AUTH.
ORIGIN: SANOR SAN LORENZO

PROFILE 53794300

MANIFEST	WASTE DESCRIPTION	QUAN	PER	RATE	AMOUNT	TAX	FEE	TO
TAL	C2C CLASS 2 COVER SBT	23.25	T					

ees
GROSS: 77460 PB LBS CUSTOMER: *Carl S Rojas* WashOut:
TARE: 30960 PB LBS **WASTE MANAGEMENT** OffLoad:
NET: 46500 LBS TONS: 23.25 WEIGHMASTER: *[Signature]* Services:
Services:

WEIGH IN CLERK: ROSELIO, ROJAS

WEIGH OUT CLERK: ROSELIO, ROJAS

THIS IS TO CERTIFY THAT THE FOLLOWING DESCRIBED COMMODITY WAS WEIGHED, MEASURED, OR COUNTED BY A WEIGHMASTER WHOSE SIGNATURE IS ON THIS CERTIFICATE, WHO IS A RECOGNIZED AUTHORITY OF ACCURACY, AS PRESCRIBED BY CHAPTER 7 COMMENCING WITH SECTION 127001 OF DIVISION 5 OF THE CALIFORNIA BUSINESS AND PROFESSIONS CODE ADMINISTERED BY THE DIVISION OF MEASUREMENT STANDARDS OF THE CALIFORNIA DEPARTMENT OF FOOD AND AGRICULTURE.

NON-HAZARDOUS WASTE MANIFEST

1. Generator's US EPA ID No.

Manifest Document No.

2. Page 1 of 1

3. Generator's Name and Mailing Address

East Bay Dischargers Authority
2651 Grant Ave San Lorenzo, CA 94580

4. Generator's Phone (510) 278-5910

5. Transporter 1 Company Name

Dun Rite Excavating

6. US EPA ID Number

A. Transporter's Phone

510-565-0780

7. Transporter 2 Company Name

8. US EPA ID Number

B. Transporter's Phone

9. Designated Facility Name and Site Address

ALTAMONT LANDFILL
10840 ALTAMONT PASS RD.
LIVERMORE, CA 94550

10. US EPA ID Number

CA-D-9-8-1-3-8-2-7-3-2

C. Facility's Phone

(510) 449-6349

11. Waste Shipping Name and Description

a. class II cover soil

12. Containers
No. Type

13. Total Quantity

14. Unit Wt/Vol

GENERATOR

D. Additional Descriptions for Materials Listed Above

E. Handling Codes for Wastes Listed Above

15. Special Handling Instructions and Additional Information

PROFILE # 53794300

CUSTOMER NAME Foss Environmental services

16. GENERATOR'S CERTIFICATION: I certify the materials described above on this manifest are not subject to federal regulations for reporting proper disposal of Hazardous Waste.

Printed/Typed Name

KARL ROYER

Signature

Karl Royer

Month Day Year

4 | 13 | 99

17. Transporter 1 Acknowledgement of Receipt of Materials

Printed/Typed Name

Carl G Rogers

Signature

Carl G Rogers

Month Day Year

4 | 13 | 99

18. Transporter 2 Acknowledgement of Receipt of Materials

Printed/Typed Name

Signature

Month Day Year

19. Discrepancy Indication Space

20. Facility Owner or Operator Certification or receipt of waste materials covered by this manifest except as noted in Item 19

Printed/Typed Name

[Signature]

Signature

[Signature]

Month Day Year

4 | 13 | 99

FACILITY

LOG OF SOIL BORING SC1

SOIL CORE DETAILS

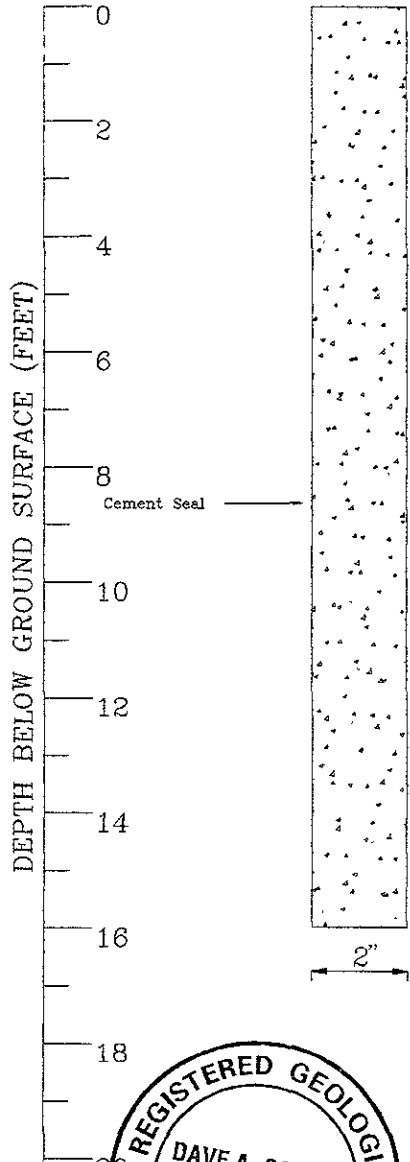

SOIL DESCRIPTION

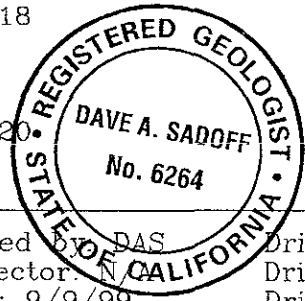
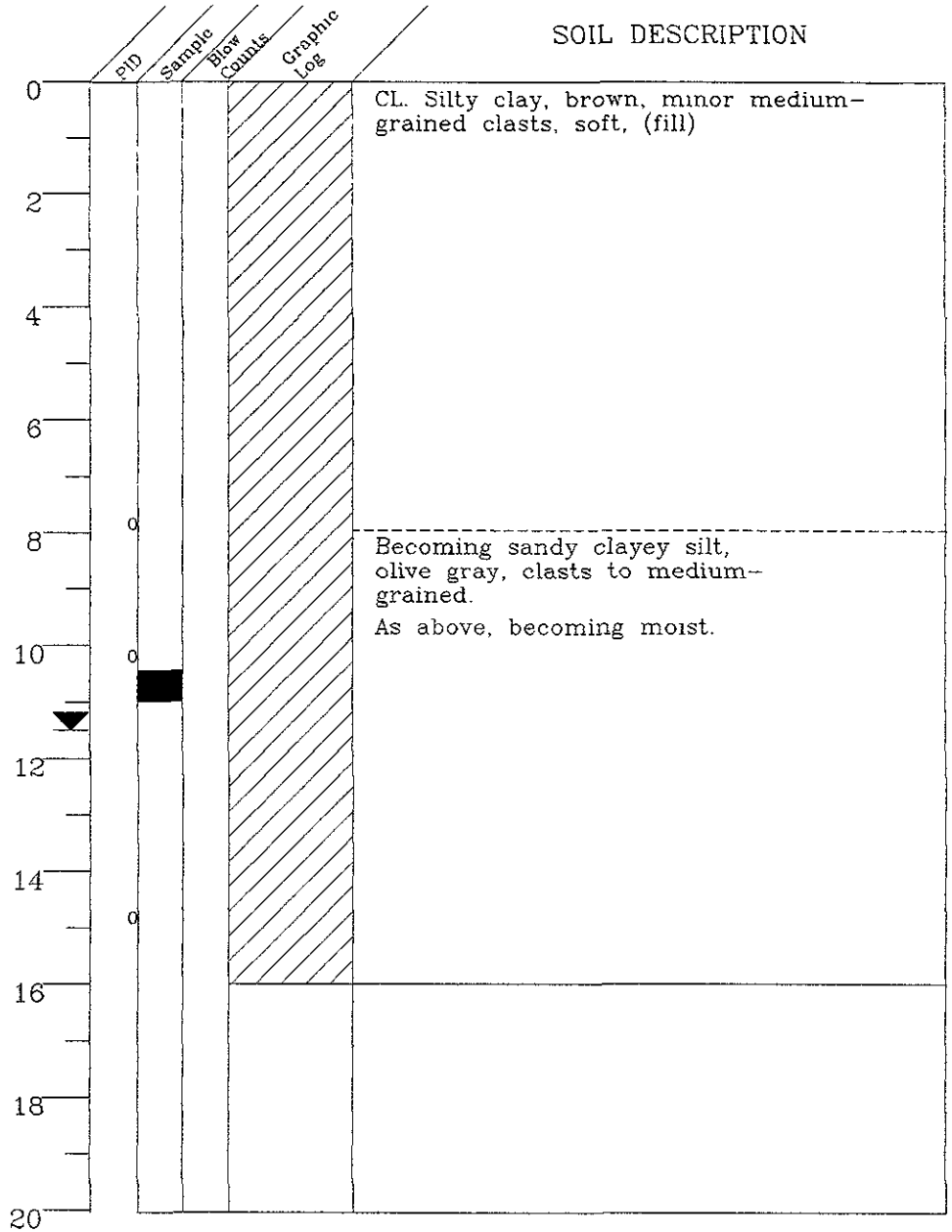

Logged by: DAS	Drilling Contractor: Fast-Tek	Sanitary Seal/Backfill: Cement
Inspector: N	Drilling Method: DPT	Sampler Type: Acetate Sleeve
Date: 9/9/99	Driller: Tom	Total Boring Depth: 16 feet

EXPLANATION

SITE:

F RAY DISCH AUTH



LOG OF SOIL BORING SC2

SOIL CORE DETAILS

SOIL DESCRIPTION

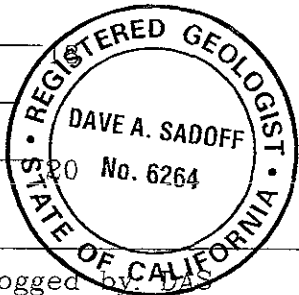
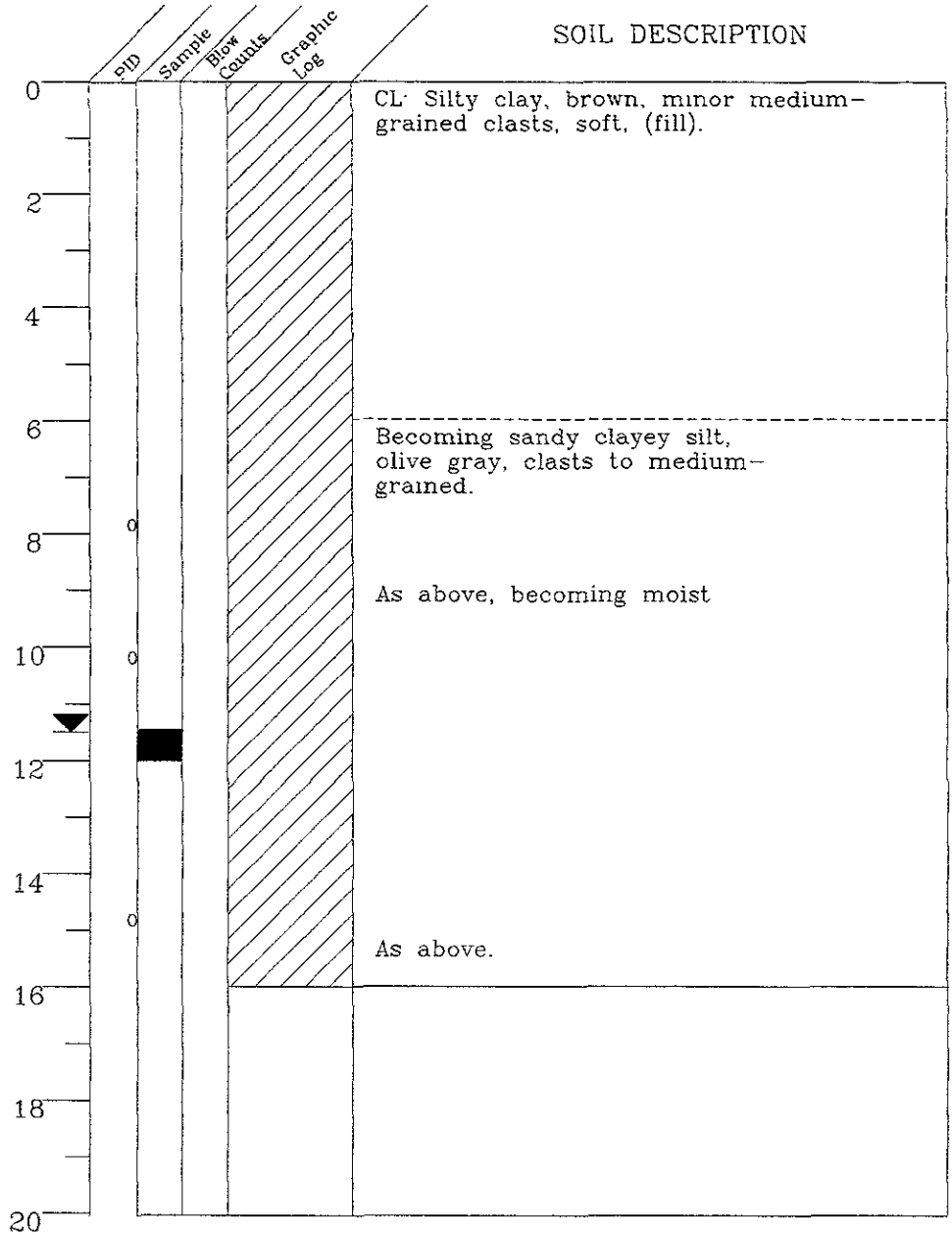
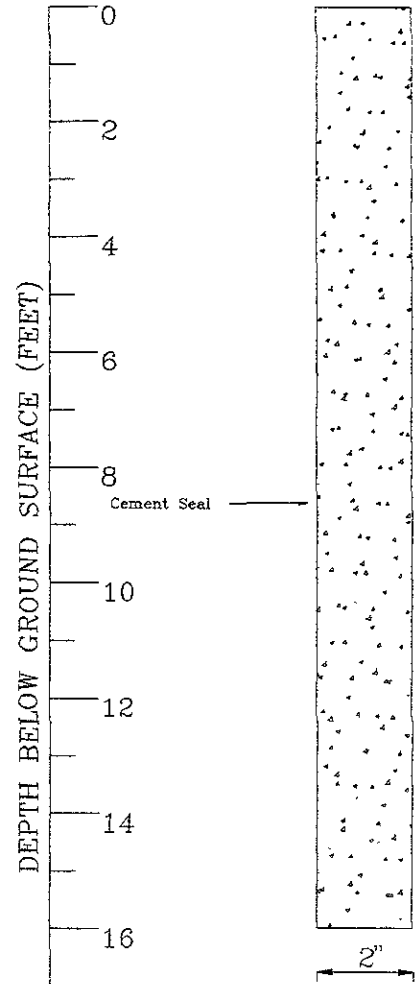

Logged by: DAS	Drilling Contractor: Fast-Tek	Sanitary Seal/Backfill: Cement
Inspector: N/A	Drilling Method: DPT	Sampler Type: Acetate Sleeve
Date: 9/9/99	Driller: Tom	Total Boring Depth: 16 feet

	EXPLANATION 	SITE: F. RAY DISCH. AUTH.

LOG OF SOIL BORING SC3

SOIL CORE DETAILS

SOIL DESCRIPTION

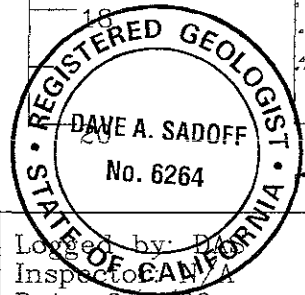
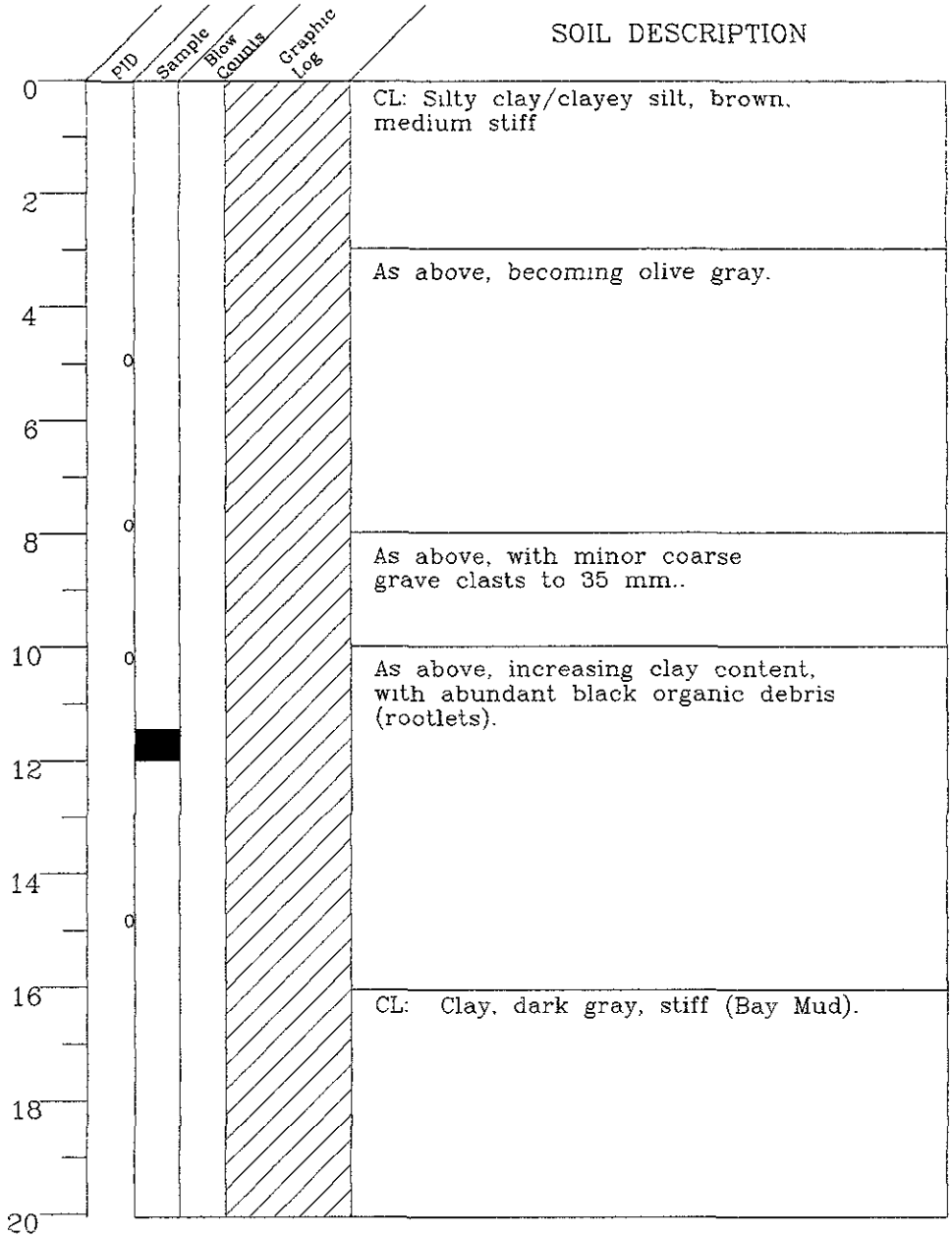
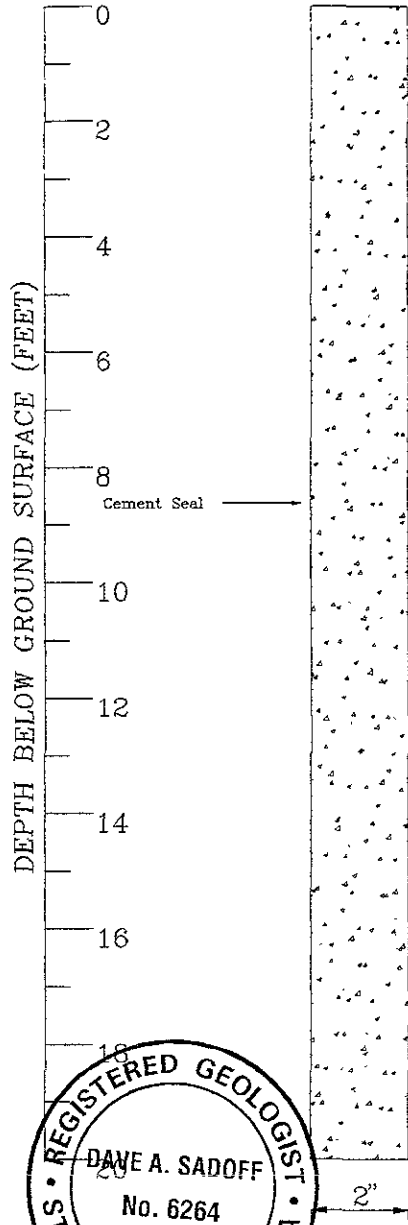

Logged by: D.A. Inspector: CAM/A Date: 9/9/99	Drilling Contractor: Fast-Tek Drilling Method: DPT Driller: Tom	Sanitary Seal/Backfill: Cement Sampler Type: Acetate Sleeve Total Boring Depth: 20 feet
---	---	---

EXPLANATION

SITE:
F. RAY DISCH ALTH



EXPLANATION

▼

■

Post-It® Fax Note		7671	Date	3/5/00	# of pages	1
To	EWA LHW		From	DAVE SADOFF		
Co./Dept.	PCA, CTR. MGMT		Co.	EBS		
Phone #	337-9335		Phone #	510-317-1455		
Fax #	667-6762		Fax #			

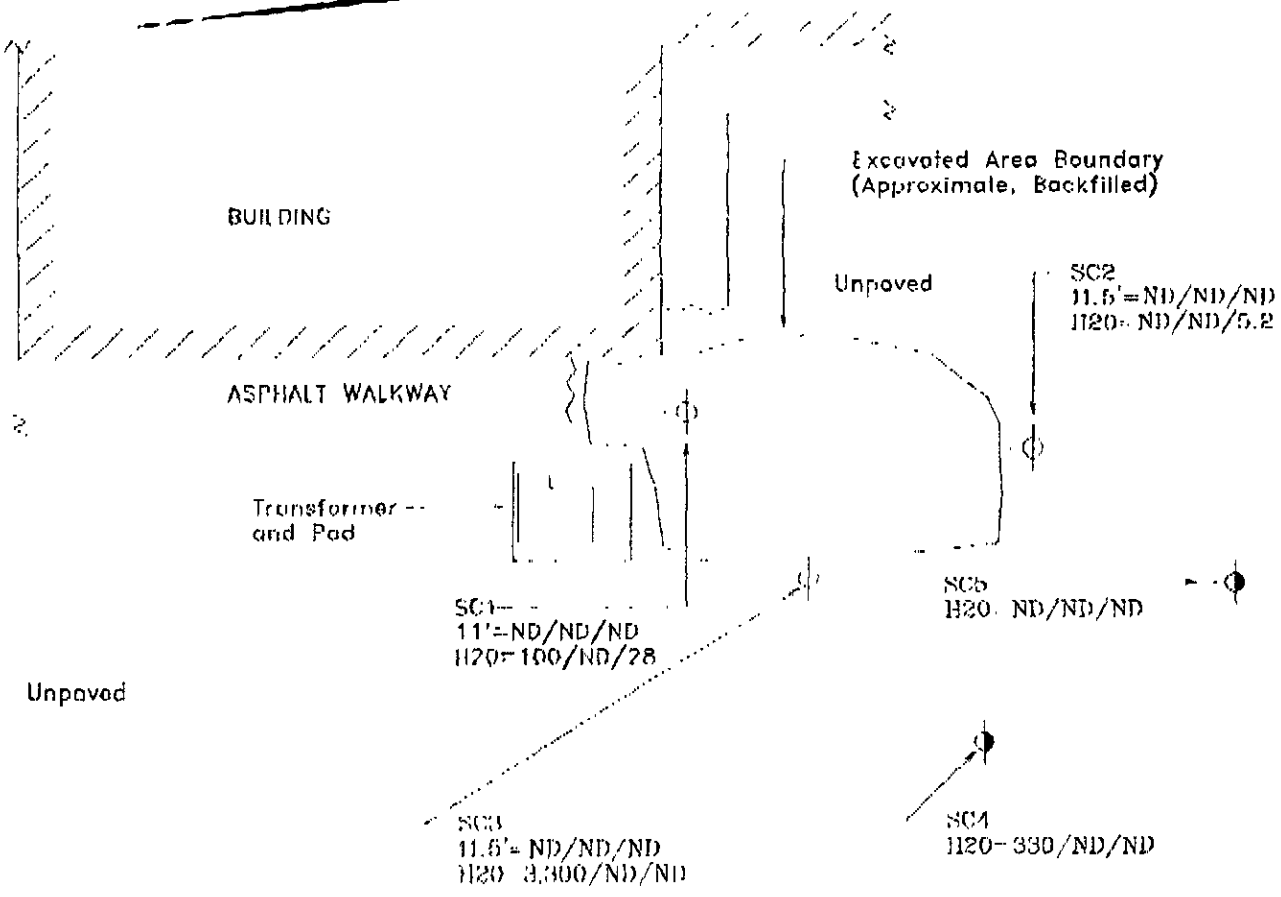

NOTES

- ☉ SC3 CORE LOCATION AND DESIGNATION (9/99)
11.5' = ND/ND/ND SOIL SAMPLE DEPTH TPHd/BENZENE/MTBE
H2O = 3,300/ND/ND WATER SAMPLE TPHd/BENZENE/MTBE
 - ⊙ CORE LOCATION AND DESIGNATION (2/00)
- ALL RESULTS IN µG/L (WATER) OR µG/KG (SOIL)

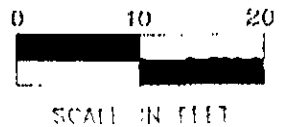

ENVIRONMENTAL
BIO-SYSTEMS, INC.

DATE:
3/9/00

PROJECT #
157-544B

SCALE:
AS SHOWN

FIGURE 2: CORE LOCATIONS
AND ANALYTICAL RESULTS

L. BAY DISCHARGERS AUTH.
2651 GRANT AVENUE
SAN LORENZO, CALIFORNIA