

RO477

ALAMEDA COUNTY ENVIRONMENTAL HEALTH DEPARTMENT
Division of Environmental Protection

1131 HARBOR BAY PARKWAY, SUITE 250
ALAMEDA, CA 94502-6577
Telephone (510) 567-6700 FAX (510) 337-9335

FACSIMILE COVER SHEET

To: David Herzog 916-677-3687

From: Jerry Wickham

Date: 3/23/06

Notes: Based upon your request, the schedule
for submittal of the requested information
for case RO~~XXXX~~477 Chevron, is
extended to April 28, 2006.

Jerry Wickham

CAMBRIA**Fax**

To: Jerry Wickham

Company: Alameda County Health Care Services

Fax: (510) 337-9335

Phone: (510) 567-6791

From: David Herzog

Phone: (916) 677-3407 ext 112

Pages: 4

Date: March 22, 2006

Re: Case No. RO0000477, Chevron 9-1924

Hard Copy to Follow? Yes No

Mr. Wickham,

Regarding your request dated January 10, 2006, for additional information for Chevron 9-1924 located at 4904 Southfront Road, Livermore, CA, we are sorry for not providing you with the information by March 9, 2006 as requested. Cambria has updated the Concentration Map as requested (attached), and has received a map from the Zone 7 Water Agency (attached) showing wells located in the vicinity of the site. Zone 7 Identified five water supply wells located approximately 2000 feet from the site. In order to review available Zone 7 well logs, they need a copy of the completed well completion report release that is attached. Even though the attached release form is for the DWR, Zone 7 said it would be sufficient. Please complete and fax back the release form to (916) 677-3687, and we will proceed with the file review as soon as possible. We anticipate providing you with the requested report revision by April 28, 2006.

Again, we are sorry for not providing this information you requested sooner, but we will work diligently to get the revised Response to Comments to you by the end of April.

This fax transmittal is intended solely for use by the person or entity identified above. Any copying or distribution of this document by anyone other than the intended recipient is strictly prohibited. If you are not the intended recipient, please telephone us immediately and return the original transmittal to us at the address listed below.

Cambria Environmental Technology, Inc.
2000 Opportunity Drive, Suite 110, Roseville, CA 95678 Tel (916) 677-3407 Fax (916) 677-3687

Alameda County
MAR 22 2006
Environmental Health

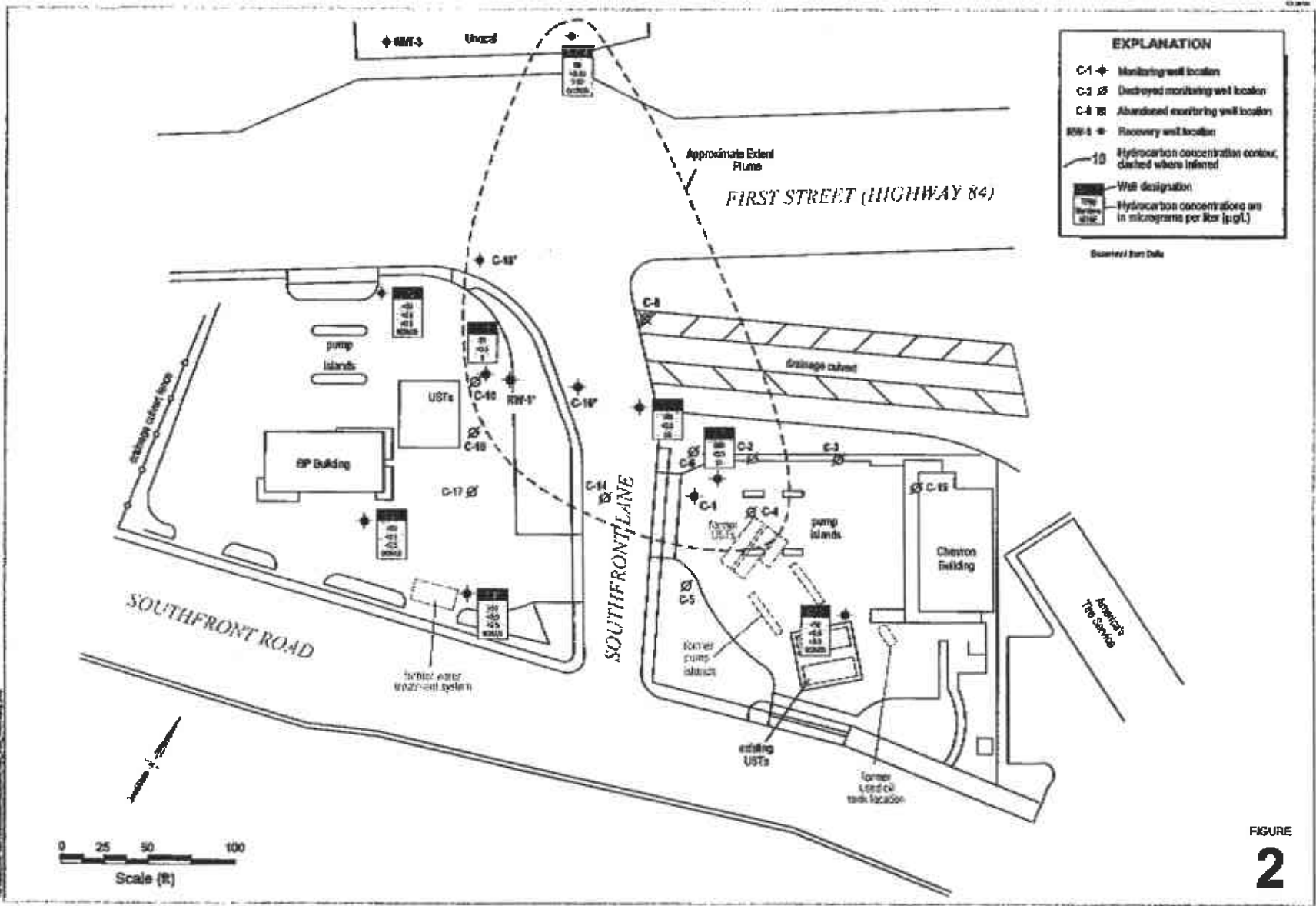

Concentration Map

Chevron Service Station 9-1924

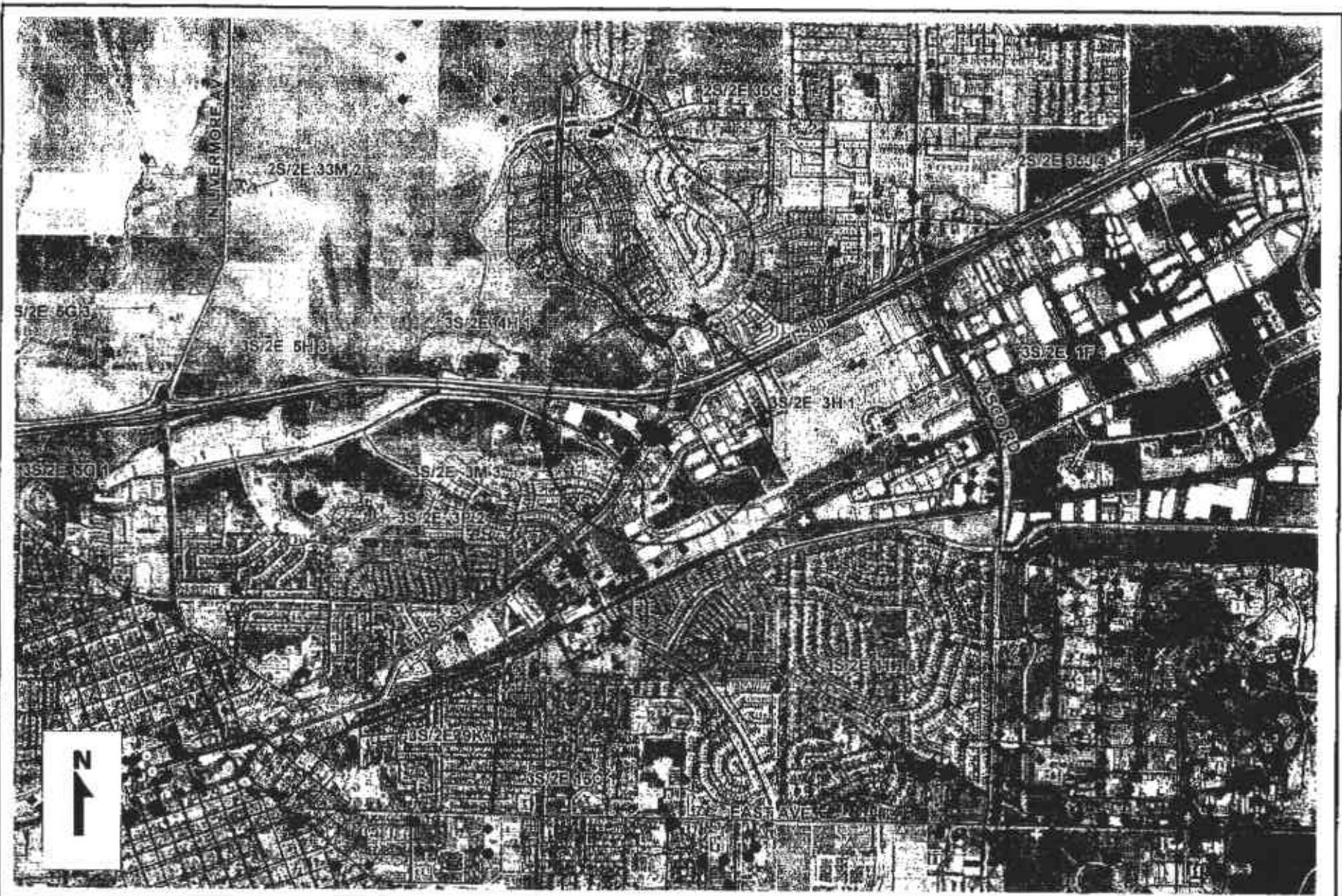

ZONE 7 WATER AGENCY
 100 NORTH CANYONS PARKWAY
 LIVERMORE, CA 94551

WELL LOCATION MAP

SCALE: 1" = 2500 ft

DATE: 3/8/06

4904 Southfront Road
 H:\FLOOD\REFERALLS\REFERALLS.WOR