



# GETTLER-RYAN INC. ENVIRONMENTAL PROTECTION

## TRANSMITTAL

00 NOV -8 PM 3:54

November 7, 2000

G-R #: 386448

*B Sceminski will have well checked, Bottom of well should be ~ 20' bgs. Debris will be vacuumed out and well re-developed for sampling.*

TO: Ms. Eva Chu  
Alameda County Department of Environmental Health  
1131 Harbor Bay Parkway  
Alameda, California 94502

FROM: Deanna L. Harding  
Project Coordinator  
Gettler-Ryan Inc.  
6747 Sierra Court, Suite J  
Dublin, California 94568

RE: Chevron Service Station  
# 9-1924  
4904 Southfront Road  
Livermore, California

WE HAVE ENCLOSED THE FOLLOWING:

COPIES	DATED	DESCRIPTION
1	May 19, 2000	Blaine Tech Service Groundwater Monitoring and Sampling Report First Quarter Event of January 21, 2000

### COMMENTS:

Pursuant to your request, we are providing you with a copy of the above referenced report prepared by Blaine Tech Services. Please feel free to contact me if you have any comments/questions.

Enclosures

cc: Mr. Thomas Bauhs, Chevron Products Company, P.O. Box 6004, San Ramon, CA 94583 (w/o attachments)  
Mr. James Brownell, Delta Environmental Consultants, Inc., 3164 Gold Camp Drive, Suite 200, Rancho Cordova, CA 95670 (w/o attachments)

trans/9-1924-special

**BLAINE**  
TECH SERVICES, INC.



1680 ROGERS AVENUE  
SAN JOSE, CA 95112-1105  
(408) 573-7771 FAX  
(408) 573-0555 PHONE  
CONTRACTOR'S LICENSE #746684  
www.blainetech.com

May 19, 2000

Brett Hunter  
Chevron U.S.A. Products Company  
P.O. Box 6004  
San Ramon, CA 94583-0904

### 1st Quarter 2000 Monitoring at 9-1924

First Quarter 2000 Groundwater Monitoring at  
Chevron Service Station Number 9-1924  
4904 Southfront Rd.  
Livermore, CA

Monitoring Performed on January 21, 2000

---

### Groundwater Sampling Report 000121-G-1

This report covers the routine monitoring of groundwater wells at this Chevron facility. Blaine Tech Services, Inc.'s work at the site includes inspection, gauging, evacuation, purgewater containment, sample collection and sample handling in accordance with standard procedures that conform to Regional Water Quality Control Board requirements.

Routine field data collection includes depth to water, total well depth, thickness of any separate immiscible layer, water column volume, calculated volume of a three-case volume purge, elapsed evacuation time, total volume of water removed, and standard water parameter instrument readings. Sample material is collected, contained, stored, and transported to the laboratory in conformance with EPA standards. Purgewater is, likewise, collected and transported to McKittrick Waste Treatment Site for disposal.

Basic field information is presented alongside analytical values excerpted from the laboratory report in the cumulative table of **WELL DATA AND ANALYTICAL RESULTS**. The full analytical report for the most recent samples is located in the **Analytical Appendix**. The table also contains new groundwater elevation calculations taken from the computer plotted gradient

map which is located in the **Professional Engineering Appendix**.

At a minimum, Blaine Tech Services, Inc. field personnel are certified upon completion of a forty-hour Hazardous Materials and Emergency Response training course per 29 CFR 1910.120. Field personnel are also enrolled in annual eight hour refresher courses.

Blaine Tech Services, Inc. conducts sampling and documentation assignments of this type as an independent third party. In order to avoid compromising the objectivity necessary for the proper and disinterested performance of this work, Blaine Tech Services, Inc. concentrates on objective data collection and does not participate in the interpretation of analytical results, the definition of geological or hydrological conditions, the formulation of recommendations, or the marketing of remedial systems.

Please call if you have any questions.

Yours truly,

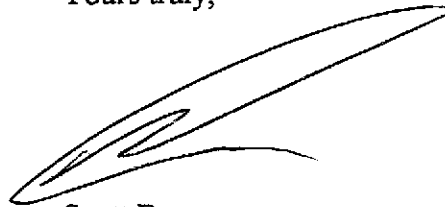
A handwritten signature in black ink, appearing to read 'Scott Boor', written over a white background.

Scott Boor  
Project Coordinator

SDB/ew

attachments: Professional Engineering Appendix  
Cumulative Table of Well Data and Analytical Results  
Analytical Appendix  
Field Data Sheets

# **Professional Engineering Appendix**

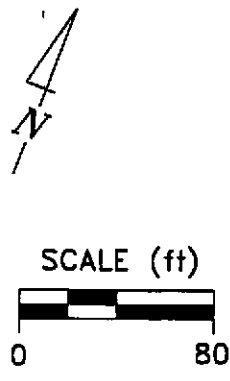

DRAINAGE DITCH

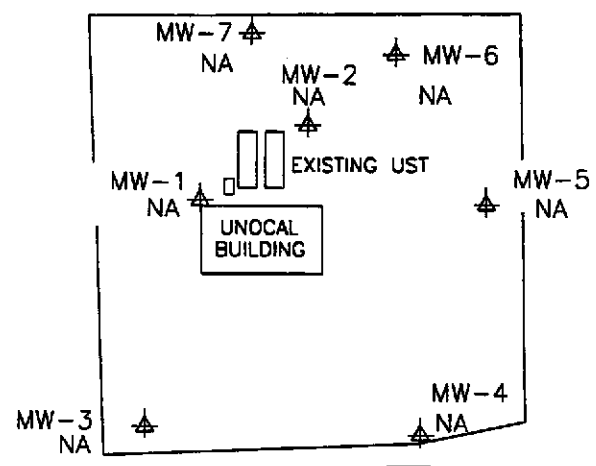

FIRST STREET

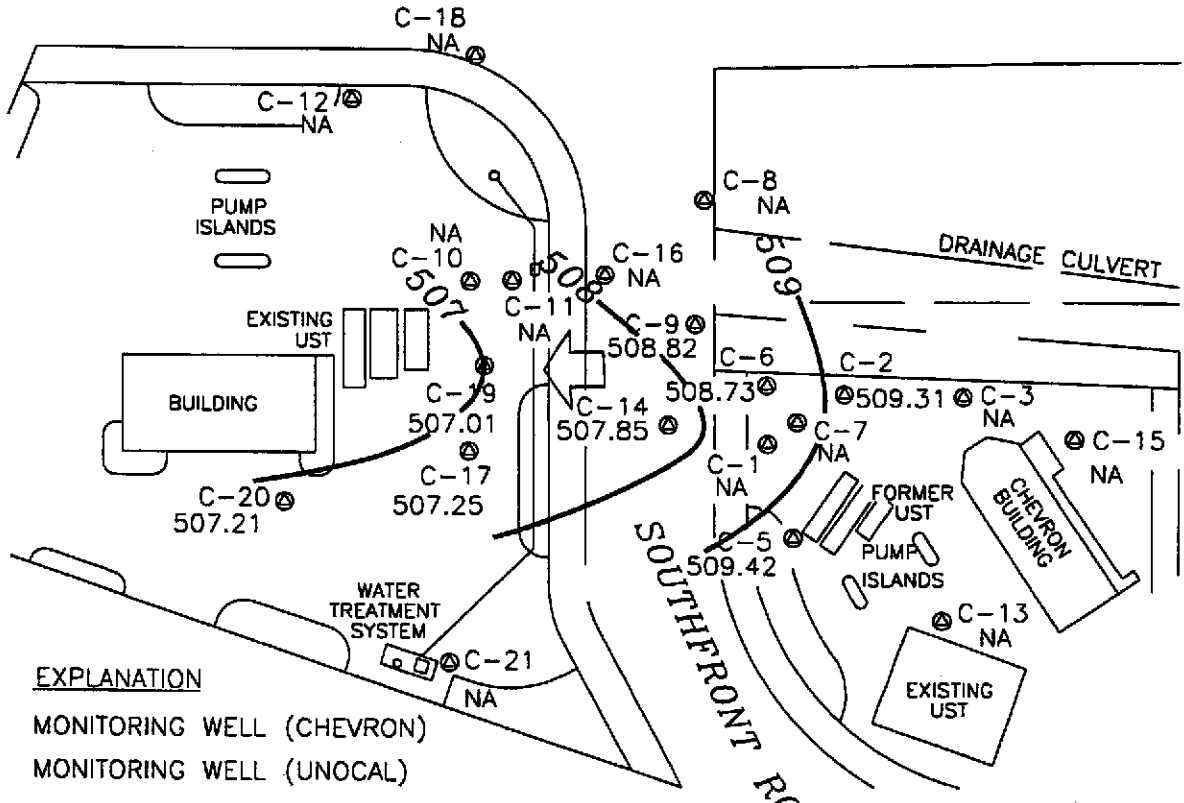

**EXPLANATION**

- ⊙ MONITORING WELL (CHEVRON)
- ⊕ MONITORING WELL (UNOCAL)

507.21 GROUNDWATER ELEVATION (FT, MSL)

508 — GROUNDWATER ELEVATION CONTOUR (FT, MSL)

NA DATA NOT AVAILABLE

← APPROXIMATE GROUNDWATER FLOW DIRECTION;  
APPROXIMATE GRADIENT = 0.02

Basemap from Geoconsultants, Inc.

PREPARED BY

**Chevron Station 9-1924**  
4904 Southfront Road  
Livermore, California

**GROUNDWATER ELEVATION CONTOUR MAP,**  
**JANUARY 21, 2000**

**FIGURE:**  
**1**  
**PROJECT:**  
DAC04

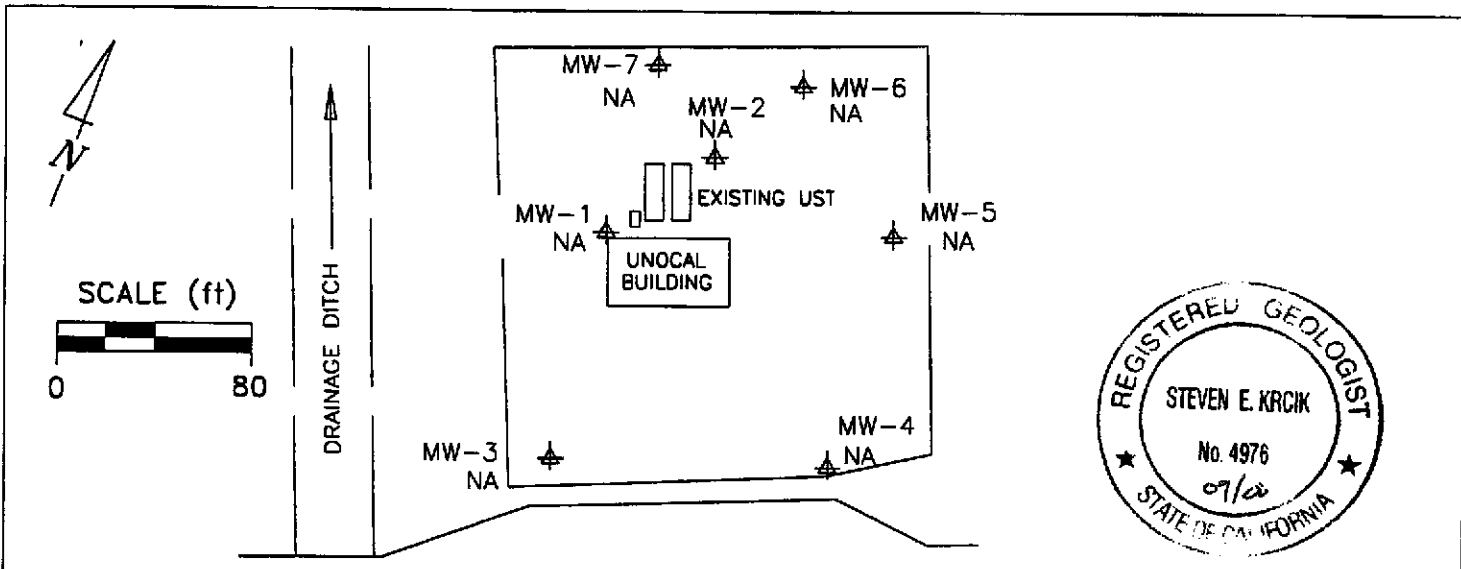

FIRST STREET

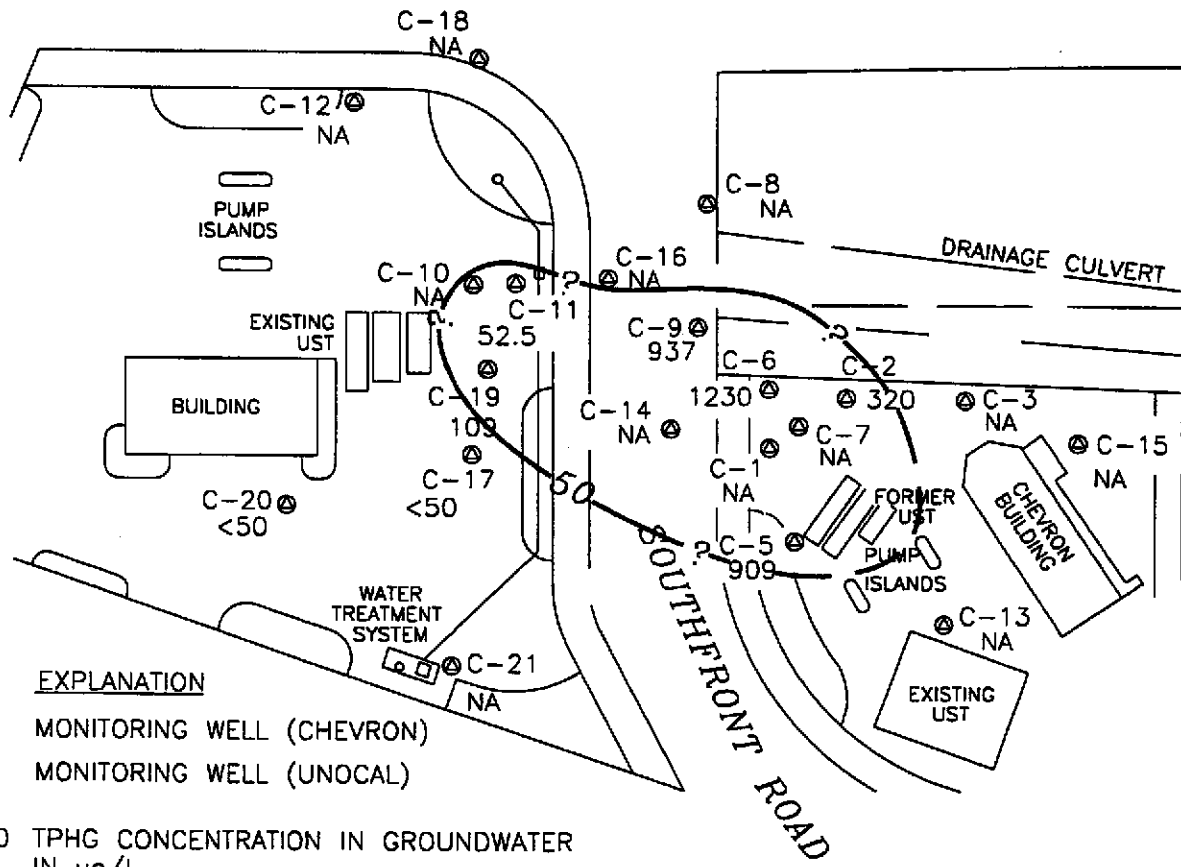

- EXPLANATION**
- ⊙ MONITORING WELL (CHEVRON)
  - ⊕ MONITORING WELL (UNOCAL)
  - <50 TPHG CONCENTRATION IN GROUNDWATER IN ug/L
  - 50 — TPHG ISOCONCENTRATION CONTOUR, IN ug/L
  - NA DATA NOT AVAILABLE

Base map from Geoconsultants, Inc.

PREPARED BY

**RRM**

engineering contracting firm

**Chevron Station 9-1924**  
 4904 Southfront Road  
 Livermore, California

---

**TPHG ISOCONCENTRATION MAP**  
 JANUARY 21, 2000

FIGURE:  
**2**

PROJECT:  
 DAC04

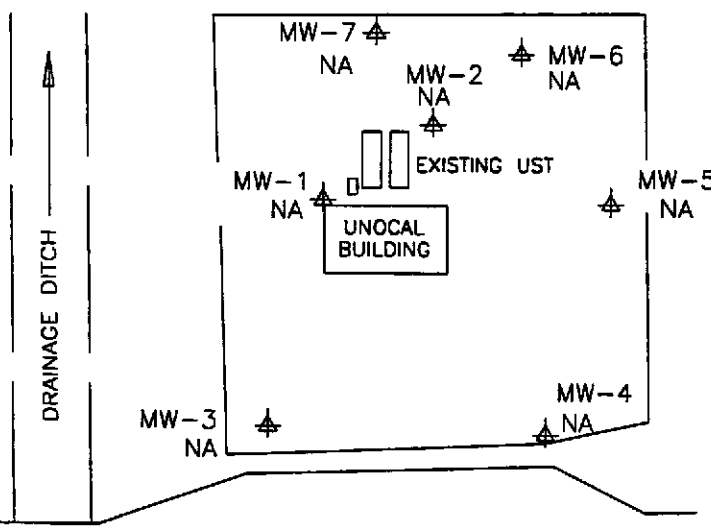
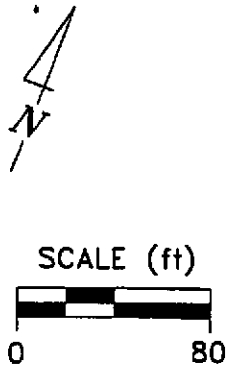

FIRST STREET

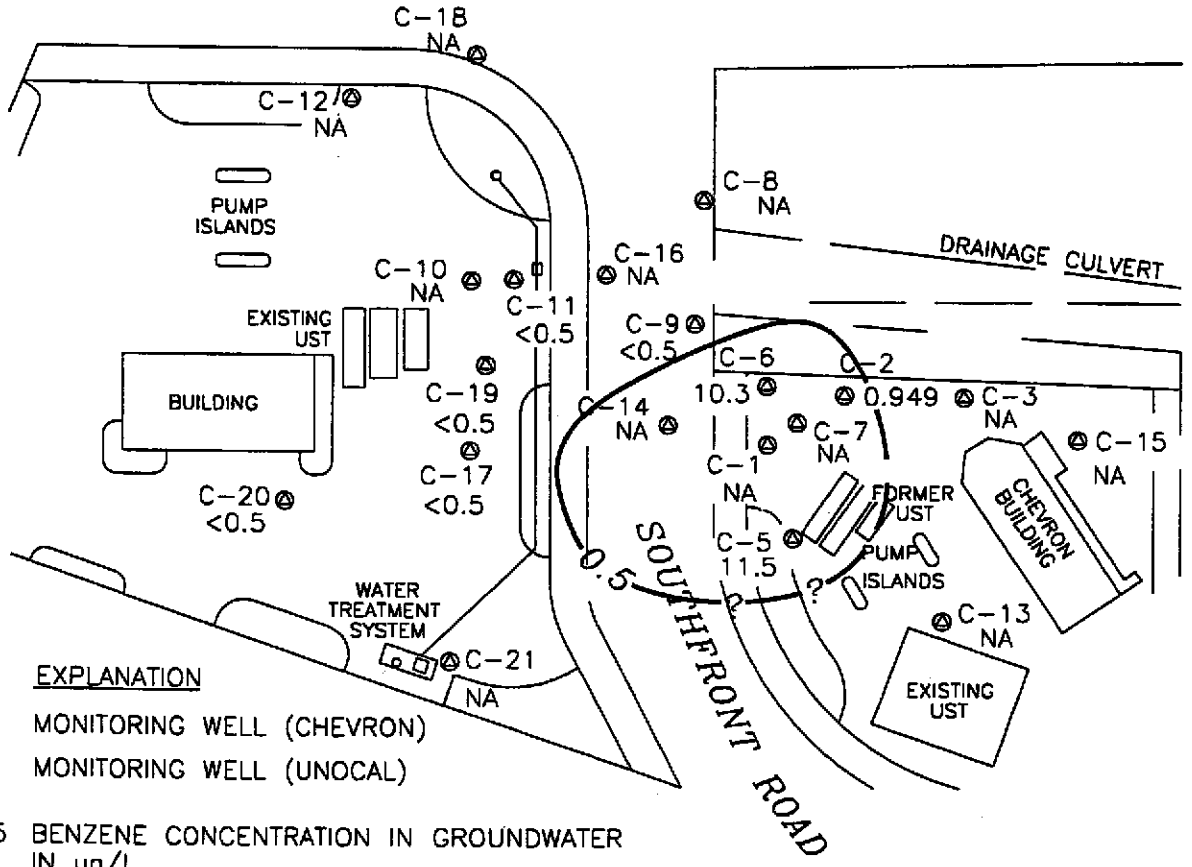

EXPLANATION

- ⊙ MONITORING WELL (CHEVRON)
- ⊕ MONITORING WELL (UNOCAL)
- 11.5 BENZENE CONCENTRATION IN GROUNDWATER IN ug/L
- 0.5 — BENZENE ISOCONCENTRATION CONTOUR, IN ug/L
- NA DATA NOT AVAILABLE

Basemap from Geoconsultants, Inc.

PREPARED BY

**Chevron Station 9-1924**  
 4904 Southfront Road  
 Livermore, California

**BENZENE ISOCONCENTRATION MAP**  
 JANUARY 21, 2000

FIGURE:  
**3**

PROJECT:  
 DAC04

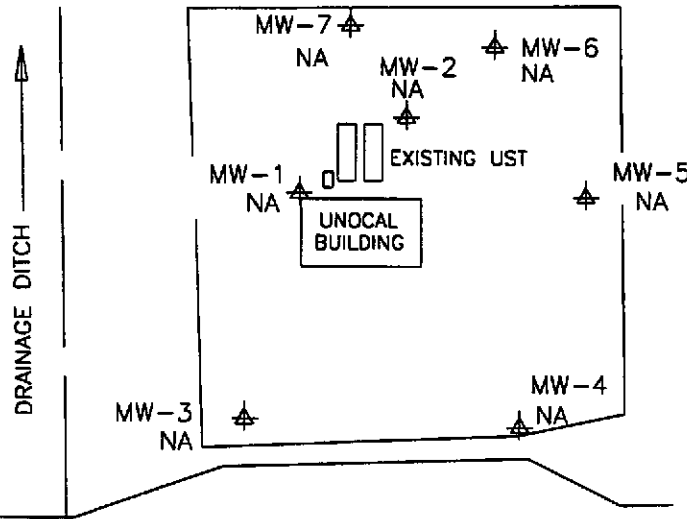
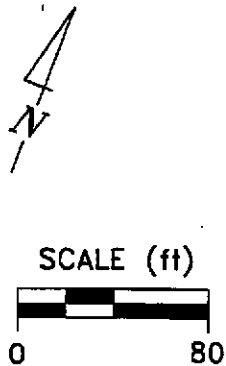

FIRST STREET

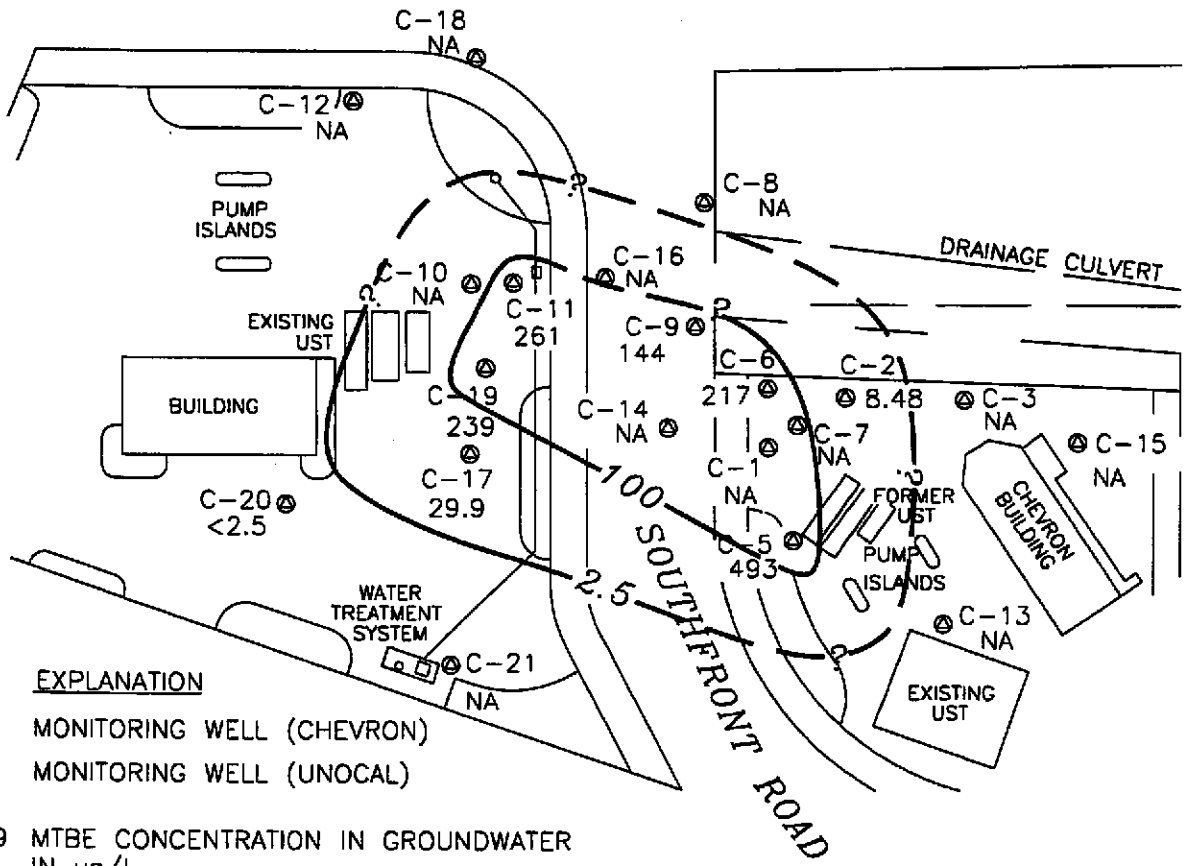

**EXPLANATION**

- ⊙ MONITORING WELL (CHEVRON)
- ⊕ MONITORING WELL (UNOCAL)
- 29.9 MTBE CONCENTRATION IN GROUNDWATER IN ug/L
- 2.5 — MTBE ISOCONCENTRATION CONTOUR, IN ug/L
- NA DATA NOT AVAILABLE
- MTBE METHYL-TERTIARY-BUTYL-ETHER

Base map from Geoconsultants, Inc.

PREPARED BY

**RRM**  
engineering contracting firm

**Chevron Station 9-1924**  
4904 Southfront Road  
Livermore, California

**MTBE ISOCONCENTRATION MAP**  
JANUARY 21, 2000

FIGURE:  
**4**

PROJECT:  
DAC04



# **Table of Well Data and Analytical Results**

### Cumulative Table of Well Data and Analytical Results

Vertical Measurements are in feet.

Analytical results are in parts per billion (ppb)

DATE	Well Head Elev.	Ground Water Elev.	Depth To Water	Notes	TPH- Gasoline	Benzene	Toluene	Ethyl- Benzene	Xylene	MTBE	TOG	1,2- DCA	VC	MC	1,1,1- TCA	1,1- DCA	PCE	Total Lead	Diss. Lead	CDS
<b>C-1</b>																				
03/28/86	520.39	508.64	11.75	--	--	--	--	--	--	--	--	--	--	--	--	--	--	--	--	--
03/15/88	520.39	506.89	13.50	--	27,000	770	87	610	2100	--	--	--	--	--	--	--	--	--	--	--
05/10/88	520.39	506.74	13.65	--	--	--	--	--	--	--	--	--	--	--	--	--	--	--	--	--
06/10/88	520.39	505.67	14.72	--	--	--	--	--	--	--	--	--	--	--	--	--	--	--	--	--
07/25/88	520.39	506.89	13.50	--	--	--	--	--	--	--	--	--	--	--	--	--	--	--	--	--
10/13/88	520.39	507.50	12.89	--	3200	220	11	62	130	--	--	--	--	--	--	--	--	--	--	--
01/01/89	520.39	507.50	12.89	--	--	--	--	--	--	--	--	--	--	--	--	--	--	--	--	--
01/12/89	520.39	--	--	--	4000	820	43	490	260	--	--	--	--	--	--	--	--	--	--	--
04/10/89	520.39	506.74	13.65	--	4000	100	ND	70	50	--	ND	ND	--	--	--	--	--	--	--	--
04/10/89	520.39	506.74	13.65	--	4000	100	ND	60	50	--	--	ND	--	--	--	--	--	--	--	--
06/26/89	520.39	506.45	13.94	--	600	97	20	60	50	--	ND	3.0	--	--	--	--	--	--	--	--
06/26/89	520.39	506.45	13.94	--	570	86	15	44	35	--	--	1.7	--	--	--	--	--	--	--	--
10/13/89	520.39	506.47	13.92	--	1600	64	ND	51	48	--	ND	ND	--	--	--	--	--	--	--	5.0
01/03/90	520.39	506.59	13.80	--	1100	36	0.68	30	30	--	--	1.0	--	--	--	--	--	--	--	--
05/08/90	520.39	506.48	13.91	--	1300	37	9.2	40	32	--	--	1.2	--	ND	--	ND	--	--	--	--
09/29/90	520.39	506.46	13.93	--	350	19	1.2	32	31	--	--	ND	--	0.7	1.4	ND	--	--	--	--
01/03/91	520.39	506.54	13.85	--	400	12	ND	17	14	--	--	ND	--	ND	ND	ND	ND	--	--	--
04/12/91	520.39	506.88	13.51	--	--	--	--	--	--	--	--	--	--	--	--	--	--	--	--	--
09/04/91	520.39	506.29	14.10	--	--	--	--	--	--	--	--	--	--	--	--	--	--	--	--	--
04/06/92	520.39	507.33	13.06	--	1000	12	0.8	31	31	--	--	ND	--	ND	ND	ND	ND	--	--	--
07/28/92	520.39	506.46	13.93	--	4200	47	110	96	260	--	--	--	--	--	--	--	--	--	--	--
10/16/92	520.39	505.94	14.45	--	1800	11	ND	32	55	--	--	--	--	--	--	--	--	--	--	--
01/14/93	520.39	509.16	11.23	--	2000	24	ND	98	62	--	--	--	--	--	--	--	--	--	--	--
03/26/93	520.39	509.45	10.94	--	4400	21	12	120	100	--	--	--	--	--	--	--	--	--	--	--
04/22/93	520.39	504.14	16.25	Sheen	18000	26	44	580	330	--	--	--	--	--	--	--	--	--	--	--
07/20,21/93	520.39	505.10	15.29	--	7100	73	11	470	470	--	--	--	--	--	--	--	--	--	--	--
10/20/93	520.39	506.89	13.50	--	880	19	26	260	190	--	--	--	--	--	--	--	--	--	--	--
01/20/94	520.39	507.13	13.26	--	2900	13	10	130	60	--	--	--	--	--	--	--	--	--	--	--
04/21/94	520.39	506.93	13.46	--	1400	8.8	7.8	82	34	--	--	--	--	--	--	--	--	--	--	--
07/21,22/94	520.39	506.93	13.46	--	800	4.7	2.7	34	13	--	--	--	--	--	--	--	--	ND	--	--
01/18/95	520.39	508.67	11.72	--	2000	18	10	130	10	--	--	--	--	--	--	--	--	--	--	--
04/17/95	520.39	508.58	11.81	--	2500	13	1.9	33	4.3	--	--	--	--	--	--	--	--	--	--	--
07/18/95	520.39	508.27	12.12	--	1100	<10	<10	27	<10	--	--	--	--	--	--	--	--	--	--	--
10/17/95	520.39	507.81	12.58	--	2000	13	<5.0	24	<5.0	6400	--	--	--	--	--	--	--	--	--	--
01/18/96	520.39	509.07	11.32	--	<2000	35	30	<20	23	6600	--	--	--	--	--	--	--	--	--	--
04/17/96	520.39	509.52	10.87	--	<1000	31	<10	<10	<10	<50	--	--	--	--	--	--	--	--	--	--
07/16/96	520.39	509.01	11.38	--	830	15	<5.0	13	<5.0	9000	--	--	--	--	--	--	--	--	--	--
10/16/96	520.39	508.58	11.81	--	<5000	<50	<50	<50	<50	6300	--	--	--	--	--	--	--	--	--	--
01/08/99	520.39	508.33	12.06	--	1600	22	<10	10	<10	1500	--	--	--	--	--	--	--	--	--	--
01/08/99	520.39	508.33	12.06	Confirmation Run	--	--	--	--	--	1400	--	--	--	--	--	--	--	--	--	--

NO LONGER MONITORED OR SAMPLED

### Cumulative Table of Well Data and Analytical Results

Vertical Measurements are in feet.

Analytical results are in parts per billion (ppb)

DATE	Well	Ground	Depth	Notes	TPH- Gasoline	Benzene	Toluene	Ethyl- Benzene	Xylene	MTBE	TOG	1,2- DCA	VC	MC	1,1,1-	1,1-	PCE	Total Lead	Diss. Lead	CDS
	Head Elev.	Water Elev.	To Water												TCA	DCA				
<b>C-2</b>																				
03/28/86	520.76	508.78	11.98	--	--	--	--	--	--	--	--	--	--	--	--	--	--	--	--	--
03/15/88	520.76	506.99	13.77	--	22,000	3900	1900	1200	1200	--	--	--	--	--	--	--	--	--	--	--
05/10/88	520.76	506.73	14.03	--	--	--	--	--	--	--	--	--	--	--	--	--	--	--	--	--
06/10/88	520.76	505.64	15.12	--	--	--	--	--	--	--	--	--	--	--	--	--	--	--	--	--
07/25/88	520.76	506.90	13.86	--	--	--	--	--	--	--	--	--	--	--	--	--	--	--	--	--
10/13/88	520.76	506.65	14.11	--	ND	ND	ND	ND	ND	--	--	--	--	--	--	--	--	--	--	--
01/01/89	520.76	507.93	12.83	--	--	--	--	--	--	--	--	--	--	--	--	--	--	--	--	--
01/12/89	520.76	--	--	--	1000	25	3.0	83	59	--	--	--	--	--	--	--	--	--	--	--
04/10/89	520.76	506.72	14.04	--	600	2.5	ND	15	12	--	ND	ND	--	--	--	--	--	--	--	--
04/10/89	520.76	506.72	14.04	--	ND	ND	ND	11	11	--	--	ND	--	--	--	--	--	--	--	--
06/26/89	520.76	506.42	14.34	--	640	5.3	8.0	18	14	--	ND	ND	--	--	--	--	--	--	--	--
06/26/89	520.76	506.42	14.34	--	750	3.7	0.6	13	8.2	--	--	2.0	--	--	--	--	--	--	--	--
10/13/89	520.76	506.84	13.92	--	630	ND	ND	17	10	--	--	ND	--	--	--	--	--	--	--	--
01/03/90	520.76	506.65	14.11	--	880	3	ND	19	17	--	--	1.0	--	--	--	--	--	--	--	--
05/08/90	520.76	506.48	14.28	--	340	1.3	2.7	8.4	11	--	--	1.1	--	ND	--	ND	--	--	--	--
09/29/90	520.76	506.51	14.25	--	74	ND	ND	4.6	1.8	--	--	ND	--	1.7	0.5	ND	--	--	--	--
01/03/91	520.76	506.61	14.15	--	2000	270	ND	79	93	--	--	ND	--	ND	ND	ND	ND	--	--	--
04/12/91	520.76	506.90	13.86	--	--	--	--	--	--	--	--	--	--	--	--	--	--	--	--	--
09/04/91	520.76	506.26	14.50	--	--	--	--	--	--	--	--	--	--	--	--	--	--	--	--	--
04/06/92	520.76	507.29	13.47	--	1200	ND	ND	54	6.1	--	--	ND	--	ND	ND	ND	ND	--	--	--
07/28/92	520.76	506.41	14.35	--	1000	5.2	2.9	26	16	--	--	--	--	--	--	--	--	--	--	--
10/16/92	520.76	505.92	14.84	--	2000	ND	2.2	20	10	--	--	--	--	--	--	--	--	--	--	--
01/14/93	520.76	509.54	11.22	--	1800	49	50	31	29	--	--	--	--	--	--	--	--	--	--	--
03/26/93	520.76	509.99	10.77	--	820	15	12	14	6.0	--	--	--	--	--	--	--	--	--	--	--
04/22/93	520.76	507.83	12.93	--	2000	12	12	28	29	--	--	--	--	--	--	--	--	--	--	--
07/20,21/93	520.76	504.74	16.02	--	1100	28	8.0	4.0	4.0	--	--	--	--	--	--	--	--	--	--	--
10/20/93	520.76	506.92	13.84	--	1600	140	18	22	27	--	--	--	--	--	--	--	--	--	--	--
01/20/94	520.76	507.16	13.60	--	760	36	3.0	7.0	3.0	--	--	--	--	--	--	--	--	--	--	--
04/21/94	520.76	506.66	14.10	--	430	23	2.8	6.8	6.8	--	--	--	--	--	--	--	--	--	ND	--
07/21,22/94	520.76	506.93	13.83	--	1200	10	2.8	5.2	53	--	--	--	--	--	--	--	--	--	--	--
01/18/95	520.76	508.94	11.82	--	640	1.0	<0.5	5.7	7.7	--	--	--	--	--	--	--	--	--	--	--
04/17/95	520.76	508.72	12.04	--	<50	<0.5	<0.5	<0.5	<0.5	--	--	--	--	--	--	--	--	--	--	--
07/18/95	520.76	508.34	12.42	--	81	<0.5	<0.5	<0.5	<0.5	--	--	--	--	--	--	--	--	--	--	--
10/17/95	520.76	507.97	12.79	--	390	<0.5	<0.5	1.2	1.2	14	--	--	--	--	--	--	--	--	--	--

CONTINUED ON NEXT PAGE

### Cumulative Table of Well Data and Analytical Results

Vertical Measurements are in feet.

Analytical results are in parts per billion (ppb)

DATE	Well Head Elev.	Ground Water Elev.	Depth To Water	Notes	TPH-Gasoline	Benzene	Toluene	Ethyl-Benzene	Xylene	MTBE	TOG	1,2-DCA	VC	MC	1,1,1-TCA	1,1-DCA	PCE	Total Lead	Diss. Lead	CDS
<b>C-2 (CONT'D)</b>																				
01/18/96	520.76	509.18	11.58	--	<50	<0.5	<0.5	<0.5	<0.5	<2.5	--	--	--	--	--	--	--	--	--	--
04/17/96	520.76	509.49	11.27	--	62	<0.5	<0.5	<0.5	<0.5	<2.5	--	--	--	--	--	--	--	--	--	--
07/16/96	520.76	508.81	11.95	--	370	2.1	1.5	3.1	3.9	47	--	--	--	--	--	--	--	--	--	--
10/16/96	520.76	508.36	12.40	--	460	2.4	1.3	1.8	1.9	200	--	--	--	--	--	--	--	--	--	--
04/10/97	520.76	508.49	12.27	--	480	0.63	<0.5	<0.5	<0.5	15	--	--	--	--	--	--	--	--	--	--
10/20/97	520.76	508.45	12.31	Sampled annually	--	--	--	--	--	--	--	--	--	--	--	--	--	--	--	--
04/30/98	520.76	509.50	11.26	--	140	1.0	0.61	1.1	1.9	6.4	--	--	--	--	--	--	--	--	--	--
10/07/98	520.76	509.22	11.54	--	--	--	--	--	--	--	--	--	--	--	--	--	--	--	--	--
04/14/99	520.76	509.35	11.41	*	201	1.96	<0.5	0.57	<0.5	11.2	--	--	--	--	--	--	--	--	--	--
01/21/00	520.76	509.31	11.45	--	320	0.949	<0.5	0.967	0.62	8.48	--	--	--	--	--	--	--	--	--	--

\* See Table of Additional Analyses.

### Cumulative Table of Well Data and Analytical Results

Vertical Measurements are in feet.

Analytical results are in parts per billion (ppb)

DATE	Well Head Elev.	Ground Water Elev.	Depth To Water	Notes	TPH- Gasoline	Benzene	Toluene	Ethyl- Benzene	Xylene	MTBE	TOG	1,2- DCA	VC	MC	1,1,1- TCA	1,1- DCA	PCE	Total Lead	Diss. Lead	CDS
<b>C-3</b>																				
03/28/86	521.31	509.07	12.24	--	--	--	--	--	--	--	--	--	--	--	--	--	--	--	--	--
03/15/88	521.31	507.10	14.21	--	2100	86	8.0	30	36	--	--	--	--	--	--	--	--	--	--	--
05/10/88	521.31	506.88	14.43	--	--	--	--	--	--	--	--	--	--	--	--	--	--	--	--	--
06/10/88	521.31	505.78	15.53	--	--	--	--	--	--	--	--	--	--	--	--	--	--	--	--	--
07/25/88	521.31	507.09	14.22	--	--	--	--	--	--	--	--	--	--	--	--	--	--	--	--	--
10/13/88	521.31	507.21	14.10	--	ND	ND	ND	ND	ND	--	--	--	--	--	--	--	--	--	--	--
01/01/89	521.31	508.61	12.70	--	--	--	--	--	--	--	--	--	--	--	--	--	--	--	--	--
04/10/89	521.31	506.95	14.36	--	200	2.1	ND	4.4	2.6	--	ND	1.4	--	--	--	--	--	--	--	--
06/26/89	521.31	506.57	14.74	--	260	1.1	0.7	4.9	1.6	--	ND	1.5	--	--	--	--	--	--	--	--
10/13/89	521.31	506.61	14.70	--	ND	ND	ND	ND	ND	--	--	ND	--	--	--	--	--	--	--	--
01/03/90	521.31	506.89	14.42	--	ND	ND	ND	0.9	1.4	--	--	0.7	--	--	--	--	--	--	--	--
05/08/90	521.31	506.66	14.65	--	ND	ND	ND	ND	ND	--	--	0.7	--	ND	--	ND	--	--	--	--
09/27/90	521.31	506.64	14.67	--	71	ND	1.0	ND	ND	--	--	ND	--	1.1	1.6	ND	--	--	--	--
01/03/91	521.31	506.73	14.58	--	57	ND	ND	ND	ND	--	--	ND	--	ND	ND	ND	ND	ND	--	--
04/12/91	521.31	507.08	14.23	--	98	ND	ND	1.6	ND	--	--	ND	--	ND	ND	ND	ND	ND	--	--
09/04/91	521.31	506.43	14.88	--	64	ND	ND	ND	ND	--	--	ND	--	ND	ND	ND	ND	ND	--	--
04/06/92	521.31	507.48	13.83	--	88	ND	ND	0.8	ND	--	--	ND	--	ND	ND	ND	ND	ND	--	--
07/28/92	521.31	506.51	14.80	--	80	ND	ND	0.5	1.1	--	--	--	--	--	--	--	--	--	--	--
10/16/92	521.31	506.08	15.23	--	1400	ND	ND	6.6	11	--	--	--	--	--	--	--	--	--	--	--
01/14/93	521.31	509.86	11.45	--	100	ND	ND	ND	1.3	--	--	--	--	--	--	--	--	--	--	--
03/26/93	521.31	510.04	11.27	--	74	0.7	1.0	ND	ND	--	--	--	--	--	--	--	--	--	--	--
04/22/93	521.31	508.70	12.61	--	ND	ND	ND	ND	ND	--	--	--	--	--	--	--	--	--	--	--
07/20,21/93	521.31	505.14	16.17	--	ND	ND	ND	ND	ND	--	--	--	--	--	--	--	--	--	--	--
10/20/93	521.31	507.08	14.23	--	ND	ND	1.0	ND	0.8	--	--	--	--	--	--	--	--	--	--	--
01/20/94	521.31	507.30	14.01	--	ND	ND	ND	ND	ND	--	--	--	--	--	--	--	--	--	--	--
04/21/94	521.31	506.98	14.33	--	ND	ND	ND	ND	ND	--	--	--	--	--	--	--	--	--	--	--
07/21,22/94	521.31	507.00	14.31	--	ND	ND	ND	ND	ND	--	--	--	--	--	--	--	--	--	ND	--

NO LONGER MONITORED OR SAMPLED

### Cumulative Table of Well Data and Analytical Results

Vertical Measurements are in feet.

Analytical results are in parts per billion (ppb)

DATE	Well Head Elev.	Ground Water Elev.	Depth To Water	Notes	TPH-	Benzene	Toluene	Ethyl-	Xylene	MTBE	TOG	1,2-	VC	MC	1,1,1-	1,1-	PCE	Total	Diss.	CDS
					Gasoline			Benzene			DCA		TCA	DCA	Lead	Lead				
<b>C-5</b>																				
03/28/86	520.82	508.82	12.00	--		--	--	--	--	--	--	--	--	--	--	--	--	--	--	--
03/15/88	520.82	507.07	13.75	--	1600	82	7.0	77	95	--	--	--	--	--	--	--	--	--	--	--
05/10/88	520.82	506.90	13.92	--	--	--	--	--	--	--	--	--	--	--	--	--	--	--	--	--
07/10/88	520.82	507.10	13.72	--	--	--	--	--	--	--	--	--	--	--	--	--	--	--	--	--
07/25/88	520.82	507.10	13.72	--	--	--	--	--	--	--	--	--	--	--	--	--	--	--	--	--
10/13/88	520.82	506.98	13.84	--	2500	ND	ND	ND	ND	--	--	--	--	--	--	--	--	--	--	--
01/01/89	520.82	507.41	13.41	--	--	--	--	--	--	--	--	--	--	--	--	--	--	--	--	--
01/12/89	520.82	--	--	--	ND	42	3.0	44	52	--	--	--	--	--	--	--	--	--	--	--
04/10/89	520.82	--	13.88	--	180	2.6	ND	6.2	5.5	--	ND	1.4	--	--	--	--	--	--	--	--
06/26/89	520.82	506.68	14.14	--	420	7.6	0.8	40	56	--	ND	1.5	--	--	--	--	--	--	--	--
10/13/89	520.82	506.67	14.15	--	620	ND	ND	10	ND	--	ND	ND	--	--	--	--	--	--	--	--
01/03/90	520.82	506.72	14.10	--	ND	0.7	ND	8.0	6.0	--	--	ND	--	--	--	--	--	--	--	--
05/08/90	520.82	506.82	14.00	--	140	0.6	0.8	11	7.2	--	--	0.8	--	ND	--	ND	--	--	--	--
09/27/90	520.82	506.82	14.00	--	360	ND	3.2	5.2	6.4	--	--	ND	--	0.7	ND	ND	--	--	--	--
01/03/91	520.82	506.82	14.00	--	90	ND	ND	ND	3.0	--	--	ND	--	ND	ND	ND	ND	ND	--	--
04/12/91	520.82	507.11	13.71	--	270	12	ND	19	7.0	--	--	0.5	--	ND	ND	ND	ND	ND	--	--
09/04/91	520.82	506.52	14.30	--	ND	ND	ND	ND	ND	--	--	ND	--	ND	ND	ND	ND	ND	--	--
04/06/92	520.82	507.53	13.29	--	670	12	ND	40	ND	--	--	ND	--	ND	ND	ND	ND	ND	--	--
07/28/92	520.82	506.69	14.13	--	130	15	ND	1.8	0.5	--	--	--	--	--	--	--	--	--	--	--
10/16/92	520.82	506.14	14.68	--	ND	ND	ND	ND	1.2	--	--	--	--	--	--	--	--	--	--	--
01/14/93	520.82	508.95	11.87	--	2300	13	ND	110	10	--	--	--	--	--	--	--	--	--	--	--
03/26/93	520.82	--	--	--	--	--	--	--	--	--	--	--	--	--	--	--	--	--	--	--
04/22/93	520.82	508.70	12.12	--	2300	220	18	120	65	--	--	--	--	--	--	--	--	--	--	--
07/20,21/93	520.82	504.78	16.04	--	970	18	5.0	8.0	14	--	--	--	--	--	--	--	--	--	--	--
10/20/93	520.82	506.72	14.10	--	2200	7.0	5.0	3.0	15	--	--	--	--	--	--	--	--	--	--	--
01/20/94	520.82	507.22	13.60	--	440	2.0	1.0	11	0.6	--	--	--	--	--	--	--	--	--	--	--
04/21/94	520.82	507.01	13.81	--	490	2.7	2.6	21	1.5	--	--	--	--	--	--	--	--	--	--	--
07/21,22/94	520.82	507.00	13.82	--	370	0.9	ND	6.5	1.0	--	--	--	--	--	--	--	--	--	ND	--
01/18/95	520.82	508.55	12.27	--	940	37	22	14	7.3	--	--	--	--	--	--	--	--	--	--	--
04/17/95	520.82	508.65	12.17	--	14,000	1200	340	160	80	--	--	--	--	--	--	--	--	--	--	--
07/18/95	520.82	508.51	12.31	--	<2000	180	<20	<20	<20	--	--	--	--	--	--	--	--	--	--	--
10/17/95	520.82	508.36	12.46	--	92	4.9	<0.5	<0.5	<0.5	240	--	--	--	--	--	--	--	--	--	--

CONTINUED ON NEXT PAGE

### Cumulative Table of Well Data and Analytical Results

Vertical Measurements are in feet.

Analytical results are in parts per billion (ppb)

DATE	Well Head Elev.	Ground Water Elev.	Depth To Water	Notes	TPH-Gasoline	Benzene	Toluene	Ethyl-Benzene	Xylene	MTBE	TOG	1,2-DCA	VC	MC	1,1,1-TCA	1,1-DCA	PCE	Total Lead	Diss. Lead	CDS
<b>C-5 (CONT'D)</b>																				
01/18/96	520.82	509.04	11.78	--	1300	180	<5.0	10	7.9	4300	--	--	--	--	--	--	--	--	--	--
04/17/96	520.82	509.71	11.11	--	2200	140	<10	<10	<10	5400	--	--	--	--	--	--	--	--	--	--
07/16/96	520.82	509.40	11.42	--	380	4.5	<0.5	3.4	3.1	1400	--	--	--	--	--	--	--	--	--	--
10/16/96	520.82	508.82	12.00	--	320	3.4	<1.0	<1.0	1.5	660	--	--	--	--	--	--	--	--	--	--
04/10/97	520.82	509.07	11.75	--	980	12	<2.5	3.0	<2.5	1700	--	--	--	--	--	--	--	--	--	--
10/20/97	520.82	508.76	12.06	Sampled annually	--	--	--	--	--	--	--	--	--	--	--	--	--	--	--	--
04/30/98	520.82	510.02	10.80	--	1500	38	<5.0	17	5.4	1700	--	--	--	--	--	--	--	--	--	--
10/07/98	520.82	509.78	11.04	--	--	--	--	--	--	--	--	--	--	--	--	--	--	--	--	--
04/14/99	520.82	509.53	11.29	*	227	10.9	0.511	1.17	1.06	468	--	--	--	--	--	--	--	--	--	--
01/21/00	520.82	509.42	11.40	--	909	11.5	<2.0	4.48	<2.0	493	--	--	--	--	--	--	--	--	--	--

\* See Table of Additional Analyses.

### Cumulative Table of Well Data and Analytical Results

Vertical Measurements are in feet.

Analytical results are in parts per billion (ppb)

DATE	Well Head Elev.	Ground Water Elev.	Depth To Water	Notes	TPH-	Benzene	Toluene	Ethyl-	Xylene	MTBE	TOG	1,2-	VC	MC	1,1,1-	1,1-	PCE	Total	Diss.	CDS
					Gasoline			Benzene			DCA		TCA	DCA	Lead	Lead				
<b>C-6</b>																				
03/26/86	519.62	508.50	11.12	--	--	--	--	--	--	--	--	--	--	--	--	--	--	--	--	--
03/15/88	519.62	506.69	12.93	--	46,000	870	4600	1500	8200	--	--	--	--	--	--	--	--	--	--	--
05/10/88	519.62	506.59	13.03	--	86,000	1400	10,000	3000	19,000	--	--	--	--	--	--	--	--	--	--	--
06/10/88	519.62	505.51	14.11	--	--	--	--	--	--	--	--	--	--	--	--	--	--	--	--	--
07/25/88	519.62	506.67	12.95	--	--	--	--	--	--	--	--	--	--	--	--	--	--	--	--	--
10/13/88	519.62	506.48	13.14	--	5300	300	600	260	1,600	--	--	--	--	--	--	--	--	--	--	--
01/01/89	519.62	507.48	12.14	--	--	--	--	--	--	--	--	--	--	--	--	--	--	--	--	--
01/12/89	519.62	--	--	--	5000	260	110	270	720	--	--	--	--	--	--	--	--	--	--	--
04/12/89	519.62	506.64	12.98	--	5000	90	190	190	680	--	4.0	ND	--	--	--	--	--	--	--	--
06/26/89	519.62	506.23	13.39	--	3600	77	250	140	610	--	ND	ND	--	--	--	--	--	--	--	--
10/13/89	519.62	506.22	13.40	--	3500	32	81	100	530	--	ND	ND	--	--	--	--	--	--	--	--
01/03/90	519.62	506.44	13.18	--	3200	20	97	65	410	--	--	1.0	--	--	--	--	--	--	--	--
05/08/90	519.62	506.23	13.39	--	1800	17	140	ND	400	--	--	1.6	--	ND	--	ND	--	--	--	--
09/29/90	519.62	506.30	13.32	--	8000	58	210	260	2100	--	--	1.0	--	ND	2.4	1.6	--	--	--	--
01/03/91	519.62	506.43	13.19	--	2300	4.0	79	59	380	--	--	0.5	--	ND	ND	ND	ND	--	--	--
04/12/91	519.62	506.71	12.91	--	--	--	--	--	--	--	--	--	--	--	--	--	--	--	--	--
09/04/91	519.62	506.06	13.56	--	--	--	--	--	--	--	--	--	--	--	--	--	--	--	--	--
04/06/92	519.62	507.14	12.48	--	44,000	ND	120	740	3400	--	--	ND	--	ND	ND	ND	ND	--	--	--
07/28/92	519.62	506.15	13.47	--	120,000	220	1100	3000	13,000	--	--	--	--	--	--	--	--	--	--	--
10/16/92	519.62	505.67	13.95	--	570,000	ND	830	3300	9600	--	--	--	--	--	--	--	--	--	--	--
01/14/93	519.62	509.23	10.39	--	19,000	ND	25	460	980	--	--	--	--	--	--	--	--	--	--	--
03/26/93	519.62	509.79	9.83	--	11,000	30	90	290	1100	--	--	--	--	--	--	--	--	--	--	--
04/22/93	519.62	508.30	11.32	--	20,000	29	170	640	2400	--	--	--	--	--	--	--	--	--	--	--
07/20,21/93	519.62	504.70	14.92	--	32,000	130	490	1000	4900	--	--	--	--	--	--	--	--	--	--	--
10/20/93	519.62	506.71	12.91	--	77,000	290	790	2500	7600	--	--	--	--	--	--	--	--	--	--	--
01/20/94	519.62	506.94	12.68	--	22,000	10	86	510	29	--	--	--	--	--	--	--	--	--	--	--
04/21/94	519.62	506.74	12.88	--	6500	17	42	160	210	--	--	--	--	--	--	--	--	--	--	--
07/21,22/94	519.62	506.78	12.84	--	4500	ND	7.1	130	130	--	--	--	--	--	--	--	--	ND	--	--
01/18/95	519.62	508.61	11.01	--	3600	3.3	6.7	62	78	--	--	--	--	--	--	--	--	--	--	--
04/17/95	519.62	508.35	11.27	--	1500	1.6	2.2	14	12	--	--	--	--	--	--	--	--	--	--	--
07/18/95	519.62	508.16	11.46	--	4000	<10	<10	40	22	--	--	--	--	--	--	--	--	--	--	--
10/17/95	519.62	507.64	11.98	--	6000	<10	<10	100	58	5200	--	--	--	--	--	--	--	--	--	--

CONTINUED ON NEXT PAGE



## Cumulative Table of Well Data and Analytical Results

Vertical Measurements are in feet.

Analytical results are in parts per billion (ppb)

DATE	Well Head Elev.	Ground Water Elev.	Depth To Water	Notes	TPH-Gasoline	Benzene	Toluene	Ethyl-Benzene	Xylene	MTBE	TOG	1,2-DCA	VC	MC	1,1,1-TCA	1,1-DCA	PCE	Total Lead	Diss. Lead	CDS
<b>C-6 (CONT'D)</b>																				
01/18/96	519.62	508.78	10.84	--	1200	<5.0	<5.0	10	<5.0	2600	--	--	--	--	--	--	--	--	--	--
04/17/96	519.62	509.15	10.47	--	510	<2.5	<2.5	10	3.0	490	--	--	--	--	--	--	--	--	--	--
07/16/96	519.62	508.65	10.97	--	1300	10	<10	51	<10	2700	--	--	--	--	--	--	--	--	--	--
10/16/96	519.62	508.12	11.50	--	2600	31	<10	12	11	5100	--	--	--	--	--	--	--	--	--	--
04/10/97	519.62	508.35	11.27	Sampled biannually	1300	5.1	<2.5	17	<2.5	1300	--	--	--	--	--	--	--	--	--	--
10/20/97	519.62	507.85	11.77	--	2200	<2.5	4.6	14	13	1300	--	--	--	--	--	--	--	--	<5.0	--
04/30/98	519.62	509.01	10.61	--	1300	6.5	8.6	5.6	7.0	180	--	--	--	--	--	--	--	--	--	--
10/07/98	519.62	508.71	10.91	--	1200	11	<10	15	<10	710	--	--	--	--	--	--	--	--	--	--
04/14/99	519.62	508.77	10.85	*	2180	13.6	<2.0	5.52	4.12	116	--	--	--	--	--	--	--	--	--	--
01/21/00	519.62	508.73	10.89	--	1230	10.3	<5.0	5.89	6.09	217	--	--	--	--	--	--	--	--	--	--

\* See Table of Additional Analyses.

### Cumulative Table of Well Data and Analytical Results

Vertical Measurements are in feet.

Analytical results are in parts per billion (ppb)

DATE	Well Head Elev.	Ground Water Elev.	Depth To Water	Notes	TPH- Gasoline	Benzene	Toluene	Ethyl- Benzene	Xylene	MTBE	TOG	1,2- DCA	VC	MC	1,1,1- TCA	1,1- DCA	PCE	Total Lead	Diss. Lead	CDS
<b>C-7</b>																				
03/28/86	520.30	508.63	11.67	--	--	--	--	--	--	--	--	--	--	--	--	--	--	--	--	--
03/15/88	520.30	506.82	13.48	--	8000	98	690	120	120	--	--	--	--	--	--	--	--	--	--	--
05/10/88	520.30	506.70	13.60	--	--	--	--	--	--	--	--	--	--	--	--	--	--	--	--	--
06/10/88	520.30	505.62	14.68	--	--	--	--	--	--	--	--	--	--	--	--	--	--	--	--	--
07/25/88	520.30	506.87	13.43	--	--	--	--	--	--	--	--	--	--	--	--	--	--	--	--	--
10/13/88	520.30	506.69	13.61	--	16,000	4400	220	1000	3000	--	--	--	--	--	--	--	--	--	--	--
01/01/89	520.30	507.64	12.66	--	--	--	--	--	--	--	--	--	--	--	--	--	--	--	--	--
01/12/89	520.30	--	--	--	8000	950	47	670	640	--	--	--	--	--	--	--	--	--	--	--
04/12/89	520.30	506.70	13.60	--	6000	1100	30	760	370	--	ND	ND	--	--	--	--	--	--	--	--
06/26/89	520.30	506.42	13.88	--	6000	1300	50	600	340	--	ND	ND	--	--	--	--	--	--	--	--
10/13/89	520.30	506.49	13.81	--	3900	1300	ND	160	150	--	--	ND	--	--	--	--	--	--	--	--
01/03/90	520.30	506.59	13.71	--	5600	1200	13	180	200	--	--	1.0	--	--	--	--	--	--	--	--
05/08/90	520.30	506.45	13.85	--	3500	1100	15	110	140	--	--	1.7	--	ND	--	ND	--	--	--	--
09/29/90	520.30	506.50	13.80	--	2400	580	ND	46	68	--	--	0.7	--	ND	ND	ND	ND	--	--	--
01/03/91	520.30	506.59	13.71	--	2500	300	2.0	110	120	--	--	0.7	--	ND	ND	ND	ND	--	--	--
04/12/91	520.30	506.84	13.46	--	2300	190	1.0	81	87	--	--	0.6	--	ND	ND	ND	ND	--	--	--
09/04/91	520.30	506.21	14.09	--	--	--	--	--	--	--	--	--	--	--	--	--	--	--	--	--
10/07/91	520.30	--	--	--	4700	170	1.9	97	59	--	--	ND	--	24	ND	ND	ND	--	--	--
04/06/92	520.30	507.28	13.02	--	2400	95	0.8	110	100	--	--	ND	--	ND	ND	ND	ND	--	--	--
07/28/92	520.30	506.54	13.76	--	2000	120	3.4	110	110	--	--	--	--	--	--	--	--	--	--	--
10/16/92	520.30	505.88	14.42	--	2700	130	4.2	68	74	--	--	--	--	--	--	--	--	--	--	--
01/14/93	520.30	509.32	10.98	--	7800	160	33	380	210	--	--	--	--	--	--	--	--	--	--	--
03/26/93	520.30	509.69	10.61	--	1400	39	9.0	28	15	--	--	--	--	--	--	--	--	--	--	--
04/22/93	520.30	508.46	11.84	--	3800	130	18	43	36	--	--	--	--	--	--	--	--	--	--	--
07/20,21/93	520.30	504.94	15.36	Sheen	1900	35	18	61	87	--	--	--	--	--	--	--	--	--	--	--
10/20/93	520.30	506.89	13.41	--	5500	72	26	250	160	--	--	--	--	--	--	--	--	--	--	--
01/20/94	520.30	507.11	13.19	Sheen	3600	12	12	150	69	--	--	--	--	--	--	--	--	--	--	--
04/21/94	520.30	506.97	13.33	--	2100	62	11	170	68	--	--	--	--	--	--	--	--	--	--	--
07/21,22/94	520.30	506.91	13.39	--	1700	50	4.4	110	22	--	--	--	--	--	--	--	--	ND	--	--
01/18/95	520.30	508.71	11.59	--	920	16	<0.5	30	12	--	--	--	--	--	--	--	--	--	--	--
04/17/95	520.30	508.56	11.74	--	730	4.3	1.6	12	1.8	--	--	--	--	--	--	--	--	--	--	--
07/18/95	520.30	508.32	11.98	--	1200	63	<5.0	12	<5.0	--	--	--	--	--	--	--	--	--	--	--
10/17/95	520.30	507.82	12.48	--	1100	45	<5.0	12	<5.0	8100	--	--	--	--	--	--	--	--	--	--
01/18/96	520.30	508.90	11.40	--	930	7.3	<5.0	<5.0	<5.0	1900	--	--	--	--	--	--	--	--	--	--
04/17/96	520.30	509.34	10.96	--	980	5.5	<1.0	7.4	1.1	340	--	--	--	--	--	--	--	--	--	--
07/16/96	520.30	508.79	11.51	--	1400	96	<5.0	11	9.9	3000	--	--	--	--	--	--	--	--	--	--
10/16/96	520.30	508.30	12.00	--	4100	40	<5.0	7.5	5.5	3800	--	--	--	--	--	--	--	--	--	--

NO LONGER MONITORED OR SAMPLED

### Cumulative Table of Well Data and Analytical Results

Vertical Measurements are in feet.

Analytical results are in parts per billion (ppb)

DATE	Well Head Elev.	Ground Water Elev.	Depth To Water	Notes	TPH-Gasoline	Benzene	Toluene	Ethyl-Benzene	Xylene	MTBE	TOG	1,2-DCA	VC	MC	1,1,1-TCA	1,1-DCA	PCE	Total Lead	Diss. Lead	CDS
<b>C-8</b>																				
03/28/86	519.74	507.96	11.78	--	--	--	--	--	--	--	--	--	--	--	--	--	--	--	--	--
03/15/88	519.74	506.11	13.63	--	7500	360	25	10	ND	--	--	--	--	--	--	--	--	--	--	--
05/10/88	519.74	506.00	13.74	--	--	--	--	--	--	--	--	--	--	--	--	--	--	--	--	--
06/10/88	519.74	504.85	14.89	--	--	--	--	--	--	--	--	--	--	--	--	--	--	--	--	--
07/25/88	519.74	506.09	13.65	--	--	--	--	--	--	--	--	--	--	--	--	--	--	--	--	--
10/13/88	519.74	505.96	13.78	--	ND	6.0	5.3	ND	ND	--	--	--	--	--	--	--	--	--	--	--
01/01/89	519.74	507.06	12.68	--	--	--	--	--	--	--	--	--	--	--	--	--	--	--	--	--
01/12/89	519.74	--	--	--	ND	37	4.0	1.0	5.0	--	--	--	--	--	--	--	--	--	--	--
04/12/89	519.74	505.97	13.77	--	3000	13	ND	ND	ND	--	12	5.0	--	--	--	--	--	--	--	--
06/26/89	519.74	505.71	14.03	--	780	14	6.0	ND	6.0	--	ND	4.0	--	--	--	--	--	--	--	--
10/13/89	519.74	505.68	14.06	--	ND	ND	ND	ND	ND	--	ND	ND	--	--	--	--	--	--	--	--
01/03/90	519.74	506.00	13.74	--	910	ND	ND	1.0	1.0	--	--	1.5	--	--	--	--	--	--	--	--
05/07/90	519.74	505.64	14.10	--	620	3.9	6.0	0.5	3.4	--	--	1.9	--	ND	--	ND	--	--	--	--
09/29/90	519.74	505.77	13.97	--	77	ND	1.4	ND	ND	--	--	ND	--	0.6	ND	ND	--	--	--	--
01/03/91	519.74	505.93	13.81	--	67	2.0	2.0	ND	2.0	--	--	ND	--	0.7	ND	ND	ND	--	--	--
04/12/91	519.74	506.14	13.60	--	180	4.0	ND	ND	ND	--	--	0.6	--	ND	ND	ND	ND	--	--	--
09/04/91	519.74	505.60	14.14	--	140	1.8	4.7	0.8	4.8	--	--	ND	--	ND	ND	ND	ND	--	--	--
04/06/92	519.74	506.62	13.12	--	150	ND	ND	ND	ND	--	--	ND	--	ND	ND	ND	ND	--	--	--
07/28/92	519.74	505.64	14.10	--	90	ND	ND	ND	0.8	--	--	--	--	--	--	--	--	--	--	--
10/16/92	519.74	505.17	14.57	--	51	ND	ND	ND	ND	--	--	--	--	--	--	--	--	--	--	--
01/14/93	519.74	508.79	10.95	--	120	ND	1.6	1.0	3.5	--	--	--	--	--	--	--	--	--	--	--
03/26/93	519.74	--	--	--	--	--	--	--	--	--	--	--	--	--	--	--	--	--	--	--
04/22/93	519.74	507.67	12.07	--	68	ND	0.6	0.6	0.8	--	--	--	--	--	--	--	--	--	--	--
07/20,21/93	519.74	504.04	15.70	--	ND	ND	ND	ND	ND	--	--	--	--	--	--	--	--	--	--	--
10/20/93	519.74	506.23	13.51	--	ND	ND	ND	ND	ND	--	--	--	--	--	--	--	--	--	--	--
01/20/94	519.74	506.23	13.51	--	ND	ND	ND	ND	ND	--	--	--	--	--	--	--	--	--	--	--
04/21/94	519.74	506.06	13.68	--	ND	ND	ND	ND	ND	--	--	--	--	--	--	--	--	--	--	--
07/21,22/94	519.74	506.24	13.50	--	51	ND	ND	ND	ND	--	--	--	--	--	--	--	--	--	ND	--
01/18/95	519.74	--	--	Dry	--	--	--	--	--	--	--	--	--	--	--	--	--	--	--	--
04/17/95	519.74	--	--	Dry	--	--	--	--	--	--	--	--	--	--	--	--	--	--	--	--
07/18/95	519.74	--	--	Dry	--	--	--	--	--	--	--	--	--	--	--	--	--	--	--	--
10/17/95	519.74	507.54	12.20	Insufficient water	--	--	--	--	--	--	--	--	--	--	--	--	--	--	--	--
01/18/96	519.74	507.64	12.10	Insufficient water	--	--	--	--	--	--	--	--	--	--	--	--	--	--	--	--
04/17/96	519.74	508.87	10.87	Sampled biannually	--	--	--	--	--	--	--	--	--	--	--	--	--	--	--	--
07/16/96	519.74	508.26	11.48	Insufficient water	--	--	--	--	--	--	--	--	--	--	--	--	--	--	--	--
10/16/96	519.74	507.78	11.96	--	--	--	--	--	--	--	--	--	--	--	--	--	--	--	--	--

NO LONGER MONITORED OR SAMPLED

### Cumulative Table of Well Data and Analytical Results

Vertical Measurements are in feet.

Analytical results are in parts per billion (ppb)

DATE	Well Head Elev.	Ground Water Elev.	Depth To Water	Notes	TPH- Gasoline	Benzene	Toluene	Ethyl- Benzene	Xylene	MTBE	TOG	1,2- DCA	VC	MC	1,1,1- TCA	1,1- DCA	PCE	Total Lead	Diss. Lead	CDS
<b>C-9</b>																				
03/28/86	519.52	508.28	11.24	--	--	--	--	--	--	--	--	--	--	--	--	--	--	--	--	--
03/15/88	519.52	506.60	12.92	--	29,000	540	560	580	3900	--	--	--	--	--	--	--	--	--	--	--
05/10/88	519.52	506.40	13.12	--	--	--	--	--	--	--	--	--	--	--	--	--	--	--	--	--
06/10/88	519.52	505.36	14.16	--	--	--	--	--	--	--	--	--	--	--	--	--	--	--	--	--
07/25/88	519.52	506.52	13.00	--	--	--	--	--	--	--	--	--	--	--	--	--	--	--	--	--
10/13/88	519.52	506.39	13.13	--	2200	57	8.0	20	150	--	--	--	--	--	--	--	--	--	--	--
01/01/89	519.52	507.33	12.19	--	--	--	--	--	--	--	--	--	--	--	--	--	--	--	--	--
01/12/89	519.52	--	--	--	2000	39	12	51	46	--	--	--	--	--	--	--	--	--	--	--
04/12/89	519.52	506.41	13.11	--	6000	16	20	55	240	--	ND	2.1	--	--	--	--	--	--	--	--
04/11/89	519.52	506.41	13.11	--	6000	14	25	45	290	--	--	ND	--	--	--	--	--	--	--	--
06/26/89	519.52	506.12	13.40	--	3900	37	63	140	690	--	ND	ND	--	--	--	--	--	--	--	--
10/13/89	519.52	506.06	13.46	--	1300	7.0	ND	26	50	--	ND	ND	--	--	--	--	--	--	--	--
01/03/90	519.52	506.22	13.30	--	1500	ND	0.7	202	37	--	--	1.5	--	--	--	--	--	--	--	--
05/07/90	519.52	506.04	13.48	--	7100	21	33	89	500	--	--	1.9	--	ND	--	ND	--	--	--	--
09/29/90	519.52	506.13	13.39	--	1000	21	3.9	31	110	--	--	1.0	--	0.7	1.8	1.0	--	--	--	--
01/03/91	519.72	506.44	13.28	--	3200	ND	ND	32	140	--	--	0.8	--	ND	ND	ND	ND	--	--	--
04/12/91	519.72	506.72	13.00	--	--	--	--	--	--	--	--	--	--	--	--	--	--	--	--	--
09/04/91	519.72	506.11	13.61	--	--	--	--	--	--	--	--	--	--	--	--	--	--	--	--	--
04/06/92	519.72	507.18	12.54	--	2800	ND	ND	33	130	--	--	ND	--	ND	ND	ND	ND	--	--	--
07/28/92	519.72	506.27	13.45	--	1000	6.5	2.4	17	37	--	--	--	--	--	--	--	--	--	--	--
10/16/92	519.72	505.74	13.98	--	190,000	ND	730	960	2000	--	--	--	--	--	--	--	--	--	--	--
01/14/93	519.72	509.28	10.44	--	2200	ND	ND	27	77	--	--	--	--	--	--	--	--	--	--	--
03/26/93	519.72	--	--	--	--	--	--	--	--	--	--	--	--	--	--	--	--	--	--	--
04/22/93	519.72	508.29	11.43	--	7300	60	40	68	98	--	--	--	--	--	--	--	--	--	--	--
07/20,21/93	519.72	504.52	15.20	--	30,000	160	130	450	1100	--	--	--	--	--	--	--	--	--	--	--
10/20/93	519.72	506.76	12.96	--	36,000	22	200	440	930	--	--	--	--	--	--	--	--	--	--	--
01/20/94	519.72	506.88	12.84	--	12000	55	57	27	210	--	--	--	--	--	--	--	--	--	--	--
04/21/94	519.72	506.58	13.14	--	2200	11	12	23	19	--	--	--	--	--	--	--	--	--	--	--
07/21,22/94	519.72	506.77	12.95	--	1100	ND	4.0	14	10	--	--	--	--	--	--	--	--	13	--	--
01/18/95	519.72	508.57	11.15	--	2100	9.2	13	19	13	--	--	--	--	--	--	--	--	--	--	--
04/17/95	519.72	508.41	11.31	--	3800	4.8	3.6	5.9	7.2	--	--	--	--	--	--	--	--	--	--	--
07/18/95	519.72	508.06	11.66	--	1700	<2.0	<2.0	9.6	8.3	--	--	--	--	--	--	--	--	--	--	--
10/17/95	519.72	507.99	11.73	--	1200	<1.2	<1.2	2.2	4.3	450	--	--	--	--	--	--	--	--	--	--

CONTINUED ON NEXT PAGE

## Cumulative Table of Well Data and Analytical Results

Vertical Measurements are in feet.

Analytical results are in parts per billion (ppb)

DATE	Well Head Elev.	Ground Water Elev.	Depth To Water	Notes	TPH-Gasoline	Benzene	Toluene	Ethyl-Benzene	Xylene	MTBE	TOG	1,2-DCA	VC	MC	1,1,1-TCA	1,1-DCA	PCE	Total Lead	Diss. Lead	CDS
<b>C-9 (CONT'D)</b>																				
01/18/96	519.72	509.04	10.68	--	1400	3.1	<2.5	<2.5	<2.5	750	--	--	--	--	--	--	--	--	--	--
04/17/96	519.72	509.67	10.05	--	480	0.94	<0.5	1.7	1.1	380	--	--	--	--	--	--	--	--	--	--
07/16/96	519.72	508.80	10.92	--	290	2.7	<0.5	2.0	3.3	420	--	--	--	--	--	--	--	--	--	--
10/16/96	519.72	508.42	11.30	--	2200	13	<10	<10	<10	1300	--	--	--	--	--	--	--	--	--	--
04/10/97	519.72	508.52	11.20	Sampled biannually	680	<5.0	<5.0	<5.0	<5.0	630	--	<0.5	<1.0	<5.0	<0.5	<0.5	<0.5	--	--	--
10/20/97	519.72	508.28	11.44	--	650	11	<5.0	8.1	7.2	1000	--	--	--	--	--	--	--	--	<5.0	--
04/30/98	519.72	509.11	10.61	--	880	4.4	3.9	2.0	8.5	200	--	<0.5	<1.0	<5.0	<0.5	<0.5	<0.5	--	--	--
10/07/98	519.72	508.87	10.85	--	<50	0.68	<0.5	<0.5	<0.5	130	--	--	--	--	--	--	--	--	--	--
04/14/99	519.72	508.89	10.83	*/**	534	3.28	<0.5	3.0	<0.5	94.4	--	<0.5	<1.0	<5.0	<0.5	<0.5	<0.5	--	--	--
01/21/00	519.72	508.82	10.90	--	937	<0.5	0.718	1.64	1.3	144	--	<0.5	<1.0	<5.0	<0.5	<0.5	<0.5	--	--	--

\* Sampled for VOCs by EPA Method 8010B. All Analytes were not detected above the detection limits <0.5 to <5.0.

\*\* See Table of Additional Analyses.

### Cumulative Table of Well Data and Analytical Results

Vertical Measurements are in feet.

Analytical results are in parts per billion (ppb)

DATE	Well Head Elev.	Ground Water Elev.	Depth To Water	Notes	TPH- Gasoline	Benzene	Toluene	Ethyl- Benzene	Xylene	MTBE	TOG	1,2- DCA	VC	MC	1,1,1- TCA	1,1- DCA	PCE	Total Lead	Diss. Lead	CDS
<b>C-10</b>																				
03/28/86	520.41	--	--	--	--	--	--	--	--	--	--	--	--	--	--	--	--	--	--	--
03/15/88	520.41	505.55	14.86	--	90	7.0	ND	ND	ND	--	--	--	--	--	--	--	--	--	--	--
05/10/88	520.41	505.51	14.90	--	--	--	--	--	--	--	--	--	--	--	--	--	--	--	--	--
06/10/88	520.41	504.47	15.94	--	--	--	--	--	--	--	--	--	--	--	--	--	--	--	--	--
07/25/88	520.41	505.56	14.85	--	--	--	--	--	--	--	--	--	--	--	--	--	--	--	--	--
10/13/88	520.41	505.51	14.90	--	ND	ND	ND	ND	ND	--	--	--	--	--	--	--	--	--	--	--
01/01/89	520.41	505.58	14.83	--	--	--	--	--	--	--	--	--	--	--	--	--	--	--	--	--
01/12/89	520.41	--	--	--	ND	ND	ND	ND	ND	--	--	--	--	--	--	--	--	--	--	--
04/11/89	520.41	505.51	14.90	--	ND	4.8	ND	ND	ND	--	ND	6.1	--	--	--	--	--	--	--	--
06/26/89	520.41	505.29	15.12	--	ND	0.7	ND	ND	1.5	--	4.0	ND	--	--	--	--	--	--	--	--
10/13/89	520.41	505.30	15.11	--	ND	ND	ND	ND	ND	--	ND	ND	--	--	--	--	--	--	--	--
01/03/90	520.41	505.40	15.01	--	ND	ND	ND	ND	ND	--	--	3.0	--	--	--	--	--	--	--	--
05/07/90	520.41	504.88	15.53	--	ND	ND	ND	ND	ND	--	--	ND	--	ND	--	ND	--	--	--	--
09/27/90	520.41	505.21	15.20	--	ND	ND	ND	ND	ND	--	--	ND	--	1.2	ND	ND	--	--	--	--
01/03/91	520.41	505.35	15.06	--	ND	ND	ND	ND	ND	--	--	ND	--	ND	ND	ND	ND	--	--	--
04/12/91	520.41	505.55	14.86	--	110	16	ND	2.9	2.7	--	--	1.0	--	ND	ND	ND	ND	--	--	--
09/04/91	520.41	505.19	15.22	--	ND	ND	ND	ND	ND	--	--	ND	--	ND	ND	ND	ND	--	--	--
04/06/92	520.41	506.20	14.21	--	57	ND	ND	ND	ND	--	--	1.1	--	ND	ND	ND	ND	--	--	--
07/28/92	520.41	505.63	14.78	--	ND	ND	ND	ND	ND	--	--	--	--	--	--	--	--	--	--	--
10/16/92	520.41	504.90	15.51	--	ND	ND	ND	ND	ND	--	--	--	--	--	--	--	--	--	--	--
01/14/93	520.41	506.97	13.44	--	88	4.7	ND	2.3	1.6	--	--	--	--	--	--	--	--	--	--	--
03/26/93	520.41	507.86	12.55	--	ND	ND	ND	ND	ND	--	--	--	--	--	--	--	--	--	--	--
04/22/93	520.41	506.67	13.74	--	ND	ND	ND	ND	ND	--	--	--	--	--	--	--	--	--	--	--
07/20,21/93	520.41	503.92	16.49	--	100	ND	ND	ND	ND	--	--	--	--	--	--	--	--	--	--	--
10/20/93	520.41	505.77	14.64	--	ND	ND	ND	ND	ND	--	--	--	--	--	--	--	--	--	--	--
01/20/94	520.41	506.02	14.39	--	ND	ND	ND	ND	ND	--	--	--	--	--	--	--	--	--	--	--
04/21/94	520.41	505.79	14.62	--	ND	0.8	ND	ND	ND	--	--	--	--	--	--	--	--	--	--	--
07/21,22/94	520.41	505.84	14.57	--	ND	ND	ND	ND	ND	--	--	--	--	--	--	--	--	--	ND	--
01/18/95	520.41	506.77	13.64	--	<50	1.2	<0.5	<0.5	<0.5	--	--	--	--	--	--	--	--	--	--	--
04/17/95	520.41	506.87	13.54	Sampled biannually	--	--	--	--	--	--	--	--	--	--	--	--	--	--	--	--
07/18/95	520.41	506.97	13.44	--	<50	<0.5	<0.5	<0.5	<0.5	--	--	--	--	--	--	--	--	--	--	--
10/17/95	520.41	506.63	13.78	--	--	--	--	--	--	--	--	--	--	--	--	--	--	--	--	--
01/18/96	520.41	506.81	13.60	--	<125	3.7	<1.2	<1.2	<1.2	1000	--	--	--	--	--	--	--	--	--	--
04/17/96	520.41	507.23	13.18	--	--	--	--	--	--	--	--	--	--	--	--	--	--	--	--	--
07/16/96	520.41	507.30	13.11	--	<200	<2.0	<2.0	<2.0	<2.0	1000	--	--	--	--	--	--	--	--	--	--
10/16/96	520.41	506.91	13.50	--	--	--	--	--	--	--	--	--	--	--	--	--	--	--	--	--

NO LONGER MONITORED OR SAMPLED

### Cumulative Table of Well Data and Analytical Results

Vertical Measurements are in feet.

Analytical results are in parts per billion (ppb)

DATE	Well Head Elev.	Ground Water Elev.	Depth To Water	Notes	TPH Gasoline	Benzene	Toluene	Ethyl-Benzene	Xylene	MTBE	TOG	1,2-DCA	VC	MC	1,1,1-TCA	1,1-DCA	PCE	Total Lead	Diss. Lead	CDS
<b>C-11</b>																				
03/28/86	520.04	506.22	13.82	--	--	--	--	--	--	--	--	--	--	--	--	--	--	--	--	--
03/15/88	520.04	505.55	14.49	--	--	--	--	--	--	--	--	--	--	--	--	--	--	--	--	--
05/10/88	520.04	505.73	14.31	--	--	--	--	--	--	--	--	--	--	--	--	--	--	--	--	--
06/10/88	520.04	504.57	15.47	--	--	--	--	--	--	--	--	--	--	--	--	--	--	--	--	--
07/25/88	520.04	506.44	13.60	--	--	--	--	--	--	--	--	--	--	--	--	--	--	--	--	--
10/14/88	520.04	505.51	14.53	--	2.0	240	33	4.7	67	--	--	--	--	--	--	--	--	--	--	--
01/01/89	520.04	505.94	14.10	--	--	--	--	--	--	--	--	--	--	--	--	--	--	--	--	--
01/12/89	520.04	--	--	--	ND	ND	0.8	ND	ND	--	--	--	--	--	--	--	--	--	--	--
04/12/89	520.04	505.68	14.36	--	ND	4.3	ND	ND	ND	--	ND	ND	--	--	--	--	--	--	--	--
06/26/89	520.04	505.46	14.58	--	ND	2.0	ND	ND	ND	--	4.0	ND	--	--	--	--	--	--	--	--
10/13/89	520.04	505.33	14.71	--	ND	ND	ND	ND	ND	--	ND	ND	--	--	--	--	--	--	--	--
01/03/90	520.04	505.43	14.61	--	ND	ND	ND	ND	0.7	--	--	ND	--	--	--	--	--	--	--	--
05/08/90	520.04	504.51	15.53	--	110	12	11	0.9	22	--	--	ND	--	ND	--	ND	--	--	--	--
09/28/90	520.04	504.53	15.51	--	ND	2.0	1.4	ND	3.3	--	--	ND	--	1.2	ND	ND	--	--	--	--
01/03/91	520.04	505.41	14.63	--	ND	2.0	ND	ND	2.0	--	--	ND	--	ND	ND	ND	1.0	--	--	--
04/12/91	520.04	505.74	14.30	--	--	--	--	--	--	--	--	--	--	--	--	--	--	--	--	--
09/04/91	520.04	505.20	14.84	--	--	--	--	--	--	--	--	--	--	--	--	--	--	--	--	--
04/06/92	520.04	506.48	13.56	--	ND	ND	ND	ND	ND	--	--	ND	--	ND	ND	ND	ND	--	--	--
07/28/92	520.04	505.65	14.39	--	ND	ND	ND	ND	ND	--	--	--	--	--	--	--	--	--	--	--
10/16/92	520.04	504.25	15.79	--	ND	ND	ND	ND	ND	--	--	--	--	--	--	--	--	--	--	--
01/14/93	520.04	507.90	12.14	--	94	ND	1.3	0.7	6.0	--	--	--	--	--	--	--	--	--	--	--
03/26/93	520.04	508.23	11.81	--	130	2.0	ND	0.6	1.0	--	--	--	--	--	--	--	--	--	--	--
04/22/93	520.04	507.10	12.94	--	ND	0.8	ND	ND	ND	--	--	--	--	--	--	--	--	--	--	--
07/20,21/93	520.04	503.56	16.48	--	1200	3.0	1.0	ND	1.0	--	--	--	--	--	--	--	--	--	--	--
10/20/93	520.04	505.58	14.46	--	ND	2.0	ND	ND	ND	--	--	--	--	--	--	--	--	--	--	--
01/20/94	520.04	505.92	14.12	--	140	5.0	0.6	3.0	4.0	--	--	--	--	--	--	--	--	--	--	--
04/21/94	520.04	505.80	14.24	--	86	1.7	0.6	1.2	1.6	--	--	--	--	--	--	--	--	--	--	--
07/21,22/94	520.04	505.83	14.21	--	ND	ND	ND	ND	ND	--	--	--	--	--	--	--	--	7.0	--	--
01/18/95	520.04	506.81	13.23	--	50	3.7	<0.5	0.9	1.9	--	--	--	--	--	--	--	--	--	--	--
04/17/95	520.04	507.03	13.01	--	89	1.4	1.3	0.69	0.79	--	--	--	--	--	--	--	--	--	--	--
07/18/95	520.04	507.04	13.00	--	89	0.95	<0.5	1.1	1.0	--	--	--	--	--	--	--	--	--	--	--
10/17/95	520.04	506.72	13.32	--	73	<0.5	<0.5	<0.5	<0.5	390	--	--	--	--	--	--	--	--	--	--

CONTINUED ON NEXT PAGE

### Cumulative Table of Well Data and Analytical Results

Vertical Measurements are in feet.

Analytical results are in parts per billion (ppb)

DATE	Well Head Elev.	Ground Water Elev.	Depth To Water	Notes	TPH-Gasoline	Benzene	Toluene	Ethyl-Benzene	Xylene	MTBE	TOG	1,2-DCA	VC	MC	1,1,1-TCA	1,1-DCA	PCE	Total Lead	Diss. Lead	CDS	
<b>C-11 (CONT'D)</b>																					
01/18/96	520.04	507.14	12.90	--	240	12	29	4.3	33	<2.5	--	--	--	--	--	--	--	--	--	--	
04/17/96	519.95	507.47	12.48	--	<50	<0.5	<0.5	<0.5	<0.5	26	--	--	--	--	--	--	--	--	--	--	
07/16/96	519.95	507.28	12.67	--	<500	17	<5.0	<5.0	20	5900	--	--	--	--	--	--	--	--	--	--	
10/16/96	519.95	506.90	13.05	--	<125	<1.2	<1.2	<1.2	<1.2	910	--	--	--	--	--	--	--	--	--	--	
04/10/97	519.95	506.77	13.18	--	<100	<1.0	<1.0	<1.0	<1.0	460	--	--	--	--	--	--	--	--	--	--	
10/20/97	519.95	506.70	13.25	--	190	<0.5	7.2	2.6	16	8900	--	--	--	--	--	--	--	--	25	--	
04/30/98	519.95	507.19	12.76	--	<1000	<10	<10	<10	<10	2100	--	--	--	--	--	--	--	--	--	--	
10/07/98	519.95	507.27	12.68	--	<50,000	930	<500	<500	<500	700,000	--	--	--	--	--	--	--	--	--	--	
01/08/99	519.95	506.74	13.21	--	<500	16	<5.0	<5.0	<5.0	11,000	--	--	--	--	--	--	--	--	--	--	
01/08/99	519.95	506.74	13.21	Confirmation Run	--	--	--	--	--	9,900	--	--	--	--	--	--	--	--	--	--	
04/14/99	519.95	506.84	13.11	*	99.6	2.13	<0.5	1.08	<0.5	853	--	--	--	--	--	--	--	--	--	--	
01/21/00	--	--	13.21	**	52.5	<0.5	<0.5	<0.5	0.756	261	--	--	--	--	--	--	--	--	--	--	

\* See Table of Additional Analyses.

\*\* Well head elevation altered due to casing repairs.



### Cumulative Table of Well Data and Analytical Results

Vertical Measurements are in feet.

Analytical results are in parts per billion (ppb)

DATE	Well Head Elev.	Ground Water Elev.	Depth To Water	Notes	TPH- Gasoline	Benzene	Toluene	Ethyl- Benzene	Xylene	MTBE	TOG	1,2- DCA	VC	MC	1,1,1- TCA	1,1- DCA	PCE	Total Lead	Diss. Lead	CDS
<b>C-12</b>																				
03/28/86	519.82	506.21	13.61	--	--	--	--	--	--	--	--	--	--	--	--	--	--	--	--	--
03/15/88	519.82	505.27	14.55	--	ND	ND	ND	ND	ND	--	--	--	--	--	--	--	--	--	--	--
05/10/88	519.82	505.25	14.57	--	--	--	--	--	--	--	--	--	--	--	--	--	--	--	--	--
06/10/88	519.82	504.19	15.63	--	--	--	--	--	--	--	--	--	--	--	--	--	--	--	--	--
07/25/88	519.82	505.31	14.51	--	--	--	--	--	--	--	--	--	--	--	--	--	--	--	--	--
10/13/88	519.82	505.22	14.60	--	ND	ND	ND	ND	ND	--	--	--	--	--	--	--	--	--	--	--
01/12/89	519.82	505.20	14.62	--	ND	ND	ND	ND	ND	--	--	--	--	--	--	--	--	--	--	--
04/11/89	519.82	505.21	14.61	--	ND	ND	ND	ND	ND	--	ND	ND	--	--	--	--	--	--	--	--
06/26/89	519.82	505.07	14.75	--	ND	ND	ND	ND	ND	--	ND	ND	--	--	--	--	--	--	--	--
10/13/89	519.82	505.05	14.77	--	ND	ND	ND	ND	ND	--	ND	ND	--	--	--	--	--	--	--	--
01/03/90	519.82	504.97	14.85	--	ND	ND	ND	ND	0.6	--	--	ND	--	--	--	--	--	--	--	--
05/07/90	519.82	505.07	14.75	--	ND	ND	ND	ND	ND	--	--	ND	--	ND	--	ND	--	--	--	--
09/27/90	519.82	505.21	14.61	--	ND	ND	ND	ND	ND	--	--	ND	--	1.2	ND	ND	--	--	--	--
01/03/91	519.82	505.12	14.70	--	ND	ND	ND	ND	ND	--	--	ND	--	ND	ND	ND	ND	--	--	--
04/12/91	519.82	505.30	14.52	--	--	--	--	--	--	--	--	--	--	--	--	--	--	--	--	--
09/04/91	519.82	504.99	14.83	--	--	--	--	--	--	--	--	--	--	--	--	--	--	--	--	--
04/06/92	519.82	506.01	13.81	--	ND	ND	ND	ND	ND	--	--	ND	--	ND	ND	ND	ND	--	--	--
07/28/92	519.82	505.50	14.32	--	ND	ND	ND	ND	ND	--	--	--	--	--	--	--	--	--	--	--
10/16/92	519.82	504.70	15.12	--	ND	ND	ND	ND	ND	--	--	--	--	--	--	--	--	--	--	--
01/14/93	519.82	506.59	13.23	--	65	ND	ND	ND	1.7	--	--	--	--	--	--	--	--	--	--	--
03/26/93	519.82	507.62	12.20	--	ND	0.9	ND	ND	ND	--	--	--	--	--	--	--	--	--	--	--
04/22/93	519.82	506.61	13.21	--	ND	ND	ND	ND	ND	--	--	--	--	--	--	--	--	--	--	--
07/20,21/93	519.82	503.11	16.71	--	ND	ND	ND	ND	ND	--	--	--	--	--	--	--	--	--	--	--
10/20/93	519.82	505.63	14.19	--	ND	ND	ND	ND	ND	--	--	--	--	--	--	--	--	--	--	--
01/20/94	519.82	505.77	14.05	--	ND	ND	ND	ND	ND	--	--	--	--	--	--	--	--	--	--	--
04/21/94	519.82	505.76	14.06	--	ND	ND	ND	ND	ND	--	--	--	--	--	--	--	--	--	--	--
07/21,22/94	519.82	505.70	14.12	--	ND	ND	ND	ND	ND	--	--	--	--	--	--	--	--	ND	--	--
01/08/99	519.82	506.51	13.31	--	<50	<0.50	<0.50	<0.50	<0.50	<2.5	--	--	--	--	--	--	--	--	--	--
01/08/99	519.82	506.51	13.31	Confirmation Run	--	--	--	--	--	<2.0	--	--	--	--	--	--	--	--	--	--

NO LONGER MONITORED OR SAMPLED

### Cumulative Table of Well Data and Analytical Results

Vertical Measurements are in feet.

Analytical results are in parts per billion (ppb)

DATE	Well	Ground	Depth	Notes	Analytical results are in parts per billion (ppb)															
	Head Elev.	Water Elev.	To Water		TPH-Gasoline	Benzene	Toluene	Ethyl-Benzene	Xylene	MTBE	TOG	1,2-DCA	VC	MC	1,1,1-TCA	1,1-DCA	PCE	Total Lead	Diss. Lead	CDS
<b>C-13</b>																				
03/28/86	522.24	509.29	12.95	--	--	--	--	--	--	--	--	--	--	--	--	--	--	--	--	--
03/15/88	522.24	507.42	14.82	--	250	2.0	ND	9.0	3.0	--	--	--	--	--	--	--	--	--	--	--
05/10/88	522.24	507.21	15.03	--	--	--	--	--	--	--	--	--	--	--	--	--	--	--	--	--
06/10/88	522.24	506.14	16.10	--	--	--	--	--	--	--	--	--	--	--	--	--	--	--	--	--
07/25/88	522.24	507.51	14.73	--	--	--	--	--	--	--	--	--	--	--	--	--	--	--	--	--
10/13/88	522.24	507.33	14.91	--	ND	1.9	ND	ND	ND	--	--	--	--	--	--	--	--	--	--	--
01/01/89	522.24	508.14	14.10	--	--	--	--	--	--	--	--	--	--	--	--	--	--	--	--	--
01/12/89	522.24	--	--	--	ND	ND	0.6	4.0	ND	--	--	--	--	--	--	--	--	--	--	--
04/10/89	522.24	507.25	14.99	--	ND	ND	ND	8.0	ND	--	ND	ND	--	--	--	--	--	--	--	--
06/26/89	522.24	507.08	15.16	--	ND	0.3	ND	ND	ND	--	ND	ND	--	--	--	--	--	--	--	--
10/13/89	522.24	507.01	15.23	--	ND	ND	ND	ND	ND	--	ND	ND	--	--	--	--	--	--	--	--
01/03/90	522.24	507.09	15.15	--	ND	ND	ND	0.5	0.6	--	--	ND	--	--	--	--	--	--	--	--
05/08/90	522.24	507.22	15.02	--	ND	ND	ND	ND	ND	--	--	ND	--	ND	--	ND	--	--	--	--
09/27/90	522.24	507.13	15.11	--	ND	ND	0.6	ND	ND	--	--	ND	--	1.7	ND	ND	--	--	--	--
01/03/91	522.24	507.16	15.08	--	ND	ND	ND	ND	0.6	--	--	ND	--	ND	ND	ND	ND	--	--	--
04/12/91	522.24	507.47	14.77	--	--	--	--	--	--	--	--	--	--	--	--	--	--	--	--	--
09/04/91	522.24	506.81	15.43	--	--	--	--	--	--	--	--	ND	--	ND	ND	ND	ND	--	--	--
04/06/92	522.24	507.81	14.43	--	66	ND	ND	ND	ND	--	--	ND	--	ND	ND	ND	ND	--	--	--
07/28/92	522.24	506.87	15.37	--	60	8.2	ND	ND	1.1	--	--	--	--	--	--	--	--	--	--	--
10/16/92	522.24	506.37	15.87	--	ND	ND	ND	ND	ND	--	--	--	--	--	--	--	--	--	--	--
01/14/93	522.24	509.41	12.83	--	100	ND	ND	ND	1.3	--	--	--	--	--	--	--	--	--	--	--
03/26/93	522.24	509.65	12.59	--	ND	ND	ND	ND	ND	--	--	--	--	--	--	--	--	--	--	--
04/22/93	522.24	509.08	13.16	--	ND	ND	ND	ND	ND	--	--	--	--	--	--	--	--	--	--	--
07/20,21/93	522.24	505.72	16.52	--	99	4.0	13	2.0	7.0	--	--	--	--	--	--	--	--	--	--	--
10/20/93	522.24	507.11	15.13	--	ND	ND	ND	ND	ND	--	--	--	--	--	--	--	--	--	--	--
01/20/94	522.24	507.59	14.65	--	ND	ND	ND	ND	ND	--	--	--	--	--	--	--	--	--	--	--
04/21/94	522.24	507.36	14.88	--	ND	ND	ND	ND	ND	--	--	--	--	--	--	--	--	--	--	--
07/21,22/94	522.24	507.29	14.95	--	ND	ND	ND	ND	ND	--	--	--	--	--	--	--	--	ND	--	--

NO LONGER MONITORED OR SAMPLED

Cumulative Table of Well Data and Analytical Results

Vertical Measurements are in feet.

Analytical results are in parts per billion (ppb)

DATE	Well Head Elev.	Ground Water Elev.	Depth To Water	Notes	TPH-Gasoline	Benzene	Toluene	Ethyl-Benzene	Xylene	MTBE	TOG	1,2-DCA	VC	MC	1,1,1-TCA	1,1-DCA	PCE	Total Lead	Diss. Lead	CDS
<b>C-14</b>																				
03/28/86	520.08	--	--	--	--	--	--	--	--	--	--	--	--	--	--	--	--	--	--	--
03/15/88	520.08	--	--	--	--	--	--	--	--	--	--	--	--	--	--	--	--	--	--	--
05/10/88	520.08	506.69	13.39	--	120,000	13,000	29,000	2700	18	--	--	--	--	--	--	--	--	--	--	--
06/10/88	520.08	505.43	14.65	--	--	--	--	--	--	--	--	--	--	--	--	--	--	--	--	--
07/25/88	520.08	506.61	13.47	--	--	--	--	--	--	--	--	--	--	--	--	--	--	--	--	--
10/13/88	520.08	506.50	13.58	--	ND	ND	ND	ND	ND	--	--	--	--	--	--	--	--	--	--	--
01/01/89	520.08	507.08	13.00	--	--	--	--	--	--	--	--	--	--	--	--	--	--	--	--	--
01/12/89	520.08	--	--	--	NS	ND	ND	ND	ND	--	--	--	--	--	--	--	--	--	--	--
04/12/89	520.08	506.61	13.47	--	NS	ND	ND	ND	ND	--	ND	ND	--	--	--	--	--	--	--	--
06/26/89	520.08	506.28	13.80	--	140,000	14,000	25,000	3400	26,000	--	--	30	--	--	--	--	--	--	--	--
10/13/89	520.08	506.46	13.62	--	86,000	12,000	16,000	1600	13,000	--	--	--	--	--	--	--	--	--	--	--
01/03/90	520.08	506.17	13.91	--	120,000	9500	16,000	1800	13,000	--	--	25	3.0	--	--	--	--	--	--	--
01/04/90	520.08	506.17	13.91	--	76,000	3900	8100	1200	7700	--	--	18	1.0	--	--	--	--	--	--	--
05/08/90	520.08	506.19	13.89	--	62,000	7500	17,000	1400	14,000	--	--	13	--	ND	--	ND	--	--	--	--
09/27/90	520.08	506.30	13.78	--	--	--	--	--	--	--	--	--	--	--	--	--	--	--	--	--
01/03/91	520.08	506.36	13.72	--	--	--	--	--	--	--	--	--	--	--	--	--	--	--	--	--
04/12/91	520.08	507.11	12.97	--	60,000	750	3800	720	9200	--	--	ND	--	ND	ND	ND	ND	ND	--	--
09/04/91	520.08	506.24	13.84	--	110,000	2800	11,000	1300	13,000	--	--	--	--	--	--	--	--	--	--	--
04/06/92	520.08	507.64	12.44	--	41,000	190	1800	440	5100	--	--	ND	--	ND	ND	ND	ND	--	--	--
07/28/92	520.08	506.38	13.70	--	130,000	2300	9700	1800	15,000	--	--	--	--	--	--	--	--	--	--	--
10/16/92	520.08	505.70	14.38	--	--	--	--	--	--	--	--	--	--	--	--	--	--	--	--	--
01/14/93	520.08	511.28	8.80	--	27,000	220	790	220	2700	--	--	--	--	--	--	--	--	--	--	--
03/26/93	520.08	510.96	9.12	--	23,000	330	1600	460	4000	--	--	--	--	--	--	--	--	--	--	--
04/22/93	520.08	507.98	12.10	Sheen	17,000	840	2300	130	3500	--	--	--	--	--	--	--	--	--	--	--
07/20,21/93	520.08	--	--	Inaccessible	--	--	--	--	--	--	--	--	--	--	--	--	--	--	--	--
10/20/93	520.08	505.77	14.31	Insufficient water	--	--	--	--	--	--	--	--	--	--	--	--	--	--	--	--
01/20/94	520.08	507.94	12.14	--	22,000	130	790	270	2400	--	--	--	--	--	--	--	--	--	--	--
04/21/94	520.08	508.15	11.93	--	9400	88	330	72	960	--	--	--	--	--	--	--	--	--	--	--
07/21,22/94	520.08	506.94	13.14	--	6200	92	180	30	530	--	--	--	--	--	--	--	--	330	--	--
01/18/95	520.08	--	--	Dry	--	--	--	--	--	--	--	--	--	--	--	--	--	--	--	--
04/17/95	520.08	--	--	Dry	--	--	--	--	--	--	--	--	--	--	--	--	--	--	--	--
07/18/95	520.08	--	--	Dry	--	--	--	--	--	--	--	--	--	--	--	--	--	--	--	--
10/17/95	520.08	507.64	12.44	Insufficient water	--	--	--	--	--	--	--	--	--	--	--	--	--	--	--	--

CONTINUED ON NEXT PAGE

### Cumulative Table of Well Data and Analytical Results

Vertical Measurements are in feet.

Analytical results are in parts per billion (ppb)

DATE	Well Head Elev.	Ground Water Elev.	Depth To Water	Notes	TPH- Gasoline	Benzene	Toluene	Ethyl- Benzene	Xylene	MTBE	TOG	1,2- DCA	VC	MC	1,1,1- TCA	1,1- DCA	PCE	Total Lead	Diss. Lead	CDS
<b>C-14 (CONT'D)</b>																				
01/18/96	520.08	507.84	12.24	Insufficient water	--	--	--	--	--	--	--	--	--	--	--	--	--	--	--	--
04/17/96	520.08	507.91	12.17	Insufficient water	--	--	--	--	--	--	--	--	--	--	--	--	--	--	--	--
07/16/96	520.08	508.55	11.53	Insufficient water	--	--	--	--	--	--	--	--	--	--	--	--	--	--	--	--
10/16/96	520.08	507.98	12.10	Insufficient water	--	--	--	--	--	--	--	--	--	--	--	--	--	--	--	--
04/10/97	520.08	508.11	11.97	Insufficient water	--	--	--	--	--	--	--	--	--	--	--	--	--	--	--	--
10/20/97	520.08	507.79	12.29	Insufficient water	--	--	--	--	--	--	--	--	--	--	--	--	--	--	--	--
10/07/98	520.08	508.27	11.81	Insufficient water	--	--	--	--	--	--	--	--	--	--	--	--	--	--	--	--
04/14/99	520.08	508.15	11.93	Insufficient water	--	--	--	--	--	--	--	--	--	--	--	--	--	--	--	--
04/27/99	520.08	508.36	11.72	Insufficient water	--	--	--	--	--	--	--	--	--	--	--	--	--	--	--	--
01/21/00	520.08	507.85	12.23	Insufficient water	--	--	--	--	--	--	--	--	--	--	--	--	--	--	--	--

### Cumulative Table of Well Data and Analytical Results

Vertical Measurements are in feet.

Analytical results are in parts per billion (ppb)

DATE	Well Head Elev.	Ground Water Elev.	Depth To Water	Notes	TPH- Gasoline	Benzene	Toluene	Ethyl- Benzene	Xylene	MTBE	TOG	1,2- DCA	VC	MC	1,1,1- TCA	1,1- DCA	PCE	Total Lead	Diss. Lead	CDS
<b>C-15</b>																				
03/28/86	522.41	509.27	13.14	--	--	--	--	--	--	--	--	--	--	--	--	--	--	--	--	--
03/15/88	522.41	507.28	15.13	--	ND	ND	ND	ND	ND	--	--	--	--	--	--	--	--	--	--	--
05/10/88	522.41	507.01	15.40	--	--	--	--	--	--	--	--	--	--	--	--	--	--	--	--	--
06/10/88	522.41	505.92	16.49	--	--	--	--	--	--	--	--	--	--	--	--	--	--	--	--	--
07/25/88	522.41	507.24	15.17	--	--	--	--	--	--	--	--	--	--	--	--	--	--	--	--	--
10/13/88	522.41	507.08	15.33	--	ND	ND	ND	ND	ND	--	--	--	--	--	--	--	--	--	--	--
01/01/89	522.41	508.71	13.70	--	--	--	--	--	--	--	--	--	--	--	--	--	--	--	--	--
01/12/89	522.41	--	--	--	ND	ND	ND	ND	ND	--	--	--	--	--	--	--	--	--	--	--
04/12/89	522.41	507.07	15.34	--	ND	ND	ND	ND	ND	--	ND	ND	--	--	--	--	--	--	--	--
06/26/89	522.41	506.69	15.72	--	ND	ND	ND	ND	ND	--	ND	ND	--	--	--	--	--	--	--	--
10/13/89	522.41	506.45	15.96	--	ND	ND	ND	ND	ND	--	ND	ND	--	--	--	--	--	--	--	--
01/03/90	522.41	506.99	15.42	--	ND	ND	ND	ND	ND	--	--	ND	--	--	--	--	--	--	--	--
05/08/90	522.41	506.79	15.62	--	ND	ND	ND	ND	ND	--	--	ND	--	ND	--	ND	--	--	--	--
09/27/90	522.41	506.82	15.59	--	ND	ND	ND	ND	ND	--	--	ND	--	2.9	ND	ND	--	--	--	--
01/03/91	522.41	506.91	15.50	--	ND	ND	ND	ND	0.6	--	--	ND	--	ND	ND	ND	ND	--	--	--
04/12/91	522.41	507.20	15.21	--	--	--	--	--	--	--	--	--	--	--	--	--	--	--	--	--
09/04/91	522.41	506.51	15.90	--	--	--	--	--	--	--	--	--	--	--	--	--	--	--	--	--
04/06/92	522.41	507.53	14.88	--	ND	ND	ND	ND	ND	--	--	ND	--	ND	ND	ND	ND	--	--	--
07/28/92	522.41	506.59	15.82	--	ND	ND	ND	ND	ND	--	--	--	--	--	--	--	--	--	--	--
10/16/92	522.41	506.16	16.25	--	ND	ND	ND	ND	ND	--	--	--	--	--	--	--	--	--	--	--
01/14/93	522.41	509.93	12.48	--	61	ND	1.9	0.8	5.1	--	--	--	--	--	--	--	--	--	--	--
03/26/93	522.41	509.74	12.67	--	ND	ND	ND	ND	1.0	--	--	--	--	--	--	--	--	--	--	--
04/22/93	522.41	508.81	13.60	--	ND	ND	ND	ND	ND	--	--	--	--	--	--	--	--	--	--	--
07/20,21/93	522.41	505.54	16.87	--	ND	ND	ND	ND	ND	--	--	--	--	--	--	--	--	--	--	--
10/20/93	522.41	507.17	15.24	--	ND	ND	ND	ND	ND	--	--	--	--	--	--	--	--	--	--	--
01/20/94	522.41	507.40	15.01	--	ND	ND	ND	ND	ND	--	--	--	--	--	--	--	--	--	--	--
04/21/94	522.41	507.19	15.22	--	ND	ND	ND	ND	ND	--	--	--	--	--	--	--	--	--	--	--
07/21,22/94	522.41	507.06	15.35	--	ND	ND	ND	ND	ND	--	--	--	--	--	--	--	--	ND	--	--

NO LONGER MONITORED OR SAMPLED

### Cumulative Table of Well Data and Analytical Results

Vertical Measurements are in feet.

Analytical results are in parts per billion (ppb)

DATE	Well Head Elev.	Ground Water Elev.	Depth To Water	Notes	TPH-Gasoline	Benzene	Toluene	Ethyl-Benzene	Xylene	MTBE	TOG	1,2-DCA	VC	MC	1,1,1-TCA	1,1-DCA	PCE	Total Lead	Diss. Lead	CDS
<b>C-16</b>																				
03/28/86	519.68	--	--	--	--	--	--	--	--	--	--	--	--	--	--	--	--	--	--	--
03/15/88	519.68	--	--	--	--	--	--	--	--	--	--	--	--	--	--	--	--	--	--	--
05/10/88	519.68	505.90	13.78	--	4500	1,000	73	140	180	--	--	--	--	--	--	--	--	--	--	--
06/10/88	519.68	504.80	14.88	--	--	--	--	--	--	--	--	--	--	--	--	--	--	--	--	--
07/25/88	519.68	505.99	13.69	--	--	--	--	--	--	--	--	--	--	--	--	--	--	--	--	--
10/13/88	519.68	505.88	13.80	--	1600	16	5.5	ND	16	--	--	--	--	--	--	--	--	--	--	--
01/01/89	519.68	506.23	13.45	--	--	--	--	--	--	--	--	--	--	--	--	--	--	--	--	--
01/12/89	519.68	--	--	--	1000	360	11	78	51	--	--	--	--	--	--	--	--	--	--	--
04/11/89	519.68	505.90	13.78	--	15,800	130	4.0	21	19	--	ND	8.0	--	--	--	--	--	--	--	--
06/26/89	519.68	505.66	14.02	--	1300	170	8.0	37	43	--	ND	ND	--	--	--	--	--	--	--	--
10/13/89	519.68	505.67	14.01	--	1000	20	ND	7.0	ND	--	ND	ND	--	--	--	--	--	--	--	--
01/03/90	519.68	505.71	13.97	--	1300	150	3.0	41	24	--	--	5.0	--	--	--	--	--	--	--	--
05/07/90	519.68	505.23	14.45	--	480	49	4.4	29	13	--	--	4.5	--	ND	--	ND	--	--	--	--
09/29/90	519.68	505.36	14.32	--	360	18	2.1	11	8.0	--	--	1.8	--	ND	ND	ND	--	--	--	--
01/03/91	519.68	505.72	13.96	--	230	12	ND	6.0	6.0	--	--	2.0	--	0.8	ND	ND	ND	--	--	--
04/12/91	519.68	505.94	13.74	--	--	--	--	--	--	--	--	--	--	--	--	--	--	--	--	--
09/04/91	519.68	505.46	14.22	--	--	--	--	--	--	--	--	--	--	--	--	--	--	--	--	--
04/06/92	519.68	506.50	13.18	--	360	30	ND	14	12	--	--	1.0	--	ND	ND	ND	ND	--	--	--
07/28/92	519.68	505.75	13.93	--	210	31	ND	6.8	16	--	--	--	--	--	--	--	--	--	--	--
10/16/92	519.68	504.76	14.92	--	140	11	ND	5.1	3.4	--	--	--	--	--	--	--	--	--	--	--
01/14/93	519.68	507.87	11.81	--	740	24	ND	36	21	--	--	--	--	--	--	--	--	--	--	--
03/26/93	519.68	508.32	11.36	--	730	22	2.0	16	10	--	--	--	--	--	--	--	--	--	--	--
04/22/93	519.68	507.38	12.30	--	850	46	ND	24	6.0	--	--	--	--	--	--	--	--	--	--	--
07/20,21/93	519.68	--	--	Inaccessible	--	--	--	--	--	--	--	--	--	--	--	--	--	--	--	--
10/20/93	519.68	505.68	14.00	--	290	18	2.0	16	17	--	--	--	--	--	--	--	--	--	--	--
01/20/94	519.68	506.20	13.48	--	360	10	1.0	12	9.0	--	--	--	--	--	--	--	--	--	--	--
04/21/94	519.68	505.76	13.92	--	220	15	ND	13	11	--	--	--	--	--	--	--	--	--	--	--
07/21,22/94	519.68	506.12	13.56	--	72	1.2	ND	ND	1.0	--	--	--	--	--	--	--	--	--	8.0	--
01/18/95	519.68	--	--	Inaccessible	--	--	--	--	--	--	--	--	--	--	--	--	--	--	--	--
04/17/95	519.68	--	--	Inaccessible	--	--	--	--	--	--	--	--	--	--	--	--	--	--	--	--
07/18/95	519.68	--	--	Inaccessible	--	--	--	--	--	--	--	--	--	--	--	--	--	--	--	--
10/17/95	519.68	--	--	Inaccessible	--	--	--	--	--	--	--	--	--	--	--	--	--	--	--	--
01/18/96	519.68	--	--	Inaccessible	--	--	--	--	--	--	--	--	--	--	--	--	--	--	--	--
04/17/96	519.68	--	--	Inaccessible	--	--	--	--	--	--	--	--	--	--	--	--	--	--	--	--
07/16/96	519.68	--	--	Inaccessible	--	--	--	--	--	--	--	--	--	--	--	--	--	--	--	--
10/16/96	519.68	--	--	Inaccessible	--	--	--	--	--	--	--	--	--	--	--	--	--	--	--	--

NO LONGER MONITORED OR SAMPLED

### Cumulative Table of Well Data and Analytical Results

Vertical Measurements are in feet.

Analytical results are in parts per billion (ppb)

DATE	Well Head Elev.	Ground Water Elev.	Depth To Water	Notes	TPH-Gasoline	Benzene	Toluene	Ethyl-Benzene	Xylene	MTBE	TOG	1,2-DCA	VC	MC	1,1,1-TCA	1,1-DCA	PCE	Total Lead	Diss. Lead	CDS
<b>C-17</b>																				
03/28/86	520.82	507.34	13.48	--	--	--	--	--	--	--	--	--	--	--	--	--	--	--	--	--
03/15/88	520.82	506.06	14.76	--	--	--	--	--	--	--	--	--	--	--	--	--	--	--	--	--
05/10/88	520.82	506.05	14.77	--	--	--	--	--	--	--	--	--	--	--	--	--	--	--	--	--
06/10/88	520.82	504.98	15.84	--	--	--	--	--	--	--	--	--	--	--	--	--	--	--	--	--
07/25/88	520.82	506.19	14.63	--	--	--	--	--	--	--	--	--	--	--	--	--	--	--	--	--
10/13/88	520.82	505.99	14.83	--	270,000	18	900	760	5500	--	--	--	--	--	--	--	--	--	--	--
01/01/89	520.82	506.04	14.78	--	--	--	--	--	--	--	--	--	--	--	--	--	--	--	--	--
01/12/89	520.82	--	--	--	190,000	ND	490	2100	6700	--	--	--	--	--	--	--	--	--	--	--
04/11/89	520.82	505.99	14.83	--	27,000	30	150	320	1000	--	6.0	ND	--	--	--	--	--	--	--	--
06/26/89	520.82	505.79	15.03	--	20,000	50	390	660	2000	--	ND	ND	--	--	--	--	--	--	--	--
06/26/89	520.82	505.79	15.03	--	27,000	40	420	740	2200	--	--	ND	--	--	--	--	--	--	--	--
10/13/89	520.82	505.80	15.02	--	17,000	ND	48	230	480	--	ND	ND	--	--	--	--	--	--	--	--
01/03/90	520.82	505.72	15.10	--	14,000	ND	29	120	210	--	--	ND	--	--	--	--	--	--	--	--
05/08/90	520.82	505.70	15.12	--	9500	25	130	210	470	--	--	ND	--	ND	--	ND	--	--	--	--
09/29/90	520.82	505.83	14.99	--	ND	ND	ND	ND	ND	--	--	ND	--	ND	1.9	ND	--	--	--	--
09/29/90	520.82	505.83	14.99	--	ND	ND	3.4	ND	ND	--	--	ND	--	1.8	1.9	ND	--	--	--	--
01/03/91	520.82	505.90	14.92	--	3700	ND	28	56	140	--	--	ND	--	1.8	1.9	ND	ND	--	--	--
01/03/91	520.82	505.90	14.92	--	8600	ND	10	59	150	--	--	ND	--	ND	ND	ND	ND	--	--	--
04/12/91	520.82	506.11	14.71	--	8600	ND	5.0	47	120	--	--	ND	--	ND	ND	ND	ND	--	--	--
04/12/91	520.82	506.11	14.71	--	4400	ND	11	48	120	--	--	ND	--	ND	ND	ND	ND	--	--	--
09/04/91	520.82	505.65	15.17	--	5800	ND	27	49	79	--	--	ND	--	ND	ND	ND	ND	--	--	--
09/04/91	520.82	505.65	15.17	--	4100	ND	21	36	61	--	--	ND	--	ND	ND	ND	ND	--	--	--
04/06/92	520.82	506.68	14.14	--	2300	ND	5.8	27	29	--	--	ND	--	ND	ND	ND	ND	--	--	--
07/28/92	520.82	505.64	15.18	--	11,000	99	180	170	430	--	--	--	--	--	--	--	--	--	--	--
10/16/92	520.82	505.06	15.76	--	1,200,000	ND	4800	3900	6600	--	--	--	--	--	--	--	--	--	--	--
01/14/93	520.82	507.38	13.44	--	3500	9.3	9.1	23	34	--	--	--	--	--	--	--	--	--	--	--
03/26/93	520.82	508.36	12.46	--	3700	ND	19	20	35	--	--	--	--	--	--	--	--	--	--	--
04/22/93	520.82	507.52	13.30	--	8900	16	68	44	97	--	--	--	--	--	--	--	--	--	--	--
07/20,21/93	520.82	503.61	17.21	--	4200	5.0	35	33	62	--	--	--	--	--	--	--	--	--	--	--
10/20/93	520.82	505.73	15.09	--	4500	5.0	12	43	64	--	--	--	--	--	--	--	--	--	--	--
01/20/94	520.82	506.35	14.47	--	1900	4.0	42	24	73	--	--	--	--	--	--	--	--	--	--	--
04/21/94	520.82	505.87	14.95	--	1100	5.0	20	23	42	--	--	--	--	--	--	--	--	--	--	--
07/21,22/94	520.82	506.22	14.60	--	72	ND	ND	ND	0.9	--	--	--	--	--	--	--	--	ND	--	--
01/18/95	520.82	507.12	13.70	--	530	1.7	<0.5	5.6	8.8	--	--	--	--	--	--	--	--	--	--	--
04/17/95	520.82	507.57	13.25	--	440	1.9	3.0	3.6	2.4	--	--	--	--	--	--	--	--	--	--	--
07/18/95	520.82	507.38	13.44	--	140	5.5	<0.5	<0.5	<0.5	--	--	--	--	--	--	--	--	--	--	--
10/17/95	520.82	507.32	13.50	--	110	<0.5	<0.5	<0.5	0.62	<2.5	--	--	--	--	--	--	--	--	--	--

CONTINUED ON NEXT PAGE

### Cumulative Table of Well Data and Analytical Results

Vertical Measurements are in feet.

Analytical results are in parts per billion (ppb)

DATE	Well Head Elev.	Ground Water Elev.	Depth To Water	Notes	TPH-Gasoline	Benzene	Toluene	Ethyl-Benzene	Xylene	MTBE	TOG	1,2-DCA	VC	MC	1,1,1-TCA	1,1-DCA	PCE	Total Lead	Diss. Lead	CDS
<b>C-17 (CONT'D)</b>																				
01/18/96	520.82	507.80	13.02	--	310	19	30	5.6	40	28	--	--	--	--	--	--	--	--	--	--
04/17/96	520.53	507.83	12.70	--	<50	<0.5	<0.5	<0.5	<0.5	7.2	--	--	--	--	--	--	--	--	--	--
07/16/96	520.53	507.86	12.67	--	54	1.7	1.0	0.97	3.3	34	--	--	--	--	--	--	--	--	--	--
10/16/96	520.53	506.83	13.70	--	200	0.50	0.57	<0.5	2.2	15	--	--	--	--	--	--	--	--	--	--
04/10/97	520.53	507.34	13.19	Sampled biannually	100	<0.5	<0.5	<0.5	<0.5	66	--	--	--	--	--	--	--	--	--	--
10/20/97	520.53	507.18	13.35	--	64	<0.5	<0.5	<0.5	<0.5	22	--	--	--	--	--	--	--	--	<5.0	--
04/30/98	520.53	507.83	12.70	--	<50	<0.5	<0.5	<0.5	<0.5	47	--	--	--	--	--	--	--	--	--	--
10/07/98	520.53	507.60	12.93	--	56	0.81	<0.5	<0.5	<0.5	72	--	--	--	--	--	--	--	--	--	--
04/14/99	520.53	507.48	13.05	*	<50	<0.5	0.549	<0.5	<0.5	82	--	--	--	--	--	--	--	--	--	--
01/21/00	520.53	507.25	13.28	--	<50	<0.5	<0.5	<0.5	<0.5	29.9	--	--	--	--	--	--	--	--	--	--

\* See Table of Additional Analyses.



### Cumulative Table of Well Data and Analytical Results

Vertical Measurements are in feet.

Analytical results are in parts per billion (ppb)

DATE	Well Head Elev.	Ground Water Elev.	Depth To Water	Notes	TPH- Gasoline	Benzene	Toluene	Ethyl- Benzene	Xylene	MTBE	TOG	1,2- DCA	VC	MC	1,1,1- TCA	1,1- DCA	PCE	Total Lead	Diss. Lead	CDS
<b>C-18</b>																				
03/28/86	518.96	--	--	--	--	--	--	--	--	--	--	--	--	--	--	--	--	--	--	--
03/15/88	518.96	--	--	--	--	--	--	--	--	--	--	--	--	--	--	--	--	--	--	--
05/10/88	518.96	--	--	--	--	--	--	--	--	--	--	--	--	--	--	--	--	--	--	--
06/10/88	518.96	504.07	14.89	--	--	--	--	--	--	--	--	--	--	--	--	--	--	--	--	--
07/25/88	518.96	505.17	13.79	--	--	--	--	--	--	--	--	--	--	--	--	--	--	--	--	--
10/13/88	518.96	505.10	13.86	--	ND	ND	ND	ND	ND	--	--	--	--	--	--	--	--	--	--	--
01/01/89	518.96	505.02	13.94	--	--	--	--	--	--	--	--	--	--	--	--	--	--	--	--	--
01/12/89	518.96	--	--	--	ND	ND	ND	ND	ND	--	--	--	--	--	--	--	--	--	--	--
04/11/89	518.96	504.10	14.86	--	ND	ND	ND	ND	ND	--	ND	3.6	--	--	--	--	--	--	--	--
06/26/89	518.96	504.94	14.02	--	ND	ND	ND	ND	ND	--	ND	3.1	--	--	--	--	--	--	--	--
10/13/89	518.96	503.90	15.06	--	ND	ND	ND	ND	ND	--	ND	ND	--	--	--	--	--	--	--	--
01/03/90	518.96	504.89	14.07	--	ND	ND	ND	ND	ND	--	--	1.0	--	--	--	--	--	--	--	--
05/07/90	518.96	504.95	14.01	--	ND	ND	ND	ND	ND	--	--	ND	--	ND	--	ND	--	--	--	--
09/27/90	518.96	505.05	13.91	--	ND	ND	ND	ND	ND	--	--	ND	--	0.6	ND	ND	--	--	--	--
01/03/91	518.96	504.98	13.98	--	ND	ND	ND	ND	ND	--	--	ND	--	ND	ND	ND	ND	--	--	--
04/12/91	518.96	505.13	13.83	--	ND	ND	ND	ND	ND	--	--	ND	--	ND	ND	ND	ND	--	--	--
09/04/91	518.96	504.76	14.20	--	ND	ND	ND	ND	ND	--	--	ND	--	ND	ND	ND	ND	--	--	--
04/06/92	518.96	505.89	13.07	--	ND	ND	ND	ND	ND	--	--	ND	--	ND	ND	ND	ND	--	--	--
07/28/92	518.96	505.41	13.55	--	ND	ND	ND	ND	ND	--	--	--	--	--	--	--	--	--	--	--
10/16/92	518.96	504.58	14.38	--	ND	ND	ND	ND	ND	--	--	--	--	--	--	--	--	--	--	--
01/14/93	518.96	506.50	12.46	--	56	ND	ND	ND	1.8	--	--	--	--	--	--	--	--	--	--	--
03/26/93	518.96	507.50	11.46	--	ND	ND	ND	ND	ND	--	--	--	--	--	--	--	--	--	--	--
04/22/93	518.96	506.38	12.58	--	ND	ND	ND	ND	ND	--	--	--	--	--	--	--	--	--	--	--
07/20,21/93	518.96	503.32	15.64	--	92	ND	0.5	ND	ND	--	--	--	--	--	--	--	--	--	--	--
10/20/93	518.96	--	--	--	--	--	--	--	--	--	--	--	--	--	--	--	--	--	--	--
01/20/94	518.96	--	--	--	--	--	--	--	--	--	--	--	--	--	--	--	--	--	--	--
04/21/94	518.96	--	--	--	--	--	--	--	--	--	--	--	--	--	--	--	--	--	--	--
07/16/96	518.96	--	--	--	--	--	--	--	--	--	--	--	--	--	--	--	--	--	--	--

NO LONGER MONITORED OR SAMPLED

### Cumulative Table of Well Data and Analytical Results

Vertical Measurements are in feet.

Analytical results are in parts per billion (ppb)

DATE	Well Head Elev.	Ground Water Elev.	Depth To Water	Notes	TPH-	Benzene	Toluene	Ethyl-	Xylene	MTBE	TOG	1,2-	VC	MC	1,1,1-	1,1-	PCE	Total	Diss.	CDS	
					Gasoline			Benzene			DCA		TCA	DCA	Lead	Lead					
<b>C-19</b>																					
03/28/86	520.99	--	--	--	--	--	--	--	--	--	--	--	--	--	--	--	--	--	--	--	
03/15/88	520.99	--	--	--	--	--	--	--	--	--	--	--	--	--	--	--	--	--	--	--	
05/10/88	520.99	505.76	15.23	--	18	1400	360	350	1300	--	--	--	--	--	--	--	--	--	--	--	
06/10/88	520.99	504.41	16.58	--	--	--	--	--	--	--	--	--	--	--	--	--	--	--	--	--	
07/25/88	520.99	505.80	15.19	--	--	--	--	--	--	--	--	--	--	--	--	--	--	--	--	--	
10/13/88	520.99	505.72	15.27	--	ND	8.3	4.7	4.4	ND	--	--	--	--	--	--	--	--	--	--	--	
01/01/89	520.99	505.79	15.20	--	--	--	--	--	--	--	--	--	--	--	--	--	--	--	--	--	
01/12/89	520.99	--	--	--	ND	5.0	4.0	ND	ND	--	--	--	--	--	--	--	--	--	--	--	
04/11/89	520.99	505.75	15.24	--	ND	1.8	ND	ND	ND	--	ND	13	--	--	--	--	--	--	--	--	
04/11/89	520.99	505.75	15.24	--	500	1.2	ND	0.6	0.6	--	--	14	--	--	--	--	--	--	--	--	
06/26/89	520.99	505.55	15.44	--	500	2.5	ND	ND	ND	--	ND	26	--	--	--	--	--	--	--	--	
10/13/89	520.99	505.52	15.47	--	540	ND	ND	ND	ND	13	ND	13	--	--	--	--	--	--	--	13	
01/03/90	520.99	505.54	15.45	--	ND	1.2	0.7	1.3	0.9	--	--	11	--	--	--	--	--	--	--	--	
05/07/90	520.99	505.31	15.68	--	ND	ND	ND	ND	ND	--	--	4.6	--	ND	--	ND	--	--	--	--	
09/28/90	520.99	505.47	15.52	--	ND	ND	ND	ND	ND	--	--	ND	--	1.2	ND	ND	--	--	--	--	
01/03/91	520.99	505.43	15.56	--	66	ND	ND	ND	ND	--	--	1.0	--	ND	ND	ND	0.9	--	--	--	
04/12/91	520.99	505.79	15.20	--	--	--	--	--	--	--	--	--	--	--	--	--	--	--	--	--	
09/04/91	520.99	505.39	15.60	--	--	--	--	--	--	--	--	--	--	--	--	--	--	--	--	--	
04/06/92	520.99	506.41	14.58	--	110	0.7	ND	1.0	ND	--	--	1.9	--	ND	ND	ND	ND	--	--	--	
07/28/92	520.99	505.73	15.26	--	ND	1.4	ND	1.0	4.2	--	--	--	--	--	--	--	--	--	--	--	
10/16/92	520.99	504.99	16.00	--	ND	ND	ND	ND	ND	--	--	--	--	--	--	--	--	--	--	--	
01/14/93	520.99	507.30	13.69	--	100	1.1	ND	0.9	0.9	--	--	--	--	--	--	--	--	--	--	--	
03/26/93	520.99	508.03	12.96	--	80	ND	ND	ND	ND	--	--	--	--	--	--	--	--	--	--	--	
04/22/93	520.99	506.81	14.18	--	250	0.6	1.0	1.0	1.0	--	--	--	--	--	--	--	--	--	--	--	
07/20,21/93	520.99	504.41	16.58	--	390	ND	ND	0.8	2.0	--	--	--	--	--	--	--	--	--	--	--	
10/20/93	520.99	505.76	15.23	--	ND	ND	ND	ND	ND	--	--	--	--	--	--	--	--	--	--	--	
01/20/94	520.99	506.15	14.84	--	ND	ND	ND	ND	ND	--	--	--	--	--	--	--	--	--	--	--	
04/21/94	520.99	505.73	15.26	--	60	ND	ND	1.0	ND	--	--	--	--	--	--	--	--	--	--	--	
07/21,22/94	520.99	506.09	14.90	--	ND	ND	ND	ND	ND	--	--	--	--	--	--	--	--	ND	--	--	
01/18/95	520.99	506.97	14.02	--	<50	<0.5	<0.5	<0.5	<0.5	--	--	--	--	--	--	--	--	--	--	--	
04/17/95	520.99	507.19	13.80	Sampled biannually	--	--	--	--	--	--	--	--	--	--	--	--	--	--	--	--	
07/18/95	520.99	507.27	13.72	--	150	<0.5	<0.5	<0.5	<0.5	--	--	--	--	--	--	--	--	--	--	--	
10/17/95	520.99	506.89	14.10	--	--	--	--	--	--	--	--	--	--	--	--	--	--	--	--	--	

CONTINUED ON NEXT PAGE

### Cumulative Table of Well Data and Analytical Results

Vertical Measurements are in feet.

Analytical results are in parts per billion (ppb)

DATE	Well	Ground	Depth	Notes	Analytical results are in parts per billion (ppb)															
	Head Elev.	Water Elev.	To Water		TPH-Gasoline	Benzene	Toluene	Ethyl-Benzene	Xylene	MTBE	TOG	1,2-DCA	VC	MC	1,1,1-TCA	1,1-DCA	PCE	Total Lead	Diss. Lead	CDS
<b>C-19 (CONT'D)</b>																				
01/18/96	520.99	507.18	13.81	--	76	<0.5	<0.5	<0.5	<0.5	120	--	--	--	--	--	--	--	--	--	--
04/17/96	520.96	507.56	13.40	--	--	--	--	--	--	--	--	--	--	--	--	--	--	--	--	--
07/16/96	520.96	507.49	13.47	--	530	<2.5	<2.5	<2.5	<2.5	1200	--	--	--	--	--	--	--	--	--	--
10/16/96	520.96	507.13	13.83	--	--	--	--	--	--	--	--	--	--	--	--	--	--	--	--	--
04/10/97	520.96	507.06	13.90	--	<500	<5.0	<5.0	<5.0	<5.0	1600	--	--	--	--	--	--	--	--	--	--
10/20/97	520.96	506.94	14.02	Sampled annually	--	--	--	--	--	--	--	--	--	--	--	--	--	--	--	--
04/30/98	520.96	507.49	13.47	--	<500	<5.0	<5.0	<5.0	<5.0	1100	--	--	--	--	--	--	--	--	--	--
10/07/98	520.96	507.87	13.09	--	--	--	--	--	--	--	--	--	--	--	--	--	--	--	--	--
04/14/99	520.96	--	--	Inaccessible	--	--	--	--	--	--	--	--	--	--	--	--	--	--	--	--
04/27/99	520.96	507.17	13.79	--	124	<0.5	<0.5	<0.5	<0.5	434	--	--	--	--	--	--	--	--	--	--
01/21/00	520.96	507.01	13.95	--	109	<0.5	<0.5	<0.5	<0.5	239	--	--	--	--	--	--	--	--	--	--

### Cumulative Table of Well Data and Analytical Results

Vertical Measurements are in feet.

Analytical results are in parts per billion (ppb)

DATE	Well	Ground	Depth	Notes	Analytical results are in parts per billion (ppb)															
	Head Elev.	Water Elev.	To Water		TPH-Gasoline	Benzene	Toluene	Ethyl-Benzene	Xylene	MTBE	TOG	1,2-DCA	VC	MC	1,1,1-TCA	1,1-DCA	PCE	Total Lead	Diss. Lead	CDS
<b>C-20</b>																				
10/12/95	520.67	507.17	13.50	--	--	--	--	--	--	--	--	--	--	--	--	--	--	--	--	--
05/16/96	520.67	507.89	12.78	--	<50	<0.5	<0.5	<0.5	<0.5	<2.5	--	--	--	--	--	--	--	--	--	--
07/16/96	520.67	507.74	12.93	--	<50	2.5	1.5	0.82	2.4	4.1	--	--	--	--	--	--	--	--	--	--
10/16/96	520.67	507.43	13.24	--	<50	<0.5	<0.5	<0.5	<0.5	<2.5	--	--	--	--	--	--	--	--	--	--
04/10/97	520.67	507.35	13.32	--	<50	<0.5	<0.5	<0.5	<0.5	<2.5	--	--	--	--	--	--	--	--	--	--
10/20/97	520.67	507.21	13.46	Sampled annually	--	--	--	--	--	--	--	--	--	--	--	--	--	--	--	--
04/30/98	520.67	507.82	12.85	--	<50	<0.5	<0.5	<0.5	<0.5	<2.5	--	--	--	--	--	--	--	--	--	--
10/07/98	520.67	507.99	12.68	--	--	--	--	--	--	--	--	--	--	--	--	--	--	--	--	--
04/14/99	520.67	507.37	13.30	*	<50	<0.5	<0.5	<0.5	<0.5	<5.0	--	--	--	--	--	--	--	--	--	--
01/21/00	520.67	507.21	13.46	--	<50	<0.5	<0.5	<0.5	<0.5	<2.5	--	--	--	--	--	--	--	--	--	--
<b>C-21</b>																				
10/12/95	519.64	507.49	12.15	--	--	--	--	--	--	--	--	--	--	--	--	--	--	--	--	--
05/16/96	519.64	508.36	11.28	--	<50	<0.5	<0.5	<0.5	<0.5	<2.5	--	--	--	--	--	--	--	--	--	--
07/16/96	519.64	508.24	11.40	--	<50	0.93	1.1	0.81	2.3	2.5	--	--	--	--	--	--	--	--	--	--
10/16/96	519.64	508.17	11.47	--	<50	<0.5	<0.5	<0.5	<0.5	<2.5	--	--	--	--	--	--	--	--	--	--

NO LONGER MONITORED OR SAMPLED

\* See Table of Additional Analyses.

### Cumulative Table of Well Data and Analytical Results

Vertical Measurements are in feet.

Analytical results are in parts per billion (ppb)

DATE	Well Head Elev.	Ground Water Elev.	Depth To Water	Notes	TPH- Gasoline	Benzene	Toluene	Ethyl- Benzene	Xylene	MTBE	TOG	1,2- DCA	VC	MC	1,1,1- TCA	1,1- DCA	PCE	Total Lead	Diss. Lead	CDS
<b>TRIP BLANK</b>																				
01/18/95	--	--	--	--	<50	<0.5	<0.5	<0.5	<0.5	--	--	--	--	--	--	--	--	--	--	--
04/17/95	--	--	--	--	<50	<0.5	<0.5	<0.5	<0.5	--	--	--	--	--	--	--	--	--	--	--
07/18/95	--	--	--	--	<50	<0.5	<0.5	<0.5	<0.5	--	--	--	--	--	--	--	--	--	--	--
10/17/95	--	--	--	--	<50	<0.5	<0.5	<0.5	<0.5	<2.5	--	--	--	--	--	--	--	--	--	--
01/18/96	--	--	--	--	<50	<0.5	<0.5	<0.5	<0.5	<2.5	--	--	--	--	--	--	--	--	--	--
04/17/96	--	--	--	--	<50	<0.5	<0.5	<0.5	<0.5	<2.5	--	--	--	--	--	--	--	--	--	--
07/16/96	--	--	--	--	<50	<0.5	<0.5	<0.5	<0.5	<2.5	--	--	--	--	--	--	--	--	--	--
10/16/96	--	--	--	--	<50	<0.5	<0.5	<0.5	<0.5	<2.5	--	--	--	--	--	--	--	--	--	--
04/10/97	--	--	--	--	<50	<0.5	<0.5	<0.5	<0.5	<2.5	--	--	--	--	--	--	--	--	--	--
10/20/97	--	--	--	--	<50	<0.5	<0.5	<0.5	<0.5	<2.5	--	--	--	--	--	--	--	--	--	--
04/30/98	--	--	--	--	<50	<0.5	<0.5	<0.5	<0.5	<2.5	--	--	--	--	--	--	--	--	--	--
10/07/98	--	--	--	--	<50	<0.5	<0.5	<0.5	<0.5	<2.5	--	--	--	--	--	--	--	--	--	--
01/08/99	--	--	--	--	<50	<0.5	<0.5	<0.5	<0.5	<2.5	--	--	--	--	--	--	--	--	--	--
04/14/99	--	--	--	--	<50	<0.5	<0.5	<0.5	<0.5	<5.0	--	--	--	--	--	--	--	--	--	--
04/27/99	--	--	--	--	<50	<0.5	<0.5	<0.5	<0.5	<5.0	--	--	--	--	--	--	--	--	--	--
01/21/00	--	--	--	--	<50	<0.5	<0.5	<0.5	<0.5	<2.5	--	--	--	--	--	--	--	--	--	--

## Cumulative Table of Well Data and Analytical Results

### ADDITIONAL ANALYSES

Analytical values are in parts per billion (ppb)

DATE	Notes	Ethanol	t- Butanol	MTBE	DIPE	ETBE	TAME
<b>C-2</b>							
04/14/99	--	<3000	<200	5.35	<2.0	<2.0	<2.0
<b>C-5</b>							
04/14/99	--	<9990	<666	619	<6.66	<6.66	27.3
<b>C-6</b>							
04/14/99	--	<3000	<200	138	<2.0	<2.0	10.7
<b>C-9</b>							
04/14/99	--	<3750	<250	114	<2.5	<2.5	<2.5
<b>C-11</b>							
04/14/99	--	<30,000	<2000	1390	<20	<20	<20
<b>C-17</b>							
04/14/99	--	<3000	<200	83.1	<2.0	<2.0	<2.0

## Cumulative Table of Well Data and Analytical Results

### ADDITIONAL ANALYSES

Analytical values are in parts per billion (ppb)

DATE	Notes	Ethanol	t- Butanol	MTBE	DIPE	ETBE	TAME
<b>C-20</b>							
04/14/99	--	<3000	<200	<2.0	<2.0	<2.0	<2.0

Note: Blaine Tech Services, Inc. began routine monitoring of the groundwater wells at this site on November 1, 1994. Earlier field data and analytical results are drawn from the August 15, 1994 Groundwater Technology, Inc. report. The October 12, 1995 data and the resurvey information was provided by Groundwater Technology, Inc.

#### ABBREVIATIONS:

TPH = Total Petroleum Hydrocarbons

MTBE = Methyl t-Butyl Ether

TOG = Total Oil & Grease

PCE = Tetrachloroethene

1,2-DCA = 1,2-Dichloroethane

VC = Vinyl chloride

MC = Methylene Chloride

1,1,1-TCA = 1,1,1-Trichloroethane

1,1-DCA = 1,1-Dichloroethane

Diss. Lead = Dissolved Lead

CDS = Carbon Disulfide

ND = Not detected at or above the minimum quantitation limit. See laboratory reports for minimum quantitation limits.

DIPE = Di-Isopropyl Ether

ETBE = Ethyl t-Butyl Ether

TAME = t-Amyl Methyl Ether

# Analytical Appendix





February 10, 2000

Scott Boor  
Blaine Tech Services (Chev)  
1680 Rogers Avenue  
San Jose, CA 95112

RE: Chevron 9-1924/MJA0065

Dear Scott Boor

Enclosed are the results of analyses for sample(s) received by the laboratory on January 24, 2000. Chromatograms for unidentified hydrocarbons are included in this report. If you have any questions concerning this report, please feel free to contact me.

Sincerely,

  
Wendy Bonnes  
Project Manager

CA ELAP Certificate Number 1210





Blaine Tech Services (Chev) 1680 Rogers Avenue San Jose, CA 95112	Project: Chevron 9-1924 (4904 Southfront St.) Project Number: 000121-G1 Project Manager: Scott Boor	Sampled: 1/21/00 Received: 1/24/00 Reported: 2/10/00 14:24
---	---	--

### ANALYTICAL REPORT FOR SAMPLES:

Sample Description	Laboratory Sample Number	Sample Matrix	Date Sampled
C-2	MJA0065-01	Water	1/21/00
C-5	MJA0065-02	Water	1/21/00
C-6	MJA0065-03	Water	1/21/00
C-9	MJA0065-04	Water	1/21/00
C-11	MJA0065-05	Water	1/21/00
C-17	MJA0065-06	Water	1/21/00
C-19	MJA0065-07	Water	1/21/00
C-20	MJA0065-08	Water	1/21/00
TB	MJA0065-09	Water	1/21/00

  
Wendy Bonnes, Project Manager





Blaine Tech Services (Chev) 1680 Rogers Avenue San Jose, CA 95112	Project: Chevron 9-1924 (4904 Southfront St.) Project Number: 000121-G1 Project Manager: Scott Boor	Sampled: 1/21/00 Received: 1/24/00 Reported: 2/10/00 14:24
---	---	--

**Total Purgeable Hydrocarbons (C6-C12), BTEX and MTBE by DHS LUFT  
Sequoia Analytical - Morgan Hill**

Analyte	Batch Number	Date Prepared	Date Analyzed	Specific Method	Reporting Limit	Result	Units	Notes*
				<b>MJA0065-01</b>			<b>Water</b>	<b>A-01a</b>
<b>Purgeable Hydrocarbons</b>	0A31002	1/31/00	1/31/00	DHS LUFT	50.0	<b>320</b>	ug/l	P-01
Benzene	"	"	"	DHS LUFT	0.500	<b>0.949</b>	"	
Toluene	"	"	"	DHS LUFT	0.500	ND	"	
Ethylbenzene	"	"	"	DHS LUFT	0.500	<b>0.967</b>	"	
Xylenes (total)	"	"	"	DHS LUFT	0.500	<b>0.620</b>	"	
Methyl tert-butyl ether	"	"	"	DHS LUFT	2.50	<b>8.48</b>	"	
Surrogate: a,a,a-Trifluorotoluene	"	"	"	70-130		110	%	
				<b>MJA0065-02</b>			<b>Water</b>	
<b>Purgeable Hydrocarbons</b>	0A28004	1/28/00	1/28/00	DHS LUFT	200	<b>909</b>	ug/l	P-01
Benzene	"	"	"	DHS LUFT	2.00	<b>11.5</b>	"	
Toluene	"	"	"	DHS LUFT	2.00	ND	"	
Ethylbenzene	"	"	"	DHS LUFT	2.00	<b>4.48</b>	"	
Xylenes (total)	"	"	"	DHS LUFT	2.00	ND	"	
Methyl tert-butyl ether	"	"	"	DHS LUFT	10.0	<b>493</b>	"	
Surrogate: a,a,a-Trifluorotoluene	"	"	"	70-130		73.2	%	
				<b>MJA0065-03</b>			<b>Water</b>	
<b>Purgeable Hydrocarbons</b>	0B03005	2/3/00	2/3/00	DHS LUFT	500	<b>1230</b>	ug/l	P-04
Benzene	"	"	"	DHS LUFT	5.00	<b>10.3</b>	"	
Toluene	"	"	"	DHS LUFT	5.00	ND	"	
Ethylbenzene	"	"	"	DHS LUFT	5.00	<b>5.89</b>	"	
Xylenes (total)	"	"	"	DHS LUFT	5.00	<b>6.09</b>	"	
Methyl tert-butyl ether	"	"	"	DHS LUFT	25.0	<b>217</b>	"	
Surrogate: a,a,a-Trifluorotoluene	"	"	"	70-130		109	%	
				<b>MJA0065-04</b>			<b>Water</b>	<b>A-01a</b>
<b>Purgeable Hydrocarbons</b>	0A31002	1/31/00	1/31/00	DHS LUFT	50.0	<b>937</b>	ug/l	P-04
Benzene	"	"	"	DHS LUFT	0.500	ND	"	
Toluene	"	"	"	DHS LUFT	0.500	<b>0.718</b>	"	
Ethylbenzene	"	"	"	DHS LUFT	0.500	<b>1.64</b>	"	
Xylenes (total)	"	"	"	DHS LUFT	0.500	<b>1.30</b>	"	
Methyl tert-butyl ether	"	"	"	DHS LUFT	2.50	<b>144</b>	"	
Surrogate: a,a,a-Trifluorotoluene	"	"	"	70-130		123	%	
				<b>MJA0065-05</b>			<b>Water</b>	<b>A-01a</b>
<b>Purgeable Hydrocarbons</b>	0A31002	1/31/00	1/31/00	DHS LUFT	50.0	<b>52.5</b>	ug/l	P-01
Benzene	"	"	"	DHS LUFT	0.500	ND	"	





Blaine Tech Services (Chev) 1680 Rogers Avenue San Jose, CA 95112	Project: Chevron 9-1924 (4904 Southfront St.) Project Number: 000121-G1 Project Manager: Scott Boor	Sampled: 1/21/00 Received: 1/24/00 Reported: 2/10/00 14:24
---	---	--

**Total Purgeable Hydrocarbons (C6-C12), BTEX and MTBE by DHS LUFT  
Sequoia Analytical - Morgan Hill**

Analyte	Batch Number	Date Prepared	Date Analyzed	Specific Method	Reporting Limit	Result	Units	Notes*
<b>C-11 (continued)</b>								
				<b>MJA0065-05</b>			<b>Water</b>	
Toluene	0A31002	1/31/00	1/31/00	DHS LUFT	0.500	ND	ug/l	
Ethylbenzene	"	"	"	DHS LUFT	0.500	ND	"	
Xylenes (total)	"	"	"	DHS LUFT	0.500	<b>0.756</b>	"	
Methyl tert-butyl ether	"	"	"	DHS LUFT	2.50	<b>261</b>	"	
Surrogate: a,a,a-Trifluorotoluene	"	"	"	70-130		117	%	
<b>C-17</b>								
				<b>MJA0065-06</b>			<b>Water</b>	
Purgeable Hydrocarbons	0A28004	1/28/00	1/28/00	DHS LUFT	50.0	ND	ug/l	
Benzene	"	"	"	DHS LUFT	0.500	ND	"	
Toluene	"	"	"	DHS LUFT	0.500	ND	"	
Ethylbenzene	"	"	"	DHS LUFT	0.500	ND	"	
Xylenes (total)	"	"	"	DHS LUFT	0.500	ND	"	
Methyl tert-butyl ether	"	"	"	DHS LUFT	2.50	<b>29.9</b>	"	
Surrogate: a,a,a-Trifluorotoluene	"	"	"	70-130		90.7	%	
<b>C-19</b>								
				<b>MJA0065-07</b>			<b>Water</b>	
Purgeable Hydrocarbons	0A28005	1/28/00	1/28/00	DHS LUFT	50.0	<b>109</b>	ug/l	P-01
Benzene	"	"	"	DHS LUFT	0.500	ND	"	
Toluene	"	"	"	DHS LUFT	0.500	ND	"	
Ethylbenzene	"	"	"	DHS LUFT	0.500	ND	"	
Xylenes (total)	"	"	"	DHS LUFT	0.500	ND	"	
Methyl tert-butyl ether	"	"	"	DHS LUFT	2.50	<b>239</b>	"	
Surrogate: a,a,a-Trifluorotoluene	"	"	"	70-130		101	%	
<b>C-20</b>								
				<b>MJA0065-08</b>			<b>Water</b>	
Purgeable Hydrocarbons	0A28004	1/28/00	1/28/00	DHS LUFT	50.0	ND	ug/l	
Benzene	"	"	"	DHS LUFT	0.500	ND	"	
Toluene	"	"	"	DHS LUFT	0.500	ND	"	
Ethylbenzene	"	"	"	DHS LUFT	0.500	ND	"	
Xylenes (total)	"	"	"	DHS LUFT	0.500	ND	"	
Methyl tert-butyl ether	"	"	"	DHS LUFT	2.50	ND	"	
Surrogate: a,a,a-Trifluorotoluene	"	"	"	70-130		87.9	%	
<b>TB</b>								
				<b>MJA0065-09</b>			<b>Water</b>	
Purgeable Hydrocarbons	0A28004	1/28/00	1/28/00	DHS LUFT	50.0	ND	ug/l	
Benzene	"	"	"	DHS LUFT	0.500	ND	"	
Toluene	"	"	"	DHS LUFT	0.500	ND	"	
Ethylbenzene	"	"	"	DHS LUFT	0.500	ND	"	





Blaine Tech Services (Chev) 1680 Rogers Avenue San Jose, CA 95112	Project: Chevron 9-1924 (4904 Southfront St.) Project Number: 000121-G1 Project Manager: Scott Boor	Sampled: 1/21/00 Received: 1/24/00 Reported: 2/10/00 14:24
---	---	--

**Total Purgeable Hydrocarbons (C6-C12), BTEX and MTBE by DHS LUFT  
Sequoia Analytical - Morgan Hill**

Analyte	Batch Number	Date Prepared	Date Analyzed	Specific Method	Reporting Limit	Result	Units	Notes*
<b>TB (continued)</b>				<b>MJA0065-09</b>			<b>Water</b>	
Xylenes (total)	0A28004	1/28/00	1/28/00	DHS LUFT	0.500	ND	ug/l	
Methyl tert-butyl ether	"	"	"	DHS LUFT	2.50	ND	"	
Surrogate: <i>a,a,a</i> -Trifluorotoluene	"	"	"	70-130		90.9	%	





Blaine Tech Services (Chev) 1680 Rogers Avenue San Jose, CA 95112	Project: Chevron 9-1924 (4904 Southfront St.) Project Number: 000121-G1 Project Manager: Scott Boor	Sampled: 1/21/00 Received: 1/24/00 Reported: 2/10/00 14:24
---	---	--

**Volatile Organic Compounds by EPA Method 8010B  
Sequoia Analytical - Morgan Hill**

Analyte	Batch Number	Date Prepared	Date Analyzed	Specific Method	Reporting Limit	Result	Units	Notes*
<b>C-9</b>				<b>MJA0065-04</b>			<b>Water</b>	
Bromodichloromethane	0A26010	1/27/00	1/28/00	EPA 8010B	0.500	ND	ug/l	
Bromoform	"	"	"	EPA 8010B	0.500	ND	"	
Bromomethane	"	"	"	EPA 8010B	1.00	ND	"	
Carbon tetrachloride	"	"	"	EPA 8010B	0.500	ND	"	
Chlorobenzene	"	"	"	EPA 8010B	0.500	ND	"	
Chloroethane	"	"	"	EPA 8010B	1.00	ND	"	
Chloroform	"	"	"	EPA 8010B	0.500	ND	"	
Chloromethane	"	"	"	EPA 8010B	1.00	ND	"	
Dibromochloromethane	"	"	"	EPA 8010B	0.500	ND	"	
1,3-Dichlorobenzene	"	"	"	EPA 8010B	0.500	ND	"	
1,4-Dichlorobenzene	"	"	"	EPA 8010B	0.500	ND	"	
1,2-Dichlorobenzene	"	"	"	EPA 8010B	0.500	ND	"	
1,1-Dichloroethane	"	"	"	EPA 8010B	0.500	ND	"	
1,2-Dichloroethane	"	"	"	EPA 8010B	0.500	ND	"	
1,1-Dichloroethene	"	"	"	EPA 8010B	0.500	ND	"	
cis-1,2-Dichloroethene	"	"	"	EPA 8010B	0.500	ND	"	
trans-1,2-Dichloroethene	"	"	"	EPA 8010B	0.500	ND	"	
1,2-Dichloropropane	"	"	"	EPA 8010B	0.500	ND	"	
cis-1,3-Dichloropropene	"	"	"	EPA 8010B	0.500	ND	"	
trans-1,3-Dichloropropene	"	"	"	EPA 8010B	0.500	ND	"	
Methylene chloride	"	"	"	EPA 8010B	5.00	ND	"	
1,1,2,2-Tetrachloroethane	"	"	"	EPA 8010B	0.500	ND	"	
Tetrachloroethene	"	"	"	EPA 8010B	0.500	ND	"	
1,1,1-Trichloroethane	"	"	"	EPA 8010B	0.500	ND	"	
1,1,2-Trichloroethane	"	"	"	EPA 8010B	0.500	ND	"	
1,1,2-Trichlorotrifluoroethane	"	"	"	EPA 8010B	1.00	ND	"	
Trichloroethene	"	"	"	EPA 8010B	0.500	ND	"	
Trichlorofluoromethane	"	"	"	EPA 8010B	0.500	ND	"	
Vinyl chloride	"	"	"	EPA 8010B	1.00	ND	"	
Surrogate: 4-Bromofluorobenzene	"	"	"	70-130		92.9	%	





Blaine Tech Services (Chev) 1680 Rogers Avenue San Jose, CA 95112	Project: Chevron 9-1924 (4904 Southfront St.) Project Number: 000121-G1 Project Manager: Scott Boor	Sampled: 1/21/00 Received: 1/24/00 Reported: 2/10/00 14:24
---	---	--

**Total Purgeable Hydrocarbons (C6-C12), BTEX and MTBE by DHS LUFT/Quality Control**  
**Sequoia Analytical - Morgan Hill**

Analyte	Date Analyzed	Spike Level	Sample Result	QC Result	Reporting Limit Units	Recov. Limits	Recov. %	RPD Limit	RPD %	Notes*	
<b>Batch: 0A28004</b>			<b>Date Prepared: 1/28/00</b>		<b>Extraction Method: EPA 5030B (P/T)</b>						
<b>Blank</b>			<b>0A28004-BLK1</b>								
Purgeable Hydrocarbons	1/28/00			ND	ug/l	50.0					
Benzene	"			ND	"	0.500					
Toluene	"			ND	"	0.500					
Ethylbenzene	"			ND	"	0.500					
Xylenes (total)	"			ND	"	0.500					
Methyl tert-butyl ether	"			ND	"	2.50					
Surrogate: a,a,a-Trifluorotoluene	"	10.0		7.70	"	70-130	77.0				
<b>LCS</b>			<b>0A28004-BS1</b>								
Purgeable Hydrocarbons	1/28/00	250		228	ug/l	70-130	91.2				
Surrogate: a,a,a-Trifluorotoluene	"	10.0		8.97	"	70-130	89.7				
<b>Matrix Spike</b>			<b>0A28004-MS1 MJA0065-08</b>								
Purgeable Hydrocarbons	1/28/00	250	ND	238	ug/l	60-140	95.2				
Surrogate: a,a,a-Trifluorotoluene	"	10.0		9.61	"	70-130	96.1				
<b>Matrix Spike Dup</b>			<b>0A28004-MSD1 MJA0065-08</b>								
Purgeable Hydrocarbons	1/28/00	250	ND	176	ug/l	60-140	70.4	25	30.0	S-03	
Surrogate: a,a,a-Trifluorotoluene	"	10.0		7.87	"	70-130	78.7				
<b>Batch: 0A28005</b>			<b>Date Prepared: 1/28/00</b>		<b>Extraction Method: EPA 5030B (P/T)</b>						
<b>Blank</b>			<b>0A28005-BLK1</b>								
Purgeable Hydrocarbons	1/28/00			ND	ug/l	50.0					
Benzene	"			ND	"	0.500					
Toluene	"			ND	"	0.500					
Ethylbenzene	"			ND	"	0.500					
Xylenes (total)	"			ND	"	0.500					
Methyl tert-butyl ether	"			ND	"	2.50					
Surrogate: a,a,a-Trifluorotoluene	"	10.0		10.1	"	70-130	101				
<b>LCS</b>			<b>0A28005-BS1</b>								
Purgeable Hydrocarbons	1/28/00	250		270	ug/l	70-130	108				
Surrogate: a,a,a-Trifluorotoluene	"	10.0		13.6	"	70-130	136			S-03	
<b>Matrix Spike</b>			<b>0A28005-MS1 MJA0019-03</b>								
Purgeable Hydrocarbons	1/28/00	250	ND	299	ug/l	60-140	120				
Surrogate: a,a,a-Trifluorotoluene	"	10.0		12.0	"	70-130	120				





Blaine Tech Services (Chev) 1680 Rogers Avenue San Jose, CA 95112	Project: Chevron 9-1924 (4904 Southfront St.) Project Number: 000121-G1 Project Manager: Scott Boor	Sampled: 1/21/00 Received: 1/24/00 Reported: 2/10/00 14:24
---	---	--

**Total Purgeable Hydrocarbons (C6-C12), BTEX and MTBE by DHS LUFT/Quality Control**  
**Sequoia Analytical - Morgan Hill**

Analyte	Date Analyzed	Spike Level	Sample Result	QC Result	Units	Reporting Limit Recov. Limits	Recov. %	RPD Limit	RPD %	Notes*
---------	---------------	-------------	---------------	-----------	-------	-------------------------------	----------	-----------	-------	--------

<b>Matrix Spike Dup</b>	<b>0A28005-MSD1</b>		<b>MJA0019-03</b>							
Purgeable Hydrocarbons	1/28/00	250	ND	302	ug/l	60-140	121	25	0.998	
Surrogate: a,a,a-Trifluorotoluene	"	10.0		12.4	"	70-130	124			

<b>Batch: 0A31002</b>	<b>Date Prepared: 1/31/00</b>		<b>Extraction Method: EPA 5030B (P/T)</b>							<b>A-01</b>
<b>Blank</b>	<b>0A31002-BLK1</b>									
Purgeable Hydrocarbons	1/31/00			ND	ug/l	50.0				
Benzene	"			ND	"	0.500				
Toluene	"			ND	"	0.500				
Ethylbenzene	"			ND	"	0.500				
Xylenes (total)	"			ND	"	0.500				
Methyl tert-butyl ether	"			ND	"	2.50				
Surrogate: a,a,a-Trifluorotoluene	"	10.0		10.7	"	70-130	107			

<b>LCS</b>	<b>0A31002-BS1</b>									<b>A-01</b>
Benzene	1/31/00	10.0		10.1	ug/l	70-130	101			
Toluene	"	10.0		9.57	"	70-130	95.7			
Ethylbenzene	"	10.0		10.1	"	70-130	101			
Xylenes (total)	"	30.0		30.2	"	70-130	101			
Surrogate: a,a,a-Trifluorotoluene	"	10.0		10.7	"	70-130	107			

<b>Matrix Spike</b>	<b>0A31002-MS1</b>		<b>MJA0010-06</b>							<b>A-01</b>
Benzene	1/31/00	10.0	ND	9.91	ug/l	60-140	99.1			
Toluene	"	10.0	ND	9.28	"	60-140	92.8			
Ethylbenzene	"	10.0	ND	9.87	"	60-140	98.7			
Xylenes (total)	"	30.0	ND	29.1	"	60-140	97.0			
Surrogate: a,a,a-Trifluorotoluene	"	10.0		10.8	"	70-130	108			

<b>Matrix Spike Dup</b>	<b>0A31002-MSD1</b>		<b>MJA0010-06</b>							<b>A-01</b>
Benzene	1/31/00	10.0	ND	10.2	ug/l	60-140	102	25	2.88	
Toluene	"	10.0	ND	9.67	"	60-140	96.7	25	4.12	
Ethylbenzene	"	10.0	ND	10.2	"	60-140	102	25	3.29	
Xylenes (total)	"	30.0	ND	29.9	"	60-140	99.7	25	2.71	
Surrogate: a,a,a-Trifluorotoluene	"	10.0		10.8	"	70-130	108			

<b>Batch: 0B03005</b>	<b>Date Prepared: 2/3/00</b>		<b>Extraction Method: EPA 5030B (P/T)</b>							
<b>Blank</b>	<b>0B03005-BLK1</b>									
Purgeable Hydrocarbons	2/3/00			ND	ug/l	50.0				
Benzene	"			ND	"	0.500				







Blaine Tech Services (Chev) 1680 Rogers Avenue San Jose, CA 95112	Project: Chevron 9-1924 (4904 Southfront St.) Project Number: 000121-G1 Project Manager: Scott Boor	Sampled: 1/21/00 Received: 1/24/00 Reported: 2/10/00 14:24
---	---	--

**Total Purgeable Hydrocarbons (C6-C12), BTEX and MTBE by DHS LUFT/Quality Control**  
**Sequoia Analytical - Morgan Hill**

Analyte	Date Analyzed	Spike Level	Sample Result	QC Result	Units	Reporting Limit Recov. Limits	Recov. %	RPD Limit	RPD %	Notes*
<b>Blank (continued)</b>										
<b>0B03005-BLK1</b>										
Toluene	2/3/00			ND	ug/l	0.500				
Ethylbenzene	"			ND	"	0.500				
Xylenes (total)	"			ND	"	0.500				
Methyl tert-butyl ether	"			ND	"	2.50				
Surrogate: <i>a,a,a</i> -Trifluorotoluene	"	10.0		9.24	"	70-130	92.4			
<b>LCS</b>										
<b>0B03005-BS1</b>										
Benzene	2/3/00	10.0		8.17	ug/l	70-130	81.7			
Toluene	"	10.0		8.60	"	70-130	86.0			
Ethylbenzene	"	10.0		9.16	"	70-130	91.6			
Xylenes (total)	"	30.0		27.0	"	70-130	90.0			
Surrogate: <i>a,a,a</i> -Trifluorotoluene	"	10.0		9.00	"	70-130	90.0			
<b>Matrix Spike</b>										
<b>0B03005-MS1 MJA0231-15</b>										
Benzene	2/3/00	10.0	ND	7.97	ug/l	60-140	79.7			
Toluene	"	10.0	ND	8.48	"	60-140	84.8			
Ethylbenzene	"	10.0	ND	8.96	"	60-140	89.6			
Xylenes (total)	"	30.0	ND	27.0	"	60-140	90.0			
Surrogate: <i>a,a,a</i> -Trifluorotoluene	"	10.0		8.96	"	70-130	89.6			
<b>Matrix Spike Dup</b>										
<b>0B03005-MSD1 MJA0231-15</b>										
Benzene	2/3/00	10.0	ND	8.25	ug/l	60-140	82.5	25	3.45	
Toluene	"	10.0	ND	8.74	"	60-140	87.4	25	3.02	
Ethylbenzene	"	10.0	ND	9.47	"	60-140	94.7	25	5.53	
Xylenes (total)	"	30.0	ND	27.6	"	60-140	92.0	25	2.20	
Surrogate: <i>a,a,a</i> -Trifluorotoluene	"	10.0		9.13	"	70-130	91.3			





Blaine Tech Services (Chev) 1680 Rogers Avenue San Jose, CA 95112	Project: Chevron 9-1924 (4904 Southfront St.) Project Number: 000121-G1 Project Manager: Scott Boor	Sampled: 1/21/00 Received: 1/24/00 Reported: 2/10/00 14:24
---	---	--

**Volatile Organic Compounds by EPA Method 8010B/Quality Control  
Sequoia Analytical - Morgan Hill**

Analyte	Date Analyzed	Spike Level	Sample Result	QC Result	Reporting Limit Units	Recov. Limits	Recov. %	RPD Limit	RPD %	Notes*
---------	---------------	-------------	---------------	-----------	-----------------------	---------------	----------	-----------	-------	--------

**Batch: 0A26010**

**Date Prepared: 1/26/00**

**Extraction Method: EPA 5030B [P/T]**

**Blank**

**0A26010-BLK1**

Bromodichloromethane	1/27/00			ND	ug/l	0.500				
Bromoform	"			ND	"	0.500				
Bromomethane	"			ND	"	0.500				
Carbon tetrachloride	"			ND	"	0.500				
Chlorobenzene	"			ND	"	0.500				
Chloroethane	"			ND	"	0.500				
Chloroform	"			ND	"	0.500				
Chloromethane	"			ND	"	0.500				
Dibromochloromethane	"			ND	"	0.500				
1,3-Dichlorobenzene	"			ND	"	0.500				
1,4-Dichlorobenzene	"			ND	"	0.500				
1,2-Dichlorobenzene	"			ND	"	0.500				
1,1-Dichloroethane	"			ND	"	0.500				
1,2-Dichloroethane	"			ND	"	0.500				
1,1-Dichloroethene	"			ND	"	0.500				
cis-1,2-Dichloroethene	"			ND	"	0.500				
trans-1,2-Dichloroethene	"			ND	"	0.500				
1,2-Dichloropropane	"			ND	"	0.500				
cis-1,3-Dichloropropene	"			ND	"	0.500				
trans-1,3-Dichloropropene	"			ND	"	0.500				
Methylene chloride	"			ND	"	5.00				
1,1,2,2-Tetrachloroethane	"			ND	"	0.500				
Tetrachloroethene	"			ND	"	0.500				
1,1,1-Trichloroethane	"			ND	"	0.500				
1,1,2-Trichloroethane	"			ND	"	0.500				
1,1,2-Trichlorotrifluoroethane	"			ND	"	0.500				
Trichloroethene	"			ND	"	0.500				
Trichlorofluoromethane	"			ND	"	0.500				
Vinyl chloride	"			ND	"	0.500				
Surrogate: 4-Bromofluorobenzene	"	10.0		8.55	"	70-130	85.5			

**Blank**

**0A26010-BLK2**

Bromodichloromethane	1/28/00			ND	ug/l	0.500				
Bromoform	"			ND	"	0.500				
Bromomethane	"			ND	"	0.500				
Carbon tetrachloride	"			ND	"	0.500				
Chlorobenzene	"			ND	"	0.500				





Blaine Tech Services (Chev)  
1680 Rogers Avenue  
San Jose, CA 95112

Project: Chevron 9-1924 (4904 Southfront St.)  
Project Number: 000121-G1  
Project Manager: Scott Boor

Sampled: 1/21/00  
Received: 1/24/00  
Reported: 2/10/00 14:24

**Volatile Organic Compounds by EPA Method 8010B/Quality Control  
Sequoia Analytical - Morgan Hill**

Analyte	Date Analyzed	Spike Level	Sample Result	QC Result	Units	Reporting Limit Recov. Limits	Recov. %	RPD Limit	RPD % Notes*
<b>Blank (continued)</b>	<b>0A26010-BLK2</b>								
Chloroethane	1/28/00			ND	ug/l	0.500			
Chloroform	"			ND	"	0.500			
Chloromethane	"			ND	"	0.500			
Dibromochloromethane	"			ND	"	0.500			
1,3-Dichlorobenzene	"			ND	"	0.500			
1,4-Dichlorobenzene	"			ND	"	0.500			
1,2-Dichlorobenzene	"			ND	"	0.500			
1,1-Dichloroethane	"			ND	"	0.500			
1,2-Dichloroethane	"			ND	"	0.500			
1,1-Dichloroethene	"			ND	"	0.500			
cis-1,2-Dichloroethene	"			ND	"	0.500			
trans-1,2-Dichloroethene	"			ND	"	0.500			
1,2-Dichloropropane	"			ND	"	0.500			
cis-1,3-Dichloropropene	"			ND	"	0.500			
trans-1,3-Dichloropropene	"			ND	"	0.500			
Methylene chloride	"			ND	"	5.00			
1,1,2,2-Tetrachloroethane	"			ND	"	0.500			
Tetrachloroethene	"			ND	"	0.500			
1,1,1-Trichloroethane	"			ND	"	0.500			
1,1,2-Trichloroethane	"			ND	"	0.500			
1,1,2-Trichlorotrifluoroethane	"			ND	"	0.500			
Trichloroethene	"			ND	"	0.500			
Trichlorofluoromethane	"			ND	"	0.500			
Vinyl chloride	"			ND	"	0.500			
Surrogate: 4-Bromofluorobenzene	"	10.0		9.98	"	70-130	99.8		

<b>Blank</b>	<b>0A26010-BLK3</b>								
Bromodichloromethane	1/31/00			ND	ug/l	0.500			
Bromoform	"			ND	"	0.500			
Bromomethane	"			ND	"	0.500			
Carbon tetrachloride	"			ND	"	0.500			
Chlorobenzene	"			ND	"	0.500			
Chloroethane	"			ND	"	0.500			
Chloroform	"			ND	"	0.500			
Chloromethane	"			ND	"	0.500			
Dibromochloromethane	"			ND	"	0.500			
1,3-Dichlorobenzene	"			ND	"	0.500			
1,4-Dichlorobenzene	"			ND	"	0.500			





Blaine Tech Services (Chev) 1680 Rogers Avenue San Jose, CA 95112	Project: Chevron 9-1924 (4904 Southfront St.) Project Number: 000121-G1 Project Manager: Scott Boor	Sampled: 1/21/00 Received: 1/24/00 Reported: 2/10/00 14:24
---	---	--

**Volatile Organic Compounds by EPA Method 8010B/Quality Control  
Sequoia Analytical - Morgan Hill**

Analyte	Date Analyzed	Spike Level	Sample Result	QC Result	Units	Reporting Limit Recov. Limits	Recov. %	RPD Limit	RPD % Notes*
<b>Blank (continued)</b>									
<b>0A26010-BLK3</b>									
1,2-Dichlorobenzene	1/31/00			ND	ug/l	0.500			
1,1-Dichloroethane	"			ND	"	0.500			
1,2-Dichloroethane	"			ND	"	0.500			
1,1-Dichloroethene	"			ND	"	0.500			
cis-1,2-Dichloroethene	"			ND	"	0.500			
trans-1,2-Dichloroethene	"			ND	"	0.500			
1,2-Dichloropropane	"			ND	"	0.500			
cis-1,3-Dichloropropene	"			ND	"	0.500			
trans-1,3-Dichloropropene	"			ND	"	0.500			
Methylene chloride	"			ND	"	5.00			
1,1,1,2-Tetrachloroethane	"			ND	"	0.500			
Tetrachloroethene	"			ND	"	0.500			
1,1,1-Trichloroethane	"			ND	"	0.500			
1,1,2-Trichloroethane	"			ND	"	0.500			
1,1,2-Trichlorotrifluoroethane	"			ND	"	0.500			
Trichloroethene	"			ND	"	0.500			
Trichlorofluoromethane	"			ND	"	0.500			
Vinyl chloride	"			ND	"	0.500			
<i>Surrogate: 4-Bromofluorobenzene</i>	"	10.0		7.96	"	70-130	79.6		
<b>LCS</b>									
<b>0A26010-BS1</b>									
Chlorobenzene	1/27/00	25.0		30.0	ug/l	70-130	120		
1,1-Dichloroethene	"	25.0		25.8	"	65-135	103		
Trichloroethene	"	25.0		25.6	"	70-130	102		
<i>Surrogate: 4-Bromofluorobenzene</i>	"	10.0		8.95	"	70-130	89.5		
<b>LCS</b>									
<b>0A26010-BS2</b>									
Chlorobenzene	1/28/00	25.0		26.3	ug/l	70-130	105		
1,1-Dichloroethene	"	25.0		24.1	"	65-135	96.4		
Trichloroethene	"	25.0		24.4	"	70-130	97.6		
<i>Surrogate: 4-Bromofluorobenzene</i>	"	10.0		9.52	"	70-130	95.2		
<b>LCS</b>									
<b>0A26010-BS3</b>									
Chlorobenzene	1/31/00	25.0		25.7	ug/l	70-130	103		
1,1-Dichloroethene	"	25.0		23.3	"	65-135	93.2		
Trichloroethene	"	25.0		22.0	"	70-130	88.0		
<i>Surrogate: 4-Bromofluorobenzene</i>	"	10.0		8.94	"	70-130	89.4		





Blaine Tech Services (Chev) 1680 Rogers Avenue San Jose, CA 95112	Project: Chevron 9-1924 (4904 Southfront St.) Project Number: 000121-G1 Project Manager: Scott Boor	Sampled: 1/21/00 Received: 1/24/00 Reported: 2/10/00 14:24
---	---	--

**Volatile Organic Compounds by EPA Method 8010B/Quality Control  
Sequoia Analytical - Morgan Hill**

Analyte	Date Analyzed	Spike Level	Sample Result	QC Result	Units	Reporting Limit Recov. Limits	Recov. %	RPD Limit	RPD %	Notes*
<b>Matrix Spike</b>		<b>0A26010-MS1</b>	<b>M001697-01</b>							
Chlorobenzene	1/27/00	25.0	ND	25.9	ug/l	60-140	104			
1,1-Dichloroethene	"	25.0	ND	22.9	"	60-140	91.6			
Trichloroethene	"	25.0	ND	23.1	"	60-140	92.4			
Surrogate: 4-Bromofluorobenzene	"	10.0		8.93	"	70-130	89.3			
<b>Matrix Spike Dup</b>		<b>0A26010-MSD1</b>	<b>M001697-01</b>							
Chlorobenzene	1/27/00	25.0	ND	26.3	ug/l	60-140	105	25	1.53	
1,1-Dichloroethene	"	25.0	ND	20.9	"	60-140	83.6	25	9.13	
Trichloroethene	"	25.0	ND	22.1	"	60-140	88.4	25	4.42	
Surrogate: 4-Bromofluorobenzene	"	10.0		8.80	"	70-130	88.0			



# Chromatogram

Sample Name : MJA0065-03RE  
FileName : S:\GHP\_22\0206\203A014.raw  
Method : BTEX  
Start Time : 0.00 min  
Scale Factor: -1.0

Sample #: C-6  
Date : 2/7/00 11:08  
Time of Injection: 2/3/00 16:14  
Low Point : 3.89 mV  
Plot Scale: 500.0 mV

Page 1 of 1

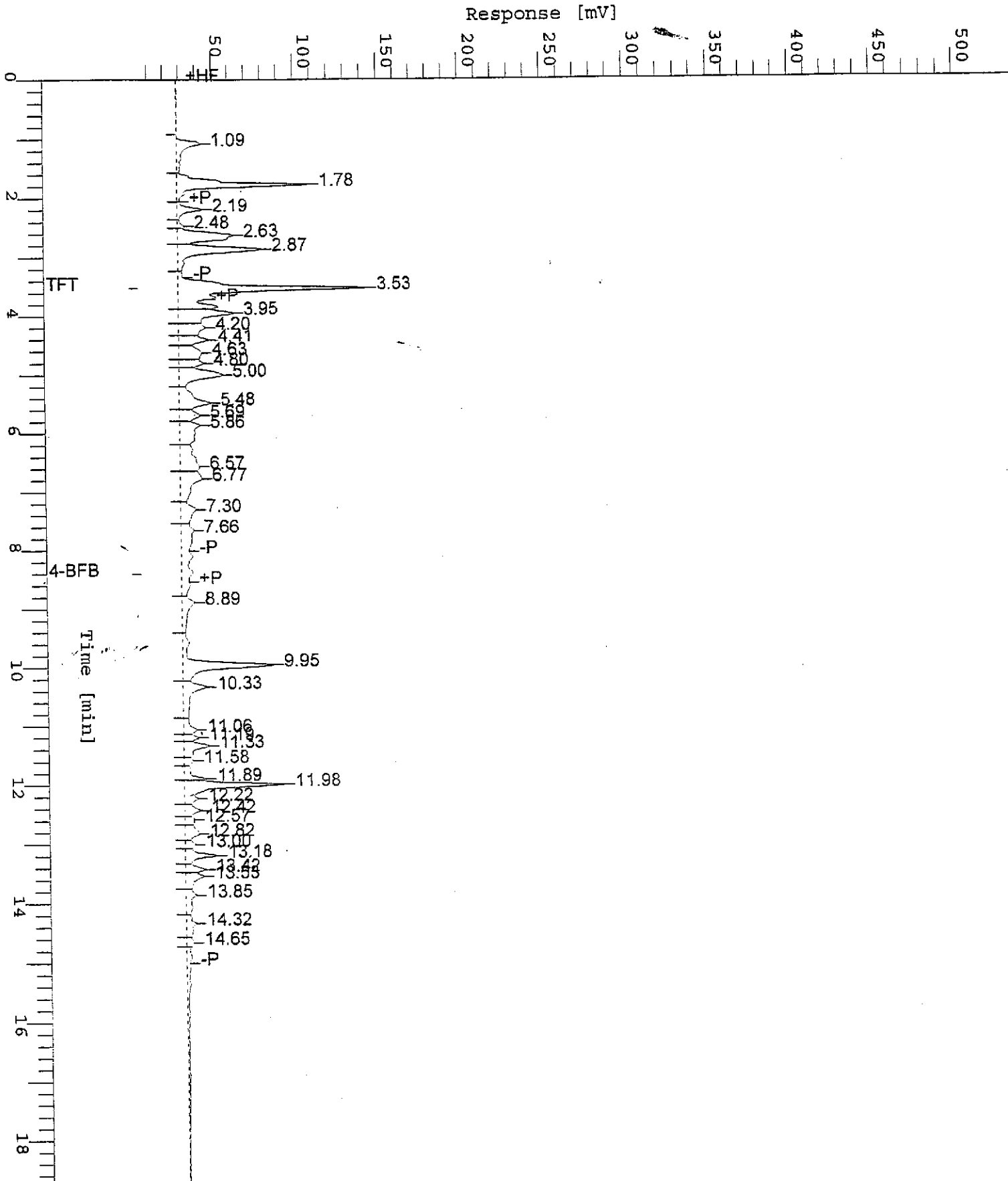

# Chromatogram

Sample Name : MJA0065-04RE  
FileName : S:\GHP\_03\0206\131A010.raw  
Method : TPH  
Start Time : 0.00 min  
Scale Factor: -1.0

Sample #: C-9  
Date : 1/31/00 12:24  
Time of Injection: 1/31/00 12:03  
Low Point : 31.57 mV  
Plot Scale: 300.0 mV

Page 1 of 1

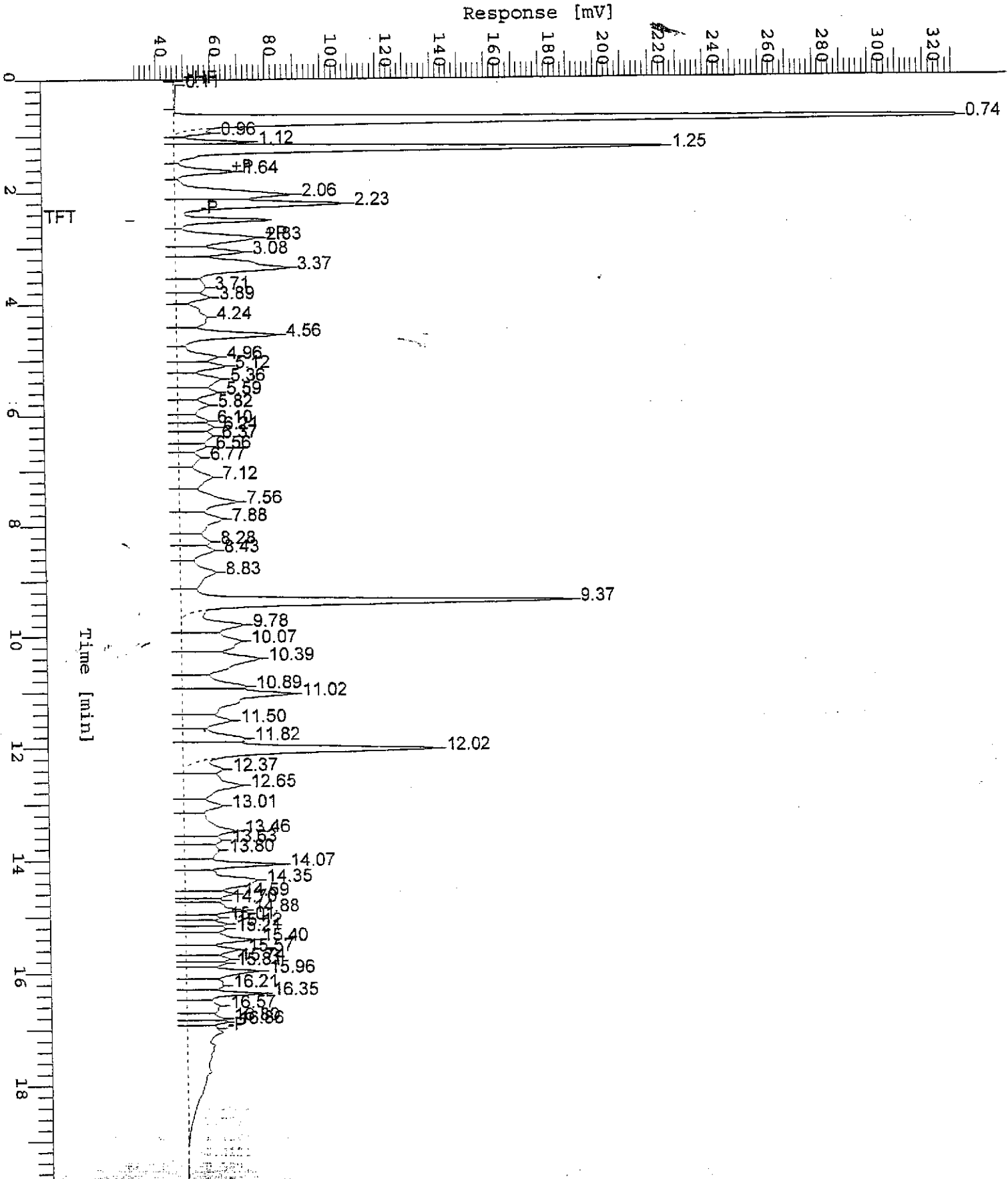



Blaine Tech Services (Chev) 1680 Rogers Avenue San Jose, CA 95112	Project: Chevron 9-1924 (4904 Southfront St.) Project Number: 000121-G1 Project Manager: Scott Boor	Sampled: 1/21/00 Received: 1/24/00 Reported: 2/10/00 14:24
---	---	--

### Notes and Definitions

#	Note
---	------

- A-01 Due to an isolated incident of high spiking, the opening std was out of range. The continuing std passed and the surrogate recoveries of the samples were within range, indicating that this set is valid.
- A-01a Due to an isolated incident of high spiking, the opening std was out of range. The continuing std passed and the surrogate recoveries of the samples were within range, indicating that this set is valid.
- P-01 Chromatogram Pattern: Gasoline C6-C12
- P-04 Chromatogram Pattern: Weathered Gasoline C6-C12 + Unidentified Hydrocarbons C6-C12□□
- S-03 The surrogate recovery for this sample is outside of established control limits. Review of associated QC indicates the recovery for this surrogate does not represent an out-of-control condition.
- DET Analyte DETECTED
- ND Analyte NOT DETECTED at or above the reporting limit
- NR Not Reported
- dry Sample results reported on a dry weight basis
- Recov. Recovery
- RPD Relative Percent Difference





Fax copy of Lab Report and COC to Chevron Contact:  Yes  No

# Chain-of-Custody-Record

Chevron Products Co.  
P.O. BOX 6004  
San Ramon, CA 94583  
FAX (925)842-8370

Chevron Facility Number 9-1924  
Facility Address 4904 Southfront St., Livermore  
Consultant Project Number 000121-61  
Consultant Name BLAINE TECH SERVICE, INC.  
Address 1680 ROGERS AVE., SAN JOSE  
Project Contact (Name) CHRISTINE LILLIE  
(Phone) 408-573-0555 (Fax Number) 408-573-7771

Chevron Contact (Name) PITL BRIGGS  
(Phone) (925) 842-9136  
Laboratory Name SEQUOIA  
Laboratory Service Order 9144488  
Laboratory Service Code ZZ02800  
Samples Collected by (Name) Morgan Gitties  
Signature [Signature]

MOA0045

Sample Number	Number of Containers	Matrix S = Soil W = Water A = Air C = Charcoal	Sample Preservation	Date/Time	State Method: <input type="checkbox"/> CA <input type="checkbox"/> OR <input type="checkbox"/> WA <input type="checkbox"/> NW Series <input type="checkbox"/> CO <input type="checkbox"/> UT													Remarks
					BTEX/MTBE+TPH GAS (8020 + 8015)	BTEX + TPH GAS (8020 + 8015)	TPH Dissolved (8015)	Oxygenates (8260)	Purgeable Halocarbons (8010)	Purgeable Organics (8260)	Extractable Organics (8270)	Oil and Grease (5520)	Metals (ICAP or AA) Cd, Cr, Pb, Zn, Ni	BTEX (8020)	BTEX/MTBE/Naph. (8020)	TPH - HCD	TPH-D Extended	
C-2	3	W	HCL	1030	X													1
C-5	↓			1135	X													2
C-6	↓			1150	X													3
C-9	6			1050	X				X									4
C-11	3			1215	X													5
C-12	↓			1020	X													6
C-19	↓			1110	X													7
C-20	↓			1005	X													8
TB	2	↓			X													9

Relinquished By (Signature) <u>[Signature]</u>	Organization <u>BTS</u>	Date/Time <u>1/24 8:45</u>	Received By (Signature) <u>[Signature]</u>	Organization <u>[Signature]</u>	Date/Time <u>1-24</u>	iced Y/N	Turn Around Time (Circle Choice) 24 hrs. 48 hrs. 5 Days 10 Days
Relinquished By (Signature) <u>[Signature]</u>	Organization	Date/Time	Received By (Signature) <u>BN</u>	Organization	Date/Time <u>1/24 11:10</u>	iced Y/N	
Relinquished By (Signature)	Organization	Date/Time	Received For Laboratory By (Signature)	Organization	Date/Time	iced Y/N	

# **Field Data Sheets**



## CHEVRON WELL MONITORING DATA SHEET

Project #: <u>000121-61</u>	Station #: <u>9-1924</u>
Sampler: <u>M6</u>	Date: <u>1/21/00</u>
Well I.D.: <u>C-2</u>	Well Diameter: 2 <u>(3)</u> 4 6 8 <u>    </u>
Total Well Depth: <u>23.80</u>	Depth to Water: <u>11.45</u>
Depth to Free Product:	Thickness of Free Product (feet):
Referenced to: <u>(PVC)</u> Grade	D.O. Meter (if req'd): YSI HACH

Well Diameter	Multiplier	Well Diameter	Multiplier
2"	0.16	5"	1.02
3"	0.37	6"	1.47
4"	0.65	Other	radius <sup>2</sup> * 0.163

Purge Method:	Sampling Method:
<input type="checkbox"/> Bailer <input type="checkbox"/> Disposable Bailer <input type="checkbox"/> Middleburg <input checked="" type="checkbox"/> Electric Submersible <input type="checkbox"/> Extraction Pump Other: _____	<input type="checkbox"/> Bailer <input checked="" type="checkbox"/> Disposable Bailer <input type="checkbox"/> Extraction Port Other: _____

<u>4.6</u>	<u>x</u>	<u>3</u>	<u>=</u>	<u>13.8</u>	Gals.
1 Case Volume (Gals.)		Specified Volumes		Calculated Volume	

Time	Temp (°F)	pH	Cond.	Gals. Removed	Observations
<u>1025</u>	<u>68.7</u>	<u>7.1</u>	<u>1430</u>	<u>5</u>	<u>Cloudy</u>
<u>1026</u>	<u>69.3</u>	<u>7.1</u>	<u>1430</u>	<u>10</u>	
<u>1027</u>	<u>69.4</u>	<u>7.1</u>	<u>1430</u>	<u>14</u>	

Did well dewater? Yes <input type="checkbox"/> No <input checked="" type="checkbox"/>	Gallons actually evacuated: <u>14</u>
Sampling Time: <u>1030</u>	Sampling Date: <u>1/20/00</u>
Sample I.D.: <u>C-2</u>	Laboratory: <u>Sequoia</u> CORE N. Creek Assoc. Labs
Analyzed for: <u>TPH-G BTEX MTBE</u> TPH-D Other:	
Duplicate I.D.: Analyzed for: TPH-G BTEX MTBE TPH-D Other:	
D.O. (if req'd):	Pre-purge: <u>    </u> mg/L      Post-purge: <u>    </u> mg/L
O.R.P. (if req'd):	Pre-purge: <u>    </u> mV      Post-purge: <u>    </u> mV

## CHEVRON WELL MONITORING DATA SHEET

Project #: <u>000121-61</u>	Station #: <u>9-1924</u>
Sampler: <u>M6</u>	Date: <u>1/21/00</u>
Well I.D.: <u>C-6</u>	Well Diameter: 2 <u>3</u> 4 6 8 _____
Total Well Depth: <u>21.93</u>	Depth to Water: <u>10.89</u>
Depth to Free Product:	Thickness of Free Product (feet):
Referenced to: <u>PVC</u> Grade	D.O. Meter (if req'd): YSI HACH

Well Diameter	Multiplier	Well Diameter	Multiplier
2"	0.16	5"	1.02
3"	0.37	6"	1.47
4"	0.65	Other	radius <sup>2</sup> * 0.163

Purge Method:  Bailer       Disposable Bailer       Middleburg       Electric Submersible Extraction Pump      Other: \_\_\_\_\_

Sampling Method:  Bailer       Disposable Bailer       Extraction Port      Other: \_\_\_\_\_

<u>4.1</u>	x	<u>3</u>	=	<u>12.3</u>	Gals.
1 Case Volume (Gals.)		Specified Volumes		Calculated Volume	

Time	Temp (°F)	pH	Cond.	Gals. Removed	Observations
<u>1143</u>	<u>68.9</u>	<u>7.1</u>	<u>1310</u>	<u>5</u>	<u>Gray, Odor</u>
<u>1144</u>	<u>69.2</u>	<u>7.1</u>	<u>1320</u>	<u>10</u>	
<u>1145</u>	<u>69.4</u>	<u>7.1</u>	<u>1320</u>	<u>13</u>	

Did well dewater? Yes  No  Gallons actually evacuated: 13

Sampling Time: 1150      Sampling Date: 1/20/00

Sample I.D.: C-6      Laboratory: Sequoia CORE N. Creek Assoc. Labs

Analyzed for: TPH-G BTEX MTBE TPH-D . Other: \_\_\_\_\_

Duplicate I.D.: \_\_\_\_\_ Analyzed for: TPH-G BTEX MTBE TPH-D Other: \_\_\_\_\_

D.O. (if req'd):	Pre-purge: _____ mg/L	Post-purge: _____ mg/L
O.R.P. (if req'd):	Pre-purge: _____ mV	Post-purge: _____ mV

## CHEVRON WELL MONITORING DATA SHEET

Project #: <u>000121-61</u>	Station #: <u>9-1924</u>
Sampler: <u>MG</u>	Date: <u>1/21/00</u>
Well I.D.: <u>C-9</u>	Well Diameter: 2 <u>(3)</u> 4 6 8 <u>    </u>
Total Well Depth: <u>22.40</u>	Depth to Water: <u>10.90</u>
Depth to Free Product:	Thickness of Free Product (feet):
Referenced to: <u>(PVC)</u> Grade	D.O. Meter (if req'd): YSI HACH

Well Diameter	Multiplier	Well Diameter	Multiplier
2"	0.16	5"	1.02
3"	0.37	6"	1.47
4"	0.65	Other	radius <sup>2</sup> * 0.163

Purge Method: <u>Bailer</u> <del>Disposable Bailer</del> <del>Middleburg</del> <del>Electric Submersible</del> <del>Extraction Pump</del> Other: _____	Sampling Method: <u>Bailer</u> <del>Disposable Bailer</del> <del>Extraction Port</del> Other: _____
---	--

<u>4.3</u>	x	<u>3</u>	=	<u>12.9</u>	Gals.
1 Case Volume (Gals.)		Specified Volumes		Calculated Volume	

Time	Temp (°F)	pH	Cond.	Gals. Removed	Observations
1045	67.3	7.0	1300	5	Gray
1046	67.7	7.0	1290	10	
1047	67.8	7.0	1290	14	

Did well dewater? Yes <input type="radio"/> No <input checked="" type="radio"/>	Gallons actually evacuated: <u>14</u>
Sampling Time: <u>1050</u>	Sampling Date: <u>1/20/00</u>
Sample I.D.: <u>C-9</u>	Laboratory: <u>Sequoia</u> CORE N. Creek Assoc. Labs
Analyzed for: <u>TPH-G BTEX MTBE</u> TPH-D Other: <u>8010</u>	
Duplicate I.D.:	Analyzed for: TPH-G BTEX MTBE TPH-D Other:
D.O. (if req'd):	Pre-purge: <span style="border: 1px solid black; padding: 2px;">mg/L</span> Post-purge: <span style="border: 1px solid black; padding: 2px;">mg/L</span>
O.R.P. (if req'd):	Pre-purge: <span style="border: 1px solid black; padding: 2px;">mV</span> Post-purge: <span style="border: 1px solid black; padding: 2px;">mV</span>

## CHEVRON WELL MONITORING DATA SHEET

Project #: 000121-61	Station #: 9-1924
Sampler: MG	Date: 1/21/00
Well I.D.: C-11	Well Diameter: 2 (3) 4 6 8
Total Well Depth: 19.50	Depth to Water: 13.21
Depth to Free Product:	Thickness of Free Product (feet):
Referenced to: (PVC) Grade	D.O. Meter (if req'd): YSI HACH

Well Diameter	Multiplier	Well Diameter	Multiplier
2"	0.16	5"	1.02
3"	0.37	6"	1.47
4"	0.65	Other	radius <sup>2</sup> * 0.163

Purge Method: Bailer Disposable Bailer Middleburg Electric Submersible Extraction Pump Other: _____	Sampling Method: Bailer <del>Disposable Bailer</del> Extraction Port Other: _____
--	--

2.3	x	3	=	6.9	Gals.
1 Case Volume (Gals.)		Specified Volumes		Calculated Volume	

Time	Temp (°F)	pH	Cond.	Gals. Removed	Observations
1207	70.1	7.7	550	2.5	Brown
1210	69.7	7.6	560	5.0	
1213	69.4	7.5	570	7.0	

Did well dewater? Yes <input type="radio"/> No <input checked="" type="radio"/>	Gallons actually evacuated: 7
Sampling Time: 1215	Sampling Date: 1/20/00
Sample I.D.: C-11	Laboratory: Sequoia CORE N. Creek Assoc. Labs
Analyzed for: TPH-G BTEX MTBE TPH-D Other:	
Duplicate I.D.:	Analyzed for: TPH-G BTEX MTBE TPH-D Other:
D.O. (if req'd):	Pre-purge: <input type="text"/> mg/L      Post-purge: <input type="text"/> mg/L
O.R.P. (if req'd):	Pre-purge: <input type="text"/> mV      Post-purge: <input type="text"/> mV

## CHEVRON WELL MONITORING DATA SHEET

Project #: <u>000121-61</u>	Station #: <u>9-1924</u>
Sampler: <u>M6</u>	Date: <u>1/21/00</u>
Well I.D.: <u>C-14</u>	Well Diameter: 2 <u>3</u> 4 6 8
Total Well Depth: <u>1240</u>	Depth to Water: <u>12.23</u>
Depth to Free Product:	Thickness of Free Product (feet):
Referenced to: <u>(PVC)</u> Grade	D.O. Meter (if req'd): YSI HACH

Well Diameter	Multiplier	Well Diameter	Multiplier
2"	0.16	5"	1.02
3"	0.37	6"	1.47
4"	0.65	Other	radius <sup>2</sup> * 0.165

Purge Method: <input type="checkbox"/> Bailer <input type="checkbox"/> Disposable Bailer <input type="checkbox"/> Middleburg <input type="checkbox"/> Electric Submersible <input type="checkbox"/> Extraction Pump Other: _____	Sampling Method: <input type="checkbox"/> Bailer <input checked="" type="checkbox"/> Disposable Bailer <input type="checkbox"/> Extraction Port Other: _____
---	---

_____	X	<u>3</u>	=	_____ Gals.
1 Case Volume (Gals.)		Specified Volumes		Calculated Volume

Time	Temp (°F)	pH	Cond.	Gals. Removed	Observations
					<u>Insufficient H<sub>2</sub>O - No Sample</u>

Did well dewater?	Yes	No	Gallons actually evacuated:
Sampling Time:	Sampling Date: <u>1/20/00</u>		
Sample I.D.:	Laboratory: <u>Sedgwick</u> CORE N. Creek Assoc. Labs		
Analyzed for:	<u>TPH-G BTEX MTBE</u> TPH-D Other:		
Duplicate I.D.:	Analyzed for: TPH-G BTEX MTBE TPH-D Other:		
D.O. (if req'd):	Pre-purge:	mg/L	Post-purge: <span style="float: right;">mg/L</span>
O.R.P. (if req'd):	Pre-purge:	mV	Post-purge: <span style="float: right;">mV</span>



## CHEVRON WELL MONITORING DATA SHEET

Project #: 000121-61	Station #: 9-1924
Sampler: MG	Date: 1/21/00
Well I.D.: C-17	Well Diameter: 2 ③ 4 6 8
Total Well Depth: 20.00	Depth to Water: 13.28
Depth to Free Product:	Thickness of Free Product (feet):
Referenced to: <u>PVC</u> Grade	D.O. Meter (if req'd): YSI HACH

Well Diameter	Multiplier	Well Diameter	Multiplier
2"	0.16	5"	1.02
3"	0.37	6"	1.47
4"	0.65	Other	radius <sup>2</sup> * 0.163

Purge Method:  Bailer      Sampling Method:  Bailer  
 Disposable Bailer       Disposable Bailer  
 Middleburg       Extraction Port  
 Electric Submersible      Other: \_\_\_\_\_  
 Extraction Pump

2.5	x	3	=	7.5	Gals.
1 Case Volume (Gals.)		Specified Volumes		Calculated Volume	

Time	Temp (°F)	pH	Cond.	Gals. Removed	Observations
1010	65.0	6.7	1140	3	Gray
1013	65.5	6.8	1200	6	
1016	65.6	6.8	1210	8	

Did well dewater? Yes  No  Gallons actually evacuated: 8

Sampling Time: 1020      Sampling Date: 1/20/00

Sample I.D.: C-17      Laboratory: Sequoia CORE N. Creek Assoc. Labs

Analyzed for: TPH-G BTEX MTBE TPH-D Other: \_\_\_\_\_

Duplicate I.D.: \_\_\_\_\_ Analyzed for: TPH-G BTEX MTBE TPH-D Other: \_\_\_\_\_

D.O. (if req'd):	Pre-purge:	mg/L	Post-purge:	mg/L
O.R.P. (if req'd):	Pre-purge:	mV	Post-purge:	mV

## CHEVRON WELL MONITORING DATA SHEET

Project #: <u>000121-61</u>	Station #: <u>9-1924</u>
Sampler: <u>MG</u>	Date: <u>1/21/00</u>
Well I.D.: <u>C-19</u>	Well Diameter: <u>2</u> 3 4 6 8
Total Well Depth: <u>23.90</u>	Depth to Water: <u>13.95</u>
Depth to Free Product:	Thickness of Free Product (feet):
Referenced to: <u>(PVC)</u> Grade	D.O. Meter (if req'd): YSI HACH

Well Diameter	Multiplier	Well Diameter	Multiplier
2"	0.16	5"	1.02
3"	0.37	6"	1.47
4"	0.65	Other	radius <sup>2</sup> * 0.165

Purge Method: <input type="checkbox"/> Bailer <input checked="" type="checkbox"/> Disposable Bailer <input type="checkbox"/> Middleburg <input type="checkbox"/> Electric Submersible <input type="checkbox"/> Extraction Pump Other: _____	Sampling Method: <input type="checkbox"/> Bailer <input checked="" type="checkbox"/> Disposable Bailer <input type="checkbox"/> Extraction Port Other: _____
--	---

<u>1.6</u>	x	<u>3</u>	=	<u>4.8</u>	Gals.
1 Case Volume (Gals.)		Specified Volumes		Calculated Volume	

Time	Temp (°F)	pH	Cond.	Gals. Removed	Observations
<u>1101</u>	<u>66.8</u>	<u>7.0</u>	<u>1450</u>	<u>1.75</u>	<u>Gray</u>
<u>1104</u>	<u>67.0</u>	<u>7.0</u>	<u>1450</u>	<u>3.5</u>	
<u>1107</u>	<u>67.2</u>	<u>7.0</u>	<u>1450</u>	<u>5.0</u>	

Did well dewater? Yes <input type="checkbox"/> <u>(No)</u> <input checked="" type="checkbox"/>	Gallons actually evacuated: <u>5.0</u>
Sampling Time: <u>1110</u>	Sampling Date: <u>1/20/00</u>
Sample I.D.: <u>C-19</u>	Laboratory: <u>(Sequoia)</u> CORE N. Creek Assoc. Labs
Analyzed for: <u>(TPH-G BTEX MTBE)</u> TPH-D Other:	
Duplicate I.D.:	Analyzed for: TPH-G BTEX MTBE TPH-D Other:
D.O. (if req'd):	Pre-purge: <span style="margin-left: 100px;">mg/L</span> Post-purge: <span style="margin-left: 100px;">mg/L</span>
O.R.P. (if req'd):	Pre-purge: <span style="margin-left: 100px;">mV</span> Post-purge: <span style="margin-left: 100px;">mV</span>

## CHEVRON WELL MONITORING DATA SHEET

Project #: <u>000121-61</u>	Station #: <u>9-1924</u>
Sampler: <u>MG</u>	Date: <u>1/21/00</u>
Well I.D.: <u>C-20</u>	Well Diameter: <u>2</u> 3 4 6 8
Total Well Depth: <u>24.10</u>	Depth to Water: <u>13.46</u>
Depth to Free Product:	Thickness of Free Product (feet):
Referenced to: <u>PVC</u> Grade	D.O. Meter (if req'd): YSI HACH

Well Diameter	Multiplier	Well Diameter	Multiplier
2"	0.16	5"	1.02
3"	0.37	6"	1.47
4"	0.65	Other	radius <sup>2</sup> * 0.163

Purge Method: <input type="checkbox"/> Bailer <input checked="" type="checkbox"/> Disposable Bailer <input type="checkbox"/> Middleburg <input type="checkbox"/> Electric Submersible <input type="checkbox"/> Extraction Pump Other: _____	Sampling Method: <input type="checkbox"/> Bailer <input checked="" type="checkbox"/> Disposable Bailer <input type="checkbox"/> Extraction Port Other: _____
--	---

<u>1.7</u>	x	<u>3</u>	=	<u>5.1</u>	Gals.
1 Case Volume (Gals.)		Specified Volumes		Calculated Volume	

Time	Temp (°F)	pH	Cond.	Gals. Removed	Observations
954	63.5	7.0	1290	2.0	Brown
958	63.4	7.0	1290	4.0	
1001	63.1	7.0	1300	5.5	

Did well dewater? Yes <input type="checkbox"/> No <input checked="" type="checkbox"/>	Gallons actually evacuated: <u>5.5</u>
Sampling Time: <u>1005</u>	Sampling Date: <u>1/20/00</u>
Sample I.D.: <u>C-20</u>	Laboratory: <u>Sequoia</u> CORE N. Creek Assoc. Labs

Analyzed for: <u>TPH-G BTEX MTBE</u> TPH-D Other:
Duplicate I.D.: Analyzed for: TPH-G BTEX MTBE TPH-D Other:
D.O. (if req'd): Pre-purge: _____ mg/L Post-purge: _____ mg/L
ORP (if req'd): Pre-purge: _____ mV Post-purge: _____ mV

## CHEVRON WELL MONITORING DATA SHEET

Project #: 000121-61	Station #: 9-1924
Sampler: MG	Date: 1/21/00
Well I.D.: C-20	Well Diameter: (2) 3 4 6 8
Total Well Depth: 24.10	Depth to Water: 13.46
Depth to Free Product:	Thickness of Free Product (feet):
Referenced to: (PVC) Grade	D.O. Meter (if req'd): YSI HACH

Well Diameter	Multiplier	Well Diameter	Multiplier
2"	0.16	5"	1.02
3"	0.37	6"	1.47
4"	0.65	Other	radius <sup>2</sup> * 0.163

Purge Method:  Bailer      Sampling Method:  Bailer  
 Disposable Bailer       Disposable Bailer  
 Middleburg       Extraction Port  
 Electric Submersible      Other: \_\_\_\_\_  
 Extraction Pump

1.7	x	3	=	5.1	Gals.
1 Case Volume (Gals.)		Specified Volumes		Calculated Volume	

Time	Temp (°F)	pH	Cond.	Gals. Removed	Observations
954	63.5	7.0	1290	2.0	Brown
958	63.4	7.0	1290	4.0	
1001	63.1	7.0	1300	5.5	

Did well dewater?    Yes     No    Gallons actually evacuated: 5.5

Sampling Time: 1005    Sampling Date: 1/20/00

Sample I.D.: C-20    Laboratory: Sequoia CORE N. Creek Assoc. Labs

Analyzed for: ~~TPH-G BTEX MTBE~~ TPH-D . Other:

Duplicate I.D.:    Analyzed for: TPH-G BTEX MTBE TPH-D    Other:

D.O. (if req'd):	Pre-purge:	mg/L	Post-purge:	mg/L
	Pre-purge:	mV	Post-purge:	mV