

# ENVIRONMENTAL DEPARTMENT

Port of Oakland  
530 Water Street  
Oakland, CA 94607  
Telephone  
(510) 272-1174  
Fax  
(510) 465-3755



PORT OF OAKLAND

R A N S M I T T A L

To: Ms. Amy Leach  
Alameda County Environmental Health  
Services, Environmental Protection  
Division, 1131 Harbor Bay Parkway,  
Suite 250, Alameda, Ca. 94502-6577

Date: November 8, 1996

Project #: \_\_\_\_\_

Subject: OST sites located within  
the API Terminal, Port of Oakland

Enclosed please find one copies

Description: 1 map

- As requested       For your review and comment  
 For your use       For return  
 For your approval and return

COMMENTS:

Transmitted by:

John Avall  
272-1373

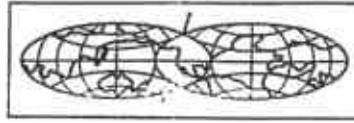

# PORT OF OAKLAND

# APL CONTAINER YARD EARTHQUAKE REPAIR



## MIDDLE HARBOR TERMINAL

### BERTHS 60 - 63

1395 MIDDLE HARBOR ROAD, OAKLAND, CA 94601

VICINITY MAP

INDEX OF DRAWINGS

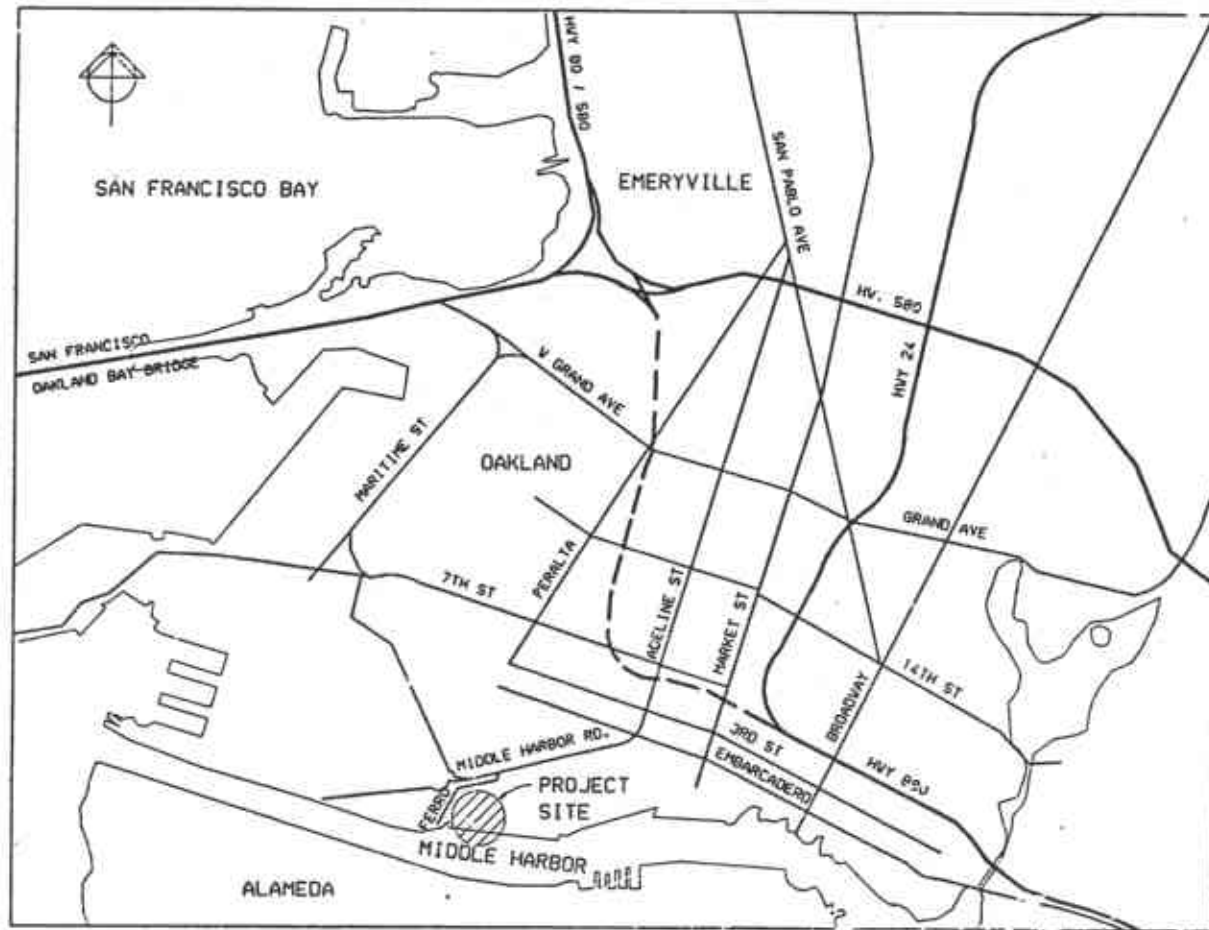

1	TITLE SHEET	9	STRIPING PLAN
2	OVERALL SITE PLAN	10	CHASSIS STRIPING DETAILS
3	PHASING PLAN	11	SECTIONS AND DETAILS
4	PARTIAL TOPOGRAPHIC SURVEY / LIMIT OF WORK PLAN 1	12	YARD SECTIONS 1
5	PARTIAL TOPOGRAPHIC SURVEY / LIMIT OF WORK PLAN 2	13	YARD SECTIONS 2
6	PARTIAL PAVING / GRADING PLAN 1	14	YARD SECTIONS 3
7	PARTIAL PAVING / GRADING PLAN 2	15	YARD SECTIONS 4
8	UTILITY PLAN	16	YARD SECTIONS 5
		17	STORM DRAIN REPAIR

### CAUTION

THIS PLAN MAY BE REDUCED

DO NOT SCALE

ORIGINAL SCALE

DATE: MAY 1, 1990

SCALE: NONE

SHEET: 1 OF 17 SHEETS

FILE: AA-2918

**JWD**  
 J. W. Daniels  
 J. W. Daniels  
 264 Grand Ave  
 Oakland, CA  
 94612  
 415 832-3444  
 W89397

MIDDLE HARBOR TERMINAL  
 APL CONTAINER YARD  
 EARTHQUAKE REPAIR  
 TITLE SHEET

REVISIONS	DATE	APPROVED	BY

**PORT OF OAKLAND**  
 160 JACK LONDON RD, OAKLAND, CALIFORNIA

CHIEF ENGINEER  
 J. W. Daniels  
 APPROVED: J. W. Daniels  
 REVIEWED: J. W. Daniels

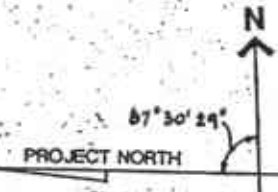
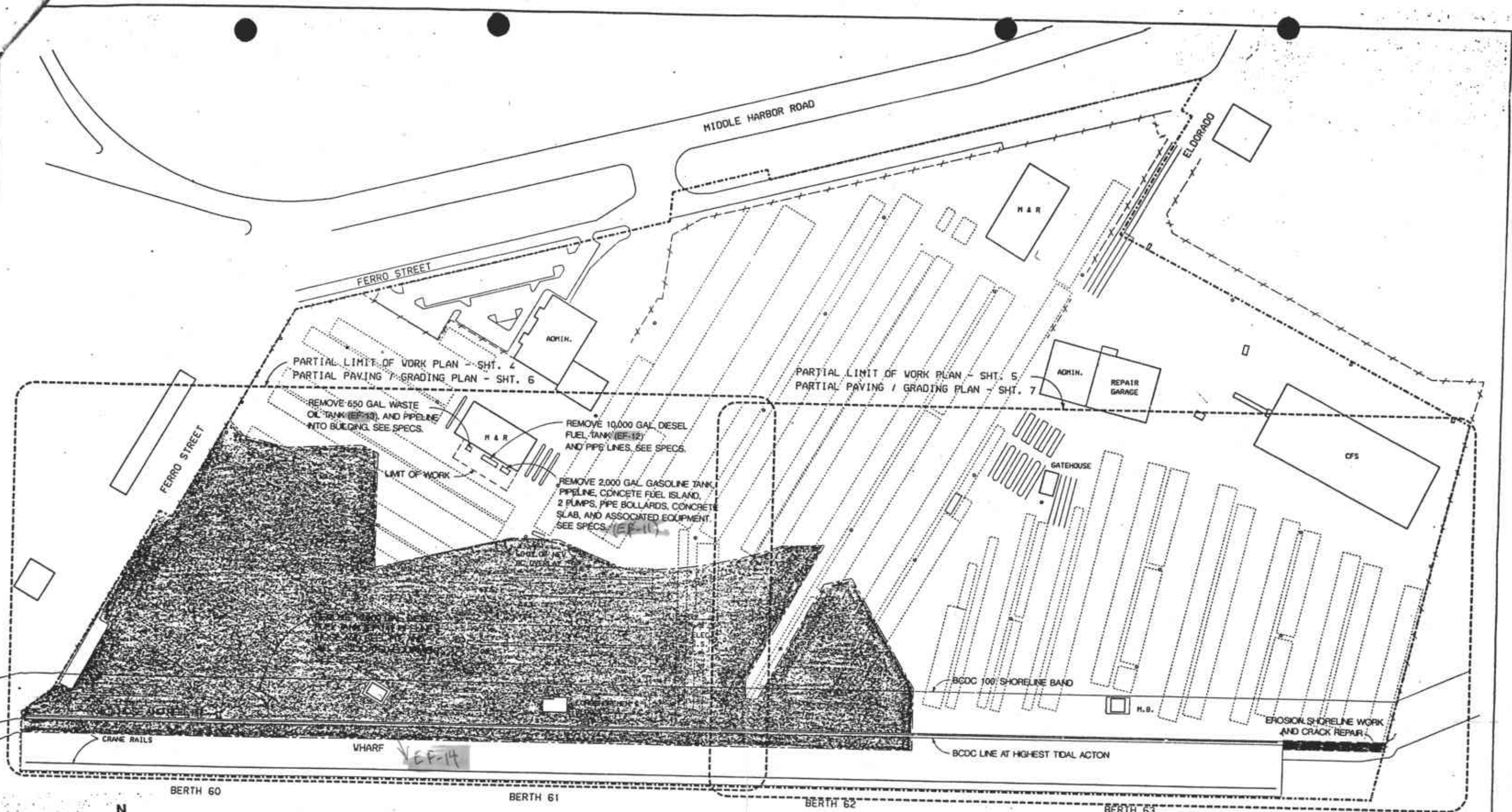

**LEGEND**

-----	PROPERTY LINE
▨	NEV AC PAVING

MIDDLE HARBOR CHANNEL  
**OVERALL SITE PLAN**  
 1" = 100'-0"

**CAUTION**  
 THIS PLAN MAY BE REDUCED  
 DO NOT SCALE

DATE: MAY 1, 1990  
 SCALE: 1" = 100'  
 SHEET: 2 OF 17 SHEETS

**JWD** Inc.  
 1641 Grand Ave  
 Oakland, CA 94612  
 415 837-1466  
 WB9397

MIDDLE HARBOR TERMINAL  
 APL CONTAINER YARD  
 EARTHQUAKE REPAIR

CHIEF ENGINEER  
 APPROVED: *[Signature]* 6-22-90  
 RECOMMENDED: *[Signature]* 6-17-89

**PORT OF OAKLAND**  
 66 JACK LONDON SQ. OAKLAND, CALIFORNIA

DRAWN: W.T.  
 DESIGNED: *[Signature]*  
 CHECKED: *[Signature]*  
 REVIEWED: *[Signature]* 10274

REVISIONS	DATE	APP'D
REVIEWED: <i>[Signature]</i>		
REVIEWED: <i>[Signature]</i>		
REVIEWED: <i>[Signature]</i>		

CAUTION: CHECK TRACES FOR LATEST REVISIONS

**LEGEND**

- 12.00 EXISTING SPOT ELEVATION
- 11.00 NEW SPOT ELEVATION
- 12.00 EXISTING CONTOUR
- 11.00 NEW CONTOUR
- COLD PLANE LINE
- NEW A.C. PAVING

REMOVE EXISTING DUMPS, OVERLAY TO EXIST. A.C.C. & REPLACE DUMPS.

OVERLAY TO EXIST. A.C.C.

6" COLD PLANE, TYP.

REMOVE UNDERGROUND FUEL TANKS, SEE SHIT. 2

LIMIT OF NEW AC OVERLAY

+ E 8600

+ E 8400

+ E 8200

MATCH LINE

UNSURVEYED

U.S.C.E. MON. TIG  
N 8016.79 E 7895.16 (RCA)  
N 475.105.81 E 1,478.633.44  
CA. STATE PLANE COORD. SYS.  
ZONE II

67° 30' 29"  
PROJECT NORTH

BERTH 60

**PARTIAL PAVING/GRADING PLAN**

1" = 50'-0"

BERTH 61

**CAUTION**

THIS PLAN MAY BE REDUCED  
DO NOT SCALE

ORIGINAL SCALE

**JWD**

Architectural  
Engineering  
Civil  
Contractors  
W89397

MIDDLE HARBOR TERMINAL

APL CONTAINER YARD  
EARTHQUAKE REPAIR

PARTIAL PAVING/GRADING PLAN | 1

DATE: MAY 1, 1990

SCALE: 1" = 50'

SHEET: 6 OF 17 SHEETS

FILE: AA-2918

CHIEF ENGINEER

*J. Lambert* 6-22159

APPROVED: *J. Lambert* 6-15202

RECOMMENDED: *E. 17489*

**PORT OF OAKLAND**

66 JACK LONDON SQ. OAKLAND, CALIFORNIA

DESIGNED: JAMES J. TOMASEY 635577  
CHECKED: *Stacy J. ...* 6-42351  
REVIEWED: *Richard ...* 19-74

DESIGNED	REVIEWED	DATE
DESIGNED	REVIEWED	DATE
DESIGNED	REVIEWED	DATE
DESIGNED	REVIEWED	DATE
DESIGNED	REVIEWED	DATE

