

R0455

ASSESSOR'S MAP 10

Code Area Nos. 17-001

k.p

813

Scale: 1" = 50'

MAP OF FLINT TRACT. NO. 4 (Bk. 15 Pg. 43)
MAP NO. 2 OF LINDA VISTA TERRACE (Bk. 15 Pg. 44)
TR. 5133 139/66

807
Pg. 4

Drawn 11-65 S.Y. Revised: 5-59-76 P.M. 2-23-93 J.T.
4-19-63 F.B. 4-26-94 J.T.
5-14-84 S.T. 1-21-10 C.C.
10-31-85 C.S.L. 8-23-95 C.S.L.

(R-4)

FREEWAY

MAC ARTHUR

SANTA CLARA AVENUE

FAIRMOUNT AVENUE

BOULEVARD

MAC ARTHUR

AVENUE

MOSS

HARRISON STREET

812

814

A.C.M.

Reference: R-4 (RA) (CHC); TR. 4765 (136/37)

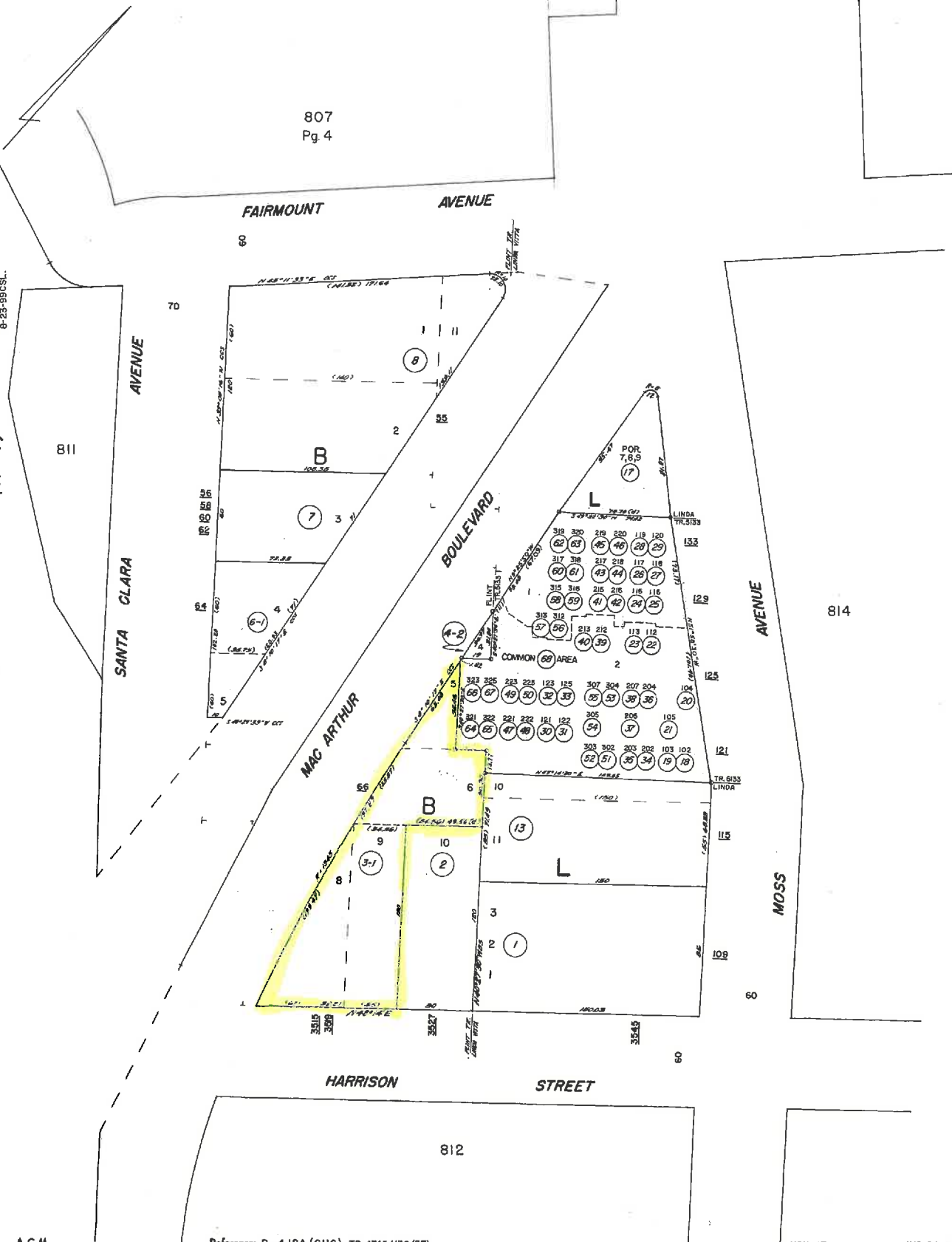



COUNTY OF ALAMEDA

Assessor's Office

[Help](#)

[New Query](#)

Property Value System

[History](#)

[Value](#)

[Transfer](#)

[Map](#)

[Glossary](#)

Parcel Number: **10-813-4-1** Inactive: **Y** Lien Date: **01/01/2017** Owner: **JELINEK BARBARA B TR**
Property Address: **66 MACARTHUR BLVD, OAKLAND, CA 94610-1336**

[Parcel History](#)

| Mailing Name | | Historical Mailing Address | Document Date | Document Number | Value From Trans Tax | Parcel Count | Use |
|---|--|---|---------------|-----------------|----------------------|--------------|----------------------|
| JELINEK BARBARA B TR c/o LARRY KRONICK | List Owners | 4567 ENTERPRISE ST, FREMONT, CA 94538-7605 | 04/03/1989 | 1989-91058 | | 1 | 3100 |
| COLLINS BARBARA B | List Owners | 17 SOTELO AVE, PIEDMONT, CA 94611-3534 | 12/11/1974 | 1974-155708 | | 5 | 3100 |
| LAPHAM CLARA B + COLLINS BARBARA B | List Owners | 66 MACARTHUR BLVD, OAKLAND, CA 94610-1336 | 04/06/1960 | AR-39015 | | 6 | 3100 |

All information on this site is to be assumed accurate for property assessment purposes only, and is based upon the Assessor's knowledge of each property. Caution is advised for use other than its intended purpose.

The Alameda County Intranet site is best viewed in Internet Explorer Version 5.5 or later.
Click [here](#) for more information regarding supported browsers.

Copyright © 2001 Alameda County



COUNTY OF ALAMEDA

Assessor's Office

[Help](#)

[New Query](#)

Property Value System

[History](#)

[Value](#)

[Transfer](#)

[Map](#)

[Glossary](#)

Parcel Number: **10-813-3-1** Inactive: **N** Lien Date: **01/01/2017** Owner: **FITZGERRELL DEBORAH C & COLLINS MARYLY ETAL**

Property Address: **66 MACARTHUR BLVD, OAKLAND, CA 94610-1336**

[Parcel History](#)

| Mailing Name | | Historical Mailing Address | Document Date | Document Number | Value From Trans Tax | Parcel Count | Use |
|---|--|--|---------------|-----------------|----------------------|--------------|----------------------|
| FITZGERRELL, DEBORAH C & COLLINS MARYLY ETAL | List Owners | 105 ARBOR DR , PIEDMONT, CA 94610-1011 | 11/03/2016 | 2016-287482 | | 1 | 3100 |
| FITZGERRELL DEBORAH C & COLLINS LAWRENCE ETAL | List Owners | 105 ARBOR DR , PIEDMONT, CA 94610-1011 | 08/14/2014 | 2014-201422 | | 1 | 3100 |
| KRATZ GERALD C TR | List Owners | 876 ROSEMONT RD , OAKLAND, CA 94610-2453 | 01/30/2012 | 2012-29391 | | 1 | 3100 |
| JELINEK BARBARA B TR c/o KRATZ GERALD C TR | List Owners | 876 ROSEMONT RD , OAKLAND, CA 94610 | 08/01/2011 | TRAN-267001 | | 1 | 3100 |
| JELINEK BARBARA B TR c/o LARRY KRONICK | List Owners | 4567 ENTERPRISE ST , FREMONT, CA 94538-7605 | 04/03/1989 | 1989-91059 | | 2 | 3100 |

All information on this site is to be assumed accurate for property assessment purposes only, and is based upon the

Assessor's knowledge of each property. Caution is advised for use other than its intended purpose.

The Alameda County Intranet site is best viewed in Internet Explorer Version 5.5 or later.

Click [here](#) for more information regarding supported browsers.

Parcel Number: 10-813-3-1

Owners:

COLLINS, LAWRENCE
COLLINS, MARYLY
FITZGERRELL, DEBORAH C
PASSERI LINDA J TR

[Close Window](#)