



**CONESTOGA-ROVERS
& ASSOCIATES**

RECEIVED

12:33 pm, May 30, 2007

**Alameda County
Environmental Health**

5900 Hollis Street, Suite A, Emeryville, California 94608
Telephone: 510-420-0700 Facsimile: 510-420-9170
www.CRAworld.com

May 29, 2007

Ms. Ann Roth
Department of Water Resources (DWR)
901 P Street, 3rd Floor
Sacramento, California 95814

Re: **Well Completion Reports**
Former Signal Oil Service Station No. 20-6145
800 Center Street
Oakland, CA

Dear Ms. Roth:

On behalf of Chevron Environmental Management Company (Chevron), Conestoga-Rovers & Associates (CRA) is submitting the following DWR Well Completion Reports in conjunction with well installation activities. The attached well completion reports, boring logs, and site maps should provide all the required information.

Thank you for your assistance. If you have any questions or comments, please contact Ian Hull at (510) 420-3344 or via email at ihull@croworld.com.

Sincerely,
Conestoga-Rovers & Associates

Ian Hull
Staff Geologist

cc. Ms. Mary Walden, Gregg Drilling & Testing, Inc.
950 Howe Road, Martinez, CA 94553

Mr. Barney Chan, Alameda County Environmental Health Services
1131 Harbor Bay Parkway, Suite 250, Alameda, CA 94502

i:\chevron\206145 oakland\regulatory correspondance\20-6145 - dwr letter ann roth.doc

Equal
Employment
Opportunity Employer

CONFIDENTIAL

STATE OF CALIFORNIA DWR
WELL COMPLETION REPORT
(WELL LOGS)

REMOVED



Conestoga-Rovers & Associates
 5900 Hollis Street, Suite A
 Emeryville, CA 94608
 Telephone: 510-420-0700
 Fax: 510-420-9170

BORING/WELL LOG

CLIENT NAME	Chevron Environmental Management Company	BORING/WELL NAME	MW-9
JOB/SITE NAME	20-6145	DRILLING STARTED	09-Apr-07
LOCATION	800 Center Street, Oakland CA	DRILLING COMPLETED	09-Apr-07
PROJECT NUMBER	312002	WELL DEVELOPMENT DATE (YIELD)	NA
DRILLER	Gregg Drilling	GROUND SURFACE ELEVATION	Not Surveyed
DRILLING METHOD	Hollow-stem auger	TOP OF CASING ELEVATION	Not Surveyed
BORING DIAMETER	8"	SCREENED INTERVALS	35 to 40 fbg
LOGGED BY	I. Hull	DEPTH TO WATER (First Encountered)	13.0 fbg (09-Apr-07)
REVIEWED BY	B. Foss, RG# 7445	DEPTH TO WATER (Static)	8.03 fbg (20-Apr-07)
REMARKS	Cleared to 8 fbg with air knife.		

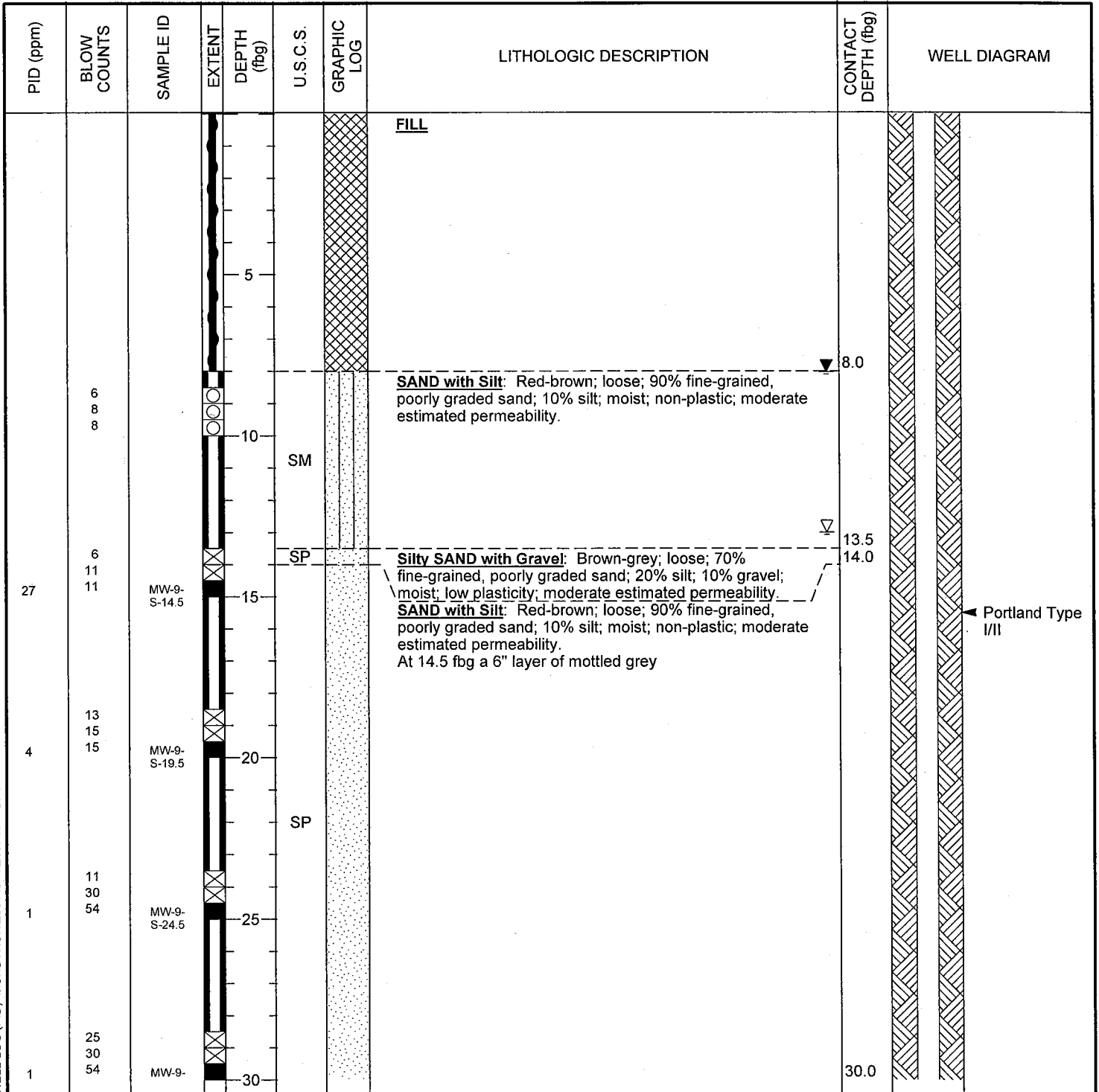

WELL LOG (PID) I:\CHEVRON\206145-1\2007\N-120-6145 DEEP WELL BORING LOGS.GPJ DEFAULT.GDT 5/15/07

Continued Next Page



Conestoga-Rovers & Associates
 5900 Hollis Street, Suite A
 Emeryville, CA 94608
 Telephone: 510-420-0700
 Fax: 510-420-9170

BORING/WELL LOG

CLIENT NAME	Chevron Environmental Management Company	BORING/WELL NAME	MW-9
JOB/SITE NAME	20-6145	DRILLING STARTED	09-Apr-07
LOCATION	800 Center Street, Oakland CA	DRILLING COMPLETED	09-Apr-07

Continued from Previous Page

PID (ppm)	BLOW COUNTS	SAMPLE ID	EXTENT	DEPTH (fbg)	U.S.C.S.	GRAPHIC LOG	LITHOLOGIC DESCRIPTION	CONTACT DEPTH (fbg)	WELL DIAGRAM
1	31 50 55	S-29.5 MW-9-S-34.5		35	SP				
0	15 21 53	MW-9-S-39.5		40			At 39.5 fbg Increase in dark detritus	40.0	Bottom of Boring @ 40 fbg

WELL LOG (PID) I:\CHEVRON\206145-1\2007\IN-120-6145 DEEP WELL BORING LOGS.GPJ DEFAULT.GDT 5/15/07

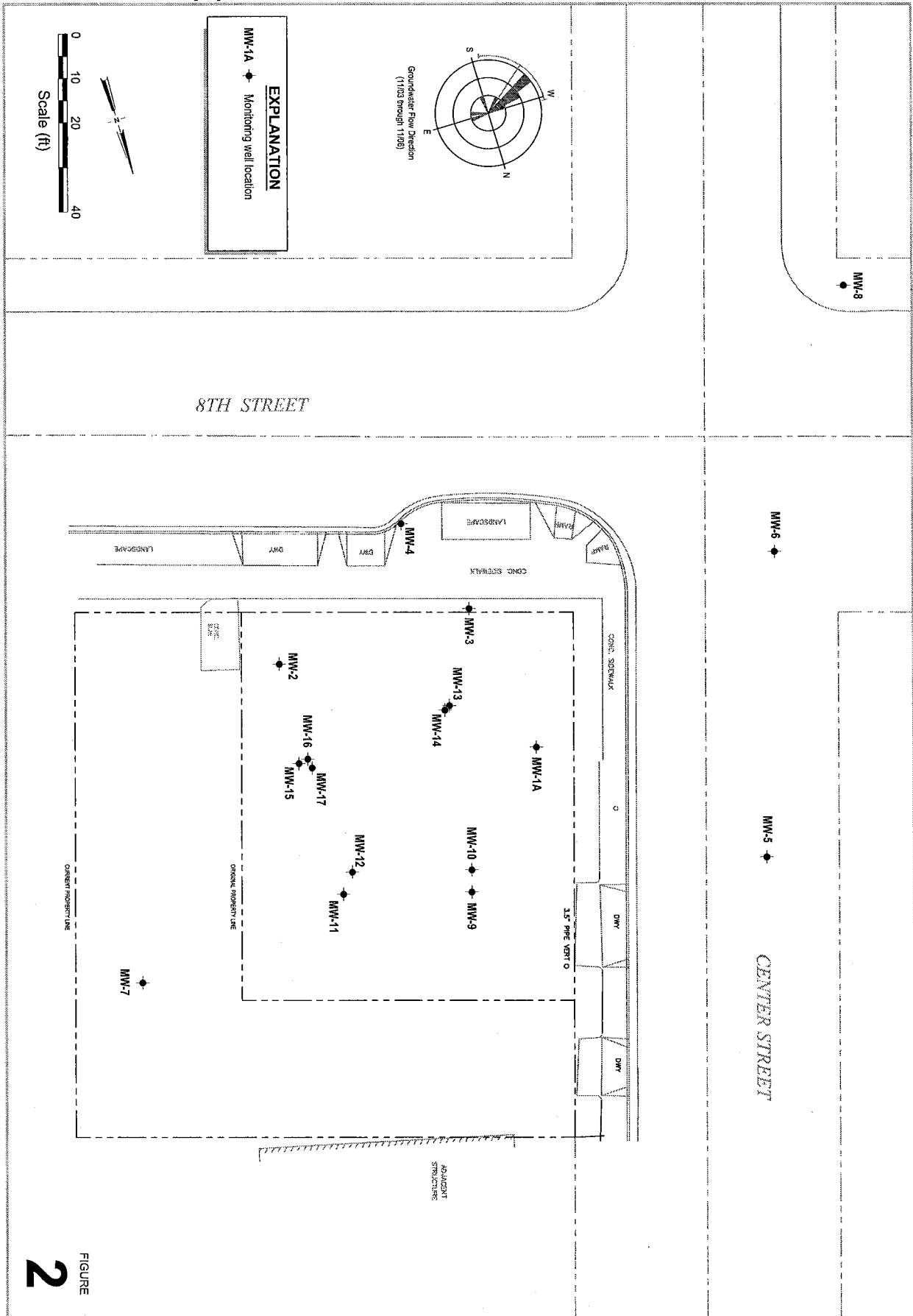

FIGURE
2

Former Chevron Station No. 20-6145
 800 Center Street
 Oakland, California



**CONESTOGA-ROVERS
 & ASSOCIATES**

Site Plan

CONFIDENTIAL

STATE OF CALIFORNIA DWR
WELL COMPLETION REPORT
(WELL LOGS)

REMOVED



Conestoga-Rovers & Associates
 5900 Hollis Street, Suite A
 Emeryville, CA 94608
 Telephone: 510-420-0700
 Fax: 510-420-9170

BORING/WELL LOG

CLIENT NAME	Chevron Environmental Management Company	BORING/WELL NAME	MW-10
JOB/SITE NAME	20-6145	DRILLING STARTED	10-Apr-07
LOCATION	800 Center Street, Oakland CA	DRILLING COMPLETED	10-Apr-07
PROJECT NUMBER	312002	WELL DEVELOPMENT DATE (YIELD)	NA
DRILLER	Gregg Drilling	GROUND SURFACE ELEVATION	Not Surveyed
DRILLING METHOD	Hollow-stem auger	TOP OF CASING ELEVATION	Not Surveyed
BORING DIAMETER	8"	SCREENED INTERVALS	55 to 60 fbg
LOGGED BY	I. Hull	DEPTH TO WATER (First Encountered)	13.0 fbg (09-Apr-07)
REVIEWED BY	B. Foss, RG# 7445	DEPTH TO WATER (Static)	9.64 fbg (20-Apr-07)
REMARKS	Cleared to 8 fbg with air knife.		

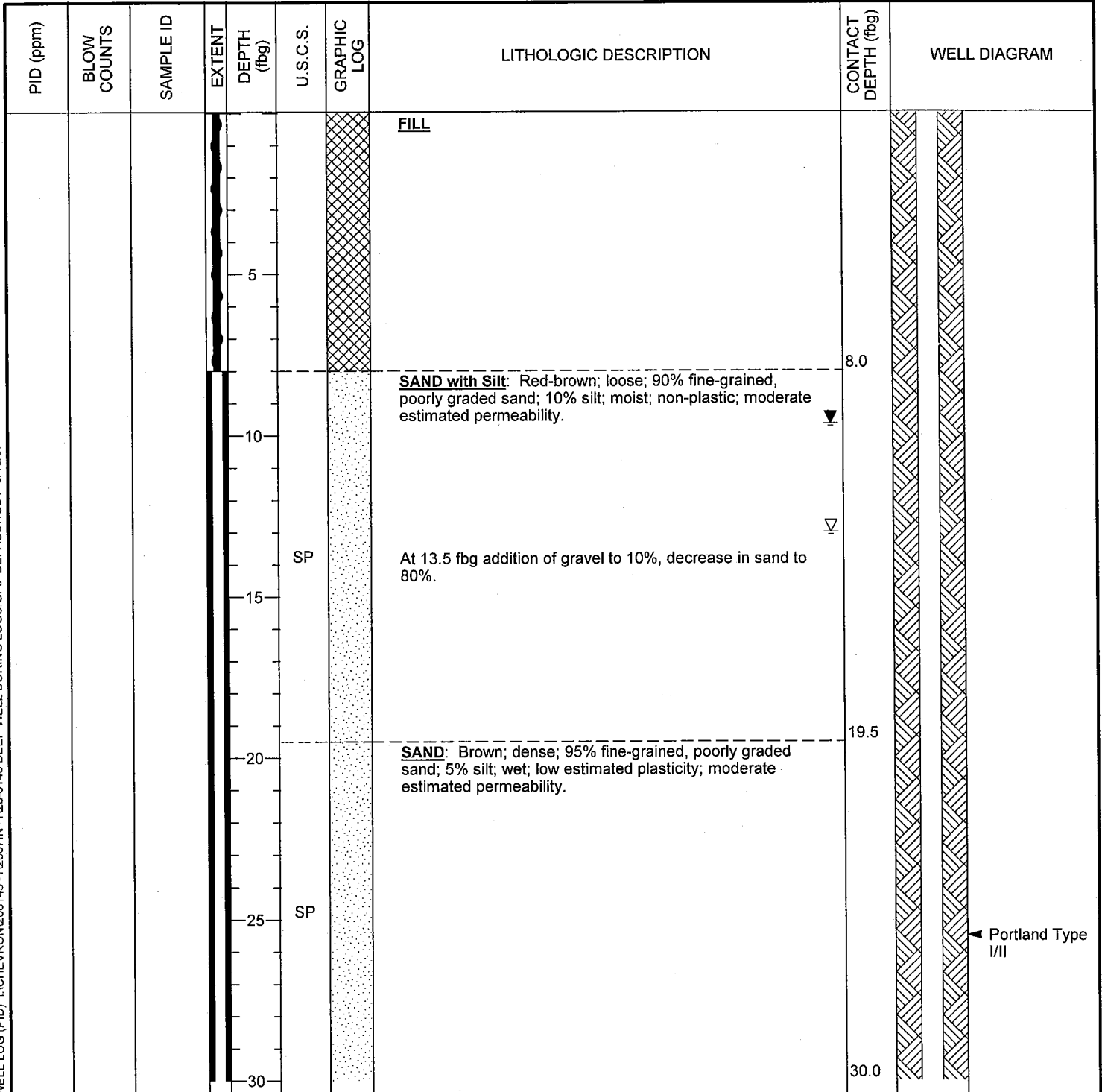

WELL LOG (PID) I:\CHEVRON\206145-12007IN-120-6145 DEEP WELL BORING LOGS.GPJ DEFAULT.GDT 5/15/07

Continued Next Page



Conestoga-Rovers & Associates
 5900 Hollis Street, Suite A
 Emeryville, CA 94608
 Telephone: 510-420-0700
 Fax: 510-420-9170

BORING/WELL LOG

CLIENT NAME	Chevron Environmental Management Company	BORING/WELL NAME	MW-10
JOB/SITE NAME	20-6145	DRILLING STARTED	10-Apr-07
LOCATION	800 Center Street, Oakland CA	DRILLING COMPLETED	10-Apr-07

Continued from Previous Page

PID (ppm)	BLOW COUNTS	SAMPLE ID	EXTENT DEPTH (fbg)	U.S.C.S.	GRAPHIC LOG	LITHOLOGIC DESCRIPTION	CONTACT DEPTH (fbg)	WELL DIAGRAM
1	50 50 50	MW-10 -S-41.5	35 40			At 39.5 fbg increase in dark detritus		
0	50 50 55	MW-10 -S-44.5	45	SP				
1	50 50 50	MW-10 -S-49.5	50					
0	33 50 50	MW-10 -S-54.5	55			At 53.5 fbg color change to grey		
0	23 50 55	MW-10 -S-59.5	60	SM		Silty SAND: Grey; very dense; 85% fine-grained, poorly graded sand; 15% silt; wet; non-plastic; moderate estimated permeability.	59.5 60.0	<p>Bentonite Seal</p> <p>Monterey Sand #2/12</p> <p>2"-diam., 0.010" Slotted Schedule 40 PVC</p> <p>Bottom of Boring @ 60 fbg</p>

WELL LOG (PID) I:\CHEVRON\206145-12007\N-120-6145 DEEP WELL BORING LOGS.GPJ DEFAULT.GDT 5/15/07

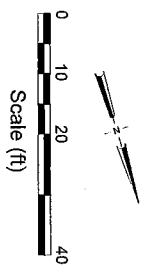
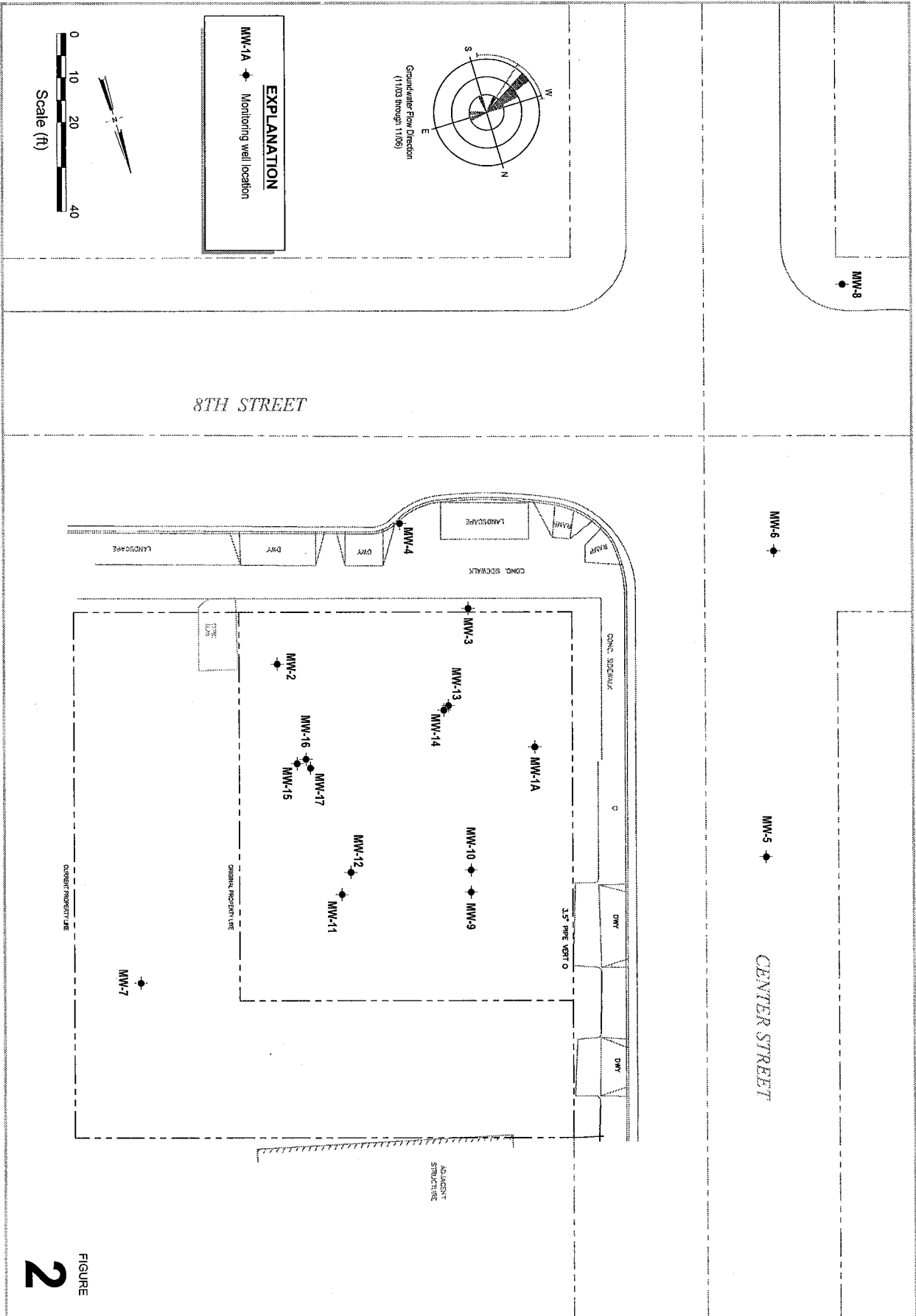

EXPLANATION
 MW-1A Monitoring well location

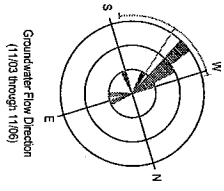

FIGURE
2

Former Chevron Station No. 20-6145
 800 Center Street
 Oakland, California



Site Plan

CONFIDENTIAL

STATE OF CALIFORNIA DWR
WELL COMPLETION REPORT
(WELL LOGS)

REMOVED



Conestoga-Rovers & Associates
 5900 Hollis Street, Suite A
 Emeryville, CA 94608
 Telephone: 510-420-0700
 Fax: 510-420-9170

BORING/WELL LOG

CLIENT NAME	Chevron Environmental Management Company	BORING/WELL NAME	MW-11
JOB/SITE NAME	20-6145	DRILLING STARTED	09-Apr-07
LOCATION	800 Center Street, Oakland CA	DRILLING COMPLETED	09-Apr-07
PROJECT NUMBER	312002	WELL DEVELOPMENT DATE (YIELD)	NA
DRILLER	Gregg Drilling	GROUND SURFACE ELEVATION	Not Surveyed
DRILLING METHOD	Hollow-stem auger	TOP OF CASING ELEVATION	Not Surveyed
BORING DIAMETER	8"	SCREENED INTERVALS	35 to 40 fbg
LOGGED BY	I. Hull	DEPTH TO WATER (First Encountered)	14.0 fbg (09-Apr-07)
REVIEWED BY	B. Foss, RG# 7445	DEPTH TO WATER (Static)	8.80 fbg (20-Apr-07)
REMARKS	Cleared to 8 fbg with air knife.		

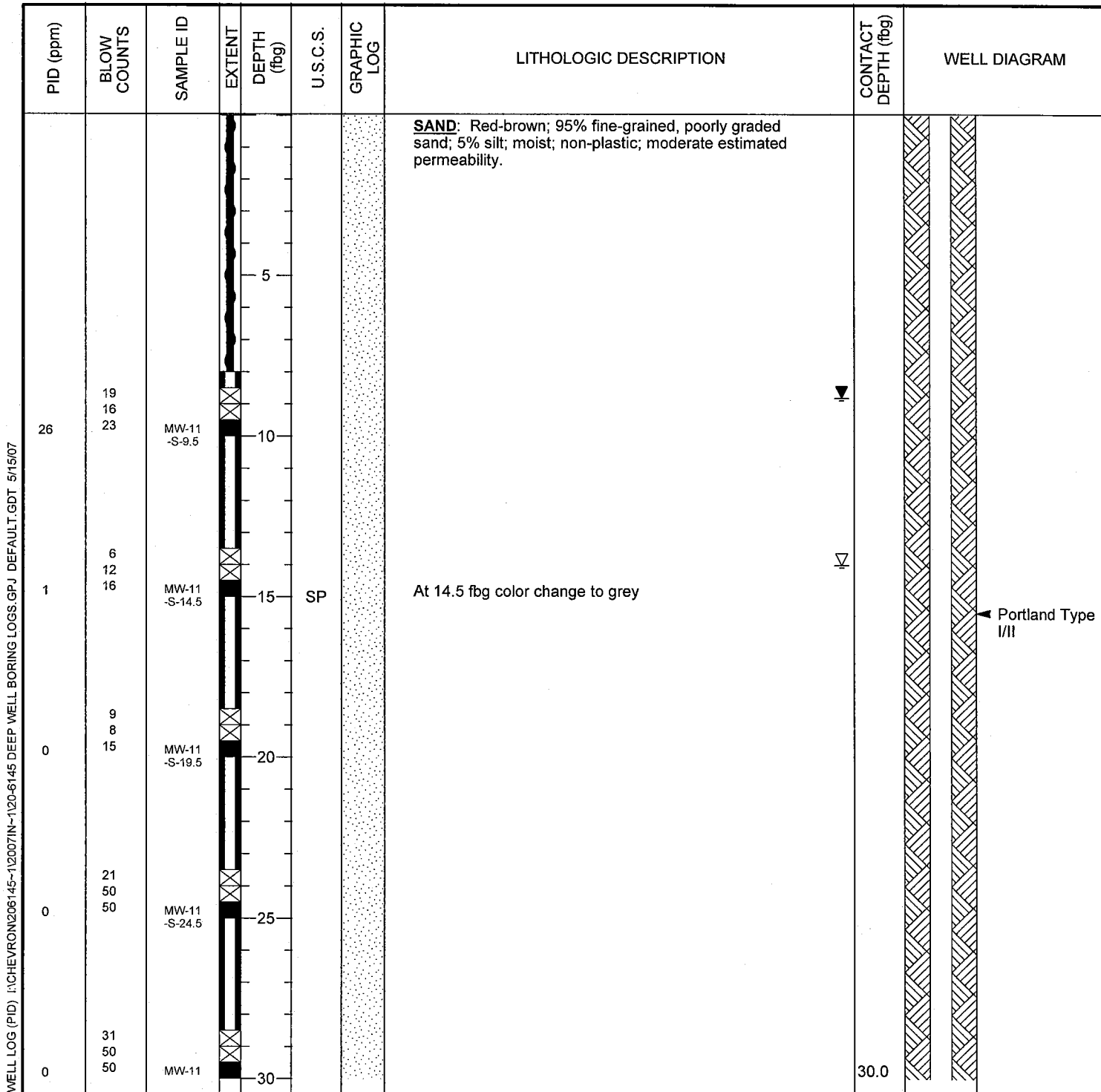

WELL LOG (PID) I:\CHEVRON\206145-12007IN-120-6145 DEEP WELL BORING LOGS.GPJ DEFAULT.GDT 5/15/07

Continued Next Page



Conestoga-Rovers & Associates
 5900 Hollis Street, Suite A
 Emeryville, CA 94608
 Telephone: 510-420-0700
 Fax: 510-420-9170

BORING/WELL LOG

CLIENT NAME	<u>Chevron Environmental Management Company</u>	BORING/WELL NAME	<u>MW-11</u>
JOB/SITE NAME	<u>20-6145</u>	DRILLING STARTED	<u>09-Apr-07</u>
LOCATION	<u>800 Center Street, Oakland CA</u>	DRILLING COMPLETED	<u>09-Apr-07</u>

Continued from Previous Page

PID (ppm)	BLOW COUNTS	SAMPLE ID	EXTENT	DEPTH (fbg)	U.S.C.S.	GRAPHIC LOG	LITHOLOGIC DESCRIPTION	CONTACT DEPTH (fbg)	WELL DIAGRAM
0	42 50 55	-S-29.5 MW-11 -S-34.5		35	SP		At 34.5 fbg color change to red-brown		
0	31 54 56	MW-11 -S-39.5		40			At 39.5 fbg increase in dark detritus	40.0	

WELL LOG (PID) I:\CHEVRON\206145-12007IN-120-6145 DEEP WELL BORING LOGS.GPJ DEFAULT.GDT 5/15/07

CONFIDENTIAL

STATE OF CALIFORNIA DWR
WELL COMPLETION REPORT
(WELL LOGS)

REMOVED



Conestoga-Rovers & Associates
 5900 Hollis Street, Suite A
 Emeryville, CA 94608
 Telephone: 510-420-0700
 Fax: 510-420-9170

BORING/WELL LOG

CLIENT NAME	Chevron Environmental Management Company	BORING/WELL NAME	MW-12
JOB/SITE NAME	20-6145	DRILLING STARTED	10-Apr-07
LOCATION	800 Center Street, Oakland CA	DRILLING COMPLETED	10-Apr-07
PROJECT NUMBER	312002	WELL DEVELOPMENT DATE (YIELD)	NA
DRILLER	Gregg Drilling	GROUND SURFACE ELEVATION	Not Surveyed
DRILLING METHOD	Hollow-stem auger	TOP OF CASING ELEVATION	Not Surveyed
BORING DIAMETER	8"	SCREENED INTERVALS	55 to 60 fbg
LOGGED BY	I. Hull	DEPTH TO WATER (First Encountered)	14.0 fbg (10-Apr-07)
REVIEWED BY	B. Foss, RG# 7445	DEPTH TO WATER (Static)	5.58 fbg (20-Apr-07)
REMARKS	Cleared to 8 fbg with air knife.		

PID (ppm)	BLOW COUNTS	SAMPLE ID	EXTENT DEPTH (fbg)	U.S.C.S.	GRAPHIC LOG	LITHOLOGIC DESCRIPTION	CONTACT DEPTH (fbg)	WELL DIAGRAM
						<p>SAND: Red-brown; 95% fine-grained, poorly graded sand; 5% silt; moist; non-plastic; moderate estimated permeability.</p> <p>At 14.5 fbg color change to grey</p>		<p>Portland Type I/II</p>
			30	SP			30.0	

WELL LOG (PID) I:\CHEVRON\206145-12007IN-120-6145 DEEP WELL BORING LOGS.GPJ DEFAULT.GDT 5/15/07

Continued Next Page

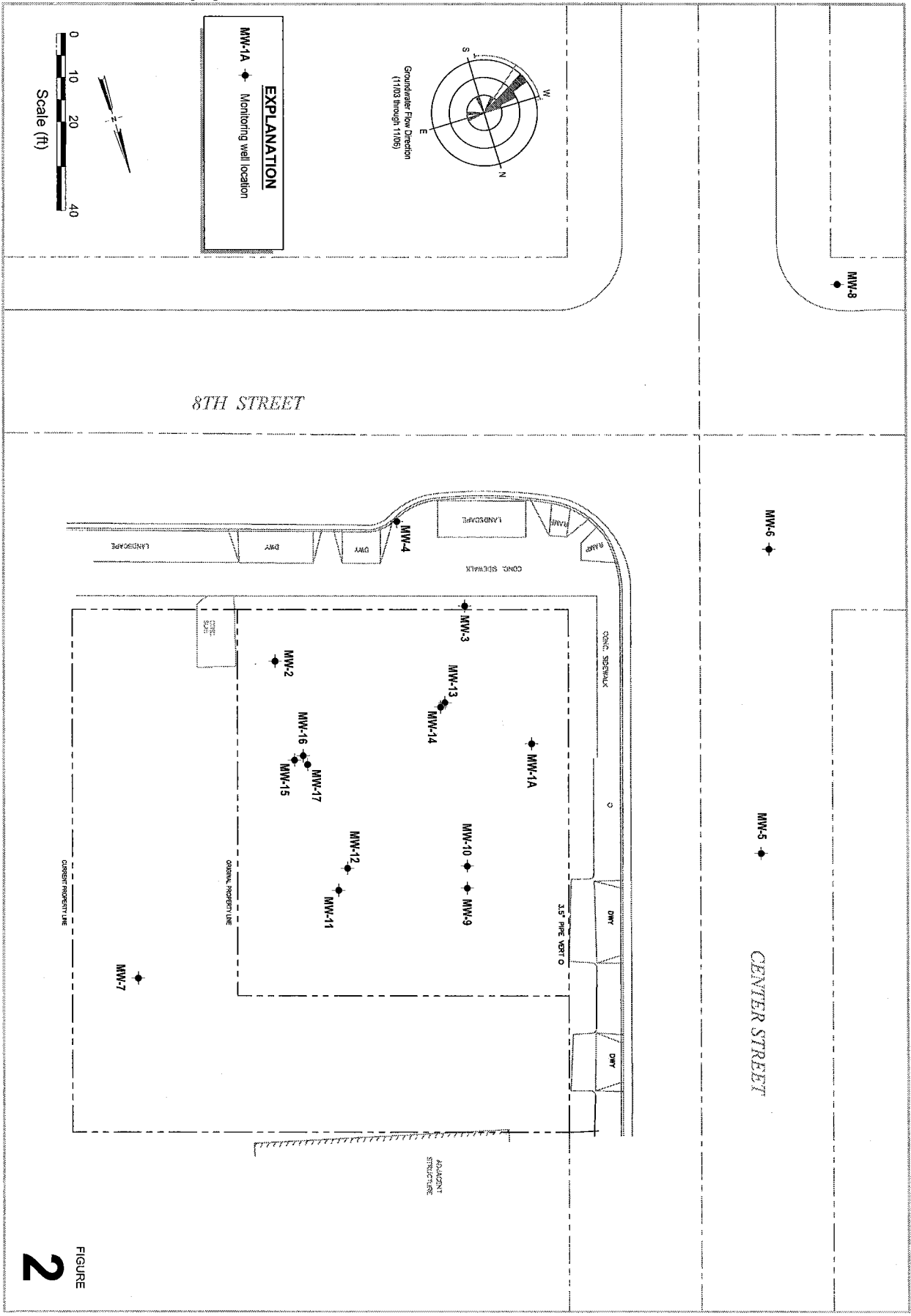

Former Chevron Station No. 20-6145
 800 Center Street
 Oakland, California



Site Plan

CONFIDENTIAL

STATE OF CALIFORNIA DWR
WELL COMPLETION REPORT
(WELL LOGS)

REMOVED



Conestoga-Rovers & Associates
 5900 Hollis Street, Suite A
 Emeryville, CA 94608
 Telephone: 510-420-0700
 Fax: 510-420-9170

BORING/WELL LOG

CLIENT NAME	Chevron Environmental Management Company	BORING/WELL NAME	MW-13
JOB/SITE NAME	20-6145	DRILLING STARTED	11-Apr-07
LOCATION	800 Center Street, Oakland CA	DRILLING COMPLETED	11-Apr-07
PROJECT NUMBER	312002	WELL DEVELOPMENT DATE (YIELD)	NA
DRILLER	Gregg Drilling	GROUND SURFACE ELEVATION	Not Surveyed
DRILLING METHOD	Hollow-stem auger	TOP OF CASING ELEVATION	Not Surveyed
BORING DIAMETER	8"	SCREENED INTERVALS	35 to 40 fbg
LOGGED BY	I. Hull	DEPTH TO WATER (First Encountered)	15.0 fbg (11-Apr-07)
REVIEWED BY	B. Foss, RG# 7445	DEPTH TO WATER (Static)	8.97 fbg (20-Apr-07)
REMARKS	Cleared to 8 fbg with air knife.		

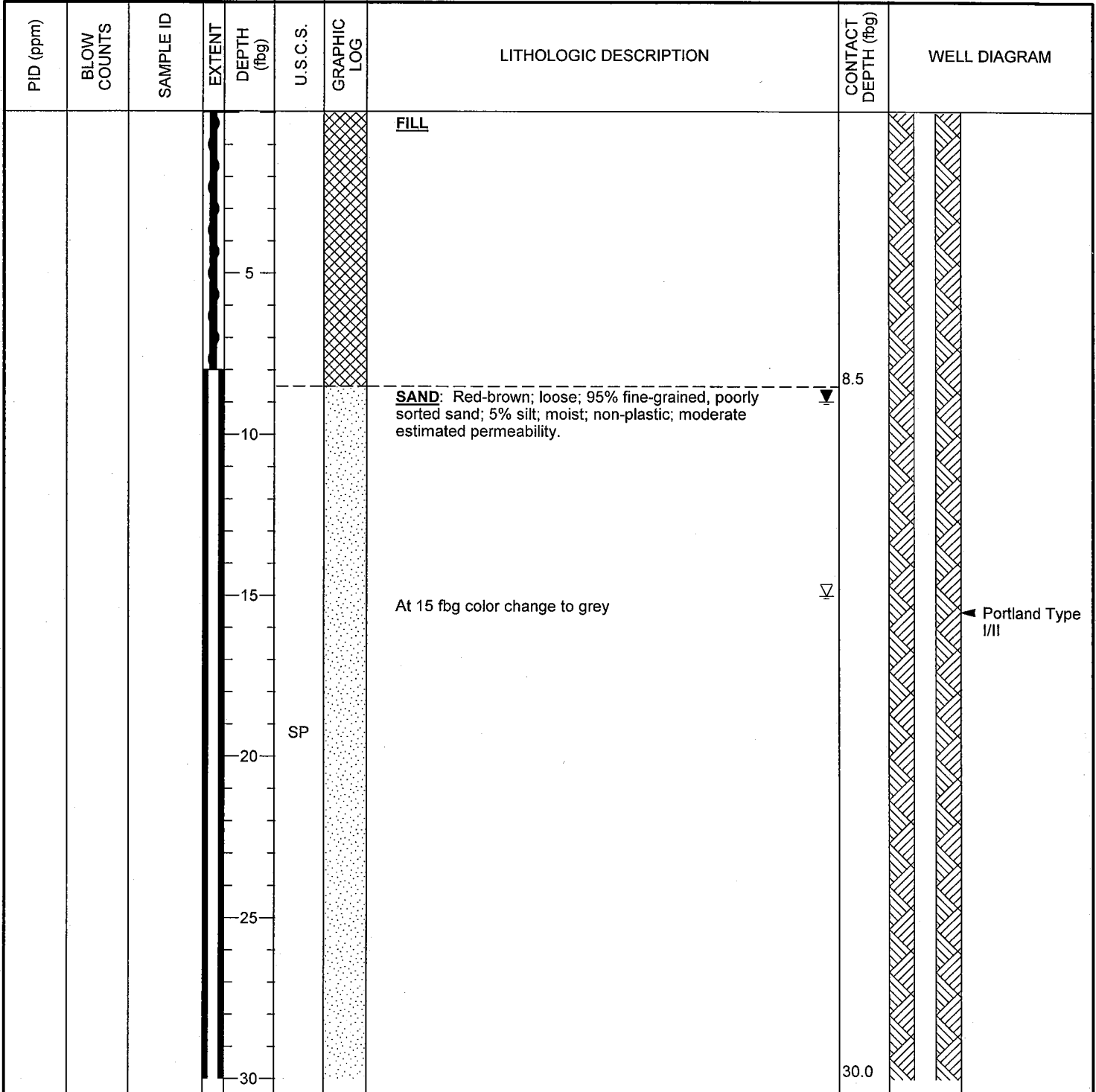

WELL LOG (PID) I:\CHEVRON\206145-12007IN-120-6145 DEEP WELL BORING LOGS.GPJ DEFAULT.GDT 5/15/07

Continued Next Page



Conestoga-Rovers & Associates
 5900 Hollis Street, Suite A
 Emeryville, CA 94608
 Telephone: 510-420-0700
 Fax: 510-420-9170

BORING/WELL LOG

CLIENT NAME	<u>Chevron Environmental Management Company</u>	BORING/WELL NAME	<u>MW-13</u>
JOB/SITE NAME	<u>20-6145</u>	DRILLING STARTED	<u>11-Apr-07</u>
LOCATION	<u>800 Center Street, Oakland CA</u>	DRILLING COMPLETED	<u>11-Apr-07</u>

Continued from Previous Page

PID (ppm)	BLOW COUNTS	SAMPLE ID	EXTENT DEPTH (fbg)	U.S.C.S.	GRAPHIC LOG	LITHOLOGIC DESCRIPTION	CONTACT DEPTH (fbg)	WELL DIAGRAM
			35	SP				
			40			At 39.5 fbg increase in dark detritus	40.0	Bottom of Boring @ 40 fbg

WELL LOG (PID) I:\CHEVRON\206145-120-6145 DEEP WELL BORING LOGS.GPJ DEFAULT.GDT 5/15/07

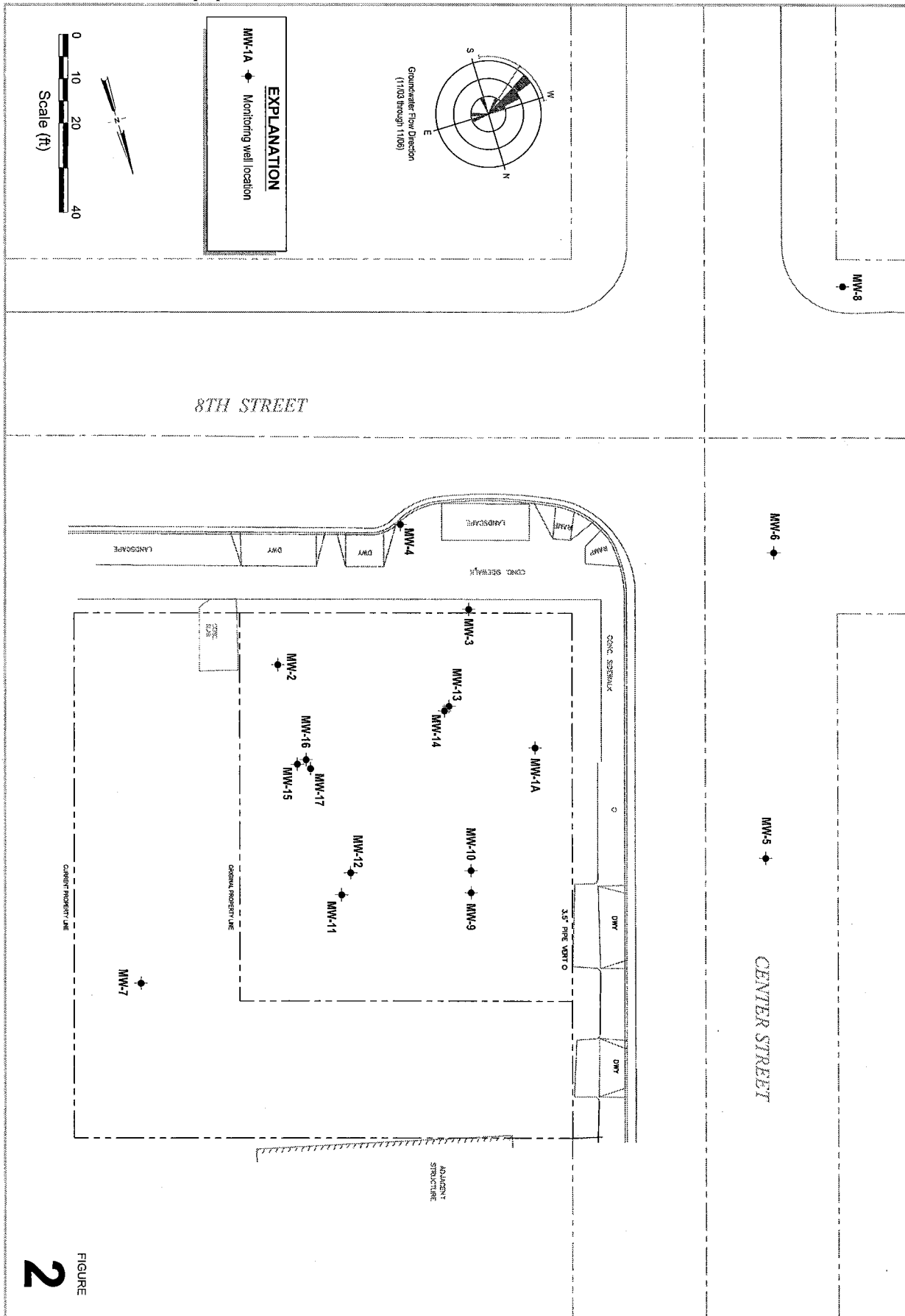

FIGURE 2

Former Chevron Station No. 20-6145
 800 Center Street
 Oakland, California



Site Plan

05/14/07

CONFIDENTIAL

STATE OF CALIFORNIA DWR
WELL COMPLETION REPORT
(WELL LOGS)

REMOVED



Conestoga-Rovers & Associates
 5900 Hollis Street, Suite A
 Emeryville, CA 94608
 Telephone: 510-420-0700
 Fax: 510-420-9170

BORING/WELL LOG

CLIENT NAME	Chevron Environmental Management Company	BORING/WELL NAME	MW-14
JOB/SITE NAME	20-6145	DRILLING STARTED	11-Apr-07
LOCATION	800 Center Street, Oakland CA	DRILLING COMPLETED	11-Apr-07
PROJECT NUMBER	312002	WELL DEVELOPMENT DATE (YIELD)	NA
DRILLER	Gregg Drilling	GROUND SURFACE ELEVATION	Not Surveyed
DRILLING METHOD	Hollow-stem auger	TOP OF CASING ELEVATION	Not Surveyed
BORING DIAMETER	8"	SCREENED INTERVALS	55 to 60 fbg
LOGGED BY	I. Hull	DEPTH TO WATER (First Encountered)	15.0 fbg (11-Apr-07) ▽
REVIEWED BY	B. Foss, RG# 7445	DEPTH TO WATER (Static)	10.42 fbg (20-Apr-07) ▽
REMARKS	Cleared to 8 fbg with air knife.		

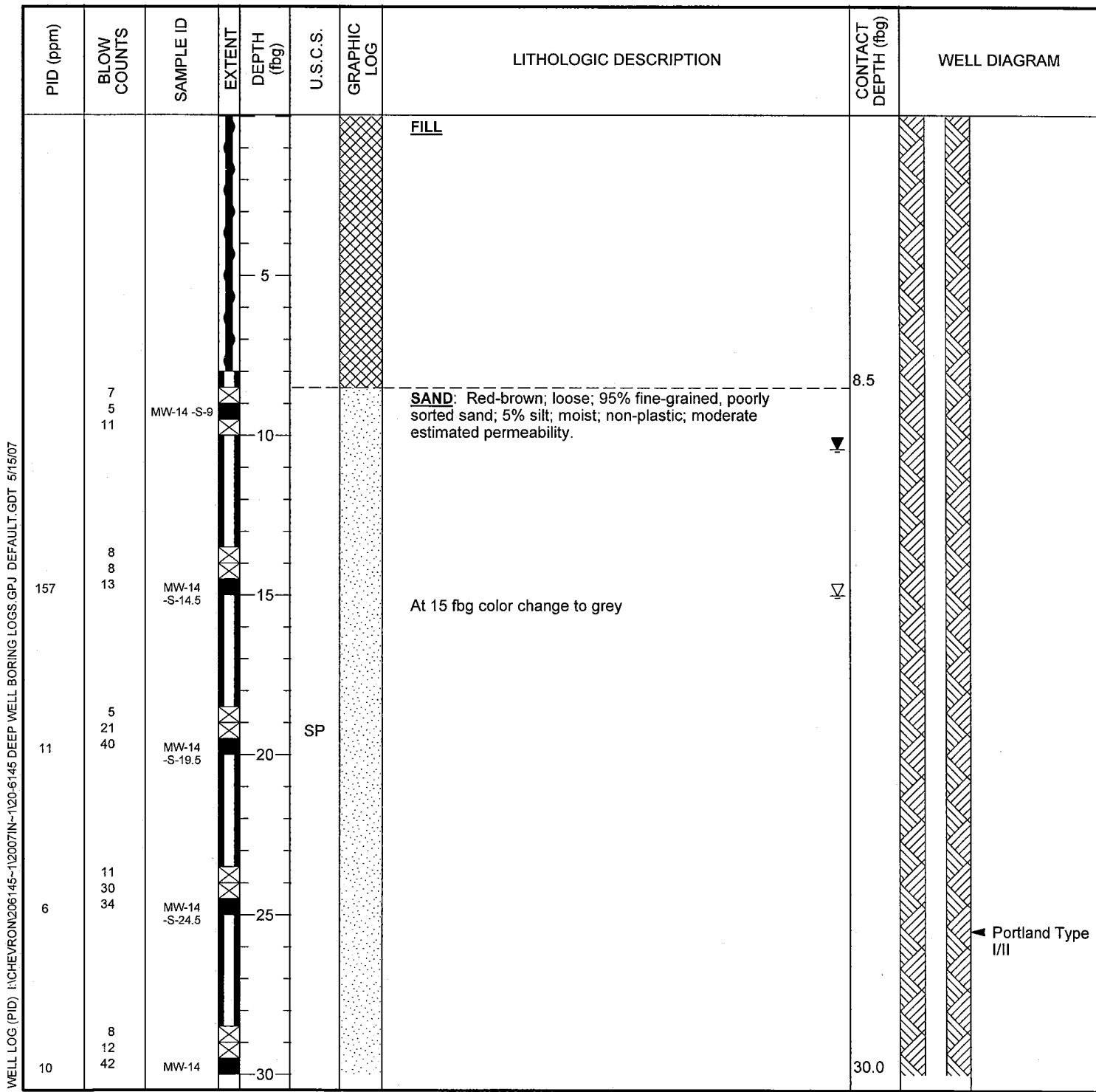

Continued Next Page



Conestoga-Rovers & Associates
 5900 Hollis Street, Suite A
 Emeryville, CA 94608
 Telephone: 510-420-0700
 Fax: 510-420-9170

BORING/WELL LOG

CLIENT NAME	Chevron Environmental Management Company	BORING/WELL NAME	MW-14
JOB/SITE NAME	20-6145	DRILLING STARTED	11-Apr-07
LOCATION	800 Center Street, Oakland CA	DRILLING COMPLETED	11-Apr-07

Continued from Previous Page

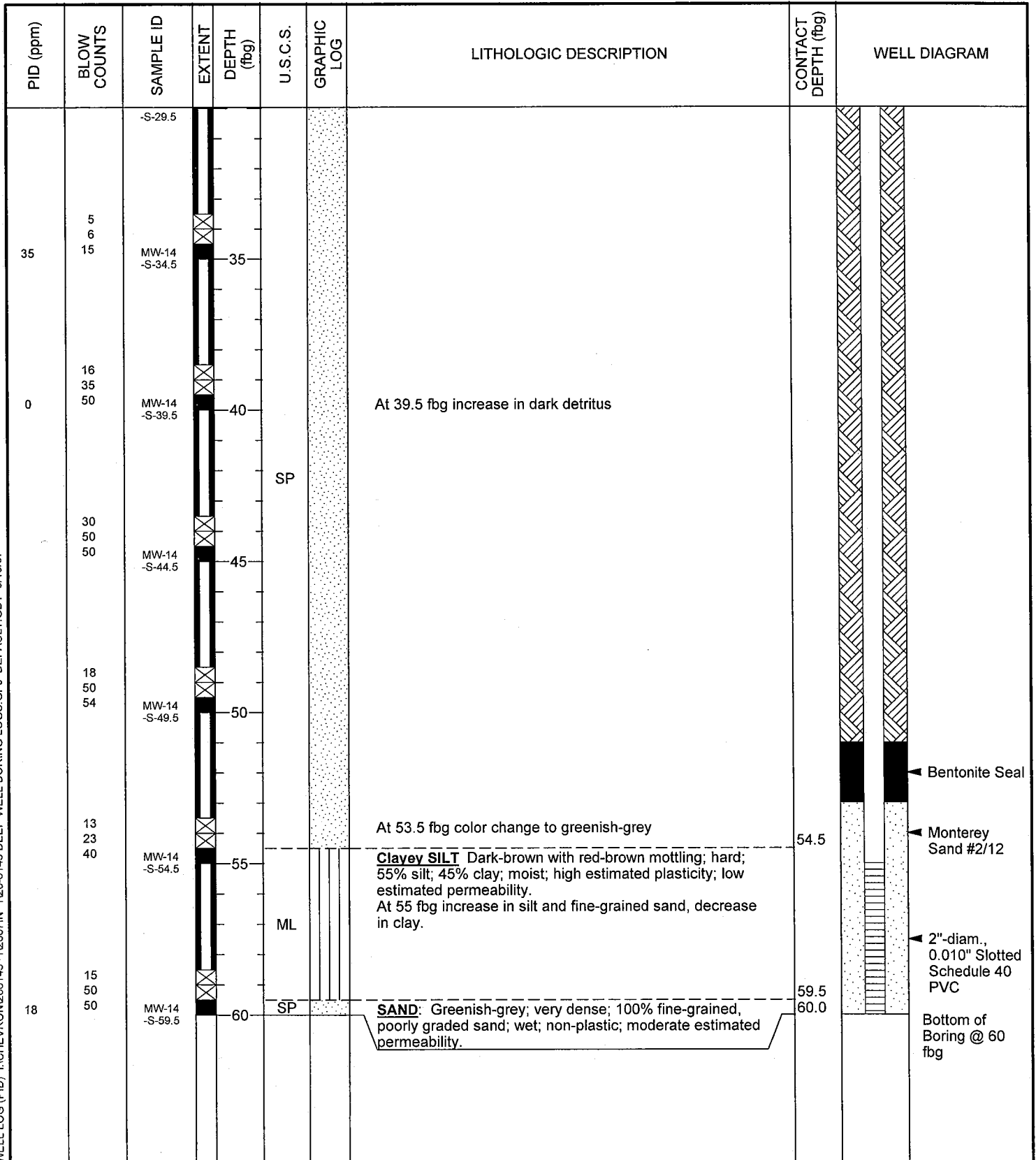

WELL LOG (PID) I:\CHEVRON\206145-12007IN-120-6145 DEEP WELL BORING LOGS.GPJ DEFAULT.GDT 5/15/07

CONFIDENTIAL

STATE OF CALIFORNIA DWR
WELL COMPLETION REPORT
(WELL LOGS)

REMOVED



Conestoga-Rovers & Associates
 5900 Hollis Street, Suite A
 Emeryville, CA 94608
 Telephone: 510-420-0700
 Fax: 510-420-9170

BORING/WELL LOG

CLIENT NAME	Chevron Environmental Management Company	BORING/WELL NAME	MW-15
JOB/SITE NAME	20-6145	DRILLING STARTED	12-Apr-07
LOCATION	800 Center Street, Oakland CA	DRILLING COMPLETED	12-Apr-07
PROJECT NUMBER	312002	WELL DEVELOPMENT DATE (YIELD)	NA
DRILLER	Gregg Drilling	GROUND SURFACE ELEVATION	Not Surveyed
DRILLING METHOD	Hollow-stem auger	TOP OF CASING ELEVATION	Not Surveyed
BORING DIAMETER	8"	SCREENED INTERVALS	35 to 40 fbg
LOGGED BY	I. Hull	DEPTH TO WATER (First Encountered)	14.0 fbg (12-Apr-07)
REVIEWED BY	B. Foss, RG# 7445	DEPTH TO WATER (Static)	8.60 fbg (20-Apr-07)
REMARKS	Cleared to 8 fbg with air knife.		

PID (ppm)	BLOW COUNTS	SAMPLE ID	EXTENT DEPTH (fbg)	U.S.C.S.	GRAPHIC LOG	LITHOLOGIC DESCRIPTION	CONTACT DEPTH (fbg)	WELL DIAGRAM
				SP		<p>SAND: Red-brown; medium dense to dense; 95% fine-grained, poorly graded sand; 5% silt; moist; non-plastic; moderate estimated permeability.</p> <p>At 20 fbg color change to dark red-brown</p>		<p>Portland Type I/II</p>
			30				30.0	

WELL LOG (PID) I:\CHEVRON\206145-1\2007\N-120-6145 DEEP WELL BORING LOGS.GPJ DEFAULT.GDT 5/15/07

Continued Next Page



Conestoga-Rovers & Associates
 5900 Hollis Street, Suite A
 Emeryville, CA 94608
 Telephone: 510-420-0700
 Fax: 510-420-9170

BORING/WELL LOG

CLIENT NAME	<u>Chevron Environmental Management Company</u>	BORING/WELL NAME	<u>MW-15</u>
JOB/SITE NAME	<u>20-6145</u>	DRILLING STARTED	<u>12-Apr-07</u>
LOCATION	<u>800 Center Street, Oakland CA</u>	DRILLING COMPLETED	<u>12-Apr-07</u>

Continued from Previous Page

PID (ppm)	BLOW COUNTS	SAMPLE ID	EXTENT	DEPTH (fbg)	U.S.C.S.	GRAPHIC LOG	LITHOLOGIC DESCRIPTION	CONTACT DEPTH (fbg)	WELL DIAGRAM
				35	SP				
				40				40.0	<p> Bentonite Seal Monterey Sand #2/12 2"-diam., 0.010" Slotted Schedule 40 PVC Bottom of Boring @ 40 fbg </p>

WELL LOG (PID) I:\CHEVRON\206145-12007\N-120-6145 DEEP WELL BORING LOGS.GPJ DEFAULT.GDT 5/15/07

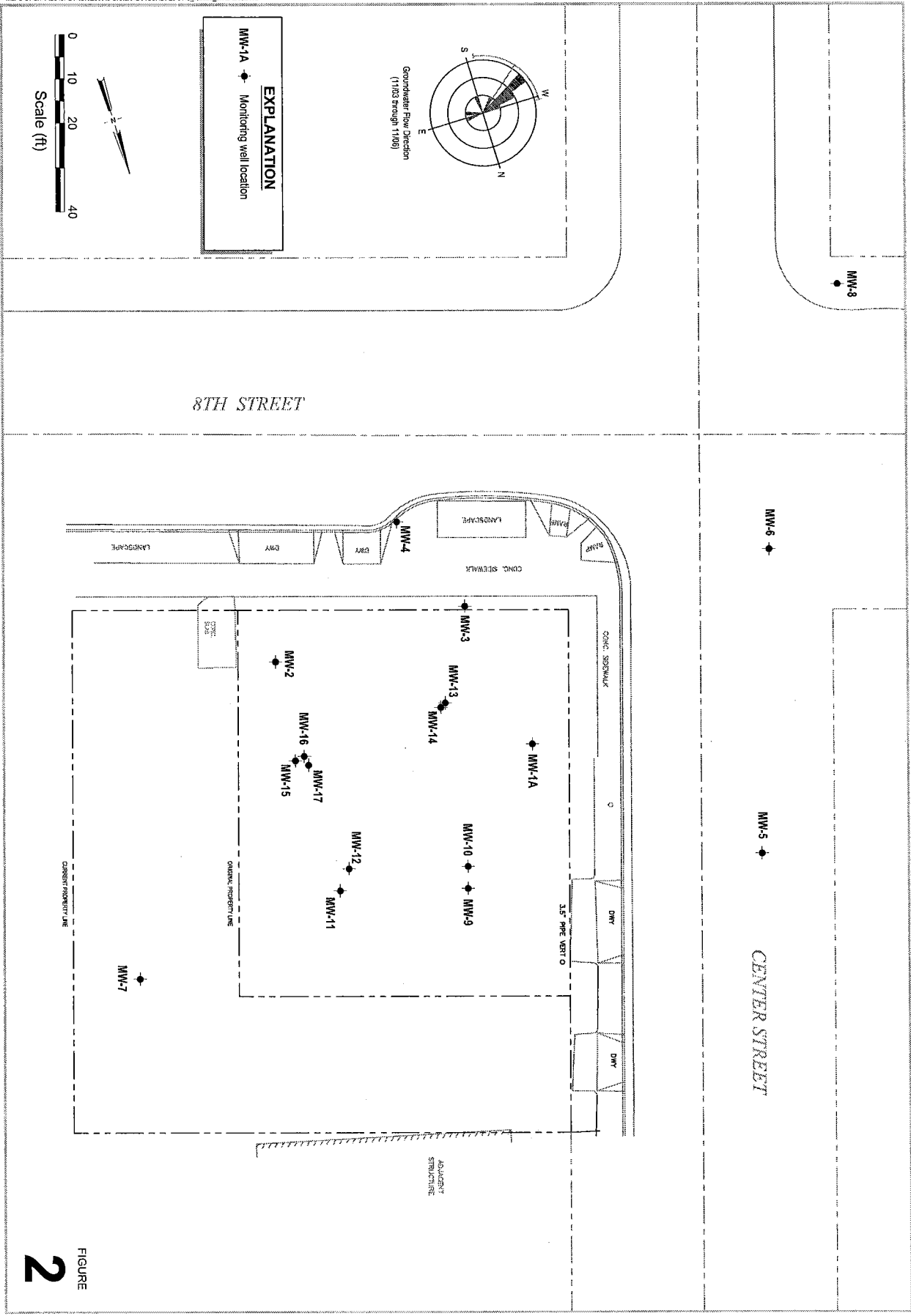

FIGURE 2

Former Chevron Station No. 20-6145
 800 Center Street
 Oakland, California



Site Plan

CONFIDENTIAL

STATE OF CALIFORNIA DWR
WELL COMPLETION REPORT
(WELL LOGS)

REMOVED



Conestoga-Rovers & Associates
 5900 Hollis Street, Suite A
 Emeryville, CA 94608
 Telephone: 510-420-0700
 Fax: 510-420-9170

BORING/WELL LOG

CLIENT NAME	Chevron Environmental Management Company	BORING/WELL NAME	MW-16
JOB/SITE NAME	20-6145	DRILLING STARTED	12-Apr-07
LOCATION	800 Center Street, Oakland CA	DRILLING COMPLETED	12-Apr-07
PROJECT NUMBER	312002	WELL DEVELOPMENT DATE (YIELD)	NA
DRILLER	Gregg Drilling	GROUND SURFACE ELEVATION	Not Surveyed
DRILLING METHOD	Hollow-stem auger	TOP OF CASING ELEVATION	Not Surveyed
BORING DIAMETER	8"	SCREENED INTERVALS	55 to 60 fbg
LOGGED BY	I. Hull	DEPTH TO WATER (First Encountered)	14.0 fbg (12-Apr-07)
REVIEWED BY	B. Foss, RG# 7445	DEPTH TO WATER (Static)	9.82 fbg (20-Apr-07)
REMARKS	Cleared to 8 fbg with air knife.		

PID (ppm)	BLOW COUNTS	SAMPLE ID	EXTENT DEPTH (fbg)	U.S.C.S.	GRAPHIC LOG	LITHOLOGIC DESCRIPTION	CONTACT DEPTH (fbg)	WELL DIAGRAM
			0 5 10 15 20 25 30	SP		<p>SAND: Red-brown; medium dense to dense; 95% fine-grained, poorly graded sand; 5% silt; moist; non-plastic; moderate estimated permeability.</p> <p>At 20 fbg color change to dark red-brown</p>	 30.0	 ← Portland Type I/II

WELL LOG (PID) I:\CHEVRON\206145--12007IN--120-6145 DEEP WELL BORING LOGS.GPJ DEFAULT.GDT 5/15/07

Continued Next Page



Conestoga-Rovers & Associates
 5900 Hollis Street, Suite A
 Emeryville, CA 94608
 Telephone: 510-420-0700
 Fax: 510-420-9170

BORING/WELL LOG

CLIENT NAME	Chevron Environmental Management Company	BORING/WELL NAME	MW-16
JOB/SITE NAME	20-6145	DRILLING STARTED	12-Apr-07
LOCATION	800 Center Street, Oakland CA	DRILLING COMPLETED	12-Apr-07

Continued from Previous Page

WELL LOG (PID) I:\CHEVRON\206145-1\20-6145 DEEP WELL BORING LOGS.GPJ DEFAULT.GDT 5/15/07

PID (ppm)	BLOW COUNTS	SAMPLE ID	EXTENT	DEPTH (fbg)	U.S.C.S.	GRAPHIC LOG	LITHOLOGIC DESCRIPTION	CONTACT DEPTH (fbg)	WELL DIAGRAM
				35					
				40			At 40 fbg increasing dark detritus		
				45	SP				
				50					
				54.0	CL		Silty CLAY: Dark brown; moist; hard; 60% clay; 40% silt; high plasticity; low estimated permeability.	54.0	
				54.5			SAND: Dark grey; dense; 95% fine-grained, poorly graded sand; 5% silt; wet; non-plastic; moderate estimated permeability.	54.5	Monterey Sand #2/12
				59.5	SP				2"-diam., 0.010" Slotted Schedule 40 PVC
				60	CL		Silty CLAY: Dark grey; hard; 65% clay; 30% silt; 5% sand; moist; high plasticity; low estimated permeability.	60.0	Bottom of Boring @ 60 fbg

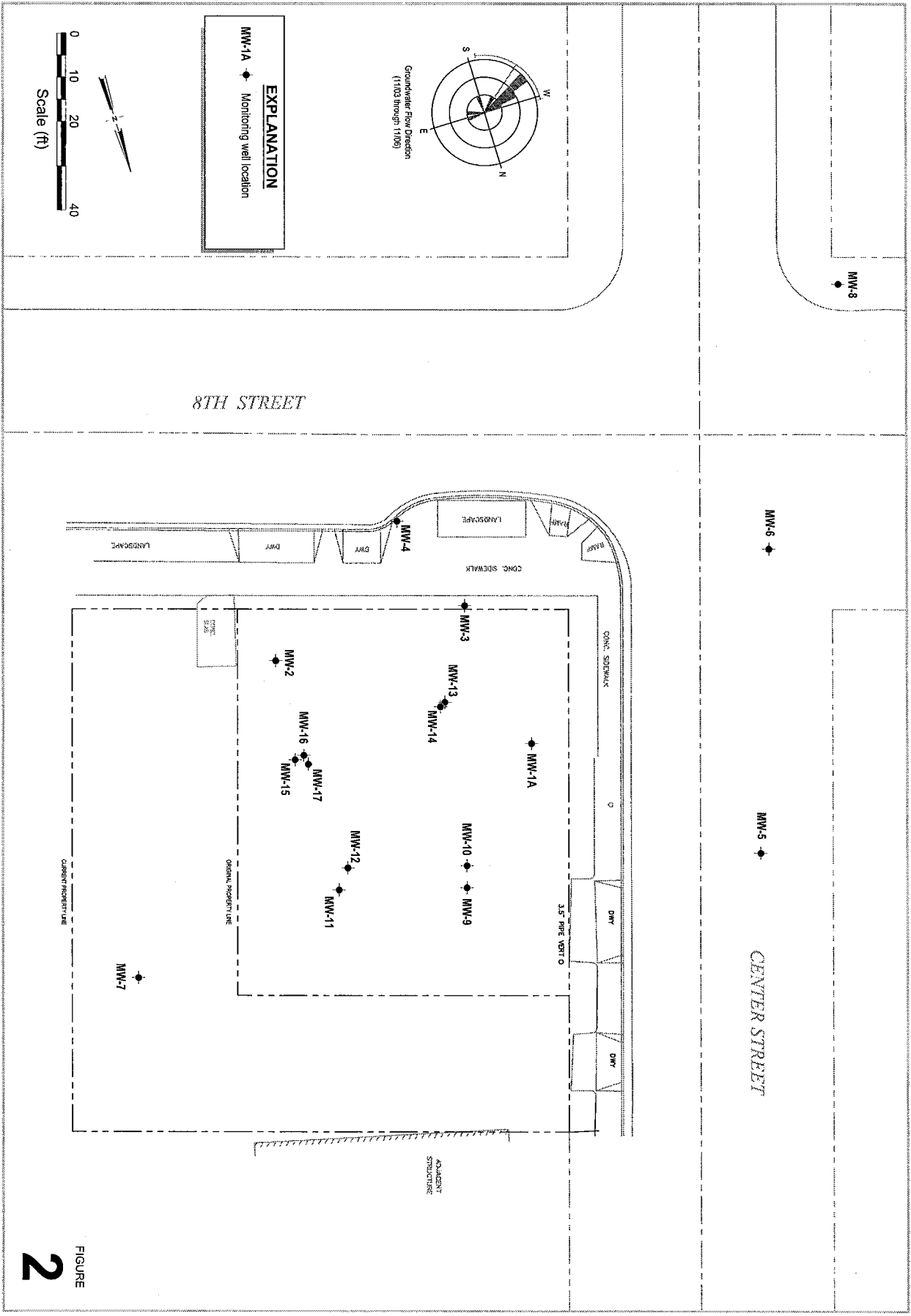

FIGURE 2

Former Chevron Station No. 20-6145
 800 Center Street
 Oakland, California



Site Plan

CONFIDENTIAL

STATE OF CALIFORNIA DWR
WELL COMPLETION REPORT
(WELL LOGS)

REMOVED



Conestoga-Rovers & Associates
 5900 Hollis Street, Suite A
 Emeryville, CA 94608
 Telephone: 510-420-0700
 Fax: 510-420-9170

BORING/WELL LOG

CLIENT NAME	Chevron Environmental Management Company	BORING/WELL NAME	MW-17
JOB/SITE NAME	20-6145	DRILLING STARTED	13-Apr-07
LOCATION	800 Center Street, Oakland CA	DRILLING COMPLETED	13-Apr-07
PROJECT NUMBER	312002	WELL DEVELOPMENT DATE (YIELD)	NA
DRILLER	Gregg Drilling	GROUND SURFACE ELEVATION	Not Surveyed
DRILLING METHOD	Hollow-stem auger	TOP OF CASING ELEVATION	Not Surveyed
BORING DIAMETER	8"	SCREENED INTERVALS	70 to 75 fbg
LOGGED BY	J. Hull	DEPTH TO WATER (First Encountered)	14.0 fbg (13-Apr-07)
REVIEWED BY	B. Foss, RG# 7445	DEPTH TO WATER (Static)	19.50 fbg (20-Apr-07)
REMARKS	Cleared to 8 fbg with air knife.		

PID (ppm)	BLOW COUNTS	SAMPLE ID	EXTENT DEPTH (fbg)	U.S.C.S.	GRAPHIC LOG	LITHOLOGIC DESCRIPTION	CONTACT DEPTH (fbg)	WELL DIAGRAM
1334	16 17 24	MW-17 -S-9.5	10			SAND: Red-brown; medium dense to dense; 95% fine-grained, poorly graded sand; 5% silt; moist; non-plastic; moderate estimated permeability. At 20 fbg color change to dark red-brown		
10	7 9 12	MW-17 -S-14.5	15	SP				
18	6 13 18	MW-17 -S-19.5	20					
3	10 12 26	MW-17 -S-24.5	25					
2	15 26 50	MW-17	30				30.0	

WELL LOG (PID) I:\CHEVRON\206145-12007IN-120-6145 DEEP WELL BORING LOGS.GPJ DEFAULT.GDT 5/15/07

Continued Next Page



Conestoga-Rovers & Associates
 5900 Hollis Street, Suite A
 Emeryville, CA 94608
 Telephone: 510-420-0700
 Fax: 510-420-9170

BORING/WELL LOG

CLIENT NAME	Chevron Environmental Management Company	BORING/WELL NAME	MW-17
JOB/SITE NAME	20-6145	DRILLING STARTED	13-Apr-07
LOCATION	800 Center Street, Oakland CA	DRILLING COMPLETED	13-Apr-07

Continued from Previous Page

PID (ppm)	BLOW COUNTS	SAMPLE ID	EXTENT DEPTH (fbg)	U.S.C.S.	GRAPHIC LOG	LITHOLOGIC DESCRIPTION	CONTACT DEPTH (fbg)	WELL DIAGRAM
0	16 50 50	MW-17 -S-29.5						
		MW-17 -S-34.5	35					
1	15 50 50	MW-17 -S-39.5	40			At 40 fbg increasing dark detritus		
				SP				
10	17 50 50	MW-17 -S-44.5	45					
1	50 50 55	MW-17 -S-49.5	50					
2	22 50 50	MW-17 -S-54.5	55	CL		<p>Silty CLAY: Dark brown; moist; hard; 60% clay; 40% silt; high plasticity; low estimated permeability.</p> <p>SAND: Dark grey; dense; 95% fine-grained, poorly graded sand; 5% silt; wet; non-plastic; moderate estimated permeability.</p>	54.0 54.5	
				SP				
1	30 27 50	MW-17 -S-59.5	60	CL		<p>Silty CLAY: Dark grey; hard; 65% clay; 30% silt; 5% sand; moist; high plasticity; low estimated permeability.</p> <p>SAND: Dark grey; dense; 95% fine-grained, poorly graded sand; 5% silt; wet; non-plastic; moderate estimated permeability.</p>	59.5 60.0	
				SP				
	15 30						64.5	

Continued Next Page

WELL LOG (PID) I:\CHEVRON\206145-12007IN-120-6145 DEEP WELL BORING LOGS.GPJ DEFAULT.GDT 5/15/07



Conestoga-Rovers & Associates
 5900 Hollis Street, Suite A
 Emeryville, CA 94608
 Telephone: 510-420-0700
 Fax: 510-420-9170

BORING/WELL LOG

CLIENT NAME	Chevron Environmental Management Company	BORING/WELL NAME	MW-17
JOB/SITE NAME	20-6145	DRILLING STARTED	13-Apr-07
LOCATION	800 Center Street, Oakland CA	DRILLING COMPLETED	13-Apr-07

Continued from Previous Page

PID (ppm)	BLOW COUNTS	SAMPLE ID	EXTENT DEPTH (fbg)	U.S.C.S.	GRAPHIC LOG	LITHOLOGIC DESCRIPTION	CONTACT DEPTH (fbg)	WELL DIAGRAM
0	35	MW-17 -S-64.5	65	CL		At 64 fbg color change to brown Silty CLAY: Dark grey; hard; 65% clay; 30% silt; 5% sand; moist; high plasticity; low estimated permeability. SAND: Dark grey; dense; 95% fine-grained, poorly graded sand; 5% silt; wet; non-plastic; moderate estimated permeability.	65.0	<p>Bentonite Seal</p> <p>Monterey Sand #2/12</p> <p>2"-diam., 0.010" Slotted Schedule 40 PVC</p> <p>Bottom of Boring @ 75 fbg</p>
0	13 13 25	MW-17 -S-69.5	70	SP				
0	16 16 50	MW-17 -S-74.5	75					

WELL LOG (PID) I:\CHEVRON\206145-12007IN-120-6145 DEEP WELL BORING LOGS.GPJ DEFAULT.GDT 5/15/07

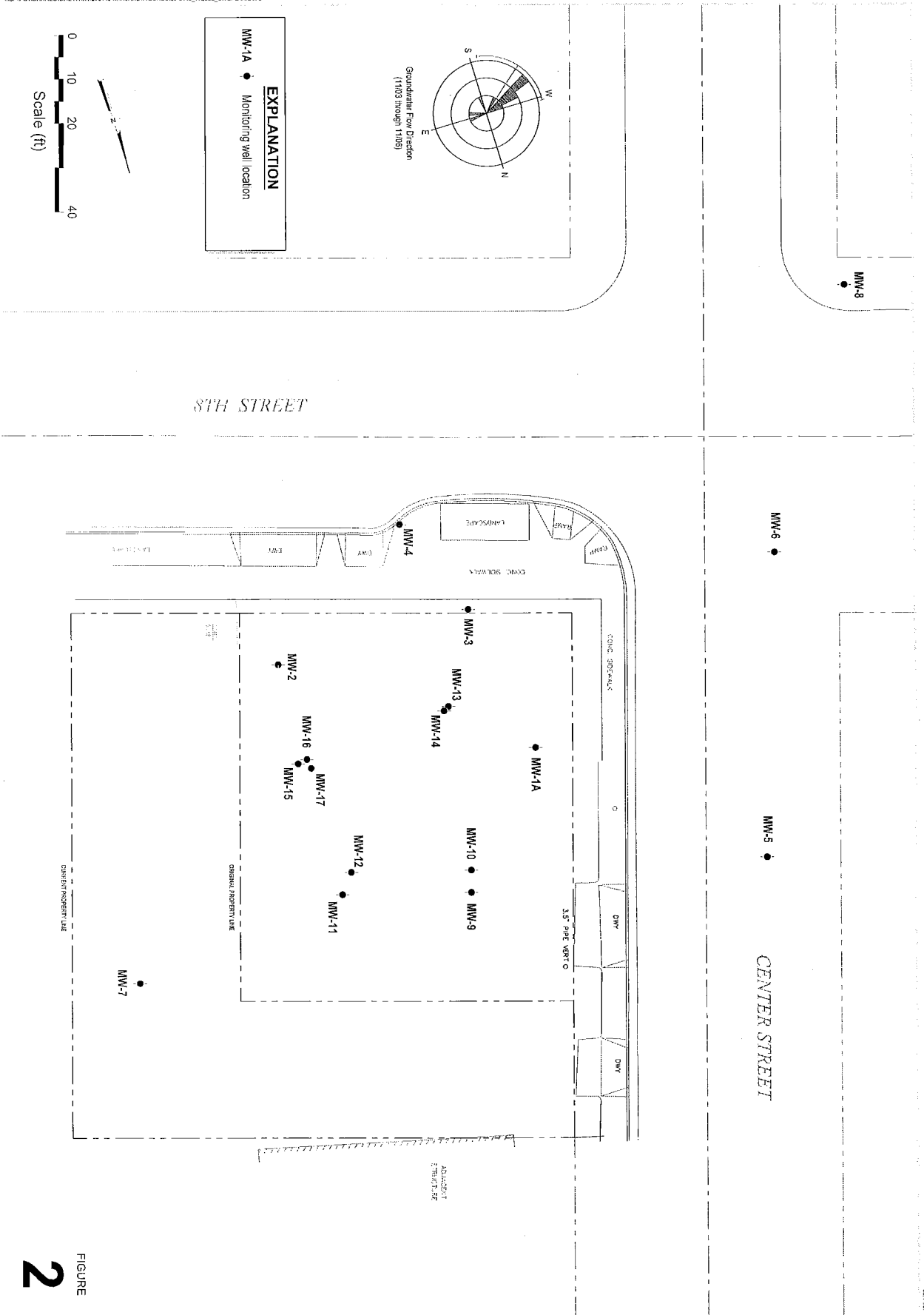

FIGURE
2

Former Chevron Station No. 20-6145
800 Center Street
Oakland, California

**CONESTOGA-ROVERS
& ASSOCIATES**

Site Plan