



COUNTY OF ALAMEDA
Assessor's Office

[Help](#)

[New Query](#)

Property Value System

History | Value | Transfer | Map | Glossary

Parcel Number:4-67-16 Inactive:N Lien Date:01/01/2015 Owner:CHEVRON U S A INC

Property Address: 800 CENTER ST, OAKLAND, CA 94607

Current Mailing Address as of 07/08/2013: CHEVRON U S A INC, c/o CHEVRON PROP TAX, PO BOX 285 , HOUSTON, TX 77001-0285

[Economic Unit](#)

Mailing Name		Historical Mailing Address	Document Date	Document Number	Value From Trans Tax	Parcel Count	Use
CHEVRON U S A INC c/o V1334B Attn: JIM ELY	List Owners	6001 BOLLINGER CANYON RD , SAN RAMON, CA 94583-2324	05/15/2012	2012-162233		3	3000
800 CENTER LLC	List Owners	484 LAKE PARK AVE 246, OAKLAND, CA 94610-2730	05/10/2006	2006-187837		1	3000
800 CENTER LLC	List Owners	484 LAKE PARK AVE 246, OAKLAND, CA 94610-2730	08/11/2005	2005-342463	\$217,200	1	3000
SADLER TERRELL A	List Owners	618 BROOKLYN AVE , OAKLAND, CA 94606-1004	04/04/1979	1979-62432	\$7,000	1	3000
UNITED CALIFORNIA BANK	List Owners	800 CENTER ST , OAKLAND, CA 94607-1916	02/13/1970	1970-15551		1	3000

All information on this site is to be assumed accurate for property assessment purposes only, and is based upon the Assessor's knowledge of each property. Caution is advised for use other than its intended purpose

The Alameda County Intranet site is best viewed in Internet Explorer Version 5.5 or later.
Click [here](#) for more information regarding supported browsers.

Copyright © 2001 Alameda County

ASSESSOR'S MAP 4

Code Area Nos. 17-046 17-014

67 Scale: 1" = 60'

OAKLAND AND VICINITY (BOARDMAN) (Bk.17 Pg.14)
EIGHTH ST. TRACT (Bk. 7 Pg. 22)

Drawn: 11-68 RG
Revised: 2-22-81 MW
3-08-83 SW
4-22-88 SW
4-19-02 WL

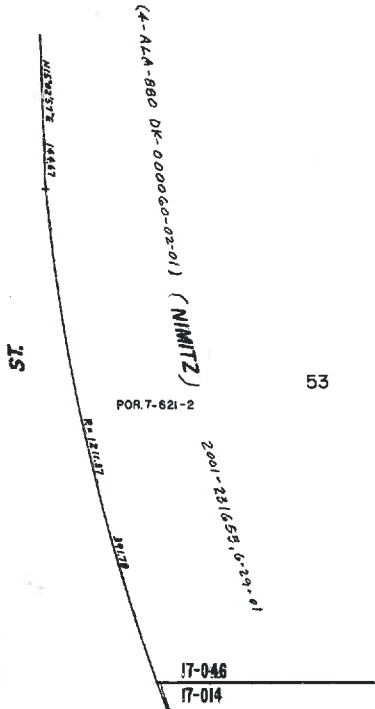
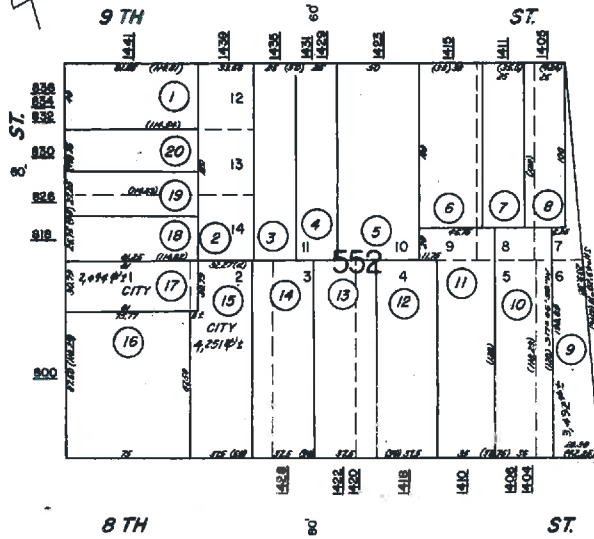

79 CENTER 80'

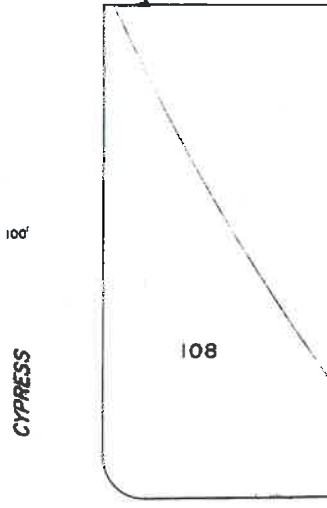
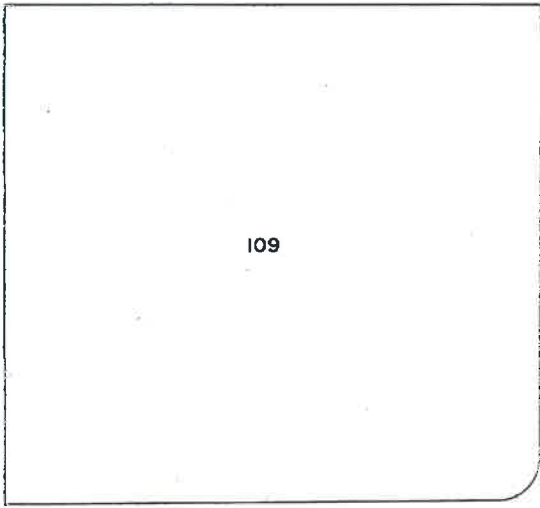

Formerly Blks. 314, 315, 316

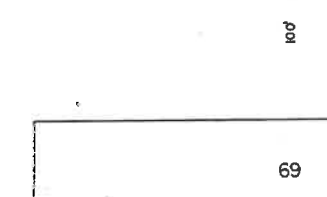
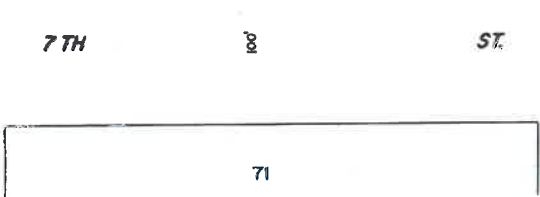

A.C.M.

Reference