

VILLAGE PARKWAY  
VILLAGE PARKWAY

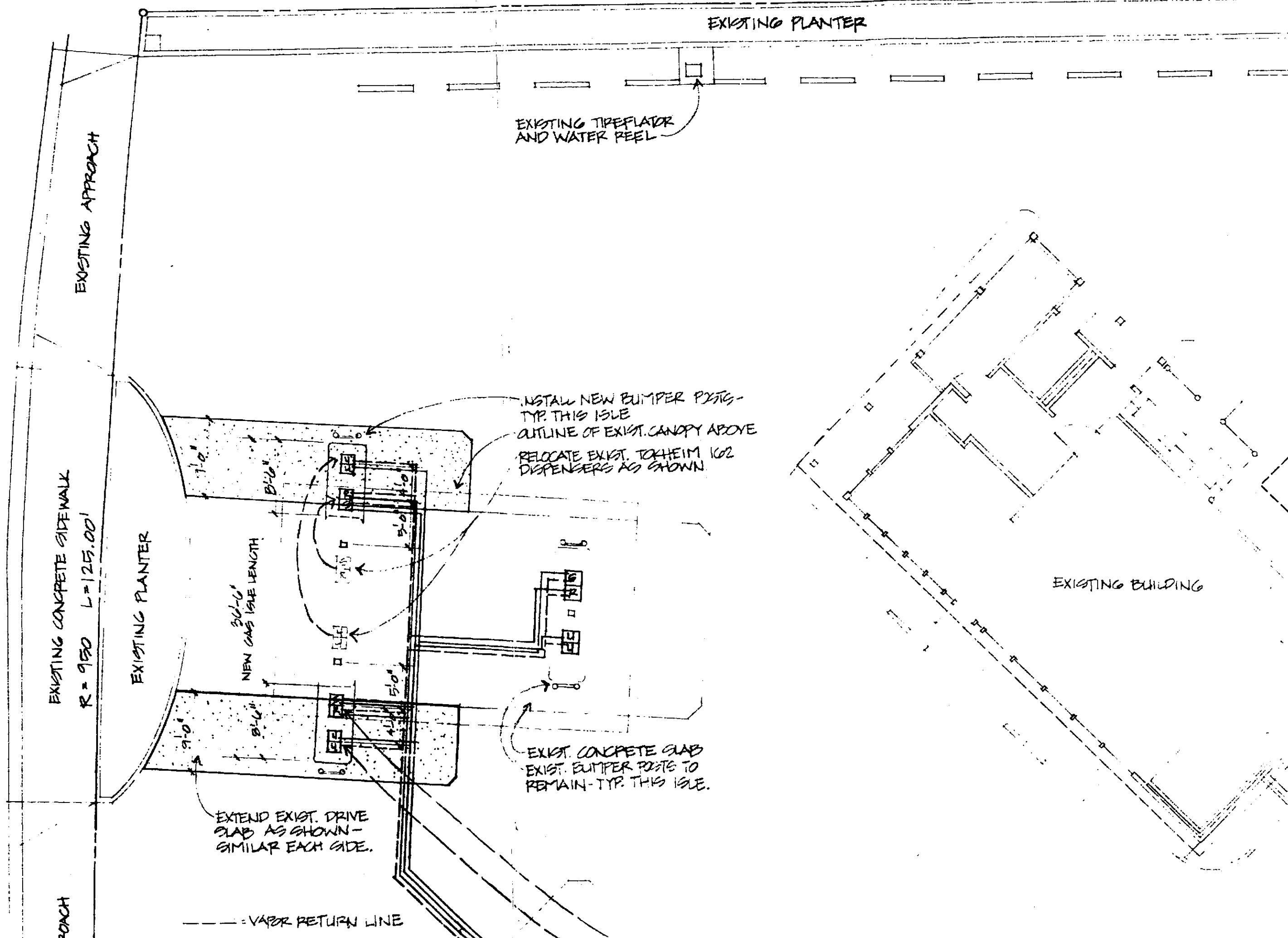

EXISTING APPROACH

EXISTING CONCRETE SIDEWALK  
R=950 L=125.00'

POACH

EXISTING PLANTER

EXTEND EXIST. DRIVE  
SLAB AS SHOWN -  
SIMILAR EACH SIDE.

NEW GAS ISLE LENGTH  
30'-0"

EXISTING TIREFLATOR  
AND WATER REEL

EXISTING PLANTER

INSTALL NEW BUMPER POSTS -  
TYP. THIS ISLE  
OUTLINE OF EXIST. CANOPY ABOVE  
RELOCATE EXIST. TOKHEIM 162  
DISPENSERS AS SHOWN

EXIST. CONCPETE SLAB  
EXIST. BUMPER POSTS TO  
REMAIN - TYP. THIS ISLE.

EXISTING BUILDING

--- VAPOR RETURN LINE

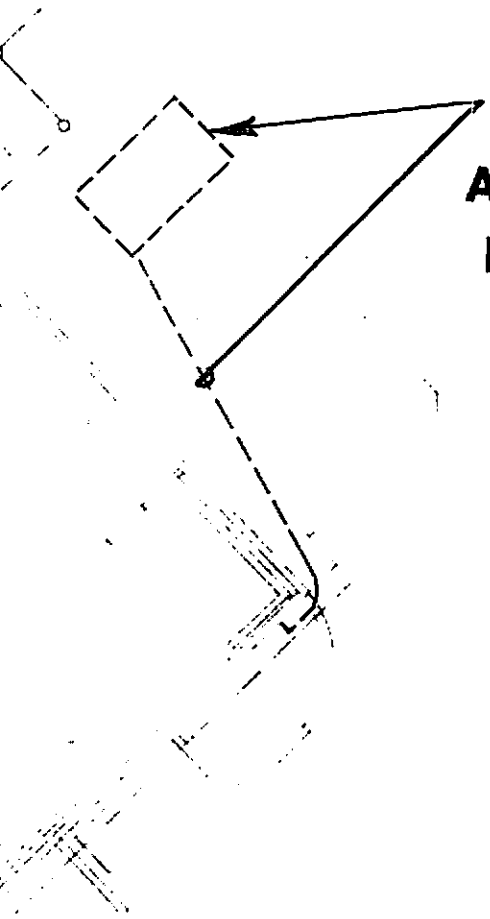

**REMOVE EXISTING 550 GALLON WASTE OIL TANK  
AND VENT PIPING PER FEDERAL, STATE AND  
LOCAL REQUIREMENTS**

**BACKFILL AND COMPACT TO 90% MIN.  
AND REPLACE FINISH SURFACES TO MATCH ADJACENT**

EXISTING PLANTER

R = 175.00'

EXIST. BUMPER POSTS TO REMAIN

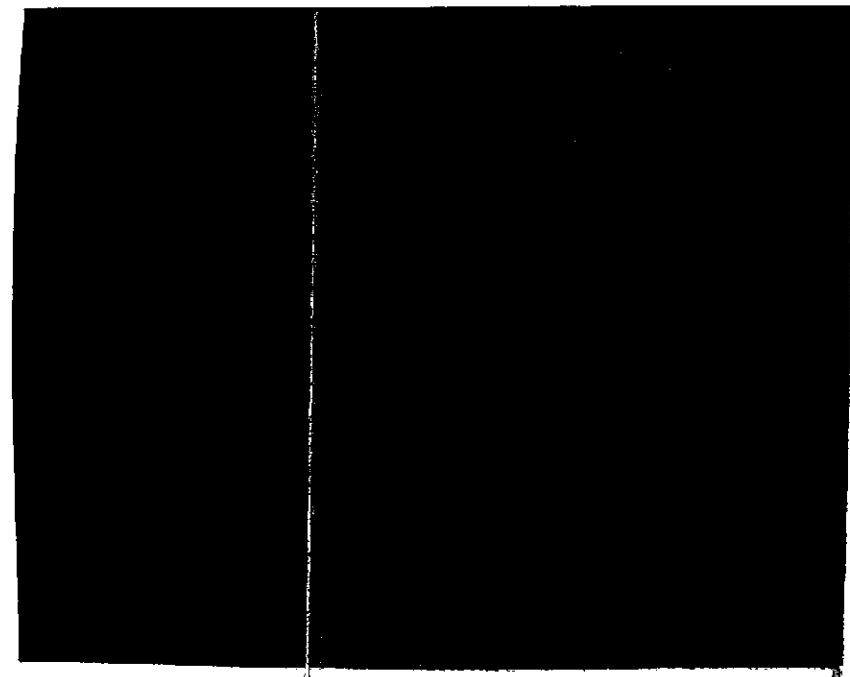

**PLEASE NOTE ALL OTHER ITEMS NOTED  
ON THIS PLAN ARE EXISTING.**

**THIS PLAN ONLY DEALS WITH THE REMOVAL  
OF THE WASTE OIL TANK.**

**MAY**

**ARCO Products Company**

Division of AtlanticRichfieldCompany

**Retail Marketing - Design & Engineering**

**1055 West Seventh St.  
P.O. Box 2570, Los Angeles, CA 90051-0570**

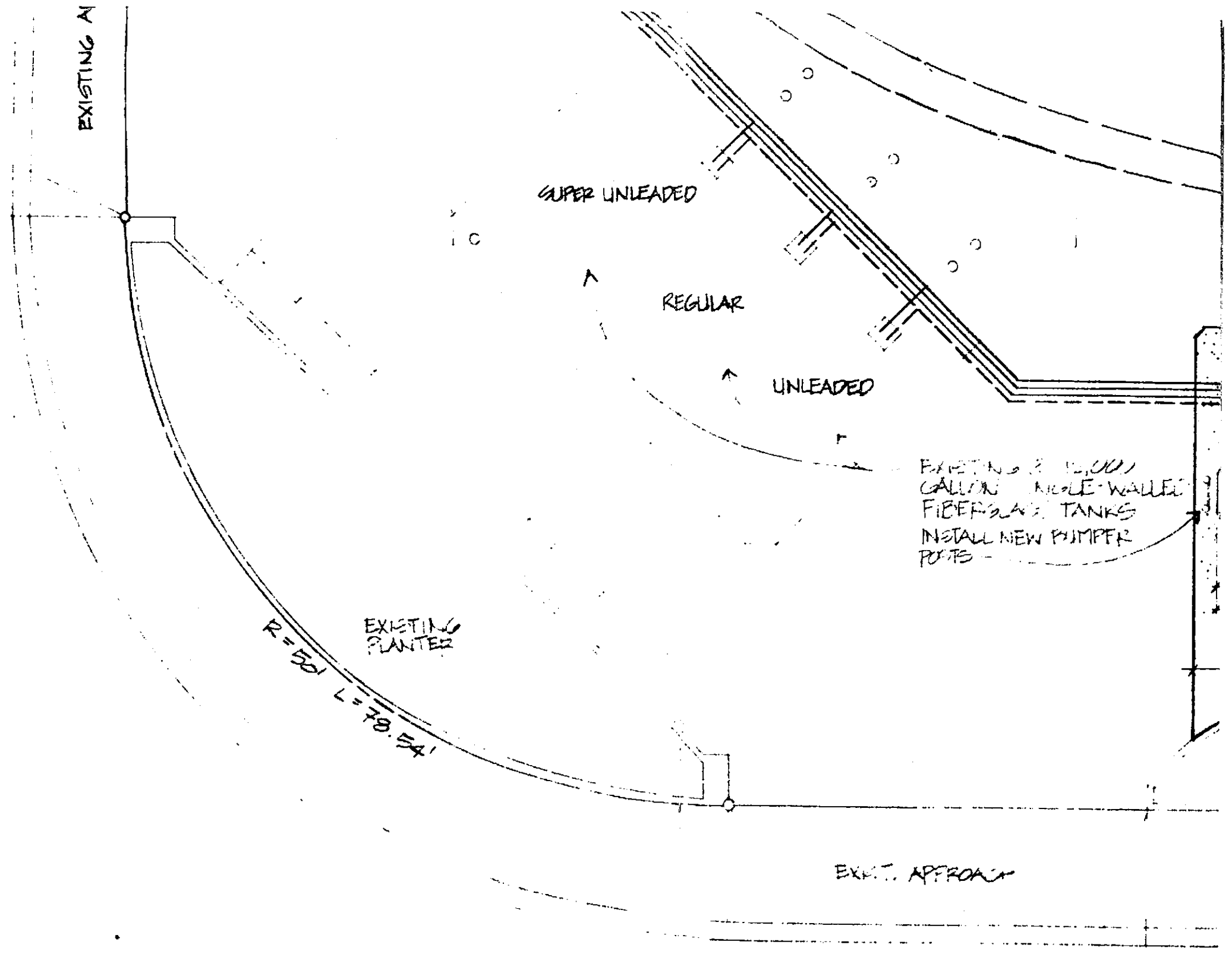

A  
AM

SITE PLAN

1" = 10'-0"

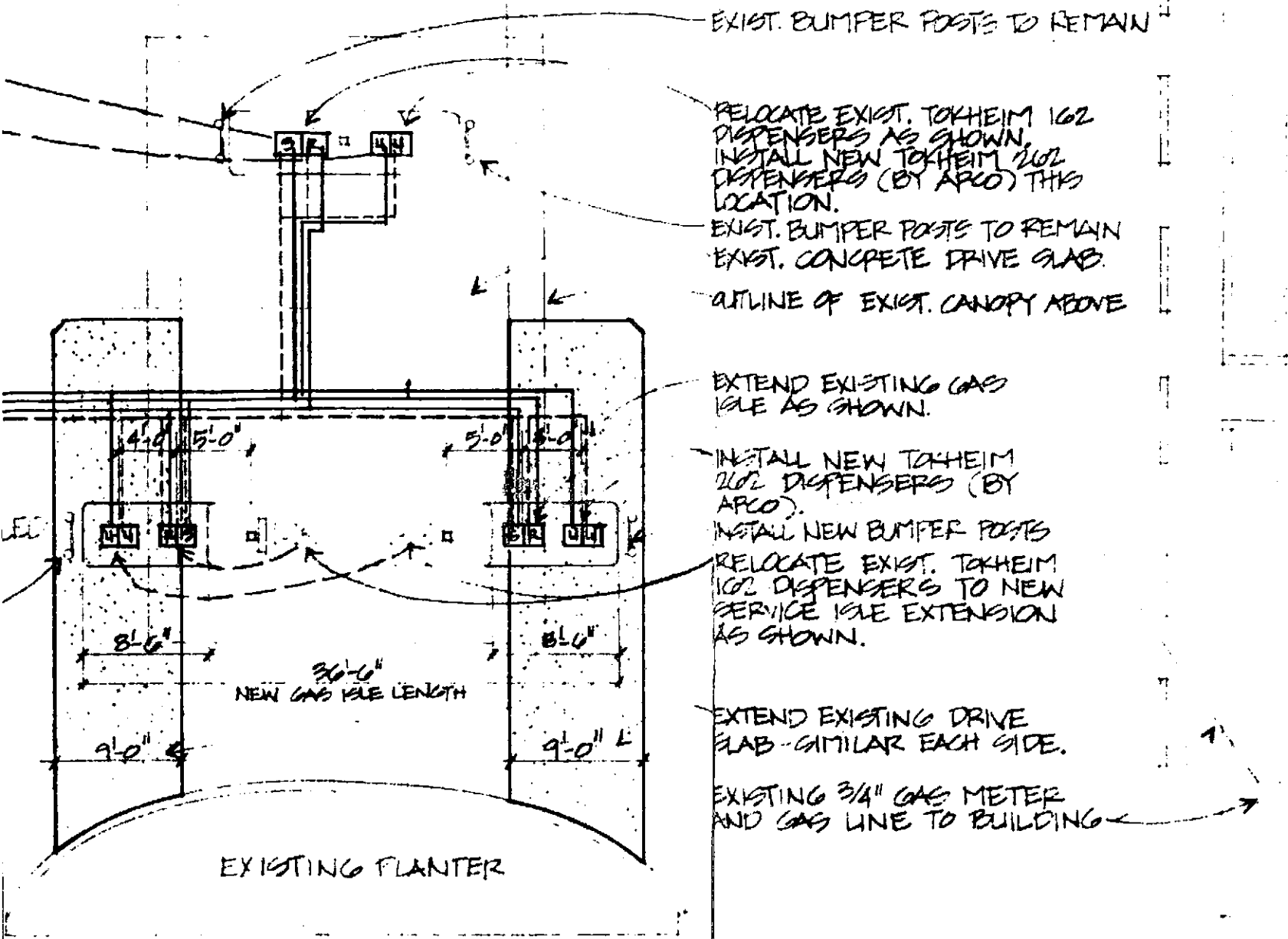

EXIST. BUMPER POSTS TO REMAIN

RELOCATE EXIST. TOKHEIM 102 DISPENSERS AS SHOWN. INSTALL NEW TOKHEIM 202 DISPENSERS (BY APCO) THIS LOCATION.

EXIST. BUMPER POSTS TO REMAIN

EXIST. CONCRETE DRIVE SLAB.

OUTLINE OF EXIST. CANOPY ABOVE

EXTEND EXISTING GAS PIPE AS SHOWN.

INSTALL NEW TOKHEIM 202 DISPENSERS (BY APCO).

INSTALL NEW BUMPER POSTS

RELOCATE EXIST. TOKHEIM 102 DISPENSERS TO NEW SERVICE ISLE EXTENSION AS SHOWN.

EXTEND EXISTING DRIVE SLAB - SIMILAR EACH SIDE.

EXISTING 3/4" GAS METER AND GAS LINE TO BUILDING

EXIST. CONCRETE SIDEWALK

EXIST. APPROACH

AMADOR VALLEY BLVD.  
AMADOR VALLEY BOULEVARD

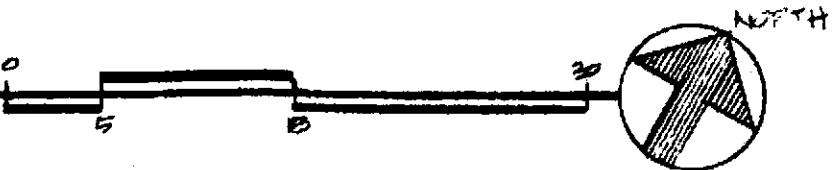

**ACCEPTED**

DEPARTMENT OF ENVIRONMENTAL HEALTH  
470 - 27th Street, Third Floor  
Oakland, CA 94612  
Telephone: (415) 874-7237

These plans have been reviewed and found to be acceptable and essentially meet the requirements of State and local health laws. Changes to your plans indicated by the Department are to assure compliance with State and local laws. The project proposed herein is now released for issuance of any required building permits for construction.

One copy of these accepted plans must be on the job and available to all contractors and craftsmen involved with the removal.

Any change or alterations of these plans and specifications must be submitted to this Department and to the Fire and Building Inspection Department to determine if such changes meet the requirements of State and local laws. Notify this Department at least 48 hours prior to the following required inspections:

- \_\_\_\_\_ Removal of Tank and Piping
- \_\_\_\_\_ Sampling
- \_\_\_\_\_ Final Inspection

Issuance of a permit to operate is dependent on compliance with accepted plans and all applicable laws and regulations.

**THERE IS A FINANCIAL PENALTY FOR NOT OBTAINING THESE INSPECTIONS.**

**WASTE OIL TANK REMOVAL SITE PLAN  
AMADOR VALLEY BLVD. & VILLAGE PARKWAY  
DUBLIN CA.**

**SITE PLAN**

appr. \_\_\_\_\_  
DCI JOB # 8946

type	date 04/26/89
drawn P	sheet
proj. FACILITY #6041	A11

**REVISIONS**

DUBLIN CALIFORNIA