



**CONESTOGA-ROVERS
& ASSOCIATES**

RECEIVED

1:09 pm, Nov 24, 2008

Alameda County
Environmental Health

5900 Hollis Street, Suite A, Emeryville, California 94608
Telephone: 510-420-0700 Facsimile: 510-420-9170
www.CRAworld.com

November 18, 2008

Reference No. 060057

Mr. Jerry Wickham
Alameda County Environmental Health Services
1131 Harbor Bay Parkway, Suite 250
Alameda, California 94502-6577

Re: Third Quarter 2008 Groundwater Monitoring Report
Chevron Service Station 9-0917
5280 Hopyard Road
Pleasanton, California
Fuel Leak Case No. RO0000439

Dear Mr. Wickham:

Conestoga-Rovers & Associates is submitting the attached *Groundwater Monitoring and Sampling Report* for the site referenced above on behalf of Chevron Environmental Management Company (Chevron). The report prepared by Gettler-Ryan Inc. (G-R) and dated October 30, 2008, presents the results of the Third Quarter 2008 sampling and monitoring event. Also attached are Figure 1 (Vicinity Map) and Figure 2 (Concentration Map) presenting the third quarter 2008 analytical results and groundwater flow direction data. A perjury letter from Chevron and Professional Geologist stamp are included within the G-R report.

Please contact Charlotte Evans at (510) 420-3351 if you have any questions or require additional information.

Sincerely,

CONESTOGA-ROVERS & ASSOCIATES

Charlotte Evans

CE/doh/1
Enc.

cc: Mr. Aaron Costa, Chevron Environmental Management Company

Equal
Employment
Opportunity Employer

FIGURES

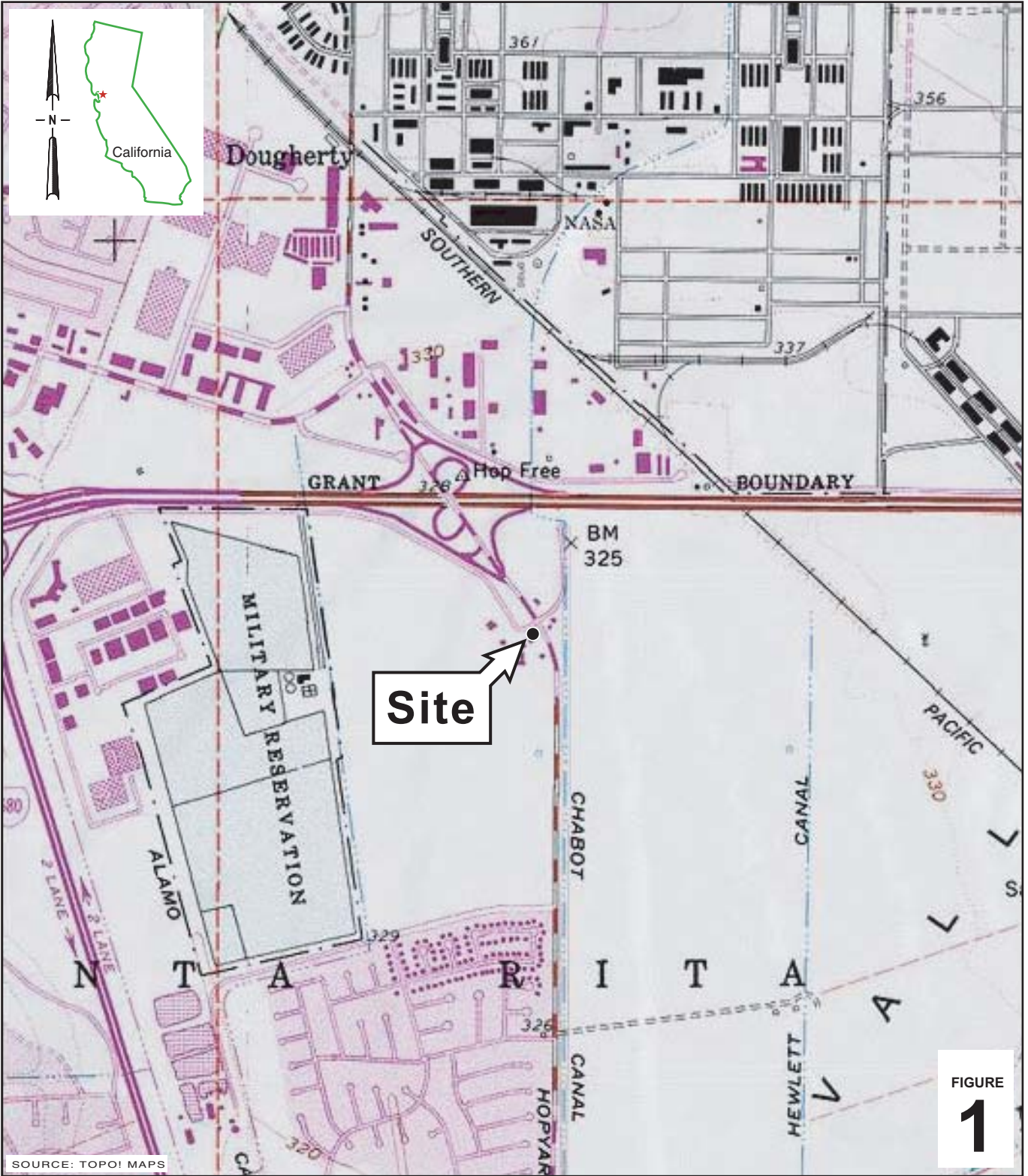

FIGURE
1

I:\Chevron\0600--\060057_9-0917_Pleasanton\060057-FIGURES\060057_VICINITY_MAP.A1

SOURCE: TOPOI MAPS
0 1/8 1/4 1/2 1
SCALE : 1" = 1/4 MILE

Chevron Service Station 9-0917
5280 Hopyard Road
Pleasanton, California



**CONESTOGA-ROVERS
& ASSOCIATES**

Vicinity Map

EXPLANATION

- MW-1 ● Monitoring well location
 - MW-3 ☒ Destroyed monitoring well location
 - IW-1 ● Remediation well location
 - S-8 ⊕ Monitoring well location (Shell)
 - V-1 ⊕ Vapor extraction well (Shell)
 - ☐ Former excavation limits
- | Well ID | Well Designation |
|---------|---|
| TPHg | Hydrocarbon concentrations in groundwater, in micrograms per liter (µg/L) |
| BENZ | |
| MTBE | |
- SA Sampled Annually

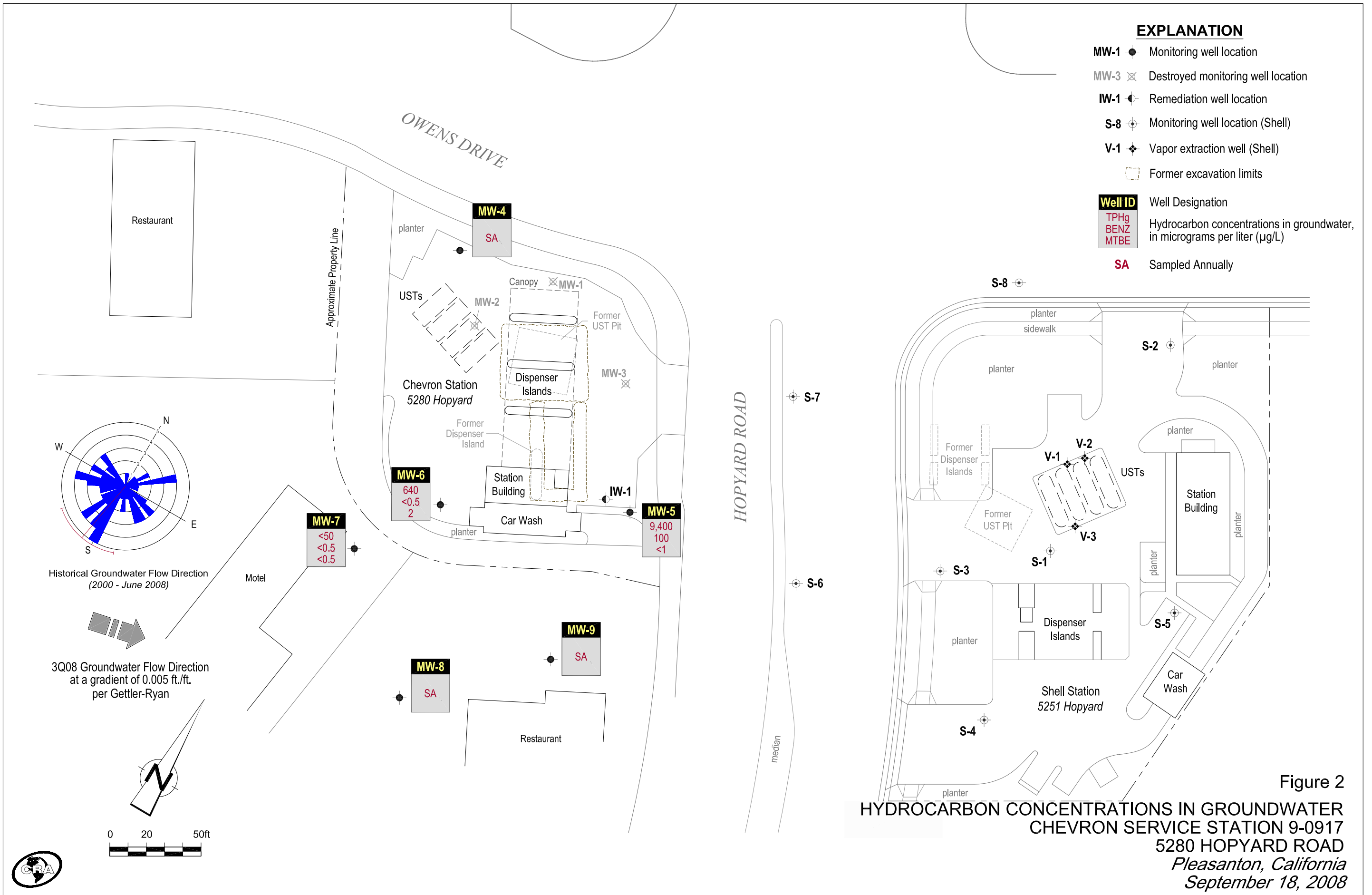

Figure 2
HYDROCARBON CONCENTRATIONS IN GROUNDWATER
CHEVRON SERVICE STATION 9-0917
5280 HOPYARD ROAD
Pleasanton, California
September 18, 2008

G-R Third Quarter, 2008 Quarterly Monitoring Report
October 30, 2008



GETTLER-RYAN Inc.



TRANSMITTAL

October 30, 2008

G-R #385242

TO: Ms. Charlotte Evans
Conestoga-Rovers & Associates
5900 Hollis Street, Suite A
Emeryville, CA 94608

CC: Mr. Aaron Costa
Chevron EMC
6111 Bollinger Canyon Road,
Room 3660
San Ramon, California 94583
(VIA PDF)

FROM: Deanna L. Harding
Project Coordinator
Gettler-Ryan Inc.
6747 Sierra Court, Suite J
Dublin, California 94568

RE: **Chevron Service Station
#9-0917
5280 Hopyard Road
Pleasanton, California**

WE HAVE ENCLOSED THE FOLLOWING:

COPIES	DATED	DESCRIPTION
1	October 28, 2008	Groundwater Monitoring and Sampling Report Third Quarter Event of September 18, 2008

COMMENTS:

This report is being sent for your review. Please provide any comments/changes and propose any groundwater monitoring modifications for the next event prior to **November 13, 2008**, at which time this final report will be distributed to the following:

cc: Mr. Dan Christopoulos, Christopoulos Properties, 43 Panoramic Way, Walnut Creek, CA 94595-1605
Lamorinda Development and Investment, 89 Davis Road, Suite 160, Orinda, CA 94563
Mr. Bill Hurtido, Accor North America, 4001 International Parkway, Carrollton, TX 75007
Mr. Jerry Wickham, Alameda County Health Care Services, Dept. of Environmental Health, 1131 Harbor Bay Parkway, Suite 250, Alameda, CA 94502-6577 (No Hard Copy-UPLOAD TO ALAMEDA CO.)

Enclosures

trans/9-0917-AC



Aaron Costa
Project Manager
Marketing Business Unit

**Chevron Environmental
Management Company**
6111 Bollinger Canyon Road
San Ramon, CA 94583
Tel (925) 543-2961
Fax (925) 543-2324
acosta@chevron.com

October 30, 2008

Alameda County Health Care Services
1131 Harbor Bay Parkway, Suite 250
Alameda, CA 94502-6577

Re: Chevron Service Station No. 9-0917
Address 5280 Hopyard Road

I have reviewed the attached routine groundwater monitoring report dated
October 30, 2008.

I agree with the conclusions and recommendations presented in the referenced report. The information in this report is accurate to the best of my knowledge and all local Agency/Regional Board guidelines have been followed. This report was prepared by Gettler-Ryan Inc., upon who assistance and advice I have relied.

This letter is submitted pursuant to the requirements of California Water Code Section 13267(b)(1) and the regulating implementation entitled Appendix A pertaining thereto.

I declare under penalty of perjury that the foregoing is true and correct.

Sincerely,

A handwritten signature in black ink that reads "Aaron Costa".

Aaron Costa
Project Manager

Attachment: Report

WELL CONDITION STATUS SHEET

Client/Facility #: Chevron #9-0917
 Site Address: 5280 Hopyard Road
 City: Pleasanton, CA

Job # 385242
 Event Date: 9-18-08
 Sampler: AW

WELL ID	Vault Frame Condition	Gasket/ O-Ring (M)missing	BOLTS (M) Missing (R) Replaced	Bolt Flanges B= Broken S= Stripped R=Retap	APRON Condition C=Cracked B=Broken G=Gone	Grout Seal (Deficient) inches from TOC	Casing (Condition prevents tight cap seal)	REPLACE LOCK Y/N	REPLACE CAP Y/N	WELL VAULT Manufacture/Size/ # of Bolts	Pictures Taken Yes / No
MW-4	OK	→	→	2S	OK	→		N	N	Emco 1/2" / 2	
MW-5	OK	→	→	2S	OK	→		N	N	Emco 1/2" / 2	
MW-6	OK	Broken	OK	2S	OK	→		N	N	Emco 1/2" / 2	
MW-7	OK	→	→	2S	OK	→		N	N	Pemco 1/8" / 2	
MW-8	OK	M	OK	1S	OK	→		N	N	Pemco 1/8" / 2	
MW-9	OK	→	→			→		N	N	Emco 1/8" / 2	

Comments _____



GETTLER - RYAN Inc.



October 28, 2008
G-R Job #385242

Mr. Aaron Costa
Chevron Environmental Management Company
6111 Bollinger Canyon Road, Room 3660
San Ramon, CA 94583

RE: Third Quarter Event of September 18, 2008
Groundwater Monitoring & Sampling Report
Chevron Service Station #9-0917
5280 Hopyard Road
Pleasanton, California

Dear Mr. Costa:

This report documents the most recent groundwater monitoring and sampling event performed by Gettler-Ryan Inc. (G-R) at the referenced site. All field work was conducted in accordance with G-R Standard Operating Procedure - Groundwater Sampling (attached).

Static groundwater levels were measured and the wells were checked for the presence of separate-phase hydrocarbons. Static water level data, groundwater elevations, and separate-phase hydrocarbon thickness (if any) are presented in the attached Table 1. A Potentiometric Map is included as Figure 1.

Groundwater samples were collected from the monitoring wells and submitted to a state certified laboratory for analyses. The field data sheets for this event are attached. Analytical results are presented in the table(s) listed below. The chain of custody document and laboratory analytical reports are also attached. All groundwater and decontamination water generated during sampling activities was removed from the site, per the Standard Operating Procedure.

Please call if you have any questions or comments regarding this report. Thank you.

Sincerely,

Deanna L. Harding
Project Coordinator

Douglas J. Lee
Senior Geologist, P.G. No. 6882

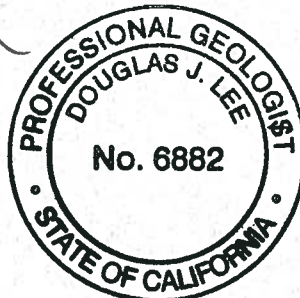

- Figure 1: Potentiometric Map
- Table 1: Groundwater Monitoring Data and Analytical Results
- Table 2: Groundwater Analytical Results - Oxygenate Compounds
- Table 3: Dissolved Oxygen Concentrations
- Attachments: Standard Operating Procedure - Groundwater Sampling
Field Data Sheets
Chain of Custody Document and Laboratory Analytical Reports

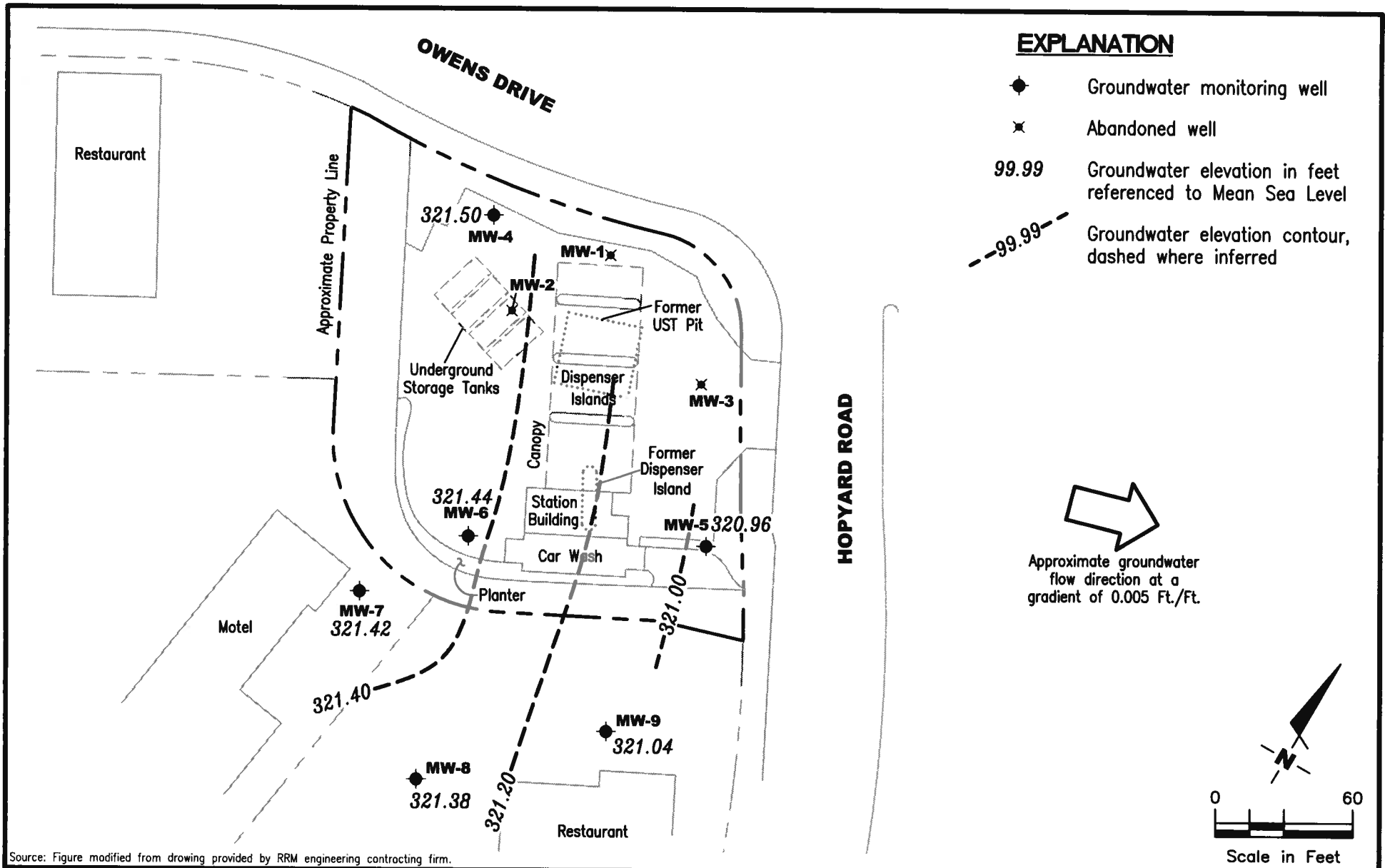

Source: Figure modified from drawing provided by RRM engineering contracting firm.

GETTLER - RYAN INC.
 6747 Sierra Court, Suite J
 Dublin, CA 94568 (925) 551-7555

POTENTIOMETRIC MAP
 Chevron Service Station #9-0917
 5280 Hopyard Road
 Pleasanton, California

FIGURE

1

PROJECT NUMBER
 385242

REVIEWED BY

DATE
 September 18, 2008

REVISED DATE

FILE NAME: P:\Enviro\Chevron\9-0917\Q08-9-0917.DWG | Layout Tab: Pot3

Table 1
Groundwater Monitoring Data and Analytical Results
Chevron Service Station #9-0917
5280 Hopyard Road
Pleasanton, California

WELL ID/ DATE	TOC (ft.)	GWE (msl)	DTW (ft.)	TPH-G (µg/L)	B (µg/L)	T (µg/L)	E (µg/L)	X (µg/L)	MTBE (µg/L)
MW-4									
09/16/91	327.28	317.69	9.59	<50	<0.5	<0.5	<0.5	<0.5	--
01/22/92	327.28	317.79	9.49	<50	<0.5	<0.5	<0.5	<0.5	--
03/26/92	327.28	318.39	8.89	<50	<0.5	<0.5	<0.5	<0.5	--
06/05/92	327.28	318.06	9.22	<50	<0.5	<0.5	<0.5	<0.5	--
09/23/92	327.28	317.93	9.35	<50	<0.5	<0.5	<0.5	<0.5	--
12/30/92	327.28	319.00	8.28	<50	<0.5	<0.5	<0.5	<0.5	--
03/22/93	327.28	319.03	8.25	<50	<0.5	<0.5	<0.5	<0.5	--
06/14/93	327.28	318.12	9.16	--	--	--	--	--	--
07/25/93	327.28	318.18	9.10	<50	<0.5	<0.5	<0.5	<0.5	--
09/23/93	327.28	318.58	8.70	<50	<0.5	<0.5	<0.5	<0.5	--
12/28/93	327.28	317.38	9.90	<50	<0.5	<0.5	<0.5	0.5	--
03/21/94	327.28	318.03	9.25	<50	1.0	2.0	0.5	1.9	--
06/07/94	327.28	318.23	9.05	<50	<0.5	<0.5	<0.5	<0.5	--
10/07/94	327.28	318.31	8.97	<50	<0.5	<0.5	<0.5	<0.5	--
12/29/94	327.28	318.06	9.22	<50	<0.5	1.1	0.8	2.7	--
03/06/95	327.28	318.26	9.02	<50	<0.5	<0.5	<0.5	<0.5	--
06/14/95	327.28	318.47	8.81	170	<0.5	<0.5	<0.5	<0.5	--
09/14/95	327.28	318.00	9.28	<50	1.0	<0.5	1.6	<0.5	--
12/16/95	327.28	319.42	7.86	<50	<0.5	<0.5	<0.5	<0.5	150
03/28/96	327.28	318.94	8.34	<50	<0.5	<0.5	<0.5	<0.5	53
06/28/96	327.28	318.79	8.49	70	<0.5	<0.5	<0.5	<0.5	92
09/26/96	327.28	318.84	8.44	--	--	--	--	--	--
12/30/96	327.28	319.10	8.18	<50	<0.5	<0.5	<0.5	<0.5	100
03/13/97	327.28	318.43	8.85	--	--	--	--	--	--
06/30/97	327.28	318.79	8.49	260	<0.5	<0.5	<0.5	<0.5	330
09/30/97	326.93	318.32	8.61	--	--	--	--	--	--
12/31/97	326.93	318.40	8.53	<50	<0.5	<0.5	<0.5	<0.5	170
04/02/98	326.93	317.98	8.95	--	--	--	--	--	--
06/29/98	326.93	318.21	8.72	<50	<0.5	<0.5	<0.5	<0.5	150
09/16/98	326.93	317.59	9.34	--	--	--	--	--	--
12/23/98	326.93	318.18	8.75	<50	<0.5	<0.5	<0.5	<0.5	210
03/26/99	326.93	317.79	9.14	<100	<1.0	<1.0	<1.0	<1.0	303
06/25/99	326.93	317.72	9.21	<50	<0.5	<0.5	<0.5	<0.5	228/237 ¹
09/16/99	326.93	317.01	9.92	--	--	--	--	--	--
12/15/99	326.93	318.32	8.61	<50	<0.5	<0.5	<0.5	<0.5	310
03/07/00	326.93	318.59	8.34	--	--	--	--	--	--
06/19/00	326.93	318.84	8.09	<50	<0.50	<0.50	<0.50	<0.50	370

Table 1
Groundwater Monitoring Data and Analytical Results
Chevron Service Station #9-0917
5280 Hopyard Road
Pleasanton, California

WELL ID/ DATE	TOC (ft.)	GWE (mst)	DTW (ft.)	TPH-G (µg/L)	B (µg/L)	T (µg/L)	E (µg/L)	X (µg/L)	MTBE (µg/L)
MW-4 (cont)									
09/18/00	326.93	318.21	8.72	<50.0	<0.500	<0.500	<0.500	<0.500	326
12/01/00	326.93	318.03	8.90	<50.0	<0.500	<0.500	<0.500	<0.500	478
03/13/01	326.93	318.96	7.97	<50.0	<0.500	<0.500	<0.500	<0.500	9.53
06/01/01	326.93	318.62	8.31	<50	<0.50	<0.50	<0.50	<0.50	<2.5/<2.0 ⁷
09/07/01	326.94	318.49	8.45	<50	<0.50	<0.50	<0.50	<1.5	400
12/05/01	326.94	319.44	7.50	<50	<0.50	<0.50	<0.50	<1.5	350
03/26/02	326.94	318.96	7.98	<50	<0.50	<0.50	<0.50	<1.5	340
06/14/02	326.94	319.10	7.84	<50	<0.50	<0.50	<0.50	<1.5	290
09/20/02	326.94	319.66	7.28	<50	<0.50	<0.50	<0.50	<1.5	420
12/12/02	326.94	320.18	6.76	<50	<0.50	<0.50	<0.50	<1.5	43/42 ⁷
03/07/03	326.94	320.78	6.16	<50	<0.50	<0.50	<0.50	<1.5	550/430 ⁷
06/06/03 ⁹	326.94	321.33	5.61	<50	<0.5	<0.5	<0.5	<0.5	3
09/05/03 ⁹	326.94	319.29	7.65	<50	<0.5	<0.5	<0.5	<0.5	11
12/15/03 ⁹	326.94	319.63	7.31	<50	<0.5	<0.5	<0.5	<0.5	5
03/15/04 ⁹	326.94	319.02	7.92	<50	<0.5	<0.5	<0.5	<0.5	<0.5
06/14/04 ⁹	326.94	318.69	8.25	<50	<0.5	<0.5	<0.5	<0.5	17
09/02/04 ⁹	326.94	319.55	7.39	<50	<0.5	<0.5	<0.5	<0.5	0.5
11/30/04 ⁹	326.94	319.66	7.28	<50	<0.5	<0.5	<0.5	<0.5	<0.5
03/11/05 ⁹	326.94	321.03	5.91	<50	<0.5	<0.5	<0.5	<0.5	0.7
06/29/05 ⁹	326.94	321.67	5.27	<50	<0.5	<0.5	<0.5	<0.5	<0.5
09/14/05 ⁹	326.94	321.24	5.70	<50	<0.5	<0.5	<0.5	<0.5	<0.5
12/06/05	326.94	320.81	6.13	SAMPLED ANNUALLY		--	--	--	--
03/10/06 ⁹	326.94	319.59	7.35	<50	<0.5	<0.5	<0.5	<0.5	<0.5
06/06/06	326.94	319.09	7.85	SAMPLED ANNUALLY		--	--	--	--
09/05/06	326.94	319.00	7.94	SAMPLED ANNUALLY		--	--	--	--
12/01/06	326.94	318.88	8.06	SAMPLED ANNUALLY		--	--	--	--
02/26/07 ⁹	326.94	319.05	7.89	<50	<0.5	<0.5	<0.5	<0.5	<0.5
06/01/07	326.94	319.07	7.87	SAMPLED ANNUALLY		--	--	--	--
08/30/07	326.94	319.05	7.89	SAMPLED ANNUALLY		--	--	--	--
11/26/07	326.94	319.25	7.69	SAMPLED ANNUALLY		--	--	--	--
02/07/08 ⁹	326.94	320.20	6.74	<50	<0.5	<0.5	<0.5	<0.5	<0.5
06/19/08	329.77	322.51	7.26	SAMPLED ANNUALLY		--	--	--	--
09/18/08	329.77	321.50	8.27	SAMPLED ANNUALLY		--	--	--	--

Table 1
Groundwater Monitoring Data and Analytical Results
Chevron Service Station #9-0917
5280 Hopyard Road
Pleasanton, California

WELL ID/ DATE	TOC (ft.)	GWE (msl)	DTW (ft.)	TPH-G (µg/L)	B (µg/L)	T (µg/L)	E (µg/L)	X (µg/L)	MTBE (µg/L)
MW-5									
09/16/91	327.82	317.76	10.06	12,000	4,000	29	1,600	92	--
01/22/92	327.82	317.24	10.58	44,000	2,000	320	5,700	2,400	--
03/26/92	327.82	318.64	9.18	39,000	3,200	210	5,700	2,400	--
06/05/92	327.82	317.92	9.90	28,000	3,800	140	4,000	2,000	--
09/23/92	327.82	317.85	9.97	40,000	2,000	290	2,900	1,800	--
12/30/92	327.82	319.02	8.80	44,000	9,000	190	3,100	1,600	--
03/22/93	327.82	318.49	9.33	43,000	6,500	170	2,400	2,400	--
06/14/93	327.82	318.04	9.78	--	--	--	--	--	--
07/25/93	327.82	318.10	9.72	43,000	550	45	2,700	1,100	--
09/23/93	327.82	318.40	9.42	44,000	14,000	640	3,700	1,800	--
12/28/93	327.82	318.15	9.67	56,000	12,000	590	4,100	1,600	--
03/21/94	327.82	318.11	9.71	48,000	12,000	600	4,700	1,600	--
06/07/94	327.82	318.10	9.72	42,000	13,000	480	3,700	1,200	--
10/07/94	327.82	318.27	9.55	15,000	1,100	41	950	34	--
12/29/94	327.82	317.90	9.92	45,000	12,000	460	3,600	1,400	--
03/06/95	327.82	318.50	9.32	40,000	9,700	210	3,500	700	--
06/14/95	327.82	318.41	9.41	42,000	8,000	170	3,700	640	--
09/14/95	327.82	317.30	10.52	26,000	4,100	85	2,000	270	--
12/16/95	327.82	319.48	8.34	35,000	7,300	<0.5	2,900	420	<500
03/28/96	327.82	318.09	9.73	30,000	5,200	160	3,500	600	<250
06/28/96	327.82	318.37	9.45	26,000	4,300	60	2,100	200	680
09/26/96	327.82	317.95	9.87	15,000	2,700	59	1,300	140	400
12/30/96	327.82	318.82	9.00	34,000	4,600	120	2,800	660	310
03/13/97	327.82	318.33	9.49	13,000	1,900	34	1,300	220	76
06/30/97	327.82	318.19	9.63	11,000	1,800	19	84	94	160
10/01/97	327.82	318.08	9.74	27,000	4,700	120	3,700	330	310
12/31/97	327.82	318.34	9.48	34,000	8,000	130	3,400	3,900	<500
04/02/98	327.82	317.44	10.38	27,000	4,600	65	3,400	270	270
06/29/98	327.82	317.79	10.03	16,000	3,000	<50	1,800	220	290
09/16/98	327.82	318.84	8.98	9,700	2,700	52	1,400	210	<250
12/23/98	327.82	318.00	9.82	5,100	1,600	18	570	39	130
03/26/99 ²	327.82	318.26	9.56	25,800	4,410	58.4	2,550	57.2	137
06/25/99	327.82	INACCESSIBLE	--	--	--	--	--	--	--
09/16/99	327.82	317.51	10.31	8,850	1,310	20.3	802	120	155
12/15/99	327.82	317.52	10.30	10,000	2,800	33	1,600	160	250
03/07/00	327.82	318.29	9.53	18,700	3,830	95.6	1,900	305	309
06/19/00 ³	327.82	318.90	8.92	1,000 ⁴	290	3.4	<1.0	14	52

Table 1
Groundwater Monitoring Data and Analytical Results
Chevron Service Station #9-0917
5280 Hopyard Road
Pleasanton, California

WELL ID/ DATE	TOC (ft.)	GWE (msl)	DTW (ft.)	TPH-G (µg/L)	B (µg/L)	T (µg/L)	E (µg/L)	X (µg/L)	MTBE (µg/L)
MW-5 (cont)									
09/18/00 ^{3,6}	327.82	318.18	9.64	924 ⁵	205	<5.00	<5.00	<5.00	83.1
12/01/00 ³	327.82	318.05	9.77	<50.0	0.878	<0.500	<0.500	<0.500	<5.00
03/13/01 ³	327.82	318.67	9.15	333	55.0	0.803	21.8	1.44	2.07
06/01/01 ³	327.82	317.71	10.11	130 ⁴	36	<0.50	<0.50	<0.50	7.8/<2.0 ⁷
09/07/01 ⁸	327.82	318.43	9.39	2,600	330	<10	200	12	14
12/05/01	327.82	319.57	8.25	25,000	730	36	2,900	650	<25
03/26/02	327.82	319.44	8.38	25,000	1,500	31	2,100	400	<100
06/14/02	327.82	320.18	7.64	27,000	900	52	2,400	320	<50
09/20/02	327.82	320.45	7.37	26,000	450	50	2,400	1,100	<100
12/12/02	327.82	320.33	7.49	23,000	260	32	1,900	1,100	<50/<2 ⁷
03/07/03	327.82	320.38	7.44	21,000	270	39	2,000	1,100	<25/<1 ⁷
06/06/03 ⁹	327.82	321.10	6.72	1,700	22	3	190	140	<0.5
09/05/03 ⁹	327.82	318.90	8.92	20,000	170	23	1,200	1,100	<2
06/14/04 ⁹	327.82	319.45	8.37	15,000	100	12	1,300	730	<1
09/02/04 ⁹	327.82	319.92	7.90	12,000	81	12	960	600	<3
11/30/04 ⁹	327.82	319.62	8.20	13,000	54	8	750	280	<1
03/11/05 ⁹	327.82	320.41	7.41	11,000	50	5	810	120	<1
06/29/05 ⁹	327.82	320.07	7.75	10,000	58	5	600	75	<0.5
09/14/05 ⁹	327.82	320.26	7.56	11,000	49	4	660	49	<0.5
12/06/05 ⁹	327.82	320.09	7.73	6,500	26	2	210	21	<0.5
03/10/06 ⁹	327.82	319.46	8.36	7,500	45	2	420	13	<0.5
06/06/06 ⁹	327.82	318.82	9.00	8,000	40	1	340	6	<0.5
09/05/06 ⁹	327.82	319.06	8.76	8,200	28	1	340	2	<0.5
12/01/06 ⁹	327.82	319.02	8.80	6,400	26	1	360	3	0.5
02/26/07 ⁹	327.82	319.98	7.84	7,500	26	<0.5	370	3	<0.5
06/01/07 ⁹	327.82	318.78	9.04	6,000	24	1	330	3	<0.5
08/30/07 ⁹	327.82	318.31	9.51	6,200	24	1	260	3	<0.5
11/26/07 ⁹	327.82	318.65	9.17	8,500	29	<1	330	2	<1
02/07/08 ⁹	327.82	319.06	8.76	8,600	60	<1	310	2	<1
06/19/08 ⁹	330.30	321.44	8.86	2,300	53	0.8	210	2	<0.5
09/18/08⁹	330.30	320.96	9.34	9,400	100	<1	390	2	<1
MW-6									
09/16/91	328.48	317.87	10.61	6,200	1,300	3.9	550	78	--
01/22/92	328.48	318.18	10.30	18,000	2,800	48	2,000	440	--

Table 1
Groundwater Monitoring Data and Analytical Results
Chevron Service Station #9-0917
5280 Hopyard Road
Pleasanton, California

WELL ID/ DATE	TOC (ft.)	GWE (mst)	DTW (ft.)	TPH-G (µg/L)	B (µg/L)	T (µg/L)	E (µg/L)	X (µg/L)	MTBE (µg/L)
MW-6 (cont)									
03/26/92	328.48	318.98	9.50	21,000	3,300	17	2,100	300	--
06/05/92	328.48	318.14	10.34	14,000	2,800	9.2	1,800	270	--
09/23/92	328.48	317.92	10.56	19,000	1,000	40	1,200	230	--
12/30/92	328.48	318.71	9.75	15,000	1,100	<5.0	1,000	77	--
03/22/93	328.48	319.21	9.27	15,000	1,300	10	770	220	--
06/14/93	328.48	318.33	10.15	--	--	--	--	--	--
07/25/93	328.48	318.23	10.25	6,400	630	<2.5	440	6.0	--
09/23/93	328.48	318.31	10.17	9,500	1,000	23	690	110	--
12/28/93	328.48	317.96	10.52	11,000	890	31	730	48	--
03/21/94	328.48	318.20	10.28	5,700	380	10	270	22	--
06/07/94	328.48	318.20	10.28	5,300	600	4.4	370	26	--
10/07/94	328.48	318.06	10.42	2,600	270	<5.0	110	<5.0	--
12/29/94	328.48	318.23	10.25	4,500	560	6.2	360	<5.0	--
03/06/95	328.48	319.12	9.36	4,100	480	15	290	20	--
06/14/95	328.48	318.37	10.11	2,800	180	6.9	110	6.6	--
09/14/95	328.48	318.21	10.27	3,100	370	<0.5	250	<0.5	--
12/16/95	328.48	319.21	9.27	1,900	210	<0.5	76	<0.5	<13
03/28/96	328.48	319.13	9.35	1,000	120	<0.5	64	<0.5	<5.0
06/28/96	328.48	318.70	9.78	950	110	0.8	44	<0.5	22
09/26/96	328.48	319.02	9.46	1,100	120	1.6	48	<0.5	17
12/30/96	328.48	319.45	9.03	3,200	260	2.3	120	<0.5	23
03/13/97	328.48	318.76	9.72	2,000	250	<0.5	110	<0.5	<5.0
06/30/97	328.48	318.81	9.67	470	<0.5	1.2	<0.5	<0.5	<5.0
10/01/97	327.82	318.53	9.29	1,500	120	3.4	27	<0.5	20
12/31/97	327.82	317.61	10.21	1,500	79	<2.5	28	<2.5	<12
04/02/98	327.82	318.86	8.96	760	48	2.3	9.9	<1.0	15
06/29/98	327.82	318.45	9.37	340	29	<2.5	7.1	<2.5	18
09/16/98	327.82	318.60	9.22	340	18	1.4	5.6	<1.0	18
12/23/98	327.82	317.51	10.31	390	5.4	1.2	0.58	1.2	15
03/26/99 ²	327.82	317.91	9.91	1,310	132	18.5	38.5	1.88	19.1
06/25/99	327.82	317.50	10.32	856	37.4	5.2	10.7	<0.5	<2.0/<5.0 ¹
09/16/99	327.82	317.28	10.54	<50	1.19	<0.5	<0.5	<0.5	<5.0
12/15/99	327.82	319.33	8.49	1,400	110	<5.0	35	<5.0	37
03/07/00	327.82	318.60	9.22	1,200	97.9	2.16	44.8	<1.25	26
06/19/00 ³	327.82	318.42	9.40	160 ¹	1.4	0.73	5.4	2.4	7.9
09/18/00 ^{3,6}	327.82	317.74	10.08	234 ⁵	<0.500	1.72	<0.500	<0.500	<5.00
12/01/00 ³	327.82	317.56	10.26	79.5 ⁵	1.74	<0.500	<0.500	<0.500	<5.00

Table 1
Groundwater Monitoring Data and Analytical Results
Chevron Service Station #9-0917
5280 Hopyard Road
Pleasanton, California

WELL ID/ DATE	TOC (ft.)	GWE (msl)	DTW (ft.)	TPH-G (µg/L)	B (µg/L)	T (µg/L)	E (µg/L)	X (µg/L)	MTBE (µg/L)
MW-6 (cont)									
03/13/01 ³	327.82	318.53	9.29	180	<0.500	<0.500	<0.500	<0.500	<0.500
06/01/01 ³	327.82	317.24	10.58	280 ⁴	4.1	0.62	<0.50	<0.50	25/<2.0 ⁷
09/07/01 ⁸	327.83	317.92	9.91	1,200	70	<0.50	42	1.9	<2.5
12/05/01	327.83	319.02	8.81	1,600	45	<2.0	26	<1.5	<2.5
03/26/02	327.83	318.90	8.93	590	6.0	<0.50	<0.50	<1.5	<2.5
06/14/02	327.83	318.97	8.86	740	15	<0.50	<0.50	<1.5	<2.5
09/20/02	327.83	319.83	8.00	770	9.8	1.9	0.71	<1.5	<2.5
12/12/02	327.83	319.83	8.00	780	5.7	<0.50	<0.50	<1.5	<2.5/<2 ⁷
03/07/03	327.83	320.05	7.78	1,100	130	<0.50	19	<1.5	<2.5/<0.5 ⁷
06/06/03 ⁹	327.83	320.79	7.04	61	<0.5	<0.5	<0.5	<0.5	<0.5
09/05/03 ⁹	327.83	318.79	9.04	390	<0.5	<0.5	<0.5	<0.5	0.9
12/15/03 ⁹	327.83	319.24	8.59	<50	<0.5	<0.5	<0.5	<0.5	<0.5
03/15/04 ⁹	327.83	318.92	8.91	<50	<0.5	<0.5	<0.5	<0.5	<0.5
06/14/04 ⁹	327.83	318.62	9.21	700	<0.5	<0.5	<0.5	<0.5	19
09/02/04 ⁹	327.83	319.14	8.69	610	<0.5	<0.5	<0.5	<0.5	15
11/30/04 ⁹	327.83	319.28	8.55	290	0.9	<0.5	<0.5	<0.5	14
03/11/05 ⁹	327.83	320.57	7.26	720	<0.5	<0.5	<0.5	<0.5	56
06/29/05 ⁹	327.83	320.72	7.11	370	<0.5	<0.5	<0.5	<0.5	22
09/14/05 ⁹	327.83	320.51	7.32	310	<0.5	<0.5	<0.5	<0.5	8
12/06/05 ⁹	327.83	320.21	7.62	190	<0.5	<0.5	<0.5	<0.5	4
03/10/06 ⁹	327.83	319.40	8.43	110	<0.5	<0.5	<0.5	<0.5	4
06/06/06 ⁹	327.83	318.59	9.24	510	<0.5	<0.5	<0.5	<0.5	5
09/05/06 ⁹	327.83	318.47	9.36	290	<0.5	<0.5	<0.5	<0.5	4
12/01/06 ⁹	327.83	318.22	9.61	230	<0.5	<0.5	<0.5	<0.5	4
02/26/07 ⁹	327.83	318.97	8.86	<50	<0.5	<0.5	<0.5	<0.5	3
06/01/07 ⁹	327.83	318.60	9.23	630	<0.5	<0.5	<0.5	<0.5	4
08/30/07 ⁹	327.83	318.41	9.42	210	<0.5	<0.5	<0.5	<0.5	3
11/26/07 ⁹	327.83	318.45	9.38	210	<0.5	<0.5	<0.5	<0.5	2
02/07/08 ⁹	-- ¹⁰	-- ¹⁰	8.26	<50	<0.5	<0.5	<0.5	<0.5	2
06/19/08 ⁹	330.74	321.74	9.00	130	<0.5	<0.5	<0.5	<0.5	2
09/18/08⁹	330.74	321.44	9.30	640	<0.5	<0.5	<0.5	<0.5	2
MW-7									
06/17/97	326.37	318.32	8.05	ND	ND	ND	ND	ND	ND
09/30/97	326.37	318.78	7.59	<50	<0.5	<0.5	<0.5	<0.5	<5.0
12/31/97	326.37	318.49	7.88	<50	<0.5	<0.5	<0.5	<0.5	<2.5

Table 1
Groundwater Monitoring Data and Analytical Results
Chevron Service Station #9-0917
5280 Hopyard Road
Pleasanton, California

WELL ID/ DATE	TOC (ft.)	GWE (msl)	DTW (ft.)	TPH-G (µg/L)	B (µg/L)	T (µg/L)	E (µg/L)	X (µg/L)	MTBE (µg/L)
MW-7 (cont)									
04/02/98	326.37	319.06	7.31	<50	2.6	<0.5	<0.5	<0.5	<2.5
06/29/98	326.37	318.39	7.98	<50	<0.5	<0.5	<0.5	<0.5	<2.5
09/16/98	326.37	318.55	7.82	<50	<0.5	<0.5	<0.5	<0.5	<2.5
12/23/98	326.37	318.37	8.00	<50	<0.5	<0.5	<0.5	<0.5	<2.5
03/26/99	326.37	318.43	7.94	<50	<0.5	<0.5	<0.5	<0.5	<2.0
06/25/99	326.37	318.65	7.72	<50	<0.5	<0.5	<0.5	<0.5	<2.0
09/16/99	326.37	317.61	8.76	<50	<0.5	<0.5	<0.5	<0.5	<5.0
12/15/99	326.37	318.42	7.95	<50	<0.5	<0.5	<0.5	<0.5	<2.5
03/07/00	326.37	319.38	6.99	<50	<0.5	<0.5	<0.5	<0.5	<2.5
06/19/00	326.37	318.64	7.73	<50	<0.50	<0.50	<0.50	<0.50	<2.5
09/18/00 ⁶	326.37	318.21	8.16	<50.0	<0.500	<0.500	<0.500	<0.500	<5.00
12/01/00	326.37	317.06	9.31	<50.0	<0.500	<0.500	<0.500	<0.500	<5.00
03/13/01	326.37	318.65	7.72	<50.0	<0.500	<0.500	<0.500	<0.500	1.10
06/01/01	326.37	318.40	7.97	<50	<0.50	<0.50	<0.50	<0.50	<2.5/<2.0 ⁷
09/07/01	326.37	318.61	7.76	<50	<0.50	<0.50	<0.50	<1.5	<2.5
12/05/01	326.37	318.99	7.38	<50	<0.50	<0.50	<0.50	<1.5	<2.5
03/26/02	326.37	318.96	7.41	<50	<0.50	<0.50	<0.50	<1.5	<2.5
06/14/02	326.37	318.85	7.52	<50	<0.50	<0.50	<0.50	<1.5	<2.5
09/20/02	326.37	319.65	6.72	<50	<0.50	<0.50	<0.50	<1.5	<2.5
12/12/02	326.37	319.18	7.19	<50	<0.50	<0.50	<0.50	<1.5	<2.5/<2 ⁷
03/07/03	326.37	319.48	6.89	<50	<0.50	<0.50	<0.50	<1.5	<2.5/<0.5 ⁷
06/06/03 ⁹	326.37	319.62	6.75	<50	<0.5	<0.5	<0.5	<0.5	<0.5
09/05/03 ⁹	326.37	318.75	7.62	<50	<0.5	<0.5	<0.5	<0.5	<0.5
12/15/03 ⁹	326.37	319.16	7.21	<50	<0.5	<0.5	<0.5	<0.5	<0.5
03/15/04 ⁹	326.37	318.48	7.89	<50	<0.5	<0.5	<0.5	<0.5	<0.5
06/14/04 ⁹	326.37	318.56	7.81	<50	<0.5	<0.5	<0.5	<0.5	<0.5
09/02/04 ⁹	326.37	318.59	7.78	<50	<0.5	<0.5	<0.5	<0.5	<0.5
11/30/04 ⁹	326.37	318.67	7.70	<50	<0.5	<0.5	<0.5	<0.5	<0.5
03/11/05 ⁹	326.37	320.14	6.23	<50	<0.5	<0.5	<0.5	<0.5	0.7
06/29/05 ⁹	326.37	319.84	6.53	<50	<0.5	<0.5	<0.5	<0.5	<0.5
09/14/05 ⁹	326.37	319.69	6.68	<50	<0.5	<0.5	<0.5	<0.5	11
12/06/05 ⁹	326.37	319.34	7.03	<50	<0.5	<0.5	<0.5	<0.5	12
03/10/06 ⁹	326.37	319.27	7.10	<50	<0.5	<0.5	<0.5	<0.5	8
06/06/06 ⁹	326.37	318.60	7.77	<50	<0.5	<0.5	<0.5	<0.5	9
09/05/06 ⁹	326.37	318.55	7.82	<50	<0.5	<0.5	<0.5	<0.5	6
12/01/06 ⁹	326.37	318.32	8.05	<50	<0.5	<0.5	<0.5	<0.5	2
02/26/07 ⁹	326.37	318.89	7.48	<50	<0.5	<0.5	<0.5	<0.5	3

Table 1
Groundwater Monitoring Data and Analytical Results
Chevron Service Station #9-0917
5280 Hopyard Road
Pleasanton, California

WELL ID/ DATE	TOC (ft.)	GWE (msl)	DTW (ft.)	TPH-G (µg/L)	B (µg/L)	T (µg/L)	E (µg/L)	X (µg/L)	MTBE (µg/L)
MW-7 (cont)									
06/01/07 ⁹	326.37	318.74	7.63	<50	<0.5	<0.5	<0.5	<0.5	2
08/30/07 ⁹	326.37	318.44	7.93	<50	<0.5	<0.5	<0.5	<0.5	1
11/26/07 ⁹	326.37	318.44	7.93	<50	<0.5	<0.5	<0.5	<0.5	0.9
02/07/08 ⁹	326.37	319.76	6.61	<50	<0.5	<0.5	<0.5	<0.5	<0.5
06/19/08 ⁹	329.50	321.72	7.78	<50	<0.5	<0.5	<0.5	<0.5	<0.5
09/18/08 ⁹	329.50	321.42	8.08	<50	<0.5	<0.5	<0.5	<0.5	<0.5
MW-8									
06/17/97	325.89	318.15	7.74	ND	ND	ND	ND	ND	ND
09/30/97	325.89	318.16	7.73	<50	<0.5	<0.5	<0.5	<0.5	<5.0
12/31/97	325.89	318.27	7.62	<50	<0.5	<0.5	<0.5	<0.5	<2.5
04/02/98	325.89	318.48	7.41	<50	<0.5	1.3	0.67	3.5	<2.5
06/29/98	325.89	317.98	7.91	<50	<0.5	<0.5	<0.5	<0.5	<2.5
09/16/98	325.89	318.42	7.47	<50	<0.5	<0.5	<0.5	<0.5	<2.5
12/23/98	325.89	318.28	7.61	<50	<0.5	<0.5	<0.5	<0.5	<2.5
03/26/99	325.89	316.81	9.08	<50	<0.5	<0.5	<0.5	<0.5	<2.5
06/25/99	325.89	315.94	9.95	<50	<0.5	<0.5	<0.5	<0.5	5.01
09/16/99	325.89	316.00	9.89	<50	<0.5	<0.5	<0.5	<0.5	<2.0
12/15/99	325.89	317.14	8.75	<50	<0.5	<0.5	<0.5	<0.5	<5.0
03/07/00	325.89	317.11	8.78	<50	<0.5	<0.5	<0.5	<0.5	<2.5
06/19/00	325.89	318.34	7.55	<50	<0.50	<0.50	<0.50	<0.50	<2.5
09/18/00	325.89	317.64	8.25	<50.0	<0.500	<0.500	<0.500	<0.500	<5.00
12/01/00	325.89	317.45	8.44	<50.0	<0.500	<0.500	<0.500	<0.500	<5.00
03/13/01	325.89	318.32	7.57	<50.0	<0.500	<0.500	<0.500	<0.500	<0.500
06/01/01	325.89	317.97	7.92	<50	<0.50	<0.50	<0.50	<0.50	<2.5/<2.0 ⁷
09/07/01	325.89	318.11	7.78	<50	<0.50	<0.50	<0.50	<1.5	<2.5
12/05/01	325.89	318.57	7.32	<50	<0.50	<0.50	<0.50	<1.5	<2.5
03/26/02	325.89	318.18	7.71	<50	<0.50	<0.50	<0.50	<1.5	<2.5
06/14/02	325.89	318.24	7.65	<50	<0.50	<0.50	<0.50	<1.5	<2.5
09/20/02	325.89	318.53	7.36	<50	<0.50	<0.50	<0.50	<1.5	<2.5
12/12/02	325.89	319.00	6.89	<50	<0.50	<0.50	<0.50	<1.5	<2.5/<2 ⁷
03/07/03	325.89	318.94	6.95	<50	<0.50	<0.50	<0.50	<1.5	<2.5/<0.5 ⁷
06/06/03 ⁹	325.89	319.09	6.80	<50	<0.5	<0.5	<0.5	<0.5	<0.5
09/05/03 ⁹	325.89	317.24	8.65	<50	<0.5	<0.5	<0.5	<0.5	<0.5
12/15/03 ⁹	325.89	317.62	8.27	<50	<0.5	<0.5	<0.5	<0.5	<0.5
03/15/04 ⁹	325.89	318.64	7.25	<50	<0.5	<0.5	<0.5	<0.5	<0.5
06/14/04 ⁹	325.89	318.03	7.86	<50	<0.5	<0.5	<0.5	<0.5	<0.5

Table 1
Groundwater Monitoring Data and Analytical Results
Chevron Service Station #9-0917
5280 Hopyard Road
Pleasanton, California

WELL ID/ DATE	TOC (ft.)	GWE (msl)	DTW (ft.)	TPH-G (µg/L)	B (µg/L)	T (µg/L)	E (µg/L)	X (µg/L)	MTBE (µg/L)
MW-8 (cont)									
09/02/04 ⁹	325.89	318.05	7.84	<50	<0.5	<0.5	<0.5	<0.5	<0.5
11/30/04 ⁹	325.89	318.16	7.73	<50	<0.5	<0.5	<0.5	<0.5	<0.5
03/11/05 ⁹	325.89	319.46	6.43	<50	<0.5	<0.5	<0.5	<0.5	<0.5
06/29/05 ⁹	325.89	317.50	8.39	<50	<0.5	<0.5	<0.5	<0.5	<0.5
09/14/05 ⁹	325.89	318.58	7.31	<50	<0.5	<0.5	<0.5	<0.5	<0.5
12/06/05	325.89	318.78	7.11	SAMPLED ANNUALLY		--	--	--	--
03/10/06 ⁹	325.89	318.77	7.12	<50	<0.5	<0.5	<0.5	<0.5	<0.5
06/06/06	325.89	318.45	7.44	SAMPLED ANNUALLY		--	--	--	--
09/05/06	325.89	318.08	7.81	SAMPLED ANNUALLY		--	--	--	--
12/01/06	325.89	318.55	7.34	SAMPLED ANNUALLY		--	--	--	--
02/26/07 ⁹	325.89	318.70	7.19	<50	<0.5	<0.5	<0.5	<0.5	<0.5
06/01/07	325.89	318.38	7.51	SAMPLED ANNUALLY		--	--	--	--
08/30/07	325.89	317.92	7.97	SAMPLED ANNUALLY		--	--	--	--
11/26/07	325.89	318.24	7.65	SAMPLED ANNUALLY		--	--	--	--
02/07/08 ⁹	325.89	319.06	6.83	<50	<0.5	<0.5	<0.5	<0.5	<0.5
06/19/08	329.01	321.42	7.59	SAMPLED ANNUALLY		--	--	--	--
09/18/08	329.01	321.38	7.63	SAMPLED ANNUALLY		--	--	--	--
MW-9									
06/20/97	325.73	317.88	7.85	ND	ND	ND	ND	ND	ND
10/01/97	325.73	318.10	7.63	<50	<0.5	<0.5	<0.5	<0.5	<5.0
12/31/97	325.73	318.53	7.20	<50	<0.5	<0.5	<0.5	<0.5	<2.5
04/02/98	325.73	318.52	7.21	<50	<0.5	<0.5	<0.5	<0.5	<2.5
06/29/98	325.73	315.31	10.42	<50	<0.5	<0.5	<0.5	<0.5	<2.5
09/16/98	325.73	315.99	9.74	<50	<0.5	<0.5	<0.5	<0.5	<2.5
12/23/98	325.73	317.59	8.14	<50	<0.5	<0.5	<0.5	<0.5	<2.5
03/26/99	325.73	317.62	8.11	<50	<0.5	<0.5	<0.5	<0.5	<2.0
06/25/99	325.73	318.28	7.45	<50	<0.5	<0.5	<0.5	<0.5	<2.0
09/16/99	325.73	316.87	8.86	<50	<0.5	<0.5	<0.5	<0.5	<5.0
12/15/99	325.73	317.93	7.80	<50	<0.5	<0.5	<0.5	<0.5	<2.5
03/07/00	325.73	318.37	7.36	<50	<0.5	<0.5	<0.5	<0.5	<2.5
06/19/00	325.73	318.39	7.34	<50	<0.50	<0.50	<0.50	<0.50	<2.5
09/18/00	325.73	317.61	8.12	<50.0	<0.500	<0.500	<0.500	<0.500	<5.00
12/01/00	325.73	317.46	8.27	<50.0	<0.500	<0.500	<0.500	<0.500	<5.00
03/13/01	325.73	318.34	7.39	<50.0	<0.500	<0.500	<0.500	<0.500	<0.500

Table 1
Groundwater Monitoring Data and Analytical Results
Chevron Service Station #9-0917
5280 Hopyard Road
Pleasanton, California

WELL ID/ DATE	TOC (ft.)	GWE (msl)	DTW (ft.)	TPH-G (µg/L)	B (µg/L)	T (µg/L)	E (µg/L)	X (µg/L)	MTBE (µg/L)
MW-9 (cont)									
06/01/01	325.73	317.92	7.81	<50	<0.50	<0.50	<0.50	<0.50	<2.5/<2.0 ⁷
09/07/01	325.73	317.55	8.18	<50	<0.50	<0.50	<0.50	<1.5	<2.5
12/05/01	325.73	318.58	7.15	<50	<0.50	<0.50	<0.50	<1.5	<2.5
03/26/02	325.73	318.47	7.26	<50	<0.50	<0.50	<0.50	<1.5	<2.5
06/14/02	325.73	318.62	7.11	<50	<0.50	<0.50	<0.50	<1.5	<2.5
09/20/02	325.73	318.74	6.99	<50	<0.50	<0.50	<0.50	<1.5	<2.5
12/12/02	325.73	318.92	6.81	<50	<0.50	<0.50	<0.50	<1.5	<2.5/<2 ⁷
03/07/03	325.73	318.95	6.78	<50	<0.50	<0.50	<0.50	<1.5	<2.5/<0.5 ⁷
06/06/03 ⁹	325.73	319.09	6.64	<50	<0.5	<0.5	<0.5	<0.5	<0.5
09/05/03 ⁹	325.73	318.30	7.43	<50	<0.5	<0.5	<0.5	<0.5	<0.5
12/15/03 ⁹	325.73	318.65	7.08	<50	<0.5	<0.5	<0.5	<0.5	<0.5
03/15/04 ⁹	325.73	318.43	7.30	<50	<0.5	<0.5	<0.5	<0.5	<0.5
06/14/04 ⁹	325.73	318.28	7.45	<50	<0.5	<0.5	<0.5	<0.5	<0.5
09/02/04 ⁹	325.73	318.48	7.25	<50	<0.5	<0.5	<0.5	<0.5	<0.5
11/30/04 ⁹	325.73	318.62	7.11	<50	<0.5	<0.5	<0.5	<0.5	<0.5
03/11/05 ⁹	325.73	319.44	6.29	<50	<0.5	<0.5	<0.5	<0.5	<0.5
06/29/05 ⁹	325.73	319.11	6.62	<50	<0.5	<0.5	<0.5	<0.5	<0.5
09/14/05	325.73	INACCESSIBLE - VEHICLE PARKED OVER WELL			--	--	--	--	--
12/06/05	325.73	318.75	6.98	SAMPLED ANNUALLY		--	--	--	--
03/10/06 ⁹	325.73	318.72	7.01	<50	<0.5	<0.5	<0.5	<0.5	<0.5
06/06/06	325.73	318.27	7.46	SAMPLED ANNUALLY		--	--	--	--
09/05/06	325.73	318.24	7.49	SAMPLED ANNUALLY		--	--	--	--
12/01/06	325.73	318.11	7.62	SAMPLED ANNUALLY		--	--	--	--
02/26/07 ⁹	325.73	318.44	7.29	<50	<0.5	<0.5	<0.5	<0.5	<0.5
06/01/07	325.73	318.22	7.51	SAMPLED ANNUALLY		--	--	--	--
08/30/07	325.73	318.06	7.67	SAMPLED ANNUALLY		--	--	--	--
11/26/07	325.73	318.02	7.71	SAMPLED ANNUALLY		--	--	--	--
02/07/08 ⁹	325.73	318.64	7.09	<50	<0.5	<0.5	<0.5	<0.5	<0.5
06/19/08	328.85	321.22	7.63	SAMPLED ANNUALLY		--	--	--	--
09/18/08	328.85	321.04	7.81	SAMPLED ANNUALLY		--	--	--	--
MW-1									
07/12/89	326.48	--	--	100	<0.5	<0.5	6.0	<0.5	--
08/02/89	326.48	318.38	8.10	--	--	--	--	--	--
10/24/89	326.48	318.97	7.51	<50	1.0	<0.5	13	<0.5	--
03/12/90	326.48	318.07	8.41	140	0.8	<0.5	1.0	<0.5	--

Table 1
Groundwater Monitoring Data and Analytical Results
Chevron Service Station #9-0917
5280 Hopyard Road
Pleasanton, California

WELL ID/ DATE	TOC (ft.)	GWE (msl)	DTW (ft.)	TPH-G (µg/L)	B (µg/L)	T (µg/L)	E (µg/L)	X (µg/L)	MTBE (µg/L)
MW-1 (cont)									
03/26/90	326.48	318.34	8.14	--	--	--	--	--	--
06/22/90	326.48	318.17	8.31	<50	<0.5	<0.5	<0.5	<0.5	--
09/11/90	326.48	318.35	8.14	<50	<0.5	<0.5	<0.5	<0.5	--
04/18/91	326.48	318.34	8.02	77	<0.5	<0.5	<0.5	<0.5	--
ABANDONED									
MW-2									
07/17/89	327.53	--	--	<50	<0.5	<0.5	<0.5	<0.5	--
08/02/89	327.53	318.48	9.05	--	--	--	--	--	--
10/24/89	327.53	318.29	9.24	<50	<0.5	<0.5	<0.5	<0.5	--
03/12/90	327.53	317.46	10.07	<50	<0.5	<0.5	<0.5	<0.5	--
03/26/90	327.53	317.48	10.05	--	--	--	--	--	--
06/22/90	327.53	317.48	10.05	<50	<0.5	<0.5	<0.5	<0.5	--
09/11/90	327.53	317.85	9.68	<50	<0.5	<0.5	<0.5	<0.5	--
04/18/91	327.53	318.30	9.23	<50	<0.5	<0.5	<0.5	<0.5	--
ABANDONED									
MW-3									
07/17/89	326.47	--	--	<50	<0.5	<0.5	<0.5	<0.5	--
08/02/89	326.47	318.32	8.15	--	--	--	--	--	--
10/24/89	326.47	318.88	7.59	<50	<0.5	<0.5	<0.5	<0.5	--
03/12/90	326.47	318.00	8.47	<50	<0.5	<0.5	<0.5	<0.5	--
03/26/90	326.47	317.64	8.83	--	--	--	--	--	--
06/22/90	326.47	317.64	8.83	<50	0.4	<0.5	0.8	<0.5	--
09/11/90	326.47	318.06	8.41	<50	<0.5	<0.5	<0.5	<0.5	--
04/18/91	326.47	318.49	7.98	<50	<0.5	<0.5	<0.5	<0.5	--
ABANDONED									
BAILER BLANK									
03/22/93	--	--	--	<50	<0.5	<0.5	<0.5	<0.5	--
07/25/93	--	--	--	<50	<0.5	<0.5	<0.5	<0.5	--
09/23/93	--	--	--	<50	<0.5	<0.5	<0.5	<0.5	--
12/28/93	--	--	--	<50	<0.5	<0.5	<0.5	<0.5	--
03/21/94	--	--	--	<50	<0.5	<0.5	<0.5	<0.5	--
TRIP BLANK									
06/22/90	--	--	--	<50	<0.3	<0.3	<0.3	<0.6	--
09/16/91	--	--	--	<50	<0.5	<0.5	<0.5	<0.5	--

Table 1
Groundwater Monitoring Data and Analytical Results
Chevron Service Station #9-0917
5280 Hopyard Road
Pleasanton, California

WELL ID/ DATE	TOC (ft.)	GWE (msl)	DTW (ft.)	TPH-G (µg/L)	B (µg/L)	T (µg/L)	E (µg/L)	X (µg/L)	MTBE (µg/L)
TRIP BLANK (cont)									
01/22/92	--	--	--	<50	<0.5	<0.5	<0.5	<0.5	--
03/26/92	--	--	--	<50	<0.5	<0.5	<0.5	<0.5	--
06/05/92	--	--	--	<50	<0.5	<0.5	<0.5	<0.5	--
09/23/92	--	--	--	<50	<0.5	<0.5	<0.5	<0.5	--
12/30/92	--	--	--	<50	<0.5	<0.5	<0.5	<0.5	--
03/22/93	--	--	--	<50	<0.5	<0.5	<0.5	<0.5	--
07/25/93	--	--	--	<50	<0.5	<0.5	<0.5	<0.5	--
09/23/93	--	--	--	<50	<0.5	<0.5	<0.5	<0.5	--
12/28/93	--	--	--	<50	<0.5	<0.5	<0.5	<0.5	--
03/21/94	--	--	--	<50	<0.5	<0.5	<0.5	<0.5	--
06/07/94	--	--	--	<50	<0.5	<0.5	<0.5	<0.5	--
10/07/94	--	--	--	<50	<0.5	<0.5	<0.5	<0.5	--
12/29/94	--	--	--	<50	<0.5	<0.5	<0.5	<0.5	--
03/06/95	--	--	--	<50	<0.5	<0.5	<0.5	<0.5	--
06/14/95	--	--	--	<50	<0.5	<0.5	<0.5	<0.5	--
09/14/95	--	--	--	<50	<0.5	<0.5	<0.5	<0.5	--
12/16/95	--	--	--	<50	<0.5	<0.5	<0.5	<0.5	--
03/28/96	--	--	--	<50	<0.5	<0.5	<0.5	<0.5	<2.5
06/28/96	--	--	--	<50	<0.5	<0.5	<0.5	<0.5	<5.0
09/26/96	--	--	--	<50	<0.5	<0.5	<0.5	<0.5	<5.0
12/30/96	--	--	--	<50	<0.5	<0.5	<0.5	<0.5	<5.0
03/13/97	--	--	--	<50	<0.5	<0.5	<0.5	<0.5	<5.0
06/30/97	--	--	--	<50	<0.5	<0.5	<0.5	<0.5	<5.0
10/01/97	--	--	--	<50	<0.5	<0.5	<0.5	<0.5	<5.0
12/31/97	--	--	--	<50	<0.5	<0.5	<0.5	<0.5	<2.5
04/02/98	--	--	--	<50	<0.5	<0.5	<0.5	<0.5	<2.5
06/29/98	--	--	--	<50	<0.5	<0.5	<0.5	<0.5	<2.5
09/16/98	--	--	--	<50	<0.5	<0.5	<0.5	<0.5	<2.5
12/23/98	--	--	--	<50	<0.5	<0.5	<0.5	<0.5	<2.5
03/26/99	--	--	--	<50	<0.5	<0.5	<0.5	<0.5	<2.0
09/16/99	--	--	--	<50	<0.5	<0.5	<0.5	<0.5	<5.0
12/15/99	--	--	--	<50	<0.5	<0.5	<0.5	<0.5	<2.5
03/07/00	--	--	--	<50	<0.5	<0.5	<0.5	<0.5	<2.5
06/19/00	--	--	--	<50	<0.50	<0.50	<0.50	<0.50	<2.5
09/18/00	--	--	--	<50.0	<0.500	<0.500	<0.500	<0.500	<5.00
12/01/00	--	--	--	<50.0	<0.500	<0.500	<0.500	<0.500	<5.00

Table 1
Groundwater Monitoring Data and Analytical Results
Chevron Service Station #9-0917
5280 Hopyard Road
Pleasanton, California

WELL ID/ DATE	TOC (ft.)	GWE (msl)	DTW (ft.)	TPH-G (µg/L)	B (µg/L)	T (µg/L)	E (µg/L)	X (µg/L)	MTBE (µg/L)
QA									
03/13/01	--	--	--	<50.0	<0.500	1.61	<0.500	0.593	<0.500
06/01/01	--	--	--	<50	<0.50	<0.50	<0.50	<0.50	<2.5
09/07/01	--	--	--	<50	<0.50	<0.50	<0.50	<1.5	<2.5
12/05/01	--	--	--	<50	<0.50	<0.50	<0.50	<1.5	<2.5
03/26/02	--	--	--	<50	<0.50	<0.50	<0.50	<1.5	<2.5
06/14/02	--	--	--	<50	<0.50	<0.50	<0.50	<1.5	<2.5
09/20/02	--	--	--	<50	<0.50	<0.50	<0.50	<1.5	<2.5
12/12/02	--	--	--	<50	<0.50	<0.50	<0.50	<1.5	<2.5
03/07/03	--	--	--	<50	<0.50	<0.50	<0.50	<1.5	<2.5
06/06/03 ⁹	--	--	--	<50	<0.5	<0.5	<0.5	<0.5	<0.5
09/05/03 ⁹	--	--	--	<50	<0.5	<0.5	<0.5	<0.5	<0.5
12/15/03 ⁹	--	--	--	<50	<0.5	<0.5	<0.5	<0.5	<0.5
03/15/04 ⁹	--	--	--	<50	<0.5	<0.5	<0.5	<0.5	<0.5
06/14/04 ⁹	--	--	--	<50	<0.5	<0.5	<0.5	<0.5	<0.5
09/02/04 ⁹	--	--	--	<50	<0.5	<0.5	<0.5	<0.5	<0.5
11/30/04 ⁹	--	--	--	<50	<0.5	<0.5	<0.5	<0.5	<0.5
03/11/05 ⁹	--	--	--	<50	<0.5	<0.5	<0.5	<0.5	<0.5
06/29/05 ⁹	--	--	--	<50	<0.5	<0.5	<0.5	<0.5	<0.5
09/14/05 ⁹	--	--	--	<50	<0.5	<0.5	<0.5	<0.5	<0.5
12/06/05 ⁹	--	--	--	<50	<0.5	<0.5	<0.5	<0.5	<0.5
03/10/06 ⁹	--	--	--	<50	<0.5	<0.5	<0.5	<0.5	<0.5
06/06/06 ⁹	--	--	--	<50	<0.5	<0.5	<0.5	<0.5	<0.5
09/05/06 ⁹	--	--	--	<50	<0.5	<0.5	<0.5	<0.5	<0.5
12/01/06 ⁹	--	--	--	<50	<0.5	<0.5	<0.5	<0.5	<0.5
02/26/07 ⁹	--	--	--	<50	<0.5	<0.5	<0.5	<0.5	<0.5
06/01/07 ⁹	--	--	--	<50	<0.5	<0.5	<0.5	<0.5	<0.5
08/30/07 ⁹	--	--	--	<50	<0.5	<0.5	<0.5	<0.5	<0.5
11/26/07 ⁹	--	--	--	<50	<0.5	<0.5	<0.5	<0.5	<0.5
02/07/08 ⁹	--	--	--	<50	<0.5	<0.5	<0.5	<0.5	<0.5
06/19/08 ⁹	--	--	--	<50	<0.5	<0.5	<0.5	<0.5	<0.5
09/18/08 ⁹	--	--	--	<50	<0.5	<0.5	<0.5	<0.5	<0.5

Table 1
Groundwater Monitoring Data and Analytical Results
Chevron Service Station #9-0917
5280 Hopyard Road
Pleasanton, California

EXPLANATIONS:

Groundwater monitoring data and laboratory analytical results prior to June 19, 2000, were compiled by reports prepared by Blaine Tech Services, Inc.

TOC = Top of Casing

(ft.) = Feet

GWE = Groundwater Elevation

(msl) = Mean sea level

DTW = Depth to Water

TPH-G = Total Petroleum Hydrocarbons as Gasoline

B = Benzene

T = Toluene

E = Ethylbenzene

X = Xylenes

MTBE = Methyl Tertiary Butyl Ether

(µg/L) = Micrograms per liters

-- = Not Measured/Not Analyzed

QA = Quality Assurance/Trip Blank

* TOC elevations were surveyed on April 10, 2008 by Morrow Surveying. Vertical datum is NAVD 88.

1 Confirmation run.

2 ORC installed.

3 ORC present in well.

4 Laboratory report indicates gasoline C6-C12.

5 Laboratory report indicates unidentified hydrocarbons C6-C12.

6 Laboratory report indicates insufficient preservative to reduce sample pH to less than 2. Sample was analyzed within 14 days, but beyond the seventh day recommended for Benzene, Toluene, Xylenes, and Ethylbenzene.

7 MTBE by EPA Method 8260.

8 Removed ORC from well.

9 BTEX and MTBE by EPA Method 8260.

10 TOC has been altered, not used in contouring.

Table 2
Groundwater Analytical Results - Oxygenate Compounds
Chevron Service Station #9-0917
5280 Hopyard Road
Pleasanton, California

WELL ID	DATE	ETHANOL (µg/L)	TBA (µg/L)	MTBE (µg/L)	DIPE (µg/L)	ETBE (µg/L)	TAME (µg/L)	1,2-BCA (µg/L)	EDB (µg/L)	
MW-4	06/01/01	--	<20	<2.0	<2.0	<2.0	<2.0	<2.0	<2.0	
	12/12/02	--	<100	42	<2	<2	<2	<2	<2	
	03/07/03	--	<5	430	<0.5	<0.5	3	<0.5	<0.5	
	06/06/03	--	--	3	--	--	--	--	--	
	09/05/03	<50	--	11	--	--	--	--	--	
	12/15/03	<50	--	5	--	--	--	--	--	
	03/15/04	<50	<5	<0.5	<0.5	<0.5	<0.5	--	--	
	06/14/04	<50	<5	17	<0.5	<0.5	<0.5	--	--	
	09/02/04	<50	<5	0.5	<0.5	<0.5	<0.5	--	--	
	11/30/04	<50	<5	<0.5	<0.5	<0.5	<0.5	--	--	
	03/11/05	<50	<5	0.7	<0.5	<0.5	<0.5	--	--	
	06/29/05	<50	<5	<0.5	<0.5	<0.5	<0.5	--	--	
	09/14/05	<50	<5	<0.5	<0.5	<0.5	<0.5	--	--	
	12/06/05	SAMPLED ANNUALLY		--	--	--	--	--	--	--
	03/10/06	<50	<5	<0.5	<0.5	<0.5	<0.5	--	--	
	02/26/07	<50	<2	<0.5	<0.5	<0.5	<0.5	--	--	
02/07/08	<50	<2	<0.5	<0.5	<0.5	<0.5	--	--		
MW-5	06/01/01	--	<20	<2.0	<2.0	<2.0	<2.0	<2.0	<2.0	
	12/12/02	--	<100	<2	<2	<2	<2	<2	<2	
	03/07/03	--	<10	<1	<1	<1	<1	<1	<1	
	06/06/03	--	--	<0.5	--	--	--	--	--	
	09/05/03	<200	--	<2	--	--	--	--	--	
	12/15/03	<130	--	<1	--	--	--	--	--	
	03/15/04	<130	<13	<1	<1	<1	<1	--	--	
	06/14/04	<100	<10	<1	<1	<1	<1	--	--	
	09/02/04	<250	<25	<3	<3	<3	<3	--	--	
	11/30/04	<130	<13	<1	<1	<1	<1	--	--	
	03/11/05	<100	<10	<1	<1	<1	<1	--	--	
	06/29/05	<50	<5	<0.5	<0.5	<0.5	<0.5	--	--	
	09/14/05	<50	<5	<0.5	<0.5	<0.5	<0.5	--	--	
	12/06/05	<50	<5	<0.5	<0.5	<0.5	<0.5	--	--	
	03/10/06	<50	13	<0.5	<0.5	<0.5	<0.5	--	--	
	06/06/06	<50	<5	<0.5	<0.5	<0.5	<0.5	--	--	
09/05/06	<50	<5	<0.5	<0.5	<0.5	<0.5	--	--		
12/01/06	<50	<5	0.5	<0.5	<0.5	<0.5	--	--		
02/26/07	<50	<2	<0.5	<0.5	<0.5	<0.5	--	--		

Table 2
Groundwater Analytical Results - Oxygenate Compounds
Chevron Service Station #9-0917
5280 Hopyard Road
Pleasanton, California

WELL ID	DATE	ETHANOL (µg/L)	TBA (µg/L)	MTBE (µg/L)	DIPE (µg/L)	ETBE (µg/L)	TAME (µg/L)	1,2-DCA (µg/L)	EDB (µg/L)
MW-5 (cont)	06/01/07	<50	<2	<0.5	<0.5	<0.5	<0.5	--	--
	08/30/07	<50	<2	<0.5	<0.5	<0.5	<0.5	--	--
	11/26/07	<100	<4	<1	<1	<1	<1	--	--
	02/07/08	<100	<4	<1	<1	<1	<1	--	--
	06/19/08	<50	<2	<0.5	<0.5	<0.5	<0.5	--	--
	09/18/08	<100	<4	<1	<1	<1	<1	--	--
MW-6	06/01/01	--	<20	<2.0	<2.0	<2.0	<2.0	<2.0	<2.0
	12/12/02	--	<100	<2	<2	<2	<2	4	<2
	03/07/03	--	<5	<0.5	<0.5	<0.5	<0.5	1	<0.5
	06/06/03	--	--	<0.5	--	--	--	--	--
	09/05/03	<50	--	0.9	--	--	--	--	--
	12/15/03	<50	--	<0.5	--	--	--	--	--
	03/15/04	<50	<5	<0.5	<0.5	<0.5	<0.5	--	--
	06/14/04	<50	<5	19	<0.5	<0.5	<0.5	--	--
	09/02/04	<50	<5	15	<0.5	<0.5	<0.5	--	--
	11/30/04	<50	<5	14	<0.5	<0.5	<0.5	--	--
	03/11/05	<50	<5	56	<0.5	<0.5	<0.5	3	--
	06/29/05	<50	<5	22	<0.5	<0.5	<0.5	0.8	--
	09/14/05	<50	<5	8	<0.5	<0.5	<0.5	<0.5	--
	12/06/05	<50	<5	4	<0.5	<0.5	<0.5	<0.5	--
	03/10/06	<50	<5	4	<0.5	<0.5	<0.5	<0.5	--
	06/06/06	<50	<5	5	<0.5	<0.5	<0.5	<0.5	--
	09/05/06	<50	<5	4	<0.5	<0.5	<0.5	<0.5	--
	12/01/06	<50	<5	4	<0.5	<0.5	<0.5	<0.5	--
	02/26/07	<50	<2	3	<0.5	<0.5	<0.5	<0.5	--
	06/01/07	<50	<2	4	<0.5	<0.5	<0.5	<0.5	--
	08/30/07	<50	<2	3	<0.5	<0.5	<0.5	<0.5	--
	11/26/07	<50	<2	2	<0.5	<0.5	<0.5	<0.5	--
	02/07/08	<50	<2	2	<0.5	<0.5	<0.5	<0.5	--
06/19/08	<50	<2	2	<0.5	<0.5	<0.5	<0.5	--	
09/18/08	<50	<2	2	<0.5	<0.5	<0.5	<0.5	--	
MW-7	06/01/01	--	<20	<2.0	<2.0	<2.0	<2.0	<2.0	<2.0
	12/12/02	--	<100	<2	<2	<2	<2	<2	<2
	03/07/03	--	<5	<0.5	<0.5	<0.5	<0.5	<0.5	<0.5
	06/06/03	--	--	<0.5	--	--	--	--	--

Table 2
Groundwater Analytical Results - Oxygenate Compounds
Chevron Service Station #9-0917
5280 Hopyard Road
Pleasanton, California

WELL ID	DATE	ETHANOL (µg/L)	TBA (µg/L)	MTBE (µg/L)	DIPE (µg/L)	ETBE (µg/L)	TAME (µg/L)	1,2-DCA (µg/L)	EDB (µg/L)
MW-7 (cont)	09/05/03	<50	--	<0.5	--	--	--	--	--
	12/15/03	<50	--	<0.5	--	--	--	--	--
	03/15/04	<50	<5	<0.5	<0.5	<0.5	<0.5	--	--
	06/14/04	<50	<5	<0.5	<0.5	<0.5	<0.5	--	--
	03/11/05	<50	<5	0.7	<0.5	<0.5	<0.5	--	--
	06/29/05	<50	<5	<0.5	<0.5	<0.5	<0.5	--	--
	09/14/05	<50	<5	11	<0.5	<0.5	<0.5	--	--
	12/06/05	<50	<5	12	<0.5	<0.5	<0.5	--	--
	03/10/06	<50	<5	8	<0.5	<0.5	<0.5	--	--
	06/06/06	<50	<5	9	<0.5	<0.5	<0.5	--	--
	09/05/06	<50	<5	6	<0.5	<0.5	<0.5	--	--
	12/01/06	<50	<5	2	<0.5	<0.5	<0.5	--	--
	02/26/07	<50	<2	3	<0.5	<0.5	<0.5	--	--
	06/01/07	<50	<2	2	<0.5	<0.5	<0.5	--	--
	08/30/07	<50	<2	1	<0.5	<0.5	<0.5	--	--
	11/26/07	<50	<2	0.9	<0.5	<0.5	<0.5	--	--
	02/07/08	<50	<2	<0.5	<0.5	<0.5	<0.5	--	--
	06/19/08	<50	<2	<0.5	<0.5	<0.5	<0.5	--	--
09/18/08	<50	<2	<0.5	<0.5	<0.5	<0.5	--	--	
MW-8	06/01/01	--	<20	<2.0	<2.0	<2.0	<2.0	<2.0	<2.0
	12/12/02	--	<100	<2	<2	<2	<2	<2	<2
	03/07/03	--	<5	<0.5	<0.5	<0.5	<0.5	<0.5	<0.5
	06/06/03	--	--	<0.5	--	--	--	--	--
	09/05/03	<50	--	<0.5	--	--	--	--	--
	12/15/03	<50	--	<0.5	--	--	--	--	--
	03/15/04	<50	<5	<0.5	<0.5	<0.5	<0.5	--	--
	06/14/04	<50	<5	<0.5	<0.5	<0.5	<0.5	--	--
	09/02/04	<50	<5	<0.5	<0.5	<0.5	<0.5	--	--
	11/30/04	<50	<5	<0.5	<0.5	<0.5	<0.5	--	--
	03/11/05	<50	<5	<0.5	<0.5	<0.5	<0.5	--	--
	06/29/05	<50	<5	<0.5	<0.5	<0.5	<0.5	--	--
	09/14/05	<50	<5	<0.5	<0.5	<0.5	<0.5	--	--
	12/06/05	SAMPLED ANNUALLY		--	--	--	--	--	--
	03/10/06	<50	<5	<0.5	<0.5	<0.5	<0.5	--	--
02/26/07	<50	<2	<0.5	<0.5	<0.5	<0.5	--	--	
02/07/08	<50	<2	<0.5	<0.5	<0.5	<0.5	--	--	

Table 2
Groundwater Analytical Results - Oxygenate Compounds
Chevron Service Station #9-0917
5280 Hopyard Road
Pleasanton, California

WELL ID	DATE	ETHANOL (µg/L)	TBA (µg/L)	MTBE (µg/L)	DIPE (µg/L)	ETBE (µg/L)	TAME (µg/L)	1,2-DCA (µg/L)	EDB (µg/L)	
MW-9	06/01/01	--	<20	<2.0	<2.0	<2.0	<2.0	<2.0	<2.0	
	12/12/02	--	<100	<2	<2	<2	<2	<2	<2	
	03/07/03	--	<5	<0.5	<0.5	<0.5	<0.5	<0.5	<0.5	
	06/06/03	--	--	<0.5	--	--	--	--	--	
	09/05/03	<50	--	<0.5	--	--	--	--	--	
	12/15/03	<50	--	<0.5	--	--	--	--	--	
	03/15/04	<50	<5	<0.5	<0.5	<0.5	<0.5	--	--	
	06/14/04	<50	<5	<0.5	<0.5	<0.5	<0.5	--	--	
	09/02/04	<50	<5	<0.5	<0.5	<0.5	<0.5	--	--	
	11/30/04	<50	<5	<0.5	<0.5	<0.5	<0.5	--	--	
	03/11/05	<50	<5	<0.5	<0.5	<0.5	<0.5	--	--	
	06/29/05	<50	<5	<0.5	<0.5	<0.5	<0.5	--	--	
	09/14/05	INACCESSIBLE - VEHICLE PARKED OVER WELL								
	12/06/05	SAMPLED ANNUALLY								
	03/10/06	<50	<5	<0.5	<0.5	<0.5	<0.5	<0.5	--	--
	02/26/07	<50	<2	<0.5	<0.5	<0.5	<0.5	<0.5	--	--
02/07/08	<50	<2	<0.5	<0.5	<0.5	<0.5	<0.5	--	--	

Table 2
Groundwater Analytical Results - Oxygenate Compounds
Chevron Service Station #9-0917
5280 Hopyard Road
Pleasanton, California

EXPLANATIONS:

TBA = t-Butyl alcohol
MTBE = Methyl Tertiary Butyl Ether
DIPE = di-Isopropyl ether
ETBE = Ethyl t-butyl ether
TAME = t-Amyl methyl ether
1,2-DCA = 1,2-Dichloroethane
EDB = Ethylene dibromide/1,2-Dibromoethane
($\mu\text{g/L}$) = Micrograms per liters
-- = Not Analyzed

ANALYTICAL METHOD:

EPA Method 8260 for Oxygenate Compounds

Table 3
Dissolved Oxygen Concentrations
Chevron Service Station #9-0917
5280 Hopyard Road
Pleasanton, California

WELL ID	DATE	D.O. Pre-Purge (mg/L)	D.O. Post-Purge (mg/L)
MW-4	09/07/01	1.96	--
	12/05/01	1.96	--
	03/26/02	2.10	--
	06/14/02	3.10	--
	09/20/02	2.30	--
	12/12/02	2.10	--
	03/07/03	0.40	--
	06/06/03	2.10	--
	09/05/03	2.00	--
	12/15/03	2.46	--
	03/15/04	1.20	--
	06/14/04	1.80	--
	09/02/04	1.60	--
	11/30/04	1.80	--
	03/11/05	2.30	--
	06/29/05	2.40	--
	09/14/05	2.70	--
	03/10/06	2.20	--
	02/26/07	2.60	--
	02/07/08	2.2	--
MW-5	06/19/00	9.65	--
	09/18/00	3.59	--
	12/01/00	3.76	--
	03/13/01	3.59	--
	06/01/01	3.36	--
	09/07/01	4.02	--
	12/05/01	1.04	--
	03/26/02	1.00	--
	06/14/02	0.90	--
	09/20/02	1.00	--
	12/12/02	1.10	--
	03/07/03	0.10	--
	06/06/03	0.80	--
	09/05/03	1.00	--
	12/15/03	1.78	--
	03/15/04	1.60	--
	06/14/04	2.40	--
	09/02/04	1.90	--
	11/30/04	2.00	--
	03/11/05	2.30	--
	06/29/05	1.90	--
	09/14/05	1.60	--
	12/06/05	2.10	--
	03/10/06	1.80	--
	06/06/06	1.10	--
	09/05/06	1.70	--
12/01/06	1.90	--	
02/26/07	2.20	--	
06/01/07	1.9	--	
08/30/07	2.3	--	

Table 3
Dissolved Oxygen Concentrations
Chevron Service Station #9-0917
5280 Hopyard Road
Pleasanton, California

WELL ID	DATE	D.O. Pre-Purge (mg/L)	D.O. Post-Purge (mg/L)
MW-5 (cont)	11/26/07	2.4	--
	02/07/08	-- ¹	--
	06/19/08	1.6	--
	09/18/08	1.5	--
MW-6	06/19/00	5.88	--
	09/18/00	4.81	--
	12/01/00	4.27	--
	03/13/01	4.12	--
	06/01/01	3.84	--
	09/07/01	4.26	--
	12/05/01	1.26	--
	03/26/02	1.30	--
	06/14/02	1.40	--
	09/20/02	1.30	--
	12/12/02	1.40	--
	03/07/03	0.90	--
	06/06/03	1.20	--
	09/05/03	1.30	--
	12/15/03	1.91	--
	03/15/04	1.40	--
	06/14/04	1.50	--
	09/02/04	1.70	--
	11/30/04	1.80	--
	03/11/05	2.30	--
	06/29/05	1.50	--
	09/14/05	0.70	--
	12/06/05	1.60	--
	03/10/06	1.60	--
	06/06/06	0.60	--
	09/05/06	1.20	--
	12/01/06	1.40	--
	02/26/07	1.50	--
	06/01/07	1.3	--
	08/30/07	1.6	--
11/26/07	1.4	--	
02/07/08	1.3	--	
06/19/08	1.2	--	
09/18/08	1.3	--	
MW-7	09/07/01	2.04	--
	12/05/01	1.84	--
	03/26/02	2.00	--
	06/14/02	2.00	--
	09/20/02	2.10	--
	12/12/02	2.00	--
	03/07/03	0.10	--
	06/06/03	1.50	--
	09/05/03	1.80	--
	12/15/03	3.02	--
03/15/04	1.70	--	

Table 3
Dissolved Oxygen Concentrations
Chevron Service Station #9-0917
5280 Hopyard Road
Pleasanton, California

WELL ID	DATE	D.O. Pre-Purge (mg/L)	D.O. Post-Purge (mg/L)	
MW-7 (cont)	06/14/04	1.10	--	
	09/02/04	1.00	--	
	11/30/04	0.90	--	
	03/11/05	2.40	--	
	06/29/05	2.20	--	
	09/14/05	1.70	--	
	12/06/05	2.00	--	
	03/10/06	2.20	--	
	06/06/06	0.90	--	
	09/05/06	0.93	--	
	12/01/06	1.12	--	
	02/26/07	0.97	--	
	06/01/07	1.1	--	
	08/30/07	1.3	--	
	11/26/07	1.1	--	
	02/07/08	1.2	--	
	06/19/08	1.1	--	
	09/18/08	1.3	--	
	MW-8	09/07/01	2.17	--
		12/05/01	2.10	--
03/26/02		2.10	--	
06/14/02		2.00	--	
09/20/02		2.10	--	
12/12/02		2.20	--	
03/07/03		0.60	--	
06/06/03		1.70	--	
09/05/03		2.00	--	
12/15/03		2.93	--	
03/15/04		1.30	--	
06/14/04		1.60	--	
09/02/04		1.20	--	
11/30/04		1.30	--	
03/11/05		1.60	--	
06/29/05		1.20	--	
09/14/05		1.60	--	
03/10/06		1.50	--	
02/26/07		1.90	--	
02/07/08		1.6	--	
MW-9	09/07/01	1.72	--	
	12/05/01	2.21	--	
	03/26/02	2.20	--	
	06/14/02	1.90	--	
	09/20/02	2.00	--	
	12/12/02	2.10	--	
	03/07/03	0.60	--	
	06/06/03	1.80	--	
	09/05/03	1.90	--	
	12/15/03	3.15	--	

Table 3
Dissolved Oxygen Concentrations
 Chevron Service Station #9-0917
 5280 Hopyard Road
 Pleasanton, California

WELL ID	DATE	D.O. Pre-Purge (mg/L)	D.O. Post-Purge (mg/L)
MW-9 (cont)	03/15/04	1.80	--
	06/14/04	1.00	--
	09/02/04	1.10	--
	11/30/04	1.20	--
	03/11/05	0.20	--
	06/29/05	1.60	--
	09/14/05	INACCESSIBLE - VEHICLE PARKED OVER WELL	
	03/10/06	1.40	--
	02/26/07	1.70	--
	02/07/08	1.5	--

Table 3
Dissolved Oxygen Concentrations
Chevron Service Station #9-0917
5280 Hopyard Road
Pleasanton, California

EXPLANATIONS:

D.O. = Dissolved Oxygen

(mg/L) = Milligrams per liter

-- = Not Measured

(mg/L) = Milligrams per liter

¹ D.O. readings were inadvertently missed in the field.

STANDARD OPERATING PROCEDURE - GROUNDWATER SAMPLING

Gettler-Ryan Inc. field personnel adhere to the following procedures for the collection and handling of groundwater samples prior to analysis by the analytical laboratory. Prior to sample collection, the type of analysis to be performed is determined. Loss prevention of volatile compounds is controlled and sample preservation for subsequent analysis is maintained.

Prior to sampling, the presence or absence of free-phase hydrocarbons is determined using an interface probe. Product thickness, if present, is measured to the nearest 0.01 foot and is noted in the field notes. In addition, all depth to water level measurements are collected with a static water level indicator and are also recorded in the field notes, prior to purging and sampling any wells.

After water levels are collected and prior to sampling, if purging is to occur, each well is purged a minimum of three well casing volumes of water using pre-cleaned pumps (stack, suction, Grundfos), or disposable bailers. Temperature, pH and electrical conductivity are measured a minimum of three times during the purging. Purging continues until these parameters stabilize.

Groundwater samples are collected using disposable bailers. The water samples are transferred from the bailer into appropriate containers. Pre-preserved containers, supplied by analytical laboratories, are used when possible. When pre-preserved containers are not available, the laboratory is instructed to preserve the sample as appropriate. Duplicate samples are collected for the laboratory to use in maintaining quality assurance/quality control standards. The samples are labeled to include the job number, sample identification, collection date and time, analysis, preservation (if any), and the sample collector's initials. The water samples are placed in a cooler, maintained at 4°C for transport to the laboratory. Once collected in the field, all samples are maintained under chain of custody until delivered to the laboratory.

The chain of custody document includes the job number, type of preservation, if any, analysis requested, sample identification, date and time collected, and the sample collector's name. The chain of custody is signed and dated (including time of transfer) by each person who receives or surrenders the samples, beginning with the field personnel and ending with the laboratory personnel.

A laboratory supplied trip blank accompanies each sampling set. For sampling sets greater than 20 samples, 5% trip blanks are included. The trip blank is analyzed for some or all of the same compounds as the groundwater samples.

As requested by Chevron Environmental Management Company, the purge water and decontamination water generated during sampling activities is transported by IWM to Chemical Waste Management located in Kettleman Hills, California.



GETTLER - RYAN INC.

WELL MONITORING/SAMPLING FIELD DATA SHEET

Client/Facility#: Chevron #9-0917
 Site Address: 5280 Hopyard Road
 City: Pleasanton, CA

Job Number: 385242
 Event Date: 9-18-08 (inclusive)
 Sampler: AW

Well ID: MW- 4
 Well Diameter: 2 in.
 Total Depth: 24.69 ft.
 Depth to Water: 8.27 ft.

Date Monitored: 9-18-08

Volume	3/4"= 0.02	1"= 0.04	2"= 0.17	3"= 0.38
Factor (VF)	4"= 0.66	5"= 1.02	6"= 1.50	12"= 5.80

Check if water column is less than 0.50 ft.

Depth to Water w/ 80% Recharge [(Height of Water Column x 0.20) + DTW]: _____
 xVF _____ = _____ x3 case volume = Estimated Purge Volume: _____ gal.

Purge Equipment:
 Disposable Bailer _____
 Stainless Steel Bailer _____
 Stack Pump _____
 Suction Pump _____
 Grundfos _____
 Peristaltic Pump _____
 QED Bladder Pump _____
 Other: _____

Sampling Equipment:
 Disposable Bailer _____
 Pressure Bailer _____
 Discrete Bailer _____
 Peristaltic Pump _____
 QED Bladder Pump _____
 Other: _____

Time Started: _____ (2400 hrs)
 Time Completed: _____ (2400 hrs)
 Depth to Product: _____ ft
 Depth to Water: _____ ft
 Hydrocarbon Thickness: _____ ft
 Visual Confirmation/Description: _____
 Skimmer / Absorbant Sock (circle one)
 Amt Removed from Skimmer: _____ gal
 Amt Removed from Well: _____ gal
 Water Removed: _____
 Product Transferred to: _____

Start Time (purge): _____ Weather Conditions: _____
 Sample Time/Date: _____ / _____ Water Color: _____ Odor: **Y / N**
 Approx. Flow Rate: _____ gpm. Sediment Description: _____
 Did well de-water? _____ If yes, Time: _____ Volume: _____ gal. DTW @ Sampling: _____

Time (2400 hr.)	Volume (gal.)	pH	Conductivity (µmhos/cm - µS)	Temperature (C / F)	D.O. (mg/L)	ORP (mV)
_____	_____	_____	_____	_____	PRE: _____	_____
_____	_____	_____	_____	_____	_____	_____
_____	_____	_____	_____	_____	_____	_____

LABORATORY INFORMATION

SAMPLE ID	(#) CONTAINER	REFRIG.	PRESERV. TYPE	LABORATORY	ANALYSES
MW-	x 10a vial	YES	HCL	LANCASTER	TPH-G(8015)/BTEX+MTBE(8260)/ 5 OXYS+ETHANOL(8260)

COMMENTS: M/O

Add/Replaced Lock: _____ Add/Replaced Plug: _____ Add/Replaced Bolt: _____



GETTLER - RYAN INC.

WELL MONITORING/SAMPLING FIELD DATA SHEET

Client/Facility#: Chevron #9-0917 Job Number: 385242
 Site Address: 5280 Hopyard Road Event Date: 9-18-08, (inclusive)
 City: Pleasanton, CA Sampler: AW

Well ID: MW-5 Date Monitored: 9-18-08
 Well Diameter: 2 in.
 Total Depth: 24.07 ft.
 Depth to Water: 9.34 ft. Check if water column is less than 0.50 ft.
14.73 x VF .17 = 2.5 x3 case volume = Estimated Purge Volume: 7.5 gal.
 Depth to Water w/ 80% Recharge [(Height of Water Column x 0.20) + DTW]: 12.29

Volume	3/4"= 0.02	1"= 0.04	2"= 0.17	3"= 0.38
Factor (VF)	4"= 0.66	5"= 1.02	6"= 1.50	12"= 5.80

Purge Equipment:
 Disposable Bailer
 Stainless Steel Bailer _____
 Stack Pump _____
 Suction Pump _____
 Grundfos _____
 Peristaltic Pump _____
 QED Bladder Pump _____
 Other: _____

Sampling Equipment:
 Disposable Bailer
 Pressure Bailer _____
 Discrete Bailer _____
 Peristaltic Pump _____
 QED Bladder Pump _____
 Other: _____

Time Started: _____ (2400 hrs)
 Time Completed: _____ (2400 hrs)
 Depth to Product: _____ ft
 Depth to Water: _____ ft
 Hydrocarbon Thickness: _____ ft
 Visual Confirmation/Description: _____
 Skimmer / Absorbant Sock (circle one)
 Amt Removed from Skimmer: _____ gal
 Amt Removed from Well: _____ gal
 Water Removed: _____
 Product Transferred to: _____

Start Time (purge): 0850 Weather Conditions: Sunny
 Sample Time/Date: 0930 / 9-18-08 Water Color: Clear Odor: 0 / N / Slight
 Approx. Flow Rate: _____ gpm. Sediment Description: Clear
 Did well de-water? N If yes, Time: _____ Volume: _____ gal. DTW @ Sampling: 10.07

Time (2400 hr.)	Volume (gal.)	pH	Conductivity (µmhos/cm - 10)	Temperature (°F)	D.O. (mg/L)	ORP (mV)
<u>0855</u>	<u>2.5</u>	<u>7.76</u>	<u>1140</u>	<u>18.0</u>	<u>PRE: 1.5</u>	
<u>0900</u>	<u>5.0</u>	<u>7.77</u>	<u>954</u>	<u>18.7</u>		
<u>0910</u>	<u>7.5</u>	<u>7.73</u>	<u>963</u>	<u>19.9</u>		

LABORATORY INFORMATION

SAMPLE ID	(#) CONTAINER	REFRIG.	PRESERV. TYPE	LABORATORY	ANALYSES
<u>MW-5</u>	<u>6</u> x voa vial	<u>YES</u>	<u>HCL</u>	<u>LANCASTER</u>	<u>TPH-G(8015)/BTEX+MTBE(8260)/ 5 OXYS+ETHANOL(8260)</u>

COMMENTS: _____

Add/Replaced Lock: _____ Add/Replaced Plug: _____ Add/Replaced Bolt: _____



GETTLER - RYAN INC.

WELL MONITORING/SAMPLING FIELD DATA SHEET

Client/Facility#: Chevron #9-0917
 Site Address: 5280 Hopyard Road
 City: Pleasanton, CA

Job Number: 385242
 Event Date: 9-18-08, (inclusive)
 Sampler: AW

Well ID: MW-6
 Well Diameter: 2 in.
 Total Depth: 24.98 ft.
 Depth to Water: 9.30 ft.
15.68 xVF = 17 = 2.66

Date Monitored: 9-18-08

Volume	3/4"= 0.02	1"= 0.04	2"= 0.17	3"= 0.38
Factor (VF)	4"= 0.66	5"= 1.02	6"= 1.50	12"= 5.80

Check if water column is less than 0.50 ft.
 Estimated Purge Volume: 9.0 gal.

Depth to Water w/ 80% Recharge [(Height of Water Column x 0.20) + DTW]: 12.44

Purge Equipment:
 Disposable Bailer
 Stainless Steel Bailer _____
 Stack Pump _____
 Suction Pump _____
 Grundfos _____
 Peristaltic Pump _____
 QED Bladder Pump _____
 Other: _____

Sampling Equipment:
 Disposable Bailer
 Pressure Bailer _____
 Discrete Bailer _____
 Peristaltic Pump _____
 QED Bladder Pump _____
 Other: _____

Time Started: _____ (2400 hrs)
 Time Completed: _____ (2400 hrs)
 Depth to Product: _____ ft
 Depth to Water: _____ ft
 Hydrocarbon Thickness: _____ ft
 Visual Confirmation/Description: _____
 Skimmer / Absorbant Sock (circle one)
 Amt Removed from Skimmer: _____ gal
 Amt Removed from Well: _____ gal
 Water Removed: _____
 Product Transferred to: _____

Start Time (purge): 0758 Weather Conditions: Sunny
 Sample Time/Date: 0822 / 9-18-08 Water Color: Clear Odor: Y 100
 Approx. Flow Rate: _____ gpm. Sediment Description: Clear
 Did well de-water? N If yes, Time: _____ Volume: _____ gal. DTW @ Sampling: 12.19

Time (2400 hr.)	Volume (gal.)	pH	Conductivity (µmhos/cm - 08)	Temperature (°F)	D.O. (mg/L)	ORP (mV)
0802	3.0	7.64	3648	18.8	PRE: 1.3	
0806	6.0	7.69	3650	18.9		
0811	9.0	7.72	3644	18.7		

LABORATORY INFORMATION

SAMPLE ID	(#) CONTAINER	REFRIG.	PRESERV. TYPE	LABORATORY	ANALYSES
MW- <u>6</u>	<u>6</u> x voa vial	YES	HCL	LANCASTER	TPH-G(8015)/BTEX+MTBE(8260)/ 5 OXYS+ETHANOL(8260)

COMMENTS: _____

Add/Replaced Lock: _____ Add/Replaced Plug: _____ Add/Replaced Bolt: _____



GETTLER - RYAN INC.

WELL MONITORING/SAMPLING FIELD DATA SHEET

Client/Facility#: Chevron #9-0917 Job Number: 385242
 Site Address: 5280 Hopyard Road Event Date: 9-18-08 (inclusive)
 City: Pleasanton, CA Sampler: AW

Well ID: MW-7 Date Monitored: 9-18-08
 Well Diameter: 2 in.
 Total Depth: 20.02 ft.
 Depth to Water: 8.08 ft.

Volume	3/4"= 0.02	1"= 0.04	2"= 0.17	3"= 0.38
Factor (VF)	4"= 0.66	5"= 1.02	6"= 1.50	12"= 5.80

Depth to Water 11.94 xVF .17 = 2.02 x3 case volume = Estimated Purge Volume: 6.0 gal.
 Depth to Water w/ 80% Recharge [(Height of Water Column x 0.20) + DTW]: 10.47

Purge Equipment: Disposable Bailer
 Stainless Steel Bailer
 Stack Pump
 Suction Pump
 Grundfos
 Peristaltic Pump
 QED Bladder Pump
 Other: _____

Sampling Equipment: Disposable Bailer
 Pressure Bailer
 Discrete Bailer
 Peristaltic Pump
 OED Bladder Pump
 Other: _____

Time Started: _____ (2400 hrs)
 Time Completed: _____ (2400 hrs)
 Depth to Product: _____ ft
 Depth to Water: _____ ft
 Hydrocarbon Thickness: _____ ft
 Visual Confirmation/Description: _____
 Skimmer / Absorbant Sock (circle one)
 Amt Removed from Skimmer: _____ gal
 Amt Removed from Well: _____ gal
 Water Removed: _____
 Product Transferred to: _____

Start Time (purge): 0730 Weather Conditions: Sunny
 Sample Time/Date: 0750 / 9-18-08 Water Color: Cloudy Odor: Y 1/2
 Approx. Flow Rate: _____ gpm. Sediment Description: Clear
 Did well de-water? N If yes, Time: _____ Volume: _____ gal. DTW @ Sampling: 8.77

Time (2400 hr.)	Volume (gal.)	pH	Conductivity (µmhos/cm - 10)	Temperature (°F)	D.O. (mg/L)	ORP (mV)
<u>0734</u>	<u>2.0</u>	<u>7.46</u>	<u>2055</u>	<u>19.8</u>	<u>PRE: 1.3</u>	
<u>0738</u>	<u>4.0</u>	<u>7.60</u>	<u>2030</u>	<u>20.6</u>		
<u>0742</u>	<u>6.0</u>	<u>7.58</u>	<u>2040</u>	<u>20.5</u>		

LABORATORY INFORMATION

SAMPLE ID	(#) CONTAINER	REFRIG.	PRESERV. TYPE	LABORATORY	ANALYSES
<u>MW-7</u>	<u>6</u> x voa vial	<u>YES</u>	<u>HCL</u>	<u>LANCASTER</u>	<u>TPH-G(8015)/BTEX+MTBE(8260)/ 5 OXYS+ETHANOL(8260)</u>

COMMENTS: _____

Add/Replaced Lock: _____ Add/Replaced Plug: _____ Add/Replaced Bolt: _____



GETTLER - RYAN INC.

WELL MONITORING/SAMPLING FIELD DATA SHEET

Client/Facility#: Chevron #9-0917 Job Number: 385242
 Site Address: 5280 Hopyard Road Event Date: 9-18-08, (inclusive)
 City: Pleasanton, CA Sampler: AW

Well ID: MW-8 Date Monitored: 9-18-08
 Well Diameter: 2 in.
 Total Depth: 20.32 ft.
 Depth to Water: 7.63 ft.

Volume	3/4"= 0.02	1"= 0.04	2"= 0.17	3"= 0.38
Factor (VF)	4"= 0.66	5"= 1.02	6"= 1.50	12"= 5.80

Check if water column is less than 0.50 ft.
 _____ xVF _____ = _____ x3 case volume = Estimated Purge Volume: _____ gal.

Depth to Water w/ 80% Recharge [(Height of Water Column x 0.20) + DTW]: _____

Purge Equipment:
 Disposable Bailer _____
 Stainless Steel Bailer _____
 Stack Pump _____
 Suction Pump _____
 Grundfos _____
 Peristaltic Pump _____
 QED Bladder Pump _____
 Other: _____

Sampling Equipment:
 Disposable Bailer _____
 Pressure Bailer _____
 Discrete Bailer _____
 Peristaltic Pump _____
 OED Bladder Pump _____
 Other: _____

Time Started: _____ (2400 hrs)
 Time Completed: _____ (2400 hrs)
 Depth to Product: _____ ft
 Depth to Water: _____ ft
 Hydrocarbon Thickness: _____ ft
 Visual Confirmation/Description: _____
 Skimmer / Absorbant Sock (circle one)
 Amt Removed from Skimmer: _____ gal
 Amt Removed from Well: _____ gal
 Water Removed: _____
 Product Transferred to: _____

Start Time (purge): _____ Weather Conditions: _____
 Sample Time/Date: _____ / _____ Water Color: _____ Odor: Y / N
 Approx. Flow Rate: _____ gpm. Sediment Description: _____
 Did well de-water? _____ If yes, Time: _____ Volume: _____ gal. DTW @ Sampling: _____

Time (2400 hr.)	Volume (gal.)	pH	Conductivity (µmhos/cm - µS)	Temperature (C / F)	D.O. (mg/L)	ORP (mV)
					PRE:	

LABORATORY INFORMATION

SAMPLE ID	(#) CONTAINER	REFRIG.	PRESERV. TYPE	LABORATORY	ANALYSES
MW-	x voa vial	YES	HCL	LANCASTER	TPH-G(8015)/BTEX+MTBE(8260)/ 5 OXYS+ETHANOL(8260)

COMMENTS: m/o

Add/Replaced Lock: _____ Add/Replaced Plug: _____ Add/Replaced Bolt: _____



GETTLER - RYAN INC.

WELL MONITORING/SAMPLING FIELD DATA SHEET

Client/Facility#: Chevron #9-0917
 Site Address: 5280 Hopyard Road
 City: Pleasanton, CA

Job Number: 385242
 Event Date: 9-18-08, (inclusive)
 Sampler: Aw

Well ID: MW- 9
 Well Diameter: 2 in.
 Total Depth: 19.92 ft.
 Depth to Water: 7.8 ft.
12.11 xVF _____ = _____ x3 case volume = Estimated Purge Volume: _____ gal.

Date Monitored: 9-18-08

Volume	3/4"= 0.02	1"= 0.04	2"= 0.17	3"= 0.38
Factor (VF)	4"= 0.66	5"= 1.02	6"= 1.50	12"= 5.80

Check if water column is less than 0.50 ft.

Depth to Water w/ 80% Recharge [(Height of Water Column x 0.20) + DTW]: _____

Purge Equipment:
 Disposable Bailer _____
 Stainless Steel Bailer _____
 Stack Pump _____
 Suction Pump _____
 Grundfos _____
 Peristaltic Pump _____
 QED Bladder Pump _____
 Other: _____

Sampling Equipment:
 Disposable Bailer _____
 Pressure Bailer _____
 Discrete Bailer _____
 Peristaltic Pump _____
 QED Bladder Pump _____
 Other: _____

Time Started: _____ (2400 hrs)
 Time Completed: _____ (2400 hrs)
 Depth to Product: _____ ft
 Depth to Water: _____ ft
 Hydrocarbon Thickness: _____ ft
 Visual Confirmation/Description: _____
 Skimmer / Absorbant Sock (circle one)
 Amt Removed from Skimmer: _____ gal
 Amt Removed from Well: _____ gal
 Water Removed: _____
 Product Transferred to: _____

Start Time (purge): _____ Weather Conditions: _____
 Sample Time/Date: _____ / _____ Water Color: _____ Odor: **Y / N**
 Approx. Flow Rate: _____ gpm. Sediment Description: _____
 Did well de-water? _____ If yes, Time: _____ Volume: _____ gal. DTW @ Sampling: _____

Time (2400 hr.)	Volume (gal.)	pH	Conductivity (µmhos/cm - µS)	Temperature (C / F)	D.O. (mg/L)	ORP (mV)

LABORATORY INFORMATION

SAMPLE ID	(#) CONTAINER	REFRIG.	PRESERV. TYPE	LABORATORY	ANALYSES
MW-	x 10a vial	YES	HCL	LANCASTER	TPH-G(8015)/BTEX+MTBE(8260)/ 5 OXYS+ETHANOL(8260)

COMMENTS: M/O

Add/Replaced Lock: _____ Add/Replaced Plug: _____ Add/Replaced Bolt: _____

Chevron California Region Analysis Request/Chain of Custody



091908-08

For Lancaster Laboratories use only
 Acct. #: 10904 Sample # 5474917-20 Group #: 004169

G# 1111019

Facility #: SS#9-0917(OML) G-R#385242 Global ID#T0600100345
 Site Address: 5280 HOPYARD ROAD, PLEASANTON, CA
 Chevron PM: AC Lead Consultant: CRACE
 Consultant/Office: G-R, Inc., 6747 Sierra Court, Suite J, Dublin, Ca. 94568
 Consultant Prj. Mgr.: Deanna L. Harding (deanna@grinc.com)
 Consultant Phone #: 925-551-7555 Fax #: 925-551-7899
 Sampler: Alex Wong

Matrix	Preservation Codes		Total Number of Containers	Analyses Requested			
	Soil	Water		Oil	Air		
<input type="checkbox"/> Potable <input type="checkbox"/> NPDES	<input type="checkbox"/> BTEX + MTBE 8260 <input type="checkbox"/> TPH 8015 MOD GRO <input type="checkbox"/> TPH 8015 MOD DRO <input type="checkbox"/> Silica Gel Cleanup <input type="checkbox"/> 8260 full scan	<input type="checkbox"/> 5 Oxygenates (8260) Total Lead Method Dissolved Lead Method	<input type="checkbox"/> 8021 <input type="checkbox"/> 8260 <input type="checkbox"/> 8021 <input type="checkbox"/> 8260	<input type="checkbox"/> H <input type="checkbox"/> H <input type="checkbox"/> H <input type="checkbox"/> H	<input type="checkbox"/> H <input type="checkbox"/> H <input type="checkbox"/> H <input type="checkbox"/> H		
						<input type="checkbox"/> ETHANOL (8260)	
							<input type="checkbox"/> ETHANOL (8260)
							<input type="checkbox"/> ETHANOL (8260)

Preservative Codes
 H = HCl T = Thiosulfate
 N = HNO₃ B = NaOH
 S = H₂SO₄ O = Other

J value reporting needed
 Must meet lowest detection limits possible for 8260 compounds
 8021 MTBE Confirmation
 Confirm highest hit by 8260
 Confirm all hits by 8260
 Run ___ oxy's on highest hit
 Run ___ oxy's on all hits

Sample Identification	Date Collected	Time Collected	Grab	Composite	Soil	Water	Oil	Air
QA	9-18-08		X			X		
MW-5	↓	0930	X			X		
MW-6	↓	0822	X			X		
MW-7	↓	0750	X			X		

Comments / Remarks

Turnaround Time Requested (TAT) (please circle)
 STD TAT
 24 hour 72 hour 48 hour
 4 day 5 day

Data Package Options (please circle if required)
 QC Summary Type I - Full
 Type VI (Raw Data) Coelt Deliverable not needed
 WIP (RWQCB)
 Disk

EDF/EDD

Relinquished by: <u>[Signature]</u>	Date: <u>9-18-08</u>	Time: <u></u>	Received by: <u>[Signature]</u>	Date: <u>09-19-08</u>	Time: <u>1045</u>
Relinquished by: <u>[Signature]</u>	Date: <u>09-19-08</u>	Time: <u>1045</u>	Received by: <u>[Signature]</u>	Date: <u>09-19-08</u>	Time: <u>1344</u>
Relinquished by Commercial Carrier: <u>UPS</u>	FedEx	Other: <u>DHL</u>	Received by: <u>[Signature]</u>	Date: <u>9/20/08</u>	Time: <u>1000</u>
Temperature Upon Receipt: <u>53.4</u>	C°		Custody Seals Intact?	Yes	<input checked="" type="checkbox"/>



2425 New Holland Pike, PO Box 12428, Lancaster, PA 17605-2425 • 717-656-2300 Fax: 717-656-2681 • www.lancasterlabs.com

Analysis Report

RECEIVED

OCT 01 2008

ANALYTICAL RESULTS

Prepared for:

Chevron
6001 Bollinger Canyon Rd L4310
San Ramon CA 94583

GETTLER-RYAN INC.
GENERAL CONTRACTORS

925-842-8582

Prepared by:

Lancaster Laboratories
2425 New Holland Pike
Lancaster, PA 17605-2425

SAMPLE GROUP

The sample group for this submittal is 1111219. Samples arrived at the laboratory on Saturday, September 20, 2008. The PO# for this group is 0015025028 and the release number is COSTA.

<u>Client Description</u>	<u>Lancaster Labs Number</u>
QA-T-080918 NA Water	5474917
MW-5-W-080918 Grab Water	5474918
MW-6-W-080918 Grab Water	5474919
MW-7-W-080918 Grab Water	5474920

ELECTRONIC COPY TO CRA c/o Gettler-Ryan

Attn: Cheryl Hansen



Analysis Report

2425 New Holland Pike, PO Box 12425, Lancaster, PA 17605-2425 • 717-656-2300 Fax: 717-656-2681 • www.lancasterlabs.com

Questions? Contact your Client Services Representative
Jill M Parker at (717) 656-2300

Respectfully Submitted,

Sarah Snyder
Specialist



Analysis Report

2425 New Holland Pike, PO Box 12425, Lancaster, PA 17605-2425 • 717-656-2300 Fax: 717-656-2681 • www.lancasterlabs.com

Lancaster Laboratories Sample No. WW5474917

Group No. 1111219

QA-T-080918 NA Water
Facility# 90917 Job# 385242 GRD
5280 Hopyard-Pleasanton T0600100345 QA
Collected: 09/18/2008

Account Number: 10904

Submitted: 09/20/2008 10:00
Reported: 10/01/2008 at 09:36
Discard: 11/01/2008

Chevron
6001 Bollinger Canyon Rd L4310
San Ramon CA 94583

HRPQA

CAT No.	Analysis Name	CAS Number	As Received Result	As Received		Dilution Factor
				Method	Detection Limit	
01728	TPH-GRO - Waters	n.a.	N.D.	50	ug/l	1
06054	BTEX+MTBE by 8260B					
02010	Methyl Tertiary Butyl Ether	1634-04-4	N.D.	0.5	ug/l	1
05401	Benzene	71-43-2	N.D.	0.5	ug/l	1
05407	Toluene	108-88-3	N.D.	0.5	ug/l	1
05415	Ethylbenzene	100-41-4	N.D.	0.5	ug/l	1
06310	Xylene (Total)	1330-20-7	N.D.	0.5	ug/l	1

State of California Lab Certification No. 2116

All QC is compliant unless otherwise noted. Please refer to the Quality Control Summary for overall QC performance data and associated samples.

Laboratory Chronicle

CAT No.	Analysis Name	Method	Analysis			Dilution Factor
			Trial#	Date and Time	Analyst	
01728	TPH-GRO - Waters	SW-846 8015B modified	1	09/25/2008 12:03	Carrie E Youtzy	1
06054	BTEX+MTBE by 8260B	SW-846 8260B	1	09/29/2008 23:31	Michael A Ziegler	1
01146	GC VOA Water Prep	SW-846 5030B	1	09/25/2008 12:03	Carrie E Youtzy	1
01163	GC/MS VOA Water Prep	SW-846 5030B	1	09/29/2008 23:31	Michael A Ziegler	1



Analysis Report

2425 New Holland Pike, PO Box 12425, Lancaster, PA 17805-2425 • 717-656-2300 Fax: 717-656-2681 • www.lancasterlabs.com

Page 1 of 1

Lancaster Laboratories Sample No. WW5474918

Group No. 1111219

MW-5-W-080918 Grab Water
 Facility# 90917 Job# 385242 GRD
 5280 Hopyard-Pleasanton T0600100345 MW-5
 Collected: 09/18/2008 09:30 by AW

Account Number: 10904

Submitted: 09/20/2008 10:00
 Reported: 10/01/2008 at 09:36
 Discard: 11/01/2008

Chevron
 6001 Bollinger Canyon Rd L4310
 San Ramon CA 94583

HRP05

CAT No.	Analysis Name	CAS Number	As Received Result	As Received		Dilution Factor
				Method	Units	
01728	TPH-GRO - Waters	n.a.	9,400	Detection Limit 250	ug/l	5
06059	BTEX+5 Oxygenates+ETOH					
01587	Ethanol	64-17-5	N.D.	100	ug/l	2
02010	Methyl Tertiary Butyl Ether	1634-04-4	N.D.	1	ug/l	2
02011	di-Isopropyl ether	108-20-3	N.D.	1	ug/l	2
02013	Ethyl t-butyl ether	637-92-3	N.D.	1	ug/l	2
02014	t-Amyl methyl ether	994-05-8	N.D.	1	ug/l	2
02015	t-Butyl alcohol	75-65-0	N.D.	4	ug/l	2
05401	Benzene	71-43-2	100	1	ug/l	2
05407	Toluene	108-88-3	N.D.	1	ug/l	2
05415	Ethylbenzene	100-41-4	390	10	ug/l	20
06310	Xylene (Total)	1330-20-7	2	1	ug/l	2

State of California Lab Certification No. 2116

All QC is compliant unless otherwise noted. Please refer to the Quality Control Summary for overall QC performance data and associated samples.

Laboratory Chronicle

CAT No.	Analysis Name	Method	Trial#	Analysis		Analyst	Dilution Factor
				Date	Time		
01728	TPH-GRO - Waters	SW-846 8015B modified	1	09/25/2008	17:30	Carrie E Youtzy	5
06059	BTEX+5 Oxygenates+ETOH	SW-846 8260B	1	09/26/2008	16:14	Ginelle L Feister	2
06059	BTEX+5 Oxygenates+ETOH	SW-846 8260B	1	09/26/2008	16:37	Ginelle L Feister	20
01146	GC VOA Water Prep	SW-846 5030B	1	09/25/2008	17:30	Carrie E Youtzy	5
01163	GC/MS VOA Water Prep	SW-846 5030B	1	09/26/2008	16:14	Ginelle L Feister	2
01163	GC/MS VOA Water Prep	SW-846 5030B	2	09/26/2008	16:37	Ginelle L Feister	20



Analysis Report

2425 New Holland Pike, PO Box 12425, Lancaster, PA 17605-2425 • 717-656-2300 Fax: 717-656-2681 • www.lancasterlabs.com

Page 1 of 1

Lancaster Laboratories Sample No. WW5474919

Group No. 1111219

MW-6-W-080918 Grab Water
 Facility# 90917 Job# 385242 GRD
 5280 Hopyard-Pleasanton T0600100345 MW-6
 Collected: 09/18/2008 08:22 by AW

Account Number: 10904

Submitted: 09/20/2008 10:00
 Reported: 10/01/2008 at 09:36
 Discard: 11/01/2008

Chevron
 6001 Bollinger Canyon Rd L4310
 San Ramon CA 94583

HRP06

CAT No.	Analysis Name	CAS Number	As Received Result	As Received		Dilution Factor
				Method	Units	
01728	TPH-GRO - Waters	n.a.	640	Detection Limit 50	ug/l	1
06059	BTEX+5 Oxygenates+ETOH					
01587	Ethanol	64-17-5	N.D.	50	ug/l	1
02010	Methyl Tertiary Butyl Ether	1634-04-4	2	0.5	ug/l	1
02011	di-Isopropyl ether	108-20-3	N.D.	0.5	ug/l	1
02013	Ethyl t-butyl ether	637-92-3	N.D.	0.5	ug/l	1
02014	t-Amyl methyl ether	994-05-8	N.D.	0.5	ug/l	1
02015	t-Butyl alcohol	75-65-0	N.D.	2	ug/l	1
05401	Benzene	71-43-2	N.D.	0.5	ug/l	1
05407	Toluene	108-88-3	N.D.	0.5	ug/l	1
05415	Ethylbenzene	100-41-4	N.D.	0.5	ug/l	1
06310	Xylene (Total)	1330-20-7	N.D.	0.5	ug/l	1

State of California Lab Certification No. 2116

All QC is compliant unless otherwise noted. Please refer to the Quality Control Summary for overall QC performance data and associated samples.

Laboratory Chronicle

CAT No.	Analysis Name	Method	Trial#	Analysis		Analyst	Dilution Factor
				Date	Time		
01728	TPH-GRO - Waters	SW-846 8015B modified	1	09/25/2008	17:52	Carrie E Youtzy	1
06059	BTEX+5 Oxygenates+ETOH	SW-846 8260B	1	09/26/2008	17:01	Ginelle L Feister	1
01146	GC VOA Water Prep	SW-846 5030B	1	09/25/2008	17:52	Carrie E Youtzy	1
01163	GC/MS VOA Water Prep	SW-846 5030B	1	09/26/2008	17:01	Ginelle L Feister	1



Analysis Report

2425 New Holland Pike, PO Box 12425, Lancaster, PA 17605-2425 • 717-856-2300 Fax: 717-856-2681 • www.lancasterlabs.com

Lancaster Laboratories Sample No. WW5474920

Group No. 1111219

MW-7-W-080918 Grab Water
 Facility# 90917 Job# 385242 GRD
 5280 Hopyard-Pleasanton T0600100345 MW-7
 Collected: 09/18/2008 07:50 by AW

Account Number: 10904

Submitted: 09/20/2008 10:00
 Reported: 10/01/2008 at 09:36
 Discard: 11/01/2008

Chevron
 6001 Bollinger Canyon Rd L4310
 San Ramon CA 94583

HRP07

CAT No.	Analysis Name	CAS Number	As Received Result	As Received		Dilution Factor
				Method	Units	
01728	TPH-GRO - Waters	n.a.	N.D.	Detection Limit 50	ug/l	1
06059	BTEX+5 Oxygenates+ETOH					
01587	Ethanol	64-17-5	N.D.	50	ug/l	1
02010	Methyl Tertiary Butyl Ether	1634-04-4	N.D.	0.5	ug/l	1
02011	di-Isopropyl ether	108-20-3	N.D.	0.5	ug/l	1
02013	Ethyl t-butyl ether	637-92-3	N.D.	0.5	ug/l	1
02014	t-Amyl methyl ether	994-05-8	N.D.	0.5	ug/l	1
02015	t-Butyl alcohol	75-65-0	N.D.	2	ug/l	1
05401	Benzene	71-43-2	N.D.	0.5	ug/l	1
05407	Toluene	108-88-3	N.D.	0.5	ug/l	1
05415	Ethylbenzene	100-41-4	N.D.	0.5	ug/l	1
06310	Xylene (Total)	1330-20-7	N.D.	0.5	ug/l	1

State of California Lab Certification No. 2116

All QC is compliant unless otherwise noted. Please refer to the Quality Control Summary for overall QC performance data and associated samples.

Laboratory Chronicle

CAT No.	Analysis Name	Method	Analysis			Dilution Factor
			Trial#	Date and Time	Analyst	
01728	TPH-GRO - Waters	SW-846 8015B modified	1	09/26/2008 15:14	Carrie E Youtzy	1
06059	BTEX+5 Oxygenates+ETOH	SW-846 8260B	1	09/26/2008 17:24	Ginelle L Feister	1
01146	GC VOA Water Prep	SW-846 5030B	1	09/26/2008 15:14	Carrie E Youtzy	1
01163	GC/MS VOA Water Prep	SW-846 5030B	1	09/26/2008 17:24	Ginelle L Feister	1

Quality Control Summary

Client Name: Chevron
Reported: 10/01/08 at 09:36 AM

Group Number: 1111219

Matrix QC may not be reported if site-specific QC samples were not submitted. In these situations, to demonstrate precision and accuracy at a batch level, a LCS/LCSD was performed, unless otherwise specified in the method.

Laboratory Compliance Quality Control

<u>Analysis Name</u>	<u>Blank Result</u>	<u>Blank MDL</u>	<u>Report Units</u>	<u>LCS %REC</u>	<u>LCSD %REC</u>	<u>LCS/LCSD Limits</u>	<u>RPD</u>	<u>RPD Max</u>
Batch number: 08268B20A TPH-GRO - Waters	Sample number(s): 5474917-5474919							
	N.D.	50.	ug/l	122	122	75-135	0	30
Batch number: 08270A07A TPH-GRO - Waters	Sample number(s): 5474920							
	N.D.	50.	ug/l	109	100	75-135	9	30
Batch number: D082701AA	Sample number(s): 5474918-5474920							
Ethanol	N.D.	50.	ug/l	138		45-156		
Methyl Tertiary Butyl Ether	N.D.	0.5	ug/l	91		73-119		
di-Isopropyl ether	N.D.	0.5	ug/l	88		70-123		
Ethyl t-butyl ether	N.D.	0.5	ug/l	88		74-120		
t-Amyl methyl ether	N.D.	0.5	ug/l	87		79-113		
t-Butyl alcohol	N.D.	2.	ug/l	104		74-117		
Benzene	N.D.	0.5	ug/l	89		78-119		
Toluene	N.D.	0.5	ug/l	99		85-115		
Ethylbenzene	N.D.	0.5	ug/l	98		82-119		
Xylene (Total)	N.D.	0.5	ug/l	98		83-113		
Batch number: D082733AA	Sample number(s): 5474917							
Methyl Tertiary Butyl Ether	N.D.	0.5	ug/l	89		73-119		
Benzene	N.D.	0.5	ug/l	91		78-119		
Toluene	N.D.	0.5	ug/l	98		85-115		
Ethylbenzene	N.D.	0.5	ug/l	97		82-119		
Xylene (Total)	N.D.	0.5	ug/l	98		83-113		

Sample Matrix Quality Control

Unspiked (UNSPK) = the sample used in conjunction with the matrix spike
Background (BKG) = the sample used in conjunction with the duplicate

<u>Analysis Name</u>	<u>MS %REC</u>	<u>MSD %REC</u>	<u>MS/MSD Limits</u>	<u>RPD</u>	<u>RPD MAX</u>	<u>BKG Conc</u>	<u>DUP Conc</u>	<u>DUP RPD</u>	<u>Dup RPD Max</u>
Batch number: 08268B20A TPH-GRO - Waters	Sample number(s): 5474917-5474919 UNSPK: P474971								
	126		63-154						
Batch number: 08270A07A TPH-GRO - Waters	Sample number(s): 5474920 UNSPK: P474962								
	118		63-154						
Batch number: D082701AA	Sample number(s): 5474918-5474920 UNSPK: P473936								
Ethanol	132	131	32-164	1	30				
Methyl Tertiary Butyl Ether	90	92	69-127	2	30				
di-Isopropyl ether	90	92	68-129	2	30				
Ethyl t-butyl ether	90	93	78-119	3	30				

*- Outside of specification

- (1) The result for one or both determinations was less than five times the LOQ.
- (2) The unspiked result was more than four times the spike added.

Quality Control Summary

 Client Name: Chevron
 Reported: 10/01/08 at 09:36 AM

Group Number: 1111219

Sample Matrix Quality Control

 Unspiked (UNSPK) = the sample used in conjunction with the matrix spike
 Background (BKG) = the sample used in conjunction with the duplicate

Analysis Name	MS %REC	MSD %REC	MS/MSD Limits	RPD RPD	RPD MAX	BKG Conc	DUP Conc	DUP RPD	Dup RPD Max
t-Amyl methyl ether	90	93	72-125	3	30				
t-Butyl alcohol	102	105	70-121	3	30				
Benzene	91	93	83-128	2	30				
Toluene	102	104	83-127	3	30				
Ethylbenzene	100	103	82-129	3	30				
Xylene (Total)	100	104	82-130	3	30				
Batch number: D082733AA Sample number(s): 5474917 UNSPK: P475308									
Methyl Tertiary Butyl Ether	90	94	69-127	4	30				
Benzene	90	94	83-128	4	30				
Toluene	98	102	83-127	3	30				
Ethylbenzene	97	101	82-129	4	30				
Xylene (Total)	98	101	82-130	4	30				

Surrogate Quality Control

Surrogate recoveries which are outside of the QC window are confirmed unless attributed to dilution or otherwise noted on the Analysis Report.

 Analysis Name: TPH-GRO - Waters
 Batch number: 08268B20A
 Trifluorotoluene-F

5474917	85
5474918	126
5474919	119
Blank	83
LCS	109
LCSD	111
MS	114

Limits: 63-135

 Analysis Name: TPH-GRO - Waters
 Batch number: 08270A07A
 Trifluorotoluene-F

5474920	113
Blank	114
LCS	124
LCSD	123
MS	123

Limits: 63-135

 Analysis Name: BTEX+5 Oxygenates+ETOH
 Batch number: D082701AA

	Dibromofluoromethane	1,2-Dichloroethane-d4	Toluene-d8	4-Bromofluorobenzene
5474918	89	96	101	108

*- Outside of specification

- (1) The result for one or both determinations was less than five times the LOQ.
- (2) The unspiked result was more than four times the spike added.

Quality Control Summary

Client Name: Chevron
Reported: 10/01/08 at 09:36 AM

Group Number: 1111219

Surrogate Quality Control

5474919	93	100	101	105
5474920	94	101	99	103
Blank	94	103	101	104
LCS	93	101	100	108
MS	91	99	97	106
MSD	94	100	100	110

Limits: 80-116 77-113 80-113 78-113

Analysis Name: BTEX+MTBE by 8260B
Batch number: D082733AA

	Dibromofluoromethane	1,2-Dichloroethane-d4	Toluene-d8	4-Bromofluorobenzene
5474917	95	100	96	102
Blank	93	100	97	103
LCS	93	99	96	107
MS	92	97	94	105
MSD	92	97	94	105

Limits: 80-116 77-113 80-113 78-113

*- Outside of specification

- (1) The result for one or both determinations was less than five times the LOQ.
- (2) The unspiked result was more than four times the spike added.

Lancaster Laboratories Explanation of Symbols and Abbreviations

The following defines common symbols and abbreviations used in reporting technical data:

N.D.	none detected	BMQL	Below Minimum Quantitation Level
TNTC	Too Numerous To Count	MPN	Most Probable Number
IU	International Units	CP Units	cobalt-chloroplatinate units
umhos/cm	micromhos/cm	NTU	nephelometric turbidity units
C	degrees Celsius	F	degrees Fahrenheit
Cal	(diet) calories	lb.	pound(s)
meq	milliequivalents	kg	kilogram(s)
g	gram(s)	mg	milligram(s)
ug	microgram(s)	l	liter(s)
ml	milliliter(s)	ul	microliter(s)
m3	cubic meter(s)	fib >5 um/ml	fibers greater than 5 microns in length per ml
<	less than – The number following the sign is the <u>limit of quantitation</u> , the smallest amount of analyte which can be reliably determined using this specific test.		
>	greater than		
ppm	parts per million – One ppm is equivalent to one milligram per kilogram (mg/kg), or one gram per million grams. For aqueous liquids, ppm is usually taken to be equivalent to milligrams per liter (mg/l), because one liter of water has a weight very close to a kilogram. For gases or vapors, one ppm is equivalent to one microliter of gas per liter of gas.		
ppb	parts per billion		
Dry weight basis	Results printed under this heading have been adjusted for moisture content. This increases the analyte weight concentration to approximate the value present in a similar sample without moisture.		

U.S. EPA data qualifiers:

Organic Qualifiers	Inorganic Qualifiers
A TIC is a possible aldol-condensation product	B Value is <CRDL, but ≥IDL
B Analyte was also detected in the blank	E Estimated due to interference
C Pesticide result confirmed by GC/MS	M Duplicate injection precision not met
D Compound quantitated on a diluted sample	N Spike amount not within control limits
E Concentration exceeds the calibration range of the instrument	S Method of standard additions (MSA) used for calculation
J Estimated value	U Compound was not detected
N Presumptive evidence of a compound (TICs only)	W Post digestion spike out of control limits
P Concentration difference between primary and confirmation columns >25%	* Duplicate analysis not within control limits
U Compound was not detected	+ Correlation coefficient for MSA <0.995
X,Y,Z Defined in case narrative	

Analytical test results for methods listed on the laboratories' accreditation scope meet all requirements of NELAC unless otherwise noted under the individual analysis.

Tests results relate only to the sample tested. Clients should be aware that a critical step in a chemical or microbiological analysis is the collection of the sample. Unless the sample analyzed is truly representative of the bulk of material involved, the test results will be meaningless. If you have questions regarding the proper techniques of collecting samples, please contact us. We cannot be held responsible for sample integrity, however, unless sampling has been performed by a member of our staff. This report shall not be reproduced except in full, without the written approval of the laboratory.

WARRANTY AND LIMITS OF LIABILITY – In accepting analytical work, we warrant the accuracy of test results for the sample as submitted. THE FOREGOING EXPRESS WARRANTY IS EXCLUSIVE AND IS GIVEN IN LIEU OF ALL OTHER WARRANTIES, EXPRESSED OR IMPLIED. WE DISCLAIM ANY OTHER WARRANTIES, EXPRESSED OR IMPLIED, INCLUDING A WARRANTY OF FITNESS FOR PARTICULAR PURPOSE AND WARRANTY OF MERCHANTABILITY. IN NO EVENT SHALL LANCASTER LABORATORIES BE LIABLE FOR INDIRECT, SPECIAL, CONSEQUENTIAL, OR INCIDENTAL DAMAGES INCLUDING, BUT NOT LIMITED TO, DAMAGES FOR LOSS OF PROFIT OR GOODWILL REGARDLESS OF (A) THE NEGLIGENCE (EITHER SOLE OR CONCURRENT) OF LANCASTER LABORATORIES AND (B) WHETHER LANCASTER LABORATORIES HAS BEEN INFORMED OF THE POSSIBILITY OF SUCH DAMAGES. We accept no legal responsibility for the purposes for which the client uses the test results. No purchase order or other order for work shall be accepted by Lancaster Laboratories which includes any conditions that vary from the Standard Terms and Conditions of Lancaster Laboratories and we hereby object to any conflicting terms contained in any acceptance or order submitted by client.