

ENVIRONMENTAL
PROTECTION

00 APR 27 AM 9:00



Chevron

Chevron U.S.A. Products Company
6001 Bollinger Canyon Rd. Bldg. L
P. O. Box 2004
San Ramon, CA 94583-0804

Site Assessment and
Remediation Group
Phone (510) 842-2500
Fax (510) 842-5570

Date: 4-14-00
To: Distribution
Re: Groundwater Monitoring Report, 9-0917

The enclosed groundwater monitoring report has been properly reviewed by a Chevron authorized representative. Agency guidelines have been followed. Blaine Tech Services is authorized to distribute the report directly to interested parties.

If you have any questions, please call me at (510) 842-3695.

Sincerely,

A handwritten signature in cursive script that reads "Brett L. Hunter".

Brett Hunter
Site Assessment and Remediation
Project Manager

BLAINE
TECH SERVICES INC



1680 ROGERS AVENUE
SAN JOSE, CALIFORNIA 95112-1105
(408) 573-7771 FAX
(408) 573-0555 PHONE

April 14, 2000

Brett Hunter
Chevron U.S.A. Products Company
P.O. Box 6004
San Ramon, CA 94583-0904

1st Quarter 2000 Monitoring at 9-0917

First Quarter 2000 Groundwater Monitoring at
Chevron Service Station Number 9-0917
5280 Hopyard Rd.
Pleasanton, CA

~~Monitoring Performed on March 7, 2000~~

Groundwater Sampling Report 000307-N-1

This report covers the routine monitoring of groundwater wells at this Chevron facility. Blaine Tech Services, Inc.'s work at the site includes inspection, gauging, evacuation, purgewater containment, sample collection and sample handling in accordance with standard procedures that conform to Regional Water Quality Control Board requirements.

Routine field data collection includes depth to water, total well depth, thickness of any separate immiscible layer, water column volume, calculated volume of a three-case volume purge, elapsed evacuation time, total volume of water removed, and standard water parameter instrument readings. Sample material is collected, contained, stored, and transported to the laboratory in conformance with EPA standards. Purgewater is, likewise, collected and transported to McKittrick Waste Treatment Site for disposal.

Basic field information is presented alongside analytical values excerpted from the laboratory report in the cumulative table of **WELL DATA AND ANALYTICAL RESULTS**. The full analytical report for the most recent samples is located in the **Analytical Appendix**. The table

also contains new groundwater elevation calculations taken from the computer plotted gradient map which is located in the **Professional Engineering Appendix**.

At a minimum, Blaine Tech Services, Inc. field personnel are certified upon completion of a forty-hour Hazardous Materials and Emergency Response training course per 29 CFR 1910.120. Field personnel are also enrolled in annual eight hour refresher courses.

Blaine Tech Services, Inc. conducts sampling and documentation assignments of this type as an independent third party. In order to avoid compromising the objectivity necessary for the proper and disinterested performance of this work, Blaine Tech Services, Inc. concentrates on objective data collection and does not participate in the interpretation of analytical results, the definition of geological or hydrological conditions, the formulation of recommendations, or the marketing of remedial systems.

Please call if you have any questions.

Yours truly,



Scott Boor
Project Coordinator

SDB/pb

attachments: Professional Engineering Appendix
Cumulative Table of Well Data and Analytical Results
Analytical Appendix
Field Data Sheets

cc: ~~Scott Seery, Alameda County Health Care Services~~
Eddie So, RWQCB-S.F. Bay
Dan Christopoulos, Christopoulos Properties
Lamorinda Development & Investment
Motel 6 Operating L.P.
Greg Gurss, Gettler-Ryan, Inc.

Professional Engineering Appendix

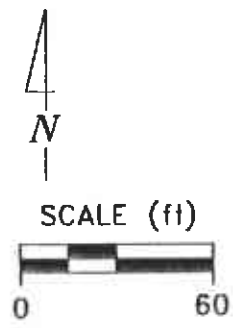

HOPYARD ROAD

EXPLANATION

- ◆ Monitoring well
- ∅ Abandoned monitoring well
- 317.11 Groundwater elevation (ft, msl)
- 319.0 — Groundwater elevation contour (ft, msl)
- ↗ Approximate groundwater flow direction; Approximate gradient = 0.002-0.02
- NA Data not available

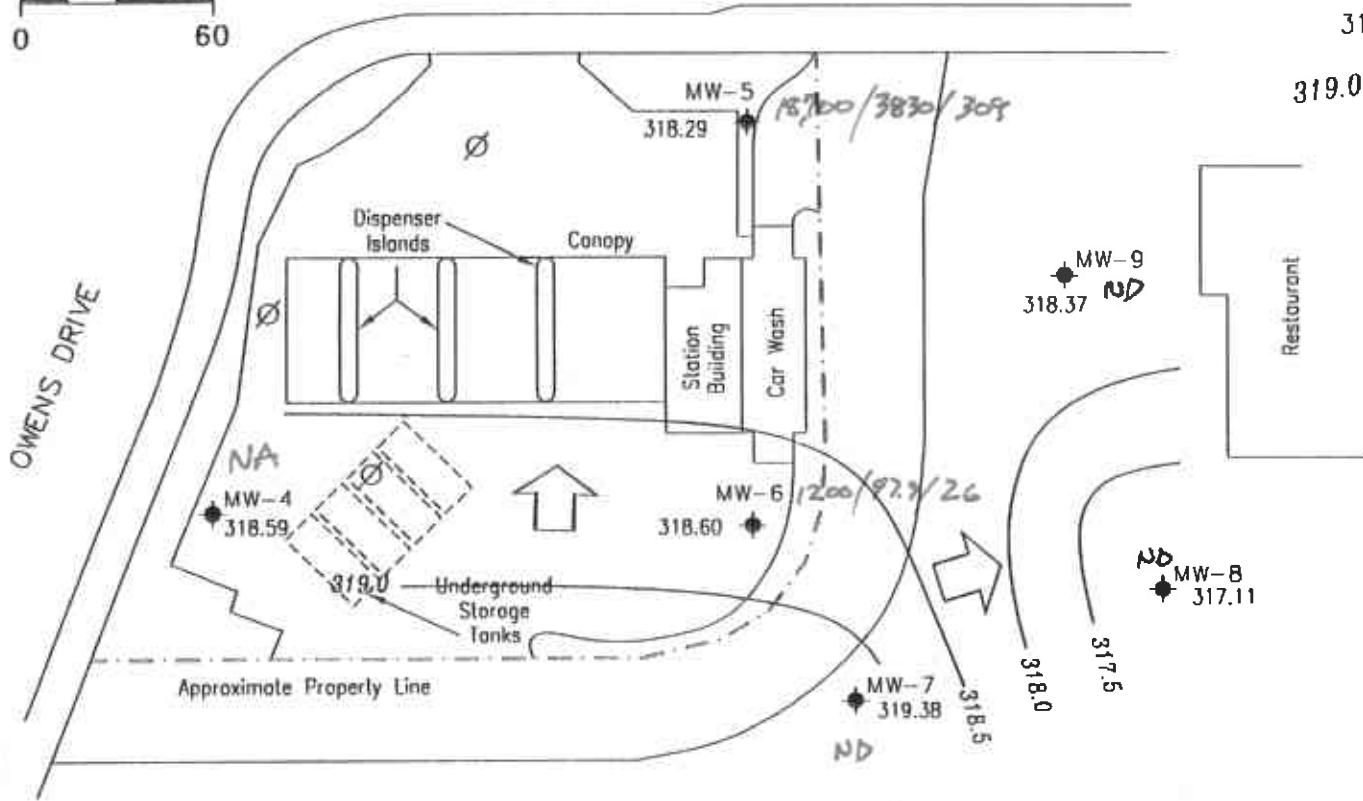

TPH-G/benzene/MCBE
(ug/l)



Ref. 0917-qm.dwg
Basemap from Galtier-Ryan, Inc.

PREPARED BY

Chevron Station 9-0917
5280 Hopyard Road
Pleasanton, California

GROUNDWATER ELEVATION CONTOUR MAP,
MARCH 7, 2000

FIGURE:
1
PROJECT:
DAC04

Table of Well Data and Analytical Results

Cumulative Table of Well Data and Analytical Results

Vertical Measurements are in feet.

Analytical results are in parts per billion (ppb)

DATE	Well Head Elev.	Ground Water Elev.	Depth To Water	Notes	TPH-Gasoline	Benzene	Toluene	Ethyl-Benzene	Xylene	MTBE
MW-1										
07/12/89	326.48	--	--	--	100	<0.5	<0.5	6.0	<0.5	--
08/02/89	326.48	318.38	8.10	--	--	--	--	--	--	--
10/24/89	326.48	318.97	7.51	--	<50	1.0	<0.5	13	<0.5	--
03/12/90	326.48	318.07	8.41	--	140	0.8	<0.5	1.0	<0.5	--
03/26/90	326.48	318.34	8.14	--	--	--	--	--	--	--
06/22/90	326.48	318.17	8.31	--	<50	<0.5	<0.5	<0.5	<0.5	--
09/11/90	326.48	318.35	8.14	--	<50	<0.5	<0.5	<0.5	<0.5	--
04/18/91	326.48	318.34	8.02	--	77	<0.5	<0.5	<0.5	<0.5	--
04/19/91	--	--	--	Abandoned	--	--	--	--	--	--
MW-2										
07/17/89	327.53	--	--	--	<50	<0.5	<0.5	<0.5	<0.5	--
08/02/89	327.53	318.48	9.05	--	--	--	--	--	--	--
10/24/89	327.53	318.29	9.24	--	<50	<0.5	<0.5	<0.5	<0.5	--
03/12/90	327.53	317.46	10.07	--	<50	<0.5	<0.5	<0.5	<0.5	--
03/26/90	327.53	317.48	10.05	--	--	--	--	--	--	--
06/22/90	327.53	317.48	10.05	--	<50	<0.5	<0.5	<0.5	<0.5	--
09/11/90	327.53	317.85	9.68	--	<50	<0.5	<0.5	<0.5	<0.5	--
04/18/91	327.53	318.30	9.23	--	<50	<0.5	<0.5	<0.5	<0.5	--
04/19/91	--	--	--	Abandoned	--	--	--	--	--	--
MW-3										
07/17/89	326.47	--	--	--	<50	<0.5	<0.5	<0.5	<0.5	--
08/02/89	326.47	318.32	8.15	--	--	--	--	--	--	--
10/24/89	326.47	318.88	7.59	--	<50	<0.5	<0.5	<0.5	<0.5	--
03/12/90	326.47	318.00	8.47	--	<50	<0.5	<0.5	<0.5	<0.5	--
03/26/90	326.47	317.64	8.83	--	--	--	--	--	--	--
06/22/90	326.47	317.64	8.83	--	<50	0.4	<0.5	0.8	<0.5	--
09/11/90	326.47	318.06	8.41	--	<50	<0.5	<0.5	<0.5	<0.5	--
04/18/91	326.47	318.49	7.98	--	<50	<0.5	<0.5	<0.5	<0.5	--
04/19/91	--	--	--	Abandoned	--	--	--	--	--	--

Cumulative Table of Well Data and Analytical Results

Vertical Measurements are in feet.

Analytical results are in parts per billion (ppb)

DATE	Well Head Elev.	Ground Water Elev.	Depth To Water	Notes	TPH-Gasoline	Benzene	Toluene	Ethyl-Benzene	Xylene	MTBE
MW-4										
09/16/91	327.28	317.69	9.59	--	<50	<0.5	<0.5	<0.5	<0.5	--
01/22/92	327.28	317.79	9.49	--	<50	<0.5	<0.5	<0.5	<0.5	--
03/26/92	327.28	318.39	8.89	--	<50	<0.5	<0.5	<0.5	<0.5	--
06/05/92	327.28	318.06	9.22	--	<50	<0.5	<0.5	<0.5	<0.5	--
09/23/92	327.28	317.93	9.35	--	<50	<0.5	<0.5	<0.5	<0.5	--
12/30/92	327.28	319.00	8.28	--	<50	<0.5	<0.5	<0.5	<0.5	--
03/22/93	327.28	319.03	8.25	--	<50	<0.5	<0.5	<0.5	<0.5	--
06/14/93	327.28	318.12	9.16	--	--	--	--	--	--	--
07/25/93	327.28	318.18	9.10	--	<50	<0.5	<0.5	<0.5	<0.5	--
09/23/93	327.28	318.58	8.70	--	<50	<0.5	<0.5	<0.5	<0.5	--
12/28/93	327.28	317.38	9.90	--	<50	<0.5	<0.5	<0.5	0.5	--
03/21/94	327.28	318.03	9.25	--	<50	1.0	2.0	0.5	1.9	--
06/07/94	327.28	318.23	9.05	--	<50	<0.5	<0.5	<0.5	<0.5	--
10/07/94	327.28	318.31	8.97	--	<50	<0.5	<0.5	<0.5	<0.5	--
12/29/94	327.28	318.06	9.22	--	<50	<0.5	1.1	0.8	2.7	--
03/06/95	327.28	318.26	9.02	--	<50	<0.5	<0.5	<0.5	<0.5	--
06/14/95	327.28	318.47	8.81	--	170	<0.5	<0.5	<0.5	<0.5	--
09/14/95	327.28	318.00	9.28	--	<50	1.0	<0.5	1.6	<0.5	--
12/16/95	327.28	319.42	7.86	--	<50	<0.5	<0.5	<0.5	<0.5	150
03/28/96	327.28	318.94	8.34	--	<50	<0.5	<0.5	<0.5	<0.5	53
06/28/96	327.28	318.79	8.49	--	70	<0.5	<0.5	<0.5	<0.5	92
09/26/96	327.28	318.84	8.44	--	--	--	--	--	--	--
12/30/96	327.28	319.10	8.18	--	<50	<0.5	<0.5	<0.5	<0.5	100
03/13/97	327.28	318.43	8.85	--	--	--	--	--	--	--
06/30/97	327.28	318.79	8.49	--	260	<0.5	<0.5	<0.5	<0.5	330
09/30/97	326.93	318.32	8.61	--	--	--	--	--	--	--
12/31/97	326.93	318.40	8.53	--	<50	<0.5	<0.5	<0.5	<0.5	170

CONTINUED ON NEXT PAGE

Cumulative Table of Well Data and Analytical Results

Vertical Measurements are in feet.

Analytical results are in parts per billion (ppb)

DATE	Well Head Elev.	Ground Water Elev.	Depth To Water	Notes	TPH-Gasoline	Benzene	Toluene	Ethyl-Benzene	Xylene	MTBE
MW-4 (CONT'D)										
04/02/98	326.93	317.98	8.95	--	--	--	--	--	--	--
06/29/98	326.93	318.21	8.72	--	<50	<0.5	<0.5	<0.5	<0.5	150
09/16/98	326.93	317.59	9.34	--	--	--	--	--	--	--
12/23/98	326.93	318.18	8.75	--	<50	<0.5	<0.5	<0.5	<0.5	210
03/26/99	326.93	317.79	9.14	--	<100	<1.0	<1.0	<1.0	<1.0	303
06/25/99	326.93	317.72	9.21	--	<50	<0.5	<0.5	<0.5	<0.5	228
06/25/99	326.93	317.72	9.21	Confirmation run	--	--	--	--	--	237
09/16/99	326.93	317.01	9.92	--	--	--	--	--	--	--
12/15/99	326.93	318.32	8.61	--	<50	<0.5	<0.5	<0.5	<0.5	310
03/07/00	326.93	318.59	8.34	--	--	--	--	--	--	--

Cumulative Table of Well Data and Analytical Results

Vertical Measurements are in feet.

Analytical results are in parts per billion (ppb)

DATE	Well Head Elev.	Ground Water Elev.	Depth To Water	Notes	TPH-Gasoline	Benzene	Toluene	Ethyl-Benzene	Xylene	MTBE
MW-5										
09/16/91	327.82	317.76	10.06	--	12,000	4000	29	1600	92	--
01/22/92	327.82	317.24	10.58	--	44,000	2000	320	5700	2400	--
03/26/92	327.82	318.64	9.18	--	39,000	3200	210	5700	2400	--
06/05/92	327.82	317.92	9.90	--	28,000	3800	140	4000	2000	--
09/23/92	327.82	317.85	9.97	--	40,000	2000	290	2900	1800	--
12/30/92	327.82	319.02	8.80	--	44,000	9000	190	3100	1600	--
03/22/93	327.82	318.49	9.33	--	43,000	6500	170	2400	2400	--
06/14/93	327.82	318.04	9.78	--	--	--	--	--	--	--
07/25/93	327.82	318.10	9.72	--	43,000	550	45	2700	1100	--
09/23/93	327.82	318.40	9.42	--	44,000	14,000	640	3700	1800	--
12/28/93	327.82	318.15	9.67	--	56,000	12,000	590	4100	1600	--
03/21/94	327.82	318.11	9.71	--	48,000	12,000	600	4700	1600	--
06/07/94	327.82	318.10	9.72	--	42,000	13,000	480	3700	1200	--
10/07/94	327.82	318.27	9.55	--	15,000	1100	41	950	34	--
12/29/94	327.82	317.90	9.92	--	45,000	12,000	460	3600	1400	--
03/06/95	327.82	318.50	9.32	--	40,000	9700	210	3500	700	--
06/14/95	327.82	318.41	9.41	--	42,000	8000	170	3700	640	--
09/14/95	327.82	317.30	10.52	--	26,000	4100	85	2000	270	--
12/16/95	327.82	319.48	8.34	--	35,000	7300	<0.5	2900	420	<500
03/28/96	327.82	318.09	9.73	--	30,000	5200	160	3500	600	<250
06/28/96	327.82	318.37	9.45	--	26,000	4300	60	2100	200	680
09/26/96	327.82	317.95	9.87	--	15,000	2700	59	1300	140	400
12/30/96	327.82	318.82	9.00	--	34,000	4600	120	2800	660	310
03/13/97	327.82	318.33	9.49	--	13,000	1900	34	1300	220	76
06/30/97	327.82	318.19	9.63	--	11,000	1800	19	84	94	160
10/01/97	327.82	318.08	9.74	--	27,000	4700	120	3700	330	310
12/31/97	327.82	318.34	9.48	--	34,000	8000	130	3400	3900	<500
04/02/98	327.82	317.44	10.38	--	27,000	4600	65	3400	270	270
06/29/98	327.82	317.79	10.03	--	16,000	3000	<50	1800	220	290
09/16/98	327.82	318.84	8.98	--	9700	2700	52	1400	210	<250
12/23/98	327.82	318.00	9.82	--	5100	1600	18	570	39	130

CONTINUED ON NEXT PAGE

Cumulative Table of Well Data and Analytical Results

Vertical Measurements are in feet.

Analytical results are in parts per billion (ppb)

DATE	Well Head Elev.	Ground Water Elev.	Depth To Water	Notes	TPH-Gasoline	Benzene	Toluene	Ethyl-Benzene	Xylene	MTBE
MW-5 (CONT'D)										
03/26/99	327.82	318.26	9.56	ORC installed	25,800	4410	58.4	2550	57.2	137
06/25/99	327.82	--	--	Inaccessible	--	--	--	--	--	--
09/16/99	327.82	317.51	10.31	--	8850	1310	20.3	802	120	155
12/15/99	327.82	317.52	10.30	--	10,000	2800	33	1600	160	250
03/07/00	327.82	318.29	9.53	--	18,700	3830	95.6	1900	305	309

Cumulative Table of Well Data and Analytical Results

Vertical Measurements are in feet.

Analytical results are in parts per billion (ppb)

DATE	Well Head Elev.	Ground Water Elev.	Depth To Water	Notes	TPH-Gasoline	Benzene	Toluene	Ethyl-Benzene	Xylene	MTBE
MW-6										
09/16/91	328.48	317.87	10.61	--	6200	1300	3.9	550	78	--
01/22/92	328.48	318.18	10.30	--	18,000	2800	48	2000	440	--
03/26/92	328.48	318.98	9.50	--	21,000	3300	17	2100	300	--
06/05/92	328.48	318.14	10.34	--	14,000	2800	9.2	1800	270	--
09/23/92	328.48	317.92	10.56	--	19,000	1000	40	1200	230	--
12/30/92	328.48	318.71	9.75	--	15,000	1100	<5.0	1000	77	--
03/22/93	328.48	319.21	9.27	--	15,000	1300	10	770	220	--
06/14/93	328.48	318.33	10.15	--	--	--	--	--	--	--
07/25/93	328.48	318.23	10.25	--	6400	630	<2.5	440	6.0	--
09/23/93	328.48	318.31	10.17	--	9500	1000	23	690	110	--
12/28/93	328.48	317.96	10.52	--	11,000	890	31	730	48	--
03/21/94	328.48	318.20	10.28	--	5700	380	10	270	22	--
06/07/94	328.48	318.20	10.28	--	5300	600	4.4	370	26	--
10/07/94	328.48	318.06	10.42	--	2600	270	<5.0	110	<5.0	--
12/29/94	328.48	318.23	10.25	--	4500	560	6.2	360	<5.0	--
03/06/95	328.48	319.12	9.36	--	4100	480	15	290	20	--
06/14/95	328.48	318.37	10.11	--	2800	180	6.9	110	6.6	--
09/14/95	328.48	318.21	10.27	--	3100	370	<0.5	250	<0.5	--
12/16/95	328.48	319.21	9.27	--	1900	210	<0.5	76	<0.5	<13
03/28/96	328.48	319.13	9.35	--	1000	120	<0.5	64	<0.5	<5.0
06/28/96	328.48	318.70	9.78	--	950	110	0.8	44	<0.5	22
09/26/96	328.48	319.02	9.46	--	1100	120	1.6	48	<0.5	17
12/30/96	328.48	319.45	9.03	--	3200	260	2.3	120	<0.5	23
03/13/97	328.48	318.76	9.72	--	2000	250	<0.5	110	<0.5	<5.0
06/30/97	328.48	318.81	9.67	--	470	<0.5	1.2	<0.5	<0.5	<5.0
10/01/97	327.82	318.53	9.29	--	1500	120	3.4	27	<0.5	20
12/31/97	327.82	317.61	10.21	--	1500	79	<2.5	28	<2.5	<12

CONTINUED ON NEXT PAGE

Cumulative Table of Well Data and Analytical Results

Vertical Measurements are in feet.

Analytical results are in parts per billion (ppb)

DATE	Well Head Elev.	Ground Water Elev.	Depth To Water	Notes	TPH-Gasoline	Benzene	Toluene	Ethyl-Benzene	Xylene	MTBE
MW-6 (CONT'D)										
04/02/98	327.82	318.86	8.96	--	760	48	2.3	9.9	<1.0	15
06/29/98	327.82	318.45	9.37	--	340	29	<2.5	7.1	<2.5	18
09/16/98	327.82	318.60	9.22	--	340	18	1.4	5.6	<1.0	18
12/23/98	327.82	317.51	10.31	--	390	5.4	1.2	0.58	1.2	15
03/26/99	327.82	317.91	9.91	ORC installed	1310	132	18.5	38.5	1.88	19.1
06/25/99	327.82	317.50	10.32	--	856	37.4	5.2	10.7	<0.5	<2.0
06/25/99	327.82	317.50	10.32	Confirmation run	--	--	--	--	--	<5.0
09/16/99	327.82	317.28	10.54	--	<50	1.19	<0.5	<0.5	<0.5	<5.0
12/15/99	327.82	319.33	8.49	--	1400	110	<5.0	35	<5.0	37
03/07/00	327.82	318.60	9.22	--	1200	97.9	2.16	44.8	<1.25	26

Cumulative Table of Well Data and Analytical Results

Vertical Measurements are in feet.

Analytical results are in parts per billion (ppb)

DATE	Well Head Elev.	Ground Water Elev.	Depth To Water	Notes	TPH-Gasoline	Benzene	Toluene	Ethyl-Benzene	Xylene	MTBE
MW-7										
06/17/97	326.37	318.32	8.05	--	ND	ND	ND	ND	ND	ND
09/30/97	326.37	318.78	7.59	--	<50	<0.5	<0.5	<0.5	<0.5	<5.0
12/31/97	326.37	318.49	7.88	--	<50	<0.5	<0.5	<0.5	<0.5	<2.5
04/02/98	326.37	319.06	7.31	--	<50	2.6	<0.5	<0.5	<0.5	<2.5
06/29/98	326.37	318.39	7.98	--	<50	<0.5	<0.5	<0.5	<0.5	<2.5
09/16/98	326.37	318.55	7.82	--	<50	<0.5	<0.5	<0.5	<0.5	<2.5
12/23/98	326.37	318.37	8.00	--	<50	<0.5	<0.5	<0.5	<0.5	<2.5
03/26/99	326.37	318.43	7.94	--	<50	<0.5	<0.5	<0.5	<0.5	<2.0
06/25/99	326.37	318.65	7.72	--	<50	<0.5	<0.5	<0.5	<0.5	<2.0
09/16/99	326.37	317.61	8.76	--	<50	<0.5	<0.5	<0.5	<0.5	<5.0
12/15/99	326.37	318.42	7.95	--	<50	<0.5	<0.5	<0.5	<0.5	<2.5
03/07/00	326.37	319.38	6.99	--	<50	<0.5	<0.5	<0.5	<0.5	<2.5
MW-8										
06/17/97	325.89	318.15	7.74	--	ND	ND	ND	ND	ND	ND
09/30/97	325.89	318.16	7.73	--	<50	<0.5	<0.5	<0.5	<0.5	<5.0
12/31/97	325.89	318.27	7.62	--	<50	<0.5	<0.5	<0.5	<0.5	<2.5
04/02/98	325.89	318.48	7.41	--	<50	<0.5	1.3	0.67	3.5	<2.5
06/29/98	325.89	317.98	7.91	--	<50	<0.5	<0.5	<0.5	<0.5	<2.5
09/16/98	325.89	318.42	7.47	--	<50	<0.5	<0.5	<0.5	<0.5	<2.5
12/23/98	325.89	318.28	7.61	--	<50	<0.5	<0.5	<0.5	<0.5	<2.5
03/26/99	325.89	316.81	9.08	--	<50	<0.5	<0.5	<0.5	<0.5	5.01
06/25/99	325.89	315.94	9.95	--	<50	<0.5	<0.5	<0.5	<0.5	<2.0
09/16/99	325.89	316.00	9.89	--	<50	<0.5	<0.5	<0.5	<0.5	<5.0
12/15/99	325.89	317.14	8.75	--	<50	<0.5	<0.5	<0.5	<0.5	<2.5
03/07/00	325.89	317.11	8.78	--	<50	<0.5	<0.5	<0.5	<0.5	<2.5

Cumulative Table of Well Data and Analytical Results

Vertical Measurements are in feet.

Analytical results are in parts per billion (ppb)

DATE	Well Head Elev.	Ground Water Elev.	Depth To Water	Notes	TPH-Gasoline	Benzene	Toluene	Ethyl-Benzene	Xylene	MTBE
MW-9										
06/20/97	325.73	317.88	7.85	--	ND	ND	ND	ND	ND	ND
10/01/97	325.73	318.1	7.63	--	<50	<0.5	<0.5	<0.5	<0.5	<5.0
12/31/97	325.73	318.53	7.20	--	<50	<0.5	<0.5	<0.5	<0.5	<2.5
04/02/98	325.73	318.52	7.21	--	<50	<0.5	<0.5	<0.5	<0.5	<2.5
06/29/98	325.73	315.31	10.42	--	<50	<0.5	<0.5	<0.5	<0.5	<2.5
09/16/98	325.73	315.99	9.74	--	<50	<0.5	<0.5	<0.5	<0.5	<2.5
12/23/98	325.73	317.59	8.14	--	<50	<0.5	<0.5	<0.5	<0.5	<2.5
03/26/99	325.73	317.62	8.11	--	<50	<0.5	<0.5	<0.5	<0.5	<2.0
06/25/99	325.73	318.28	7.45	--	<50	<0.5	<0.5	<0.5	<0.5	<2.0
09/16/99	325.73	316.87	8.86	--	<50	<0.5	<0.5	<0.5	<0.5	<5.0
12/15/99	325.73	317.93	7.80	--	<50	<0.5	<0.5	<0.5	<0.5	<2.5
03/07/00	325.73	318.37	7.36	--	<50	<0.5	<0.5	<0.5	<0.5	<2.5

Cumulative Table of Well Data and Analytical Results

Vertical Measurements are in feet.

Analytical results are in parts per billion (ppb)

DATE	Well Head Elev.	Ground Water Elev.	Depth To Water	Notes	TPH-Gasoline	Benzene	Toluene	Ethyl-Benzene	Xylene	MTBE
TRIP BLANK										
06/22/90	--	--	--	--	<50	<0.3	<0.3	<0.3	<0.6	--
09/16/91	--	--	--	--	<50	<0.5	<0.5	<0.5	<0.5	--
01/22/92	--	--	--	--	<50	<0.5	<0.5	<0.5	<0.5	--
03/26/92	--	--	--	--	<50	<0.5	<0.5	<0.5	<0.5	--
06/05/92	--	--	--	--	<50	<0.5	<0.5	<0.5	<0.5	--
09/23/92	--	--	--	--	<50	<0.5	<0.5	<0.5	<0.5	--
12/30/92	--	--	--	--	<50	<0.5	<0.5	<0.5	<0.5	--
03/22/93	--	--	--	--	<50	<0.5	<0.5	<0.5	<0.5	--
07/25/93	--	--	--	--	<50	<0.5	<0.5	<0.5	<0.5	--
09/23/93	--	--	--	--	<50	<0.5	<0.5	<0.5	<0.5	--
12/28/93	--	--	--	--	<50	<0.5	<0.5	<0.5	<0.5	--
03/21/94	--	--	--	--	<50	<0.5	<0.5	<0.5	<0.5	--
06/07/94	--	--	--	--	<50	<0.5	<0.5	<0.5	<0.5	--
10/07/94	--	--	--	--	<50	<0.5	<0.5	<0.5	<0.5	--
12/29/94	--	--	--	--	<50	<0.5	<0.5	<0.5	<0.5	--
03/06/95	--	--	--	--	<50	<0.5	<0.5	<0.5	<0.5	--
06/14/95	--	--	--	--	<50	<0.5	<0.5	<0.5	<0.5	--
09/14/95	--	--	--	--	<50	<0.5	<0.5	<0.5	<0.5	--
12/16/95	--	--	--	--	<50	<0.5	<0.5	<0.5	<0.5	<2.5
03/28/96	--	--	--	--	<50	<0.5	<0.5	<0.5	<0.5	<5.0
06/28/96	--	--	--	--	<50	<0.5	<0.5	<0.5	<0.5	<5.0
09/26/96	--	--	--	--	<50	<0.5	<0.5	<0.5	<0.5	<5.0
12/30/96	--	--	--	--	<50	<0.5	<0.5	<0.5	<0.5	<5.0
03/13/97	--	--	--	--	<50	<0.5	<0.5	<0.5	<0.5	<5.0
06/30/97	--	--	--	--	<50	<0.5	<0.5	<0.5	<0.5	<5.0
10/01/97	--	--	--	--	<50	<0.5	<0.5	<0.5	<0.5	<5.0
12/31/97	--	--	--	--	<50	<0.5	<0.5	<0.5	<0.5	<2.5

CONTINUED ON NEXT PAGE

Cumulative Table of Well Data and Analytical Results

Vertical Measurements are in feet.

Analytical results are in parts per billion (ppb)

DATE	Well Head Elev.	Ground Water Elev.	Depth To Water	Notes	TPH-Gasoline	Benzene	Toluene	Ethyl-Benzene	Xylene	MTBE
TRIP BLANK (CONT'D)										
04/02/98	--	--	--	--	<50	<0.5	<0.5	<0.5	<0.5	<2.5
06/29/98	--	--	--	--	<50	<0.5	<0.5	<0.5	<0.5	<2.5
09/16/98	--	--	--	--	<50	<0.5	<0.5	<0.5	<0.5	<2.5
12/23/98	--	--	--	--	<50	<0.5	<0.5	<0.5	<0.5	<2.5
03/26/99	--	--	--	--	<50	<0.5	<0.5	<0.5	<0.5	<2.0
09/16/99	--	--	--	--	<50	<0.5	<0.5	<0.5	<0.5	<5.0
12/15/99	--	--	--	--	<50	<0.5	<0.5	<0.5	<0.5	<2.5
03/07/00	--	--	--	--	<50	<0.5	<0.5	<0.5	<0.5	<2.5

Vertical Measurements are in feet.

Analytical results are in parts per billion (ppb)

Cumulative Table of Well Data and Analytical Results

DATE	Well Head Elev.	Ground Water Elev.	Depth To Water	Notes	TPH-Gasoline	Benzene	Toluene	Ethyl-Benzene	Xylene	MTBE
BAILER BLANK										
03/22/93	--	--	--	--	<50	<0.5	<0.5	<0.5	<0.5	--
07/25/93	--	--	--	--	<50	<0.5	<0.5	<0.5	<0.5	--
09/23/93	--	--	--	--	<50	<0.5	<0.5	<0.5	<0.5	--
12/28/93	--	--	--	--	<50	<0.5	<0.5	<0.5	<0.5	--
03/21/94	--	--	--	--	<50	<0.5	<0.5	<0.5	<0.5	--

Note: Blaine Tech Services, Inc. began routine monitoring of the groundwater wells at this site on December 23, 1998.

Earlier field data and analytical results were provided by Gettler-Ryan.

Survey data for wells MW-4, MW-6, MW-7, MW-8 & MW-9 provided by Pacific Environmental Group, Inc. Survey by Mid Coast Engineers, June 1997.

Benchmark is City of Pleasanton E981, disk in monument box approx. 3,800' south of project, 20' west of centerline of Hopyard Road, and 250' southeast of centerline of Inglewood Drive to southwest. Benchmark Elevation = 324.875.

ABBREVIATIONS:

TPH = Total Petroleum Hydrocarbons

MTBE = Methyl t-Butyl Ether

ND = Not detected at or above the minimum quantitation limit. See laboratory reports for minimum quantitation limits.

Analytical Appendix



March 27, 2000

Scott Boor
Blaine Tech Services (Chev)
1680 Rogers Avenue
San Jose, CA 95112

RE: Chevron 9-0917/MJC0264

Dear Scott Boor

Enclosed are the results of analyses for sample(s) received by the laboratory on March 7, 2000. Chromatograms for unidentified hydrocarbons are included in this report. If you have any questions concerning this report, please feel free to contact me.

Sincerely,



Wendy Baines
Project Manager

CA ELAP Certificate Number 1210





Blaine Tech Services (Chev) 1680 Rogers Avenue San Jose, CA 95112	Project: Chevron 9-0917 (5280 Hopyard Rd.) Project Number: 000307 N-1 Project Manager: Scott Boor	Sampled: 3/7/00 Received: 3/7/00 Reported: 3/27/00 14:57
---	---	--

ANALYTICAL REPORT FOR SAMPLES:

Sample Description	Laboratory Sample Number	Sample Matrix	Date Sampled
MW-5	MJC0264-01	Water	3/7/00
MW-6	MJC0264-02	Water	3/7/00
MW-7	MJC0264-03	Water	3/7/00
MW-8	MJC0264-04	Water	3/7/00
MW-9	MJC0264-05	Water	3/7/00
TB	MJC0264-06	Water	3/7/00

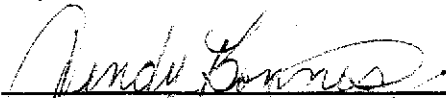
Wendy Bonnes, Project Manager





Blaine Tech Services (Chev) 1680 Rogers Avenue San Jose, CA 95112	Project: Chevron 9-0917 (5280 Hopyard Rd.) Project Number: 000307 N-1 Project Manager: Scott Boor	Sampled: 3/7/00 Received: 3/7/00 Reported: 3/27/00 14:57
---	---	--

**Total Purgeable Hydrocarbons (C6-C12), BTEX and MTBE by DHS LUFT
Sequoia Analytical - Morgan Hill**

Analyte	Batch Number	Date Prepared	Date Analyzed	Specific Method	Reporting Limit	Result	Units	Notes*
MW-5				MJC0264-01			Water	
Purgeable Hydrocarbons	0C21001	3/21/00	3/21/00	DHS LUFT	5000	18700	ug/l	P-01
Benzene	"	"	"	DHS LUFT	50.0	3830	"	
Toluene	"	"	"	DHS LUFT	50.0	95.6	"	
Ethylbenzene	"	"	"	DHS LUFT	50.0	1900	"	
Xylenes (total)	"	"	"	DHS LUFT	50.0	305	"	
Methyl tert-butyl ether	"	"	3/20/00	DHS LUFT	25.0	309	"	M-03
Surrogate: a,a,a-Trifluorotoluene	"	"	3/21/00	70-130		102	%	
MW-6				MJC0264-02			Water	
Purgeable Hydrocarbons	0C21001	3/21/00	3/21/00	DHS LUFT	125	1200	ug/l	P-04
Benzene	"	"	"	DHS LUFT	1.25	97.9	"	
Toluene	"	"	"	DHS LUFT	1.25	2.16	"	
Ethylbenzene	"	"	"	DHS LUFT	1.25	44.8	"	
Xylenes (total)	"	"	"	DHS LUFT	1.25	ND	"	
Methyl tert-butyl ether	"	"	3/20/00	DHS LUFT	2.50	26.0	"	M-03
Surrogate: a,a,a-Trifluorotoluene	"	"	3/21/00	70-130		89.7	%	
MW-7				MJC0264-03			Water	
Purgeable Hydrocarbons	0C20004	3/20/00	3/20/00	DHS LUFT	50.0	ND	ug/l	
Benzene	"	"	"	DHS LUFT	0.500	ND	"	
Toluene	"	"	"	DHS LUFT	0.500	ND	"	
Ethylbenzene	"	"	"	DHS LUFT	0.500	ND	"	
Xylenes (total)	"	"	"	DHS LUFT	0.500	ND	"	
Methyl tert-butyl ether	"	"	"	DHS LUFT	2.50	ND	"	
Surrogate: a,a,a-Trifluorotoluene	"	"	"	70-130		94.1	%	
MW-8				MJC0264-04			Water	
Purgeable Hydrocarbons	0C20004	3/20/00	3/20/00	DHS LUFT	50.0	ND	ug/l	
Benzene	"	"	"	DHS LUFT	0.500	ND	"	
Toluene	"	"	"	DHS LUFT	0.500	ND	"	
Ethylbenzene	"	"	"	DHS LUFT	0.500	ND	"	
Xylenes (total)	"	"	"	DHS LUFT	0.500	ND	"	
Methyl tert-butyl ether	"	"	"	DHS LUFT	2.50	ND	"	
Surrogate: a,a,a-Trifluorotoluene	"	"	"	70-130		93.6	%	
MW-9				MJC0264-05			Water	
Purgeable Hydrocarbons	0C20004	3/20/00	3/20/00	DHS LUFT	50.0	ND	ug/l	
Benzene	"	"	"	DHS LUFT	0.500	ND	"	





Blaine Tech Services (Chev) 1680 Rogers Avenue San Jose, CA 95112	Project: Chevron 9-0917 (5280 Hopyard Rd.) Project Number: 000307 N-1 Project Manager: Scott Boor	Sampled: 3/7/00 Received: 3/7/00 Reported: 3/27/00 14:57
---	---	--

**Total Purgeable Hydrocarbons (C6-C12), BTEX and MTBE by DHS LUFT
Sequoia Analytical - Morgan Hill**

Analyte	Batch Number	Date Prepared	Date Analyzed	Specific Method	Reporting Limit	Result	Units	Notes*
MW-9 (continued)		MJC0264-05			Water			
Toluene	0C20004	3/20/00	3/20/00	DHS LUFT	0.500	ND	ug/l	
Ethylbenzene	"	"	"	DHS LUFT	0.500	ND	"	
Xylenes (total)	"	"	"	DHS LUFT	0.500	ND	"	
Methyl tert-butyl ether	"	"	"	DHS LUFT	2.50	ND	"	
Surrogate: <i>a,a,a</i> -Trifluorotoluene	"	"	"	70-130		101	%	
TB		MJC0264-06			Water			
Purgeable Hydrocarbons	0C20006	3/20/00	3/20/00	DHS LUFT	50.0	ND	ug/l	
Benzene	"	"	"	DHS LUFT	0.500	ND	"	
Toluene	"	"	"	DHS LUFT	0.500	ND	"	
Ethylbenzene	"	"	"	DHS LUFT	0.500	ND	"	
Xylenes (total)	"	"	"	DHS LUFT	0.500	ND	"	
Methyl tert-butyl ether	"	"	"	DHS LUFT	2.50	ND	"	
Surrogate: <i>a,a,a</i> -Trifluorotoluene	"	"	"	70-130		88.7	%	





Blaine Tech Services (Chev) 1680 Rogers Avenue San Jose, CA 95112	Project: Chevron 9-0917 (5280 Hopyard Rd.) Project Number: 000307 N-1 Project Manager: Scott Boor	Sampled: 3/7/00 Received: 3/7/00 Reported: 3/27/00 14:57
---	---	--

Total Purgeable Hydrocarbons (C6-C12), BTEX and MTBE by DHS LUFT/Quality Control
Sequoia Analytical - Morgan Hill

Analyte	Date Analyzed	Spike Level	Sample Result	QC Result	Reporting Limit Units	Recov. %	RPD Limit	RPD %	Notes*
Batch: 0C20004			Date Prepared: 3/20/00		Extraction Method: EPA 5030B [P/T]				
Blank			0C20004-BLK1						
Purgeable Hydrocarbons	3/20/00			ND	ug/l	50.0			
Benzene	"			ND	"	0.500			
Toluene	"			ND	"	0.500			
Ethylbenzene	"			ND	"	0.500			
Xylenes (total)	"			ND	"	0.500			
Methyl tert-butyl ether	"			ND	"	2.50			
Surrogate: <i>a, a, a-Trifluorotoluene</i>	"	10.0		10.1	"	70-130	101		
LCS			0C20004-BS1						
Benzene	3/20/00	10.0		10.9	ug/l	70-130	109		
Toluene	"	10.0		9.88	"	70-130	98.8		
Ethylbenzene	"	10.0		9.25	"	70-130	92.5		
Xylenes (total)	"	30.0		28.3	"	70-130	94.3		
Surrogate: <i>a, a, a-Trifluorotoluene</i>	"	10.0		10.3	"	70-130	103		
LCS Dup			0C20004-BSD1						
Benzene	3/20/00	10.0		11.0	ug/l	70-130	110	25	0.913
Toluene	"	10.0		9.35	"	70-130	93.5	25	5.51
Ethylbenzene	"	10.0		8.61	"	70-130	86.1	25	7.17
Xylenes (total)	"	30.0		27.5	"	70-130	91.7	25	2.87
Surrogate: <i>a, a, a-Trifluorotoluene</i>	"	10.0		10.4	"	70-130	104		
Batch: 0C20006			Date Prepared: 3/20/00		Extraction Method: EPA 5030B [P/T]				
Blank			0C20006-BLK1						
Purgeable Hydrocarbons	3/20/00			ND	ug/l	50.0			
Benzene	"			ND	"	0.500			
Toluene	"			ND	"	0.500			
Ethylbenzene	"			ND	"	0.500			
Xylenes (total)	"			ND	"	0.500			
Methyl tert-butyl ether	"			ND	"	2.50			
Surrogate: <i>a, a, a-Trifluorotoluene</i>	"	10.0		9.23	"	70-130	92.3		
LCS			0C20006-BS1						
Benzene	3/20/00	10.0		8.11	ug/l	70-130	81.1		
Toluene	"	10.0		7.61	"	70-130	76.1		
Ethylbenzene	"	10.0		7.85	"	70-130	78.5		
Xylenes (total)	"	30.0		24.4	"	70-130	81.3		





Blaine Tech Services (Chev) 1680 Rogers Avenue San Jose, CA 95112	Project: Chevron 9-0917 (5280 Hopyard Rd.) Project Number: 000307 N-1 Project Manager: Scott Boor	Sampled: 3/7/00 Received: 3/7/00 Reported: 3/27/00 14:57
---	---	--

Total Purgeable Hydrocarbons (C6-C12), BTEX and MTBE by DHS LUFT/Quality Control
Sequoia Analytical - Morgan Hill

Analyte	Date Analyzed	Spike Level	Sample Result	QC Result	Units	Reporting Limit Recov. Limits	Recov. %	RPD Limit	RPD %	Notes*
---------	---------------	-------------	---------------	-----------	-------	----------------------------------	-------------	--------------	----------	--------

LCS (continued)

0C20006-BS1

Surrogate: a,a,a-Trifluorotoluene	3/20/00	10.0		8.08	ug/l	70-130	80.8			
-----------------------------------	---------	------	--	------	------	--------	------	--	--	--

LCS Dup

0C20006-BSD1

Benzene	3/20/00	10.0		8.72	ug/l	70-130	87.2	25	7.25	
Toluene	"	10.0		8.30	"	70-130	83.0	25	8.67	
Ethylbenzene	"	10.0		8.58	"	70-130	85.8	25	8.89	
Xylenes (total)	"	30.0		26.4	"	70-130	88.0	25	7.87	
Surrogate: a,a,a-Trifluorotoluene	"	10.0		8.79	"	70-130	87.9			

Batch: 0C21001

Date Prepared: 3/21/00

Extraction Method: EPA 5030B [P/T]

Blank

0C21001-BLKI

Purgeable Hydrocarbons	3/21/00			ND	ug/l	50.0				
Benzene	"			ND	"	0.500				
Toluene	"			ND	"	0.500				
Ethylbenzene	"			ND	"	0.500				
Xylenes (total)	"			ND	"	0.500				
Methyl tert-butyl ether	"			ND	"	2.50				
Surrogate: a,a,a-Trifluorotoluene	"	10.0		10.1	"	70-130	101			

LCS

0C21001-BS1

Purgeable Hydrocarbons	3/21/00	250		258	ug/l	70-130	103			
Surrogate: a,a,a-Trifluorotoluene	"	10.0		10.3	"	70-130	103			

LCS Dup

0C21001-BSD1

Purgeable Hydrocarbons	3/21/00	250		242	ug/l	70-130	96.8	25	6.40	
Surrogate: a,a,a-Trifluorotoluene	"	10.0		11.2	"	70-130	112			



Chromatogram

Sample Name : MJC0264-02RE
FileName : S:\GHP_31\0326\321A009.raw
Method : TPH
Start Time : 0.00 min
Scale Factor : -1.0

End Time : 22.00 min
Plot Offset : 4 mV

Sample # : MW6
Date : 3/21/00 14:59
Time of Injection : 3/21/00 14:37
Low Point : 3.87 mV
High Point : 203.87 mV
Plot Scale : 200.0 mV

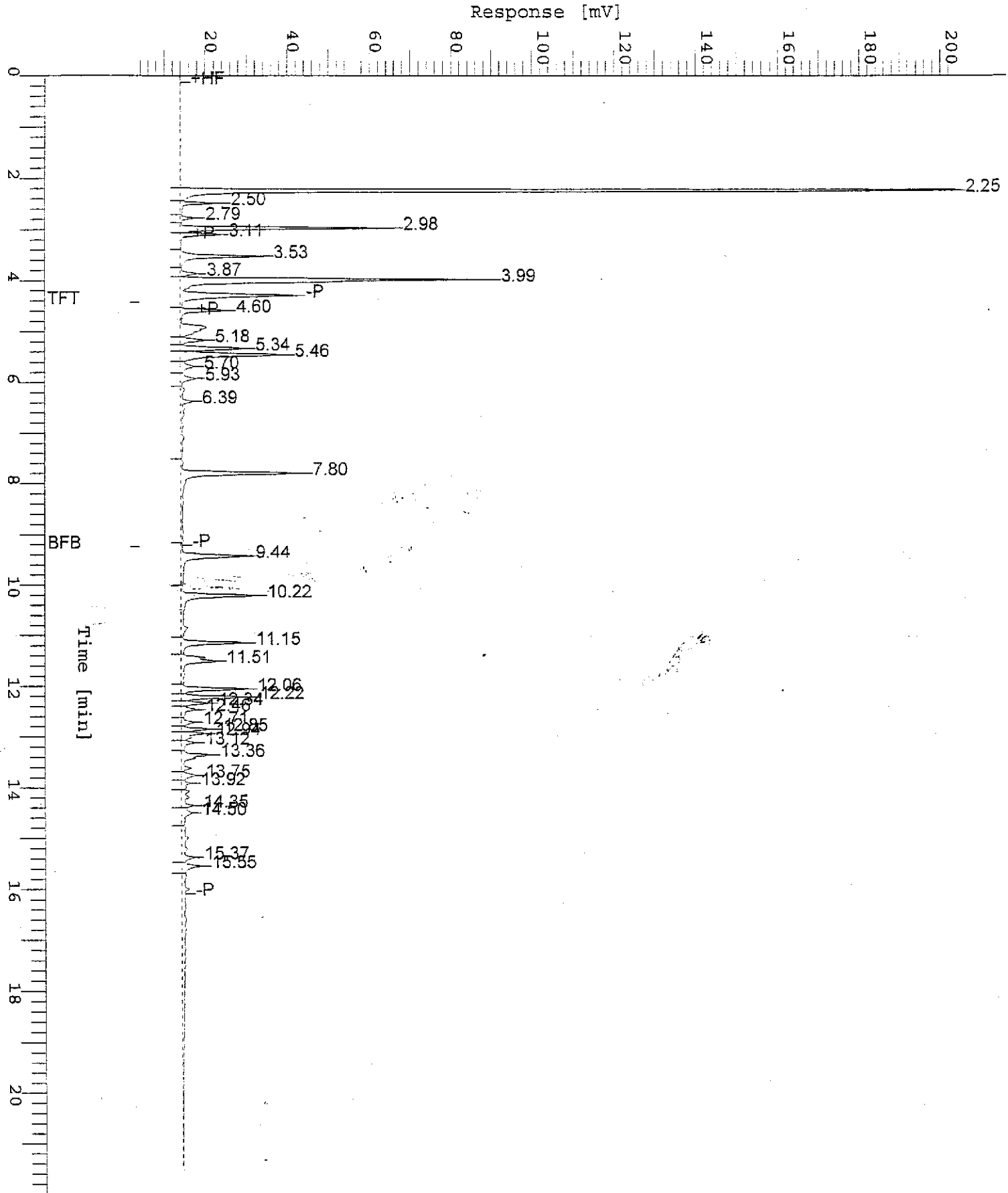



Blaine Tech Services (Chev) 1680 Rogers Avenue San Jose, CA 95112	Project: Chevron 9-0917 (5280 Hopyard Rd.) Project Number: 000307 N-1 Project Manager: Scott Boor	Sampled: 3/7/00 Received: 3/7/00 Reported: 3/27/00 14:57
---	---	--

Notes and Definitions

#	Note
---	------

- M-03 Sample was analyzed at a second dilution per clients request.
- P-01 Chromatogram Pattern: Gasoline C6-C12
- P-04 Chromatogram Pattern: Weathered Gasoline C6-C12 + Unidentified Hydrocarbons C6-C12
- DET Analyte DETECTED
- ND Analyte NOT DETECTED at or above the reporting limit
- NR Not Reported
- dry Sample results reported on a dry weight basis
- Recov. Recovery
- RPD Relative Percent Difference



Fax copy of Lab Report and COC to Chevron Contact:

Yes
 No

Chain-of-Custody-Record

Chevron Products Co. P.O. BOX 6004 San Ramon, CA 94583 FAX (925)842-8370	Chevron Facility Number <u>9-0917</u>	Chevron Contact Name) <u>Brett Hunter</u>
	Facility Address <u>5280 Hopyard Rd., Pleasanton</u>	(Phone) <u>(925) 842-8695</u>
	Consultant Project Number <u>000307N-1</u>	Laboratory Name <u>Sequoia</u>
	Consultant Name <u>Blaine Tech Services, Inc.</u>	Laboratory Service Order <u>9144488</u>
	Address <u>1680 Rogers Ave., San Jose</u>	Laboratory Service Code <u>ZZ02790</u>
	Project Contact (Name) <u>Scott Boor</u>	Samples collected by (Name) <u>Garnett Haertel</u>
	(Phone) <u>408-573-0555</u> (Fax) <u>408-573-7771</u>	Signature <u>[Signature]</u>

MJC 0264

Sample Number	Number of Containers	Matrix S = Soil W = Water C = Charcoal	Sample Preservation	Date/Time	State Method: <input type="checkbox"/> CA <input type="checkbox"/> OR <input type="checkbox"/> WA <input type="checkbox"/> NW Series <input type="checkbox"/> CO <input type="checkbox"/> UT														Remarks
					BTEX/MTBE + TPH GAS (8020 + 8015)	BTEX + TPH GAS (8020 + 8015)	TPH Diesel (8015)	Oxygenates (8260)	Purgeable Halocarbons (8010)	Purgeable Organics (8270)	Extractable Organics (8270)	Oil and Grease (5520)	Metals (ICAP or AA) Cd, Cr, Pb, Zn, Ni	BTEX (8020)	BTEX/MTBE/Naph. (8020)	TPH - HCID	TPH - D Extended	Lab Sample No.	
MW-5	3	W	Hel	3/7/00 11:47	X														1
MW-6	3			10:26	X														2
MW-7	3			10:42	X														3
MW-8	3			11:04	X														4
MW-9	3			11:26	X														5
TIS	2				X														6
																			7

Relinquished By (Signature) <u>[Signature]</u>	Organization <u>BTS</u>	Date/Time <u>3/7/00/16:00</u>	Received By (Signature) <u>[Signature]</u>	Organization <u>[Signature]</u>	Date/Time <u>3/7</u>	Iced Y/N	Turn Around Time (Circle One) 24 Hrs. 48 Hrs. 5 Days 10 Days As Contracted
Relinquished By (Signature)	Organization	Date/Time	Received By (Signature)	Organization <u>SA</u>	Date/Time <u>3/7/1820</u>	Iced Y/N	
Relinquished By (Signature)	Organization	Date/Time	Received For Laboratory By (Signature)		Date/Time	Iced Y/N	

COC-3.DWG/07-98/HCH

Field Data Sheets

CHEVRON WELL MONITORING DATA SHEET

Project #: 000307 N-1	Station #: 9-0917
Sampler: Garnett	Date: 3/7/00
Well I.D.: MW-5	Well Diameter: <u>2</u> 3 4 6 8
Total Well Depth: 23.80	Depth to Water: 9.5
Depth to Free Product:	Thickness of Free Product (feet):
Referenced to: <u>PVC</u> Grade	D.O. Meter (if req'd): YSI HACH

Well Diameter	Multiplier	Well Diameter	Multiplier
2"	0.16	5"	1.02
3"	0.37	6"	1.47
4"	0.65	Other	radius ² * 0.163

Purge Method: Bailer Sampling Method: Bailer

Disposable Bailer Disposable Bailer
 Middleburg Extraction Port
 Electric Submersible Other: _____
 Extraction Pump

Other: _____

2.3	X	3	=	6.9	Gals.
1 Case Volume (Gals.)		Specified Volumes		Calculated Volume	

Time	Temp (°F)	pH	Cond.	Gals. Removed	Observations
11:36	64.1	7.4	3247	2.5	
11:40	64.7	7.3	3418	5.0	
11:45	64.3	7.3	3416	7.0	

Did well dewater? Yes No Gallons actually evacuated: 7

Sampling Time: 11:47 Sampling Date: 3/7/00

Sample I.D.: MW-5 Laboratory: Sequoia CORE N. Creek Assoc. Labs

Analyzed for: TPH-G BTEX MTBE TPH-D Other:

Duplicate I.D.: Analyzed for: TPH-G BTEX MTBE TPH-D Other:

D.O. (if req'd):	Pre-purge:	7.4	mg/L	Post-purge:	mg/L
ORP (if req'd):	Pre-purge:		mV	Post-purge:	mV

CHEVRON WELL MONITORING DATA SHEET

Project #: 000357 N-1	Station #: 9-0417
Sampler: Garrett	Date: 3/7/00
Well I.D.: MW-6	Well Diameter: <u>2</u> 3 4 6 8
Total Well Depth: 25.14	Depth to Water: 9.22
Depth to Free Product:	Thickness of Free Product (feet):
Referenced to: <u>PVC</u> Grade	D.O. Meter (if req'd): YSI HACH

Well Diameter	Multiplier	Well Diameter	Multiplier
2"	0.16	5"	1.02
3"	0.37	6"	1.47
4"	0.65	Other	radius ² * 0.165

Purge Method: Bailer Sampling Method: Bailer
Disposable Bailer Disposable Bailer
 Middleburg Extraction Port
 Electric Submersible
 Extraction Pump
 Other: _____

<u>25</u>	x	<u>3</u>	=	<u>75</u>	Gals.
1 Case Volume (Gals.)		Specified Volumes		Calculated Volume	

Time	Temp (°F)	pH	Cond.	Gals. Removed	Observations
10:07	65.3	7.4	7970	2.5	
10:10	65.2	7.3	8039	5.0	
10:14	65.4	7.3	8042	7.5	

Did well dewater? Yes No Gallons actually evacuated: 7.5

Sampling Time: 10:16 Sampling Date: 3/7/00

Sample I.D.: MW-6 Laboratory: Sequoia CORE N. Creek Assoc. Labs

Analyzed for: TPH-G BTEX MIBE TPH-D Other: _____

Duplicate I.D.: _____ Analyzed for: TPH-G BTEX MIBE TPH-D Other: _____

D.O. (if req'd):	Pre-purge: <u>1.6</u> mg/L	Post-purge: _____ mg/L
O.R.P. (if req'd):	Pre-purge: _____ mV	Post-purge: _____ mV

CHEVRON WELL MONITORING DATA SHEET

Project #: 000307 N-1	Station #: 9-0917
Sampler: Garrett	Date: 3/7/00
Well I.D.: MW-7	Well Diameter: <u>(2)</u> 3 4 6 8
Total Well Depth: 2002	Depth to Water: 6.99
Depth to Free Product:	Thickness of Free Product (feet):
Referenced to: <u>PVC</u> Grade	D.O. Meter (if req'd): YSI HACH

Well Diameter:	Multiplier:	Well Diameter	Multiplier:
2"	0.16	5"	1.02
3"	0.37	6"	1.47
4"	0.65	Other	radius ² * 0.165

Purge Method: Bailer
Disposable Bailer
 Middleburg
 Electric Submersible
 Extraction Pump
 Other: _____

Sampling Method: Bailer
Disposable Bailer
 Extraction Port
 Other: _____

<u>2.1</u>	\times	<u>3</u>	$=$	<u>6.3</u>	Gals.
1 Case Volume (Gals.)		Specified Volumes		Calculated Volume	

Time	Temp (°F)	pH	Cond.	Gals. Removed	Observations
10:34	66.8	7.2	3118	2.5	
10:37	67.4	7.3	3090	5.0	
10:40	67.6	7.3	3088	6.5	

Did well dewater? Yes No Gallons actually evacuated: 6.5

Sampling Time: 10:42 Sampling Date: 3/7/00

Sample I.D.: MW-7 Laboratory: Sequoia CORE N. Creek Assoc. Labs

Analyzed for: TPH-G BTEX MTBE TPH-D Other: _____

Duplicate I.D.: _____ Analyzed for: TPH-G BTEX MTBE TPH-D Other: _____

D.C. (if req'd):	Pre-purge:	mg/L	Post-purge:	mg/L
C.R.P. (if req'd):	Pre-purge:	mV	Post-purge:	mV

CHEVRON WELL MONITORING DATA SHEET

Project #: 000307 U-1	Station #: 9-0917
Sampler: Garnett	Date: 3/7/00
Well I.D.: MW-8	Well Diameter: <u>(2)</u> 3 4 6 8
Total Well Depth: 20.30	Depth to Water: 8.78
Depth to Free Product:	Thickness of Free Product (feet):
Referenced to: <u>PVC</u> Grade	D.O. Meter (if req'd): YSI HACH

Well Diameter	Multiplier	Well Diameter	Multiplier
2"	0.16	5"	1.02
3"	0.37	6"	1.47
4"	0.65	Other	radius ² * 0.163

Purge Method: Bailer
Disposable Bailer
 Middleburg
 Electric Submersible
 Extraction Pump
 Other: _____

Sampling Method: Bailer
Disposable Bailer
Extraction Port
 Other: _____

<u>1.9</u>	x	<u>3</u>	=	<u>5.7</u>	Gals.
1 Case Volume (Gals.)		Specified Volumes		Calculated Volume	

Time	Temp (°F)	pH	Cond.	Gals. Removed	Observations
10:53	66.7	6.9	16.0 mS	2	
11:00	67.2	6.9	16.6 mS	4	
11:04	67.3	6.9	16.7 mS	6	

Did well dewater? Yes No Gallons actually evacuated: 6

Sampling Time: ~~11:00~~ 11:06 Sampling Date: 3/7/00

Sample I.D.: MW-8 Laboratory: Sequoia CORE N. Creek Assoc. Labs

Analyzed for: TPH-G BTEX MTBE TPH-D Other: _____

Duplicate I.D.: _____ Analyzed for: TPH-G BTEX MTBE TPH-D Other: _____

D.O. (if req'd):	Pre-purge: <u> </u> <small>mg/L</small>	Post-purge: <u> </u> <small>mg/L</small>
O.R.P. (if req'd):	Pre-purge: <u> </u> <small>mV</small>	Post-purge: <u> </u> <small>mV</small>

CHEVRON WELL MONITORING DATA SHEET

Project #: 000307 N-1	Station #: 9-0917
Sampler: Garnett	Date: 3/7/00
Well I.D.: MW-9	Well Diameter: <u>2</u> 3 4 6 8
Total Well Depth: 19.46	Depth to Water: 7.34
Depth to Free Product:	Thickness of Free Product (feet):
Referenced to: <u>PVC</u> Grade	D.O. Meter (if req'd): YSI HACH

Well Diameter	Multiplier	Well Diameter	Multiplier
2"	0.16	5"	1.02
3"	0.37	6"	1.47
4"	0.65	Other	radius ² * 0.163

Purge Method: Bailer
Disposable Bailer
 Middleburg
 Electric Submersible
 Extraction Pump
 Other: _____

Sampling Method: Bailer
Disposable Bailer
 Extraction Port
 Other: _____

<u>2.0</u>	\times	<u>3</u>	$=$	<u>6.0</u>	Gals.
1 Case Volume (Gals.)		Specified Volumes		Calculated Volume	

Time	Temp (°F)	pH	Cond.	Gals. Removed	Observations
11:15	64.6	7.4	3129	2	
11:19	65.5	7.4	3116	4	
11:24	65.7	7.4	3114	6	

Did well dewater? Yes No Gallons actually evacuated: 6

Sampling Time: 11:26 Sampling Date: 3/7/00

Sample I.D.: MW-9 Laboratory: Sequoia CORE N. Creek Assoc. Labs

Analyzed for: TPH-G BTEX MTBE TPH-D Other: _____

Duplicate I.D.: _____ Analyzed for: TPH-G BTEX MTBE TPH-D Other: _____

D.O. (if req'd):	Pre-purge:	mg/L	Post-purge:	mg/L
O.R.P. (if req'd):	Pre-purge:	mV	Post-purge:	mV