



COUNTY OF ALAMEDA

## Assessor's Office

## Property Value System

[Help](#)[New Query](#)[History](#)[Value](#)[Transfer](#)[Map](#)[Glossary](#)Parcel Number: **97-10-1-1** Inactive: **N** Lien Date: **01/01/2012** Owner: **MISSON HAKAM S & SIMRAT K**Property Address: **1771 1ST ST, LIVERMORE, CA 94550-4304**

Mailing Name		Historical Mailing Address	Document Date	Document Number	Value From Trans Tax	Parcel Count	Use
MISSON HAKAM S & SIMRAT K	<a href="#">List Owners</a>	2952 COLLIER CANYON RD , LIVERMORE, CA 94551-9224	06/11/2012	2012-189361		1	<a href="#">8500</a>
VADAKKEKUNNEL THOMAS T & CELINE T	<a href="#">List Owners</a>	4481 PEACOCK CT , DUBLIN, CA 94568-7523	09/07/2004	2004-403382		1	<a href="#">8500</a>
CLOVER TRUST 1997-1 c/o TOSCO CORP/PROP TX	<a href="#">List Owners</a>	PO BOX 52085 , PHOENIX, AZ 85072	04/07/1997	1997-89372		1	<a href="#">8500</a>
UNION OIL COMPANY OF CALIFORNIA c/o VINTAGE REALTY	<a href="#">List Owners</a>	PO BOX 7600 , LOS ANGELES, CA 90051-0600	04/06/1976	1976-51709	\$21,000	1	<a href="#">8500</a>
CORPORATE PROPERTY INVESTORS	<a href="#">List Owners</a>	1771 1ST ST , LIVERMORE, CA 94550-4304	02/09/1973	1973-17389		1	<a href="#">8500</a>
ST PHILIPS CHURCH IN THE HIGHLANDS	<a href="#">List Owners</a>	1771 1ST ST , LIVERMORE, CA 94550-4304	03/18/1965	AX-36558		1	<a href="#">8500</a>

All information on this site is to be assumed accurate for property assessment purposes only, and is based upon the Assessor's knowledge of each property. Caution is advised for use other than its intended purpose.

ASSESSOR'S MAP 97

Code Area Nos. 16-023

(A) Map of the Town of Livemore 59

10

SCALE: 1" = 40'

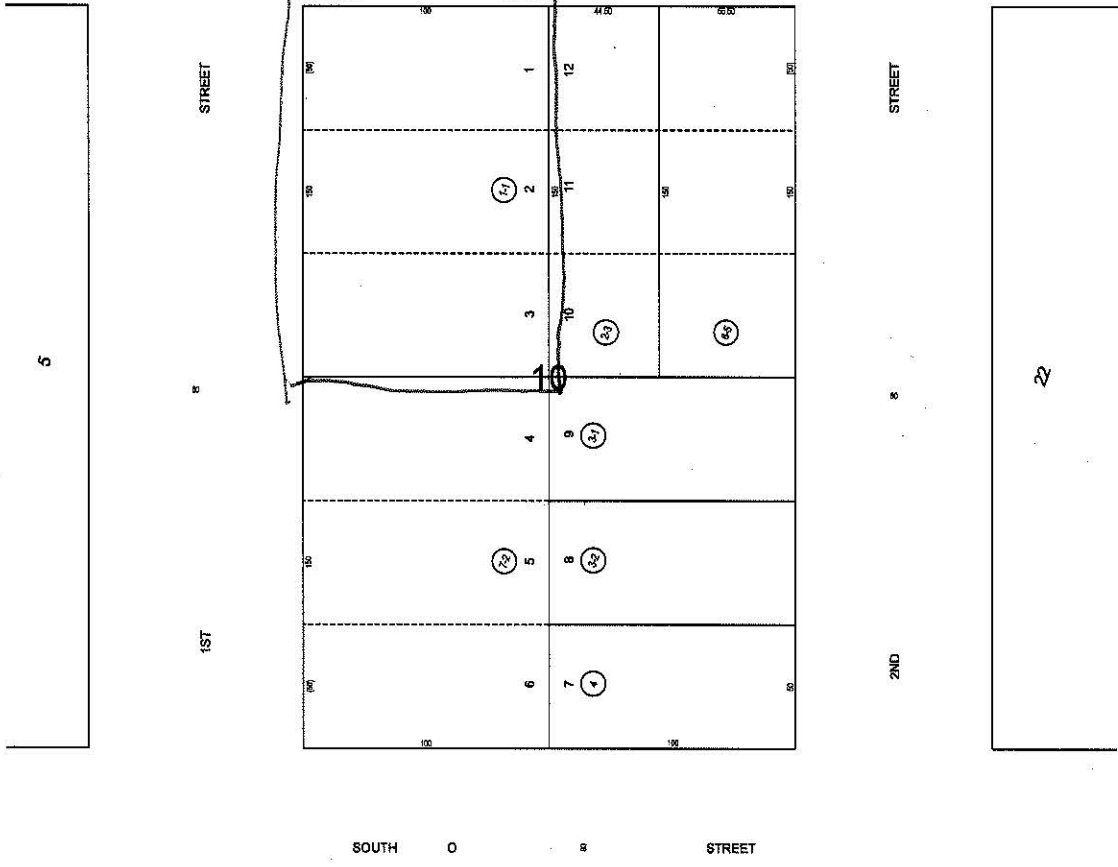
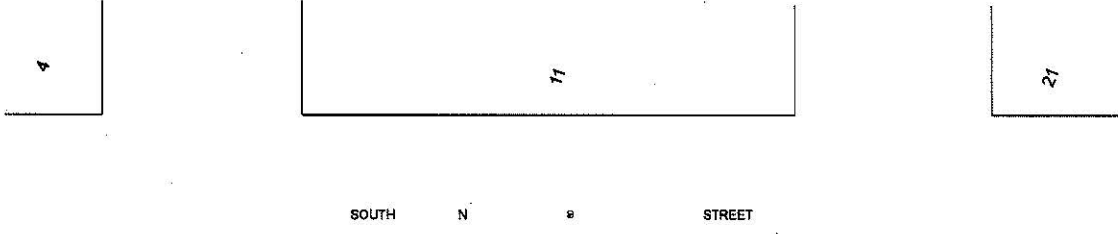

REVISED:

DRAWN: 05-05-99 ZC

FORMERLY:

ACM: 48 SBE: 55, 56 REF:

HPN: 7

IND PG: 1