



**Mark Horne**  
Project Manager  
Marketing Business Unit

**Chevron Environmental  
Management Company**  
6101 Bollinger Canyon Road  
San Ramon, CA 94583  
Tel (925) 790-3964  
markhorne@chevron.com

**RECEIVED**

By Alameda County Environmental Health 12:59 pm, Dec 16, 2016

Alameda County Health Care Services  
1131 Harbor Bay Parkway, Suite 250  
Alameda, CA 94502-6577

Re: Chevron Service Station No. 90076  
4265 Foothill Boulevard  
Oakland, CA

I have reviewed the attached report titled *Third Quarter 2016 Groundwater Monitoring and Sampling Report*.

I agree with the conclusions and recommendations presented in the referenced report. The information in this report is accurate to the best of my knowledge and all local Agency/Regional Board guidelines have been followed. This report was prepared by GHD Services Inc, upon whose assistance and advice I have relied.

This letter is submitted pursuant to the requirements of California Water Code Section 13267(b)(1) and the regulating implementation entitled Appendix A pertaining thereto.

I declare under penalty of perjury that the foregoing is true and correct to the best of my knowledge.

Sincerely,

A handwritten signature in blue ink, appearing to read "Mark E. Horne".

Mark Horne  
Project Manager

Attachment: *Third Quarter 2016 Groundwater Monitoring and Sampling Report*



November 29, 2016

Reference No. 311977

Mr. Mark Detterman  
Alameda County Environmental Health Services  
1131 Harbor Bay Parkway, Suite 250  
Alameda, California 94502-6577

**Re: Third Quarter 2016 Groundwater Monitoring  
and Sampling Report  
Chevron Service Station 90076  
4265 Foothill Boulevard  
Oakland, California  
Fuel Leak Case No. RO0000427**

Dear Mr. Detterman:

GHD Services Inc. (GHD) is submitting this Third Quarter 2016 Groundwater Monitoring and Sampling Report for the site referenced above (Figure 1) on behalf of Chevron Environmental Management Company. Groundwater monitoring and sampling was performed by Blaine Tech Services (Blaine Tech) of San Jose, California and their Third Quarter 2016 Monitoring report and well development data is included as Attachment A. Current and historical groundwater monitoring and sampling data are presented in Table 1. Eurofins Lancaster Laboratory Environmental, LLCs' Analytical Results report is included as Attachment B.



Please contact Kiersten Hoey at (510) 510-3347 if you have any questions or require additional information.

Cordially,

GHD

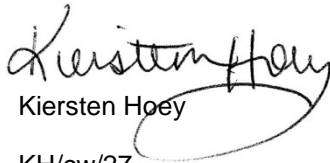
  
Kiersten Hoey

KH/cw/27  
Encl.

  
Brandon S. Wilken, PG 7564



- Figure 1 Vicinity Map
- Figure 2 Groundwater Elevations and Hydrocarbon Concentration Map
  
- Table 1 Groundwater Monitoring and Sampling Data
  
- Attachment A Monitoring Data Package
- Attachment B Laboratory Analytical Report
  
- cc: Mr. Mark Horne, Chevron (*electronic copy*)  
Mr. Ed Ralston, P66 (*email copy*)  
Loi Van Le and Josephine N. Le, Property Owners

# Figures

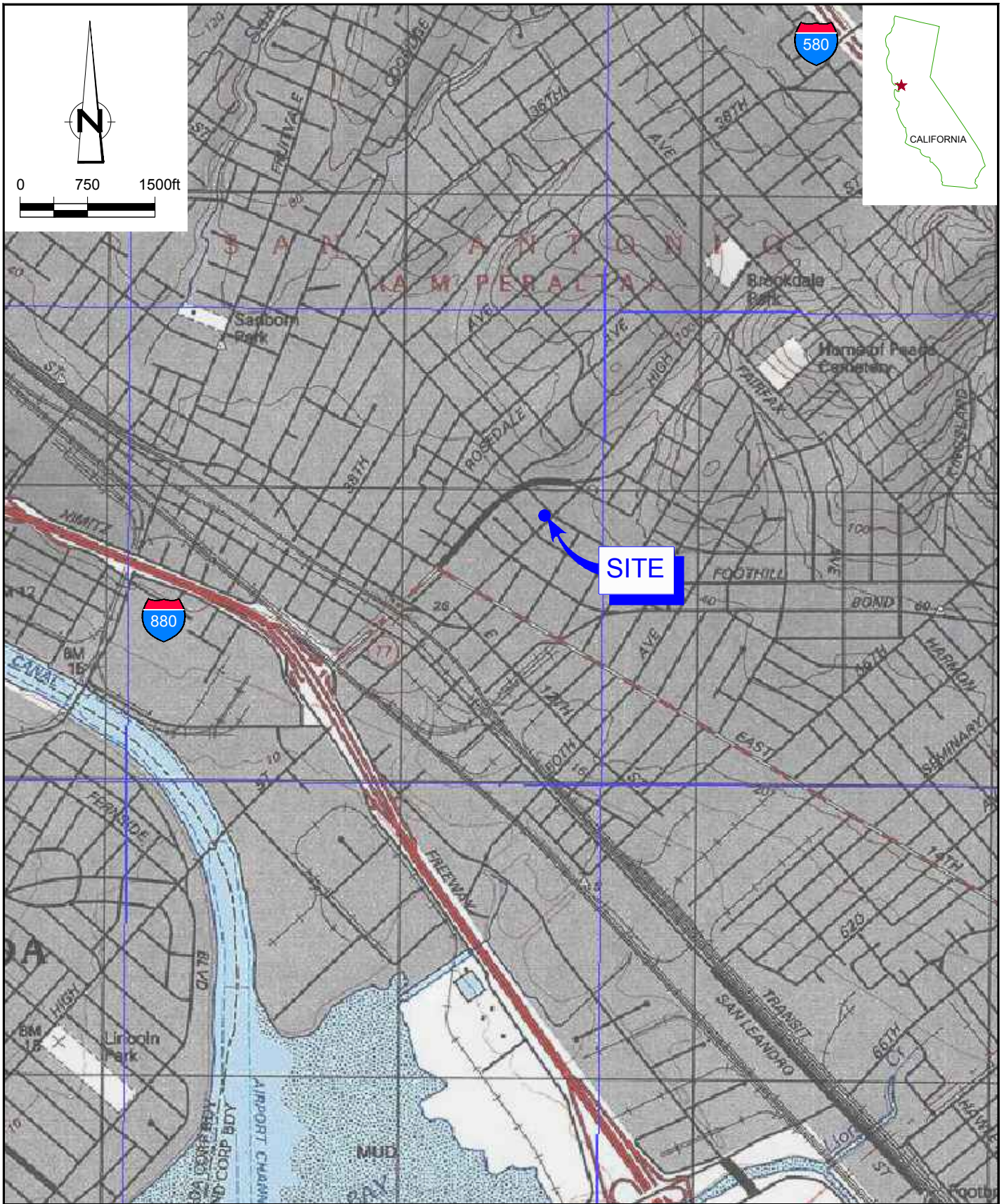

Source: TOPOI MAPS



CHEVRON SERVICE STATION 90076  
 4265 FOOTHILL BOULEVARD  
 OAKLAND, CALIFORNIA

311977-95  
 Nov 8, 2016

VICINITY MAP

FIGURE 1

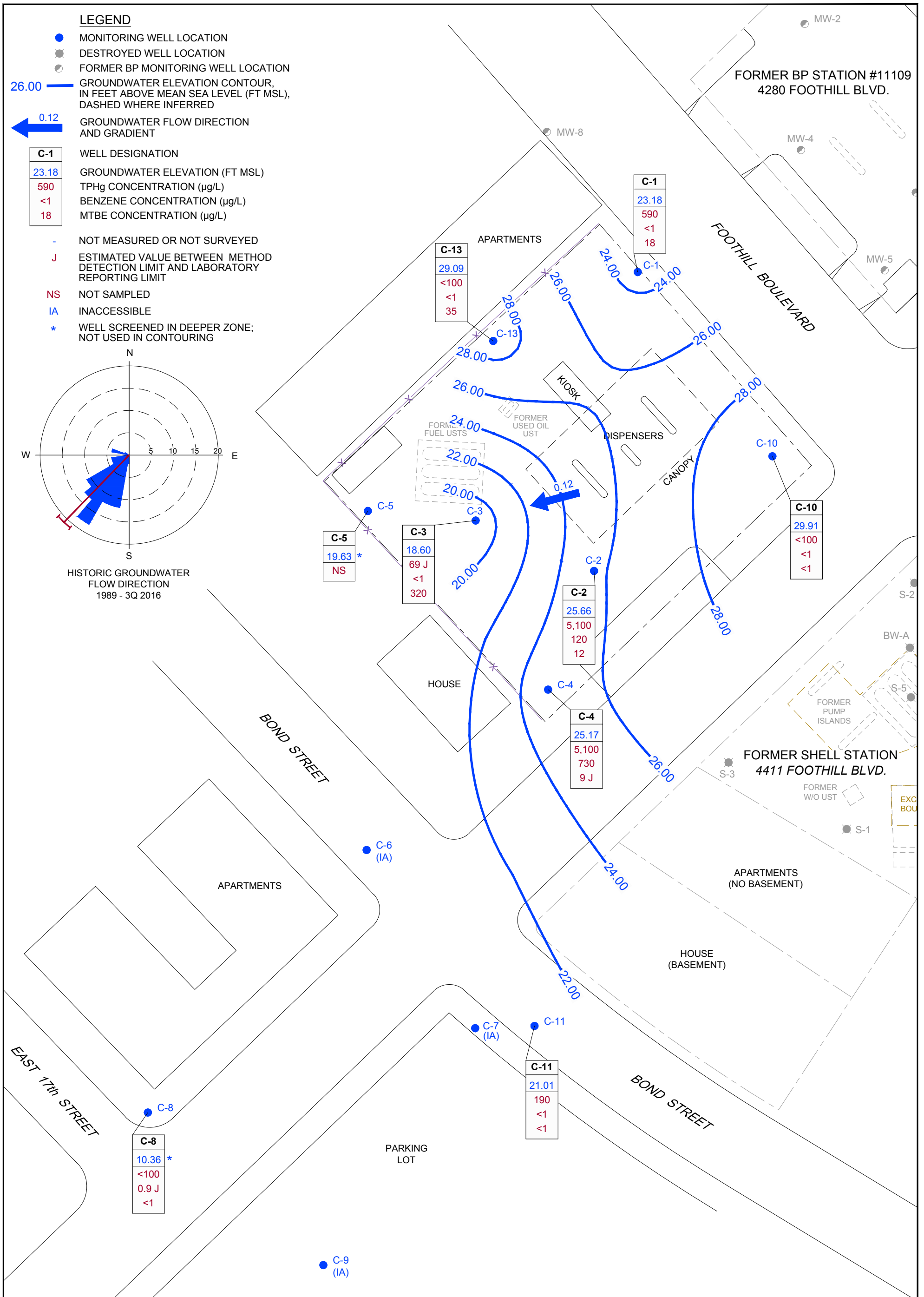

BASEMENT PRESENCE BASED ON FIELD OBSERVATIONS

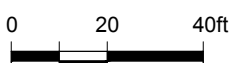

CHEVRON SERVICE STATION 90076  
4265 FOOTHILL BOULEVARD  
OAKLAND, CALIFORNIA

GROUNDWATER ELEVATION CONTOUR AND  
HYDROCARBON CONCENTRATION MAP - SEPTEMBER 30, 2016

311977-95  
Nov 21, 2016

FIGURE 2

# Table

**Table 1**  
**Groundwater Monitoring and Sampling Data**  
**Chevron Service Station 90076**  
**4265 Foothill Boulevard**  
**Oakland, California**

Location	Date	TOC	DTW	GWE	LNAPL	LNAPL REMOVED	HYDROCARBONS	PRIMARY VOCS					ADDITIONAL VOCS	FIELD PARAMETERS				GENERAL CHEMISTRY					
							TPH-GRO	B	T	E	X	MTBE by SW8260	ETHANOL	Dissolved oxygen, prepurge	Dissolved oxygen, postpurge	Oxidation reduction potential, prepurge	Oxidation reduction potential, postpurge	Alkalinity, total (as CaCO3)	Ferrous iron	Nitrate (as N)	Sulfate		
	Units	ft	ft	ft-amsl	ft	gallons	µg/L	µg/L	µg/L	µg/L	µg/L	µg/L	µg/L	µg/L	µg/L	µg/L	µg/L	millivolts	millivolts	µg/L	µg/L	µg/L	µg/L
C-1	04/28/1989	35.42	20.05	15.37	0.00	0.00	940	30	1.3	11	13	-	-	-	-	-	-	-	-	-	-	-	-
C-1	08/08/1989	35.42	24.07	11.35	0.00	0.00	820	45	2.0	13	13	-	-	-	-	-	-	-	-	-	-	-	-
C-1	12/21/1989	35.42	22.81	12.61	0.00	0.00	-	-	-	-	-	-	-	-	-	-	-	-	-	-	-	-	-
C-1	08/27/1990	35.42	22.12	13.30	0.00	0.00	440	15	1.0	6.0	13	-	-	-	-	-	-	-	-	-	-	-	-
C-1	11/04/1990	35.42	25.56	9.86	0.00	0.00	-	-	-	-	-	-	-	-	-	-	-	-	-	-	-	-	-
C-1	06/18/1991	35.42	21.64	13.78	0.00	0.00	74	5.6	0.6	1.9	1.3	-	-	-	-	-	-	-	-	-	-	-	-
C-1	09/19/1991	35.42	24.58	10.84	0.00	0.00	150	7.1	<0.5	2.3	3.0	-	-	-	-	-	-	-	-	-	-	-	-
C-1	12/20/1991	35.42	26.17	9.25	0.00	0.00	250	10	<0.5	3.7	1.6	-	-	-	-	-	-	-	-	-	-	-	-
C-1	03/18/1992	35.42	18.25	17.17	0.00	0.00	190	16	<0.5	8.5	3	-	-	-	-	-	-	-	-	-	-	-	-
C-1	07/14/1992	35.42	27.61	7.81	0.00	0.00	20,000	480	2,200	510	2,900	-	-	-	-	-	-	-	-	-	-	-	-
C-1	10/08/1992	35.42	24.44	10.98	0.00	0.00	360	34	4.6	19	12	-	-	-	-	-	-	-	-	-	-	-	-
C-1	01/08/1993	35.42	19.68	15.74	0.00	0.00	120	9.1	0.5	5.1	1.8	-	-	-	-	-	-	-	-	-	-	-	-
C-1	04/14/1993	35.42	16.38	19.04	0.00	0.00	190	74	0.6	1.0	2.0	-	-	-	-	-	-	-	-	-	-	-	-
C-1	07/16/1993	35.42	-	-	0.00	0.00	-	-	-	-	-	-	-	-	-	-	-	-	-	-	-	-	-
C-1	07/27/1993	35.42	9.39	26.03	0.00	0.00	300	12	<0.5	5.0	2.0	-	-	-	-	-	-	-	-	-	-	-	-
C-1	09/21/1993	38.41	21.42	16.99	0.00	0.00	360	12	1.2	5.8	3.7	-	-	-	-	-	-	-	-	-	-	-	-
C-1	01/28/1994	38.41	19.57	18.84	0.00	0.00	370	24	1.0	13	4.0	-	-	-	-	-	-	-	-	-	-	-	-
C-1	03/17/1994	38.41	16.85	21.56	0.00	0.00	460	42	<0.5	6.7	3.7	-	-	-	-	-	-	-	-	-	-	-	-
C-1	06/16/1994	38.41	17.83	20.58	0.00	0.00	320	20	0.7	8.7	3.0	-	-	-	-	-	-	-	-	-	-	-	-
C-1	09/22/1994	38.41	20.26	18.15	0.00	0.00	380	24	0.6	8.8	1.9	-	-	-	-	-	-	-	-	-	-	-	-



**Table 1**  
**Groundwater Monitoring and Sampling Data**  
**Chevron Service Station 90076**  
**4265 Foothill Boulevard**  
**Oakland, California**

Location	Date	TOC	DTW	GWE	LNAPL	LNAPL REMOVED	HYDROCARBONS					PRIMARY VOCS					ADDITIONAL VOCS	FIELD PARAMETERS				GENERAL CHEMISTRY			
							TPH-GRO	B	T	E	X	MTBE by SW8260	ETHANOL	Dissolved oxygen, prepurge	Dissolved oxygen, postpurge	Oxidation reduction potential, prepurge	Oxidation reduction potential, postpurge	Alkalinity, total (as CaCO3)	Ferrous iron	Nitrate (as N)	Sulfate				
	Units	ft	ft	ft-amsl	ft	gallons	µg/L	µg/L	µg/L	µg/L	µg/L	µg/L	µg/L	µg/L	µg/L	µg/L	µg/L	µg/L	millivolts	millivolts	µg/L	µg/L	µg/L	µg/L	
C-1	12/15/1994	38.41	15.82	22.59	0.00	0.00	280	23	7.6	7.8	13	-	-	-	-	-	-	-	-	-	-	-	-	-	
C-1	03/30/1995	38.41	12.02	26.39	0.00	0.00	2,200	890	8.9	15	<5.0	-	-	-	-	-	-	-	-	-	-	-	-	-	
C-1	06/20/1995	38.41	14.40	24.01	0.00	0.00	690	140	<2.0	9.4	2.8	-	-	-	-	-	-	-	-	-	-	-	-	-	
C-1	09/20/1995	38.41	13.82	24.59	0.00	0.00	730	27	78	26	130	-	-	-	-	-	-	-	-	-	-	-	-	-	
C-1	12/06/1995	38.41	20.60	17.81	0.00	0.00	220	16	<0.5	7.2	1.7	11	-	-	-	-	-	-	-	-	-	-	-	-	
C-1	03/21/1996	38.41	11.65	26.76	0.00	0.00	640	170	<2.0	6.7	<2.0	35	-	-	-	-	-	-	-	-	-	-	-	-	
C-1	06/21/1996	38.41	14.25	24.16	0.00	0.00	640	140	<1.2	8.7	2.0	23	-	-	-	-	-	-	-	-	-	-	-	-	
C-1	09/06/1996	38.41	16.75	21.66	0.00	0.00	460	24	0.56	10	2.4	43	-	-	-	-	-	-	-	-	-	-	-	-	
C-1	12/19/1996	38.41	13.98	24.43	0.00	0.00	790	120	22	13	19	<25	-	-	-	-	-	-	-	-	-	-	-	-	
C-1	03/17/1997	38.41	12.78	25.63	0.00	0.00	2,200	660	<10	15	<10	110	-	-	-	-	-	-	-	-	-	-	-	-	
C-1	06/11/1997	38.41	15.16	23.25	0.00	0.00	1,500	130	<2.0	16	3.4	130	-	-	-	-	-	-	-	-	-	-	-	-	
C-1	09/17/1997	38.41	16.94	21.47	0.00	0.00	910	160	23	13	49	180	-	1.4	8.8	101	104	2.0	1.1	<1.0	12	-	-	-	
C-1	12/11/1997	38.41	13.18	25.23	0.00	0.00	2,000	270	7.0	53	7.4	460	-	-	-	-	-	-	-	-	-	-	-	-	
C-1	03/12/1998	38.41	9.49	28.92	0.00	0.00	3,100	1,300	<20	42	<20	760	-	1.7	3.6	171	171	550	3.0	<1.0	6.6	-	-	-	
C-1	06/23/1998	38.41	10.22	28.19	0.00	0.00	1,300	650	6.9	22	6.5	290	-	-	-	-	-	-	-	-	-	-	-	-	
C-1	09/01/1998	38.41	16.98	21.43	0.00	0.00	270	6.0	<2.5	<2.5	<2.5	950	-	-	-	-	-	-	-	-	-	-	-	-	
C-1	12/30/1998	38.41	16.12	22.29	0.00	0.00	2,020	578	<5.0	<5.0	<5.0	1,720	-	-	-	-	-	-	-	-	-	-	-	-	
C-1	03/31/1999	38.41	13.88	24.53	0.00	0.00	2,140	776	5.89	<5.0	5.15	1,170	-	6.5	1.8	99	89	382	2,520 <sup>14</sup>	0.418	8.23	-	-	-	
C-1	06/14/1999 <sup>1</sup>	38.41	15.32	23.09	0.00	0.00	1,450	524	<5.0	<5.0	<5.0	1,360 <sup>2</sup> /1,150	-	-	-	-	-	-	-	-	-	-	-	-	
C-1	09/30/1999	38.41	16.11	22.30	0.00	0.00	79	1.12	<0.5	1.07	<0.5	677	-	-	-	-	-	-	-	-	-	-	-	-	

**Table 1**  
**Groundwater Monitoring and Sampling Data**  
**Chevron Service Station 90076**  
**4265 Foothill Boulevard**  
**Oakland, California**

Location	Date	TOC	DTW	GWE	LNAPL	LNAPL REMOVED	HYDROCARBONS					ADDITIONAL VOCs	FIELD PARAMETERS				GENERAL CHEMISTRY								
							TPH-GRO	B	T	E	X	MTBE by SW8260	ETHANOL	Dissolved oxygen, prepurge	Dissolved oxygen, postpurge	Oxidation reduction potential, prepurge	Oxidation reduction potential, postpurge	Alkalinity, total (as CaCO3)	Ferrous iron	Nitrate (as N)	Sulfate				
	Units	ft	ft	ft-amsl	ft	gallons	µg/L	µg/L	µg/L	µg/L	µg/L	µg/L	µg/L	µg/L	µg/L	µg/L	µg/L	µg/L	µg/L	µg/L	µg/L	µg/L	µg/L	µg/L	µg/L
C-1	12/22/1999	38.41	15.04	23.37	0.00	0.00	501	157	4.45	<2.5	4.81	744	-	0.95	2.0	-95	-128	568	0.19	<0.1	11				
C-1	03/09/2000	38.41	7.13	31.28	0.00	0.00	3,300	2,500	28	37	<25	1,700	-	1.8	2.4	-47	-38	520	0.84	0.54	15				
C-1	06/23/2000 <sup>3</sup>	38.41	12.55	25.86	0.00	0.00	2,200 <sup>4</sup>	1,000	6.9	5.7	9.3	1,900	-	-	-	-	-	-	-	-	-				
C-1	09/05/2000 <sup>3</sup>	38.41	17.13	21.28	0.00	0.00	<200 <sup>3</sup>	8.3	<2.0	<2.0	<2.0	1,000	-	1.74	2.66	105	59	520	0.41	1.6	10				
C-1	12/04/2000	38.41	16.93	21.48	0.00	0.00	1,400 <sup>4</sup>	600	<5.0	<5.0	<5.0	1,500	-	-	-	-	-	-	-	-	-				
C-1	03/08/2001 <sup>3</sup>	38.41	7.96	30.45	0.00	0.00	2,570	1,040	7.93	12.0	<5.00	1,470	-	-	-	-	-	-	-	-	-				
C-1	06/07/2001 <sup>3</sup>	38.41	12.96	25.45	0.00	0.00	750 <sup>4</sup>	220	5.6	4.8	2.6	2,500 <sup>5</sup>	-	-	-	-	-	-	-	-	-				
C-1	09/13/2001 <sup>3</sup>	38.41	18.50	19.91	0.00	0.00	670 <sup>6</sup>	<5.0	<5.0	<5.0	<5.0	660	-	-	-	-	-	-	-	-	-				
C-1	12/13/2001 <sup>3</sup>	38.41	15.39	23.02	0.00	0.00	1,100	340	2.1	0.95	7.9	630	-	-	-	-	-	-	-	-	-				
C-1	03/08/2002 <sup>3</sup>	38.41	10.06	28.35	0.00	0.00	3,600	1,400	9.5	17	6.5	1,900	-	-	-	-	-	-	-	-	-				
C-1	06/19/2002 <sup>3</sup>	38.41	13.49	24.92	0.00	0.00	1,300	220	3.4	2.7	<3.0	1,400	-	-	-	-	-	-	-	-	-				
C-1	09/11/2002 <sup>3</sup>	38.41	17.23	21.18	0.00	0.00	400	22	<0.50	<0.50	<1.5	780	-	-	-	-	-	-	-	-	-				
C-1	12/11/2002 <sup>3</sup>	38.41	18.60	19.81	0.00	0.00	180	4.2	<0.50	1.1	<1.5	350	-	-	-	-	-	-	-	-	-				
C-1	03/11/2003 <sup>3</sup>	38.41	12.60	25.81	0.00	0.00	3,500	1,100	9.1	12	8.0	1,600	-	-	-	-	-	-	-	-	-				
C-1	06/10/2003 <sup>3,7</sup>	38.41	12.68	25.73	0.00	0.00	1,600	350	2	3	3	1,300	-	-	-	-	-	-	-	-	-				
C-1	09/09/2003 <sup>3,7</sup>	38.41	16.75	21.66	0.00	0.00	290	4	<1	1	1	710	<100	-	-	-	-	-	-	-	-				
C-1	12/09/2003 <sup>7,9</sup>	38.41	17.68	20.73	0.00	0.00	<50	<0.5	<0.5	<0.5	<0.5	200	<50	-	-	-	-	-	-	-	-				
C-1	03/09/2004 <sup>7</sup>	38.41	7.80	30.61	0.00	0.00	7,100	2,000	15	23	10	1,100	<50	-	-	-	-	-	-	-	-				
C-1	06/08/2004 <sup>7</sup>	38.41	11.12	27.29	0.00	0.00	2,300	840	6	5	4	1,100	<50	-	-	-	-	-	-	-	-				
C-1	09/08/2004 <sup>7</sup>	38.41	14.30	24.11	0.00	0.00	150	110	2	0.5	1	730	<50	-	-	-	-	-	-	-	-				

Table 1

**Groundwater Monitoring and Sampling Data  
Chevron Service Station 90076  
4265 Foothill Boulevard  
Oakland, California**

Location	Date	TOC	DTW	GWE	LNAPL	LNAPL REMOVED	HYDROCARBONS					ADDITIONAL VOCs	FIELD PARAMETERS				GENERAL CHEMISTRY																		
							TPH-GRO	B	T	E	X	MTBE by SW8260	ETHANOL	Dissolved oxygen, prepurge	Dissolved oxygen, postpurge	Oxidation reduction potential, prepurge	Oxidation reduction potential, postpurge	Alkalinity, total (as CaCO3)	Ferrous iron	Nitrate (as N)	Sulfate														
	Units	ft	ft	ft-amsl	ft	gallons	µg/L	µg/L	µg/L	µg/L	µg/L	µg/L	µg/L	µg/L	µg/L	µg/L	µg/L	µg/L	µg/L	µg/L	µg/L	µg/L	µg/L	µg/L	µg/L	µg/L	µg/L	µg/L	µg/L	µg/L					
C-1	12/06/2004 <sup>7</sup>	38.41	13.26	25.15	0.00	0.00	2,100	480	4	2	2	530	<50	-	-	-	-	-	-	-	-	-	-	-	-	-	-	-	-	-	-				
C-1	03/07/2005 <sup>7</sup>	38.41	6.48	31.93	0.00	0.00	4,100	1,200	9	10	5	1,100	<100	-	-	-	-	-	-	-	-	-	-	-	-	-	-	-	-	-	-				
C-1	06/06/2005 <sup>7</sup>	38.41	8.85	29.56	0.00	0.00	3,400	990	8	9	5	1,100	<100	-	-	-	-	-	-	-	-	-	-	-	-	-	-	-	-	-	-	-			
C-1	09/06/2005 <sup>7</sup>	38.41	11.42	26.99	0.00	0.00	1,100	83	2	0.9	1	810	<50	-	-	-	-	-	-	-	-	-	-	-	-	-	-	-	-	-	-	-			
C-1	12/05/2005 <sup>7</sup>	38.41	10.98	27.43	0.00	0.00	<50	<0.5	<0.5	<0.5	<0.5	78	<50	-	-	-	-	-	-	-	-	-	-	-	-	-	-	-	-	-	-	-	-		
C-1	03/06/2006 <sup>7</sup>	38.41	7.77	30.64	0.00	0.00	3,700	880	10	8	7	1,300	<50	-	-	-	-	-	-	-	-	-	-	-	-	-	-	-	-	-	-	-	-		
C-1	06/05/2006 <sup>7</sup>	38.41	8.90	29.51	0.00	0.00	380	7	<0.5	<0.5	<0.5	960	<50	-	-	-	-	-	-	-	-	-	-	-	-	-	-	-	-	-	-	-	-		
C-1	09/05/2006 <sup>7</sup>	38.41	11.09	27.32	0.00	0.00	260	<0.5	<0.5	<0.5	<0.5	390	<50	-	-	-	-	-	-	-	-	-	-	-	-	-	-	-	-	-	-	-	-		
C-1	12/04/2006 <sup>7</sup>	38.41	10.92	27.49	0.00	0.00	270	20	<0.5	<0.5	<0.5	250	<50	-	-	-	-	-	-	-	-	-	-	-	-	-	-	-	-	-	-	-	-		
C-1	03/05/2007 <sup>7</sup>	38.41	9.78	28.63	0.00	0.00	2,000	370	5	2	2	820	<50	-	-	-	-	-	-	-	-	-	-	-	-	-	-	-	-	-	-	-	-		
C-1	06/04/2007 <sup>7</sup>	38.41	9.40	29.01	0.00	0.00	180	<0.5	<0.5	<0.5	<0.5	320	<50	-	-	-	-	-	-	-	-	-	-	-	-	-	-	-	-	-	-	-	-	-	
C-1	09/07/2007 <sup>7</sup>	38.41	10.55	27.86	0.00	0.00	120	<0.5	<0.5	<0.5	<0.5	72	<50	-	-	-	-	-	-	-	-	-	-	-	-	-	-	-	-	-	-	-	-	-	
C-1	12/06/2007 <sup>7</sup>	38.41	12.15	26.26	0.00	0.00	170	<0.5	<0.5	<0.5	<0.5	58	<50	-	-	-	-	-	-	-	-	-	-	-	-	-	-	-	-	-	-	-	-	-	
C-1	03/06/2008 <sup>7</sup>	38.41	8.28	30.13	0.00	0.00	3,400	790	8	4	4	610	<50	-	-	-	-	-	-	-	-	-	-	-	-	-	-	-	-	-	-	-	-	-	
C-1	06/05/2008 <sup>7</sup>	38.41	10.11	28.30	0.00	0.00	210	<0.5	<0.5	<0.5	<0.5	290	<50	-	-	-	-	-	-	-	-	-	-	-	-	-	-	-	-	-	-	-	-	-	-
C-1	09/03/2008 <sup>7</sup>	38.41	12.90	25.51	0.00	0.00	130	<0.5	<0.5	<0.5	<0.5	110	<50	-	-	-	-	-	-	-	-	-	-	-	-	-	-	-	-	-	-	-	-	-	
C-1	12/03/2008 <sup>7</sup>	38.41	13.85	24.56	0.00	0.00	70	<0.5	<0.5	<0.5	<0.5	29	<50	-	-	-	-	-	-	-	-	-	-	-	-	-	-	-	-	-	-	-	-	-	
C-1	03/04/2009	38.41	7.65	30.76	0.00	0.00	1,400	200	3	0.90	2	240	<50	-	-	-	-	-	-	-	-	-	-	-	-	-	-	-	-	-	-	-	-	-	
C-1	06/09/2009 <sup>7</sup>	38.41	10.52	27.81	0.00	0.00	280	2	<0.5	<0.5	<0.5	230	<50	-	-	-	-	-	-	-	-	-	-	-	-	-	-	-	-	-	-	-	-	-	
C-1	09/30/2009 <sup>7</sup>	38.41	13.84	24.57	0.00	0.00	<50	<0.5	<0.5	<0.5	<0.5	78	<50	-	-	-	-	-	-	-	-	-	-	-	-	-	-	-	-	-	-	-	-	-	

Table 1

**Groundwater Monitoring and Sampling Data  
Chevron Service Station 90076  
4265 Foothill Boulevard  
Oakland, California**

Location	Date	TOC	DTW	GWE	LNAPL	LNAPL REMOVED	HYDROCARBONS					ADDITIONAL VOCs	FIELD PARAMETERS				GENERAL CHEMISTRY							
							TPH-GRO	B	T	E	X	MTBE by SW8260	ETHANOL	Dissolved oxygen, prepurge	Dissolved oxygen, postpurge	Oxidation reduction potential, prepurge	Oxidation reduction potential, postpurge	Alkalinity, total (as CaCO3)	Ferrous iron	Nitrate (as N)	Sulfate			
	Units	ft	ft	ft-amsl	ft	gallons	µg/L	µg/L	µg/L	µg/L	µg/L	µg/L	µg/L	µg/L	µg/L	µg/L	millivolts	millivolts	µg/L	µg/L	µg/L	µg/L		
C-1	03/22/2010 <sup>7</sup>	38.41	8.34	30.07	0.00	0.00	1,000	290	4	2	2	99	<50	-	-	-	-	-	-	-	-	-	-	
C-1	09/16/2010	38.41	12.70	25.71	0.00	0.00	170	<0.5	<0.5	<0.5	<0.5	20	<50	-	-	-	-	-	-	-	-	-	-	-
C-1	03/08/2011	38.41	8.00	30.41	0.00	0.00	2,000	280	5	2	3	74	<50	-	-	-	-	-	-	-	-	-	-	-
C-1	09/28/2011	38.41	12.13	26.28	0.00	0.00	52 J	<0.5	<0.5	<0.5	<0.5	6	<50	-	-	-	-	-	-	-	-	-	-	-
C-1	03/08/2012	38.41	13.02	25.39	0.00	0.00	<50	<0.5	<0.5	<0.5	<0.5	62	<50	-	-	-	-	-	-	-	-	-	-	-
C-1	09/20/2012	38.41	13.12	25.29	0.00	0.00	<50	<0.5	<0.5	<0.5	<0.5	2	<50	-	-	-	-	-	-	-	-	-	-	-
C-1	03/20/2013	38.41	9.74	28.67	0.00	0.00	210	18	0.6 J	<0.5	<0.5	37	<50	-	-	-	-	-	-	-	-	-	-	-
C-1	09/18/2013	38.41	12.50	25.91	0.00	0.00	<50	<0.5	<0.5	<0.5	<0.5	4	<50	-	-	-	-	-	-	-	-	-	-	-
C-1	03/13/2014	38.41	12.13	26.28	0.00	0.00	<50	<0.5	<0.5	<0.5	<0.5	12	<50	-	-	-	-	-	-	-	-	-	-	-
C-1	09/25/2014	38.41	14.17	24.24	0.00	0.00	430	<0.5	<0.5	<0.5	<0.5	9	<50	-	-	-	-	-	-	-	-	-	-	-
C-1	03/10/2015	40.69	13.29	27.40	0.00	0.00	650	28	0.6 J	<0.5	<0.5	27	<50	-	-	-	-	-	-	-	-	-	-	-
C-1	06/19/2015	40.69	12.28	28.41	0.00	0.00	-	-	-	-	-	-	-	-	-	-	-	-	-	-	-	-	-	-
C-1	09/15/2015	40.69	16.70	23.99	0.00	0.00	<50	<0.5	<0.5	<0.5	<0.5	13	<50	-	-	-	-	-	-	-	-	-	-	-
C-1	12/22/2015 <sup>15</sup>	40.69	15.67	25.02	0.00	0.00	-	-	-	-	-	-	-	-	-	-	-	-	-	-	-	-	-	-
C-1	03/08/2016	40.69	9.92	30.77	0.00	0.00	1,300	180	4	1	2	29	<50	-	-	-	-	-	-	-	-	-	-	-
<b>C-1</b>	<b>09/30/2016</b>	<b>40.69</b>	<b>17.51</b>	<b>23.18</b>	<b>0.00</b>	<b>0.00</b>	<b>590</b>	<b>&lt;1</b>	<b>&lt;1</b>	<b>&lt;1</b>	<b>&lt;1</b>	<b>18</b>	<b>&lt;250</b>	-	-	-	-	-	-	-	-	-	-	-
C-2	04/28/1989	35.18	26.44	8.74	0.00	0.00	120,000	30,000	22,000	3,000	17,000	-	-	-	-	-	-	-	-	-	-	-	-	-
C-2	08/08/1989	35.18	29.90	5.29	0.01	0.00	-	-	-	-	-	-	-	-	-	-	-	-	-	-	-	-	-	-
C-2	12/21/1989	35.18	29.32	5.86	0.00	0.00	-	-	-	-	-	-	-	-	-	-	-	-	-	-	-	-	-	-

**Table 1**  
**Groundwater Monitoring and Sampling Data**  
**Chevron Service Station 90076**  
**4265 Foothill Boulevard**  
**Oakland, California**

Location	Date	TOC	DTW	GWE	LNAPL	LNAPL REMOVED	HYDROCARBONS		PRIMARY VOCS					ADDITIONAL VOCS	FIELD PARAMETERS				GENERAL CHEMISTRY					
							TPH-GRO	B	T	E	X	MTBE by SW8260	ETHANOL	Dissolved oxygen, prepurge	Dissolved oxygen, postpurge	Oxidation reduction potential, prepurge	Oxidation reduction potential, postpurge	Alkalinity, total (as CaCO3)	Ferrous iron	Nitrate (as N)	Sulfate			
	Units	ft	ft	ft-amsl	ft	gallons	µg/L	µg/L	µg/L	µg/L	µg/L	µg/L	µg/L	µg/L	µg/L	µg/L	µg/L	millivolts	millivolts	µg/L	µg/L	µg/L	µg/L	
C-2	08/27/1990	35.18	29.55	5.77	0.17	0.00	-	-	-	-	-	-	-	-	-	-	-	-	-	-	-	-	-	-
C-2	11/04/1990	35.18	30.47	4.71	0.00	0.00	-	-	-	-	-	-	-	-	-	-	-	-	-	-	-	-	-	-
C-2	06/18/1991	35.18	28.33	6.90	0.06	0.00	-	-	-	-	-	-	-	-	-	-	-	-	-	-	-	-	-	-
C-2	09/19/1991	35.18	29.39	5.84	0.06	0.00	-	-	-	-	-	-	-	-	-	-	-	-	-	-	-	-	-	-
C-2	12/20/1991	35.18	29.23	5.95	0.00	0.00	170,000	20,000	10,000	2,800	19,000	-	-	-	-	-	-	-	-	-	-	-	-	-
C-2	03/18/1992	35.18	13.60	21.58	0.09	0.00	-	-	-	-	-	-	-	-	-	-	-	-	-	-	-	-	-	-
C-2	07/14/1992	35.18	-	-	0.00	0.00	-	-	-	-	-	-	-	-	-	-	-	-	-	-	-	-	-	-
C-2	10/08/1992	35.18	-	-	0.00	0.00	-	-	-	-	-	-	-	-	-	-	-	-	-	-	-	-	-	-
C-2	01/08/1993	35.18	24.20	10.98	Sheen	0.00	79,000	14,000	7,200	3,500	16,000	-	-	-	-	-	-	-	-	-	-	-	-	-
C-2	04/14/1993	35.18	-	-	0.00	0.00	-	-	-	-	-	-	-	-	-	-	-	-	-	-	-	-	-	-
C-2	07/16/1993	35.18	30.15	5.03	0.00	0.00	2,200	440	73	24	350	-	-	-	-	-	-	-	-	-	-	-	-	-
C-2	09/21/1993	37.47	26.29	11.18	0.00	0.00	11,000	2,300	300	270	910	-	-	-	-	-	-	-	-	-	-	-	-	-
C-2	01/28/1994	37.47	23.96	13.51	0.00	0.00	49,000	11,000	3,900	1,600	12,000	-	-	-	-	-	-	-	-	-	-	-	-	-
C-2	03/17/1994	37.47	25.99	11.48	0.00	0.00	16,000	3,300	1,000	220	3,500	-	-	-	-	-	-	-	-	-	-	-	-	-
C-2	06/16/1994	37.47	23.92	13.55	0.00	0.00	20,000	4,800	1,500	520	4,300	-	-	-	-	-	-	-	-	-	-	-	-	-
C-2	09/22/1994	37.47	25.62	11.85	0.00	0.00	35,000	5,600	850	1,700	7,300	-	-	-	-	-	-	-	-	-	-	-	-	-
C-2	12/15/1994	37.47	21.16	16.31	0.00	0.00	96,000	9,000	3,500	3,300	13,000	-	-	-	-	-	-	-	-	-	-	-	-	-
C-2	03/30/1995	37.47	17.18	20.29	0.00	0.00	100,000	9,400	3,700	3,900	14,000	-	-	-	-	-	-	-	-	-	-	-	-	-
C-2	06/20/1995	37.47	18.95	18.52	0.00	0.00	93,000	6,400	1,900	2,900	11,000	-	-	-	-	-	-	-	-	-	-	-	-	-
C-2	09/20/1995	37.47	18.20	19.27	0.00	0.00	58,000	6,600	330	1,600	5,500	-	-	-	-	-	-	-	-	-	-	-	-	-

**Table 1**  
**Groundwater Monitoring and Sampling Data**  
**Chevron Service Station 90076**  
**4265 Foothill Boulevard**  
**Oakland, California**

Location	Date	TOC	DTW	GWE	LNAPL	LNAPL REMOVED	HYDROCARBONS					ADDITIONAL VOCS	FIELD PARAMETERS				GENERAL CHEMISTRY												
							TPH-GRO	B	T	E	X	MTBE by SW8260	ETHANOL	Dissolved oxygen, prepurge	Dissolved oxygen, postpurge	Oxidation reduction potential, prepurge	Oxidation reduction potential, postpurge	Alkalinity, total (as CaCO3)	Ferrous iron	Nitrate (as N)	Sulfate								
	Units	ft	ft	ft-amsl	ft	gallons	µg/L	µg/L	µg/L	µg/L	µg/L	µg/L	µg/L	µg/L	µg/L	µg/L	µg/L	µg/L	µg/L	µg/L	µg/L	µg/L	µg/L	µg/L	µg/L	µg/L	µg/L	µg/L	
C-2	12/06/1995	37.47	24.76	12.71	0.00	0.00	40,000	5,000	86	1,800	3,700	<500	-	-	-	-	-	-	-	-	-	-	-	-	-	-	-	-	-
C-2	03/21/1996	37.47	16.17	21.30	0.00	0.13	-	-	-	-	-	-	-	-	-	-	-	-	-	-	-	-	-	-	-	-	-	-	-
C-2	06/21/1996	37.47	18.15	19.34	0.02	0.03	-	-	-	-	-	-	-	-	-	-	-	-	-	-	-	-	-	-	-	-	-	-	-
C-2	09/06/1996	37.47	21.14	16.36	0.04	0.08	-	-	-	-	-	-	-	-	-	-	-	-	-	-	-	-	-	-	-	-	-	-	-
C-2	12/19/1996	37.47	17.55	19.94	0.03	0.05	-	-	-	-	-	-	-	-	-	-	-	-	-	-	-	-	-	-	-	-	-	-	-
C-2	03/17/1997	37.47	18.59	18.88	0.00	0.00	58,000	4,800	1,200	1,800	6,300	3,400	-	-	-	-	-	-	-	-	-	-	-	-	-	-	-	-	-
C-2	06/11/1997	37.47	21.30	16.17	0.00	0.00	40,000	5,500	720	1,400	4,100	3,100	-	-	-	-	-	-	-	-	-	-	-	-	-	-	-	-	-
C-2	09/17/1997	37.47	23.14	14.33	0.00	0.00	30,000	4,800	220	1,200	1,800	3,200	-	1.3	-	150	-	560	4.7	<1.0	<1.0	-	-	-	-	-	-	-	-
C-2	12/11/1997	37.47	17.21	20.26	0.00	0.00	76,000	6,100	1,300	2,200	8,000	3,800	-	-	-	-	-	-	-	-	-	-	-	-	-	-	-	-	-
C-2	03/12/1998	37.47	14.17	23.30	0.00	0.00	45,000	6,000	1,400	1,800	5,900	2,700	-	1.1	1.1	176	174	420	3.5	<1.0	<1.0	-	-	-	-	-	-	-	-
C-2	06/23/1998 <sup>3</sup>	37.47	14.82	22.65	0.00	0.00	1,100,000	6,800	5,100	13,000	38,000	<1,000	-	-	-	-	-	-	-	-	-	-	-	-	-	-	-	-	-
C-2	09/01/1998	37.47	21.78	15.69	0.00	0.00	9,700	300	8.2	6.2	250	3,700	-	-	-	-	-	-	-	-	-	-	-	-	-	-	-	-	-
C-2	12/30/1998	37.47	21.86	15.61	0.00	0.00	110,000	4,790	1,300	841	5,570	2,420	-	-	-	-	-	-	-	-	-	-	-	-	-	-	-	-	-
C-2	03/31/1999	37.47	16.90	20.57	0.00	0.00	48,000	4,800	1,110	1,520	5,450	2,160	-	1.5	1.6	151	157	456	2,100 <sup>14</sup>	0.118	19.7	-	-	-	-	-	-	-	-
C-2	06/14/1999 <sup>1</sup>	37.47	20.15	17.32	Sheen	0.00	56,400	5,380	671	1,300	3,960	2,480/2,630 <sup>2</sup>	-	-	-	-	-	-	-	-	-	-	-	-	-	-	-	-	-
C-2	09/30/1999	37.47	22.97	14.50	0.00	0.00	22,100	623	<100	529	1,250	2,430	-	-	-	-	-	-	-	-	-	-	-	-	-	-	-	-	-
C-2	12/22/1999	37.47	21.00	16.47	0.00	0.00	10,200	1,750	102	222	963	1,980	-	0.6	0.65	-90	-84	782	1.0	5.34	5.38	-	-	-	-	-	-	-	-
C-2	03/09/2000	37.47	12.20	25.27	0.00	0.00	26,000	4,800	930	1,200	4,400	1,800	-	1.0	1.6	-68	-70	450	0.31	<0.1	0.39	-	-	-	-	-	-	-	-
C-2	06/23/2000 <sup>3</sup>	37.47	18.94	18.53	0.00	0.00	29,000 <sup>4</sup>	3,400	360	440	2,500	2,800	-	-	-	-	-	-	-	-	-	-	-	-	-	-	-	-	-
C-2	09/05/2000 <sup>3</sup>	37.47	20.46	17.01	0.00	0.00	35,000 <sup>4</sup>	3,800	54	980	750	5,200	-	1.31	1.85	65	44	690	0.34	<1.0	<1.0	-	-	-	-	-	-	-	-

Table 1

**Groundwater Monitoring and Sampling Data  
Chevron Service Station 90076  
4265 Foothill Boulevard  
Oakland, California**

Location	Date	TOC	DTW	GWE	LNAPL	LNAPL REMOVED	HYDROCARBONS					ADDITIONAL VOCs	FIELD PARAMETERS				GENERAL CHEMISTRY														
							TPH-GRO	B	T	E	X	MTBE by SW8260	ETHANOL	Dissolved oxygen, prepurge	Dissolved oxygen, postpurge	Oxidation reduction potential, prepurge	Oxidation reduction potential, postpurge	Alkalinity, total (as CaCO3)	Ferrous iron	Nitrate (as N)	Sulfate										
	Units	ft	ft	ft-amsl	ft	gallons	µg/L	µg/L	µg/L	µg/L	µg/L	µg/L	µg/L	µg/L	µg/L	µg/L	µg/L	µg/L	µg/L	µg/L	µg/L	µg/L	µg/L	µg/L	µg/L	µg/L	µg/L	µg/L	µg/L	µg/L	
C-2	12/04/2000	37.47	20.93	16.54	0.00	0.00	16,000 <sup>4</sup>	2,500	120	360	1,100	2,100	-	-	-	-	-	-	-	-	-	-	-	-	-	-	-	-	-	-	-
C-2	03/08/2001 <sup>3</sup>	37.47	16.94	20.53	0.00	0.00	42,300	3,930	828	2,010	5,180	1,660	-	-	-	-	-	-	-	-	-	-	-	-	-	-	-	-	-	-	-
C-2	06/07/2001 <sup>3</sup>	37.47	19.34	18.13	0.00	0.00	15,000 <sup>4</sup>	3,400	150	700	1,300	1,900	-	-	-	-	-	-	-	-	-	-	-	-	-	-	-	-	-	-	-
C-2	09/13/2001 <sup>3</sup>	37.47	22.19	15.28	0.00	0.00	9,600	1,200	<50	120	160	2,200	-	-	-	-	-	-	-	-	-	-	-	-	-	-	-	-	-	-	-
C-2	12/13/2001 <sup>3</sup>	37.47	17.60	19.87	0.00	0.00	33,000	3,200	430	1,300	3,700	1,400	-	-	-	-	-	-	-	-	-	-	-	-	-	-	-	-	-	-	-
C-2	03/08/2002 <sup>3</sup>	37.47	14.29	23.18	0.00	0.00	26,000	2,900	390	1,200	2,800	1,100	-	-	-	-	-	-	-	-	-	-	-	-	-	-	-	-	-	-	-
C-2	06/19/2002 <sup>3</sup>	37.47	19.11	18.36	0.00	0.00	19,000	3,000	100	720	1,100	1,400	-	-	-	-	-	-	-	-	-	-	-	-	-	-	-	-	-	-	-
C-2	09/11/2002 <sup>3</sup>	37.47	20.68	16.79	0.00	0.00	10,000	1,400	23	120	78	1,800	-	-	-	-	-	-	-	-	-	-	-	-	-	-	-	-	-	-	-
C-2	12/11/2002 <sup>3</sup>	37.47	22.11	15.36	0.00	0.00	8,700	1,300	24	100	250	1,900	-	-	-	-	-	-	-	-	-	-	-	-	-	-	-	-	-	-	-
C-2	03/11/2003 <sup>3</sup>	37.47	14.61	22.86	0.00	0.00	23,000	2,000	280	1,100	2,100	990	-	-	-	-	-	-	-	-	-	-	-	-	-	-	-	-	-	-	-
C-2	06/10/2003 <sup>3,7</sup>	37.47	17.11	20.36	0.00	0.00	14,000	1,300	91	450	720	480	-	-	-	-	-	-	-	-	-	-	-	-	-	-	-	-	-	-	-
C-2	09/09/2003 <sup>3,7</sup>	37.47	21.14	16.33	0.00	0.00	6,800	1,100	9	83	47	1,300	<200	-	-	-	-	-	-	-	-	-	-	-	-	-	-	-	-	-	-
C-2	12/09/2003 <sup>7</sup>	37.47	19.20	18.27	0.00	0.00	22,000	1,100	120	570	1,000	460	<250	-	-	-	-	-	-	-	-	-	-	-	-	-	-	-	-	-	-
C-2	03/09/2004 <sup>7</sup>	37.47	11.82	25.65	0.00	0.00	24,000	1,800	420	820	2,100	480	<250	-	-	-	-	-	-	-	-	-	-	-	-	-	-	-	-	-	-
C-2	06/08/2004 <sup>7</sup>	37.47	16.42	21.05	0.00	0.00	1,200	180	5	1	10	170	<50	-	-	-	-	-	-	-	-	-	-	-	-	-	-	-	-	-	-
C-2	09/08/2004 <sup>7</sup>	37.47	13.16	24.32 <sup>**</sup>	0.01	0.00	16,000	340	13	290	200	170	<250	-	-	-	-	-	-	-	-	-	-	-	-	-	-	-	-	-	-
C-2	12/06/2004 <sup>7</sup>	37.47	14.12	23.36 <sup>**</sup>	0.01	0.00	13,000	730	130	340	570	280	<100	-	-	-	-	-	-	-	-	-	-	-	-	-	-	-	-	-	-
C-2	03/07/2005 <sup>7</sup>	37.47	10.57	26.91 <sup>**</sup>	0.01	0.00	18,000	2,200	470	770	2,000	420	<250	-	-	-	-	-	-	-	-	-	-	-	-	-	-	-	-	-	-
C-2	06/06/2005 <sup>7</sup>	37.47	12.69	24.78	0.00	0.00	9,800	940	79	300	490	200	<100	-	-	-	-	-	-	-	-	-	-	-	-	-	-	-	-	-	-
C-2	09/06/2005 <sup>7</sup>	37.47	14.78	22.69	0.00	0.00	9,300	380	8	89	76	170	<100	-	-	-	-	-	-	-	-	-	-	-	-	-	-	-	-	-	-

**Table 1**  
**Groundwater Monitoring and Sampling Data**  
**Chevron Service Station 90076**  
**4265 Foothill Boulevard**  
**Oakland, California**

Location	Date	TOC	DTW	GWE	LNAPL	LNAPL REMOVED	HYDROCARBONS					ADDITIONAL VOCs	FIELD PARAMETERS				GENERAL CHEMISTRY										
							TPH-GRO	B	T	E	X	MTBE by SW8260	ETHANOL	Dissolved oxygen, prepurge	Dissolved oxygen, postpurge	Oxidation reduction potential, prepurge	Oxidation reduction potential, postpurge	Alkalinity, total (as CaCO3)	Ferrous iron	Nitrate (as N)	Sulfate						
	Units	ft	ft	ft-amsl	ft	gallons	µg/L	µg/L	µg/L	µg/L	µg/L	µg/L	µg/L	µg/L	µg/L	µg/L	µg/L	µg/L	µg/L	µg/L	µg/L	µg/L	µg/L	µg/L	µg/L	µg/L	
C-2	12/05/2005 <sup>7</sup>	37.47	14.22	23.25	0.00	0.00	8,300	190	8	68	67	56	<50	-	-	-	-	-	-	-	-	-	-	-	-	-	-
C-2	03/06/2006 <sup>7</sup>	37.47	9.74	27.73	0.00	0.00	1,900	41	5	13	43	6	<50	-	-	-	-	-	-	-	-	-	-	-	-	-	-
C-2	06/05/2006 <sup>7</sup>	37.47	9.75	27.72	0.00	0.00	8,800	680	99	200	460	170	<50	-	-	-	-	-	-	-	-	-	-	-	-	-	-
C-2	09/05/2006 <sup>7</sup>	37.47	11.96	25.51	0.00	0.00	8,200	1,200	24	170	65	65	<100	-	-	-	-	-	-	-	-	-	-	-	-	-	-
C-2	12/04/2006 <sup>7</sup>	37.47	12.43	25.04	0.00	0.00	9,500	1,800	38	140	94	94	<100	-	-	-	-	-	-	-	-	-	-	-	-	-	-
C-2	03/05/2007 <sup>7</sup>	37.47	10.61	26.86	0.00	0.00	15,000 <sup>11</sup>	1,900 <sup>11</sup>	300 <sup>11</sup>	570 <sup>11</sup>	1,300 <sup>11</sup>	250 <sup>11</sup>	<250 <sup>11</sup>	-	-	-	-	-	-	-	-	-	-	-	-	-	-
C-2	06/04/2007 <sup>7</sup>	37.47	10.34	27.13	0.00	0.00	6,200	410	16	76	100	110	<50	-	-	-	-	-	-	-	-	-	-	-	-	-	-
C-2	09/07/2007 <sup>7</sup>	37.47	11.65	25.82	0.00	0.00	6,400	240	6	71	82	67	<50	-	-	-	-	-	-	-	-	-	-	-	-	-	-
C-2	12/06/2007 <sup>7</sup>	37.47	18.40	19.07	0.00	0.00	7,300	200	12	47	79	56	<50	-	-	-	-	-	-	-	-	-	-	-	-	-	-
C-2	03/06/2008 <sup>7</sup>	37.47	9.47	28.00	0.00	0.00	18,000	2,400	340	850	1,600	260	<100	-	-	-	-	-	-	-	-	-	-	-	-	-	-
C-2	06/05/2008 <sup>7</sup>	37.47	11.07	26.40	0.00	0.00	5,800	530	18	47	80	100	<250	-	-	-	-	-	-	-	-	-	-	-	-	-	-
C-2	09/03/2008 <sup>7</sup>	37.47	13.20	24.27	0.00	0.00	5,600	340	10	81	48	83	<50	-	-	-	-	-	-	-	-	-	-	-	-	-	-
C-2	12/03/2008 <sup>7</sup>	37.47	14.61	22.86	0.00	0.00	9,600	1,100	58	250	210	220	<130	-	-	-	-	-	-	-	-	-	-	-	-	-	-
C-2	03/04/2009	37.47	11.69	25.78	0.00	0.00	9,200	640	94	250	670	73	<130	-	-	-	-	-	-	-	-	-	-	-	-	-	-
C-2	06/09/2009 <sup>7</sup>	37.47	11.27	20.20	0.00	0.00	9,100	590	20	77	45	110	<50	-	-	-	-	-	-	-	-	-	-	-	-	-	-
C-2	09/30/2009 <sup>7</sup>	37.47	16.54	20.93	0.00	0.00	7,800	290	9	11	24	200	<50	-	-	-	-	-	-	-	-	-	-	-	-	-	-
C-2	03/22/2010 <sup>7</sup>	37.47	9.63	27.84	0.00	0.00	14,000	990	120	460	750	120	<130	-	-	-	-	-	-	-	-	-	-	-	-	-	-
C-2	09/16/2010	37.47	12.90	24.57	0.00	0.00	7,400	170	8	52	35	29	<50	-	-	-	-	-	-	-	-	-	-	-	-	-	-
C-2	03/08/2011	37.47	8.12	29.35	0.00	0.00	6,600	830	58	280	330	75	<100	-	-	-	-	-	-	-	-	-	-	-	-	-	-
C-2	09/28/2011	37.47	14.86	22.61	0.00	0.00	7,200	320	10	83	52	50	<250	-	-	-	-	-	-	-	-	-	-	-	-	-	-



Table 1

**Groundwater Monitoring and Sampling Data  
Chevron Service Station 90076  
4265 Foothill Boulevard  
Oakland, California**

Location	Date	TOC	DTW	GWE	LNAPL	LNAPL REMOVED	HYDROCARBONS		PRIMARY VOCS					ADDITIONAL VOCS	FIELD PARAMETERS				GENERAL CHEMISTRY				
							TPH-GRO	B	T	E	X	MTBE by SW8260	ETHANOL	Dissolved oxygen, prepurge	Dissolved oxygen, postpurge	Oxidation reduction potential, prepurge	Oxidation reduction potential, postpurge	Alkalinity, total (as CaCO3)	Ferrous iron	Nitrate (as N)	Sulfate		
	Units	ft	ft	ft-amsl	ft	gallons	µg/L	µg/L	µg/L	µg/L	µg/L	µg/L	µg/L	µg/L	µg/L	µg/L	µg/L	millivolts	millivolts	µg/L	µg/L	µg/L	µg/L
C-2	03/08/2012	37.47	12.22	25.25	0.00	0.00	7,300	570	44	180	260	40	<500	-	-	-	-	-	-	-	-	-	-
C-2	09/20/2012	37.47	13.06	24.41	0.00	0.00	6,800	260	6	36	170	69	<50	-	-	-	-	-	-	-	-	-	-
C-2	03/20/2013	37.47	12.71	24.76	0.00	0.00	8,100	500	17	61	63	48	<130	-	-	-	-	-	-	-	-	-	-
C-2	09/18/2013	37.47	14.90	22.57	0.00	0.00	15,000	230	13	150	290	42	<50	-	-	-	-	-	-	-	-	-	-
C-2	03/13/2014	37.47	12.45	25.02	0.00	0.00	13,000	640	41	230	180	45	<50	-	-	-	-	-	-	-	-	-	-
C-2	09/25/2014	37.47	17.95	19.52	0.00	0.00	4,800	69	2	3	17	47	<50	-	-	-	-	-	-	-	-	-	-
C-2	03/10/2015	40.05	17.04	23.01	0.00	0.00	14,000	480	22	120	120	40	<500	-	-	-	-	-	-	-	-	-	-
C-2	06/19/2015	40.05	16.83	23.22	0.00	0.00	-	-	-	-	-	-	-	-	-	-	-	-	-	-	-	-	-
C-2	09/15/2015	40.05	17.69	22.36	0.00	0.00	6,100	75	<3	<3	5	30	<250	-	-	-	-	-	-	-	-	-	-
C-2	12/22/2015	40.05	15.00	25.05	0.00	0.00	7,700	270	10	67	32	24	<250	-	-	-	-	-	-	-	-	-	-
C-2	03/08/2016	40.05	11.91	28.14	0.00	0.00	9,700	540	27	140	140	37	<250	-	-	-	-	-	-	-	-	-	-
<b>C-2</b>	<b>09/30/2016</b>	<b>40.05</b>	<b>14.39</b>	<b>25.66</b>	<b>0.00</b>	<b>0.00</b>	<b>5,100</b>	<b>120</b>	<b>5</b>	<b>25</b>	<b>22</b>	<b>12</b>	<b>&lt;250</b>	-	-	-	-	-	-	-	-	-	-
C-3	04/28/1989	35.28	28.00	7.28	0.00	0.00	<500	1.7	<0.5	<0.5	<0.5	-	-	-	-	-	-	-	-	-	-	-	-
C-3	08/08/1989	35.28	30.00	5.28	0.00	0.00	<500	1.0	<0.5	<0.5	<0.5	-	-	-	-	-	-	-	-	-	-	-	-
C-3	12/21/1989	35.28	30.53	4.75	0.00	0.00	-	-	-	-	-	-	-	-	-	-	-	-	-	-	-	-	-
C-3	08/27/1990	35.28	29.68	5.60	0.00	0.00	<50	<0.3	<0.3	<0.3	<0.6	-	-	-	-	-	-	-	-	-	-	-	-
C-3	11/04/1990	35.30	30.36	4.94	0.00	0.00	-	-	-	-	-	-	-	-	-	-	-	-	-	-	-	-	-
C-3	06/18/1991	35.30	28.46	6.84	0.00	0.00	52	1.1	<0.5	<0.5	1.2	-	-	-	-	-	-	-	-	-	-	-	-
C-3	09/19/1991	35.30	29.33	5.97	0.00	0.00	73	1.2	<0.5	<0.5	<0.5	-	-	-	-	-	-	-	-	-	-	-	-

Table 1

**Groundwater Monitoring and Sampling Data  
Chevron Service Station 90076  
4265 Foothill Boulevard  
Oakland, California**

Location	Date	TOC	DTW	GWE	LNAPL	LNAPL REMOVED	HYDROCARBONS	PRIMARY VOCS				ADDITIONAL VOCS	FIELD PARAMETERS				GENERAL CHEMISTRY					
							TPH-GRO	B	T	E	X	MTBE by SW8260	ETHANOL	Dissolved oxygen, prepurge	Dissolved oxygen, postpurge	Oxidation reduction potential, prepurge	Oxidation reduction potential, postpurge	Alkalinity, total (as CaCO3)	Ferrous iron	Nitrate (as N)	Sulfate	
	Units	ft	ft	ft-amsl	ft	gallons	µg/L	µg/L	µg/L	µg/L	µg/L	µg/L	µg/L	µg/L	µg/L	millivolts	millivolts	µg/L	µg/L	µg/L	µg/L	
C-3	12/20/1991	35.30	29.77	5.53	0.00	0.00	<50	0.7	<0.5	<0.5	<0.5	-	-	-	-	-	-	-	-	-	-	-
C-3	03/18/1992	35.30	25.75	9.55	0.00	0.00	<50	<0.5	<0.5	<0.5	<0.5	-	-	-	-	-	-	-	-	-	-	-
C-3	07/14/1992	35.30	27.87	7.43	0.00	0.00	<50	<0.5	<0.5	<0.5	<0.5	-	-	-	-	-	-	-	-	-	-	-
C-3	10/08/1992	35.30	28.55	6.75	0.00	0.00	<50	<0.5	<0.5	<0.5	0.5	-	-	-	-	-	-	-	-	-	-	-
C-3	01/08/1993	35.30	25.85	9.45	0.00	0.00	<50	<0.5	<0.5	<0.5	<0.5	-	-	-	-	-	-	-	-	-	-	-
C-3	04/14/1993	35.30	23.96	11.34	0.00	0.00	<50	<0.5	<0.5	<0.5	<0.5	-	-	-	-	-	-	-	-	-	-	-
C-3	07/16/1993	35.30	25.64	9.66	0.00	0.00	<50	<0.5	<0.5	<0.5	<0.5	-	-	-	-	-	-	-	-	-	-	-
C-3	09/21/1993	38.37	26.22	12.15	0.00	0.00	<50	0.7	<0.5	<0.5	<0.8	-	-	-	-	-	-	-	-	-	-	-
C-3	01/28/1994	38.37	25.66	12.71	0.00	0.00	<50	2.0	<0.5	<0.5	1.0	-	-	-	-	-	-	-	-	-	-	-
C-3	03/17/1994	38.37	24.95	13.42	0.00	0.00	<50	2.8	<0.5	0.6	1.5	-	-	-	-	-	-	-	-	-	-	-
C-3	06/16/1994	38.37	24.31	14.06	0.00	0.00	<50	1.4	<0.5	<0.5	<0.5	-	-	-	-	-	-	-	-	-	-	-
C-3	09/22/1994	38.37	25.04	13.33	0.00	0.00	<50	0.6	<0.5	<0.5	<0.5	-	-	-	-	-	-	-	-	-	-	-
C-3	12/15/1994	38.37	22.22	16.15	0.00	0.00	<50	2.6	1.7	0.82	4.5	-	-	-	-	-	-	-	-	-	-	-
C-3	03/30/1995	38.37	18.42	19.95	0.00	0.00	<50	<0.5	<0.5	<0.5	<0.5	-	-	-	-	-	-	-	-	-	-	-
C-3	06/20/1995	38.37	19.79	18.58	0.00	0.00	110	2.2	<0.5	<0.5	1.2	-	-	-	-	-	-	-	-	-	-	-
C-3	09/20/1995	38.37	18.95	19.42	0.00	0.00	560	21	80	23	120	-	-	-	-	-	-	-	-	-	-	-
C-3	12/06/1995	38.37	24.16	14.21	0.00	0.00	<50	0.73	<0.5	<0.5	0.67	<2.5	-	-	-	-	-	-	-	-	-	-
C-3	03/21/1996	38.37	17.85	20.52	0.00	0.00	<50	<0.5	<0.5	<0.5	<0.5	<2.5	-	-	-	-	-	-	-	-	-	-
C-3	06/21/1996	38.37	19.78	18.59	0.00	0.00	57	<0.5	<0.5	<0.5	<0.5	<2.5	-	-	-	-	-	-	-	-	-	-
C-3	09/06/1996	38.37	21.63	16.74	0.00	0.00	<50	0.9	<0.5	<0.5	<0.5	<2.5	-	-	-	-	-	-	-	-	-	-

Table 1

**Groundwater Monitoring and Sampling Data  
Chevron Service Station 90076  
4265 Foothill Boulevard  
Oakland, California**

Location	Date	TOC	DTW	GWE	LNAPL	LNAPL REMOVED	HYDROCARBONS	PRIMARY VOCS					ADDITIONAL VOCS	FIELD PARAMETERS				GENERAL CHEMISTRY					
							TPH-GRO	B	T	E	X	MTBE by SW8260	ETHANOL	Dissolved oxygen, prepurge	Dissolved oxygen, postpurge	Oxidation reduction potential, prepurge	Oxidation reduction potential, postpurge	Alkalinity, total (as CaCO3)	Ferrous iron	Nitrate (as N)	Sulfate		
	Units	ft	ft	ft-amsl	ft	gallons	µg/L	µg/L	µg/L	µg/L	µg/L	µg/L	µg/L	µg/L	µg/L	µg/L	µg/L	millivolts	millivolts	µg/L	µg/L	µg/L	µg/L
C-3	12/19/1996	38.37	22.30	16.07	0.00	0.00	310	36	33	6.5	28	<2.5	-	-	-	-	-	-	-	-	-	-	-
C-3	03/17/1997	38.37	18.95	19.42	0.00	0.00	54	1.1	<0.5	<0.5	0.76	<2.5	-	-	-	-	-	-	-	-	-	-	-
C-3	06/11/1997	38.37	21.15	17.22	0.00	0.00	120	1.1	<0.5	<0.5	<0.5	<2.5	-	-	-	-	-	-	-	-	-	-	-
C-3	09/17/1997	38.37	22.41	15.96	0.00	0.00	240	19	19	6.6	40	13	-	2.1	0.8	59	67	340	0.012	100	33		
C-3	12/11/1997	38.37	22.26	16.11	0.00	0.00	<50	1.8	<0.5	<0.5	0.5	<2.5	-	-	-	-	-	-	-	-	-	-	-
C-3	03/12/1998	38.37	18.35	20.02	0.00	0.00	72	6.3	<0.5	0.64	3.1	2.6	-	2.8	2.5	165	163	260	0.14	88	32		
C-3	06/23/1998	38.37	19.04	19.33	0.00	0.00	<50	<0.5	<0.5	<0.5	<0.5	<2.5	-	-	-	-	-	-	-	-	-	-	-
C-3	09/01/1998	38.37	19.97	18.40	0.00	0.00	200	6.8	0.31	0.52	2.0	<2.5	-	-	-	-	-	-	-	-	-	-	-
C-3	12/30/1998	38.37	21.31	17.06	0.00	0.00	<50	<0.5	<0.5	<0.5	<0.5	<2.0	-	-	-	-	-	-	-	-	-	-	-
C-3	03/31/1999	38.37	17.77	20.60	0.00	0.00	<50	<0.5	<0.5	<0.5	<0.5	12.6	-	4.1	3.3	101	89	256	<500 <sup>14</sup>	18.4	72		
C-3	06/14/1999	38.37	18.25	20.12	0.00	0.00	<50	<0.5	<0.5	<0.5	<0.5	<2.5	-	-	-	-	-	-	-	-	-	-	-
C-3	09/30/1999	38.37	21.19	17.18	0.00	0.00	79.2	3.04	0.794	<0.5	1.04	6.17	-	-	-	-	-	-	-	-	-	-	-
C-3	12/22/1999	38.37	22.32	16.05	0.00	0.00	<50	1.53	1.08	<0.5	0.66	12	-	0.98	1.48	69	107	402	0.013	67.7	37.6		
C-3	03/09/2000	38.37	17.10	21.27	0.00	0.00	99	6.9	0.8	0.89	3.8	12	-	3.3	1.6	110	97	390	0.12	60	38		
C-3	06/23/2000	38.37	19.15	19.22	0.00	0.00	<50	<0.50	<0.50	<0.50	<0.50	<2.5	-	-	-	-	-	-	-	-	-	-	-
C-3	09/05/2000	38.37	20.84	17.53	0.00	0.00	52 <sup>4</sup>	4.3	<0.50	<0.50	0.93	29	-	3.79	2.53	202	203	430	0.011	52	40		
C-3	12/04/2000	38.37	21.20	17.17	0.00	0.00	70 <sup>4</sup>	4.0	<0.50	<0.50	0.71	25	-	-	-	-	-	-	-	-	-	-	-
C-3	03/08/2001	38.37	17.67	20.70	0.00	0.00	<50.0	0.873	<0.500	<0.500	<0.500	3.24	-	-	-	-	-	-	-	-	-	-	-
C-3	06/07/2001	38.37	18.90	19.47	0.00	0.00	140 <sup>4</sup>	16	0.67	1.4	3.8	30	-	-	-	-	-	-	-	-	-	-	-
C-3	09/13/2001	38.37	21.01	17.36	0.00	0.00	<50	<0.50	<0.50	<0.50	<0.50	<2.5	-	-	-	-	-	-	-	-	-	-	-

**Table 1**  
**Groundwater Monitoring and Sampling Data**  
**Chevron Service Station 90076**  
**4265 Foothill Boulevard**  
**Oakland, California**

Location	Date	TOC	DTW	GWE	LNAPL	LNAPL REMOVED	HYDROCARBONS	PRIMARY VOCS					ADDITIONAL VOCS	FIELD PARAMETERS				GENERAL CHEMISTRY						
							TPH-GRO	B	T	E	X	MTBE by SW8260	ETHANOL	Dissolved oxygen, prepurge	Dissolved oxygen, postpurge	Oxidation reduction potential, prepurge	Oxidation reduction potential, postpurge	Alkalinity, total (as CaCO3)	Ferrous iron	Nitrate (as N)	Sulfate			
	Units	ft	ft	ft-amsl	ft	gallons	µg/L	µg/L	µg/L	µg/L	µg/L	µg/L	µg/L	µg/L	µg/L	µg/L	µg/L	µg/L	µg/L	µg/L	µg/L	µg/L	µg/L	µg/L
C-3	12/13/2001	38.37	19.80	18.57	0.00	0.00	<50	1.2	<0.50	<0.50	<1.5	15	-	-	-	-	-	-	-	-	-	-	-	-
C-3	03/08/2002	38.37	17.78	20.59	0.00	0.00	82	5.4	<0.50	<0.50	<1.5	68	-	-	-	-	-	-	-	-	-	-	-	-
C-3	06/19/2002	38.37	18.40	19.97	0.00	0.00	74	2.1	<0.50	<0.50	<1.5	77	-	-	-	-	-	-	-	-	-	-	-	-
C-3	09/11/2002	38.37	20.17	18.20	0.00	0.00	110	4.7	<0.50	<0.50	<1.5	76	-	-	-	-	-	-	-	-	-	-	-	-
C-3	12/11/2002	38.37	21.75	16.62	0.00	0.00	79	1.5	<0.50	<0.50	<1.5	96	-	-	-	-	-	-	-	-	-	-	-	-
C-3	03/11/2003	38.37	19.07	19.30	0.00	0.00	<50	2.1	<0.50	<0.50	<1.5	18	-	-	-	-	-	-	-	-	-	-	-	-
C-3	06/10/2003 <sup>7</sup>	38.37	19.08	19.29	0.00	0.00	86	2	<0.5	<0.5	<0.5	93	-	-	-	-	-	-	-	-	-	-	-	-
C-3	09/09/2003 <sup>7</sup>	38.37	20.70	17.67	0.00	0.00	<50	2	<0.5	<0.5	<0.5	160	<50	-	-	-	-	-	-	-	-	-	-	-
C-3	12/09/2003 <sup>7</sup>	38.37	21.05	17.32	0.00	0.00	<50	<0.5	<0.5	<0.5	<0.5	0.9	<50	-	-	-	-	-	-	-	-	-	-	-
C-3	03/09/2004 <sup>7</sup>	38.37	16.25	22.12	0.00	0.00	<50	<0.5	<0.5	<0.5	<0.5	<0.5	<50	-	-	-	-	-	-	-	-	-	-	-
C-3	06/08/2004 <sup>7</sup>	38.37	18.50	19.87	0.00	0.00	<50	<0.5	<0.5	<0.5	<0.5	<0.5	<50	-	-	-	-	-	-	-	-	-	-	-
C-3	09/08/2004 <sup>7</sup>	38.37	20.01	18.36	0.00	0.00	<50	<0.5	<0.5	<0.5	<0.5	22	<50	-	-	-	-	-	-	-	-	-	-	-
C-3	12/06/2004 <sup>7</sup>	38.37	19.30	19.07	0.00	0.00	<50	<0.5	<0.5	<0.5	<0.5	<0.5	<50	-	-	-	-	-	-	-	-	-	-	-
C-3	03/07/2005 <sup>7</sup>	38.37	18.02	20.35	0.00	0.00	<50	<0.5	<0.5	<0.5	<0.5	<0.5	<50	-	-	-	-	-	-	-	-	-	-	-
C-3	06/06/2005 <sup>7</sup>	38.37	19.08	19.29	0.00	0.00	<50	<0.5	<0.5	<0.5	<0.5	<0.5	<50	-	-	-	-	-	-	-	-	-	-	-
C-3	09/06/2005 <sup>7</sup>	38.37	18.15	20.22	0.00	0.00	<50	<0.5	<0.5	<0.5	<0.5	<0.5	<50	-	-	-	-	-	-	-	-	-	-	-
C-3	12/05/2005 <sup>7</sup>	38.37	17.85	20.52	0.00	0.00	<50	<0.5	<0.5	<0.5	<0.5	<0.5	<50	-	-	-	-	-	-	-	-	-	-	-
C-3	03/06/2006 <sup>7</sup>	38.37	17.93	20.44	0.00	0.00	<50	<0.5	<0.5	<0.5	<0.5	<0.5	<50	-	-	-	-	-	-	-	-	-	-	-
C-3	06/05/2006 <sup>7</sup>	38.37	15.35	23.02	0.00	0.00	<50	<0.5	<0.5	<0.5	<0.5	65	<50	-	-	-	-	-	-	-	-	-	-	-
C-3	09/05/2006 <sup>7</sup>	38.37	18.42	19.95	0.00	0.00	<50	<0.5	<0.5	<0.5	<0.5	<0.5	<50	-	-	-	-	-	-	-	-	-	-	-

**Table 1**  
**Groundwater Monitoring and Sampling Data**  
**Chevron Service Station 90076**  
**4265 Foothill Boulevard**  
**Oakland, California**

Location	Date	TOC	DTW	GWE	LNAPL	LNAPL REMOVED	HYDROCARBONS	PRIMARY VOCS					ADDITIONAL VOCS	FIELD PARAMETERS				GENERAL CHEMISTRY					
							TPH-GRO	B	T	E	X	MTBE by SW8260	ETHANOL	Dissolved oxygen, prepurge	Dissolved oxygen, postpurge	Oxidation reduction potential, prepurge	Oxidation reduction potential, postpurge	Alkalinity, total (as CaCO3)	Ferrous iron	Nitrate (as N)	Sulfate		
	Units	ft	ft	ft-amsl	ft	gallons	µg/L	µg/L	µg/L	µg/L	µg/L	µg/L	µg/L	µg/L	µg/L	µg/L	µg/L	millivolts	millivolts	µg/L	µg/L	µg/L	µg/L
C-3	12/04/2006 <sup>7</sup>	38.37	18.29	20.08	0.00	0.00	<50	<0.5	<0.5	<0.5	<0.5	<0.5	<50	-	-	-	-	-	-	-	-	-	-
C-3	03/05/2007 <sup>7</sup>	38.37	14.74	23.63	0.00	0.00	<50	<0.5	<0.5	<0.5	<0.5	<0.5	<50	-	-	-	-	-	-	-	-	-	-
C-3	06/04/2007 <sup>7</sup>	38.37	15.68	22.69	0.00	0.00	<50	<0.5	<0.5	<0.5	<0.5	<0.5	<50	-	-	-	-	-	-	-	-	-	-
C-3	09/07/2007 <sup>7</sup>	38.37	18.51	19.86	0.00	0.00	<50	<0.5	<0.5	<0.5	<0.5	<0.5	<50	-	-	-	-	-	-	-	-	-	-
C-3	12/06/2007 <sup>7</sup>	38.37	19.41	18.96	0.00	0.00	<50	<0.5	<0.5	<0.5	<0.5	<0.5	<50	-	-	-	-	-	-	-	-	-	-
C-3	03/06/2008 <sup>7</sup>	38.37	15.95	22.42	0.00	0.00	<50	<0.5	<0.5	<0.5	<0.5	1	<50	-	-	-	-	-	-	-	-	-	-
C-3	06/05/2008 <sup>7</sup>	38.37	17.48	20.89	0.00	0.00	<50	<0.5	<0.5	<0.5	<0.5	0.6	<50	-	-	-	-	-	-	-	-	-	-
C-3	09/03/2008 <sup>7</sup>	38.37	18.98	19.39	0.00	0.00	<50	<0.5	<0.5	<0.5	<0.5	<0.5	<50	-	-	-	-	-	-	-	-	-	-
C-3	12/03/2008 <sup>7</sup>	38.37	20.18	18.19	0.00	0.00	<50	<0.5	<0.5	<0.5	<0.5	<0.5	<50	-	-	-	-	-	-	-	-	-	-
C-3	03/04/2009	38.37	16.52	21.85	0.00	0.00	<50	<0.5	<0.5	<0.5	<0.5	1	<50	-	-	-	-	-	-	-	-	-	-
C-3	06/09/2009 <sup>7</sup>	38.37	17.62	26.82	0.00	0.00	140	<0.5	<0.5	<0.5	<0.5	240	<50	-	-	-	-	-	-	-	-	-	-
C-3	09/30/2009 <sup>7</sup>	38.37	19.83	18.54	0.00	0.00	120	<0.5	<0.5	<0.5	<0.5	130	<50	-	-	-	-	-	-	-	-	-	-
C-3	03/22/2010 <sup>7</sup>	38.37	16.84	21.53	0.00	0.00	<50	0.6 J	<0.5	<0.5	<0.5	4	<50	-	-	-	-	-	-	-	-	-	-
C-3	09/16/2010	38.37	19.92	18.45	0.00	0.00	80 J	<0.5	<0.5	<0.5	<0.5	390	<50	-	-	-	-	-	-	-	-	-	-
C-3	03/08/2011	38.37	16.10	22.27	0.00	0.00	<50	<0.5	<0.5	<0.5	<0.5	<0.5	<50	-	-	-	-	-	-	-	-	-	-
C-3	09/28/2011	38.37	18.76	19.61	0.00	0.00	100	0.8 J	<0.5	<0.5	0.5 J	300	<50	-	-	-	-	-	-	-	-	-	-
C-3	03/08/2012	38.37	19.24	19.13	0.00	0.00	<50	<0.5	<0.5	<0.5	<0.5	170	<50	-	-	-	-	-	-	-	-	-	-
C-3	09/20/2012	38.37	20.17	18.20	0.00	0.00	<50	<0.5	<0.5	<0.5	<0.5	<0.5	<50	-	-	-	-	-	-	-	-	-	-
C-3	03/20/2013	38.37	19.17	19.20	0.00	0.00	74 J	<0.5	<0.5	<0.5	<0.5	400	<50	-	-	-	-	-	-	-	-	-	-
C-3	09/18/2013	38.37	19.90	18.47	0.00	0.00	<50	<0.5	<0.5	<0.5	<0.5	<0.5	<50	-	-	-	-	-	-	-	-	-	-

**Table 1**  
**Groundwater Monitoring and Sampling Data**  
**Chevron Service Station 90076**  
**4265 Foothill Boulevard**  
**Oakland, California**

Location	Date	TOC	DTW	GWE	LNAPL	LNAPL REMOVED	HYDROCARBONS		PRIMARY VOCS					ADDITIONAL VOCS	FIELD PARAMETERS				GENERAL CHEMISTRY				
							TPH-GRO	B	T	E	X	MTBE by SW8260	ETHANOL	Dissolved oxygen, prepurge	Dissolved oxygen, postpurge	Oxidation reduction potential, prepurge	Oxidation reduction potential, postpurge	Alkalinity, total (as CaCO3)	Ferrous iron	Nitrate (as N)	Sulfate		
	Units	ft	ft	ft-amsl	ft	gallons	µg/L	µg/L	µg/L	µg/L	µg/L	µg/L	µg/L	µg/L	µg/L	µg/L	µg/L	millivolts	millivolts	µg/L	µg/L	µg/L	µg/L
C-3	03/13/2014	38.37	19.00	19.37	0.00	0.00	87 J	<0.5	<0.5	<0.5	<0.5	140	<50	-	-	-	-	-	-	-	-	-	-
C-3	09/25/2014	38.37	21.72	16.65	0.00	0.00	89 J	<0.5	<0.5	<0.5	<0.5	360	<50	-	-	-	-	-	-	-	-	-	-
C-3	03/10/2015	40.62	21.16	19.46	0.00	0.00	76 J	<0.5	<0.5	<0.5	<0.5	54	<50	-	-	-	-	-	-	-	-	-	-
C-3	06/19/2015	40.62	20.83	19.79	0.00	0.00	-	-	-	-	-	-	-	-	-	-	-	-	-	-	-	-	-
C-3	09/15/2015	40.62	21.86	18.76	0.00	0.00	<50	<0.5	<0.5	<0.5	<0.5	390	<50	-	-	-	-	-	-	-	-	-	-
C-3	12/22/2015 <sup>15</sup>	40.62	21.71	18.91	0.00	0.00	-	-	-	-	-	-	-	-	-	-	-	-	-	-	-	-	-
C-3	03/08/2016	40.62	19.65	20.97	0.00	0.00	55 J	<0.5	<0.5	<0.5	<0.5	290	<50	-	-	-	-	-	-	-	-	-	-
<b>C-3</b>	<b>09/30/2016</b>	<b>40.62</b>	<b>22.02</b>	<b>18.60</b>	<b>0.00</b>	<b>0.00</b>	<b>69 J</b>	<b>&lt;1</b>	<b>&lt;1</b>	<b>&lt;1</b>	<b>&lt;1</b>	<b>320</b>	<b>&lt;250</b>	-	-	-	-	-	-	-	-	-	-
C-4	01/12/1989	33.45	29.49	3.96	0.00	0.00	-	-	-	-	-	-	-	-	-	-	-	-	-	-	-	-	-
C-4	04/12/1989	33.45	27.44	6.01	0.00	0.00	-	-	-	-	-	-	-	-	-	-	-	-	-	-	-	-	-
C-4	04/28/1989	33.45	29.49	3.96	0.00	0.00	20,000	6,300	550	230	1,500	-	-	-	-	-	-	-	-	-	-	-	-
C-4	08/08/1989	33.45	29.55	3.90	0.00	0.00	8,000	7,500	340	88	1,000	-	-	-	-	-	-	-	-	-	-	-	-
C-4	12/21/1989	33.45	30.02	3.43	0.00	0.00	-	-	-	-	-	-	-	-	-	-	-	-	-	-	-	-	-
C-4	08/27/1990	33.48	29.02	4.46	0.00	0.00	26,000	10,000	280	410	1,400	-	-	-	-	-	-	-	-	-	-	-	-
C-4	11/04/1990	33.48	29.81	3.67	0.00	0.00	-	-	-	-	-	-	-	-	-	-	-	-	-	-	-	-	-
C-4	06/18/1991	33.48	27.45	6.03	0.00	0.00	34,000	14,000	410	450	1,300	-	-	-	-	-	-	-	-	-	-	-	-
C-4	09/19/1991	33.48	28.65	4.83	0.00	0.00	16,000	7,400	90	110	460	-	-	-	-	-	-	-	-	-	-	-	-
C-4	12/20/1991	33.48	28.84	4.64	0.00	0.00	24,000	12,000	120	260	740	-	-	-	-	-	-	-	-	-	-	-	-
C-4	03/18/1992	33.48	24.43	11.05	0.00	0.00	48,000	6,000	1,300	1,300	2,400	-	-	-	-	-	-	-	-	-	-	-	-

Table 1

**Groundwater Monitoring and Sampling Data  
Chevron Service Station 90076  
4265 Foothill Boulevard  
Oakland, California**

Location	Date	TOC	DTW	GWE	LNAPL	LNAPL REMOVED	HYDROCARBONS					ADDITIONAL VOCs	FIELD PARAMETERS				GENERAL CHEMISTRY						
							TPH-GRO	B	T	E	X	MTBE by SW8260	ETHANOL	Dissolved oxygen, prepurge	Dissolved oxygen, postpurge	Oxidation reduction potential, prepurge	Oxidation reduction potential, postpurge	Alkalinity, total (as CaCO3)	Ferrous iron	Nitrate (as N)	Sulfate		
	Units	ft	ft	ft-amsl	ft	gallons	µg/L	µg/L	µg/L	µg/L	µg/L	µg/L	µg/L	µg/L	µg/L	µg/L	millivolts	millivolts	µg/L	µg/L	µg/L	µg/L	
C-4	07/14/1992	33.48	26.89	6.59	0.00	0.00	40,000	14,000	920	550	2,400	-	-	-	-	-	-	-	-	-	-	-	-
C-4	10/08/1992	33.48	27.79	5.69	0.00	0.00	29,000	13,000	190	110	1,400	-	-	-	-	-	-	-	-	-	-	-	-
C-4	01/08/1993	33.48	23.50	9.98	0.00	0.00	25,000	7,000	630	860	1,800	-	-	-	-	-	-	-	-	-	-	-	-
C-4	04/14/1993	33.48	21.13	12.35	0.00	0.00	27,000	6,300	1,000	900	1,400	-	-	-	-	-	-	-	-	-	-	-	-
C-4	07/16/1993	33.48	23.96	9.52	0.00	0.00	28,000	7,800	1,100	830	2,100	-	-	-	-	-	-	-	-	-	-	-	-
C-4	09/21/1993	36.49	25.51	10.98	0.00	0.00	30,000	9,600	130	390	1,300	-	-	-	-	-	-	-	-	-	-	-	-
C-4	01/28/1994	36.49	23.31	13.18	0.00	0.00	18,000	7,800	440	260	1,200	-	-	-	-	-	-	-	-	-	-	-	-
C-4	03/17/1994	36.49	21.35	15.14	0.00	0.00	32,000	7,800	820	820	1,800	-	-	-	-	-	-	-	-	-	-	-	-
C-4	06/16/1994	36.49	22.50	13.99	0.00	0.00	25,000	7,600	710	600	1,800	-	-	-	-	-	-	-	-	-	-	-	-
C-4	09/22/1994	36.49	23.93	12.56	0.00	0.00	25,000	7,800	140	600	1,100	-	-	-	-	-	-	-	-	-	-	-	-
C-4	12/15/1994	36.49	19.02	17.47	0.00	0.00	38,000	7,600	460	1,200	2,000	-	-	-	-	-	-	-	-	-	-	-	-
C-4	03/30/1995	36.49	14.86	21.63	0.00	0.00	41,000	8,700	1,600	1,800	3,000	-	-	-	-	-	-	-	-	-	-	-	-
C-4	06/20/1995	36.49	16.90	19.59	0.00	0.00	29,000	6,000	890	960	1,800	-	-	-	-	-	-	-	-	-	-	-	-
C-4	09/20/1995	36.49	16.20	20.29	0.00	0.00	12,000	6,900	510	290	1,300	-	-	-	-	-	-	-	-	-	-	-	-
C-4	12/06/1995	36.49	23.12	13.37	0.00	0.00	13,000	3,900	42	30	250	<250	-	-	-	-	-	-	-	-	-	-	-
C-4	03/21/1996	36.49	14.10	22.39	0.00	0.00	39,000	4,800	640	1,000	1,800	<1,000	-	-	-	-	-	-	-	-	-	-	-
C-4	06/21/1996	36.49	16.95	19.54	0.00	0.00	26,000	4,400	640	960	1,800	2,000	-	-	-	-	-	-	-	-	-	-	-
C-4	09/06/1996	36.49	20.13	16.36	0.00	0.00	23,000	500	200	230	1,000	3,100	-	-	-	-	-	-	-	-	-	-	-
C-4	12/19/1996	36.49	16.92	19.57	0.00	0.00	23,000	4,900	320	1,100	2,000	<250	-	-	-	-	-	-	-	-	-	-	-
C-4	03/17/1997	36.49	17.40	19.09	0.00	0.00	30,000	5,800	700	1,400	2,200	1,700	-	-	-	-	-	-	-	-	-	-	-

**Table 1**  
**Groundwater Monitoring and Sampling Data**  
**Chevron Service Station 90076**  
**4265 Foothill Boulevard**  
**Oakland, California**

Location	Date	TOC	DTW	GWE	LNAPL	LNAPL REMOVED	HYDROCARBONS					ADDITIONAL VOCs	FIELD PARAMETERS				GENERAL CHEMISTRY						
							TPH-GRO	B	T	E	X	MTBE by SW8260	ETHANOL	Dissolved oxygen, prepurge	Dissolved oxygen, postpurge	Oxidation reduction potential, prepurge	Oxidation reduction potential, postpurge	Alkalinity, total (as CaCO3)	Ferrous iron	Nitrate (as N)	Sulfate		
	Units	ft	ft	ft-amsl	ft	gallons	µg/L	µg/L	µg/L	µg/L	µg/L	µg/L	µg/L	µg/L	µg/L	µg/L	millivolts	millivolts	µg/L	µg/L	µg/L	µg/L	
C-4	06/11/1997	36.49	18.34	18.15	0.00	0.00	29,000	4,400	520	790	1,800	2,000	-	-	-	-	-	-	-	-	-	-	-
C-4	09/17/1997	36.49	21.46	15.03	0.00	0.00	17,000	4,300	140	940	1,100	4,600	-	0.6	0.2	102	107	540	5.9	<1.0	<1.0	<1.0	
C-4	12/11/1997	36.49	16.65	19.84	0.00	0.00	12,000	2,500	130	300	1,000	1,400	-	-	-	-	-	-	-	-	-	-	-
C-4	03/12/1998	36.49	16.59	19.90	0.00	0.00	46,000	11,000	1,500	2,300	5,000	3,400	-	1.5	2.6	173	175	550	1.3	<1.0	2.7	2.7	
C-4	06/23/1998 <sup>3</sup>	36.49	17.02	19.47	0.00	0.00	27,000	1,600	160	180	690	100	-	-	-	-	-	-	-	-	-	-	-
C-4	09/01/1998	36.49	21.45	15.04	0.00	0.00	520	14	2.3	<0.5	4.8	61	-	-	-	-	-	-	-	-	-	-	-
C-4	12/30/1998	36.49	21.42	15.07	0.00	0.00	122	14.1	1.86	<1.0	3.61	349	-	-	-	-	-	-	-	-	-	-	-
C-4	03/31/1999	36.49	15.20	21.29	0.00	0.00	20,300	4,450	443	1,000	2,130	1,320	-	1.8	2.2	170	176	492	1,560 <sup>14</sup>	0.191	<1.0	<1.0	
C-4	06/14/1999 <sup>1</sup>	36.49	21.80	14.69	0.00	0.00	1,820	183	7.14	36.7	56.5	280 <sup>2</sup> /291	-	-	-	-	-	-	-	-	-	-	-
C-4	09/30/1999	36.49	19.81	16.68	0.00	0.00	1,030	11.6	2.14	29.2	68.7	91.5	-	-	-	-	-	-	-	-	-	-	-
C-4	12/22/1999	36.49	20.27	16.22	0.00	0.00	217	4.45	0.765	2.82	8.21	70.2	-	6.8	5.68	-25	14	739	0.87	1.85	39.6	39.6	
C-4	03/09/2000	36.49	13.36	23.13	0.00	0.00	8,300	2,600	270	510	1,400	650	-	1.1	1.9	-13	-39	530	<0.01	<0.1	4.5	4.5	
C-4	06/23/2000 <sup>3</sup>	36.49	19.40	17.09	0.00	0.00	55 <sup>4</sup>	1.2	<0.50	<0.50	<0.50	250	-	-	-	-	-	-	-	-	-	-	-
C-4	09/05/2000 <sup>3</sup>	36.49	21.43	15.06	0.00	0.00	110 <sup>4</sup>	5.4	<0.50	<0.50	1.1	52	-	2.22	2.02	105	138	530	<0.010	<1.0	29	29	
C-4	12/04/2000	36.49	21.78	14.71	0.00	0.00	<50	<0.50	0.56	<0.50	1.1	22	-	-	-	-	-	-	-	-	-	-	-
C-4	03/08/2001 <sup>3</sup>	36.49	16.62	19.87	0.00	0.00	9,080	2,260	229	395	1,060	718	-	-	-	-	-	-	-	-	-	-	-
C-4	06/07/2001 <sup>3</sup>	36.49	19.60	16.89	0.00	0.00	800 <sup>4</sup>	75	4.3	22	33	340	-	-	-	-	-	-	-	-	-	-	-
C-4	09/13/2001 <sup>3</sup>	36.49	21.71	14.78	0.00	0.00	<50	0.68	<0.50	<0.50	<0.50	18	-	-	-	-	-	-	-	-	-	-	-
C-4	12/13/2001 <sup>3</sup>	36.49	17.95	18.54	0.00	0.00	5,800	1,400	43	21	470	540	-	-	-	-	-	-	-	-	-	-	-
C-4	03/08/2002 <sup>3</sup>	36.49	16.78	19.71	0.00	0.00	7,000	1,300	67	280	390	610	-	-	-	-	-	-	-	-	-	-	-



Table 1

**Groundwater Monitoring and Sampling Data  
Chevron Service Station 90076  
4265 Foothill Boulevard  
Oakland, California**

Location	Date	TOC	DTW	GWE	LNAPL	LNAPL REMOVED	HYDROCARBONS					ADDITIONAL VOCs	FIELD PARAMETERS				GENERAL CHEMISTRY														
							TPH-GRO	B	T	E	X	MTBE by SW8260	ETHANOL	Dissolved oxygen, prepurge	Dissolved oxygen, postpurge	Oxidation reduction potential, prepurge	Oxidation reduction potential, postpurge	Alkalinity, total (as CaCO3)	Ferrous iron	Nitrate (as N)	Sulfate										
	Units	ft	ft	ft-amsl	ft	gallons	µg/L	µg/L	µg/L	µg/L	µg/L	µg/L	µg/L	µg/L	µg/L	µg/L	µg/L	µg/L	µg/L	µg/L	µg/L	µg/L	µg/L	µg/L	µg/L	µg/L	µg/L	µg/L	µg/L	µg/L	
C-4	06/19/2002 <sup>3</sup>	36.49	18.80	17.69	0.00	0.00	3,100	130	6.5	29	55	250	-	-	-	-	-	-	-	-	-	-	-	-	-	-	-	-	-	-	-
C-4	09/11/2002 <sup>3</sup>	36.49	20.30	16.19	0.00	0.00	820	6.2	1.0	2.2	2.5	26	-	-	-	-	-	-	-	-	-	-	-	-	-	-	-	-	-	-	-
C-4	12/11/2002 <sup>3</sup>	36.49	21.97	14.52	0.00	0.00	<50	0.74	<0.50	<0.50	<1.5	9.3	-	-	-	-	-	-	-	-	-	-	-	-	-	-	-	-	-	-	-
C-4	03/11/2003 <sup>3</sup>	36.49	18.39	18.10	0.00	0.00	5,500	490	12	100	210	330	-	-	-	-	-	-	-	-	-	-	-	-	-	-	-	-	-	-	-
C-4	06/10/2003 <sup>3,7</sup>	36.49	18.75	17.74	0.00	0.00	3,300	370	15	120	200	200	-	-	-	-	-	-	-	-	-	-	-	-	-	-	-	-	-	-	-
C-4	09/09/2003 <sup>3,7</sup>	36.49	20.79	15.70	0.00	0.00	690	8	0.8	5	5	30	<50	-	-	-	-	-	-	-	-	-	-	-	-	-	-	-	-	-	-
C-4	12/09/2003 <sup>7,9</sup>	36.49	20.30	16.19	0.00	0.00	<50	<0.5	<0.5	<0.5	<0.5	57	<50	-	-	-	-	-	-	-	-	-	-	-	-	-	-	-	-	-	-
C-4	03/09/2004 <sup>7</sup>	36.49	13.46	23.03	0.00	0.00	15,000	1,600	73	520	460	230	<250	-	-	-	-	-	-	-	-	-	-	-	-	-	-	-	-	-	-
C-4	06/08/2004 <sup>7</sup>	36.49	17.02	19.47	0.00	0.00	550	120	2	0.7	5	93	<50	-	-	-	-	-	-	-	-	-	-	-	-	-	-	-	-	-	-
C-4	09/08/2004 <sup>7</sup>	36.49	17.58	18.91	0.00	0.00	<50	<0.5	<0.5	<0.5	<0.5	37	<50	-	-	-	-	-	-	-	-	-	-	-	-	-	-	-	-	-	-
C-4	12/06/2004 <sup>7</sup>	36.49	16.78	19.71	0.00	0.00	7,000	1,600	39	230	260	180	<50	-	-	-	-	-	-	-	-	-	-	-	-	-	-	-	-	-	-
C-4	03/07/2005 <sup>7</sup>	36.49	12.16	24.33	0.00	0.00	9,500	2,100	67	330	160	170	<250	-	-	-	-	-	-	-	-	-	-	-	-	-	-	-	-	-	-
C-4	06/06/2005 <sup>7</sup>	36.49	13.63	22.86	0.00	0.00	7,700	2,000	39	280	130	130	<250	-	-	-	-	-	-	-	-	-	-	-	-	-	-	-	-	-	-
C-4	09/06/2005 <sup>7</sup>	36.49	15.70	20.79	0.00	0.00	3,600	830	10	79	21	110	<50	-	-	-	-	-	-	-	-	-	-	-	-	-	-	-	-	-	-
C-4	12/05/2005 <sup>7</sup>	36.49	16.45	20.04	0.00	0.00	4,400	1,000	11	80	23	120	<250	-	-	-	-	-	-	-	-	-	-	-	-	-	-	-	-	-	-
C-4	03/06/2006 <sup>7</sup>	36.49	12.95	23.54	0.00	0.00	10,000	2,400	92	240	170	130	<500	-	-	-	-	-	-	-	-	-	-	-	-	-	-	-	-	-	-
C-4	06/05/2006 <sup>7</sup>	36.49	11.02	25.47	0.00	0.00	16,000	3,300	160	350	370	150	<500	-	-	-	-	-	-	-	-	-	-	-	-	-	-	-	-	-	-
C-4	09/05/2006 <sup>7</sup>	36.49	12.60	23.89	0.00	0.00	9,600	1,400	29	200	78	81	<100	-	-	-	-	-	-	-	-	-	-	-	-	-	-	-	-	-	-
C-4	12/04/2006 <sup>7</sup>	36.49	13.20	23.29	0.00	0.00	13,000	1,800	40	150	99	100	<250	-	-	-	-	-	-	-	-	-	-	-	-	-	-	-	-	-	-
C-4	03/05/2007 <sup>7</sup>	36.49	10.65	25.84	0.00	0.00	11,000	2,800	58	230	270	100	<500	-	-	-	-	-	-	-	-	-	-	-	-	-	-	-	-	-	-

Table 1

**Groundwater Monitoring and Sampling Data  
Chevron Service Station 90076  
4265 Foothill Boulevard  
Oakland, California**

Location	Date	TOC	DTW	GWE	LNAPL	LNAPL REMOVED	HYDROCARBONS					ADDITIONAL VOCs	FIELD PARAMETERS				GENERAL CHEMISTRY					
							TPH-GRO	B	T	E	X	MTBE by SW8260	ETHANOL	Dissolved oxygen, prepurge	Dissolved oxygen, postpurge	Oxidation reduction potential, prepurge	Oxidation reduction potential, postpurge	Alkalinity, total (as CaCO3)	Ferrous iron	Nitrate (as N)	Sulfate	
	Units	ft	ft	ft-amsl	ft	gallons	µg/L	µg/L	µg/L	µg/L	µg/L	µg/L	µg/L	µg/L	µg/L	µg/L	millivolts	millivolts	µg/L	µg/L	µg/L	µg/L
C-4	06/04/2007 <sup>7</sup>	36.49	11.54	24.95	0.00	0.00	13,000	3,500	87	300	230	94	<250	-	-	-	-	-	-	-	-	-
C-4	09/07/2007 <sup>7</sup>	36.49	12.50	23.99	0.00	0.00	5,100	1,000	24	70	43	39	<130	-	-	-	-	-	-	-	-	-
C-4	12/06/2007 <sup>7</sup>	36.49	12.42	24.07	0.00	0.00	9,900	2,000	65	210	210	74	<130	-	-	-	-	-	-	-	-	-
C-4	03/06/2008 <sup>7</sup>	36.49	10.14	26.35	0.00	0.00	17,000	3,500	210	510	510	77	<250	-	-	-	-	-	-	-	-	-
C-4	06/05/2008 <sup>7</sup>	36.49	11.58	24.91	0.00	0.00	12,000	3,500	120	300	240	76	<250	-	-	-	-	-	-	-	-	-
C-4	09/03/2008 <sup>7</sup>	36.49	12.47	24.02	0.00	0.00	13,000	3,400	72	210	130	73	<250	-	-	-	-	-	-	-	-	-
C-4	12/03/2008 <sup>7</sup>	36.49	14.08	22.41	0.00	0.00	12,000	2,600	55	200	160	60	<250	-	-	-	-	-	-	-	-	-
C-4	03/04/2009	36.49	12.48	24.01	0.00	0.00	14,000	2,500	78	350	340	58	<250	-	-	-	-	-	-	-	-	-
C-4	06/09/2009 <sup>7</sup>	36.49	11.55	24.94	0.00	0.00	13,000	2,500	69	260	140	55	<100	-	-	-	-	-	-	-	-	-
C-4	09/30/2009 <sup>7</sup>	36.49	12.25	24.24	0.00	0.00	10,000	1,900	40	140	87	44	<100	-	-	-	-	-	-	-	-	-
C-4	03/22/2010 <sup>7</sup>	36.49	10.37	26.12	0.00	0.00	13,000	2,500	74	260	260	46	<50	-	-	-	-	-	-	-	-	-
C-4	09/16/2010	36.49	11.75	24.74	0.00	0.00	9,700	1,300	33	160	120	27	<100	-	-	-	-	-	-	-	-	-
C-4	03/08/2011	36.49	9.90	26.59	0.00	0.00	9,200	1,900	42	190	130	24	<250	-	-	-	-	-	-	-	-	-
C-4	09/28/2011	36.49	10.83	25.66	0.00	0.00	8,200	1,300	24	94	65	25	<250	-	-	-	-	-	-	-	-	-
C-4	03/08/2012	36.49	13.74	22.75	0.00	0.00	8,800	1,600	36	130	90	21	<500	-	-	-	-	-	-	-	-	-
C-4	09/20/2012	36.49	12.10	24.39	0.00	0.00	10,000	1,300	34	150	95	17	<500	-	-	-	-	-	-	-	-	-
C-4	03/20/2013	36.49	8.97	27.52	0.00	0.00	6,300	1,300	33	110	60	20	<100	-	-	-	-	-	-	-	-	-
C-4	09/18/2013	36.49	9.73	26.76	0.00	0.00	6,900	740	15	65	57	5	<50	-	-	-	-	-	-	-	-	-
C-4	03/13/2014	36.49	9.97	26.52	0.00	0.00	10,000	1,400	40	150	84	13	<100	-	-	-	-	-	-	-	-	-
C-4	09/25/2014	36.49	12.00	24.49	0.00	0.00	6,400	1,300	19	34	31	18	<250	-	-	-	-	-	-	-	-	-

Table 1

**Groundwater Monitoring and Sampling Data  
Chevron Service Station 90076  
4265 Foothill Boulevard  
Oakland, California**

Location	Date	TOC	DTW	GWE	LNAPL	LNAPL REMOVED	HYDROCARBONS	PRIMARY VOCS					ADDITIONAL VOCS	FIELD PARAMETERS				GENERAL CHEMISTRY				
							TPH-GRO	B	T	E	X	MTBE by SW8260	ETHANOL	Dissolved oxygen, prepurge	Dissolved oxygen, postpurge	Oxidation reduction potential, prepurge	Oxidation reduction potential, postpurge	Alkalinity, total (as CaCO3)	Ferrous iron	Nitrate (as N)	Sulfate	
	Units	ft	ft	ft-amsl	ft	gallons	µg/L	µg/L	µg/L	µg/L	µg/L	µg/L	µg/L	µg/L	µg/L	µg/L	millivolts	millivolts	µg/L	µg/L	µg/L	µg/L
C-4	03/10/2015	38.69	11.42	27.27	0.00	0.00	8,800	1,400	30	99	50	13 J	<1,000	-	-	-	-	-	-	-	-	-
C-4	06/19/2015	38.69	11.78	26.91	0.00	0.00	-	-	-	-	-	-	-	-	-	-	-	-	-	-	-	-
C-4	09/15/2015	38.69	12.10	26.59	0.00	0.00	8,200	730	12	42	29	7	<250	-	-	-	-	-	-	-	-	-
C-4	12/22/2015	38.69	11.66	27.03	0.00	0.00	7,600	490	11	49	37	7	<250	-	-	-	-	-	-	-	-	-
C-4	03/08/2016	38.69	9.22	29.47	0.00	0.00	6,300	910	19	15	38	9 J	<500	-	-	-	-	-	-	-	-	-
<b>C-4</b>	<b>09/30/2016</b>	<b>38.69</b>	<b>13.52</b>	<b>25.17</b>	<b>0.00</b>	<b>0.00</b>	<b>5,100</b>	<b>730</b>	<b>13</b>	<b>13</b>	<b>18</b>	<b>9 J</b>	<b>&lt;2,500</b>	-	-	-	-	-	-	-	-	-
C-5	08/27/1990	35.50	29.83	5.67	0.00	0.00	<50	<0.3	<0.3	<0.3	<0.6	-	-	-	-	-	-	-	-	-	-	-
C-5	11/14/1990	35.50	30.56	4.94	0.00	0.00	-	-	-	-	-	-	-	-	-	-	-	-	-	-	-	-
C-5	06/18/1991	35.50	28.52	6.98	0.00	0.00	<50	<0.5	<0.5	<0.5	-	-	-	-	-	-	-	-	-	-	-	-
C-5	09/19/1991	35.50	29.51	5.99	0.00	0.00	<50	<0.5	<0.5	<0.5	<0.5	-	-	-	-	-	-	-	-	-	-	-
C-5	12/20/1991	35.50	29.96	5.54	0.00	0.00	<50	<0.5	<0.5	<0.5	<0.5	-	-	-	-	-	-	-	-	-	-	-
C-5	03/18/1992	35.50	25.92	9.58	0.00	0.00	<50	<0.5	<0.5	<0.5	<0.5	-	-	-	-	-	-	-	-	-	-	-
C-5	07/14/1992	35.50	28.00	7.50	0.00	0.00	<50	<0.5	<0.5	<0.5	<0.5	-	-	-	-	-	-	-	-	-	-	-
C-5	10/08/1992	35.50	28.65	6.85	0.00	0.00	<50	<0.5	<0.5	<0.5	<0.5	-	-	-	-	-	-	-	-	-	-	-
C-5	01/08/1993	35.50	26.02	9.48	0.00	0.00	<50	<0.5	<0.5	<0.5	<0.5	-	-	-	-	-	-	-	-	-	-	-
C-5	04/14/1993	35.50	24.04	11.46	0.00	0.00	<50	<0.5	<0.5	<0.5	<0.5	-	-	-	-	-	-	-	-	-	-	-
C-5	07/16/1993	35.50	25.21	10.29	0.00	0.00	<50	<0.5	<0.5	<0.5	<0.5	-	-	-	-	-	-	-	-	-	-	-
C-5	09/21/1993	38.50	26.36	12.14	0.00	0.00	60	10	8.1	1.9	9.4	-	-	-	-	-	-	-	-	-	-	-
C-5	01/28/1994	38.50	25.90	12.60	0.00	0.00	<50	<0.5	<0.5	<0.5	<0.5	-	-	-	-	-	-	-	-	-	-	-

**Table 1**  
**Groundwater Monitoring and Sampling Data**  
**Chevron Service Station 90076**  
**4265 Foothill Boulevard**  
**Oakland, California**

Location	Date	TOC	DTW	GWE	LNAPL	LNAPL REMOVED	HYDROCARBONS	PRIMARY VOCS					ADDITIONAL VOCS	FIELD PARAMETERS				GENERAL CHEMISTRY					
							TPH-GRO	B	T	E	X	MTBE by SW8260	ETHANOL	Dissolved oxygen, prepurge	Dissolved oxygen, postpurge	Oxidation reduction potential, prepurge	Oxidation reduction potential, postpurge	Alkalinity, total (as CaCO3)	Ferrous iron	Nitrate (as N)	Sulfate		
	Units	ft	ft	ft-amsl	ft	gallons	µg/L	µg/L	µg/L	µg/L	µg/L	µg/L	µg/L	µg/L	µg/L	µg/L	µg/L	millivolts	millivolts	µg/L	µg/L	µg/L	µg/L
C-5	03/17/1994	38.50	24.50	14.00	0.00	0.00	<50	<0.5	<0.5	<0.5	<0.5	-	-	-	-	-	-	-	-	-	-	-	-
C-5	06/16/1994	38.50	24.40	14.10	0.00	0.00	<50	<0.5	<0.5	<0.5	<0.5	-	-	-	-	-	-	-	-	-	-	-	-
C-5	09/22/1994	38.50	25.16	13.34	0.00	0.00	<50	<0.5	<0.5	<0.5	<0.5	-	-	-	-	-	-	-	-	-	-	-	-
C-5	12/15/1994	38.50	22.89	15.61	0.00	0.00	<50	<0.5	<0.5	<0.5	<0.5	-	-	-	-	-	-	-	-	-	-	-	-
C-5	03/30/1995	38.50	18.54	19.96	0.00	0.00	<50	<0.5	<0.5	<0.5	<0.5	-	-	-	-	-	-	-	-	-	-	-	-
C-5	06/20/1995	38.50	20.13	18.37	0.00	0.00	<50	<0.5	<0.5	<0.5	<0.5	-	-	-	-	-	-	-	-	-	-	-	-
C-5	09/20/1995	38.50	24.34	14.16	0.00	0.00	<50	<0.5	<0.5	<0.5	<0.5	-	-	-	-	-	-	-	-	-	-	-	-
C-5	12/06/1995	38.50	24.10	14.40	0.00	0.00	<50	<0.5	<0.5	<0.5	<0.5	<2.5	-	-	-	-	-	-	-	-	-	-	-
C-5	03/21/1996	38.50	18.40	20.10	0.00	0.00	<50	<0.5	<0.5	<0.5	<0.5	<2.5	-	-	-	-	-	-	-	-	-	-	-
C-5	06/06/1996	38.50	21.90	16.60	0.00	0.00	<50	<0.5	<0.5	<0.5	<0.5	<2.5	-	-	-	-	-	-	-	-	-	-	-
C-5	06/21/1996	38.50	20.27	18.23	0.00	0.00	<50	<0.5	<0.5	<0.5	<0.5	8.7	-	-	-	-	-	-	-	-	-	-	-
C-5	12/19/1996	38.50	21.15	17.35	0.00	0.00	<50	<0.5	<0.5	<0.5	<0.5	<2.5	-	-	-	-	-	-	-	-	-	-	-
C-5	03/17/1997	38.50	19.84	18.66	0.00	0.00	<50	<0.5	<0.5	<0.5	<0.5	<2.5	-	-	-	-	-	-	-	-	-	-	-
C-5	06/11/1997	38.50	21.60	16.90	0.00	0.00	<50	<0.5	<0.5	<0.5	<0.5	<2.5	-	-	-	-	-	-	-	-	-	-	-
C-5	09/17/1997 <sup>12</sup>	38.50	27.83	10.67	0.00	0.00	-	-	-	-	-	-	-	-	-	-	-	-	-	-	-	-	-
C-5	12/11/1997	38.50	21.00	17.50	0.00	0.00	-	-	-	-	-	-	-	-	-	-	-	-	-	-	-	-	-
C-5	03/12/1998	38.50	16.42	22.08	0.00	0.00	<50	<0.5	<0.5	<0.5	<0.5	<2.5	-	1.7	1.9	70	169	210	0.074	69	74	-	-
C-5	06/23/1998	38.50	16.98	21.52	0.00	0.00	-	-	-	-	-	-	-	-	-	-	-	-	-	-	-	-	-
C-5	09/01/1998	38.50	20.42	18.08	0.00	0.00	-	-	-	-	-	-	-	-	-	-	-	-	-	-	-	-	-
C-5	12/30/1998	38.50	20.79	17.71	0.00	0.00	-	-	-	-	-	-	-	-	-	-	-	-	-	-	-	-	-

**Table 1**  
**Groundwater Monitoring and Sampling Data**  
**Chevron Service Station 90076**  
**4265 Foothill Boulevard**  
**Oakland, California**

Location	Date	TOC	DTW	GWE	LNAPL	LNAPL REMOVED	HYDROCARBONS	PRIMARY VOCS					ADDITIONAL VOCS	FIELD PARAMETERS				GENERAL CHEMISTRY				
							TPH-GRO	B	T	E	X	MTBE by SW8260	ETHANOL	Dissolved oxygen, prepurge	Dissolved oxygen, postpurge	Oxidation reduction potential, prepurge	Oxidation reduction potential, postpurge	Alkalinity, total (as CaCO3)	Ferrous iron	Nitrate (as N)	Sulfate	
	Units	ft	ft	ft-amsl	ft	gallons	µg/L	µg/L	µg/L	µg/L	µg/L	µg/L	µg/L	µg/L	µg/L	µg/L	millivolts	millivolts	µg/L	µg/L	µg/L	µg/L
C-5	03/31/1999	38.50	17.05	21.45	0.00	0.00	<50	<0.5	<0.5	<0.5	<0.5	15	-	12.8	6.7	92	97	254	<500 <sup>14</sup>	16.7	69.7	
C-5	06/14/1999	38.50	17.48	21.02	0.00	0.00	-	-	-	-	-	-	-	-	-	-	-	-	-	-	-	-
C-5	09/30/1999	38.50	18.73	19.77	0.00	0.00	-	-	-	-	-	-	-	-	-	-	-	-	-	-	-	-
C-5	12/22/1999	38.50	22.18	16.32	0.00	0.00	-	-	-	-	-	-	-	-	-	-	-	-	-	-	-	-
C-5	03/09/2000	38.50	16.98	21.52	0.00	0.00	<50	<0.5	<0.5	<0.5	0.87	3.5	-	2.8	3.6	120	118	230	0.39	60	74	
C-5	06/23/2000 <sup>12</sup>	38.50	19.65	18.85	0.00	0.00	-	-	-	-	-	-	-	-	-	-	-	-	-	-	-	-
C-5	09/05/2000	38.50	20.47	18.03	0.00	0.00	-	-	-	-	-	-	-	-	-	-	-	-	-	-	-	-
C-5	12/04/2000	38.50	21.46	17.04	0.00	0.00	-	-	-	-	-	-	-	-	-	-	-	-	-	-	-	-
C-5	03/08/2001	38.50	17.53	20.97	0.00	0.00	<50.0	<0.500	<0.500	<0.500	<0.500	5.15	-	-	-	-	-	-	-	-	-	-
C-5	06/07/2001 <sup>12</sup>	38.50	19.50	19.00	0.00	0.00	-	-	-	-	-	-	-	-	-	-	-	-	-	-	-	-
C-5	09/13/2001 <sup>12</sup>	38.50	21.43	17.07	0.00	0.00	-	-	-	-	-	-	-	-	-	-	-	-	-	-	-	-
C-5	12/13/2001 <sup>12</sup>	38.50	19.84	18.66	0.00	0.00	-	-	-	-	-	-	-	-	-	-	-	-	-	-	-	-
C-5	03/08/2002	38.50	18.18	20.32	0.00	0.00	<50	<0.50	<0.50	<0.50	<1.5	3.5	-	-	-	-	-	-	-	-	-	-
C-5	06/19/2002 <sup>12</sup>	38.50	18.88	19.62	0.00	0.00	-	-	-	-	-	-	-	-	-	-	-	-	-	-	-	-
C-5	09/11/2002 <sup>12</sup>	38.50	20.56	17.94	0.00	0.00	-	-	-	-	-	-	-	-	-	-	-	-	-	-	-	-
C-5	12/11/2002 <sup>12</sup>	38.50	21.82	16.68	0.00	0.00	-	-	-	-	-	-	-	-	-	-	-	-	-	-	-	-
C-5	03/11/2003	38.50	18.96	19.54	0.00	0.00	<50	<0.50	<0.50	<0.50	<1.5	3.2	-	-	-	-	-	-	-	-	-	-
C-5	06/10/2003 <sup>12</sup>	38.50	18.87	19.63	0.00	0.00	-	-	-	-	-	-	-	-	-	-	-	-	-	-	-	-
C-5	09/09/2003 <sup>12</sup>	38.50	20.68	17.82	0.00	0.00	-	-	-	-	-	-	-	-	-	-	-	-	-	-	-	-
C-5	12/09/2003 <sup>12</sup>	38.50	20.25	18.25	0.00	0.00	-	-	-	-	-	-	-	-	-	-	-	-	-	-	-	-

**Table 1**  
**Groundwater Monitoring and Sampling Data**  
**Chevron Service Station 90076**  
**4265 Foothill Boulevard**  
**Oakland, California**

Location	Date	TOC	DTW	GWE	LNAPL	LNAPL REMOVED	HYDROCARBONS	PRIMARY VOCS					ADDITIONAL VOCS	FIELD PARAMETERS				GENERAL CHEMISTRY				
							TPH-GRO	B	T	E	X	MTBE by SW8260	ETHANOL	Dissolved oxygen, prepurge	Dissolved oxygen, postpurge	Oxidation reduction potential, prepurge	Oxidation reduction potential, postpurge	Alkalinity, total (as CaCO3)	Ferrous iron	Nitrate (as N)	Sulfate	
	Units	ft	ft	ft-amsl	ft	gallons	µg/L	µg/L	µg/L	µg/L	µg/L	µg/L	µg/L	µg/L	µg/L	µg/L	millivolts	millivolts	µg/L	µg/L	µg/L	µg/L
C-5	03/09/2004 <sup>7</sup>	38.50	16.68	21.82	0.00	0.00	<50	<0.5	<0.5	<0.5	<0.5	1	<50	-	-	-	-	-	-	-	-	-
C-5	06/08/2004 <sup>12</sup>	38.50	19.34	19.16	0.00	0.00	-	-	-	-	-	-	-	-	-	-	-	-	-	-	-	-
C-5	09/08/2004 <sup>12</sup>	38.50	20.10	18.40	0.00	0.00	-	-	-	-	-	-	-	-	-	-	-	-	-	-	-	-
C-5	12/06/2004 <sup>12</sup>	38.50	19.75	18.75	0.00	0.00	-	-	-	-	-	-	-	-	-	-	-	-	-	-	-	-
C-5	03/07/2005 <sup>7</sup>	38.50	18.15	20.35	0.00	0.00	<50	<0.5	<0.5	<0.5	<0.5	<0.5	<50	-	-	-	-	-	-	-	-	-
C-5	06/06/2005 <sup>12</sup>	38.50	19.36	19.14	0.00	0.00	-	-	-	-	-	-	-	-	-	-	-	-	-	-	-	-
C-5	09/06/2005 <sup>12</sup>	38.50	18.26	20.24	0.00	0.00	-	-	-	-	-	-	-	-	-	-	-	-	-	-	-	-
C-5	12/05/2005 <sup>12</sup>	38.50	17.91	20.59	0.00	0.00	-	-	-	-	-	-	-	-	-	-	-	-	-	-	-	-
C-5	03/06/2006 <sup>7</sup>	38.50	18.20	20.30	0.00	0.00	<50	<0.5	<0.5	<0.5	<0.5	<0.5	<50	-	-	-	-	-	-	-	-	-
C-5	06/05/2006 <sup>12</sup>	38.50	15.87	22.63	0.00	0.00	-	-	-	-	-	-	-	-	-	-	-	-	-	-	-	-
C-5	09/05/2006 <sup>12</sup>	38.50	18.78	19.72	0.00	0.00	-	-	-	-	-	-	-	-	-	-	-	-	-	-	-	-
C-5	12/04/2006 <sup>12</sup>	38.50	18.71	19.79	0.00	0.00	-	-	-	-	-	-	-	-	-	-	-	-	-	-	-	-
C-5	03/05/2007 <sup>7</sup>	38.50	16.27	22.23	0.00	0.00	<50	<0.5	<0.5	<0.5	<0.5	1	<50	-	-	-	-	-	-	-	-	-
C-5	06/04/2007 <sup>12</sup>	38.50	16.27	22.23	0.00	0.00	-	-	-	-	-	-	-	-	-	-	-	-	-	-	-	-
C-5	09/07/2007 <sup>12</sup>	38.50	18.91	19.59	0.00	0.00	-	-	-	-	-	-	-	-	-	-	-	-	-	-	-	-
C-5	12/06/2007 <sup>12</sup>	38.50	19.35	19.15	0.00	0.00	-	-	-	-	-	-	-	-	-	-	-	-	-	-	-	-
C-5	03/06/2008 <sup>7</sup>	38.50	15.84	22.66	0.00	0.00	<50	<0.5	<0.5	<0.5	<0.5	0.7	<50	-	-	-	-	-	-	-	-	-
C-5	06/05/2008 <sup>12</sup>	38.50	17.41	21.09	0.00	0.00	-	-	-	-	-	-	-	-	-	-	-	-	-	-	-	-
C-5	09/03/2008 <sup>12</sup>	38.50	19.31	19.19	0.00	0.00	-	-	-	-	-	-	-	-	-	-	-	-	-	-	-	-
C-5	12/03/2008 <sup>12</sup>	38.50	20.41	18.09	0.00	0.00	-	-	-	-	-	-	-	-	-	-	-	-	-	-	-	-

Table 1

**Groundwater Monitoring and Sampling Data  
Chevron Service Station 90076  
4265 Foothill Boulevard  
Oakland, California**

Location	Date	TOC	DTW	GWE	LNAPL	LNAPL REMOVED	HYDROCARBONS	PRIMARY VOCS					ADDITIONAL VOCS	FIELD PARAMETERS				GENERAL CHEMISTRY				
							TPH-GRO	B	T	E	X	MTBE by SW8260	ETHANOL	Dissolved oxygen, prepurge	Dissolved oxygen, postpurge	Oxidation reduction potential, prepurge	Oxidation reduction potential, postpurge	Alkalinity, total (as CaCO3)	Ferrous iron	Nitrate (as N)	Sulfate	
	Units	ft	ft	ft-amsl	ft	gallons	µg/L	µg/L	µg/L	µg/L	µg/L	µg/L	µg/L	µg/L	µg/L	µg/L	millivolts	millivolts	µg/L	µg/L	µg/L	µg/L
C-5	03/04/2009	38.50	16.41	22.09	0.00	0.00	<50	<0.5	<0.5	<0.5	<0.5	2	<50	-	-	-	-	-	-	-	-	-
C-5	06/09/2009 <sup>7</sup>	38.50	18.33	12.17	0.00	0.00	-	-	-	-	-	-	-	-	-	-	-	-	-	-	-	-
C-5	09/30/2009 <sup>7</sup>	38.50	19.95	18.55	0.00	0.00	-	-	-	-	-	-	-	-	-	-	-	-	-	-	-	-
C-5	03/22/2010 <sup>7</sup>	38.50	16.34	22.16	0.00	0.00	<50	1	<0.5	<0.5	<0.5	3	<50	-	-	-	-	-	-	-	-	-
C-5	09/16/2010 <sup>12</sup>	38.50	19.20	19.30	0.00	0.00	-	-	-	-	-	-	-	-	-	-	-	-	-	-	-	-
C-5	03/08/2011 <sup>12</sup>	38.50	16.80	21.70	0.00	0.00	110	3	<0.5	2	2	3	<50	-	-	-	-	-	-	-	-	-
C-5	09/28/2011 <sup>12</sup>	38.50	9.41	29.09	0.00	0.00	-	-	-	-	-	-	-	-	-	-	-	-	-	-	-	-
C-5	03/08/2012 <sup>12</sup>	38.50	20.00	18.50	0.00	0.00	96 J	10	0.7 J	3	3	34	<50	-	-	-	-	-	-	-	-	-
C-5	09/20/2012 <sup>12</sup>	38.50	20.22	18.28	0.00	0.00	-	-	-	-	-	-	-	-	-	-	-	-	-	-	-	-
C-5	03/20/2013	38.50	18.23	20.27	0.00	0.00	<50	6	<0.5	1	<0.5	13	<50	-	-	-	-	-	-	-	-	-
C-5	09/18/2013 <sup>12</sup>	38.50	20.29	18.21	0.00	0.00	-	-	-	-	-	-	-	-	-	-	-	-	-	-	-	-
C-5	03/13/2014 <sup>12</sup>	38.50	20.26	18.24	0.00	0.00	64 J	4	<0.5	0.5 J	<0.5	4	<50	-	-	-	-	-	-	-	-	-
C-5	09/25/2014 <sup>12</sup>	38.50	21.09	17.41	0.00	0.00	-	-	-	-	-	-	-	-	-	-	-	-	-	-	-	-
C-5	03/10/2015	41.11	20.35	20.76	0.00	0.00	<50	<0.5	<0.5	<0.5	<0.5	9	<50	-	-	-	-	-	-	-	-	-
C-5	06/19/2015	41.11	20.63	20.48	0.00	0.00	-	-	-	-	-	-	-	-	-	-	-	-	-	-	-	-
C-5	09/15/2015	41.11	21.30	19.81	0.00	0.00	-	-	-	-	-	-	-	-	-	-	-	-	-	-	-	-
C-5	12/22/2015 <sup>15</sup>	41.11	21.04	20.07	0.00	0.00	-	-	-	-	-	-	-	-	-	-	-	-	-	-	-	-
C-5	03/08/2016	41.11	18.98	22.13	0.00	0.00	81 J	3	<0.5	0.7 J	<0.5	6	<50	-	-	-	-	-	-	-	-	-
<b>C-5</b>	<b>09/29/2016<sup>15</sup></b>	<b>41.11</b>	<b>21.48</b>	<b>19.63</b>	<b>0.00</b>	<b>0.00</b>	-	-	-	-	-	-	-	-	-	-	-	-	-	-	-	-

**Table 1**  
**Groundwater Monitoring and Sampling Data**  
**Chevron Service Station 90076**  
**4265 Foothill Boulevard**  
**Oakland, California**

Location	Date	TOC	DTW	GWE	LNAPL	LNAPL REMOVED	HYDROCARBONS		PRIMARY VOCS					ADDITIONAL VOCS	FIELD PARAMETERS				GENERAL CHEMISTRY				
							TPH-GRO	B	T	E	X	MTBE by SW8260	ETHANOL	Dissolved oxygen, prepurge	Dissolved oxygen, postpurge	Oxidation reduction potential, prepurge	Oxidation reduction potential, postpurge	Alkalinity, total (as CaCO3)	Ferrous iron	Nitrate (as N)	Sulfate		
	Units	ft	ft	ft-amsl	ft	gallons	µg/L	µg/L	µg/L	µg/L	µg/L	µg/L	µg/L	µg/L	µg/L	µg/L	µg/L	millivolts	millivolts	µg/L	µg/L	µg/L	µg/L
C-6	08/27/1990	32.40	44.11	-11.71	0.00	0.00	7,200	2,100	6.0	41	300	-	-	-	-	-	-	-	-	-	-	-	-
C-6	11/14/1990	32.40	44.03	-11.63	0.00	0.00	-	-	-	-	-	-	-	-	-	-	-	-	-	-	-	-	-
C-6	06/18/1991	32.40	43.49	-11.09	0.00	0.00	4,400	2,500	18	160	77	-	-	-	-	-	-	-	-	-	-	-	-
C-6	09/19/1991	32.40	34.32	-1.92	0.00	0.00	3,100	1,600	8.3	73	8.0	-	-	-	-	-	-	-	-	-	-	-	-
C-6	12/20/1991	32.40	41.35	-8.95	0.00	0.00	4,400	1,300	3.2	74	10	-	-	-	-	-	-	-	-	-	-	-	-
C-6	03/18/1992	32.40	40.69	-8.29	0.00	0.00	9,800	3,200	34	250	500	-	-	-	-	-	-	-	-	-	-	-	-
C-6	07/14/1992	32.40	38.89	-6.49	0.00	0.00	6,500	2,200	100	96	240	-	-	-	-	-	-	-	-	-	-	-	-
C-6	10/08/1992	32.40	38.67	-6.27	0.00	0.00	1,800	1,000	3.1	15	41	-	-	-	-	-	-	-	-	-	-	-	-
C-6	01/08/1993	32.40	37.81	-5.41	0.00	0.00	5,200	1,600	6.8	63	120	-	-	-	-	-	-	-	-	-	-	-	-
C-6	04/14/1993	32.40	34.70	-2.30	0.00	0.00	11,000	1,800	13	110	200	-	-	-	-	-	-	-	-	-	-	-	-
C-6	07/16/1993	32.40	33.87	-1.47	0.00	0.00	4,800	820	10	41	57	-	-	-	-	-	-	-	-	-	-	-	-
C-6	09/21/1993	35.40	33.98	1.42	0.00	0.00	4,100	1,200	<50	75	130	-	-	-	-	-	-	-	-	-	-	-	-
C-6	01/28/1994	35.40	33.86	1.54	0.00	0.00	3,100	930	14	40	34	-	-	-	-	-	-	-	-	-	-	-	-
C-6	03/17/1994	35.40	32.31	3.09	0.00	0.00	5,100	950	18	61	83	-	-	-	-	-	-	-	-	-	-	-	-
C-6	06/16/1994	35.40	31.50	3.90	0.00	0.00	3,800	970	6.4	52	62	-	-	-	-	-	-	-	-	-	-	-	-
C-6	09/22/1994	35.40	31.22	4.18	0.00	0.00	4,100	980	7.8	43	48	-	-	-	-	-	-	-	-	-	-	-	-
C-6	12/15/1994	35.40	31.40	4.00	0.00	0.00	5,000	1,400	<20	73	61	-	-	-	-	-	-	-	-	-	-	-	-
C-6	03/30/1995	35.40	26.38	9.02	0.00	0.00	5,500	1,700	<13	120	97	-	-	-	-	-	-	-	-	-	-	-	-
C-6	06/20/1995	35.40	25.01	10.39	0.00	0.00	1,700	470	<10	29	16	-	-	-	-	-	-	-	-	-	-	-	-
C-6	09/20/1995	35.40	24.05	11.35	0.00	0.00	3,500	770	<5.0	45	17	-	-	-	-	-	-	-	-	-	-	-	-



**Table 1**  
**Groundwater Monitoring and Sampling Data**  
**Chevron Service Station 90076**  
**4265 Foothill Boulevard**  
**Oakland, California**

Location	Date	TOC	DTW	GWE	LNAPL	LNAPL REMOVED	HYDROCARBONS					ADDITIONAL VOCS	FIELD PARAMETERS				GENERAL CHEMISTRY					
							TPH-GRO	B	T	E	X	MTBE by SW8260	ETHANOL	Dissolved oxygen, prepurge	Dissolved oxygen, postpurge	Oxidation reduction potential, prepurge	Oxidation reduction potential, postpurge	Alkalinity, total (as CaCO3)	Ferrous iron	Nitrate (as N)	Sulfate	
	Units	ft	ft	ft-amsl	ft	gallons	µg/L	µg/L	µg/L	µg/L	µg/L	µg/L	µg/L	µg/L	µg/L	µg/L	millivolts	millivolts	µg/L	µg/L	µg/L	µg/L
C-6	12/06/1995	35.40	28.12	7.28	0.00	0.00	3,100	710	<10	41	20	<50	-	-	-	-	-	-	-	-	-	-
C-6	03/21/1996	35.40	23.12	12.28	0.00	0.00	1,400	330	<2.5	15	8.1	19	-	-	-	-	-	-	-	-	-	-
C-6	06/21/1996	35.40	23.50	11.90	0.00	0.00	2,200	560	<5.0	18	<5.0	77	-	-	-	-	-	-	-	-	-	-
C-6	09/06/1996	35.40	24.83	10.57	0.00	0.00	2,800	720	<10	13	<10	160	-	-	-	-	-	-	-	-	-	-
C-6	12/19/1996	35.40	24.50	10.90	0.00	0.00	830	320	<2.5	<2.5	<2.5	14	-	-	-	-	-	-	-	-	-	-
C-6	03/17/1997	35.40	22.59	12.81	0.00	0.00	2,200	500	<10	25	<10	<50	-	-	-	-	-	-	-	-	-	-
C-6	06/11/1997	35.40	23.76	11.64	0.00	0.00	3,000	570	<5.0	29	10	220	-	-	-	-	-	-	-	-	-	-
C-6	09/17/1997	35.40	24.74	10.66	0.00	0.00	1,400	330	<5.0	<5.0	<5.0	76	-	1.5	1.2	-57	-48	620	1.1	<1.0	18	
C-6	12/11/1997	35.40	24.65	10.75	0.00	0.00	1,600	230	<5.0	7.3	6.4	46	-	-	-	-	-	-	-	-	-	-
C-6	03/12/1998	35.40	27.12	8.28	0.00	0.00	980	300	<5.0	15	12	49	-	14.1	11.3	173	174	200	0.11	14	14	
C-6	06/23/1998 <sup>3</sup>	35.40	27.92	7.48	0.00	0.00	220	35	<0.5	2.5	1.1	<2.5	-	-	-	-	-	-	-	-	-	-
C-6	09/01/1998	35.40	31.60	3.80	0.00	0.00	1,800	370	2.8	19	5	44	-	-	-	-	-	-	-	-	-	-
C-6	12/30/1998	35.40	31.82	3.58	0.00	0.00	1,600	244	<1.0	8.53	<1.0	54.9	-	-	-	-	-	-	-	-	-	-
C-6	03/31/1999	35.40	26.06	9.34	0.00	0.00	741	92.2	<1.0	6.60	<1.0	27.9	-	9.8	8.4	162	168	534	<50 <sup>14</sup>	0.849	45.3	
C-6	06/14/1999 <sup>1</sup>	35.40	29.68	5.72	0.00	0.00	434	110	<1.0	5.76	1.46	13/6.96 <sup>2</sup>	-	-	-	-	-	-	-	-	-	-
C-6	09/30/1999	35.40	23.06	12.34	0.00	0.00	481	92.7	<1.0	3.69	<1.0	32.9	-	-	-	-	-	-	-	-	-	-
C-6	12/22/1999	35.40	22.55	12.85	0.00	0.00	1,310	158	2.16	5.5	1.41	113	-	1.02	1.22	-65	-60	614	0.36	0.421	32	
C-6	03/09/2000	35.40	20.03	15.37	0.00	0.00	470	120	0.74	5.0	2.5	36	-	5.4	1.6	-113	-35	540	0.26	0.14	24	
C-6	06/23/2000 <sup>3</sup>	35.40	22.15	13.25	0.00	0.00	1,700 <sup>4</sup>	210	<5.0	<5.0	5.8	64	-	-	-	-	-	-	-	-	-	-
C-6	09/05/2000 <sup>3</sup>	35.40	27.05	8.35	0.00	0.00	740 <sup>4</sup>	99	0.60	5.1	2.2	80	-	1.90	2.73	45	31	550	0.18	<1.0	38	

Table 1

**Groundwater Monitoring and Sampling Data  
Chevron Service Station 90076  
4265 Foothill Boulevard  
Oakland, California**

Location	Date	TOC	DTW	GWE	LNAPL	LNAPL REMOVED	HYDROCARBONS					ADDITIONAL VOCs	FIELD PARAMETERS				GENERAL CHEMISTRY												
							TPH-GRO	B	T	E	X	MTBE by SW8260	ETHANOL	Dissolved oxygen, prepurge	Dissolved oxygen, postpurge	Oxidation reduction potential, prepurge	Oxidation reduction potential, postpurge	Alkalinity, total (as CaCO3)	Ferrous iron	Nitrate (as N)	Sulfate								
	Units	ft	ft	ft-amsl	ft	gallons	µg/L	µg/L	µg/L	µg/L	µg/L	µg/L	µg/L	µg/L	µg/L	µg/L	µg/L	µg/L	µg/L	µg/L	µg/L	µg/L	µg/L	µg/L	µg/L	µg/L	µg/L	µg/L	
C-6	12/04/2000	35.40	25.15	10.25	0.00	0.00	450 <sup>4</sup>	31	0.71	<0.50	<0.50	54	-	-	-	-	-	-	-	-	-	-	-	-	-	-	-	-	-
C-6	03/08/2001 <sup>3</sup>	35.40	23.84	11.56	0.00	0.00	1,550	228	3.93	19.9	32.5	46.2	-	-	-	-	-	-	-	-	-	-	-	-	-	-	-	-	-
C-6	06/07/2001 <sup>3</sup>	35.40	25.73	9.67	0.00	0.00	360 <sup>4</sup>	21	1.8	2.4	3.8	100	-	-	-	-	-	-	-	-	-	-	-	-	-	-	-	-	-
C-6	09/13/2001 <sup>3</sup>	35.40	23.80	11.60	0.00	0.00	950	180	<5.0	5.9	<5.0	170	-	-	-	-	-	-	-	-	-	-	-	-	-	-	-	-	-
C-6	12/13/2001 <sup>3</sup>	35.40	25.19	10.21	0.00	0.00	2,000	170	0.86	6.4	4.1	77	-	-	-	-	-	-	-	-	-	-	-	-	-	-	-	-	-
C-6	03/08/2002 <sup>3</sup>	35.40	21.08	14.32	0.00	0.00	600	33	0.91	1.8	<1.5	90	-	-	-	-	-	-	-	-	-	-	-	-	-	-	-	-	-
C-6	06/19/2002 <sup>3</sup>	35.40	24.62	10.78	0.00	0.00	370	11	<0.50	<0.50	<1.5	88	-	-	-	-	-	-	-	-	-	-	-	-	-	-	-	-	-
C-6	09/11/2002 <sup>3</sup>	35.40	29.00	6.40	0.00	0.00	490	16	0.50	<0.50	<1.5	120	-	-	-	-	-	-	-	-	-	-	-	-	-	-	-	-	-
C-6	12/11/2002 <sup>3</sup>	35.40	24.18	11.22	0.00	0.00	430	17	<0.50	<0.50	<1.5	100	-	-	-	-	-	-	-	-	-	-	-	-	-	-	-	-	-
C-6	03/11/2003 <sup>3</sup>	35.40	27.70	7.70	0.00	0.00	410	8.8	0.88	<0.50	<1.5	120	-	-	-	-	-	-	-	-	-	-	-	-	-	-	-	-	-
C-6	06/10/2003 <sup>3,7</sup>	35.40	21.60	13.80	0.00	0.00	460	10	<0.5	<0.5	<0.5	100	-	-	-	-	-	-	-	-	-	-	-	-	-	-	-	-	-
C-6	09/09/2003 <sup>13</sup>	35.40	-	-	0.00	0.00	-	-	-	-	-	-	-	-	-	-	-	-	-	-	-	-	-	-	-	-	-	-	-
C-6	12/09/2003 <sup>7,9</sup>	35.40	25.89	9.51	0.00	0.00	1,700	69	<0.5	3	0.6	83	<50	-	-	-	-	-	-	-	-	-	-	-	-	-	-	-	-
C-6	03/09/2004 <sup>7</sup>	35.40	19.51	15.89	0.00	0.00	6,800	280	1	10	4	96	<50	-	-	-	-	-	-	-	-	-	-	-	-	-	-	-	-
C-6	06/08/2004 <sup>7</sup>	35.40	20.83	14.57	0.00	0.00	560	13	<0.5	<0.5	0.5	68	<50	-	-	-	-	-	-	-	-	-	-	-	-	-	-	-	-
C-6	09/08/2004 <sup>7</sup>	35.40	21.88	13.52	0.00	0.00	290	16	<0.5	<0.5	<0.5	50	<50	-	-	-	-	-	-	-	-	-	-	-	-	-	-	-	-
C-6	12/06/2004 <sup>7</sup>	35.40	21.34	14.06	0.00	0.00	290	18	<0.5	0.5	<0.5	44	<50	-	-	-	-	-	-	-	-	-	-	-	-	-	-	-	-
C-6	03/07/2005 <sup>7</sup>	35.40	18.27	17.13	0.00	0.00	2,500	150	0.7	5	2	71	<50	-	-	-	-	-	-	-	-	-	-	-	-	-	-	-	-
C-6	06/06/2005 <sup>7</sup>	35.40	18.52	16.88	0.00	0.00	1,900	110	<1	3	2	59	<100	-	-	-	-	-	-	-	-	-	-	-	-	-	-	-	-
C-6	09/06/2005 <sup>7</sup>	35.40	20.38	15.02	0.00	0.00	800	16	<0.5	0.5	0.6	51	<50	-	-	-	-	-	-	-	-	-	-	-	-	-	-	-	-

**Table 1**  
**Groundwater Monitoring and Sampling Data**  
**Chevron Service Station 90076**  
**4265 Foothill Boulevard**  
**Oakland, California**

Location	Date	TOC	DTW	GWE	LNAPL	LNAPL REMOVED	HYDROCARBONS	PRIMARY VOCS					ADDITIONAL VOCS	FIELD PARAMETERS				GENERAL CHEMISTRY											
							TPH-GRO	B	T	E	X	MTBE by SW8260	ETHANOL	Dissolved oxygen, prepurge	Dissolved oxygen, postpurge	Oxidation reduction potential, prepurge	Oxidation reduction potential, postpurge	Alkalinity, total (as CaCO3)	Ferrous iron	Nitrate (as N)	Sulfate								
	Units	ft	ft	ft-amsl	ft	gallons	µg/L	µg/L	µg/L	µg/L	µg/L	µg/L	µg/L	µg/L	µg/L	µg/L	µg/L	µg/L	µg/L	µg/L	µg/L	µg/L	µg/L	µg/L	µg/L	µg/L	µg/L	µg/L	
C-6	12/05/2005 <sup>7</sup>	35.40	20.06	15.34	0.00	0.00	540	15	<0.5	<0.5	0.6	45	<50	-	-	-	-	-	-	-	-	-	-	-	-	-	-	-	-
C-6	03/06/2006 <sup>7</sup>	35.40	18.76	16.64	0.00	0.00	<50	<0.5	<0.5	<0.5	<0.5	<0.5	<50	-	-	-	-	-	-	-	-	-	-	-	-	-	-	-	-
C-6	06/05/2006 <sup>7</sup>	35.40	17.80	17.60	0.00	0.00	<50	<0.5	<0.5	<0.5	<0.5	0.7	<50	-	-	-	-	-	-	-	-	-	-	-	-	-	-	-	-
C-6	09/05/2006 <sup>7</sup>	35.40	20.00	15.40	0.00	0.00	1,200	17	<0.5	0.7	0.8	29	<50	-	-	-	-	-	-	-	-	-	-	-	-	-	-	-	-
C-6	12/04/2006 <sup>7</sup>	35.40	20.91	14.49	0.00	0.00	<50	<0.5	<0.5	<0.5	<0.5	<0.5	<50	-	-	-	-	-	-	-	-	-	-	-	-	-	-	-	-
C-6	03/05/2007 <sup>7</sup>	35.40	18.95	16.45	0.00	0.00	<50	<0.5	<0.5	<0.5	<0.5	<0.5	<50	-	-	-	-	-	-	-	-	-	-	-	-	-	-	-	-
C-6	06/04/2007 <sup>7</sup>	35.40	18.36	17.04	0.00	0.00	<50	<0.5	<0.5	<0.5	<0.5	3	<50	-	-	-	-	-	-	-	-	-	-	-	-	-	-	-	-
C-6	09/07/2007 <sup>7</sup>	35.40	21.05	14.35	0.00	0.00	<50	<0.5	<0.5	<0.5	<0.5	<0.5	<50	-	-	-	-	-	-	-	-	-	-	-	-	-	-	-	-
C-6	12/06/2007 <sup>7</sup>	35.40	21.87	13.53	0.00	0.00	<50	<0.5	<0.5	<0.5	<0.5	<0.5	<50	-	-	-	-	-	-	-	-	-	-	-	-	-	-	-	-
C-6	03/06/2008 <sup>7</sup>	35.40	21.68	13.72	0.00	0.00	<50	<0.5	<0.5	<0.5	<0.5	<0.5	<50	-	-	-	-	-	-	-	-	-	-	-	-	-	-	-	-
C-6	06/05/2008 <sup>7</sup>	35.40	21.25	14.15	0.00	0.00	<50	<0.5	<0.5	<0.5	<0.5	2	<50	-	-	-	-	-	-	-	-	-	-	-	-	-	-	-	-
C-6	09/03/2008 <sup>7</sup>	35.40	21.40	14.00	0.00	0.00	56	0.8	<0.5	<0.5	<0.5	5	<50	-	-	-	-	-	-	-	-	-	-	-	-	-	-	-	-
C-6	12/03/2008 <sup>7</sup>	35.40	22.18	13.22	0.00	0.00	120	2	<0.5	<0.5	<0.5	5	<50	-	-	-	-	-	-	-	-	-	-	-	-	-	-	-	-
C-6	03/04/2009	25.40	21.82	13.58	0.00	0.00	<50	<0.5	<0.5	<0.5	<0.5	12	<50	-	-	-	-	-	-	-	-	-	-	-	-	-	-	-	-
C-6	06/09/2009 <sup>7</sup>	35.40	20.33	25.07	0.00	0.00	<50	<0.5	<0.5	<0.5	<0.5	1	<50	-	-	-	-	-	-	-	-	-	-	-	-	-	-	-	-
C-6	09/30/2009 <sup>7</sup>	35.40	21.72	13.68	0.00	0.00	790 J	1	<0.5	<0.5	<0.5	8	<50	-	-	-	-	-	-	-	-	-	-	-	-	-	-	-	-
C-6	03/22/2010 <sup>7</sup>	35.40	18.30	17.10	0.00	0.00	270	<0.5	<0.5	<0.5	<0.5	8	<50	-	-	-	-	-	-	-	-	-	-	-	-	-	-	-	-
C-6	09/16/2010	35.40	20.92	14.48	0.00	0.00	210	<0.5	<0.5	<0.5	<0.5	5	<50	-	-	-	-	-	-	-	-	-	-	-	-	-	-	-	-
C-6	03/08/2011	35.40	-	-	0.00	0.00	-	-	-	-	-	-	-	-	-	-	-	-	-	-	-	-	-	-	-	-	-	-	-
C-6	09/28/2011	35.40	20.69	14.71	0.00	0.00	59 J	<0.5	<0.5	<0.5	<0.5	4	<50	-	-	-	-	-	-	-	-	-	-	-	-	-	-	-	-

Table 1

**Groundwater Monitoring and Sampling Data  
Chevron Service Station 90076  
4265 Foothill Boulevard  
Oakland, California**

Location	Date	TOC	DTW	GWE	LNAPL	LNAPL REMOVED	HYDROCARBONS	PRIMARY VOCS					ADDITIONAL VOCS	FIELD PARAMETERS				GENERAL CHEMISTRY												
							TPH-GRO	B	T	E	X	MTBE by SW8260	ETHANOL	Dissolved oxygen, prepurge	Dissolved oxygen, postpurge	Oxidation reduction potential, prepurge	Oxidation reduction potential, postpurge	Alkalinity, total (as CaCO3)	Ferrous iron	Nitrate (as N)	Sulfate									
	Units	ft	ft	ft-amsl	ft	gallons	µg/L	µg/L	µg/L	µg/L	µg/L	µg/L	µg/L	µg/L	µg/L	µg/L	µg/L	µg/L	µg/L	µg/L	µg/L	µg/L	µg/L	µg/L	µg/L	µg/L	µg/L	µg/L		
C-6	03/08/2012	35.40	21.23	14.17	0.00	0.00	1,700	2	<0.5	<0.5	0.8 J	6	<50	-	-	-	-	-	-	-	-	-	-	-	-	-	-	-	-	
C-6	09/20/2012	35.40	21.76	13.64	0.00	0.00	2,700	2	<0.5	<0.5	<0.5	10	<50	-	-	-	-	-	-	-	-	-	-	-	-	-	-	-	-	
C-6	03/20/2013	35.40	19.79	15.61	0.00	0.00	120	<0.5	<0.5	<0.5	<0.5	3	<50	-	-	-	-	-	-	-	-	-	-	-	-	-	-	-	-	
C-6	09/18/2013	35.40	21.68	13.72	0.00	0.00	1,700	1	<0.5	<0.5	<0.5	7	<50	-	-	-	-	-	-	-	-	-	-	-	-	-	-	-	-	
C-6	03/13/2014	35.40	21.10	14.30	0.00	0.00	120	<0.5	<0.5	<0.5	<0.5	4	<50	-	-	-	-	-	-	-	-	-	-	-	-	-	-	-	-	
C-6	09/25/2014	35.40	22.67	12.73	0.00	0.00	100	<0.5	<0.5	<0.5	<0.5	4	<50	-	-	-	-	-	-	-	-	-	-	-	-	-	-	-	-	
C-6	03/10/2015	37.94	21.81	16.13	0.00	0.00	<50	<0.5	<0.5	<0.5	<0.5	<0.5	<50	-	-	-	-	-	-	-	-	-	-	-	-	-	-	-	-	
C-6	06/19/2015	37.94	22.36	15.58	0.00	0.00	-	-	-	-	-	-	-	-	-	-	-	-	-	-	-	-	-	-	-	-	-	-	-	
C-6	09/15/2015	37.94	23.18	14.76	0.00	0.00	<50	<0.5	<0.5	<0.5	<0.5	<0.5	<50	-	-	-	-	-	-	-	-	-	-	-	-	-	-	-	-	
C-6	12/22/2015	37.94	22.78	15.16	0.00	0.00	62 J	<0.5	<0.5	<0.5	<0.5	3	<50	-	-	-	-	-	-	-	-	-	-	-	-	-	-	-	-	
C-6	03/08/2016	37.94	20.54	17.40	0.00	0.00	180	<0.5	<0.5	<0.5	<0.5	3	<50	-	-	-	-	-	-	-	-	-	-	-	-	-	-	-	-	
<b>C-6</b>	<b>09/29/2016<sup>13</sup></b>	<b>37.94</b>	-	-	-	-	-	-	-	-	-	-	-	-	-	-	-	-	-	-	-	-	-	-	-	-	-	-	-	
C-7	08/27/1990	32.17	44.23	-12.06	0.00	0.00	110	26	0.8	4.0	6.0	-	-	-	-	-	-	-	-	-	-	-	-	-	-	-	-	-	-	
C-7	11/14/1990	32.17	44.11	-11.94	0.00	0.00	-	-	-	-	-	-	-	-	-	-	-	-	-	-	-	-	-	-	-	-	-	-	-	-
C-7	06/18/1991	32.17	42.05	-9.88	0.00	0.00	23,000	5,700	420	1,000	2,800	-	-	-	-	-	-	-	-	-	-	-	-	-	-	-	-	-	-	
C-7	09/19/1991	32.17	41.72	-9.55	0.00	0.00	26,000	4,600	330	970	2,400	-	-	-	-	-	-	-	-	-	-	-	-	-	-	-	-	-	-	
C-7	12/20/1991	32.17	41.67	-9.50	0.00	0.00	33,000	5,500	270	1,000	2,100	-	-	-	-	-	-	-	-	-	-	-	-	-	-	-	-	-	-	
C-7	03/18/1992	32.17	41.20	-9.03	0.00	0.00	27,000	5,800	410	1,300	3,300	-	-	-	-	-	-	-	-	-	-	-	-	-	-	-	-	-	-	
C-7	07/14/1992	32.17	39.77	-7.60	0.00	0.00	46,000	12,000	720	1,700	4,600	-	-	-	-	-	-	-	-	-	-	-	-	-	-	-	-	-	-	

Table 1

**Groundwater Monitoring and Sampling Data  
Chevron Service Station 90076  
4265 Foothill Boulevard  
Oakland, California**

Location	Date	TOC	DTW	GWE	LNAPL	LNAPL REMOVED	HYDROCARBONS	PRIMARY VOCS					ADDITIONAL VOCS	FIELD PARAMETERS				GENERAL CHEMISTRY				
							TPH-GRO	B	T	E	X	MTBE by SW8260	ETHANOL	Dissolved oxygen, prepurge	Dissolved oxygen, postpurge	Oxidation reduction potential, prepurge	Oxidation reduction potential, postpurge	Alkalinity, total (as CaCO3)	Ferrous iron	Nitrate (as N)	Sulfate	
	Units	ft	ft	ft-amsl	ft	gallons	µg/L	µg/L	µg/L	µg/L	µg/L	µg/L	µg/L	µg/L	µg/L	µg/L	millivolts	millivolts	µg/L	µg/L	µg/L	µg/L
C-7	10/08/1992	32.17	39.14	-6.97	0.00	0.00	22,000	6,800	370	1,300	3,200	-	-	-	-	-	-	-	-	-	-	-
C-7	01/08/1993	32.17	38.50	-6.33	0.00	0.00	36,000	7,600	540	1,700	4,200	-	-	-	-	-	-	-	-	-	-	-
C-7	04/14/1993	32.17	35.93	-3.76	0.00	0.00	23,000	3,100	450	670	1,900	-	-	-	-	-	-	-	-	-	-	-
C-7	07/16/1993	32.17	35.38	-3.21	0.00	0.00	19,000	3,200	330	550	1,800	-	-	-	-	-	-	-	-	-	-	-
C-7	09/21/1993	35.19	35.46	-0.27	0.00	0.00	17,000	2,700	160	410	760	-	-	-	-	-	-	-	-	-	-	-
C-7	01/28/1994	35.19	35.45	-0.26	0.00	0.00	14,000	1,800	210	390	1,000	-	-	-	-	-	-	-	-	-	-	-
C-7	03/17/1994	35.19	33.24	1.95	0.00	0.00	17,000	1,600	210	410	1,200	-	-	-	-	-	-	-	-	-	-	-
C-7	06/16/1994	35.19	33.07	2.12	0.00	0.00	12,000	1,600	180	410	1,200	-	-	-	-	-	-	-	-	-	-	-
C-7	09/22/1994	35.19	32.74	2.45	0.00	0.00	10,000	1,700	110	320	580	-	-	-	-	-	-	-	-	-	-	-
C-7	12/15/1994	35.19	31.92	3.27	0.00	0.00	10,000	1,200	120	280	710	-	-	-	-	-	-	-	-	-	-	-
C-7	03/30/1995	35.19	27.60	7.59	0.00	0.00	4,600	460	73	160	460	-	-	-	-	-	-	-	-	-	-	-
C-7	06/20/1995	35.19	27.87	7.32	0.00	0.00	26,000	4,400	450	900	2,400	-	-	-	-	-	-	-	-	-	-	-
C-7	09/20/1995	35.19	28.08	7.11	0.00	0.00	9,400	610	81	250	800	-	-	-	-	-	-	-	-	-	-	-
C-7	12/06/1995	35.19	30.62	4.57	0.00	0.00	1,200	110	12	25	71	34	-	-	-	-	-	-	-	-	-	-
C-7	03/21/1996	35.19	27.85	7.34	0.00	0.00	17,000	1,300	160	410	1,300	<100	-	-	-	-	-	-	-	-	-	-
C-7	09/06/1996	35.19	28.35	6.84	0.00	0.00	15,000	3,400	<50	460	850	<250	-	-	-	-	-	-	-	-	-	-
C-7	12/19/1996	35.19	29.11	6.08	0.00	0.00	530	9	0.5	0.85	3.4	<2.5	-	-	-	-	-	-	-	-	-	-
C-7	03/17/1997	35.19	27.14	8.05	0.00	0.00	4,600	310	46	110	310	98	-	-	-	-	-	-	-	-	-	-
C-7	06/11/1997	35.19	28.05	7.14	0.00	0.00	420	15	<0.5	3.3	5.1	<2.5	-	-	-	-	-	-	-	-	-	-
C-7	09/17/1997	35.19	29.00	6.19	0.00	0.00	1,400	120	11	31	84	54	-	0.6	0.4	126	115	600	4.8	<1.0	18	

**Table 1**  
**Groundwater Monitoring and Sampling Data**  
**Chevron Service Station 90076**  
**4265 Foothill Boulevard**  
**Oakland, California**

Location	Date	TOC	DTW	GWE	LNAPL	LNAPL REMOVED	HYDROCARBONS					ADDITIONAL VOCs	FIELD PARAMETERS				GENERAL CHEMISTRY					
							TPH-GRO	B	T	E	X	MTBE by SW8260	ETHANOL	Dissolved oxygen, prepurge	Dissolved oxygen, postpurge	Oxidation reduction potential, prepurge	Oxidation reduction potential, postpurge	Alkalinity, total (as CaCO3)	Ferrous iron	Nitrate (as N)	Sulfate	
	Units	ft	ft	ft-amsl	ft	gallons	µg/L	µg/L	µg/L	µg/L	µg/L	µg/L	µg/L	µg/L	µg/L	µg/L	millivolts	millivolts	µg/L	µg/L	µg/L	µg/L
C-7	12/11/1997	35.19	29.26	5.93	0.00	0.00	210	10	<0.5	0.97	1.6	<2.5	-	-	-	-	-	-	-	-	-	-
C-7	03/12/1998	35.19	24.92	10.27	0.00	0.00	68	<0.5	<0.5	<0.5	<0.5	<2.5	-	2.2	2.1	167	167	460	0.16	<1.0	29	
C-7	06/23/1998	35.19	25.30	9.89	0.00	0.00	<50	<0.5	<0.5	<0.5	<0.5	<2.5	-	-	-	-	-	-	-	-	-	
C-7	09/01/1998	35.19	26.27	8.92	0.00	0.00	570	24	1.4	8.4	22	24	-	-	-	-	-	-	-	-	-	
C-7	12/30/1998	35.19	26.52	8.67	0.00	0.00	<50	4.85	1.26	<0.5	1.29	167	-	-	-	-	-	-	-	-	-	
C-7	03/31/1999	35.19	24.76	10.43	0.00	0.00	53.1	<0.5	<0.5	<0.5	<0.5	<2.0	-	2.0	1.8	137	135	486	<500 <sup>14</sup>	<0.1	29.4	
C-7	06/14/1999 <sup>1</sup>	35.19	25.44	9.75	0.00	0.00	109	4.43	<0.5	<0.5	<0.5	<2.5/<2.0 <sup>2</sup>	-	-	-	-	-	-	-	-	-	
C-7	09/30/1999	35.19	26.87	8.32	0.00	0.00	2,400	282	26.3	120	236	126	-	-	-	-	-	-	-	-	-	
C-7	12/22/1999	35.19	27.77	7.42	0.00	0.00	3,840	162	18.1	44.7	85.3	141	-	1.8	1.5	20	-60	400	1.6	0.434	16.9	
C-7	03/09/2000	35.19	25.57	9.62	0.00	0.00	13,000	2,700	110	700	1,500	<130	-	0.7	2.5	10	-13	610	2.1	<0.1	5.5	
C-7	06/23/2000	35.19	25.66	9.53	0.00	0.00	190 <sup>4</sup>	3.4	<0.50	<0.50	1.6	7.3	-	-	-	-	-	-	-	-	-	
C-7	09/05/2000	35.19	26.75	8.44	0.00	0.00	4,200 <sup>4</sup>	330	26	120	200	190	-	1.77	1.46	133	46	590	1.8	<1.0	12	
C-7	12/04/2000	35.19	27.16	8.03	0.00	0.00	2,600 <sup>4</sup>	550	<5.0	73	62	<25	-	-	-	-	-	-	-	-	-	
C-7	03/08/2001	35.19	25.43	9.76	0.00	0.00	1,180	39.2	2.41	15.5	30.8	10.3	-	-	-	-	-	-	-	-	-	
C-7	06/07/2001	35.19	25.39	9.80	0.00	0.00	2,600 <sup>4</sup>	440	14	110	130	56	-	-	-	-	-	-	-	-	-	
C-7	09/13/2001	35.19	26.61	8.58	0.00	0.00	23,000 <sup>6</sup>	670	<100	150	210	<500	-	-	-	-	-	-	-	-	-	
C-7	12/13/2001	35.19	26.69	8.50	0.00	0.00	2,400	160	5.8	42	54	<10	-	-	-	-	-	-	-	-	-	
C-7	03/08/2002	35.19	24.80	10.39	0.00	0.00	3,900	380	21	110	160	<20	-	-	-	-	-	-	-	-	-	
C-7	06/19/2002	35.19	27.41	7.78	0.00	0.00	3,600	440	8.5	87	73	<10	-	-	-	-	-	-	-	-	-	
C-7	09/11/2002	35.19	25.78	9.41	0.00	0.00	11,000	1,800	18	360	380	<10	-	-	-	-	-	-	-	-	-	

**Table 1**  
**Groundwater Monitoring and Sampling Data**  
**Chevron Service Station 90076**  
**4265 Foothill Boulevard**  
**Oakland, California**

Location	Date	TOC	DTW	GWE	LNAPL	LNAPL REMOVED	HYDROCARBONS	PRIMARY VOCS					ADDITIONAL VOCS	FIELD PARAMETERS				GENERAL CHEMISTRY							
							TPH-GRO	B	T	E	X	MTBE by SW8260	ETHANOL	Dissolved oxygen, prepurge	Dissolved oxygen, postpurge	Oxidation reduction potential, prepurge	Oxidation reduction potential, postpurge	Alkalinity, total (as CaCO3)	Ferrous iron	Nitrate (as N)	Sulfate				
	Units	ft	ft	ft-amsl	ft	gallons	µg/L	µg/L	µg/L	µg/L	µg/L	µg/L	µg/L	µg/L	µg/L	µg/L	µg/L	µg/L	µg/L	µg/L	µg/L	µg/L	µg/L	µg/L	µg/L
C-7	12/11/2002	35.19	30.75	4.44	0.00	0.00	6,000	1,100	9.3	190	190	<10	-	-	-	-	-	-	-	-	-	-	-	-	-
C-7	03/11/2003	35.19	26.90	8.29	0.00	0.00	4,900	940	13	150	160	<25	-	-	-	-	-	-	-	-	-	-	-	-	-
C-7	06/10/2003 <sup>7</sup>	35.19	30.91	4.28	0.00	0.00	3,100	500	7	83	77	4	-	-	-	-	-	-	-	-	-	-	-	-	-
C-7	09/09/2003 <sup>7</sup>	35.19	31.81	3.38	0.00	0.00	3,900	310	9	110	130	5	<50	-	-	-	-	-	-	-	-	-	-	-	-
C-7	12/09/2003 <sup>7</sup>	35.19	28.45	6.74	0.00	0.00	170	0.8	<0.5	<0.5	<0.5	5	<50	-	-	-	-	-	-	-	-	-	-	-	-
C-7	03/09/2004 <sup>7</sup>	35.19	24.46	10.73	0.00	0.00	80	<0.5	<0.5	<0.5	<0.5	4	<50	-	-	-	-	-	-	-	-	-	-	-	-
C-7	06/08/2004 <sup>7</sup>	35.19	26.96	8.23	0.00	0.00	<50	<0.5	<0.5	<0.5	<0.5	6	<50	-	-	-	-	-	-	-	-	-	-	-	-
C-7	09/08/2004 <sup>7</sup>	35.19	25.20	9.99	0.00	0.00	<50	<0.5	<0.5	<0.5	<0.5	7	<50	-	-	-	-	-	-	-	-	-	-	-	-
C-7	12/06/2004 <sup>7</sup>	35.19	24.91	10.28	0.00	0.00	<50	<0.5	<0.5	<0.5	<0.5	7	<50	-	-	-	-	-	-	-	-	-	-	-	-
C-7	03/07/2005 <sup>7</sup>	35.19	23.43	11.76	0.00	0.00	590	9	0.7	4	6	7	<50	-	-	-	-	-	-	-	-	-	-	-	-
C-7	06/06/2005 <sup>7</sup>	35.19	21.88	13.31	0.00	0.00	<50	<0.5	<0.5	<0.5	<0.5	6	<50	-	-	-	-	-	-	-	-	-	-	-	-
C-7	09/06/2005 <sup>7</sup>	35.19	23.59	11.60	0.00	0.00	<50	<0.5	<0.5	<0.5	<0.5	9	<50	-	-	-	-	-	-	-	-	-	-	-	-
C-7	12/05/2005 <sup>7</sup>	35.19	23.75	11.44	0.00	0.00	<50	0.6	<0.5	<0.5	<0.5	9	<50	-	-	-	-	-	-	-	-	-	-	-	-
C-7	03/06/2006 <sup>7</sup>	35.19	21.39	13.80	0.00	0.00	<50	<0.5	<0.5	<0.5	<0.5	7	<50	-	-	-	-	-	-	-	-	-	-	-	-
C-7	06/05/2006 <sup>7</sup>	35.19	20.41	14.78	0.00	0.00	<50	<0.5	<0.5	<0.5	<0.5	4	<50	-	-	-	-	-	-	-	-	-	-	-	-
C-7	09/05/2006 <sup>7</sup>	35.19	22.81	12.38	0.00	0.00	<50	<0.5	<0.5	<0.5	<0.5	2	<50	-	-	-	-	-	-	-	-	-	-	-	-
C-7	12/04/2006 <sup>7</sup>	35.19	23.35	11.84	0.00	0.00	<50	<0.5	<0.5	<0.5	<0.5	3	<50	-	-	-	-	-	-	-	-	-	-	-	-
C-7	03/05/2007 <sup>7</sup>	35.19	22.72	12.47	0.00	0.00	<50	<0.5	<0.5	<0.5	<0.5	2	<50	-	-	-	-	-	-	-	-	-	-	-	-
C-7	06/04/2007 <sup>7</sup>	35.19	20.95	14.24	0.00	0.00	<50	<0.5	<0.5	<0.5	<0.5	4	<50	-	-	-	-	-	-	-	-	-	-	-	-
C-7	09/07/2007 <sup>7</sup>	35.19	23.48	11.71	0.00	0.00	<50	<0.5	<0.5	<0.5	<0.5	5	<50	-	-	-	-	-	-	-	-	-	-	-	-

Table 1

**Groundwater Monitoring and Sampling Data  
Chevron Service Station 90076  
4265 Foothill Boulevard  
Oakland, California**

Location	Date	TOC	DTW	GWE	LNAPL	LNAPL REMOVED	HYDROCARBONS	PRIMARY VOCS					ADDITIONAL VOCS	FIELD PARAMETERS				GENERAL CHEMISTRY																
							TPH-GRO	B	T	E	X	MTBE by SW8260	ETHANOL	Dissolved oxygen, prepurge	Dissolved oxygen, postpurge	Oxidation reduction potential, prepurge	Oxidation reduction potential, postpurge	Alkalinity, total (as CaCO3)	Ferrous iron	Nitrate (as N)	Sulfate													
	Units	ft	ft	ft-amsl	ft	gallons	µg/L	µg/L	µg/L	µg/L	µg/L	µg/L	µg/L	µg/L	µg/L	µg/L	µg/L	µg/L	µg/L	µg/L	µg/L	µg/L	µg/L	µg/L	µg/L	µg/L	µg/L	µg/L	µg/L	µg/L				
C-7	12/06/2007 <sup>7</sup>	35.19	24.32	10.87	0.00	0.00	<50	<0.5	<0.5	<0.5	<0.5	5	<50	-	-	-	-	-	-	-	-	-	-	-	-	-	-	-	-	-	-			
C-7	03/06/2008 <sup>7</sup>	35.19	23.29	11.90	0.00	0.00	<50	<0.5	<0.5	<0.5	<0.5	6	<50	-	-	-	-	-	-	-	-	-	-	-	-	-	-	-	-	-	-			
C-7	06/05/2008 <sup>7</sup>	35.19	23.27	11.92	0.00	0.00	<50	<0.5	<0.5	<0.5	<0.5	6	<50	-	-	-	-	-	-	-	-	-	-	-	-	-	-	-	-	-	-	-		
C-7	09/03/2008 <sup>7</sup>	35.19	24.61	10.58	0.00	0.00	<50	<0.5	<0.5	<0.5	<0.5	4	<50	-	-	-	-	-	-	-	-	-	-	-	-	-	-	-	-	-	-	-		
C-7	12/03/2008 <sup>7</sup>	35.19	25.22	9.97	0.00	0.00	<50	<0.5	<0.5	<0.5	<0.5	4	<50	-	-	-	-	-	-	-	-	-	-	-	-	-	-	-	-	-	-	-		
C-7	03/04/2009	35.19	23.55	11.64	0.00	0.00	<50	<0.5	<0.5	<0.5	<0.5	3	<50	-	-	-	-	-	-	-	-	-	-	-	-	-	-	-	-	-	-	-		
C-7	06/09/2009 <sup>7</sup>	35.19	23.45	11.74	0.00	0.00	3,300 J	12	3	60	120	11	<50	-	-	-	-	-	-	-	-	-	-	-	-	-	-	-	-	-	-	-		
C-7	09/30/2009 <sup>7</sup>	35.19	24.85	10.34	0.00	0.00	260	<0.5	<0.5	<0.5	<0.5	13	<50	-	-	-	-	-	-	-	-	-	-	-	-	-	-	-	-	-	-	-	-	
C-7	03/22/2010 <sup>7</sup>	35.19	22.39	12.80	0.00	0.00	2,800	150	4	79	120	11	<50	-	-	-	-	-	-	-	-	-	-	-	-	-	-	-	-	-	-	-	-	
C-7	09/16/2010	35.19	24.00	11.19	0.00	0.00	1,900	30	1	28	55	9	<50	-	-	-	-	-	-	-	-	-	-	-	-	-	-	-	-	-	-	-	-	
C-7	03/08/2011	35.19	21.16	14.03	0.00	0.00	4,200	620	5	190	140	5	<100	-	-	-	-	-	-	-	-	-	-	-	-	-	-	-	-	-	-	-	-	
C-7	09/28/2011	35.19	23.81	11.38	0.00	0.00	4,500	670	5	170	110	5	<100	-	-	-	-	-	-	-	-	-	-	-	-	-	-	-	-	-	-	-	-	-
C-7	03/08/2012	35.19	24.00	11.19	0.00	0.00	<50	<0.5	<0.5	<0.5	<0.5	7	<50	-	-	-	-	-	-	-	-	-	-	-	-	-	-	-	-	-	-	-	-	
C-7	09/20/2012	35.19	24.72	10.47	0.00	0.00	<50	<0.5	<0.5	<0.5	<0.5	8	<50	-	-	-	-	-	-	-	-	-	-	-	-	-	-	-	-	-	-	-	-	
C-7	03/20/2013	35.19	23.59	11.60	0.00	0.00	1,700	24	2	37	76	8	<50	-	-	-	-	-	-	-	-	-	-	-	-	-	-	-	-	-	-	-	-	
C-7	09/18/2013	35.19	25.00	10.19	0.00	0.00	<50	<0.5	<0.5	<0.5	<0.5	9	<50	-	-	-	-	-	-	-	-	-	-	-	-	-	-	-	-	-	-	-	-	
C-7	03/13/2014	35.19	24.90	10.29	0.00	0.00	2,700	38	0.6 J	19	19	9	<50	-	-	-	-	-	-	-	-	-	-	-	-	-	-	-	-	-	-	-	-	
C-7	09/25/2014	35.19	25.75	9.44	0.00	0.00	1,300	15	0.5 J	15	27	8	<50	-	-	-	-	-	-	-	-	-	-	-	-	-	-	-	-	-	-	-	-	
C-7	03/10/2015 <sup>13</sup>	35.19	-	-	-	-	-	-	-	-	-	-	-	-	-	-	-	-	-	-	-	-	-	-	-	-	-	-	-	-	-	-	-	
C-7	06/19/2015 <sup>13</sup>	35.19	-	-	-	-	-	-	-	-	-	-	-	-	-	-	-	-	-	-	-	-	-	-	-	-	-	-	-	-	-	-	-	



**Table 1**  
**Groundwater Monitoring and Sampling Data**  
**Chevron Service Station 90076**  
**4265 Foothill Boulevard**  
**Oakland, California**

Location	Date	TOC	DTW	GWE	LNAPL	LNAPL REMOVED	HYDROCARBONS	PRIMARY VOCS					ADDITIONAL VOCS	FIELD PARAMETERS				GENERAL CHEMISTRY					
							TPH-GRO	B	T	E	X	MTBE by SW8260	ETHANOL	Dissolved oxygen, prepurge	Dissolved oxygen, postpurge	Oxidation reduction potential, prepurge	Oxidation reduction potential, postpurge	Alkalinity, total (as CaCO3)	Ferrous iron	Nitrate (as N)	Sulfate		
	Units	ft	ft	ft-amsl	ft	gallons	µg/L	µg/L	µg/L	µg/L	µg/L	µg/L	µg/L	µg/L	µg/L	µg/L	millivolts	millivolts	µg/L	µg/L	µg/L	µg/L	
C-7	09/15/2015 <sup>13</sup>	35.19	-	-	-	-	-	-	-	-	-	-	-	-	-	-	-	-	-	-	-	-	-
C-7	12/22/2015 <sup>13</sup>	35.19	-	-	-	-	-	-	-	-	-	-	-	-	-	-	-	-	-	-	-	-	-
C-7	03/08/2016 <sup>13</sup>	35.19	-	-	-	-	-	-	-	-	-	-	-	-	-	-	-	-	-	-	-	-	-
<b>C-7</b>	<b>09/29/2016<sup>13</sup></b>	<b>35.19</b>	-	-	-	-	-	-	-	-	-	-	-	-	-	-	-	-	-	-	-	-	-
C-8	11/14/1990	30.68	43.29	-12.61	0.00	0.00	<50	<0.3	<0.3	<0.3	<0.6	-	-	-	-	-	-	-	-	-	-	-	-
C-8	06/18/1991	30.68	42.62	-11.94	0.00	0.00	<50	<0.5	<0.5	<0.5	<0.5	-	-	-	-	-	-	-	-	-	-	-	-
C-8	09/19/1991	30.68	41.72	-11.04	0.00	0.00	<50	<0.5	<0.5	<0.5	<0.5	-	-	-	-	-	-	-	-	-	-	-	-
C-8	12/20/1991	30.68	40.98	-10.30	0.00	0.00	<50	<0.5	<0.5	<0.5	<0.5	-	-	-	-	-	-	-	-	-	-	-	-
C-8	03/18/1992	30.68	40.02	-9.34	0.00	0.00	<50	<0.5	<0.5	<0.5	<0.5	-	-	-	-	-	-	-	-	-	-	-	-
C-8	07/14/1992	30.68	39.02	-8.34	0.00	0.00	<50	<0.5	<0.5	<0.5	<0.5	-	-	-	-	-	-	-	-	-	-	-	-
C-8	10/08/1992	30.68	38.68	-8.00	0.00	0.00	<50	<0.5	<0.5	<0.5	1.1	-	-	-	-	-	-	-	-	-	-	-	-
C-8	01/08/1993	30.68	38.07	-7.39	0.00	0.00	<50	<0.5	<0.5	<0.5	<0.5	-	-	-	-	-	-	-	-	-	-	-	-
C-8	04/14/1993	30.68	35.99	-5.31	0.00	0.00	<50	<0.5	<0.5	<0.5	<0.5	-	-	-	-	-	-	-	-	-	-	-	-
C-8	07/16/1993	30.68	35.32	-4.64	0.00	0.00	<50	<0.5	<0.5	<0.5	<0.5	-	-	-	-	-	-	-	-	-	-	-	-
C-8	09/21/1993	34.68	35.30	-0.62	0.00	0.00	<50	<0.5	<0.5	<0.5	<0.8	-	-	-	-	-	-	-	-	-	-	-	-
C-8	01/28/1994	34.68	35.61	-0.93	0.00	0.00	<50	<0.5	<0.5	<0.5	<0.5	-	-	-	-	-	-	-	-	-	-	-	-
C-8	03/17/1994	34.68	34.37	0.31	0.00	0.00	<50	<0.5	<0.5	<0.5	<0.5	-	-	-	-	-	-	-	-	-	-	-	-
C-8	06/16/1994	34.68	33.36	1.32	0.00	0.00	<50	<0.5	<0.5	<0.5	<0.5	-	-	-	-	-	-	-	-	-	-	-	-
C-8	09/22/1994	34.68	32.82	1.86	0.00	0.00	<50	<0.5	<0.5	<0.5	<0.5	-	-	-	-	-	-	-	-	-	-	-	-

**Table 1**  
**Groundwater Monitoring and Sampling Data**  
**Chevron Service Station 90076**  
**4265 Foothill Boulevard**  
**Oakland, California**

Location	Date	TOC	DTW	GWE	LNAPL	LNAPL REMOVED	HYDROCARBONS	PRIMARY VOCS					ADDITIONAL VOCS	FIELD PARAMETERS				GENERAL CHEMISTRY				
							TPH-GRO	B	T	E	X	MTBE by SW8260	ETHANOL	Dissolved oxygen, prepurge	Dissolved oxygen, postpurge	Oxidation reduction potential, prepurge	Oxidation reduction potential, postpurge	Alkalinity, total (as CaCO3)	Ferrous iron	Nitrate (as N)	Sulfate	
	Units	ft	ft	ft-amsl	ft	gallons	µg/L	µg/L	µg/L	µg/L	µg/L	µg/L	µg/L	µg/L	µg/L	µg/L	millivolts	millivolts	µg/L	µg/L	µg/L	µg/L
C-8	12/15/1994	34.68	32.36	2.32	0.00	0.00	<50	<0.5	<0.5	<0.5	<0.5	-	-	-	-	-	-	-	-	-	-	-
C-8	03/30/1995	34.68	29.24	5.44	0.00	0.00	<50	<0.5	<0.5	<0.5	<0.5	-	-	-	-	-	-	-	-	-	-	-
C-8	06/20/1995	34.68	28.34	6.34	0.00	0.00	<50	<0.5	<0.5	<0.5	<0.5	-	-	-	-	-	-	-	-	-	-	-
C-8	09/20/1995	34.68	29.48	5.20	0.00	0.00	<50	<0.5	<0.5	<0.5	<0.5	-	-	-	-	-	-	-	-	-	-	-
C-8	12/06/1995	34.68	30.92	3.76	0.00	0.00	<50	<0.5	<0.5	<0.5	<0.5	<2.5	-	-	-	-	-	-	-	-	-	-
C-8	03/21/1996	34.68	28.65	6.03	0.00	0.00	<50	<0.5	<0.5	<0.5	<0.5	<2.5	-	-	-	-	-	-	-	-	-	-
C-8	06/21/1996	34.68	27.90	6.78	0.00	0.00	<50	<0.5	<0.5	<0.5	<0.5	<2.5	-	-	-	-	-	-	-	-	-	-
C-8	09/06/1996	34.68	28.70	5.98	0.00	0.00	<50	<0.5	<0.5	<0.5	<0.5	<2.5	-	-	-	-	-	-	-	-	-	-
C-8	12/19/1996	34.68	29.70	4.98	0.00	0.00	<50	<0.5	<0.5	<0.5	<0.5	<2.5	-	-	-	-	-	-	-	-	-	-
C-8	03/17/1997	34.68	27.76	6.92	0.00	0.00	<50	<0.5	<0.5	<0.5	<0.5	<2.5	-	-	-	-	-	-	-	-	-	-
C-8	06/11/1997	34.68	28.81	5.87	0.00	0.00	<50	<0.5	<0.5	<0.5	<0.5	<2.5	-	-	-	-	-	-	-	-	-	-
C-8	09/17/1997 <sup>12</sup>	34.68	29.36	5.32	0.00	0.00	-	-	-	-	-	-	-	-	-	-	-	-	-	-	-	-
C-8	12/11/1997	34.68	29.80	4.88	0.00	0.00	-	-	-	-	-	-	-	-	-	-	-	-	-	-	-	-
C-8	03/12/1998	34.68	25.73	8.95	0.00	0.00	<50	<0.5	<0.5	<0.5	<0.5	2.6	-	1.0	1.1	171	169	110	0.16	7.4	8.2	-
C-8	06/23/1998	34.68	26.30	8.38	0.00	0.00	-	-	-	-	-	-	-	-	-	-	-	-	-	-	-	-
C-8	09/01/1998	34.68	26.51	8.17	0.00	0.00	-	-	-	-	-	-	-	-	-	-	-	-	-	-	-	-
C-8	12/30/1998	34.68	26.89	7.79	0.00	0.00	-	-	-	-	-	-	-	-	-	-	-	-	-	-	-	-
C-8	03/31/1999	34.68	26.36	8.32	0.00	0.00	<50	<0.5	<0.5	<0.5	<0.5	11.8	-	1.8	1.5	149	132	264	<500 <sup>14</sup>	17	71	-
C-8	06/14/1999	34.68	26.03	8.65	0.00	0.00	-	-	-	-	-	-	-	-	-	-	-	-	-	-	-	-
C-8	09/30/1999	34.68	27.28	7.40	0.00	0.00	-	-	-	-	-	-	-	-	-	-	-	-	-	-	-	-

Table 1

**Groundwater Monitoring and Sampling Data  
Chevron Service Station 90076  
4265 Foothill Boulevard  
Oakland, California**

Location	Date	TOC	DTW	GWE	LNAPL	LNAPL REMOVED	HYDROCARBONS	PRIMARY VOCS					ADDITIONAL VOCS	FIELD PARAMETERS				GENERAL CHEMISTRY					
							TPH-GRO	B	T	E	X	MTBE by SW8260	ETHANOL	Dissolved oxygen, prepurge	Dissolved oxygen, postpurge	Oxidation reduction potential, prepurge	Oxidation reduction potential, postpurge	Alkalinity, total (as CaCO3)	Ferrous iron	Nitrate (as N)	Sulfate		
	Units	ft	ft	ft-amsl	ft	gallons	µg/L	µg/L	µg/L	µg/L	µg/L	µg/L	µg/L	µg/L	µg/L	µg/L	millivolts	millivolts	µg/L	µg/L	µg/L	µg/L	
C-8	12/22/1999	34.68	28.20	6.48	0.00	0.00	-	-	-	-	-	-	-	-	-	-	-	-	-	-	-	-	-
C-8	03/09/2000	34.68	26.33	8.35	0.00	0.00	<50	<0.5	<0.5	<0.5	1.8	<2.5	-	2.7	3.3	141	160	270	0.24	29	35	-	-
C-8	06/23/2000 <sup>12</sup>	34.68	26.19	8.49	0.00	0.00	-	-	-	-	-	-	-	-	-	-	-	-	-	-	-	-	-
C-8	09/05/2000	34.68	26.97	7.71	0.00	0.00	-	-	-	-	-	-	-	-	-	-	-	-	-	-	-	-	-
C-8	12/04/2000	34.68	27.42	7.26	0.00	0.00	-	-	-	-	-	-	-	-	-	-	-	-	-	-	-	-	-
C-8	03/08/2001	34.68	26.10	8.58	0.00	0.00	<50.0	<0.500	<0.500	<0.500	<0.500	<2.50	-	-	-	-	-	-	-	-	-	-	-
C-8	06/07/2001 <sup>12</sup>	34.68	25.79	8.89	0.00	0.00	-	-	-	-	-	-	-	-	-	-	-	-	-	-	-	-	-
C-8	09/13/2001 <sup>12</sup>	34.68	26.81	7.87	0.00	0.00	-	-	-	-	-	-	-	-	-	-	-	-	-	-	-	-	-
C-8	12/13/2001 <sup>12</sup>	34.68	27.16	7.52	0.00	0.00	-	-	-	-	-	-	-	-	-	-	-	-	-	-	-	-	-
C-8	03/08/2002	34.68	25.30	9.38	0.00	0.00	<50	<0.50	<0.50	<0.50	<1.5	<2.5	-	-	-	-	-	-	-	-	-	-	-
C-8	06/19/2002 <sup>12</sup>	34.68	24.93	9.75	0.00	0.00	-	-	-	-	-	-	-	-	-	-	-	-	-	-	-	-	-
C-8	09/11/2002 <sup>12</sup>	34.68	25.92	8.76	0.00	0.00	-	-	-	-	-	-	-	-	-	-	-	-	-	-	-	-	-
C-8	12/11/2002 <sup>12</sup>	34.68	27.31	7.37	0.00	0.00	-	-	-	-	-	-	-	-	-	-	-	-	-	-	-	-	-
C-8	03/11/2003	34.68	25.79	8.89	0.00	0.00	<50	<0.50	<0.50	<0.50	<1.5	<2.5	-	-	-	-	-	-	-	-	-	-	-
C-8	06/10/2003 <sup>12</sup>	34.68	25.28	9.40	0.00	0.00	-	-	-	-	-	-	-	-	-	-	-	-	-	-	-	-	-
C-8	09/09/2003 <sup>12</sup>	34.68	26.11	8.57	0.00	0.00	-	-	-	-	-	-	-	-	-	-	-	-	-	-	-	-	-
C-8	12/09/2003 <sup>12</sup>	34.68	28.51	6.17	0.00	0.00	-	-	-	-	-	-	-	-	-	-	-	-	-	-	-	-	-
C-8	03/09/2004 <sup>7</sup>	34.68	23.98	10.70	0.00	0.00	<50	<0.5	<0.5	<0.5	<0.5	<0.5	<50	-	-	-	-	-	-	-	-	-	-
C-8	06/08/2004 <sup>12</sup>	34.68	25.27	9.41	0.00	0.00	-	-	-	-	-	-	-	-	-	-	-	-	-	-	-	-	-
C-8	09/08/2004 <sup>12</sup>	34.68	25.83	8.85	0.00	0.00	-	-	-	-	-	-	-	-	-	-	-	-	-	-	-	-	-

**Table 1**  
**Groundwater Monitoring and Sampling Data**  
**Chevron Service Station 90076**  
**4265 Foothill Boulevard**  
**Oakland, California**

Location	Date	TOC	DTW	GWE	LNAPL	LNAPL REMOVED	HYDROCARBONS	PRIMARY VOCS					ADDITIONAL VOCS	FIELD PARAMETERS				GENERAL CHEMISTRY					
							TPH-GRO	B	T	E	X	MTBE by SW8260	ETHANOL	Dissolved oxygen, prepurge	Dissolved oxygen, postpurge	Oxidation reduction potential, prepurge	Oxidation reduction potential, postpurge	Alkalinity, total (as CaCO3)	Ferrous iron	Nitrate (as N)	Sulfate		
	Units	ft	ft	ft-amsl	ft	gallons	µg/L	µg/L	µg/L	µg/L	µg/L	µg/L	µg/L	µg/L	µg/L	µg/L	millivolts	millivolts	µg/L	µg/L	µg/L	µg/L	
C-8	12/06/2004 <sup>12</sup>	34.68	25.06	9.62	0.00	0.00	-	-	-	-	-	-	-	-	-	-	-	-	-	-	-	-	-
C-8	03/07/2005 <sup>7</sup>	34.68	23.35	11.33	0.00	0.00	<50	<0.5	<0.5	<0.5	<0.5	<0.5	<50	-	-	-	-	-	-	-	-	-	-
C-8	06/06/2005 <sup>12</sup>	34.68	22.84	11.84	0.00	0.00	-	-	-	-	-	-	-	-	-	-	-	-	-	-	-	-	-
C-8	09/06/2005 <sup>12</sup>	34.68	24.91	9.77	0.00	0.00	-	-	-	-	-	-	-	-	-	-	-	-	-	-	-	-	-
C-8	12/05/2005 <sup>12</sup>	34.68	24.16	10.52	0.00	0.00	-	-	-	-	-	-	-	-	-	-	-	-	-	-	-	-	-
C-8	03/06/2006 <sup>7</sup>	34.68	22.55	12.13	0.00	0.00	<50	<0.5	<0.5	<0.5	<0.5	<0.5	<50	-	-	-	-	-	-	-	-	-	-
C-8	06/05/2006 <sup>12</sup>	34.68	21.60	13.08	0.00	0.00	-	-	-	-	-	-	-	-	-	-	-	-	-	-	-	-	-
C-8	09/05/2006 <sup>12</sup>	34.68	23.75	10.93	0.00	0.00	-	-	-	-	-	-	-	-	-	-	-	-	-	-	-	-	-
C-8	12/04/2006 <sup>12</sup>	34.68	23.97	10.71	0.00	0.00	-	-	-	-	-	-	-	-	-	-	-	-	-	-	-	-	-
C-8	03/05/2007 <sup>7</sup>	34.68	23.05	11.63	0.00	0.00	<50	<0.5	<0.5	<0.5	<0.5	<0.5	<50	-	-	-	-	-	-	-	-	-	-
C-8	06/04/2007 <sup>12</sup>	34.68	22.11	12.57	0.00	0.00	-	-	-	-	-	-	-	-	-	-	-	-	-	-	-	-	-
C-8	09/07/2007 <sup>12</sup>	34.68	24.07	10.61	0.00	0.00	-	-	-	-	-	-	-	-	-	-	-	-	-	-	-	-	-
C-8	12/06/2007 <sup>12</sup>	34.68	24.38	10.30	0.00	0.00	-	-	-	-	-	-	-	-	-	-	-	-	-	-	-	-	-
C-8	03/06/2008 <sup>7</sup>	34.68	23.36	11.32	0.00	0.00	<50	<0.5	<0.5	<0.5	<0.5	<0.5	<50	-	-	-	-	-	-	-	-	-	-
C-8	06/05/2008 <sup>12</sup>	34.68	23.06	11.62	0.00	0.00	-	-	-	-	-	-	-	-	-	-	-	-	-	-	-	-	-
C-8	09/03/2008 <sup>12</sup>	34.68	24.93	9.75	0.00	0.00	-	-	-	-	-	-	-	-	-	-	-	-	-	-	-	-	-
C-8	12/03/2008 <sup>12</sup>	34.68	25.70	8.98	0.00	0.00	-	-	-	-	-	-	-	-	-	-	-	-	-	-	-	-	-
C-8	03/04/2009	34.68	23.98	10.70	0.00	0.00	<50	<0.5	<0.5	<0.5	<0.5	<0.5	<50	-	-	-	-	-	-	-	-	-	-
C-8	06/09/2009 <sup>12</sup>	34.68	23.85	12.83	0.00	0.00	-	-	-	-	-	-	-	-	-	-	-	-	-	-	-	-	-
C-8	09/30/2009 <sup>12</sup>	34.68	25.40	9.28	0.00	0.00	-	-	-	-	-	-	-	-	-	-	-	-	-	-	-	-	-

**Table 1**  
**Groundwater Monitoring and Sampling Data**  
**Chevron Service Station 90076**  
**4265 Foothill Boulevard**  
**Oakland, California**

Location	Date	TOC	DTW	GWE	LNAPL	LNAPL REMOVED	HYDROCARBONS	PRIMARY VOCS					ADDITIONAL VOCS	FIELD PARAMETERS				GENERAL CHEMISTRY					
							TPH-GRO	B	T	E	X	MTBE by SW8260	ETHANOL	Dissolved oxygen, prepurge	Dissolved oxygen, postpurge	Oxidation reduction potential, prepurge	Oxidation reduction potential, postpurge	Alkalinity, total (as CaCO3)	Ferrous iron	Nitrate (as N)	Sulfate		
	Units	ft	ft	ft-amsl	ft	gallons	µg/L	µg/L	µg/L	µg/L	µg/L	µg/L	µg/L	µg/L	µg/L	µg/L	millivolts	millivolts	µg/L	µg/L	µg/L	µg/L	
C-8	03/22/2010	34.68	-	-	0.00	0.00	-	-	-	-	-	-	-	-	-	-	-	-	-	-	-	-	-
C-8	09/16/2010 <sup>12</sup>	34.68	24.34	10.34	0.00	0.00	-	-	-	-	-	-	-	-	-	-	-	-	-	-	-	-	-
C-8	03/08/2011 <sup>12</sup>	34.68	21.42	13.26	0.00	0.00	<50	<0.5	<0.5	<0.5	<0.5	<0.5	<50	-	-	-	-	-	-	-	-	-	-
C-8	09/28/2011 <sup>12</sup>	34.68	23.27	11.41	0.00	0.00	-	-	-	-	-	-	-	-	-	-	-	-	-	-	-	-	-
C-8	03/08/2012 <sup>12</sup>	34.68	24.22	10.46	0.00	0.00	<50	<0.5	<0.5	<0.5	<0.5	<0.5	<50	-	-	-	-	-	-	-	-	-	-
C-8	09/20/2012 <sup>12</sup>	34.68	25.01	9.67	0.00	0.00	-	-	-	-	-	-	-	-	-	-	-	-	-	-	-	-	-
C-8	03/20/2013	34.68	23.93	10.75	0.00	0.00	<50	<0.5	<0.5	<0.5	<0.5	<0.5	<50	-	-	-	-	-	-	-	-	-	-
C-8	09/18/2013 <sup>12</sup>	34.68	25.19	9.49	0.00	0.00	-	-	-	-	-	-	-	-	-	-	-	-	-	-	-	-	-
C-8	03/13/2014 <sup>12</sup>	34.68	25.01	9.67	0.00	0.00	<50	<0.5	<0.5	<0.5	<0.5	<0.5	<50	-	-	-	-	-	-	-	-	-	-
C-8	09/25/2014 <sup>12</sup>	34.68	25.87	8.81	0.00	0.00	-	-	-	-	-	-	-	-	-	-	-	-	-	-	-	-	-
C-8	03/10/2015	37.22	25.06	12.16	0.00	0.00	<50	1	<0.5	<0.5	<0.5	<0.5	<50	-	-	-	-	-	-	-	-	-	-
C-8	06/19/2015	37.22	25.03	12.19	0.00	0.00	-	-	-	-	-	-	-	-	-	-	-	-	-	-	-	-	-
C-8	09/15/2015	37.22	26.11	11.11	0.00	0.00	-	-	-	-	-	-	-	-	-	-	-	-	-	-	-	-	-
C-8	12/22/2015 <sup>15</sup>	37.22	26.78	10.44	0.00	0.00	-	-	-	-	-	-	-	-	-	-	-	-	-	-	-	-	-
C-8	03/08/2016	37.22	25.23	11.99	0.00	0.00	<50	<0.5	<0.5	<0.5	<0.5	<0.5	<50	-	-	-	-	-	-	-	-	-	-
<b>C-8</b>	<b>09/30/2016</b>	<b>37.22</b>	<b>26.86</b>	<b>10.36</b>	<b>0.00</b>	<b>0.00</b>	<b>&lt;100</b>	<b>0.9 J</b>	<b>&lt;1</b>	<b>&lt;1</b>	<b>&lt;1</b>	<b>&lt;1</b>	<b>&lt;250</b>	-	-	-	-	-	-	-	-	-	-
C-9	08/13/1996	-	28.27	-	0.00	0.00	ND	ND	ND	ND	ND	ND	-	-	-	-	-	-	-	-	-	-	-
C-9	09/06/1996	-	28.47	-	0.00	0.00	<50	<0.5	<0.5	<0.5	<0.5	<2.5	-	-	-	-	-	-	-	-	-	-	-
C-9	12/19/1996	30.68	29.29	1.39	0.00	0.00	<50	<0.5	<0.5	<0.5	<0.5	<2.5	-	-	-	-	-	-	-	-	-	-	-

**Table 1**  
**Groundwater Monitoring and Sampling Data**  
**Chevron Service Station 90076**  
**4265 Foothill Boulevard**  
**Oakland, California**

Location	Date	TOC	DTW	GWE	LNAPL	LNAPL REMOVED	HYDROCARBONS	PRIMARY VOCS					ADDITIONAL VOCS	FIELD PARAMETERS				GENERAL CHEMISTRY				
							TPH-GRO	B	T	E	X	MTBE by SW8260	ETHANOL	Dissolved oxygen, prepurge	Dissolved oxygen, postpurge	Oxidation reduction potential, prepurge	Oxidation reduction potential, postpurge	Alkalinity, total (as CaCO3)	Ferrous iron	Nitrate (as N)	Sulfate	
	Units	ft	ft	ft-amsl	ft	gallons	µg/L	µg/L	µg/L	µg/L	µg/L	µg/L	µg/L	µg/L	µg/L	µg/L	millivolts	millivolts	µg/L	µg/L	µg/L	µg/L
C-9	03/17/1997	30.68	27.57	3.11	0.00	0.00	<50	<0.5	<0.5	<0.5	<0.5	<2.5	-	-	-	-	-	-	-	-	-	-
C-9	06/11/1997	30.68	28.27	2.41	0.00	0.00	<50	<0.5	<0.5	<0.5	<0.5	<2.5	-	-	-	-	-	-	-	-	-	-
C-9	09/17/1997 <sup>12</sup>	30.68	28.63	2.05	0.00	0.00	-	-	-	-	-	-	-	-	-	-	-	-	-	-	-	-
C-9	12/11/1997	30.68	29.43	1.25	0.00	0.00	-	-	-	-	-	-	-	-	-	-	-	-	-	-	-	-
C-9	03/12/1998	30.68	25.62	5.06	0.00	0.00	<50	<0.5	<0.5	<0.5	<0.5	<2.5	-	2.5	2.5	172	168	230	0.048	59	58	
C-9	06/23/1998	30.68	26.15	4.53	0.00	0.00	-	-	-	-	-	-	-	-	-	-	-	-	-	-	-	-
C-9	09/01/1998	30.68	26.38	4.30	0.00	0.00	-	-	-	-	-	-	-	-	-	-	-	-	-	-	-	-
C-9	12/30/1998	30.68	26.75	3.93	0.00	0.00	-	-	-	-	-	-	-	-	-	-	-	-	-	-	-	-
C-9	03/31/1999	30.68	25.33	5.35	0.00	0.00	<50	<0.5	<0.5	<0.5	<0.5	12.5	-	2.1	2.3	154	142	236	<500 <sup>14</sup>	18	72.7	
C-9	06/14/1999	30.68	26.52	4.16	0.00	0.00	-	-	-	-	-	-	-	-	-	-	-	-	-	-	-	-
C-9	09/30/1999	30.68	26.79	3.89	0.00	0.00	-	-	-	-	-	-	-	-	-	-	-	-	-	-	-	-
C-9	12/22/1999	30.68	27.69	2.99	0.00	0.00	-	-	-	-	-	-	-	-	-	-	-	-	-	-	-	-
C-9	03/09/2000	30.68	26.04	4.64	0.00	0.00	<50	<0.5	<0.5	<0.5	0.75	<2.5	-	2.5	3.7	108	138	190	0.79	100	73	
C-9	06/23/2000	30.68	25.85	4.83	0.00	0.00	-	-	-	-	-	-	-	-	-	-	-	-	-	-	-	-
C-9	09/05/2000	30.68	26.69	3.99	0.00	0.00	-	-	-	-	-	-	-	-	-	-	-	-	-	-	-	-
C-9	12/04/2000	30.68	27.07	3.61	0.00	0.00	-	-	-	-	-	-	-	-	-	-	-	-	-	-	-	-
C-9	03/08/2001	30.68	25.75	4.93	0.00	0.00	<50.0	<0.500	<0.500	<0.500	<0.500	<2.50	-	-	-	-	-	-	-	-	-	-
C-9	06/07/2001 <sup>12</sup>	30.68	25.50	5.18	0.00	0.00	-	-	-	-	-	-	-	-	-	-	-	-	-	-	-	-
C-9	09/13/2001 <sup>12</sup>	30.68	26.55	4.13	0.00	0.00	-	-	-	-	-	-	-	-	-	-	-	-	-	-	-	-
C-9	12/13/2001 <sup>12</sup>	30.68	26.77	3.91	0.00	0.00	-	-	-	-	-	-	-	-	-	-	-	-	-	-	-	-

Table 1

**Groundwater Monitoring and Sampling Data  
Chevron Service Station 90076  
4265 Foothill Boulevard  
Oakland, California**

Location	Date	TOC	DTW	GWE	LNAPL	LNAPL REMOVED	HYDROCARBONS					ADDITIONAL VOCs	FIELD PARAMETERS				GENERAL CHEMISTRY						
							TPH-GRO	B	T	E	X	MTBE by SW8260	ETHANOL	Dissolved oxygen, prepurge	Dissolved oxygen, postpurge	Oxidation reduction potential, prepurge	Oxidation reduction potential, postpurge	Alkalinity, total (as CaCO3)	Ferrous iron	Nitrate (as N)	Sulfate		
	Units	ft	ft	ft-amsl	ft	gallons	µg/L	µg/L	µg/L	µg/L	µg/L	µg/L	µg/L	µg/L	µg/L	µg/L	millivolts	millivolts	µg/L	µg/L	µg/L	µg/L	
C-9	03/08/2002	30.68	25.00	5.68	0.00	0.00	<50	<0.50	<0.50	<0.50	<1.5	<2.5	-	-	-	-	-	-	-	-	-	-	-
C-9	06/19/2002 <sup>12</sup>	30.68	24.67	6.01	0.00	0.00	-	-	-	-	-	-	-	-	-	-	-	-	-	-	-	-	-
C-9	09/11/2002 <sup>12</sup>	30.68	25.70	4.98	0.00	0.00	-	-	-	-	-	-	-	-	-	-	-	-	-	-	-	-	-
C-9	12/11/2002 <sup>12</sup>	30.68	27.07	3.61	0.00	0.00	-	-	-	-	-	-	-	-	-	-	-	-	-	-	-	-	-
C-9	03/11/2003	30.68	24.48	6.20	0.00	0.00	<50	<0.50	<0.50	<0.50	<1.5	<2.5	-	-	-	-	-	-	-	-	-	-	-
C-9	06/10/2003 <sup>12</sup>	30.68	25.00	5.68	0.00	0.00	-	-	-	-	-	-	-	-	-	-	-	-	-	-	-	-	-
C-9	09/09/2003 <sup>12</sup>	30.68	25.80	4.88	0.00	0.00	-	-	-	-	-	-	-	-	-	-	-	-	-	-	-	-	-
C-9	12/09/2003 <sup>12</sup>	30.68	28.22	2.46	0.00	0.00	-	-	-	-	-	-	-	-	-	-	-	-	-	-	-	-	-
C-9	03/09/2004 <sup>7</sup>	30.68	23.86	6.82	0.00	0.00	<50	<0.5	<0.5	<0.5	<0.5	<0.5	<50	-	-	-	-	-	-	-	-	-	-
C-9	06/08/2004 <sup>12</sup>	- <sup>10</sup>	25.21	- <sup>10</sup>	0.00	0.00	-	-	-	-	-	-	-	-	-	-	-	-	-	-	-	-	-
C-9	09/08/2004 <sup>12</sup>	- <sup>10</sup>	25.61	- <sup>10</sup>	0.00	0.00	-	-	-	-	-	-	-	-	-	-	-	-	-	-	-	-	-
C-9	12/06/2004 <sup>12</sup>	- <sup>10</sup>	24.77	- <sup>10</sup>	0.00	0.00	-	-	-	-	-	-	-	-	-	-	-	-	-	-	-	-	-
C-9	03/07/2005 <sup>7</sup>	- <sup>10</sup>	23.18	- <sup>10</sup>	0.00	0.00	<50	<0.5	<0.5	<0.5	<0.5	<0.5	<50	-	-	-	-	-	-	-	-	-	-
C-9	06/06/2005 <sup>12</sup>	- <sup>10</sup>	22.65	- <sup>10</sup>	0.00	0.00	-	-	-	-	-	-	-	-	-	-	-	-	-	-	-	-	-
C-9	09/06/2005 <sup>12</sup>	- <sup>10</sup>	24.58	- <sup>10</sup>	0.00	0.00	-	-	-	-	-	-	-	-	-	-	-	-	-	-	-	-	-
C-9	12/05/2005 <sup>12</sup>	- <sup>10</sup>	23.80	- <sup>10</sup>	0.00	0.00	-	-	-	-	-	-	-	-	-	-	-	-	-	-	-	-	-
C-9	03/06/2006 <sup>7</sup>	- <sup>10</sup>	22.44	- <sup>10</sup>	0.00	0.00	<50	<0.5	<0.5	<0.5	<0.5	<0.5	<50	-	-	-	-	-	-	-	-	-	-
C-9	06/05/2006 <sup>12</sup>	- <sup>10</sup>	21.54	- <sup>10</sup>	0.00	0.00	-	-	-	-	-	-	-	-	-	-	-	-	-	-	-	-	-
C-9	09/05/2006 <sup>12</sup>	- <sup>10</sup>	23.49	- <sup>10</sup>	0.00	0.00	-	-	-	-	-	-	-	-	-	-	-	-	-	-	-	-	-
C-9	12/04/2006 <sup>12</sup>	- <sup>10</sup>	23.72	- <sup>10</sup>	0.00	0.00	-	-	-	-	-	-	-	-	-	-	-	-	-	-	-	-	-

Table 1

**Groundwater Monitoring and Sampling Data  
Chevron Service Station 90076  
4265 Foothill Boulevard  
Oakland, California**

Location	Date	TOC	DTW	GWE	LNAPL	LNAPL REMOVED	HYDROCARBONS	PRIMARY VOCS					ADDITIONAL VOCS	FIELD PARAMETERS				GENERAL CHEMISTRY													
							TPH-GRO	B	T	E	X	MTBE by SW8260	ETHANOL	Dissolved oxygen, prepurge	Dissolved oxygen, postpurge	Oxidation reduction potential, prepurge	Oxidation reduction potential, postpurge	Alkalinity, total (as CaCO3)	Ferrous iron	Nitrate (as N)	Sulfate										
	Units	ft	ft	ft-amsl	ft	gallons	µg/L	µg/L	µg/L	µg/L	µg/L	µg/L	µg/L	µg/L	µg/L	µg/L	µg/L	µg/L	µg/L	µg/L	µg/L	µg/L	µg/L	µg/L	µg/L	µg/L	µg/L	µg/L	µg/L	µg/L	
C-9	03/05/2007 <sup>7</sup>	-- <sup>10</sup>	22.97	-- <sup>10</sup>	0.00	0.00	<50	<0.5	<0.5	<0.5	<0.5	<0.5	<50	-	-	-	-	-	-	-	-	-	-	-	-	-	-	-	-	-	-
C-9	06/04/2007 <sup>12</sup>	-- <sup>10</sup>	21.89	-- <sup>10</sup>	0.00	0.00	-	-	-	-	-	-	-	-	-	-	-	-	-	-	-	-	-	-	-	-	-	-	-	-	-
C-9	09/07/2007 <sup>12</sup>	-- <sup>10</sup>	23.76	-- <sup>10</sup>	0.00	0.00	-	-	-	-	-	-	-	-	-	-	-	-	-	-	-	-	-	-	-	-	-	-	-	-	-
C-9	12/06/2007 <sup>12</sup>	-- <sup>10</sup>	24.17	-- <sup>10</sup>	0.00	0.00	-	-	-	-	-	-	-	-	-	-	-	-	-	-	-	-	-	-	-	-	-	-	-	-	-
C-9	03/06/2008 <sup>7</sup>	-- <sup>10</sup>	23.18	-- <sup>10</sup>	0.00	0.00	<50	<0.5	<0.5	<0.5	<0.5	<0.5	<50	-	-	-	-	-	-	-	-	-	-	-	-	-	-	-	-	-	-
C-9	06/05/2008 <sup>12</sup>	-- <sup>10</sup>	23.11	-- <sup>10</sup>	0.00	0.00	-	-	-	-	-	-	-	-	-	-	-	-	-	-	-	-	-	-	-	-	-	-	-	-	-
C-9	09/03/2008 <sup>12</sup>	-- <sup>10</sup>	24.91	-- <sup>10</sup>	0.00	0.00	-	-	-	-	-	-	-	-	-	-	-	-	-	-	-	-	-	-	-	-	-	-	-	-	-
C-9	12/03/2008 <sup>12</sup>	-- <sup>10</sup>	25.51	-- <sup>10</sup>	0.00	0.00	-	-	-	-	-	-	-	-	-	-	-	-	-	-	-	-	-	-	-	-	-	-	-	-	-
C-9	03/04/2009	-- <sup>10</sup>	23.92	-- <sup>10</sup>	0.00	0.00	<50	<0.5	<0.5	<0.5	<0.5	<0.5	<50	-	-	-	-	-	-	-	-	-	-	-	-	-	-	-	-	-	-
C-9	06/09/2009 <sup>12</sup>	-- <sup>10</sup>	23.68	-- <sup>10</sup>	0.00	0.00	-	-	-	-	-	-	-	-	-	-	-	-	-	-	-	-	-	-	-	-	-	-	-	-	-
C-9	09/30/2009 <sup>12</sup>	-- <sup>10</sup>	25.41	-- <sup>10</sup>	0.00	0.00	-	-	-	-	-	-	-	-	-	-	-	-	-	-	-	-	-	-	-	-	-	-	-	-	-
C-9	03/22/2010 <sup>7</sup>	-- <sup>10</sup>	22.37	-- <sup>10</sup>	0.00	0.00	<50	<0.5	<0.5	<0.5	<0.5	<0.5	<50	-	-	-	-	-	-	-	-	-	-	-	-	-	-	-	-	-	-
C-9	09/16/2010 <sup>12</sup>	-- <sup>10</sup>	24.30	-- <sup>10</sup>	0.00	0.00	-	-	-	-	-	-	-	-	-	-	-	-	-	-	-	-	-	-	-	-	-	-	-	-	-
C-9	03/08/2011 <sup>12</sup>	-- <sup>10</sup>	21.71	-- <sup>10</sup>	0.00	0.00	<50	<0.5	<0.5	<0.5	<0.5	<0.5	<50	-	-	-	-	-	-	-	-	-	-	-	-	-	-	-	-	-	-
C-9	09/28/2011 <sup>12</sup>	-- <sup>10</sup>	23.36	-- <sup>10</sup>	0.00	0.00	-	-	-	-	-	-	-	-	-	-	-	-	-	-	-	-	-	-	-	-	-	-	-	-	-
C-9	03/08/2012 <sup>12</sup>	-- <sup>10</sup>	24.44	-- <sup>10</sup>	0.00	0.00	<50	<0.5	<0.5	<0.5	<0.5	<0.5	<50	-	-	-	-	-	-	-	-	-	-	-	-	-	-	-	-	-	-
C-9	09/20/2012 <sup>12</sup>	-- <sup>10</sup>	24.92	-- <sup>10</sup>	0.00	0.00	-	-	-	-	-	-	-	-	-	-	-	-	-	-	-	-	-	-	-	-	-	-	-	-	-
C-9	03/20/2013	-- <sup>10</sup>	23.36	-- <sup>10</sup>	0.00	0.00	190	7	<0.5	2	2	<0.5	<50	-	-	-	-	-	-	-	-	-	-	-	-	-	-	-	-	-	-
C-9	09/18/2013 <sup>12</sup>	-- <sup>10</sup>	25.37	-- <sup>10</sup>	0.00	0.00	-	-	-	-	-	-	-	-	-	-	-	-	-	-	-	-	-	-	-	-	-	-	-	-	-
C-9	03/13/2014 <sup>12</sup>	-- <sup>10</sup>	24.82	-- <sup>10</sup>	0.00	0.00	<50	<0.5	<0.5	<0.5	<0.5	<0.5	<50	-	-	-	-	-	-	-	-	-	-	-	-	-	-	-	-	-	-



**Table 1**  
**Groundwater Monitoring and Sampling Data**  
**Chevron Service Station 90076**  
**4265 Foothill Boulevard**  
**Oakland, California**

Location	Date	TOC	DTW	GWE	LNAPL	LNAPL REMOVED	HYDROCARBONS	PRIMARY VOCS					ADDITIONAL VOCS	FIELD PARAMETERS				GENERAL CHEMISTRY						
							TPH-GRO	B	T	E	X	MTBE by SW8260	ETHANOL	Dissolved oxygen, prepurge	Dissolved oxygen, postpurge	Oxidation reduction potential, prepurge	Oxidation reduction potential, postpurge	Alkalinity, total (as CaCO3)	Ferrous iron	Nitrate (as N)	Sulfate			
	Units	ft	ft	ft-amsl	ft	gallons	µg/L	µg/L	µg/L	µg/L	µg/L	µg/L	µg/L	µg/L	µg/L	µg/L	millivolts	millivolts	µg/L	µg/L	µg/L	µg/L		
C-9	09/25/2014 <sup>12</sup>	-- <sup>10</sup>	25.92	-- <sup>10</sup>	0.00	0.00	-	-	-	-	-	-	-	-	-	-	-	-	-	-	-	-	-	
C-9	03/10/2015 <sup>13</sup>	-	-	-	-	-	-	-	-	-	-	-	-	-	-	-	-	-	-	-	-	-	-	
C-9	06/19/2015 <sup>13</sup>	-	-	-	-	-	-	-	-	-	-	-	-	-	-	-	-	-	-	-	-	-	-	
C-9	09/15/2015 <sup>13</sup>	-	-	-	-	-	-	-	-	-	-	-	-	-	-	-	-	-	-	-	-	-	-	
C-9	12/22/2015 <sup>13</sup>	-	-	-	-	-	-	-	-	-	-	-	-	-	-	-	-	-	-	-	-	-	-	
C-9	03/08/2016 <sup>13</sup>	-	-	-	-	-	-	-	-	-	-	-	-	-	-	-	-	-	-	-	-	-	-	
<b>C-9</b>	<b>09/30/2016<sup>13</sup></b>	-	-	-	-	-	-	-	-	-	-	-	-	-	-	-	-	-	-	-	-	-	-	
C-10	09/09/2003 <sup>7,8</sup>	-	17.18	-	0.00	0.00	<50	<0.5	<0.5	<0.5	0.5	14	<50	-	-	-	-	-	-	-	-	-	-	-
C-10	12/09/2003 <sup>7</sup>	-	14.24	-	0.00	0.00	<50	<0.5	<0.5	<0.5	<0.5	2	<50	-	-	-	-	-	-	-	-	-	-	-
C-10	03/09/2004 <sup>7</sup>	38.37	9.70	28.67	0.00	0.00	<50	<0.5	<0.5	<0.5	<0.5	15	<50	-	-	-	-	-	-	-	-	-	-	-
C-10	06/08/2004 <sup>7</sup>	38.37	11.70	26.67	0.00	0.00	<50	<0.5	<0.5	<0.5	<0.5	44	<50	-	-	-	-	-	-	-	-	-	-	-
C-10	09/08/2004 <sup>7</sup>	38.37	13.00	25.37	0.00	0.00	<50	<0.5	<0.5	<0.5	<0.5	2	<50	-	-	-	-	-	-	-	-	-	-	-
C-10	12/06/2004 <sup>7</sup>	38.37	12.53	25.84	0.00	0.00	<50	<0.5	<0.5	<0.5	<0.5	3	<50	-	-	-	-	-	-	-	-	-	-	-
C-10	03/07/2005 <sup>7</sup>	38.38	7.84	30.54	0.00	0.00	<50	<0.5	<0.5	<0.5	<0.5	140	<50	-	-	-	-	-	-	-	-	-	-	-
C-10	06/06/2005 <sup>7</sup>	38.38	9.62	28.76	0.00	0.00	<50	<0.5	<0.5	<0.5	<0.5	390	<50	-	-	-	-	-	-	-	-	-	-	-
C-10	09/06/2005 <sup>7</sup>	38.39	11.58	26.81	0.00	0.00	<50	<0.5	<0.5	<0.5	<0.5	190	<50	-	-	-	-	-	-	-	-	-	-	-
C-10	12/05/2005 <sup>7</sup>	38.39	10.88	27.51	0.00	0.00	<50	<0.5	<0.5	<0.5	<0.5	67	<50	-	-	-	-	-	-	-	-	-	-	-
C-10	03/06/2006 <sup>7</sup>	38.39	7.37	31.02	0.00	0.00	<50	<0.5	<0.5	<0.5	<0.5	280	<50	-	-	-	-	-	-	-	-	-	-	-
C-10	06/05/2006 <sup>7</sup>	38.39	9.25	29.14	0.00	0.00	<50	<0.5	<0.5	<0.5	<0.5	280	<50	-	-	-	-	-	-	-	-	-	-	-
C-10	09/05/2006 <sup>7</sup>	38.39	10.38	28.01	0.00	0.00	<50	3	3	2	16	63	<50	-	-	-	-	-	-	-	-	-	-	-

Table 1

**Groundwater Monitoring and Sampling Data  
Chevron Service Station 90076  
4265 Foothill Boulevard  
Oakland, California**

Location	Date	TOC	DTW	GWE	LNAPL	LNAPL REMOVED	HYDROCARBONS	PRIMARY VOCS					ADDITIONAL VOCS	FIELD PARAMETERS				GENERAL CHEMISTRY				
							TPH-GRO	B	T	E	X	MTBE by SW8260	ETHANOL	Dissolved oxygen, prepurge	Dissolved oxygen, postpurge	Oxidation reduction potential, prepurge	Oxidation reduction potential, postpurge	Alkalinity, total (as CaCO3)	Ferrous iron	Nitrate (as N)	Sulfate	
	Units	ft	ft	ft-amsl	ft	gallons	µg/L	µg/L	µg/L	µg/L	µg/L	µg/L	µg/L	µg/L	µg/L	µg/L	millivolts	millivolts	µg/L	µg/L	µg/L	µg/L
C-10	12/04/2006 <sup>7</sup>	38.39	10.65	27.74	0.00	0.00	<50	<0.5	<0.5	<0.5	<0.5	93	<50	-	-	-	-	-	-	-	-	-
C-10	03/05/2007 <sup>7</sup>	38.39	8.97	29.42	0.00	0.00	<50	<0.5	<0.5	<0.5	<0.5	100	<50	-	-	-	-	-	-	-	-	-
C-10	06/04/2007 <sup>7</sup>	38.39	9.80	28.59	0.00	0.00	<50	<0.5	<0.5	<0.5	<0.5	48	<50	-	-	-	-	-	-	-	-	-
C-10	09/07/2007 <sup>7</sup>	38.39	11.20	27.19	0.00	0.00	<50	<0.5	<0.5	<0.5	<0.5	18	<50	-	-	-	-	-	-	-	-	-
C-10	12/06/2007 <sup>7</sup>	38.39	10.53	27.86	0.00	0.00	<50	<0.5	<0.5	<0.5	<0.5	19	<50	-	-	-	-	-	-	-	-	-
C-10	03/06/2008 <sup>7</sup>	38.39	8.75	29.64	0.00	0.00	<50	<0.5	<0.5	<0.5	<0.5	43	<50	-	-	-	-	-	-	-	-	-
C-10	06/05/2008 <sup>7</sup>	38.39	9.95	28.44	0.00	0.00	<50	<0.5	<0.5	<0.5	<0.5	25	<50	-	-	-	-	-	-	-	-	-
C-10	09/03/2008 <sup>7</sup>	38.39	11.41	26.98	0.00	0.00	<50	<0.5	<0.5	<0.5	<0.5	12	<50	-	-	-	-	-	-	-	-	-
C-10	12/03/2008 <sup>7</sup>	38.39	11.26	27.13	0.00	0.00	<50	<0.5	<0.5	<0.5	<0.5	8	<50	-	-	-	-	-	-	-	-	-
C-10	03/04/2009	38.39	7.16	31.23	0.00	0.00	<50	<0.5	<0.5	<0.5	<0.5	6	<50	-	-	-	-	-	-	-	-	-
C-10	06/09/2009 <sup>7</sup>	38.39	9.66	28.73	0.00	0.00	<50	<0.5	<0.5	<0.5	<0.5	30	<50	-	-	-	-	-	-	-	-	-
C-10	09/30/2009 <sup>7</sup>	38.39	10.92	27.47	0.00	0.00	<50	<0.5	<0.5	<0.5	<0.5	9	<50	-	-	-	-	-	-	-	-	-
C-10	03/22/2010 <sup>7</sup>	38.39	7.47	30.92	0.00	0.00	<50	<0.5	<0.5	<0.5	<0.5	17	<50	-	-	-	-	-	-	-	-	-
C-10	09/16/2010	38.39	10.17	28.22	0.00	0.00	<50	<0.5	<0.5	<0.5	<0.5	12	<50	-	-	-	-	-	-	-	-	-
C-10	03/08/2011	38.39	8.50	29.89	0.00	0.00	<50	<0.5	<0.5	<0.5	<0.5	7	<50	-	-	-	-	-	-	-	-	-
C-10	09/28/2011	38.39	10.02	28.37	0.00	0.00	<50	<0.5	<0.5	<0.5	<0.5	6	<50	-	-	-	-	-	-	-	-	-
C-10	03/08/2012	38.39	12.80	25.59	0.00	0.00	<50	<0.5	<0.5	<0.5	<0.5	5	<50	-	-	-	-	-	-	-	-	-
C-10	09/20/2012	38.39	10.94	27.45	0.00	0.00	<50	<0.5	<0.5	<0.5	<0.5	0.8 J	<50	-	-	-	-	-	-	-	-	-
C-10	03/20/2013	38.39	9.29	29.10	0.00	0.00	<50	<0.5	<0.5	<0.5	<0.5	4	<50	-	-	-	-	-	-	-	-	-
C-10	09/18/2013	38.39	10.00	28.39	0.00	0.00	<50	<0.5	<0.5	<0.5	<0.5	<0.5	<50	-	-	-	-	-	-	-	-	-

Table 1

**Groundwater Monitoring and Sampling Data  
Chevron Service Station 90076  
4265 Foothill Boulevard  
Oakland, California**

Location	Date	TOC	DTW	GWE	LNAPL	LNAPL REMOVED	HYDROCARBONS	PRIMARY VOCS					ADDITIONAL VOCS	FIELD PARAMETERS				GENERAL CHEMISTRY				
							TPH-GRO	B	T	E	X	MTBE by SW8260	ETHANOL	Dissolved oxygen, prepurge	Dissolved oxygen, postpurge	Oxidation reduction potential, prepurge	Oxidation reduction potential, postpurge	Alkalinity, total (as CaCO3)	Ferrous iron	Nitrate (as N)	Sulfate	
	Units	ft	ft	ft-amsl	ft	gallons	µg/L	µg/L	µg/L	µg/L	µg/L	µg/L	µg/L	µg/L	µg/L	µg/L	millivolts	millivolts	µg/L	µg/L	µg/L	µg/L
C-10	03/13/2014	38.39	9.10	29.29	0.00	0.00	<50	<0.5	<0.5	<0.5	<0.5	<0.5	<50	-	-	-	-	-	-	-	-	-
C-10	09/25/2014	38.39	10.29	28.10	0.00	0.00	<50	<0.5	<0.5	<0.5	<0.5	0.9 J	<50	-	-	-	-	-	-	-	-	-
C-10	03/10/2015	40.96	9.30	31.66	0.00	0.00	<50	<0.5	<0.5	<0.5	<0.5	2	<50	-	-	-	-	-	-	-	-	-
C-10	06/19/2015	40.96	10.00	30.96	0.00	0.00	-	-	-	-	-	-	-	-	-	-	-	-	-	-	-	-
C-10	09/15/2015	40.96	10.89	30.07	0.00	0.00	<50	<0.5	<0.5	<0.5	<0.5	0.6 J	<50	-	-	-	-	-	-	-	-	-
C-10	12/22/2015 <sup>15</sup>	40.96	8.08	32.88	0.00	0.00	-	-	-	-	-	-	-	-	-	-	-	-	-	-	-	-
C-10	03/08/2016	40.96	7.22	33.74	0.00	0.00	<50	<0.5	<0.5	<0.5	<0.5	0.7 J	<50	-	-	-	-	-	-	-	-	-
<b>C-10</b>	<b>09/29/2016</b>	<b>40.96</b>	<b>11.05</b>	<b>29.91</b>	<b>0.00</b>	<b>0.00</b>	<b>&lt;100</b>	<b>&lt;1</b>	<b>&lt;1</b>	<b>&lt;1</b>	<b>&lt;1</b>	<b>&lt;1</b>	<b>&lt;250</b>	-	-	-	-	-	-	-	-	-
C-11	03/10/2015	36.79	9.95	26.84	0.00	0.00	310	56	1	1	0.9 J	<0.5	<50	-	-	-	-	-	-	-	-	-
C-11	06/19/2015	36.79	12.43	24.36	0.00	0.00	1,000	180	15	34	8	<0.5	<50	-	-	-	-	-	-	-	-	-
C-11	09/15/2015	36.79	15.88	20.91	0.00	0.00	1,300	170	3	12	2	<0.5	<50	-	-	-	-	-	-	-	-	-
C-11	12/22/2015	36.79	16.58	20.21	0.00	0.00	420	15	0.5 J	<0.5	<0.5	<0.5	<50	-	-	-	-	-	-	-	-	-
C-11	03/08/2016	36.79	13.00	23.79	0.00	0.00	280	27	1	2	<0.5	<0.5	<50	-	-	-	-	-	-	-	-	-
<b>C-11</b>	<b>09/30/2016</b>	<b>36.79</b>	<b>15.78</b>	<b>21.01</b>	<b>0.00</b>	<b>0.00</b>	<b>190</b>	<b>&lt;1</b>	<b>&lt;1</b>	<b>&lt;1</b>	<b>&lt;1</b>	<b>&lt;1</b>	<b>&lt;250</b>	-	-	-	-	-	-	-	-	-
C-13	03/08/2016	42.02	12.21	29.81	0.00	0.00	<50	<0.5	6	<0.5	1	31	<50	-	-	-	-	-	-	-	-	-
<b>C-13</b>	<b>09/30/2016</b>	<b>42.02</b>	<b>12.93</b>	<b>29.09</b>	<b>0.00</b>	<b>0.00</b>	<b>&lt;100</b>	<b>&lt;1</b>	<b>&lt;1</b>	<b>&lt;1</b>	<b>&lt;1</b>	<b>35</b>	<b>&lt;250</b>	-	-	-	-	-	-	-	-	-
QA	12/13/2001	-	-	-	-	-	<50	<0.50	<0.50	<0.50	<1.5	<2.5	-	-	-	-	-	-	-	-	-	-

Table 1

**Groundwater Monitoring and Sampling Data  
Chevron Service Station 90076  
4265 Foothill Boulevard  
Oakland, California**

Location	Date	TOC	DTW	GWE	LNAPL	LNAPL REMOVED	HYDROCARBONS	PRIMARY VOCS					ADDITIONAL VOCS	FIELD PARAMETERS				GENERAL CHEMISTRY					
							TPH-GRO	B	T	E	X	MTBE by SW8260	ETHANOL	Dissolved oxygen, prepurge	Dissolved oxygen, postpurge	Oxidation reduction potential, prepurge	Oxidation reduction potential, postpurge	Alkalinity, total (as CaCO3)	Ferrous iron	Nitrate (as N)	Sulfate		
	Units	ft	ft	ft-amsl	ft	gallons	µg/L	µg/L	µg/L	µg/L	µg/L	µg/L	µg/L	µg/L	µg/L	µg/L	µg/L	millivolts	millivolts	µg/L	µg/L	µg/L	µg/L
QA	03/08/2002	-	-	-	-	-	<50	<0.50	<0.50	<0.50	<1.5	<2.5	-	-	-	-	-	-	-	-	-	-	-
QA	06/19/2002	-	-	-	-	-	<50	<0.50	<0.50	<0.50	<1.5	<2.5	-	-	-	-	-	-	-	-	-	-	-
QA	09/11/2002	-	-	-	-	-	<50	<0.50	<0.50	<0.50	<1.5	<2.5	-	-	-	-	-	-	-	-	-	-	-
QA	12/11/2002	-	-	-	-	-	<50	<0.50	<0.50	<0.50	<1.5	<2.5	-	-	-	-	-	-	-	-	-	-	-
QA	03/11/2003	-	-	-	-	-	<50	<0.50	<0.50	<0.50	<1.5	<2.5	-	-	-	-	-	-	-	-	-	-	-
QA	06/10/2003 <sup>7</sup>	-	-	-	-	-	<50	<0.5	<0.5	<0.5	<0.5	<0.5	-	-	-	-	-	-	-	-	-	-	-
QA	09/09/2003 <sup>7</sup>	-	-	-	-	-	<50	<0.5	<0.5	<0.5	<0.5	<0.5	-	-	-	-	-	-	-	-	-	-	-
QA	12/09/2003 <sup>7</sup>	-	-	-	-	-	<50	<0.5	<0.5	<0.5	<0.5	<0.5	-	-	-	-	-	-	-	-	-	-	-
QA	03/09/2004 <sup>7</sup>	-	-	-	-	-	<50	<0.5	<0.5	<0.5	<0.5	<0.5	-	-	-	-	-	-	-	-	-	-	-
QA	06/08/2004 <sup>7</sup>	-	-	-	-	-	<50	<0.5	<0.5	<0.5	<0.5	<0.5	-	-	-	-	-	-	-	-	-	-	-
QA	09/08/2004 <sup>7</sup>	-	-	-	-	-	<50	<0.5	<0.5	<0.5	<0.5	<0.5	-	-	-	-	-	-	-	-	-	-	-
QA	12/06/2004 <sup>7</sup>	-	-	-	-	-	<50	<0.5	<0.5	<0.5	<0.5	<0.5	-	-	-	-	-	-	-	-	-	-	-
QA	03/07/2005 <sup>7</sup>	-	-	-	-	-	<50	<0.5	<0.5	<0.5	<0.5	<0.5	-	-	-	-	-	-	-	-	-	-	-
QA	06/06/2005 <sup>7</sup>	-	-	-	-	-	<50	<0.5	<0.5	<0.5	<0.5	<0.5	-	-	-	-	-	-	-	-	-	-	-
QA	09/06/2005 <sup>7</sup>	-	-	-	-	-	<50	<0.5	<0.5	<0.5	<0.5	<0.5	-	-	-	-	-	-	-	-	-	-	-
QA	12/05/2005 <sup>7</sup>	-	-	-	-	-	<50	<0.5	<0.5	<0.5	<0.5	<0.5	-	-	-	-	-	-	-	-	-	-	-
QA	03/06/2006 <sup>7</sup>	-	-	-	-	-	<50	<0.5	<0.5	<0.5	<0.5	<0.5	-	-	-	-	-	-	-	-	-	-	-
QA	06/05/2006 <sup>7</sup>	-	-	-	-	-	<50	<0.5	<0.5	<0.5	<0.5	<0.5	-	-	-	-	-	-	-	-	-	-	-
QA	09/05/2006 <sup>7</sup>	-	-	-	-	-	<50	<0.5	<0.5	<0.5	<0.5	<0.5	-	-	-	-	-	-	-	-	-	-	-
QA	12/04/2006 <sup>7</sup>	-	-	-	-	-	<50	<0.5	<0.5	<0.5	<0.5	<0.5	-	-	-	-	-	-	-	-	-	-	-

**Table 1**  
**Groundwater Monitoring and Sampling Data**  
**Chevron Service Station 90076**  
**4265 Foothill Boulevard**  
**Oakland, California**

Location	Date	TOC	DTW	GWE	LNAPL	LNAPL REMOVED	HYDROCARBONS	PRIMARY VOCS					ADDITIONAL VOCS	FIELD PARAMETERS				GENERAL CHEMISTRY										
							TPH-GRO	B	T	E	X	MTBE by SW8260	ETHANOL	Dissolved oxygen, prepurge	Dissolved oxygen, postpurge	Oxidation reduction potential, prepurge	Oxidation reduction potential, postpurge	Alkalinity, total (as CaCO3)	Ferrous iron	Nitrate (as N)	Sulfate							
	Units	ft	ft	ft-amsl	ft	gallons	µg/L	µg/L	µg/L	µg/L	µg/L	µg/L	µg/L	µg/L	µg/L	µg/L	µg/L	µg/L	µg/L	µg/L	µg/L	µg/L	µg/L	µg/L	µg/L	µg/L	µg/L	µg/L
QA	03/05/2007 <sup>7</sup>	-	-	-	-	-	<50	<0.5	<0.5	<0.5	<0.5	<0.5	-	-	-	-	-	-	-	-	-	-	-	-	-	-	-	-
QA	06/04/2007 <sup>7</sup>	-	-	-	-	-	<50	<0.5	<0.5	<0.5	<0.5	<0.5	-	-	-	-	-	-	-	-	-	-	-	-	-	-	-	-
QA	09/07/2007 <sup>7</sup>	-	-	-	-	-	<50	<0.5	<0.5	<0.5	<0.5	<0.5	-	-	-	-	-	-	-	-	-	-	-	-	-	-	-	-
QA	12/06/2007 <sup>7</sup>	-	-	-	-	-	<50	<0.5	<0.5	<0.5	<0.5	<0.5	-	-	-	-	-	-	-	-	-	-	-	-	-	-	-	-
QA	03/06/2008 <sup>7</sup>	-	-	-	-	-	<50	<0.5	<0.5	<0.5	<0.5	<0.5	-	-	-	-	-	-	-	-	-	-	-	-	-	-	-	-
QA	06/05/2008 <sup>7</sup>	-	-	-	-	-	<50	<0.5	<0.5	<0.5	<0.5	<0.5	-	-	-	-	-	-	-	-	-	-	-	-	-	-	-	-
QA	09/03/2008 <sup>7</sup>	-	-	-	-	-	<50	<0.5	<0.5	<0.5	<0.5	<0.5	-	-	-	-	-	-	-	-	-	-	-	-	-	-	-	-
QA	12/03/2008 <sup>7</sup>	-	-	-	-	-	<50	<0.5	<0.5	<0.5	<0.5	<0.5	-	-	-	-	-	-	-	-	-	-	-	-	-	-	-	-
QA	06/09/2009 <sup>7</sup>	-	-	-	-	-	<50	<0.5	<0.5	<0.5	<0.5	<0.5	-	-	-	-	-	-	-	-	-	-	-	-	-	-	-	-
QA	09/30/2009 <sup>7</sup>	-	-	-	-	-	<50	<0.5	<0.5	<0.5	<0.5	<0.5	-	-	-	-	-	-	-	-	-	-	-	-	-	-	-	-
QA	03/22/2010 <sup>7</sup>	-	-	-	-	-	<50	<0.5	<0.5	<0.5	<0.5	<0.5	-	-	-	-	-	-	-	-	-	-	-	-	-	-	-	-
QA	09/16/2010	-	-	-	-	-	<50	<0.5	<0.5	<0.5	<0.5	<0.5	<50	-	-	-	-	-	-	-	-	-	-	-	-	-	-	-
QA	03/08/2011	-	-	-	-	-	<50	<0.5	<0.5	<0.5	<0.5	<0.5	-	-	-	-	-	-	-	-	-	-	-	-	-	-	-	-
QA	09/28/2011	-	-	-	-	-	<50	<0.5	<0.5	<0.5	<0.5	<0.5	-	-	-	-	-	-	-	-	-	-	-	-	-	-	-	-
QA	03/08/2012	-	-	-	-	-	<50	<0.5	<0.5	<0.5	<0.5	<0.5	-	-	-	-	-	-	-	-	-	-	-	-	-	-	-	-
QA	09/20/2012	-	-	-	-	-	<50	<0.5	<0.5	<0.5	<0.5	<0.5	-	-	-	-	-	-	-	-	-	-	-	-	-	-	-	-
QA	03/20/2013	-	-	-	-	-	<50	<0.5	<0.5	<0.5	<0.5	<0.5	-	-	-	-	-	-	-	-	-	-	-	-	-	-	-	-
QA	09/18/2013	-	-	-	-	-	<50	<0.5	<0.5	<0.5	<0.5	<0.5	-	-	-	-	-	-	-	-	-	-	-	-	-	-	-	-
QA	03/13/2014	-	-	-	-	-	<50	<0.5	<0.5	<0.5	<0.5	<0.5	-	-	-	-	-	-	-	-	-	-	-	-	-	-	-	-
QA	09/25/2014	-	-	-	-	-	<50	<0.5	<0.5	<0.5	<0.5	<0.5	-	-	-	-	-	-	-	-	-	-	-	-	-	-	-	-

Table 1

**Groundwater Monitoring and Sampling Data  
Chevron Service Station 90076  
4265 Foothill Boulevard  
Oakland, California**

Location	Date	TOC	DTW	GWE	LNAPL	LNAPL REMOVED	HYDROCARBONS	PRIMARY VOCS					ADDITIONAL VOCS	FIELD PARAMETERS				GENERAL CHEMISTRY				
							TPH-GRO	B	T	E	X	MTBE by SW8260	ETHANOL	Dissolved oxygen, prepurge	Dissolved oxygen, postpurge	Oxidation reduction potential, prepurge	Oxidation reduction potential, postpurge	Alkalinity, total (as CaCO3)	Ferrous iron	Nitrate (as N)	Sulfate	
	Units	ft	ft	ft-amsl	ft	gallons	µg/L	µg/L	µg/L	µg/L	µg/L	µg/L	µg/L	µg/L	µg/L	µg/L	millivolts	millivolts	µg/L	µg/L	µg/L	µg/L
QA	03/10/2015	-	-	-	-	-	<50	<0.5	<0.5	<0.5	<0.5	<0.5	-	-	-	-	-	-	-	-	-	-
QA	06/19/2015	-	-	-	-	-	<50	<0.5	<0.5	<0.5	<0.5	<0.5	-	-	-	-	-	-	-	-	-	-
QA	09/15/2015	-	-	-	-	-	<50	<0.5	<0.5	<0.5	<0.5	<0.5	-	-	-	-	-	-	-	-	-	-
QA	12/22/2015	-	-	-	-	-	<50	<0.5	<0.5	<0.5	<0.5	<0.5	-	-	-	-	-	-	-	-	-	-
QA	03/08/2016	-	-	-	-	-	<50	<0.5	<0.5	<0.5	<0.5	<0.5	-	-	-	-	-	-	-	-	-	-
<b>QA</b>	<b>09/29/2016</b>	-	-	-	-	-	<b>&lt;100</b>	<b>&lt;1</b>	<b>&lt;1</b>	<b>&lt;1</b>	<b>&lt;1</b>	<b>&lt;1</b>	-	-	-	-	-	-	-	-	-	-
Trip Blank	04/28/1989	-	-	-	-	-	<500	<0.5	<0.5	<0.5	<0.5	-	-	-	-	-	-	-	-	-	-	-
Trip Blank	08/08/1989	-	-	-	-	-	<500	<0.5	<0.5	<0.5	<0.5	-	-	-	-	-	-	-	-	-	-	-
Trip Blank	08/27/1990	-	-	-	-	-	<50	<0.3	<0.3	<0.3	<0.6	-	-	-	-	-	-	-	-	-	-	-
Trip Blank	11/14/1990	-	-	-	-	-	<50	<0.3	<0.3	<0.3	<0.6	-	-	-	-	-	-	-	-	-	-	-
Trip Blank	06/18/1991	-	-	-	-	-	<50	<0.5	<0.5	<0.5	<0.5	-	-	-	-	-	-	-	-	-	-	-
Trip Blank	09/19/1991	-	-	-	-	-	<50	<0.5	<0.5	<0.5	<0.5	-	-	-	-	-	-	-	-	-	-	-
Trip Blank	12/20/1991	-	-	-	-	-	<50	<0.5	<0.5	<0.5	<0.5	-	-	-	-	-	-	-	-	-	-	-
Trip Blank	03/18/1992	-	-	-	-	-	<50	<0.5	<0.5	<0.5	<0.5	-	-	-	-	-	-	-	-	-	-	-
Trip Blank	07/14/1992	-	-	-	-	-	<50	<0.5	<0.5	<0.5	<0.5	-	-	-	-	-	-	-	-	-	-	-
Trip Blank	10/08/1992	-	-	-	-	-	<50	<0.5	<0.5	<0.5	<0.5	-	-	-	-	-	-	-	-	-	-	-
Trip Blank	01/08/1993	-	-	-	-	-	<50	<0.5	<0.5	<0.5	<0.5	-	-	-	-	-	-	-	-	-	-	-
Trip Blank	04/14/1993	-	-	-	-	-	<50	<0.5	<0.5	<0.5	<0.5	-	-	-	-	-	-	-	-	-	-	-
Trip Blank	07/16/1993	-	-	-	-	-	<50	<0.5	<0.5	<0.5	<0.5	-	-	-	-	-	-	-	-	-	-	-

Table 1

**Groundwater Monitoring and Sampling Data  
Chevron Service Station 90076  
4265 Foothill Boulevard  
Oakland, California**

Location	Date	TOC	DTW	GWE	LNAPL	LNAPL REMOVED	HYDROCARBONS	PRIMARY VOCS					ADDITIONAL VOCS	FIELD PARAMETERS				GENERAL CHEMISTRY				
							TPH-GRO	B	T	E	X	MTBE by SW8260	ETHANOL	Dissolved oxygen, prepurge	Dissolved oxygen, postpurge	Oxidation reduction potential, prepurge	Oxidation reduction potential, postpurge	Alkalinity, total (as CaCO3)	Ferrous iron	Nitrate (as N)	Sulfate	
	Units	ft	ft	ft-amsl	ft	gallons	µg/L	µg/L	µg/L	µg/L	µg/L	µg/L	µg/L	µg/L	µg/L	µg/L	millivolts	millivolts	µg/L	µg/L	µg/L	µg/L
Trip Blank	09/21/1993	-	-	-	-	-	<50	<0.5	<0.5	<0.5	<0.8	-	-	-	-	-	-	-	-	-	-	-
Trip Blank	01/28/1994	-	-	-	-	-	<50	<0.5	<0.5	<0.5	<0.5	-	-	-	-	-	-	-	-	-	-	-
Trip Blank	03/17/1994	-	-	-	-	-	<50	<0.5	<0.5	<0.5	<0.5	-	-	-	-	-	-	-	-	-	-	-
Trip Blank	06/16/1994	-	-	-	-	-	<50	<0.5	<0.5	<0.5	<0.5	-	-	-	-	-	-	-	-	-	-	-
Trip Blank	09/22/1994	-	-	-	-	-	<50	<0.5	<0.5	<0.5	<0.5	-	-	-	-	-	-	-	-	-	-	-
Trip Blank	12/15/1994	-	-	-	-	-	<50	<0.5	<0.5	<0.5	<0.5	-	-	-	-	-	-	-	-	-	-	-
Trip Blank	03/30/1995	-	-	-	-	-	<50	<0.5	<0.5	<0.5	<0.5	-	-	-	-	-	-	-	-	-	-	-
Trip Blank	06/20/1995	-	-	-	-	-	<50	<0.5	<0.5	<0.5	<0.5	-	-	-	-	-	-	-	-	-	-	-
Trip Blank	09/20/1995	-	-	-	-	-	<50	<0.5	<0.5	<0.5	<0.5	-	-	-	-	-	-	-	-	-	-	-
Trip Blank	12/06/1995	-	-	-	-	-	<50	<0.5	<0.5	<0.5	<0.5	-	-	-	-	-	-	-	-	-	-	-
Trip Blank	03/21/1996	-	-	-	-	-	<50	<0.5	<0.5	<0.5	<0.5	<2.5	-	-	-	-	-	-	-	-	-	-
Trip Blank	06/21/1996	-	-	-	-	-	<50	<0.5	<0.5	<0.5	<0.5	<2.5	-	-	-	-	-	-	-	-	-	-
Trip Blank	09/06/1996	-	-	-	-	-	<50	<0.5	<0.5	<0.5	<0.5	-	-	-	-	-	-	-	-	-	-	-
Trip Blank	12/19/1996	-	-	-	-	-	<50	<0.5	<0.5	<0.5	<0.5	<2.5	-	-	-	-	-	-	-	-	-	-
Trip Blank	03/17/1997	-	-	-	-	-	<50	<0.5	<0.5	<0.5	<0.5	<2.5	-	-	-	-	-	-	-	-	-	-
Trip Blank	06/11/1997	-	-	-	-	-	<50	<0.5	<0.5	<0.5	<0.5	<2.5	-	-	-	-	-	-	-	-	-	-
Trip Blank	09/17/1997	-	-	-	-	-	<50	<0.5	<0.5	<0.5	<0.5	<2.5	-	-	-	-	-	-	-	-	-	-
Trip Blank	12/11/1997	-	-	-	-	-	<50	<0.5	<0.5	<0.5	<0.5	<2.5	-	-	-	-	-	-	-	-	-	-
Trip Blank	03/12/1998	-	-	-	-	-	<50	<0.5	<0.5	<0.5	<0.5	<2.5	-	-	-	-	-	-	-	-	-	-
Trip Blank	06/23/1998	-	-	-	-	-	<50	<0.5	<0.5	<0.5	<0.5	<2.5	-	-	-	-	-	-	-	-	-	-

Table 1

**Groundwater Monitoring and Sampling Data  
Chevron Service Station 90076  
4265 Foothill Boulevard  
Oakland, California**

Location	Date	TOC	DTW	GWE	LNAPL	LNAPL REMOVED	HYDROCARBONS	PRIMARY VOCS					ADDITIONAL VOCS	FIELD PARAMETERS				GENERAL CHEMISTRY				
							TPH-GRO	B	T	E	X	MTBE by SW8260	ETHANOL	Dissolved oxygen, prepurge	Dissolved oxygen, postpurge	Oxidation reduction potential, prepurge	Oxidation reduction potential, postpurge	Alkalinity, total (as CaCO3)	Ferrous iron	Nitrate (as N)	Sulfate	
	Units	ft	ft	ft-amsl	ft	gallons	µg/L	µg/L	µg/L	µg/L	µg/L	µg/L	µg/L	µg/L	µg/L	µg/L	µg/L	µg/L	µg/L	µg/L	µg/L	µg/L
Trip Blank	09/01/1998	-	-	-	-	-	<50	<0.5	<0.5	<0.5	<0.5	<2.5	-	-	-	-	-	-	-	-	-	-
Trip Blank	12/30/1998	-	-	-	-	-	<50	<0.5	<0.5	<0.5	<0.5	<2.0	-	-	-	-	-	-	-	-	-	-
Trip Blank	03/31/1999	-	-	-	-	-	<50	<0.5	<0.5	<0.5	<0.5	<2.0	-	-	-	-	-	-	-	-	-	-
Trip Blank	06/14/1999	-	-	-	-	-	<50	<0.5	<0.5	<0.5	<0.5	<2.5	-	-	-	-	-	-	-	-	-	-
Trip Blank	12/22/1999	-	-	-	-	-	<50	<0.5	<0.5	<0.5	<0.5	<2.5	-	-	-	-	-	-	-	-	-	-
Trip Blank	06/23/2000	-	-	-	-	-	<50	<0.50	<0.50	<0.50	<0.50	<2.5	-	-	-	-	-	-	-	-	-	-
Trip Blank	09/05/2000	-	-	-	-	-	<50	<0.50	<0.50	<0.50	<0.50	<2.5	-	-	-	-	-	-	-	-	-	-
Trip Blank	12/04/2000	-	-	-	-	-	<50	<0.50	<0.50	<0.50	<0.50	<2.5	-	-	-	-	-	-	-	-	-	-
Trip Blank	03/08/2001	-	-	-	-	-	<50.0	<0.500	<0.500	<0.500	<0.500	<2.50	-	-	-	-	-	-	-	-	-	-
Trip Blank	06/07/2001	-	-	-	-	-	<50	<0.50	<0.50	<0.50	<0.50	<2.5	-	-	-	-	-	-	-	-	-	-
Trip Blank	09/13/2001	-	-	-	-	-	<50	<0.50	<0.50	<0.50	<0.50	<2.5	-	-	-	-	-	-	-	-	-	-

**Abbreviations and Notes:**

TOC = Top of casing

DTW = Depth to water

GWE = Groundwater elevation

(ft-amsl) = Feet above mean sea level

ft = Feet



Table 1

**Groundwater Monitoring and Sampling Data  
Chevron Service Station 90076  
4265 Foothill Boulevard  
Oakland, California**

Location	Date	TOC	DTW	GWE	LNAPL	LNAPL REMOVED	HYDROCARBONS	PRIMARY VOCS				ADDITIONAL VOCS	FIELD PARAMETERS				GENERAL CHEMISTRY			
							TPH-GRO	B	T	E	X	MTBE by SW8260	ETHANOL	Dissolved oxygen, prepurge	Dissolved oxygen, postpurge	Oxidation reduction potential, prepurge	Oxidation reduction potential, postpurge	Alkalinity, total (as CaCO3)	Ferrous iron	Nitrate (as N)
	Units	ft	ft	ft-amsl	ft	gallons	µg/L	µg/L	µg/L	µg/L	µg/L	µg/L	µg/L	µg/L	millivolts	millivolts	µg/L	µg/L	µg/L	µg/L

µg/L = Micrograms per liter

TPH-GRO = Total petroleum hydrocarbons - gasoline range organics

VOCS = Volatile Organic Compounds

B = Benzene

T = Toluene

E = Ethylbenzene

X = Xylene

MTBE = Methyl tert-butyl ether

-- = Not available or not applicable

<x = Not detected above laboratory method detection limit

J = Estimated value between method detection limit and laboratory reporting limit

\* TOC elevation for C-10 was surveyed on September 26, 2003, by Virgil Chavez Land Surveying. The benchmark for this survey was a City of Oakland No. 1589, a cut square in the sidewalk at the mid-return at the west corner of High Street and Foothill Blvd., (Benchmark Elevation = 38.54 feet, NGVD 29).

\*\* GWE corrected for the presence of LNAPL; correction factor: [(TOC - DTW) + (LNAPLT x 0.80)].

1 Confirmation run.

2 Sample was analyzed past hold-time, the results should be considered as estimated.

3 ORC present in well.

4 Laboratory report indicates gasoline C6-C12.

5 Laboratory report indicates sample was originally analyzed within holding time. Re-analysis for confirmation or dilution was performed past the recommended holding time.

6 Laboratory report indicates hydrocarbon pattern is present in the requested fuel quantitation range but does not resemble the pattern of the requested fuel.

Table 1

**Groundwater Monitoring and Sampling Data  
Chevron Service Station 90076  
4265 Foothill Boulevard  
Oakland, California**

Location	Date	TOC	DTW	GWE	LNAPL	LNAPL REMOVED	HYDROCARBONS	PRIMARY VOCS				ADDITIONAL VOCS	FIELD PARAMETERS				GENERAL CHEMISTRY			
							TPH-GRO	B	T	E	X	MTBE by SW8260	ETHANOL	Dissolved oxygen, prepurge	Dissolved oxygen, postpurge	Oxidation reduction potential, prepurge	Oxidation reduction potential, postpurge	Alkalinity, total (as CaCO3)	Ferrous iron	Nitrate (as N)
	Units	ft	ft	ft-amsl	ft	gallons	µg/L	µg/L	µg/L	µg/L	µg/L	µg/L	µg/L	µg/L	millivolts	millivolts	µg/L	µg/L	µg/L	µg/L

- 7 BTEX and MTBE by EPA Method 8260.
- 8 Well development performed.
- 9 ORC removed from well.
- 10 TOC has been altered; unable to determine an accurate GWE.
- 11 Laboratory confirmed result.
- 12 Sampled annually.
- 13 Inaccessible
- 14 Analyzed in part per billion (ppb)
- 15 Sampled semi-annually

# Attachment A Monitoring Data Package



October 14, 2016

Chevron Environmental Management Company  
Dave Patten  
6101 Bollinger Canyon Rd.  
San Ramon, CA 94583

Third Quarter 2016 Monitoring at  
Chevron Service Station 90076  
4265 Foothill Blvd  
Oakland, CA

Monitoring performed on September 29 & 30, 2016

---

**Blaine Tech Services, Inc. Groundwater Monitoring Event 160901-KT2**

This submission covers the routine monitoring of groundwater wells conducted on September 29 & 30, 2016 at this location. Nine monitoring wells were measured for depth to groundwater (DTW). Eight monitoring wells were sampled. All sampling activities were performed in accordance with local, state and federal guidelines.

Water levels measurements were collected using an electronic slope indicator. All sampled wells were purged of three case volumes, depending on well recovery, or until water temperature, pH and conductivity stabilized. Purging was accomplished using electric submersible pumps, positive air displacement pumps, or stainless steel, Teflon, or disposable bailers. Subsequent sample collection and sample handling was performed in accordance with EPA protocols. Alternately, where applicable, wells were sampled utilizing no-purge methodology. All reused equipment was decontaminated in an integrated stainless steel sink with de-ionized water supplied Hotsy pressure washer and Liquinox or equivalent.

Third Quarter Groundwater Monitoring at Chevron 90076, 4265 Foothill Blvd, Oakland, CA

SAN JOSE

SACRAMENTO

LOS ANGELES

SAN DIEGO

1680 ROGERS AVENUE

SAN JOSE, CA 95112-1105

(408) 573-0555

FAX (408) 573-7771

LIC. 746684

[www.blainetech.com](http://www.blainetech.com)

Samples were delivered under chain-of-custody to Lancaster Laboratories of Lancaster, Pennsylvania, for analysis. Monitoring well purgewater and equipment rinsate water was collected and transported under bill-of-lading to Blaine Tech of San Jose, California.

Enclosed documentation from this event includes copies of the Well Gauging Sheet, Well Monitoring Data Sheets, and Chain-of-Custody.

Blaine Tech Services, Inc.'s activities at this site consisted of objective data and sample collection only. No interpretation of analytical results, defining of hydrogeologic conditions or formulation of recommendations was performed.

Please call if you have any questions.

Sincerely,



Dustin Becker  
Blaine Tech Services, Inc.  
Senior Project Manager

attachments: SOP  
Well Gauging Sheet  
Individual Well Monitoring Data Sheets  
Wellhead Inspection Form  
Bill of Lading  
Calibration Log

cc: GHD  
Attn: Kiersten Hoey  
5900 Hollis St., Suite A  
Emeryville, CA 94608

Third Quarter Groundwater Monitoring at Chevron 90076, 4265 Foothill Blvd, OakInd, CA

SAN JOSE

SACRAMENTO

LOS ANGELES

SAN DIEGO

1680 ROGERS AVENUE

SAN JOSE, CA 95112-1105

(408) 573-0555

FAX (408) 573-7771

LIC. 746684

www.blainetech.com

# BLAINE TECH SERVICES, INC. METHODS AND PROCEDURES FOR THE ROUTINE MONITORING OF GROUNDWATER WELLS AT CHEVRON SITES

Blaine Tech Services, Inc. performs environmental sampling and documentation as an independent third party. We specialize in groundwater monitoring assignments and intentionally limit the scope of our services to those centered on the generation of objective information.

To avoid conflicts of interest, Blaine Tech Services, Inc. personnel do not evaluate or interpret the information we collect. As a state licensed contractor (C-57 well drilling –water – 746684) performing strictly technical services, we do not make any professional recommendations and perform no consulting of any kind.

---

## **SAMPLING PROCEDURES OVERVIEW**

### **SAFETY**

All groundwater monitoring assignments performed for Chevron comply with Chevron's safety guidelines, 29 CFR 1910.120 and SB-198 Injury and Illness Prevention Program (IIPP). All Field Technicians receive the full 40-hour 29CFR 1910.120 OSHA SARA HAZWOPER course, medical clearance and on-the-job training prior to commencing any work on any Chevron site.

### **INSPECTION AND GAUGING**

Wells are inspected prior to evacuation and sampling. The condition of the wellhead is checked and noted according to a wellhead inspection checklist.

Standard measurements include the depth to water (DTW) and the total well depth (TD) obtained with industry standard electronic water level indicators that are graduated in increments of hundredths of a foot.

The water in each well is inspected for the presence of immiscibles. When free product is suspected, its presence is confirmed using an electronic interface probe (e.g. GeoTech). No samples are collected from a well containing product.

### **TRADITIONAL PURGING & SAMPLING**

#### **Evacuation**

Depth to water measurements are collected by our personnel prior to purging and minimum purge volumes are calculated anew for each well based on the height of the water column and the diameter of the well. Expected purge volumes are never less than three case volumes and are set at no less than four case volumes in some jurisdictions.

Well purging devices are selected on the basis of the well diameter and the total volume to be evacuated. In most cases the well will be purged using an electric submersible pump (i.e. Grundfos) suspended near (but not touching) the bottom of the well.

### **Parameter Stabilization**

Well purging completion standards include minimum purge volumes, but additionally require stabilization of specific groundwater parameters prior to sample collection. Typical groundwater parameters used to measure stability are electrical conductivity, pH, and temperature. Instrument readings are obtained at regular intervals during the evacuation process (no less than once per case volume).

Stabilization standards for routine quarterly monitoring of fuel sites include the following: Temperature is considered to have stabilized when successive readings do not fluctuate more than +/- 1 degree Celsius. Electrical conductivity is considered stable when successive readings are within 10%. pH is considered to be stable when successive readings remain constant or vary no more than 0.2 of a pH unit.

### **Sample Collection**

All samples are collected using disposable bailers.

### **Sample Containers**

Sample material is decanted directly from the sampling bailer into sample containers provided by the laboratory that will analyze the samples. The transfer of sample material from the bailer to the sample container conforms to specifications contained in the USEPA T.E.G.D. The type of sample container, material of construction, method of closure and filling requirements are specific to the intended analysis. Chemicals needed to preserve the sample material are commonly placed inside the sample containers by the laboratory or glassware vendor prior to delivery of the bottle to our personnel. The laboratory sets the number of replicate containers.

### **Dewatered Wells**

Normal evacuation removes no less than three case volumes of water from the well. However, less water may be removed in cases where the well dewateres and does not immediately recharge.

### **Measuring Recharge**

Upon completion of well purging, a depth to water measurement is collected and notated to ensure that the well has recharged to within 80% of its static, pre-purge level prior to sampling.

Wells that do not immediately show 80% recharge or dewatered wells will be allowed approximately 2 hours to recharge prior to sampling or will be sampled at site departure. All wells requiring off-site traffic control in the public right-of-way, the 80% recharge rule may be disregarded in the interests of Health and Safety. The sample may be collected as soon as there is sufficient water. The water level at time of sampling will be noted.

### **Dissolved Oxygen Measurements**

Dissolved Oxygen readings are taken pre- and/or post-purge using YSI meters (e.g. YSI Model 550) or HACH field test kits.

The YSI meters are able to collect accurate in-situ readings. The probe allows downhole measurements to be taken from wells with diameters as small as two inches. The probe and reel is decontaminated between wells as described above. The meter is calibrated

as per the instructions in the operating manual. The probe is lowered into the water column and the reading is allowed to stabilize prior to collection.

### **Oxidation Reduction Potential Measurements (ORP)**

All readings are obtained with either Corning or Myron-L meters (e.g. Corning ORP-65 or a Myron-L Ultrameter). The meter is cleaned between wells as described above. The meter is calibrated at the start of each day according to the instruction manual.

## **LOW FLOW SAMPLING USING SAMPLE-PRO BLADDER PUMP**

### **Calibration**

Calibrate YSI Flow Cell as per manufacturer's specifications. Thoroughly rinse probe and cup between parameters. Calibration order as follows:

1. pH (use 3-point calibration of 7, 4, 10)
2. Specific Conductance
3. Temperature

### **Purging & Sampling Collection**

1. Insert new bladder into Sample-Pro pump housing.
2. Remove dedicated PE tubing from the well or start with new PE tubing cut to the required length.
3. Attach the PE tubing to the Sample-Pro Bladder Pump.
4. Gently lower the Sample-Pro Bladder Pump, and PE tubing into the well, placing the Sample-Pro Bladder Pump intake at the specified screened interval. Take care to minimize disturbance to the water column.
5. Direct effluent line into YSI 556 Flow Cell.
6. Set Sample-Pro Bladder Pump speed at 100 - 500 ml/min.
7. Collect water quality parameter measurements for temperature, pH, conductivity, turbidity, DO and ORP every 3-5 minutes.
8. Monitor drawdown during purging with electronic water level meter. Record water level with each parameter measurement. **MAXIMUM DRAWDOWN IS 0.33 FEET.**
9. Collect parameter measurements until stability is achieved. Stability is defined as three consecutive measurements where:

Temp	± 1° Celsius
pH	± 0.1
Conductivity	± 3%

10. Sample may be collected once one system has been removed and stability readings have been achieved after the system volume has been removed.
11. Disconnect effluent line from YSI 556 Flow Cell.
12. Sample through effluent line while maintaining constant flow rate.
13. Remove Sample-Pro Bladder Pump, and PE tubing from well.
14. Detach and reinstall dedicated PE tubing in well.

## **PURGEWATER CONTAINMENT**



All non-hazardous purgewater evacuated from each groundwater monitoring well is captured and contained in on-board storage tanks on the Sampling Vehicle and/or special water hauling trailers. Effluent from the decontamination of reusable apparatus (sounders, electric pumps and hoses etc.), consisting of groundwater combined with deionized water and non-phosphate soap, is also captured and pumped into effluent tanks.

Non-hazardous purgewater is transported under standard Bill of Lading or Non-Hazardous Waste Manifest to a Blaine Tech Services, Inc. facility before being transported to a Chevron approved disposal facility

### **TRIP BLANKS**

Trip Blanks, if requested, are taken to the site and kept inside the sample cooler for the duration of the event. They are turned over to the laboratory for analysis with the samples from that site.

### **DUPLICATES**

Duplicates, if requested, may be collected at a site.

### **SAMPLE STORAGE**

All sample containers are promptly placed in food grade ice chests for storage in the field and transport (direct or via our facility) to the designated analytical laboratory. These ice chests contain quantities of restaurant grade ice as a refrigerant material. The samples are maintained in either an ice chest or a refrigerator until relinquished into the custody of the laboratory or laboratory courier.

### **DOCUMENTATION CONVENTIONS**

A label must be affixed to all sample containers. In most cases these labels are generated by our office personnel and are partially preprinted. Labels can also be hand written by our field personnel. The site is identified with the store number and site address, as is the particular groundwater well from which the sample is drawn (e.g. MW-1, MW-2, S-1 etc.). The time and date of sample collection along with the initials of the person who collects the sample are handwritten onto the label. Field documentation is contemporaneous.

### **DECONTAMINATION**

All equipment is brought to the site in clean and serviceable condition and is cleaned after use in each well and before subsequent use in any other well. Equipment such as hose reels, pumps and bailers is decontaminated before leaving the site.

The primary decontamination device is a commercial steam cleaner. The steam cleaner is de-tuned to function as a hot pressure washer that is then operated with high quality deionized water that is produced at our facility and stored onboard our sampling vehicle. Cleaning is facilitated by the use of proprietary fixtures and devices included in the patented workstation (U.S. Patent 5,535,775) that is incorporated in each sampling vehicle. Any sensitive equipment or parts (i.e. Dissolved Oxygen sensor membrane, water level

indicator, etc.) that cannot be washed using the high pressure water, will be sprayed with a non-phosphate soap and deionized water solution and rinsed with deionized water.

### **FERROUS IRON MEASUREMENTS**

All field measurements are collected at time of sampling with a HACH test kit.

## WELL GAUGING DATA

Project # 160929-RT1 Date 9.29.16 Client CHEVRON

Site 4265 Foothill Blvd. OAKLAND

Well ID	Time	Well Size (in.)	Sheen / Odor	Depth to Immiscible Liquid (ft.)	Thickness of Immiscible Liquid (ft.)	Volume of Immiscibles Removed (ml)	Depth to water (ft.)	Depth to well bottom (ft.)	Survey Point: TOB or TOC	Notes
C-1	1244	3					17.51	38.00	}	
C-2	1256	3				14.79	<del>30</del> 36.35			
C-3	1239	3				22.02	39.11			
C-4	1301	3				13.52	36.41			
C-5	1307	2				21.48	44.06			
C-6	<del>1250</del>	2 <sub>m</sub>	UNABLE TO ACCESS				-	-		
C-7			UNABLE TO ACCESS				-	-		
C-8	<del>1313</del> 1313	2				26.86	56.06			
C-9			UNABLE TO ACCESS				-	-		
C-10	1234	2				11.05	29.84			
C-11	0830	2				15.75	19.63			
C-13	1315	2				12.93	18.99			

## CHEVRON WELL MONITORING DATA SHEET

Project #: 140929-KT1	Station #: 9-0076
Sampler: KT	Date: 9-29-16
Weather: Sunny	Ambient Air Temperature: 80°
Well I.D.: C-1	Well Diameter: 2 (3) 4 6 8
Total Well Depth: 38.00	Depth to Water: 17.51
Depth to Free Product:	Thickness of Free Product (feet):
Referenced to: PVC Grade	D.O. Meter (if req'd): YSI HACH
DTW with 80% Recharge [(Height of Water Column x 0.20) + DTW]:	

Purge Method:  Bailer  Waterra  Disposable Bailer  Peristaltic  Positive Air Displacement  Extraction Pump  Electric Submersible  Other \_\_\_\_\_

Sampling Method:  Bailer  Disposable Bailer  Extraction Port  Dedicated Tubing  Other: \_\_\_\_\_

20.49

7.5	(Gals.) X	3	=	22.7	Gals.
I Case Volume		Specified Volumes		Calculated Volume	

Well Diameter	Multiplier	Well Diameter	Multiplier
1"	0.04	4"	0.65
2"	0.16	6"	1.47
3"	0.37	Other	radius <sup>2</sup> * 0.163

Time	Temp (°F)	pH	Cond. (mS or μS)	Turbidity (NTUs)	Gals. Removed	Observations
1412	69.3	6.98	789	23	7.5	
1416	67.8	7.03	792	15	15	
well dewatered @ 15						
1040	67.1	7.32	789.7	32	—	

Did well dewater?  Yes  No      Gallons actually evacuated: 15

Sampling Date: 9/30/16      Sampling Time: 1040      Depth to Water: 18.61

Sample I.D.: C-1-W-162009      Laboratory: Lancaster Other \_\_\_\_\_

Analyzed for: TPH-G BTEX MTBE OXYS Other: See COC

Duplicate I.D.:      Analyzed for: TPH-G BTEX MTBE OXYS Other:

D.O. (if req'd):	Pre-purge:	mg/L	Post-purge:	mg/L
------------------	------------	------	-------------	------

O.R.P. (if req'd):	Pre-purge:	mV	Post-purge:	mV
--------------------	------------	----	-------------	----

## CHEVRON WELL MONITORING DATA SHEET

Project #: 160929-KTT	Station #: 9-0076
Sampler: FT	Date: 9.29.16
Weather: SUNNY, WINDY	Ambient Air Temperature: 75°
Well I.D.: C-2	Well Diameter: 2 (3) 4 6 8
Total Well Depth: 36.35	Depth to Water: 14.39
Depth to Free Product: _____	Thickness of Free Product (feet): _____
Referenced to: PVC Grade	D.O. Meter (if req'd): YSI HACH
DTW with 80% Recharge [(Height of Water Column x 0.20) + DTW]: 18.78	

Purge Method:  Bailer  Waterra  Disposable Bailer  Peristaltic  Positive Air Displacement  Extraction Pump  Electric Submersible  Other \_\_\_\_\_

Sampling Method: Bailer  Disposable Bailer  Extraction Port  Dedicated Tubing  Other: \_\_\_\_\_

21.96

8.1 (Gals.) X 3 = 24.3 Gals.  
 1 Case Volume      Specified Volumes      Calculated Volume

Well Diameter	Multiplier	Well Diameter	Multiplier
1"	0.04	4"	0.65
2"	0.16	6"	1.47
3"	0.37	Other	radius <sup>2</sup> * 0.163

Time	Temp (°F)	pH	Cond. (mS or μS)	Turbidity (NTUs)	Gals. Removed	Observations
1428	71.3	7.07	731	110	8.5	
—	WELL DEWATERED			@ 10 GALS	—	—
1050	72.1	7.15	712.7	13	—	

Did well dewater?  Yes      No      Gallons actually evacuated: 10 GALS

Sampling Date: 9/30/16      Sampling Time: 1050      Depth to Water: 15.16

Sample I.D.: C-2-W-163009      Laboratory: Lancaster Other \_\_\_\_\_

Analyzed for: TPH-G BTEX MTBE OXYS Other: See COC

Duplicate I.D.:      Analyzed for: TPH-G BTEX MTBE OXYS Other:

D.O. (if req'd):	Pre-purge:	mg/L	Post-purge:	mg/L
	O.R.P. (if req'd):	Pre-purge:	mV	Post-purge:

## CHEVRON WELL MONITORING DATA SHEET

Project #: 16092A-KT1	Station #: 9-0076
Sampler: KT	Date: 9-29-16
Weather: SUNNY	Ambient Air Temperature: 62°F
Well I.D.: C-3	Well Diameter: 2 (3) 4 6 8
Total Well Depth: 39.11	Depth to Water: 22.02
Depth to Free Product: —	Thickness of Free Product (feet): —
Referenced to: (PVC) Grade	D.O. Meter (if req'd): YSI HACH
DTW with 80% Recharge [(Height of Water Column x 0.20) + DTW]: 25.43	

Purge Method:

- Bailer
- Disposable Bailer
- Positive Air Displacement
- Electric Submersible
- Waterra
- Peristaltic
- Extraction Pump
- Other \_\_\_\_\_

Sampling Method:

- 17.0<sup>a</sup>
- Bailer
  - Disposable Bailer
  - Extraction Port
  - Dedicated Tubing
  - Other: \_\_\_\_\_

6.3	(Gals.) X	3	=	19.9	Gals.
1 Case Volume		Specified Volumes		Calculated Volume	

Well Diameter	Multiplier	Well Diameter	Multiplier
1"	0.04	4"	0.65
2"	0.16	6"	1.47
3"	0.37	Other	radius <sup>2</sup> * 0.163

Time	Temp (°F)	pH	Cond (mS or µS)	Turbidity (NTUs)	Gals. Removed	Observations
1350	68.7	7.16	776	10	6.5	
1353	68.6	6.59	825	11	13	
1356	68.5	6.56	819	14	19	
1630	66.7	7.51	909.5	13	—	

Did well dewater? Yes (No) Gallons actually evacuated: 19

Sampling Date: 9/30/16 Sampling Time: 1630 Depth to Water: 23.18

Sample I.D.: C-3-W-162009 Laboratory: Lancaster Other \_\_\_\_\_

Analyzed for: TPH-G BTEX MTBE OXYS Other: See CoC

Duplicate I.D.: Analyzed for: TPH-G BTEX MTBE OXYS Other:

D.O. (if req'd):	Pre-purge:	mg/L	Post-purge:	mg/L
O.R.P. (if req'd):	Pre-purge:	mV	Post-purge:	mV

## CHEVRON WELL MONITORING DATA SHEET

Project #: 160929-121	Station #: 9-0076
Sampler: <u>DS</u>	Date: 9/20/16
Weather: <u>Cloudy</u>	Ambient Air Temperature: 60°F
Well I.D.: C-4	Well Diameter: 2 (3) 4 6 8
Total Well Depth: 36.41	Depth to Water: 13.52
Depth to Free Product:	Thickness of Free Product (feet):
Referenced to: <u>PVC</u> Grade	D.O. Meter (if req'd): YSI HACH
DTW with 80% Recharge [(Height of Water Column x 0.20) + DTW]: 18.09	

Purge Method:

- Bailer  
 Disposable Bailer  
 Positive Air Displacement  
 Electric Submersible  
 Waterra  
 Peristaltic  
 Extraction Pump  
 Other \_\_\_\_\_

Sampling Method:

- Bailer  
 Disposable Bailer  
 Extraction Port  
 Dedicated Tubing  
 Other: \_\_\_\_\_

8.5	(Gals.) X	3	=	25.5	Gals.
1 Case Volume		Specified Volumes		Calculated Volume	

Well Diameter	Multiplier	Well Diameter	Multiplier
1"	0.04	4"	0.65
2"	0.16	6"	1.47
3"	0.37	Other	radius <sup>2</sup> * 0.163

Time	Temp (°F)	pH	Cond. (mS or <u>µS</u> )	Turbidity (NTUs)	Gals. Removed	Observations
0920	68.3	7.34	822.8	309	9	4. Brown / odor
	-	well	dewatered	13	gallons	
1100	66.5	7.34	806.6	12	-	

Did well dewater?  Yes  No Gallons actually evacuated: 13

Sampling Date: 9/30/16 Sampling Time: 1100 Depth to Water: 27.39 (SITK observation)

Sample I.D.: C-4-W-163009 Laboratory: Lancaster Other \_\_\_\_\_

Analyzed for: TPH-G BTEX MTBE OXYS Other:

Duplicate I.D.: Analyzed for: TPH-G BTEX MTBE OXYS Other:

D.O. (if req'd):	Pre-purge:	mg/L	Post-purge:	mg/L
O.R.P. (if req'd):	Pre-purge:	mV	Post-purge:	mV

## CHEVRON WELL MONITORING DATA SHEET

Project #: 160929-KTZ	Station #: 9-0076
Sampler: <u>DS</u>	Date: 9/29/06
Weather: Partly Cloudy	Ambient Air Temperature:
Well I.D.: MW-6	Well Diameter: 2 3 4 6 8 <u>    </u>
Total Well Depth: <u>    </u>	Depth to Water: <u>    </u>
Depth to Free Product:	Thickness of Free Product (feet):
Referenced to: PVC                  Grade	D.O. Meter (if req'd):                  YSI                  HACH
DTW with 80% Recharge [(Height of Water Column x 0.20) + DTW]:	

Purge Method:

- Bailer
- Disposable Bailer
- Positive Air Displacement
- Electric Submersible
- Waterra
- Peristaltic
- Extraction Pump
- Other \_\_\_\_\_

Sampling Method:

- Bailer
- Disposable Bailer
- Extraction Port
- Dedicated Tubing
- Other: \_\_\_\_\_

(Gals.) X _____ = _____ Gals.
I Case Volume                  Specified Volumes                  Calculated Volume

Well Diameter	Multiplier	Well Diameter	Multiplier
1"	0.04	4"	0.65
2"	0.16	6"	1.47
3"	0.37	Other	radius <sup>2</sup> * 0.163

Time	Temp (°F)	pH	Cond. (mS or µS)	Turbidity (NTUs)	Gals. Removed	Observations
						- UNABLE TO ACCESS
						- PARKED OVER ON 9/29 & 9/30
						NO SAMPLE TAKEN

Did well dewater?    Yes                  No                  Gallons actually evacuated:

Sampling Date:                  Sampling Time:                  Depth to Water:

Sample I.D.:                  Laboratory:                  Lancaster                  Other \_\_\_\_\_

Analyzed for:    TPH-G    BTEX    MTBE    OXYS    Other:

Duplicate I.D.:                  Analyzed for:    TPH-G    BTEX    MTBE    OXYS    Other:

D.O. (if req'd):                  Pre-purge:                  mg/L                  Post-purge:                  mg/L

O.R.P. (if req'd):                  Pre-purge:                  mV                  Post-purge:                  mV



## CHEVRON WELL MONITORING DATA SHEET

Project #: 160929 - KT	Station #: 9-0076
Sampler: DB	Date: 9/29/16
Weather: Partly Cloudy	Ambient Air Temperature: 63°F
Well I.D.: C-8	Well Diameter: (2) 3 4 6 8
Total Well Depth: 56.06	Depth to Water: 26.86
Depth to Free Product:	Thickness of Free Product (feet):
Referenced to: PVC Grade	D.O. Meter (if req'd): YSI HACH
DTW with 80% Recharge [(Height of Water Column x 0.20) + DTW]: 32.70	

Purge Method:

- Bailer  
 Disposable Bailer  
 Positive Air Displacement  
 Electric Submersible
- Waterra  
 Peristaltic  
 Extraction Pump  
 Other \_\_\_\_\_

Sampling Method:

- Bailer  
 Disposable Bailer  
 Extraction Port  
 Dedicated Tubing

Other: \_\_\_\_\_

4.7	(Gals.) X	3	=	14.1	Gals.
1 Case Volume		Specified Volumes		Calculated Volume	

Well Diameter	Multiplier	Well Diameter	Multiplier
1"	0.04	4"	0.65
2"	0.16	6"	1.47
3"	0.37	Other	radius <sup>2</sup> * 0.163

Time	Temp (°F)	pH	Cond. (mS or (μS))	Turbidity (NTUs)	Gals. Removed	Observations
0742	67.5	7.39	1224	464	5	
0944	67.1	6.89	1415	137	10	
0946	67.2	6.81	1461	83	14.5	

Did well dewater? Yes  No  Gallons actually evacuated: 14.5

Sampling Date: 9/30/16 Sampling Time: 0950 Depth to Water: 27.35

Sample I.D.: C-8-W-163009 Laboratory: Lancaster Other \_\_\_\_\_

Analyzed for: TPH-G BTEX MTBE OXYS Other:

Duplicate I.D.: Analyzed for: TPH-G BTEX MTBE OXYS Other:

D.O. (if req'd):	Pre-purge:	mg/L	Post-purge:	mg/L
	O.R.P. (if req'd):	Pre-purge:	mV	Post-purge:

## CHEVRON WELL MONITORING DATA SHEET

Project #: 160929-1271	Station #: 9-0076
Sampler: <u>VT</u>	Date: 9.29.16
Weather: <u>SUNNY</u>	Ambient Air Temperature: <u>80°</u>
Well I.D.: <del>10</del> C-10	Well Diameter: <u>(2)</u> 3 4 6 8
Total Well Depth: <u>29.84</u>	Depth to Water: <u>11.05</u>
Depth to Free Product:	Thickness of Free Product (feet):
Referenced to: <u>(PVC)</u> Grade	D.O. Meter (if req'd): YSI HACH
DTW with 80% Recharge [(Height of Water Column x 0.20) + DTW]: <u>14.60</u>	

Purge Method:

Bailer  
 Disposable Bailer  
 Positive Air Displacement  
 Electric Submersible

Waterra  
 Peristaltic  
 Extraction Pump  
 Other RPR

Sampling Method:

Bailer  
 Disposable Bailer  
 Extraction Port  
 Dedicated Tubing  
 Other:

3.9 (Gals.) X 3 = 9.0 Gals.  
 1 Case Volume      Specified Volumes      Calculated Volume

Well Diameter	Multiplier	Well Diameter	Multiplier
1"	0.04	4"	0.65
2"	0.16	6"	1.47
3"	0.37	Other	radius <sup>2</sup> * 0.163

Time	Temp (°F)	pH	Cond. (mS or <u>µS</u> )	Turbidity (NTUs)	Gals. Removed	Observations
1326	74.4	8.56	573	50	3	
1328	73.8	8.03	587	121	6	
1330	73.1	7.91	580	134	9	

Did well dewater? Yes  No  Gallons actually evacuated: 9

Sampling Date: 9-29-16 Sampling Time: 1335 Depth to Water: 13.33

Sample I.D.: C-10-W-162909 Laboratory: Lancaster Other: \_\_\_\_\_

Analyzed for: TPH-G BTEX MTBE OXYS Other: See COC

Duplicate I.D.: \_\_\_\_\_ Analyzed for: TPH-G BTEX MTBE OXYS Other: \_\_\_\_\_

D.O. (if req'd): Pre-purge: \_\_\_\_\_ mg/L Post-purge: \_\_\_\_\_ mg/L

O.R.P. (if req'd): Pre-purge: \_\_\_\_\_ mV Post-purge: \_\_\_\_\_ mV

## CHEVRON WELL MONITORING DATA SHEET

Project #: 160979-KT	Station #: 9-0076
Sampler:	Date: 9/30/16
Weather: Cloudy	Ambient Air Temperature: 60°F
Well I.D.: C-11	Well Diameter: <u>2</u> 3 4 6 8 _____
Total Well Depth: 19.63	Depth to Water: 15.73
Depth to Free Product:	Thickness of Free Product (feet):
Referenced to: <u>PVC</u> Grade	D.O. Meter (if req'd): YSI HACH
DTW with 80% Recharge [(Height of Water Column x 0.20) + DTW]: 16.55	

Purge Method:

- Bailer
- Disposable Bailer
- Positive Air Displacement
- Electric Submersible
- Waterra
- Peristaltic
- Extraction Pump
- Other \_\_\_\_\_

Sampling Method:

- Bailer
- Disposable Bailer
- Extraction Port
- Dedicated Tubing
- Other: \_\_\_\_\_

$0.6 \text{ (Gals.)} \times 3 = 1.8 \text{ Gals.}$   
 1 Case Volume      Specified Volumes      Calculated Volume

Well Diameter	Multiplier	Well Diameter	Multiplier
1"	0.04	4"	0.65
2"	0.16	6"	1.47
3"	0.37	Other	radius <sup>2</sup> * 0.163

Time	Temp (°F)	pH	Cond. (mS or $\mu$ S)	Turbidity (NTUs)	Gals. Removed	Observations
0839	66.9	5.87	983.3	>1000	0.75	
0840	67.0	6.23	962.6	>1000	1.5	
0841	67.1	6.31	959.1	>1000	2	

Did well dewater? Yes  No  Gallons actually evacuated: 2

Sampling Date: 9/30/16      Sampling Time: 0845      Depth to Water: 17.91 (Traffic)

Sample I.D.: C-11-W-163009      Laboratory: Lancaster Other: \_\_\_\_\_

Analyzed for: TPH-G BTEX MTBE OXYS Other: \_\_\_\_\_

Duplicate I.D.: \_\_\_\_\_ Analyzed for: TPH-G BTEX MTBE OXYS Other: \_\_\_\_\_

D.O. (if req'd): Pre-purge: \_\_\_\_\_ mg/L      Post-purge: \_\_\_\_\_ mg/L

O.R.P. (if req'd): Pre-purge: \_\_\_\_\_ mV      Post-purge: \_\_\_\_\_ mV

## CHEVRON WELL MONITORING DATA SHEET

Project #: 160729-1KT	Station #: 9-0076
Sampler: <del>TS</del>	Date: 9/29/16
Weather: SUNNY	Ambient Air Temperature: 63°F
Well I.D.: <del>C-13</del> C-13	Well Diameter: (2) 3 4 6 8 _____
Total Well Depth: 18.99	Depth to Water: 17.53
Depth to Free Product:	Thickness of Free Product (feet):
Referenced to: PVC Grade	D.O. Meter (if req'd): YSI HACH
DTW with 80% Recharge [(Height of Water Column x 0.20) + DTW]: 14.14	

Purge Method:

- Bailer
- Disposable Bailer
- Positive Air Displacement
- Electric Submersible
- Waterra
- Peristaltic
- Extraction Pump
- Other \_\_\_\_\_

Sampling Method:

- Bailer
- Disposable Bailer
- Extraction Port
- Dedicated Tubing
- Other: \_\_\_\_\_

1	(Gals.) X	3	=	3	Gals.
1 Case Volume		Specified Volumes		Calculated Volume	

Well Diameter	Multiplier	Well Diameter	Multiplier
1"	0.04	4"	0.65
2"	0.16	6"	1.47
3"	0.37	Other	radius <sup>2</sup> * 0.163

Time	Temp (°F)	pH	Cond. (mS or μS)	Turbidity (NTUs)	Gals. Removed	Observations
1013	70.6	7.48	1220	140	1	
1014	70.2	7.20	1296	267	2	
1015	70.0	7.17	1306	544	3	

Did well dewater? Yes  No  Gallons actually evacuated: 3

Sampling Date: 9/30/16      Sampling Time: 1110      Depth to Water: 17.04 (SITE DEPTH METER)

Sample I.D.: C-13-W-163009      Laboratory: Lancaster Other \_\_\_\_\_

Analyzed for: TPH-G BTEX MTBE OXYS Other:

Duplicate I.D.:      Analyzed for: TPH-G BTEX MTBE OXYS Other:

D.O. (if req'd):	Pre-purge:	mg/L	Post-purge:	mg/L
O.R.P. (if req'd):	Pre-purge:	mV	Post-purge:	mV

# CHAIN OF CUSTODY FORM

Chevron Environmental Management Company ■ 6111 Bollinger Canyon Rd. ■ San Ramon, CA 94583

COC 1 of 1

Chevron Site Number: 90076  
 Chevron Site Global ID: T0600100339  
 Chevron Site Address: 4265 Foothill Blvd., Oakland, CA  
 Chevron PM: Dave Patten  
 Chevron PM Phone No.: (925) 790-3964  
 Retail and Terminal Business Unit (RTBU) Job  
 Construction/Retail Job

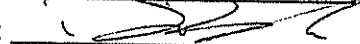
Chevron Consultant: GHD  
 Address: 5900 Hollis St., Ste A, Emeryville, CA, 94608  
 Consultant Contact: Kiersten Hoey  
 Consultant Phone No. 510-420-3347  
 Consultant Project No. 160929-KTZ  
 Sampling Company: Blaine Tech Services  
 Sampled By (Print): K. Thompson / D. Becker  
 Sampler Signature: 

### ANALYSES REQUIRED



H	H	MIBEX	OXYGENATES	HVOC									Preservation Codes
<input type="checkbox"/>	<input type="checkbox"/>	<input checked="" type="checkbox"/>	<input type="checkbox"/>	<input type="checkbox"/>	<input type="checkbox"/>	<input type="checkbox"/>	<input type="checkbox"/>	<input type="checkbox"/>	<input type="checkbox"/>	<input type="checkbox"/>	<input type="checkbox"/>	<input type="checkbox"/>	H = HCL T = Thiosulfate N = HNO <sub>3</sub> B = NaOH S = H <sub>2</sub> SO <sub>4</sub> O = Other
<input type="checkbox"/>	<input type="checkbox"/>	<input type="checkbox"/>	<input type="checkbox"/>	<input type="checkbox"/>	<input type="checkbox"/>	<input type="checkbox"/>	<input type="checkbox"/>	<input type="checkbox"/>	<input type="checkbox"/>	<input type="checkbox"/>	<input type="checkbox"/>	<input type="checkbox"/>	
<input type="checkbox"/>	<input type="checkbox"/>	<input type="checkbox"/>	<input type="checkbox"/>	<input type="checkbox"/>	<input type="checkbox"/>	<input type="checkbox"/>	<input type="checkbox"/>	<input type="checkbox"/>	<input type="checkbox"/>	<input type="checkbox"/>	<input type="checkbox"/>	<input type="checkbox"/>	<b>Special Instructions</b> Must meet lowest detection limits possible for 8260 compounds.
<input type="checkbox"/>	<input type="checkbox"/>	<input type="checkbox"/>	<input type="checkbox"/>	<input type="checkbox"/>	<input type="checkbox"/>	<input type="checkbox"/>	<input type="checkbox"/>	<input type="checkbox"/>	<input type="checkbox"/>	<input type="checkbox"/>	<input type="checkbox"/>	<input type="checkbox"/>	
<input type="checkbox"/>	<input type="checkbox"/>	<input type="checkbox"/>	<input type="checkbox"/>	<input type="checkbox"/>	<input type="checkbox"/>	<input type="checkbox"/>	<input type="checkbox"/>	<input type="checkbox"/>	<input type="checkbox"/>	<input type="checkbox"/>	<input type="checkbox"/>	<input type="checkbox"/>	<b>Notes/Comments</b>
<input type="checkbox"/>	<input type="checkbox"/>	<input type="checkbox"/>	<input type="checkbox"/>	<input type="checkbox"/>	<input type="checkbox"/>	<input type="checkbox"/>	<input type="checkbox"/>	<input type="checkbox"/>	<input type="checkbox"/>	<input type="checkbox"/>	<input type="checkbox"/>	<input type="checkbox"/>	

Charge Code: NWRTB-0098247-0-OML  
 NWRTB 00SITE NUMBER-0- WBS  
**(WBS ELEMENTS:**  
 SITE ASSESSMENT: A1L REMEDIATION IMPLEMENTATION: R5L  
 SITE MONITORING: OML OPERATION MAINTENANCE & MONITORING: M1L  
**THIS IS A LEGAL DOCUMENT. ALL FIELDS MUST BE FILLED OUT CORRECTLY AND COMPLETELY.**

**Lancaster Laboratories**  
 Lancaster, PA Lab Contact: Arnek Carter  
 2425 New Holland Pike, Lancaster, PA 17601  
 Phone No: (717)656-2300

Other Lab	Temp. Blank Check
	Time Temp.
_____	1500 20C
_____	1200 20C
_____	_____
_____	_____

SAMPLE ID				Sample Time	# of Containers	Container Type
Field Point Name	Matrix	Top Depth	Date (yymmdd)			
C-1-W-163009	W		160930	1040	6	VOAS
C-2-W-163009	W		160930	1050	6	VOAS
C-3-W-163009	W		160930	1030	6	VOAS
C-4-W-163009	W		160930	1100	6	VOAS
C-8-W-163009	W		160930	0950	6	VOAS
C-10-W-162909	W		160929	1335	6	VOAS
C-11-W-163009	W		160930	0845	6	VOAS
C-13-W-163009	W		160930	1110	6	VOAS
QA-W-162909	W		160929	1200	2	VOAS

Relinquished By 	Company BTS	Date/Time: 9/30/16 1500	Relinquished To 	Company BTS	Date/Time: 9/30/16/1500
Relinquished By 	Company BTS	Date/Time 10/3/16/1500	Relinquished To	Company	Date/Time
Relinquished By	Company	Date/Time	Relinquished To	Company	Date/Time

Turnaround Time:  
 Standard  24 Hours  48 hours  72  
 Hours  Other

Sample Integrity: (Check by lab on arrival)  
 Intact: \_\_\_\_\_ On Ice: \_\_\_\_\_ Temp: \_\_\_\_\_  
 COC # \_\_\_\_\_

**SHIPPED VIA UPS FEDEX**

# WELLHEAD INSPECTION CHECKLIST

Page 1 of 1

Client Chevron Date 9/29/16

Site Address 4265 Foothill Blvd., Oakland

Job Number 160929-KTZ Technician KT / DB

Well ID	Well Inspected - No Corrective Action Required	WELL IS SECURABLE BY DESIGN (12" or less)	WELL IS CLEARLY MARKED WITH THE WORDS "MONITORING WELL" (12" or less)	Water Bailed From Wellbox	Wellbox Components Cleaned	Cap Replaced	Lock Replaced	Other Action Taken (explain below)	Well Not Inspected (explain below)	Repair Order Submitted
C-1	X	(CHRISTY BOX)						X <sub>10</sub>		
C-2								X		
C-3								X		
C-4								X		
C-5								X		
C-6									X	
C-7									X	
C-8	X	(CHRISTY BOX)								
C-9									X	
C-10	X	X	X							
C-11	X	X	X							
C-13	X	X	X							

NOTES: C-6: UNABLE TO ACCESS C-5: 2/2 tabs stripped

C-9/C-7: UNABLE TO ACCESS (NO AA)

C-2: VAULT: MISSING BOLTS (2/2)

C-3: 2/2 tabs ~~missing~~ stripped

C-4: 2/2 tabs stripped

SOURCE RECORD **BILL OF LADING**  
 FOR PURGEWATER RECOVERED FROM  
 GROUNDWATER WELLS AT CHEVRON FACILITIES IN  
 THE STATE OF CALIFORNIA. THE PURGE- WATER  
 WHICH HAS BEEN RECOVERED FROM GROUND-  
 WATER WELLS IS COLLECTED BY THE CONTRACTOR  
 AND HAULED TO THEIR FACILITY IN SAN JOSE,  
 CALIFORNIA FOR TEMPORARILY HOLDING PENDING  
 TRANSPORT BY OTHERS TO FINAL DESTINATION.

The contractor performing this work is BLAINE TECH SERVICES, INC. (BLAINE TECH), 1680 Rogers Ave. San Jose CA (408) 573-0555). BLAINE TECH. is authorized by Chevron Environmental Management Company (CHEVRON EMC) to recover, collect, apportion into loads, and haul the purgewater that is drawn from wells at the CHEVRON EMC facility indicated below and to deliver that purgewater to BLAINE TECH for temporarily holding. Transport routing of the purgewater may be direct from one CHEVRON EMC facility to BLAINE TECH; from one CHEVRON EMC facility to BLAINE TECH via another CHEVRON EMC facility; or any combination thereof. The well purgewater is and remains the property of CHEVRON EMC.

This Source Record **BILL OF LADING** was initiated to cover the recovery of Non-Hazardous Well Purgewater from wells at the Chevron facility described below:

9-0076 Dave Patten  
 CHEVRON # Chevron Engineer  
 4265 Foothill Blvd. Oakland CA  
 street number street name city state

WELL I.D.	GALS.	WELL I.D.	GALS.
C-1	15		
C-2	10		
C-3	19		
C-4	13		
C-8	14.5		
C-10	9		
C-11	2		
C-13	3		
added equip.		any other	
rinse water	3.5	adjustments	

**TOTAL GALS. RECOVERED** 89 loaded onto 35  
 BTS vehicle #

BTS event # 160929-KT1 time 1300 date 9/30/16

Transporter signature [Signature]

\*\*\*\*\*  
**REC'D AT** [Signature] time 1500 date 9/30/16

Unloaded/received by BR San Jose  
 signature





# Attachment B Laboratory Analytical Report

## ANALYTICAL RESULTS

Prepared by:

Eurofins Lancaster Laboratories Environmental  
2425 New Holland Pike  
Lancaster, PA 17601

Prepared for:

Chevron  
6001 Bollinger Canyon Rd L4310  
San Ramon CA 94583

Report Date: October 13, 2016

**Project: 90076**

Submittal Date: 10/04/2016  
Group Number: 1716937  
PO Number: 0015195461  
Release Number: HORNE  
State of Sample Origin: CA

### Client Sample Description

	Lancaster Labs (LL) #
C-1-W-160930 NA Water	8626126
C-2-W-160930 NA Water	8626127
C-3-W-160930 NA Water	8626128
C-4-W-160930 NA Water	8626129
C-8-W-160930 NA Water	8626130
C-10-W-160929 NA Water	8626131
C-11-W-160930 NA Water	8626132
C-13-W-160930 NA Water	8626133
QA-T-160929 NA Water	8626134

The specific methodologies used in obtaining the enclosed analytical results are indicated on the Laboratory Sample Analysis Record.

Regulatory agencies do not accredit laboratories for all methods, analytes, and matrices. Our current scopes of accreditation can be viewed at <http://www.eurofinsus.com/environment-testing/laboratories/eurofins-lancaster-laboratories-environmental/resources/certifications/>. To request copies of prior scopes of accreditation, contact your project manager.

Electronic Copy To	GHD	Attn: Kiersten Hoey
Electronic Copy To	Chevron	Attn: Anna Avina
Electronic Copy To	Blaine Tech Services, Inc.	Attn: Dustin Becker
Electronic Copy To	Chevron	Attn: Report Contact

Respectfully Submitted,



Amek Carter  
Specialist

(717) 556-7252

Sample Description: C-1-W-160930 NA Water  
Facility #90076 BTST  
4265 Foothill Blvd-Oakland T0600100339

LL Sample # WW 8626126  
LL Group # 1716937  
Account # 10991

Project Name: 90076

Collected: 09/30/2016 10:40 by KT

Chevron

6001 Bollinger Canyon Rd L4310  
San Ramon CA 94583

Submitted: 10/04/2016 09:40

Reported: 10/13/2016 16:44

FBOC1

CAT No.	Analysis Name	CAS Number	Result	Method Detection Limit*	Limit of Quantitation	Dilution Factor
<b>GC/MS</b>	<b>Volatiles</b>	<b>SW-846 8260B</b>	<b>ug/l</b>	<b>ug/l</b>	<b>ug/l</b>	
10945	Benzene	71-43-2	N.D.	0.5	1	1
10945	Ethanol	64-17-5	N.D.	50	250	1
10945	Ethylbenzene	100-41-4	N.D.	0.5	1	1
10945	Methyl Tertiary Butyl Ether	1634-04-4	18	0.5	1	1
10945	Toluene	108-88-3	N.D.	0.5	1	1
10945	Xylene (Total)	1330-20-7	N.D.	0.5	1	1
<b>GC</b>	<b>Volatiles</b>	<b>SW-846 8015B</b>	<b>ug/l</b>	<b>ug/l</b>	<b>ug/l</b>	
01728	TPH-GRO N. CA water C6-C12	n.a.	590	50	100	1

### Sample Comments

CA ELAP Lab Certification No. 2792

All QC is compliant unless otherwise noted. Please refer to the Quality Control Summary for overall QC performance data and associated samples.

### Laboratory Sample Analysis Record

CAT No.	Analysis Name	Method	Trial#	Batch#	Analysis Date and Time	Analyst	Dilution Factor
10945	BTEX/MTBE/ETOH Water	SW-846 8260B	1	Z162852AA	10/11/2016 10:42	Anita M Dale	1
01163	GC/MS VOA Water Prep	SW-846 5030B	1	Z162852AA	10/11/2016 10:42	Anita M Dale	1
01728	TPH-GRO N. CA water C6-C12	SW-846 8015B	1	16286A53A	10/12/2016 15:31	Brett W Kenyon	1
01146	GC VOA Water Prep	SW-846 5030B	1	16286A53A	10/12/2016 15:31	Brett W Kenyon	1

\*=This limit was used in the evaluation of the final result

Sample Description: C-2-W-160930 NA Water  
Facility #90076 BTST  
4265 Foothill Blvd-Oakland T0600100339

LL Sample # WW 8626127  
LL Group # 1716937  
Account # 10991

Project Name: 90076

Collected: 09/30/2016 10:50 by KT

Chevron

6001 Bollinger Canyon Rd L4310  
San Ramon CA 94583

Submitted: 10/04/2016 09:40

Reported: 10/13/2016 16:44

FBOC2

CAT No.	Analysis Name	CAS Number	Result	Method Detection Limit*	Limit of Quantitation	Dilution Factor
<b>GC/MS Volatiles SW-846 8260B</b>						
10945	Benzene	71-43-2	120	ug/l 0.5	ug/l 1	1
10945	Ethanol	64-17-5	N.D.	50	250	1
10945	Ethylbenzene	100-41-4	25	0.5	1	1
10945	Methyl Tertiary Butyl Ether	1634-04-4	12	0.5	1	1
10945	Toluene	108-88-3	5	0.5	1	1
10945	Xylene (Total)	1330-20-7	22	0.5	1	1
<b>GC Volatiles SW-846 8015B</b>						
01728	TPH-GRO N. CA water C6-C12	n.a.	5,100	ug/l 250	ug/l 500	5

### Sample Comments

CA ELAP Lab Certification No. 2792

All QC is compliant unless otherwise noted. Please refer to the Quality Control Summary for overall QC performance data and associated samples.

### Laboratory Sample Analysis Record

CAT No.	Analysis Name	Method	Trial#	Batch#	Analysis Date and Time	Analyst	Dilution Factor
10945	BTEX/MTBE/ETOH Water	SW-846 8260B	1	Z162852AA	10/11/2016 11:06	Anita M Dale	1
01163	GC/MS VOA Water Prep	SW-846 5030B	1	Z162852AA	10/11/2016 11:06	Anita M Dale	1
01728	TPH-GRO N. CA water C6-C12	SW-846 8015B	1	16286A53A	10/12/2016 20:32	Brett W Kenyon	5
01146	GC VOA Water Prep	SW-846 5030B	1	16286A53A	10/12/2016 20:32	Brett W Kenyon	5

\*=This limit was used in the evaluation of the final result

Sample Description: C-3-W-160930 NA Water  
Facility #90076 BTST  
4265 Foothill Blvd-Oakland T0600100339

LL Sample # WW 8626128  
LL Group # 1716937  
Account # 10991

Project Name: 90076

Collected: 09/30/2016 10:30 by KT

Chevron

6001 Bollinger Canyon Rd L4310  
San Ramon CA 94583

Submitted: 10/04/2016 09:40

Reported: 10/13/2016 16:44

FBOC3

CAT No.	Analysis Name	CAS Number	Result	Method Detection Limit*	Limit of Quantitation	Dilution Factor
<b>GC/MS Volatiles SW-846 8260B</b>						
10945	Benzene	71-43-2	N.D.	0.5	1	1
10945	Ethanol	64-17-5	N.D.	50	250	1
10945	Ethylbenzene	100-41-4	N.D.	0.5	1	1
10945	Methyl Tertiary Butyl Ether	1634-04-4	320	0.5	1	1
10945	Toluene	108-88-3	N.D.	0.5	1	1
10945	Xylene (Total)	1330-20-7	N.D.	0.5	1	1
<b>GC Volatiles SW-846 8015B</b>						
01728	TPH-GRO N. CA water C6-C12	n.a.	69 J	50	100	1

### Sample Comments

CA ELAP Lab Certification No. 2792

All QC is compliant unless otherwise noted. Please refer to the Quality Control Summary for overall QC performance data and associated samples.

### Laboratory Sample Analysis Record

CAT No.	Analysis Name	Method	Trial#	Batch#	Analysis Date and Time	Analyst	Dilution Factor
10945	BTEX/MTBE/ETOH Water	SW-846 8260B	1	Z162852AA	10/11/2016 11:31	Anita M Dale	1
01163	GC/MS VOA Water Prep	SW-846 5030B	1	Z162852AA	10/11/2016 11:31	Anita M Dale	1
01728	TPH-GRO N. CA water C6-C12	SW-846 8015B	1	16286A53A	10/12/2016 15:58	Brett W Kenyon	1
01146	GC VOA Water Prep	SW-846 5030B	1	16286A53A	10/12/2016 15:58	Brett W Kenyon	1

\*=This limit was used in the evaluation of the final result

Sample Description: C-4-W-160930 NA Water  
Facility #90076 BTST  
4265 Foothill Blvd-Oakland T0600100339

LL Sample # WW 8626129  
LL Group # 1716937  
Account # 10991

Project Name: 90076

Collected: 09/30/2016 11:00 by KT

Chevron

6001 Bollinger Canyon Rd L4310  
San Ramon CA 94583

Submitted: 10/04/2016 09:40

Reported: 10/13/2016 16:44

FBOC4

CAT No.	Analysis Name	CAS Number	Result	Method Detection Limit*	Limit of Quantitation	Dilution Factor
<b>GC/MS Volatiles SW-846 8260B</b>						
10945	Benzene	71-43-2	730	ug/l	ug/l	
10945	Ethanol	64-17-5	N.D.	5	10	10
10945	Ethylbenzene	100-41-4	13	500	2,500	10
10945	Methyl Tertiary Butyl Ether	1634-04-4	9 J	5	10	10
10945	Toluene	108-88-3	13	5	10	10
10945	Xylene (Total)	1330-20-7	18	5	10	10
<b>GC Volatiles SW-846 8015B</b>						
01728	TPH-GRO N. CA water C6-C12	n.a.	5,100	ug/l	ug/l	
				250	500	5

### Sample Comments

CA ELAP Lab Certification No. 2792

All QC is compliant unless otherwise noted. Please refer to the Quality Control Summary for overall QC performance data and associated samples.

### Laboratory Sample Analysis Record

CAT No.	Analysis Name	Method	Trial#	Batch#	Analysis Date and Time	Analyst	Dilution Factor
10945	BTEX/MTBE/ETOH Water	SW-846 8260B	1	Z162852AA	10/11/2016 11:55	Anita M Dale	10
01163	GC/MS VOA Water Prep	SW-846 5030B	1	Z162852AA	10/11/2016 11:55	Anita M Dale	10
01728	TPH-GRO N. CA water C6-C12	SW-846 8015B	1	16286A53A	10/12/2016 21:00	Brett W Kenyon	5
01146	GC VOA Water Prep	SW-846 5030B	1	16286A53A	10/12/2016 21:00	Brett W Kenyon	5

\*=This limit was used in the evaluation of the final result

Sample Description: C-8-W-160930 NA Water  
Facility #90076 BTST  
4265 Foothill Blvd-Oakland T0600100339

LL Sample # WW 8626130  
LL Group # 1716937  
Account # 10991

Project Name: 90076

Collected: 09/30/2016 09:50 by KT

Chevron

6001 Bollinger Canyon Rd L4310  
San Ramon CA 94583

Submitted: 10/04/2016 09:40

Reported: 10/13/2016 16:44

FBOC8

CAT No.	Analysis Name	CAS Number	Result	Method Detection Limit*	Limit of Quantitation	Dilution Factor
<b>GC/MS Volatiles SW-846 8260B</b>						
10945	Benzene	71-43-2	0.9 J	ug/l 0.5	ug/l 1	1
10945	Ethanol	64-17-5	N.D.	50	250	1
10945	Ethylbenzene	100-41-4	N.D.	0.5	1	1
10945	Methyl Tertiary Butyl Ether	1634-04-4	N.D.	0.5	1	1
10945	Toluene	108-88-3	N.D.	0.5	1	1
10945	Xylene (Total)	1330-20-7	N.D.	0.5	1	1
<b>GC Volatiles SW-846 8015B</b>						
01728	TPH-GRO N. CA water C6-C12	n.a.	N.D.	ug/l 50	ug/l 100	1

### Sample Comments

CA ELAP Lab Certification No. 2792

All QC is compliant unless otherwise noted. Please refer to the Quality Control Summary for overall QC performance data and associated samples.

### Laboratory Sample Analysis Record

CAT No.	Analysis Name	Method	Trial#	Batch#	Analysis Date and Time	Analyst	Dilution Factor
10945	BTEX/MTBE/ETOH Water	SW-846 8260B	1	Z162852AA	10/11/2016 12:19	Anita M Dale	1
01163	GC/MS VOA Water Prep	SW-846 5030B	1	Z162852AA	10/11/2016 12:19	Anita M Dale	1
01728	TPH-GRO N. CA water C6-C12	SW-846 8015B	1	16286A53A	10/12/2016 16:25	Brett W Kenyon	1
01146	GC VOA Water Prep	SW-846 5030B	1	16286A53A	10/12/2016 16:25	Brett W Kenyon	1

\*=This limit was used in the evaluation of the final result



Sample Description: C-10-W-160929 NA Water  
Facility #90076 BTST  
4265 Foothill Blvd-Oakland T0600100339

LL Sample # WW 8626131  
LL Group # 1716937  
Account # 10991

Project Name: 90076

Collected: 09/29/2016 13:35 by KT

Chevron

6001 Bollinger Canyon Rd L4310  
San Ramon CA 94583

Submitted: 10/04/2016 09:40

Reported: 10/13/2016 16:44

FBO10

CAT No.	Analysis Name	CAS Number	Result	Method Detection Limit*	Limit of Quantitation	Dilution Factor
<b>GC/MS Volatiles SW-846 8260B</b>						
10945	Benzene	71-43-2	N.D.	ug/l 0.5	ug/l 1	1
10945	Ethanol	64-17-5	N.D.	50	250	1
10945	Ethylbenzene	100-41-4	N.D.	0.5	1	1
10945	Methyl Tertiary Butyl Ether	1634-04-4	N.D.	0.5	1	1
10945	Toluene	108-88-3	N.D.	0.5	1	1
10945	Xylene (Total)	1330-20-7	N.D.	0.5	1	1
<b>GC Volatiles SW-846 8015B</b>						
01728	TPH-GRO N. CA water C6-C12	n.a.	N.D.	ug/l 50	ug/l 100	1

### Sample Comments

CA ELAP Lab Certification No. 2792

All QC is compliant unless otherwise noted. Please refer to the Quality Control Summary for overall QC performance data and associated samples.

### Laboratory Sample Analysis Record

CAT No.	Analysis Name	Method	Trial#	Batch#	Analysis Date and Time	Analyst	Dilution Factor
10945	BTEX/MTBE/ETOH Water	SW-846 8260B	1	Z162852AA	10/11/2016 12:43	Anita M Dale	1
01163	GC/MS VOA Water Prep	SW-846 5030B	1	Z162852AA	10/11/2016 12:43	Anita M Dale	1
01728	TPH-GRO N. CA water C6-C12	SW-846 8015B	1	16286A53A	10/12/2016 16:53	Brett W Kenyon	1
01146	GC VOA Water Prep	SW-846 5030B	1	16286A53A	10/12/2016 16:53	Brett W Kenyon	1

\*=This limit was used in the evaluation of the final result

Sample Description: C-11-W-160930 NA Water  
Facility #90076 BTST  
4265 Foothill Blvd-Oakland T0600100339

LL Sample # WW 8626132  
LL Group # 1716937  
Account # 10991

Project Name: 90076

Collected: 09/30/2016 08:45 by KT

Chevron

6001 Bollinger Canyon Rd L4310  
San Ramon CA 94583

Submitted: 10/04/2016 09:40

Reported: 10/13/2016 16:44

FBO11

CAT No.	Analysis Name	CAS Number	Result	Method Detection Limit*	Limit of Quantitation	Dilution Factor
<b>GC/MS</b>	<b>Volatiles</b>	<b>SW-846 8260B</b>	<b>ug/l</b>	<b>ug/l</b>	<b>ug/l</b>	
10945	Benzene	71-43-2	N.D.	0.5	1	1
10945	Ethanol	64-17-5	N.D.	50	250	1
10945	Ethylbenzene	100-41-4	N.D.	0.5	1	1
10945	Methyl Tertiary Butyl Ether	1634-04-4	N.D.	0.5	1	1
10945	Toluene	108-88-3	N.D.	0.5	1	1
10945	Xylene (Total)	1330-20-7	N.D.	0.5	1	1
<b>GC</b>	<b>Volatiles</b>	<b>SW-846 8015B</b>	<b>ug/l</b>	<b>ug/l</b>	<b>ug/l</b>	
01728	TPH-GRO N. CA water C6-C12	n.a.	190	50	100	1

### Sample Comments

CA ELAP Lab Certification No. 2792

All QC is compliant unless otherwise noted. Please refer to the Quality Control Summary for overall QC performance data and associated samples.

### Laboratory Sample Analysis Record

CAT No.	Analysis Name	Method	Trial#	Batch#	Analysis Date and Time	Analyst	Dilution Factor
10945	BTEX/MTBE/ETOH Water	SW-846 8260B	1	Z162852AA	10/11/2016 13:07	Anita M Dale	1
01163	GC/MS VOA Water Prep	SW-846 5030B	1	Z162852AA	10/11/2016 13:07	Anita M Dale	1
01728	TPH-GRO N. CA water C6-C12	SW-846 8015B	1	16286A53A	10/12/2016 17:47	Brett W Kenyon	1
01146	GC VOA Water Prep	SW-846 5030B	1	16286A53A	10/12/2016 17:47	Brett W Kenyon	1

\*=This limit was used in the evaluation of the final result

Sample Description: C-13-W-160930 NA Water  
Facility #90076 BTST  
4265 Foothill Blvd-Oakland T0600100339

LL Sample # WW 8626133  
LL Group # 1716937  
Account # 10991

Project Name: 90076

Collected: 09/30/2016 11:10 by KT

Chevron

6001 Bollinger Canyon Rd L4310  
San Ramon CA 94583

Submitted: 10/04/2016 09:40

Reported: 10/13/2016 16:44

FBO13

CAT No.	Analysis Name	CAS Number	Result	Method Detection Limit*	Limit of Quantitation	Dilution Factor
<b>GC/MS Volatiles SW-846 8260B</b>						
10945	Benzene	71-43-2	N.D.	ug/l 0.5	ug/l 1	1
10945	Ethanol	64-17-5	N.D.	50	250	1
10945	Ethylbenzene	100-41-4	N.D.	0.5	1	1
10945	Methyl Tertiary Butyl Ether	1634-04-4	35	0.5	1	1
10945	Toluene	108-88-3	N.D.	0.5	1	1
10945	Xylene (Total)	1330-20-7	N.D.	0.5	1	1
<b>GC Volatiles SW-846 8015B</b>						
01728	TPH-GRO N. CA water C6-C12	n.a.	N.D.	ug/l 50	ug/l 100	1

### Sample Comments

CA ELAP Lab Certification No. 2792

All QC is compliant unless otherwise noted. Please refer to the Quality Control Summary for overall QC performance data and associated samples.

### Laboratory Sample Analysis Record

CAT No.	Analysis Name	Method	Trial#	Batch#	Analysis Date and Time	Analyst	Dilution Factor
10945	BTEX/MTBE/ETOH Water	SW-846 8260B	1	Z162852AA	10/11/2016 13:31	Anita M Dale	1
01163	GC/MS VOA Water Prep	SW-846 5030B	1	Z162852AA	10/11/2016 13:31	Anita M Dale	1
01728	TPH-GRO N. CA water C6-C12	SW-846 8015B	1	16286A53A	10/12/2016 18:15	Brett W Kenyon	1
01146	GC VOA Water Prep	SW-846 5030B	1	16286A53A	10/12/2016 18:15	Brett W Kenyon	1

\*=This limit was used in the evaluation of the final result

Sample Description: QA-T-160929 NA Water  
Facility #90076 BTST  
4265 Foothill Blvd-Oakland T0600100339

LL Sample # WW 8626134  
LL Group # 1716937  
Account # 10991

Project Name: 90076

Collected: 09/29/2016 12:00

Chevron

Submitted: 10/04/2016 09:40

6001 Bollinger Canyon Rd L4310

Reported: 10/13/2016 16:44

San Ramon CA 94583

FBOQA

CAT No.	Analysis Name	CAS Number	Result	Method Detection Limit*	Limit of Quantitation	Dilution Factor
<b>GC/MS Volatiles SW-846 8260B</b>						
10945	Benzene	71-43-2	N.D.	ug/l 0.5	ug/l 1	1
10945	Ethylbenzene	100-41-4	N.D.	0.5	1	1
10945	Methyl Tertiary Butyl Ether	1634-04-4	N.D.	0.5	1	1
10945	Toluene	108-88-3	N.D.	0.5	1	1
10945	Xylene (Total)	1330-20-7	N.D.	0.5	1	1
<b>GC Volatiles SW-846 8015B</b>						
01728	TPH-GRO N. CA water C6-C12	n.a.	N.D.	ug/l 50	ug/l 100	1

### Sample Comments

CA ELAP Lab Certification No. 2792

All QC is compliant unless otherwise noted. Please refer to the Quality Control Summary for overall QC performance data and associated samples.

### Laboratory Sample Analysis Record

CAT No.	Analysis Name	Method	Trial#	Batch#	Analysis Date and Time	Analyst	Dilution Factor
10945	BTEX/MTBE	SW-846 8260B	1	Z162852AA	10/11/2016 08:18	Anita M Dale	1
01163	GC/MS VOA Water Prep	SW-846 5030B	1	Z162852AA	10/11/2016 08:18	Anita M Dale	1
01728	TPH-GRO N. CA water C6-C12	SW-846 8015B	1	16286A53A	10/12/2016 12:45	Brett W Kenyon	1
01146	GC VOA Water Prep	SW-846 5030B	1	16286A53A	10/12/2016 12:45	Brett W Kenyon	1

\*=This limit was used in the evaluation of the final result

## Quality Control Summary

Client Name: Chevron  
Reported: 10/13/2016 16:44

Group Number: 1716937

Matrix QC may not be reported if insufficient sample or site-specific QC samples were not submitted. In these situations, to demonstrate precision and accuracy at a batch level, a LCS/LCSD was performed, unless otherwise specified in the method.

All Inorganic Initial Calibration and Continuing Calibration Blanks met acceptable method criteria unless otherwise noted on the Analysis Report.

### Method Blank

Analysis Name	Result	MDL**	LOQ
	ug/l	ug/l	ug/l
Batch number: Z162852AA	Sample number(s): 8626126-8626134		
Benzene	N.D.	0.5	1
Ethanol	N.D.	50	250
Ethylbenzene	N.D.	0.5	1
Methyl Tertiary Butyl Ether	N.D.	0.5	1
Toluene	N.D.	0.5	1
Xylene (Total)	N.D.	0.5	1
Batch number: 16286A53A	Sample number(s): 8626126-8626134		
TPH-GRO N. CA water C6-C12	N.D.	50	100

### LCS/LCSD

Analysis Name	LCS Spike Added	LCS Conc	LCSD Spike Added	LCSD Conc	LCS %REC	LCSD %REC	LCS/LCSD Limits	RPD	RPD Max
	ug/l	ug/l	ug/l	ug/l					
Batch number: Z162852AA	Sample number(s): 8626126-8626134								
Benzene	20	19.24	20	19.46	96	97	78-120	1	30
Ethanol	500	493.18	500	500.27	99	100	47-155	1	30
Ethylbenzene	20	19.87	20	19.76	99	99	78-120	1	30
Methyl Tertiary Butyl Ether	20	19.89	20	19.98	99	100	75-120	0	30
Toluene	20	19.81	20	19.65	99	98	80-120	1	30
Xylene (Total)	60	59.73	60	59.56	100	99	80-120	0	30
	ug/l	ug/l	ug/l	ug/l					
Batch number: 16286A53A	Sample number(s): 8626126-8626134								
TPH-GRO N. CA water C6-C12	1100	1079.66	1100	1065.39	98	97	77-120	1	30

\*- Outside of specification

\*\* - This limit was used in the evaluation of the final result for the blank

(1) The result for one or both determinations was less than five times the LOQ.

(2) The unspiked result was more than four times the spike added.

P##### is indicative of a Background or Unspiked sample that is batch matrix QC and was not performed using a sample from this submission group.

## Quality Control Summary

Client Name: Chevron  
Reported: 10/13/2016 16:44

Group Number: 1716937

### Surrogate Quality Control

Surrogate recoveries which are outside of the QC window are confirmed unless attributed to dilution or otherwise noted on the Analysis Report.

Analysis Name: BTEX/MTBE/ETOH Water  
Batch number: Z162852AA

	Dibromofluoromethane	1,2-Dichloroethane-d4	Toluene-d8	4-Bromofluorobenzene
8626126	98	95	98	100
8626127	97	94	100	113
8626128	98	98	99	97
8626129	98	96	100	98
8626130	100	95	99	96
8626131	100	99	99	96
8626132	98	99	100	99
8626133	100	98	98	96
8626134	100	100	98	97
Blank	100	96	99	96
LCS	96	100	100	101
LCSD	97	102	98	100
Limits:	80-116	77-113	80-113	78-113

Analysis Name: TPH-GRO N. CA water C6-C12  
Batch number: 16286A53A

	Trifluorotoluene-F
8626126	100
8626127	104
8626128	94
8626129	98
8626130	112
8626131	117
8626132	98
8626133	117
8626134	100
Blank	100
LCS	108
LCSD	108
Limits:	63-135

\*- Outside of specification

\*\* - This limit was used in the evaluation of the final result for the blank

(1) The result for one or both determinations was less than five times the LOQ.

(2) The unspiked result was more than four times the spike added.

P##### is indicative of a Background or Unspiked sample that is batch matrix QC and was not performed using a sample from this submission group.

10991/17169 37/8626126-34

CHAIN OF CUSTODY FORM

Chevron Environmental Management Company ■ 6111 Bollinger Canyon Rd. ■ San Ramon, CA 94583

COC 1 of 1

Chevron Site Number: 90076  
 Chevron Site Global ID: T0600100339  
 Chevron Site Address: 4265 Foothill Blvd., Oakland, CA  
 Chevron PM: Dave Patten  
 Chevron PM Phone No.: (925) 790-3964

Retail and Terminal Business Unit (RTBU) Job  
 Construction/Retail Job

Chevron Consultant: GHD  
 Address: 5900 Hollis St., Ste A, Emeryville, CA, 94608  
 Consultant Contact: Kiersten Hoey  
 Consultant Phone No. 510-420-3347  
 Consultant Project No. 160929-KTZ  
 Sampling Company: Blaine Tech Services  
 Sampled By (Print): K. Thompson / D. Becker  
 Sampler Signature:

Charge Code: NWR TB-0098247-0-OML  
 NWR TB 00SITE NUMBER-0- WBS  
 (WBS ELEMENTS:  
 SITE ASSESSMENT: A1L REMEDIATION IMPLEMENTATION: R5L  
 SITE MONITORING: OML OPERATION MAINTENANCE & MONITORING: M1L

THIS IS A LEGAL DOCUMENT. ALL FIELDS MUST BE FILLED OUT CORRECTLY AND COMPLETELY.

Lancaster Laboratories  
 Lancaster, PA  
 Lab Contact: Amek Carter  
 2425 New Holland Pike,  
 Lancaster, PA 17601  
 Phone No:  
 (717)656-2300

Other Lab	Temp.	Blank Check Time	Temp.
		1/22/16	20C
		1/20/16	20C
		1/20/16	20C

ANALYSES REQUIRED														
H	H											H		Preservation Codes
														H =HCL T= Thiosulfate N =HNO <sub>3</sub> B = NaOH S = H <sub>2</sub> SO <sub>4</sub> O = Other
														Notes/Comments

SAMPLE ID				Sample Time	# of Containers	Container Type	EPA 8260B/GC/MS TPH-G	EPA 8015B GRO	EPA 8021B BTEX	EPA 6010 Ca, Fe, K, Mg, Mn, Na	EPA6010/7000 TITLE 22 METALS	EPA150.1 PH	SM2510B SPECIFIC CONDUCTIVITY	EPA 418.1 TRPH	EPA 8260 ETHANOL	EPA 8015 TPH-D	Notes/Comments	
Field Point Name	Matrix	Top Depth	Date (yyymmdd)															
C-1-W-163009	W		160930	1040	6	VOAS	X	X										
C-2-W-163009	W		160930	1050	6	VOAS	X	X										
C-3-W-163009	W		160930	1030	6	VOAS	X	X										
C-4-W-163009	W		160930	1100	6	VOAS	X	X										
C-8-W-163009	W		160930	0950	6	VOAS	X	X										
C-10-W-162909	W		160929	1335	6	VOAS	X	X										
C-11-W-163009	W		160930	0845	6	VOAS	X	X										
C-13-W-163009	W		160930	1110	6	VOAS	X	X										
QA-W-162909	W		160929	1200	2	VOAS	X	X										

Relinquished By	Company BTB	Date/Time: 9/30/16 1500	Relinquished To	Company BTB	Date/Time 9/30/16/1500	Turnaround Time: Standard <input checked="" type="checkbox"/> 24 Hours <input type="checkbox"/> 48 hours <input type="checkbox"/> 72 Hours <input type="checkbox"/> Other <input type="checkbox"/>
Relinquished By	Company BTB	Date/Time 10/3/16/1500	Relinquished To	Company	Date/Time	
Relinquished By	Company	Date/Time	Relinquished To	Company ELLG	Date/Time 10-4-16 940	Intact: <u>Y</u> On Ice: <u>Y</u> Temp: <u>2.9°C</u> COC #

\* SHIPPED VIA UPS FEDEX

Client: Chevron

**Delivery and Receipt Information**

Delivery Method: Fed Ex                      Arrival Timestamp: 10/04/2016 9:40  
 Number of Packages: 1                      Number of Projects: 1

**Arrival Condition Summary**

Shipping Container Sealed:	Yes	Sample IDs on COC match Containers:	Yes
Custody Seal Present:	Yes	Sample Date/Times match COC:	Yes
Custody Seal Intact:	Yes	VOA Vial Headspace ≥ 6mm:	N/A
Samples Chilled:	Yes	Total Trip Blank Qty:	2
Paperwork Enclosed:	Yes	Trip Blank Type:	HCl
Samples Intact:	Yes	Air Quality Samples Present:	No
Missing Samples:	No		
Extra Samples:	No		
Discrepancy in Container Qty on COC:	No		

*Unpacked by Melvin Sanchez (8943) at 15:23 on 10/04/2016*

**Samples Chilled Details**

Thermometer Types:    *DT = Digital (Temp. Bottle)*    *IR = Infrared (Surface Temp)*    *All Temperatures in °C.*

Cooler #	Thermometer ID	Corrected Temp	Therm. Type	Ice Type	Ice Present?	Ice Container	Elevated Temp?
1	DT121	2.9	DT	Wet	Y	Bagged	N



# Explanation of Symbols and Abbreviations

The following defines common symbols and abbreviations used in reporting technical data:

<b>RL</b>	Reporting Limit	<b>BMQL</b>	Below Minimum Quantitation Level
<b>N.D.</b>	none detected	<b>MPN</b>	Most Probable Number
<b>TNTC</b>	Too Numerous To Count	<b>CP Units</b>	cobalt-chloroplatinate units
<b>IU</b>	International Units	<b>NTU</b>	nephelometric turbidity units
<b>umhos/cm</b>	micromhos/cm	<b>ng</b>	nanogram(s)
<b>C</b>	degrees Celsius	<b>F</b>	degrees Fahrenheit
<b>meq</b>	milliequivalents	<b>lb.</b>	pound(s)
<b>g</b>	gram(s)	<b>kg</b>	kilogram(s)
<b>µg</b>	microgram(s)	<b>mg</b>	milligram(s)
<b>mL</b>	milliliter(s)	<b>L</b>	liter(s)
<b>m<sup>3</sup></b>	cubic meter(s)	<b>µL</b>	microliter(s)
		<b>pg/L</b>	picogram/liter
<b>&lt;</b>	less than		
<b>&gt;</b>	greater than		
<b>ppm</b>	parts per million - One ppm is equivalent to one milligram per kilogram (mg/kg) or one gram per million grams. For aqueous liquids, ppm is usually taken to be equivalent to milligrams per liter (mg/l), because one liter of water has a weight very close to a kilogram. For gases or vapors, one ppm is equivalent to one microliter per liter of gas.		
<b>ppb</b>	parts per billion		
<b>Dry weight basis</b>	Results printed under this heading have been adjusted for moisture content. This increases the analyte weight concentration to approximate the value present in a similar sample without moisture. All other results are reported on an as-received basis.		

## Laboratory Data Qualifiers:

- B - Analyte detected in the blank
- C - Result confirmed by reanalysis
- E - Concentration exceeds the calibration range
- J (or G, I, X) - estimated value  $\geq$  the Method Detection Limit (MDL or DL) and  $<$  the Limit of Quantitation (LOQ or RL)
- P - Concentration difference between the primary and confirmation column  $>40\%$ . The lower result is reported.
- U - Analyte was not detected at the value indicated
- V - Concentration difference between the primary and confirmation column  $>100\%$ . The reporting limit is raised due to this disparity and evident interference...

Additional Organic and Inorganic CLP qualifiers may be used with Form 1 reports as defined by the CLP methods. Qualifiers specific to Dioxin/Furans and PCB Congeners are detailed on the individual Analysis Report.

## Analytical test results meet all requirements of the associated regulatory program (i.e., NELAC (TNI), DoD, and ISO 17025) unless otherwise noted under the individual analysis.

Measurement uncertainty values, as applicable, are available upon request.

Tests results relate only to the sample tested. Clients should be aware that a critical step in a chemical or microbiological analysis is the collection of the sample. Unless the sample analyzed is truly representative of the bulk of material involved, the test results will be meaningless. If you have questions regarding the proper techniques of collecting samples, please contact us. We cannot be held responsible for sample integrity, however, unless sampling has been performed by a member of our staff.

This report shall not be reproduced except in full, without the written approval of the laboratory.

Times are local to the area of activity. Parameters listed in the 40 CFR Part 136 Table II as "analyze immediately" are not performed within 15 minutes.

**WARRANTY AND LIMITS OF LIABILITY** - In accepting analytical work, we warrant the accuracy of test results for the sample as submitted. THE FOREGOING EXPRESS WARRANTY IS EXCLUSIVE AND IS GIVEN IN LIEU OF ALL OTHER WARRANTIES, EXPRESSED OR IMPLIED. WE DISCLAIM ANY OTHER WARRANTIES, EXPRESSED OR IMPLIED, INCLUDING A WARRANTY OF FITNESS FOR PARTICULAR PURPOSE AND WARRANTY OF MERCHANTABILITY. IN NO EVENT SHALL EUROFINS LANCASTER LABORATORIES ENVIRONMENTAL, LLC BE LIABLE FOR INDIRECT, SPECIAL, CONSEQUENTIAL, OR INCIDENTAL DAMAGES INCLUDING, BUT NOT LIMITED TO, DAMAGES FOR LOSS OF PROFIT OR GOODWILL REGARDLESS OF (A) THE NEGLIGENCE (EITHER SOLE OR CONCURRENT) OF EUROFINS LANCASTER LABORATORIES ENVIRONMENTAL AND (B) WHETHER EUROFINS LANCASTER LABORATORIES ENVIRONMENTAL HAS BEEN INFORMED OF THE POSSIBILITY OF SUCH DAMAGES. We accept no legal responsibility for the purposes for which the client uses the test results. No purchase order or other order for work shall be accepted by Eurofins Lancaster Laboratories Environmental which includes any conditions that vary from the Standard Terms and Conditions, and Eurofins Lancaster Laboratories Environmental hereby objects to any conflicting terms contained in any acceptance or order submitted by client.