

ENVIRONMENTAL
PROTECTION

97 APR 15 PM 12:55



Chevron

April 12, 1997

Mr. Barney Chan
Alameda County Health Care Services
Department of Environmental Health
1131 Harbor Bay Parkway, Suite 250
Alameda, CA 94502-6577

Chevron Products Company
6001 Bollinger Canyon Road
Building L
San Ramon, CA 94583
P.O. Box 6004
San Ramon, CA 94583-0904

Marketing - Sales West
Phone 510 842-9500

Re: **Chevron Service Station #9-0076**
4265 Foothill Blvd.
Oakland, California

Dear Mr. Chan:

Enclosed is the First Quarter Groundwater Monitoring Report for 1997, that was prepared by our consultant Blaine Tech Services Inc. for the above noted site. Ground water samples were collected and analyzed for TPH-g, BTEX and MtBE constituents.

No separate phase hydrocarbons (SPH) was detected in monitoring well C-2 in this sampling event. The concentration of the benzene constituent increased in monitoring wells C-1 and C-7, but concentrations of the constituents were consistent with historical sampling events in wells C-3, C-4 and C-6. Monitoring wells C-5 and C-8 were below method detection limits for all constituents.

Depth to ground water varied from 12.78 feet to 27.76 feet below grade with a direction of flow to the southwest.

The results from sampling the new off-site monitoring well C-9, which was installed downgradient of well C-7, continues to show all of the constituents below method detection levels.

Chevron will continue to monitor the site quarterly. If you have any questions, call me at (510) 842-9136.

Sincerely,
CHEVRON PRODUCTS COMPANY

Philip R. Briggs
Site Assessment and Remediation Project Manager

Enclosure

April 12, 1997
Mr. Barney Chan
Chevron Service Station # 9-0076
Page 2

cc: Mr. Bill Scudder, Chevron

Mr. Jeff Granberry
Shell Oil Company
P.O. Box 4023
Concord, CA 94524

American Stores Properties, Inc.
348 East South Temple Street
Salt Lake City, UT 84111
Attn: Barbara Russell

BLAINE
TECH SERVICES, INC.



1680 ROGERS AVENUE
SAN JOSE, CALIFORNIA 95112
(408) 573-7771 FAX
(408) 573-0555 PHONE

ENVIRONMENTAL
PROTECTION

97 APR 15 PM 12:55

April 9, 1997

Phil Briggs
Chevron U.S.A. Products Company
P.O. Box 6004
San Ramon, CA 94583-0904

1st Quarter 1997 Monitoring at 9-0076

First Quarter 1997 Groundwater Monitoring at
Chevron Service Station Number 9-0076
4265 Foothill Blvd.
Oakland, CA

Monitoring Performed on March 17, 1997

Groundwater Sampling Report 970317-X-2

This report covers the routine quarterly monitoring of groundwater wells at this Chevron facility. Blaine Tech Services, Inc.'s work at the site includes inspection, gauging, evacuation, purgewater containment, sample collection and sample handling in accordance with standard procedures that conform to Regional Water Quality Control Board requirements.

Routine field data collection includes depth to water, total well depth, thickness of any separate immiscible layer, water column volume, calculated volume of a three-case volume purge, elapsed evacuation time, total volume of water removed, and standard water parameter instrument readings. Sample material is collected, contained, stored, and transported to the laboratory in conformance with EPA standards. Purgewater is, likewise, collected and transported to McKittrick Waster Treatment Site for disposal.

Basic field information is presented alongside analytical values excerpted from the laboratory report in the cumulative table of **WELL DATA AND ANALYTICAL RESULTS**. The full analytical report for the most recent samples is located in the **Analytical Appendix**. The table

also contains new groundwater elevation calculations taken from the computer plotted gradient map which is located in the **Professional Engineering Appendix**.

At a minimum, Blaine Tech Services, Inc. field personnel are certified upon completion of a forty-hour Hazardous Materials and Emergency Response training course per 29 CFR 1910.120. Field personnel are also enrolled in annual eight hour refresher courses.

Blaine Tech Services, Inc. conducts sampling and documentation assignments of this type as an independent third party. In order to avoid compromising the objectivity necessary for the proper and disinterested performance of this work, Blaine Tech Services, Inc. concentrates on objective data collection and does not participate in the interpretation of analytical results, the definition of geological or hydrological conditions, the formulation of recommendations, or the marketing of remedial systems.

Please call if you have any questions.

Yours truly,

A handwritten signature in cursive script, appearing to read "Francis Thie".



Francis Thie
Vice President

FPT/cg

attachments: Professional Engineering Appendix
Cumulative Table of Well Data and Analytical Results
Analytical Appendix
Field Data Sheets

Professional Engineering Appendix

EXPLANATION

-  C-1 MONITORING WELL LOCATION AND WELL NUMBER
- 25.63 GROUND-WATER ELEVATION IN FEET ABOVE MEAN SEA LEVEL
- ~~19.09~~ DATA NOT USED FOR CONTOURING
-  15 GROUND-WATER ELEVATION CONTOUR IN FEET ABOVE MEAN SEA LEVEL
-  0.04 APPROXIMATE DIRECTION OF GROUND-WATER FLOW. GRADIENT INDICATED IN FEET / FEET

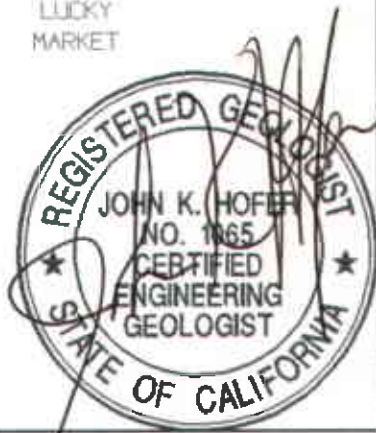
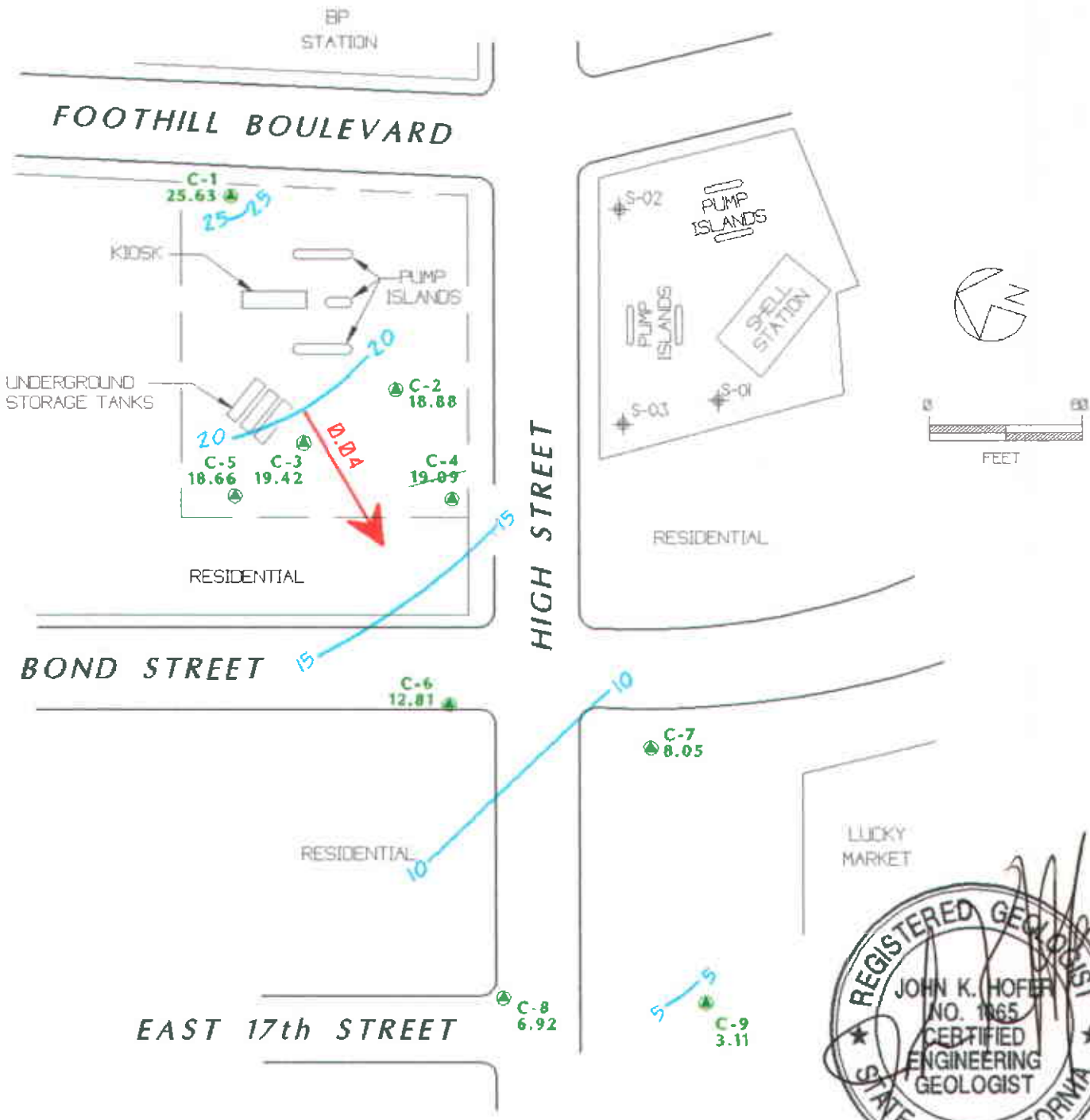

TITLE : GROUND-WATER ELEVATION CONTOUR MAP - MARCH 17, 1997
 LOCATION : CHEVRON SERVICE STATION No: 9-0076 4265 FOOTHILL BOULEVARD, OAKLAND, CALIFORNIA
 SOURCE : CAMBRIA ENVIRONMENTAL TECHNOLOGY, INC.



GEOCONSULTANTS, INC
 SAN JOSE, CALIFORNIA
 Project No. 0758-09
 DRAWN BY: CHEVRON-CHEMCO-WESTPAC

Table of Well Data and Analytical Results

Cumulative Table of Well Data and Analytical Results

Vertical Measurements are in feet.			Volumetric Measurements are in gallons.				Analytical results are in parts per billion (ppb)						
DATE	Well Head Elev.	Ground Water Elev.	Depth To Water	SPH Thickness	SPH Removed	Total SPH Removed	Notes	TPH-Gasoline	Benzene	Toluene	Ethyl-Benzene	Xylene	MTBE
C-1													
04/28/89	35.42	15.37	20.05	--	--	--	--	940	30	1.3	11	13	--
08/08/89	35.42	11.35	24.07	--	--	--	--	820	45	2.0	13	13	--
12/21/89	35.42	12.61	22.81	--	--	--	--	--	--	--	--	--	--
08/27/90	35.42	13.30	22.12	--	--	--	--	440	15	1.0	6.0	13	--
11/04/90	35.42	9.86	25.56	--	--	--	--	--	--	--	--	--	--
06/18/91	35.42	13.78	21.64	--	--	--	--	74	5.6	0.6	1.9	1.3	--
09/19/91	35.42	10.84	24.58	--	--	--	--	150	7.1	<0.5	2.3	3.0	--
12/20/91	35.42	9.25	26.17	--	--	--	--	250	10	<0.5	3.7	1.6	--
03/18/92	35.42	17.17	18.25	--	--	--	--	190	16	<0.5	8.5	2.9	--
07/14/92	35.42	7.81	27.61	--	--	--	--	20,000	480	2200	510	2900	--
10/08/92	35.42	10.98	24.44	--	--	--	--	360	34	4.6	19	12	--
01/08/93	35.42	15.74	19.68	--	--	--	--	120	9.1	0.5	5.1	1.8	--
04/14/93	35.42	19.04	16.38	--	--	--	--	190	74	0.6	1.0	2.0	--
07/16/93	35.42	--	--	--	--	--	--	--	--	--	--	--	--
07/27/93	35.42	26.03	9.39	--	--	--	--	300	12	<0.5	5.0	2.0	--
09/21/93	38.41	16.99	21.42	--	--	--	--	360	12	1.2	5.8	3.7	--
01/28/94	38.41	18.84	19.57	--	--	--	--	370	24	1.0	13	4.0	--
03/17/94	38.41	21.56	16.85	--	--	--	--	460	42	<0.5	6.7	3.7	--
06/16/94	38.41	20.58	17.83	--	--	--	--	320	20	0.7	8.7	3.0	--
09/22/94	38.41	18.15	20.26	--	--	--	--	380	24	0.6	8.8	1.9	--
12/15/94	38.41	22.59	15.82	--	--	--	--	280	23	7.6	7.8	13	--
03/30/95	38.41	26.39	12.02	--	--	--	--	2200	890	8.9	15	<5.0	--
06/20/95	38.41	24.01	14.40	--	--	--	--	690	140	<2.0	9.4	2.8	--
09/20/95	38.41	24.59	13.82	--	--	--	--	730	27	78	26	130	--
12/06/95	38.41	17.81	20.60	--	--	--	--	220	16	<0.5	7.2	1.7	11
03/21/96	38.41	26.76	11.65	--	--	--	--	640	170	<2.0	6.7	<2.0	35
06/21/96	38.41	24.16	14.25	--	--	--	--	640	140	<1.2	8.7	2.0	23
09/06/96	38.41	21.66	16.75	--	--	--	--	460	24	0.56	10	2.4	43
12/19/96	38.41	24.43	13.98	--	--	--	--	790	120	22	13	19	<25
03/17/97	38.41	25.63	12.78	--	--	--	--	2200	660	<10	15	<10	110

Cumulative Table of Well Data and Analytical Results

Vertical Measurements are in feet.

Volumetric Measurements are in gallons.

Analytical results are in parts per billion (ppb)

DATE	Well	Ground	Depth	Total			Notes	TPH- Gasoline	Benzene	Toluene	Ethyl- Benzene	Xylene	MTBE
	Head Elev.	Water Elev.	To Water	SPH Thickness	SPH Removed	SPH Removed							
C-2													
04/28/89	35.18	8.74	26.44	--	--	--	--	120,000	30,000	22,000	3000	17,000	--
08/08/89	35.18	5.29	29.90	0.01	--	--	--	--	--	--	--	--	--
12/21/89	35.18	5.86	29.32	--	--	--	--	--	--	--	--	--	--
08/27/90	35.18	5.77	29.55	0.17	--	--	--	--	--	--	--	--	--
11/04/90	35.18	4.71	30.47	--	--	--	--	--	--	--	--	--	--
06/18/91	35.18	6.90	28.33	0.06	--	--	--	--	--	--	--	--	--
09/19/91	35.18	5.84	29.39	0.06	--	--	--	--	--	--	--	--	--
12/20/91	35.18	5.95	29.23	--	--	--	--	170,000	20,000	10,000	2800	19,000	--
03/18/92	35.18	21.58	13.60	0.09	--	--	--	--	--	--	--	--	--
07/14/92	35.18	--	--	--	--	--	--	--	--	--	--	--	--
10/08/92	35.18	--	--	--	--	--	--	--	--	--	--	--	--
01/08/93	35.18	10.98	24.20	Sheen	--	--	--	79,000	14,000	7200	3500	16,000	--
04/14/93	35.18	--	--	--	--	--	--	--	--	--	--	--	--
07/16/93	35.18	5.03	30.15	--	--	--	--	2200	440	73	24	350	--
09/21/93	37.47	11.18	26.29	--	--	--	--	11,000	2300	300	270	910	--
01/28/94	37.47	13.51	23.96	--	--	--	--	49,000	11,000	3900	1600	12,000	--
03/17/94	37.47	11.48	25.99	--	--	--	--	16,000	3300	1000	220	3500	--
06/16/94	37.47	13.55	23.92	--	--	--	--	20,000	4800	1500	520	4300	--
09/22/94	37.47	11.85	25.62	--	--	--	--	35,000	5600	850	1700	7300	--
12/15/94	37.47	16.31	21.16	--	--	--	--	96,000	9000	3500	3300	13,000	--
03/30/95	37.47	20.29	17.18	--	--	--	--	100,000	9400	3700	3900	14,000	--
06/20/95	37.47	18.52	18.95	--	--	--	--	93,000	6400	1900	2900	11,000	--
09/20/95	37.47	19.27	18.20	--	--	--	--	58,000	6600	330	1600	5500	--
12/06/95	37.47	12.71	24.76	--	--	--	--	40,000	5000	86	1800	3700	<500
03/21/96	37.47	21.30	16.17	0.00	0.132	0.130	--	--	--	--	--	--	--
06/21/96	37.47	19.34	18.15	0.02	0.026	0.156	--	--	--	--	--	--	--
09/06/96	37.47	16.36	21.14	0.04	0.079	0.235	--	--	--	--	--	--	--
12/19/96	37.47	19.94	17.55	0.03	0.050	0.285	--	--	--	--	--	--	--
03/17/97	37.47	18.88	18.59	--	--	0.285	--	58,000	4800	1200	1800	6300	3400

Cumulative Table of Well Data and Analytical Results

Vertical Measurements are in feet.

Volumetric Measurements are in gallons.

Analytical results are in parts per billion (ppb)

DATE	Well Head Elev.	Ground Water Elev.	Depth To Water	Volumetric Measurements			Notes	Analytical Results (ppb)					
				SPH Thickness	SPH Removed	Total SPH Removed		TPH-Gasoline	Benzene	Toluene	Ethyl-Benzene	Xylene	MTBE
C-3													
04/28/89	35.28	7.28	28.00	--	--	--	--	<500	1.7	<0.5	<0.5	<0.5	--
08/08/89	35.28	5.28	30.00	--	--	--	--	<500	1.0	<0.5	<0.5	<0.5	--
12/21/89	35.28	4.75	30.53	--	--	--	--	--	--	--	--	--	--
08/27/90	35.28	5.60	29.68	--	--	--	--	<50	<0.3	<0.3	<0.3	<0.6	--
11/04/90	35.30	4.94	30.36	--	--	--	--	--	--	--	--	--	--
06/18/91	35.30	6.84	28.46	--	--	--	--	52	1.1	<0.5	<0.5	1.2	--
09/19/91	35.30	5.97	29.33	--	--	--	--	73	1.2	<0.5	<0.5	<0.5	--
12/20/91	35.30	5.53	29.77	--	--	--	--	<50	0.7	<0.5	<0.5	<0.5	--
03/18/92	35.30	9.55	25.75	--	--	--	--	<50	<0.5	<0.5	<0.5	<0.5	--
07/14/92	35.30	7.43	27.87	--	--	--	--	<50	<0.5	<0.5	<0.5	<0.5	--
10/08/92	35.30	6.75	28.55	--	--	--	--	<50	<0.5	<0.5	<0.5	0.5	--
01/08/93	35.30	9.45	25.85	--	--	--	--	<50	<0.5	<0.5	<0.5	<0.5	--
04/14/93	35.30	11.34	23.96	--	--	--	--	<50	<0.5	<0.5	<0.5	<0.5	--
07/16/93	35.30	9.66	25.64	--	--	--	--	<50	<0.5	<0.5	<0.5	<0.5	--
09/21/93	38.37	12.15	26.22	--	--	--	--	<50	0.7	<0.5	<0.5	<0.8	--
01/28/94	38.37	12.71	25.66	--	--	--	--	<50	2.0	<0.5	<0.5	1.0	--
03/17/94	38.37	13.42	24.95	--	--	--	--	<50	2.8	<0.5	0.6	1.5	--
06/16/94	38.37	14.06	24.31	--	--	--	--	<50	1.4	<0.5	<0.5	<0.5	--
09/22/94	38.37	13.33	25.04	--	--	--	--	<50	0.6	<0.5	<0.5	<0.5	--
12/15/94	38.37	16.15	22.22	--	--	--	--	<50	2.6	1.7	0.82	4.5	--
03/30/95	38.37	19.95	18.42	--	--	--	--	<50	<0.5	<0.5	<0.5	<0.5	--
06/20/95	38.37	18.58	19.79	--	--	--	--	110	2.2	<0.5	<0.5	1.2	--
09/20/95	38.37	19.42	18.95	--	--	--	--	560	21	80	23	120	--
12/06/95	38.37	14.21	24.16	--	--	--	--	<50	0.73	<0.5	<0.5	0.67	<2.5
03/21/96	38.37	20.52	17.85	--	--	--	--	<50	<0.5	<0.5	<0.5	<0.5	<2.5
06/21/96	38.37	18.59	19.78	--	--	--	--	57	<0.5	<0.5	<0.5	<0.5	<2.5
09/06/96	38.37	16.74	21.63	--	--	--	--	<50	0.90	<0.5	<0.5	<0.5	<2.5
12/19/96	38.37	16.07	22.30	--	--	--	--	310	36	33	6.5	28	<2.5
03/17/97	38.37	19.42	18.95	--	--	--	--	54	1.1	<0.5	<0.5	0.76	<2.5

Cumulative Table of Well Data and Analytical Results

Vertical Measurements are in feet.			Volumetric Measurements are in gallons.				Analytical results are in parts per billion (ppb)						
DATE	Well Head Elev.	Ground Water Elev.	Depth To Water	SPH Thickness	SPH Removed	Total SPH Removed	Notes	TPH-Gasoline	Benzene	Toluene	Ethyl-Benzene	Xylene	MTBE
C-4													
01/12/89	33.45	3.96	29.49	--	--	--	--	--	--	--	--	--	--
04/12/89	33.45	6.01	27.44	--	--	--	--	--	--	--	--	--	--
04/28/89	33.45	3.96	29.49	--	--	--	--	20,000	6300	550	230	1500	--
08/08/89	33.45	3.90	29.55	--	--	--	--	8000	7500	340	88	1000	--
12/21/89	33.45	3.43	30.02	--	--	--	--	--	--	--	--	--	--
08/27/90	33.48	4.46	29.02	--	--	--	--	26,000	10,000	280	410	1400	--
11/04/90	33.48	3.67	29.81	--	--	--	--	--	--	--	--	--	--
06/18/91	33.48	6.03	27.45	--	--	--	--	34,000	14,000	410	450	1300	--
09/19/91	33.48	4.83	28.65	--	--	--	--	16,000	7400	90	110	460	--
12/20/91	33.48	4.64	28.84	--	--	--	--	24,000	12,000	120	260	740	--
03/18/92	33.48	11.05	24.43	--	--	--	--	48,000	6000	1300	1300	2400	--
07/14/92	33.48	6.59	26.89	--	--	--	--	40,000	14,000	920	550	2400	--
10/08/92	33.48	5.69	27.79	--	--	--	--	29,000	13,000	190	110	1400	--
01/08/93	33.48	9.98	23.50	--	--	--	--	25,000	7000	630	860	1800	--
04/14/93	33.48	12.35	21.13	--	--	--	--	27,000	6300	1000	900	1400	--
07/16/93	33.48	9.52	23.96	--	--	--	--	28,000	7800	1100	830	2100	--
09/21/93	36.49	10.98	25.51	--	--	--	--	30,000	9600	130	390	1300	--
01/28/94	36.49	13.18	23.31	--	--	--	--	18,000	7800	440	260	1200	--
03/17/94	36.49	15.14	21.35	--	--	--	--	32,000	7800	820	820	1800	--
06/16/94	36.49	13.99	22.50	--	--	--	--	25,000	7600	710	600	1800	--
09/22/94	36.49	12.56	23.93	--	--	--	--	25,000	7800	140	600	1100	--
12/15/94	36.49	17.47	19.02	--	--	--	--	38,000	7600	460	1200	2000	--
03/30/95	36.49	21.63	14.86	--	--	--	--	41,000	8700	1600	1800	3000	--
06/20/95	36.49	19.59	16.90	--	--	--	--	29,000	6000	890	960	1800	--
09/20/95	36.49	20.29	16.20	--	--	--	--	12,000	6900	510	290	1300	--
12/06/95	36.49	13.37	23.12	--	--	--	--	13,000	3900	42	30	250	<250
03/21/96	36.49	22.39	14.10	--	--	--	--	39,000	4800	640	1000	1800	<1000
06/21/96	36.49	19.54	16.95	--	--	--	--	26,000	4400	640	960	1800	2000
09/06/96	36.49	16.36	20.13	--	--	--	--	23,000	500	200	230	1000	3100
12/19/96	36.49	19.57	16.92	--	--	--	--	23,000	4900	320	1100	2000	<250
03/17/97	36.49	19.09	17.40	--	--	--	--	30,000	5800	700	1400	2200	1700

Cumulative Table of Well Data and Analytical Results

Vertical Measurements are in feet.			Volumetric Measurements are in gallons.				Analytical results are in parts per billion (ppb)						
DATE	Well Head Elev.	Ground Water Elev.	Depth To Water	SPH Thickness	SPH Removed	Total SPH Removed	Notes	TPH-Gasoline	Benzene	Toluene	Ethyl-Benzene	Xylene	MTBE
C-5													
08/27/90	35.50	5.67	29.83	--	--	--	--	<50	<0.3	<0.3	<0.3	<0.6	--
11/14/90	35.50	4.94	30.56	--	--	--	--	--	--	--	--	--	--
06/18/91	35.50	6.98	28.52	--	--	--	--	<50	<0.5	<0.5	<0.5	<0.5	--
09/19/91	35.50	5.99	29.51	--	--	--	--	<50	<0.5	<0.5	<0.5	<0.5	--
12/20/91	35.50	5.54	29.96	--	--	--	--	<50	<0.5	<0.5	<0.5	<0.5	--
03/18/92	35.50	9.58	25.92	--	--	--	--	<50	<0.5	<0.5	<0.5	<0.5	--
07/14/92	35.50	7.50	28.00	--	--	--	--	<50	<0.5	<0.5	<0.5	<0.5	--
10/08/92	35.50	6.85	28.65	--	--	--	--	<50	<0.5	<0.5	<0.5	<0.5	--
01/08/93	35.50	9.48	26.02	--	--	--	--	<50	<0.5	<0.5	<0.5	<0.5	--
04/14/93	35.50	11.46	24.04	--	--	--	--	<50	<0.5	<0.5	<0.5	<0.5	--
07/16/93	35.50	10.29	25.21	--	--	--	--	<50	<0.5	<0.5	<0.5	<0.5	--
09/21/93	38.50	12.14	26.36	--	--	--	--	60	10	8.1	1.9	9.4	--
01/28/94	38.50	12.60	25.90	--	--	--	--	<50	<0.5	<0.5	<0.5	<0.5	--
03/17/94	38.50	14.00	24.50	--	--	--	--	<50	<0.5	<0.5	<0.5	<0.5	--
06/16/94	38.50	14.10	24.40	--	--	--	--	<50	<0.5	<0.5	<0.5	<0.5	--
09/22/94	38.50	13.34	25.16	--	--	--	--	<50	<0.5	<0.5	<0.5	<0.5	--
12/15/94	38.50	15.61	22.89	--	--	--	--	<50	<0.5	<0.5	<0.5	<0.5	--
03/30/95	38.50	19.96	18.54	--	--	--	--	<50	<0.5	<0.5	<0.5	<0.5	--
06/20/95	38.50	18.37	20.13	--	--	--	--	<50	<0.5	<0.5	<0.5	<0.5	--
09/20/95	38.50	14.16	24.34	--	--	--	--	<50	<0.5	<0.5	<0.5	<0.5	--
12/06/95	38.50	14.40	24.10	--	--	--	--	<50	<0.5	<0.5	<0.5	<0.5	<2.5
03/21/96	38.50	20.10	18.40	--	--	--	--	<50	<0.5	<0.5	<0.5	<0.5	<2.5
06/21/96	38.50	18.23	20.27	--	--	--	--	<50	<0.5	<0.5	<0.5	<0.5	8.7
06/06/96	38.50	16.60	21.90	--	--	--	--	<50	<0.5	<0.5	<0.5	<0.5	<2.5
12/19/96	38.50	17.35	21.15	--	--	--	--	<50	<0.5	<0.5	<0.5	<0.5	<2.5
03/17/97	38.50	18.66	19.84	--	--	--	--	<50	<0.5	<0.5	<0.5	<0.5	<2.5

Cumulative Table of Well Data and Analytical Results

Vertical Measurements are in feet.

Volumetric Measurements are in gallons.

Analytical results are in parts per billion (ppb)

DATE	Well Head Elev.	Ground Water Elev.	Depth To Water	Volumetric Measurements			Notes	Analytical Results (ppb)					
				SPH Thickness	SPH Removed	Total SPH Removed		TPH-Gasoline	Benzene	Toluene	Ethyl-Benzene	Xylene	MTBE
C-6													
08/27/90	32.40	-11.71	44.11	--	--	--	--	7200	2100	6.0	41	300	--
11/14/90	32.40	-11.63	44.03	--	--	--	--	--	--	--	--	--	--
06/18/91	32.40	-11.09	43.49	--	--	--	--	4400	2500	18	160	77	--
09/19/91	32.40	-1.92	34.32	--	--	--	--	3100	1600	8.3	73	8.0	--
12/20/91	32.40	-8.95	41.35	--	--	--	--	4400	1300	3.2	74	10	--
03/18/92	32.40	-8.29	40.69	--	--	--	--	9800	3200	34	250	500	--
07/14/92	32.40	-6.49	38.89	--	--	--	--	6500	2200	100	96	240	--
10/08/92	32.40	-6.27	38.67	--	--	--	--	1800	1000	3.1	15	41	--
01/08/93	32.40	-5.41	37.81	--	--	--	--	5200	1600	6.8	63	120	--
04/14/93	32.40	-2.30	34.70	--	--	--	--	11,000	1800	13	110	200	--
07/16/93	32.40	-1.47	33.87	--	--	--	--	4800	820	10	41	57	--
09/21/93	35.40	1.42	33.98	--	--	--	--	4100	1200	<50	75	130	--
01/28/94	35.40	1.54	33.86	--	--	--	--	3100	930	14	40	34	--
03/17/94	35.40	3.09	32.31	--	--	--	--	5100	950	18	61	83	--
06/16/94	35.40	3.90	31.50	--	--	--	--	3800	970	6.4	52	62	--
09/22/94	35.40	4.18	31.22	--	--	--	--	4100	980	7.8	43	48	--
12/15/94	35.40	4.00	31.40	--	--	--	--	5000	1400	<20	73	61	--
03/30/95	35.40	9.02	26.38	--	--	--	--	5500	1700	<13	120	97	--
06/20/95	35.40	10.39	25.01	--	--	--	--	1700	470	<10	29	16	--
09/20/95	35.40	11.35	24.05	--	--	--	--	3500	770	<5.0	45	17	--
12/06/95	35.40	7.28	28.12	--	--	--	--	3100	710	<10	41	20	<50
03/21/96	35.40	12.28	23.12	--	--	--	--	1400	330	<2.5	15	8.1	19
06/21/96	35.40	11.90	23.50	--	--	--	--	2200	560	<5.0	18	<5.0	77
09/06/96	35.40	10.57	24.83	--	--	--	--	2800	720	<10	13	<10	160
12/19/96	35.40	10.90	24.50	--	--	--	--	830	320	<2.5	<2.5	<2.5	14
03/17/97	35.40	12.81	22.59	--	--	--	--	2200	500	<10	25	<10	<50

Cumulative Table of Well Data and Analytical Results

Vertical Measurements are in feet.			Volumetric Measurements are in gallons.				Analytical results are in parts per billion (ppb)						
DATE	Well Head Elev.	Ground Water Elev.	Depth To Water	SPH Thickness	SPH Removed	Total SPH Removed	Notes	TPH-Gasoline	Benzene	Toluene	Ethyl-Benzene	Xylene	MTBE
C-7													
08/27/90	32.17	-12.06	44.23	--	--	--	--	110	26	0.8	4.0	6.0	--
11/14/90	32.17	-11.94	44.11	--	--	--	--	--	--	--	--	--	--
06/18/91	32.17	-9.88	42.05	--	--	--	--	23,000	5700	420	1000	2800	--
09/19/91	32.17	-9.55	41.72	--	--	--	--	26,000	4600	330	970	2400	--
12/20/91	32.17	-9.50	41.67	--	--	--	--	33,000	5500	270	1000	2100	--
03/18/92	32.17	-9.03	41.20	--	--	--	--	27,000	5800	410	1300	3300	--
07/14/92	32.17	-7.60	39.77	--	--	--	--	46,000	12,000	720	1700	4600	--
10/08/92	32.17	-6.97	39.14	--	--	--	--	22,000	6800	370	1300	3200	--
01/08/93	32.17	-6.33	38.50	--	--	--	--	36,000	7600	540	1700	4200	--
04/14/93	32.17	-3.76	35.93	--	--	--	--	23,000	3100	450	670	1900	--
07/16/93	32.17	-3.21	35.38	--	--	--	--	19,000	3200	330	550	1800	--
09/21/93	35.19	-0.27	35.46	--	--	--	--	17,000	2700	160	410	760	--
01/28/94	35.19	-0.26	35.45	--	--	--	--	14,000	1800	210	390	1000	--
03/17/94	35.19	1.95	33.24	--	--	--	--	17,000	1600	210	410	1200	--
06/16/94	35.19	2.12	33.07	--	--	--	--	12,000	1600	180	410	1200	--
09/22/94	35.19	2.45	32.74	--	--	--	--	10,000	1700	110	320	580	--
12/15/94	35.19	3.27	31.92	--	--	--	--	10,000	1200	120	280	710	--
03/30/95	35.19	7.59	27.60	--	--	--	--	4600	460	73	160	460	--
06/20/95	35.19	7.32	27.87	--	--	--	--	26,000	4400	450	900	2400	--
09/20/95	35.19	7.11	28.08	--	--	--	--	9400	610	81	250	800	--
12/06/95	35.19	4.57	30.62	--	--	--	--	1200	110	12	25	71	34
03/21/96	35.19	7.34	27.85	--	--	--	--	17,000	1300	160	410	1300	<100
06/21/96	35.19	7.77	27.42	--	--	--	--	14,000	1300	210	500	1700	590
09/06/96	35.19	6.84	28.35	--	--	--	--	15,000	3400	<50	460	850	<250
12/19/96	35.19	6.08	29.11	--	--	--	--	530	8.6	0.50	0.85	3.4	<2.5
03/17/97	35.19	8.05	27.14	--	--	--	--	4600	310	46	110	310	98

Cumulative Table of Well Data and Analytical Results

Vertical Measurements are in feet.			Volumetric Measurements are in gallons.				Analytical results are in parts per billion (ppb)						
DATE	Well Head Elev.	Ground Water Elev.	Depth To Water	SPH Thickness	SPH Removed	Total SPH Removed	Notes	TPH- Gasoline	Benzene	Toluene	Ethyl- Benzene	Xylene	MTBE
C-8													
11/14/90	30.68	-12.61	43.29	--	--	--	--	<50	<0.3	<0.3	<0.3	<0.6	--
06/18/91	30.68	-11.94	42.62	--	--	--	--	<50	<0.5	<0.5	<0.5	<0.5	--
09/19/91	30.68	-11.04	41.72	--	--	--	--	<50	<0.5	<0.5	<0.5	<0.5	--
12/20/91	30.68	-10.30	40.98	--	--	--	--	<50	<0.5	<0.5	<0.5	<0.5	--
03/18/92	30.68	-9.34	40.02	--	--	--	--	<50	<0.5	<0.5	<0.5	<0.5	--
07/14/92	30.68	-8.34	39.02	--	--	--	--	<50	<0.5	<0.5	<0.5	<0.5	--
10/08/92	30.68	-8.00	38.68	--	--	--	--	<50	<0.5	<0.5	<0.5	1.1	--
01/08/93	30.68	-7.39	38.07	--	--	--	--	<50	<0.5	<0.5	<0.5	<0.5	--
04/14/93	30.68	-5.31	35.99	--	--	--	--	<50	<0.5	<0.5	<0.5	<0.5	--
07/16/93	30.68	-4.64	35.32	--	--	--	--	<50	<0.5	<0.5	<0.5	<0.5	--
09/21/93	34.68	-0.62	35.30	--	--	--	--	<50	<0.5	<0.5	<0.5	<0.8	--
01/28/94	34.68	-0.93	35.61	--	--	--	--	<50	<0.5	<0.5	<0.5	<0.5	--
03/17/94	34.68	0.31	34.37	--	--	--	--	<50	<0.5	<0.5	<0.5	<0.5	--
06/16/94	34.68	1.32	33.36	--	--	--	--	<50	<0.5	<0.5	<0.5	<0.5	--
09/22/94	34.68	1.86	32.82	--	--	--	--	<50	<0.5	<0.5	<0.5	<0.5	--
12/15/94	34.68	2.32	32.36	--	--	--	--	<50	<0.5	<0.5	<0.5	<0.5	--
03/30/95	34.68	5.44	29.24	--	--	--	--	<50	<0.5	<0.5	<0.5	<0.5	--
06/20/95	34.68	6.34	28.34	--	--	--	--	<50	<0.5	<0.5	<0.5	<0.5	--
09/20/95	34.68	5.20	29.48	--	--	--	--	<50	<0.5	<0.5	<0.5	<0.5	--
12/06/95	34.68	3.76	30.92	--	--	--	--	<50	<0.5	<0.5	<0.5	<0.5	<2.5
03/21/96	34.68	6.03	28.65	--	--	--	--	<50	<0.5	<0.5	<0.5	<0.5	<2.5
06/21/96	34.68	6.78	27.90	--	--	--	--	<50	<0.5	<0.5	<0.5	<0.5	<2.5
09/06/96	34.68	5.98	28.70	--	--	--	--	<50	<0.5	<0.5	<0.5	<0.5	<2.5
12/19/96	34.68	4.98	29.70	--	--	--	--	<50	<0.5	<0.5	<0.5	<0.5	<2.5
03/17/97	34.68	6.92	27.76	--	--	--	--	<50	<0.5	<0.5	<0.5	<0.5	<2.5
C-9													
08/13/96	--	--	28.27	--	--	--	--	ND	ND	ND	ND	ND	ND
09/06/96	--	--	28.47	--	--	--	--	<50	<0.5	<0.5	<0.5	<0.5	<2.5
12/19/96	30.68	1.39	29.29	--	--	--	--	<50	<0.5	<0.5	<0.5	<0.5	<2.5
03/17/97	30.68	3.11	27.57	--	--	--	--	<50	<0.5	<0.5	<0.5	<0.5	<2.5

Cumulative Table of Well Data and Analytical Results

Vertical Measurements are in feet.

Volumetric Measurements are in gallons.

Analytical results are in parts per billion (ppb)

DATE	Well	Ground	Depth	Total			Notes	TPH- Gasoline	Benzene	Toluene	Ethyl- Benzene	Xylene	MTBE
	Head Elev.	Water Elev.	To Water	SPH Thickness	SPH Removed	SPH Removed							
TRIP BLANK													
04/28/89	--	--	--	--	--	--	--	<500	<0.5	<0.5	<0.5	<0.5	--
08/08/89	--	--	--	--	--	--	--	<500	<0.5	<0.5	<0.5	<0.5	--
08/27/90	--	--	--	--	--	--	--	<50	<0.3	<0.3	<0.3	<0.6	--
11/14/90	--	--	--	--	--	--	--	<50	<0.3	<0.3	<0.3	<0.6	--
06/18/91	--	--	--	--	--	--	--	<50	<0.5	<0.5	<0.5	<0.5	--
09/19/91	--	--	--	--	--	--	--	<50	<0.5	<0.5	<0.5	<0.5	--
12/20/91	--	--	--	--	--	--	--	<50	<0.5	<0.5	<0.5	<0.5	--
03/18/92	--	--	--	--	--	--	--	<50	<0.5	<0.5	<0.5	<0.5	--
07/14/92	--	--	--	--	--	--	--	<50	<0.5	<0.5	<0.5	<0.5	--
10/08/92	--	--	--	--	--	--	--	<50	<0.5	<0.5	<0.5	<0.5	--
01/08/93	--	--	--	--	--	--	--	<50	<0.5	<0.5	<0.5	<0.5	--
04/14/93	--	--	--	--	--	--	--	<50	<0.5	<0.5	<0.5	<0.5	--
07/16/93	--	--	--	--	--	--	--	<50	<0.5	<0.5	<0.5	<0.5	--
09/21/93	--	--	--	--	--	--	--	<50	<0.5	<0.5	<0.5	<0.8	--
01/28/94	--	--	--	--	--	--	--	<50	<0.5	<0.5	<0.5	<0.5	--
03/17/94	--	--	--	--	--	--	--	<50	<0.5	<0.5	<0.5	<0.5	--
06/16/94	--	--	--	--	--	--	--	<50	<0.5	<0.5	<0.5	<0.5	--
09/22/94	--	--	--	--	--	--	--	<50	<0.5	<0.5	<0.5	<0.5	--
12/15/94	--	--	--	--	--	--	--	<50	<0.5	<0.5	<0.5	<0.5	--
03/30/95	--	--	--	--	--	--	--	<50	<0.5	<0.5	<0.5	<0.5	--
06/20/95	--	--	--	--	--	--	--	<50	<0.5	<0.5	<0.5	<0.5	--
09/20/95	--	--	--	--	--	--	--	<50	<0.5	<0.5	<0.5	<0.5	--
12/06/95	--	--	--	--	--	--	--	<50	<0.5	<0.5	<0.5	<0.5	--
03/21/96	--	--	--	--	--	--	--	<50	<0.5	<0.5	<0.5	<0.5	<2.5
06/21/96	--	--	--	--	--	--	--	<50	<0.5	<0.5	<0.5	<0.5	<2.5
09/06/96	--	--	--	--	--	--	--	<50	<0.5	<0.5	<0.5	<0.5	--
12/19/96	--	--	--	--	--	--	--	<50	<0.5	<0.5	<0.5	<0.5	<2.5
03/17/97	--	--	--	--	--	--	--	<50	<0.5	<0.5	<0.5	<0.5	<2.5

Note: Blaine Tech Services, Inc. began routine monitoring of the groundwater wells at this site on November 1, 1994.

Earlier field data and analytical results are drawn from the September 27, 1994 Groundwater Technology, Inc. report.

ABBREVIATIONS:

TPH = Total Petroleum Hydrocarbons

MTBE = Methyl t-Butyl Ether

ND = Not detected at or above the minimum quantitation limit. See laboratory reports for minimum quantitation limits.

Analytical Appendix



Blaine Tech Services 1680 Rogers Avenue San Jose, CA 95112	Client Proj. ID: Chevron 9-0076/970317X2 Sample Descript: C-1 Matrix: LIQUID Analysis Method: 8015Mod/8020 Lab Number: 9703980-01	Sampled: 03/17/97 Received: 03/18/97 Analyzed: 03/21/97 Reported: 03/24/97
Attention: Fran Thie		

QC Batch Number: GC032197BTEX06A
Instrument ID: GCHP06

Total Purgeable Petroleum Hydrocarbons (TPPH) with BTEX and MTBE

Analyte	Detection Limit ug/L	Sample Results ug/L
TPPH as Gas	1000	2200
Methyl t-Butyl Ether	50	110
Benzene	10	660
Toluene	10	N.D.
Ethyl Benzene	10	15
Xylenes (Total)	10	N.D.
Chromatogram Pattern:		Gas
Surrogates	Control Limits %	% Recovery
Trifluorotoluene	70 130	89

Analytes reported as N.D. were not present above the stated limit of detection.

SEQUOIA ANALYTICAL - ELAP #1210

Peggy Penner
Project Manager





Blaine Tech Services 1680 Rogers Avenue San Jose, CA 95112	Client Proj. ID: Chevron 9-0076/970317X2 Sample Descript: C-2 Matrix: LIQUID Analysis Method: 8015Mod/8020 Lab Number: 9703980-02	Sampled: 03/17/97 Received: 03/18/97 Analyzed: 03/20/97 Reported: 03/24/97
--	---	---

QC Batch Number: GC032097BTEX18A
Instrument ID: GCHP18

Total Purgeable Petroleum Hydrocarbons (TPPH) with BTEX and MTBE

Analyte	Detection Limit ug/L	Sample Results ug/L
TPPH as Gas	5000	58000
Methyl t-Butyl Ether	250	3400
Benzene	50	4800
Toluene	50	1200
Ethyl Benzene	50	1800
Xylenes (Total)	50	6300
Chromatogram Pattern:		Gas
Surrogates	Control Limits %	% Recovery
Trifluorotoluene	70 130	148 Q

Analytes reported as N.D. were not present above the stated limit of detection.

SEQUOIA ANALYTICAL - ELAP #1210

Peggy Penner
Project Manager





Blaine Tech Services 1680 Rogers Avenue San Jose, CA 95112	Client Proj. ID: Chevron 9-0076/970317X2 Sample Descript: C-3 Matrix: LIQUID Analysis Method: 8015Mod/8020 Lab Number: 9703980-03	Sampled: 03/17/97 Received: 03/18/97 Analyzed: 03/20/97 Reported: 03/24/97
Attention: Fran Thie		

QC Batch Number: GC032097BTEX18A
Instrument ID: GCHP18

Total Purgeable Petroleum Hydrocarbons (TPPH) with BTEX and MTBE

Analyte	Detection Limit ug/L	Sample Results ug/L
TPPH as Gas	50	54
Methyl t-Butyl Ether	2.5	N.D.
Benzene	0.50	1.1
Toluene	0.50	N.D.
Ethyl Benzene	0.50	N.D.
Xylenes (Total)	0.50	0.76
Chromatogram Pattern:		Gas
Surrogates	Control Limits %	% Recovery
Trifluorotoluene	70 130	127

Analytes reported as N.D. were not present above the stated limit of detection.

SEQUOIA ANALYTICAL - ELAP #1210

Peggy Penner
Project Manager





Blaine Tech Services 1680 Rogers Avenue San Jose, CA 95112	Client Proj. ID: Chevron 9-0076/970317X2 Sample Descript: C-4 Matrix: LIQUID Analysis Method: 8015Mod/8020 Lab Number: 9703980-04	Sampled: 03/17/97 Received: 03/18/97 Analyzed: 03/21/97 Reported: 03/24/97
Attention: Fran Thie		

QC Batch Number: GC032197BTEX06A
Instrument ID: GCHP06

Total Purgeable Petroleum Hydrocarbons (TPPH) with BTEX and MTBE

Analyte	Detection Limit ug/L	Sample Results ug/L
TPPH as Gas	5000	30000
Methyl t-Butyl Ether	250	1700
Benzene	50	5800
Toluene	50	700
Ethyl Benzene	50	1400
Xylenes (Total)	50	2200
Chromatogram Pattern:		Gas
Surrogates	Control Limits %	% Recovery
Trifluorotoluene	70 130	94

Analytes reported as N.D. were not present above the stated limit of detection.

SEQUOIA ANALYTICAL - ELAP #1210

Peggy Penner
Project Manager





Blaine Tech Services 1680 Rogers Avenue San Jose, CA 95112	Client Proj. ID: Chevron 9-0076/970317X2 Sample Descript: C-5 Matrix: LIQUID Analysis Method: 8015Mod/8020 Lab Number: 9703980-05	Sampled: 03/17/97 Received: 03/18/97 Analyzed: 03/20/97 Reported: 03/24/97
Attention: Fran Thie		

QC Batch Number: GC032097BTEX18A
Instrument ID: GCHP18

Total Purgeable Petroleum Hydrocarbons (TPPH) with BTEX and MTBE

Analyte	Detection Limit ug/L	Sample Results ug/L
TPPH as Gas	50	N.D.
Methyl t-Butyl Ether	2.5	N.D.
Benzene	0.50	N.D.
Toluene	0.50	N.D.
Ethyl Benzene	0.50	N.D.
Xylenes (Total)	0.50	N.D.
Chromatogram Pattern:		
Surrogates	Control Limits %	% Recovery
Trifluorotoluene	70 130	106

Analytes reported as N.D. were not present above the stated limit of detection.

SEQUOIA ANALYTICAL - ELAP #1210

Peggy Renner
Project Manager





Blaine Tech Services 1680 Rogers Avenue San Jose, CA 95112	Client Proj. ID: Chevron 9-0076/970317X2 Sample Descript: C-6 Matrix: LIQUID Analysis Method: 8015Mod/8020 Lab Number: 9703980-06	Sampled: 03/17/97 Received: 03/18/97 Analyzed: 03/21/97 Reported: 03/24/97
--	---	---

QC Batch Number: GC032197BTEX06A
Instrument ID: GCHP06

Total Purgeable Petroleum Hydrocarbons (TPPH) with BTEX and MTBE

Analyte	Detection Limit ug/L	Sample Results ug/L
TPPH as Gas	1000	2200
Methyl t-Butyl Ether	50	N.D.
Benzene	10	500
Toluene	10	N.D.
Ethyl Benzene	10	25
Xylenes (Total)	10	N.D.
Chromatogram Pattern:		Gas
Surrogates	Control Limits %	% Recovery
Trifluorotoluene	70 130	87

Analytes reported as N.D. were not present above the stated limit of detection.

SEQUOIA ANALYTICAL - ELAP #1210

Peggy Penner
Project Manager





Blaine Tech Services 1680 Rogers Avenue San Jose, CA 95112	Client Proj. ID: Chevron 9-0076/970317X2 Sample Descript: C-7 Matrix: LIQUID Analysis Method: 8015Mod/8020 Lab Number: 9703980-07	Sampled: 03/17/97 Received: 03/18/97 Analyzed: 03/20/97 Reported: 03/24/97
Attention: Fran Thie		

QC Batch Number: GC032097BTEX18A
Instrument ID: GCHP18

Total Purgeable Petroleum Hydrocarbons (TPPH) with BTEX and MTBE

Analyte	Detection Limit ug/L	Sample Results ug/L
TPPH as Gas	1000	4600
Methyl t-Butyl Ether	50	98
Benzene	10	310
Toluene	10	46
Ethyl Benzene	10	110
Xylenes (Total)	10	310
Chromatogram Pattern:		Gas

Surrogates	Control Limits %	% Recovery
Trifluorotoluene	70	130
		129

Analytes reported as N.D. were not present above the stated limit of detection.

SEQUOIA ANALYTICAL - ELAP #1210

Peggy Penner
Project Manager





Blaine Tech Services 1680 Rogers Avenue San Jose, CA 95112	Client Proj. ID: Chevron 9-0076/970317X2 Sample Descript: C-8 Matrix: LIQUID Analysis Method: 8015Mod/8020 Lab Number: 9703980-08	Sampled: 03/17/97 Received: 03/18/97 Analyzed: 03/20/97 Reported: 03/24/97
--	---	---

QC Batch Number: GC032097BTEX18A
Instrument ID: GCHP18

Total Purgeable Petroleum Hydrocarbons (TPPH) with BTEX and MTBE

Analyte	Detection Limit ug/L	Sample Results ug/L
TPPH as Gas	50	N.D.
Methyl t-Butyl Ether	2.5	N.D.
Benzene	0.50	N.D.
Toluene	0.50	N.D.
Ethyl Benzene	0.50	N.D.
Xylenes (Total)	0.50	N.D.
Chromatogram Pattern:		
Surrogates	Control Limits %	% Recovery
Trifluorotoluene	70 130	109

Analytes reported as N.D. were not present above the stated limit of detection.

SEQUOIA ANALYTICAL - ELAP #1210

Peggy Penner
Project Manager





Blaine Tech Services 1680 Rogers Avenue San Jose, CA 95112	Client Proj. ID: Chevron 9-0076/970317X2 Sample Descript: C-9 Matrix: LIQUID Analysis Method: 8015Mod/8020 Lab Number: 9703980-09	Sampled: 03/17/97 Received: 03/18/97 Analyzed: 03/20/97 Reported: 03/24/97
--	---	---

QC Batch Number: GC032097BTEX18A
Instrument ID: GCHP18

Total Purgeable Petroleum Hydrocarbons (TPPH) with BTEX and MTBE

Analyte	Detection Limit ug/L	Sample Results ug/L
TPPH as Gas	50	N.D.
Methyl t-Butyl Ether	2.5	N.D.
Benzene	0.50	N.D.
Toluene	0.50	N.D.
Ethyl Benzene	0.50	N.D.
Xylenes (Total)	0.50	N.D.
Chromatogram Pattern:		
Surrogates	Control Limits %	% Recovery
Trifluorotoluene	70 130	107

Analytes reported as N.D. were not present above the stated limit of detection.

SEQUOIA ANALYTICAL - ELAP #1210

Peggy Renner
Project Manager





Blaine Tech Services 1680 Rogers Avenue San Jose, CA 95112	Client Proj. ID: Chevron 9-0076/970317X2 Sample Descript: TB Matrix: LIQUID Analysis Method: 8015Mod/8020 Lab Number: 9703980-10	Sampled: 03/17/97 Received: 03/18/97 Analyzed: 03/20/97 Reported: 03/24/97
Attention: Fran Thie		

QC Batch Number: GC032097BTEX06A
Instrument ID: GCHP06

Total Purgeable Petroleum Hydrocarbons (TPPH) with BTEX and MTBE

Analyte	Detection Limit ug/L	Sample Results ug/L
TPPH as Gas	50	N.D.
Methyl t-Butyl Ether	2.5	N.D.
Benzene	0.50	N.D.
Toluene	0.50	N.D.
Ethyl Benzene	0.50	N.D.
Xylenes (Total)	0.50	N.D.
Chromatogram Pattern:		
Surrogates	Control Limits %	% Recovery
Trifluorotoluene	70 130	80

Analytes reported as N.D. were not present above the stated limit of detection.

SEQUOIA ANALYTICAL - ELAP #1210

Peggy Renner
Project Manager





Blaine Tech Services
1680 Rogers Avenue
San Jose, CA 95112
Attention: Fran Thie

Client Proj. ID: Chevron 9-0076/970317X2
Lab Proj. ID: 9703980

Received: 03/18/97
Reported: 03/24/97

LABORATORY NARRATIVE

In order to properly interpret this report, it must be reproduced in its entirety. This report contains a total of 14 pages including the laboratory narrative, sample results, quality control, and related documents as required (cover page, COC, raw data, etc.).

TPPH Note: Sample 9703980-01 was diluted 20-fold.
Sample 9703980-02 was diluted 100-fold.
Sample 9703980-04 was diluted 100-fold.
Sample 9703980-06 was diluted 20-fold.
Sample 9703980-07 was diluted 20-fold.

SEQUOIA ANALYTICAL

Peggy Penner
Project Manager





Blaine Tech Services, Inc.
1680 Rogers Avenue
San Jose, CA 95112
Attention: Fran Thie

Client Project ID: Chevron 9-0076/970317X2
Matrix: Liquid

Work Order #: 9703980 -01-03, -06

Reported: Mar 31, 1997

QUALITY CONTROL DATA REPORT

Analyte:	Benzene	Toluene	Ethyl Benzene	Xylenes	Gas
QC Batch#:	GC032197BTEX06A	GC032197BTEX06A	GC032197BTEX06A	GC032197BTEX06A	GC032197BTEX06A
Analy. Method:	EPA 8020	EPA 8020	EPA 8020	EPA 8020	EPA 8015M
Prep. Method:	EPA 5030	EPA 5030	EPA 5030	EPA 5030	EPA 5030

Analyst:	A. Porter	A. Porter	A. Porter	A. Porter	A. Porter
MS/MSD #:	9703A4404	9703A4404	9703A4404	9703A4404	9703A4404
Sample Conc.:	N.D.	N.D.	N.D.	N.D.	N.D.
Prepared Date:	3/21/97	3/21/97	3/21/97	3/21/97	3/21/97
Analyzed Date:	3/21/97	3/21/97	3/21/97	3/21/97	3/21/97
Instrument I.D.#:	GCHP06	GCHP06	GCHP06	GCHP06	GCHP06
Conc. Spiked:	10 µg/L	10 µg/L	10 µg/L	30 µg/L	60 µg/L
Result:	9.0	9.4	9.8	29	76
MS % Recovery:	90	94	98	97	127
Dup. Result:	8.8	9.3	9.8	29	77
MSD % Recov.:	88	93	98	97	128
RPD:	2.2	1.1	0.0	0.0	1.3
RPD Limit:	0-25	0-25	0-25	0-25	0-25

LCS #:	BLK032197	BLK032197	BLK032197	BLK032197	BLK032197
Prepared Date:	3/21/97	3/21/97	3/21/97	3/21/97	3/21/97
Analyzed Date:	3/21/97	3/21/97	3/21/97	3/21/97	3/21/97
Instrument I.D.#:	GCHP06	GCHP06	GCHP06	GCHP06	GCHP06
Conc. Spiked:	10 µg/L	10 µg/L	10 µg/L	30 µg/L	60 µg/L
LCS Result:	9.3	9.6	10	30	78
LCS % Recov.:	93	96	100	100	130

MS/MSD	60-140	60-140	60-140	60-140	60-140
LCS	70-130	70-130	70-130	70-130	70-130
Control Limits					

SEQUOIA ANALYTICAL

Reggy Penner
Project Manager

Please Note:

The LCS is a control sample of known, interferent-free matrix that is analyzed using the same reagents, preparation, and analytical methods employed for the samples. The matrix spike is an aliquot of sample fortified with known quantities of specific compounds and subjected to the entire analytical procedure. If the recovery of analytes from the matrix spike does not fall within specified control limits due to matrix interference, the LCS recovery is to be used to validate the batch.

** MS= Matrix Spike, MSD=MS Duplicate, RPD=Relative % Difference

9703980.BLA <1>





Blaine Tech Services, Inc.
1680 Rogers Avenue
San Jose, CA 95112
Attention: Fran Thie

Client Project ID: **Chevron 9-0076/970317X2**
Matrix: **Liquid**

Work Order #: **9703980-04, -10**

Reported: **Mar 31, 1997**

QUALITY CONTROL DATA REPORT

Analyte:	Benzene	Toluene	Ethyl Benzene	Xylenes	Gas
QC Batch#:	GC032097BTEX06A	GC032097BTEX06A	GC032097BTEX06A	GC032097BTEX06A	GC032097BTEX06A
Analy. Method:	EPA 8020	EPA 8020	EPA 8020	EPA 8020	EPA 8015M
Prep. Method:	EPA 5030	EPA 5030	EPA 5030	EPA 5030	EPA 5030

Analyst:	A. Porter	A. Porter	A. Porter	A. Porter	A. Porter
MS/MSD #:	970369503	970369503	970369503	970369503	970369503
Sample Conc.:	N.D.	N.D.	N.D.	N.D.	N.D.
Prepared Date:	3/20/97	3/20/97	3/20/97	3/20/97	3/20/97
Analyzed Date:	3/20/97	3/20/97	3/20/97	3/20/97	3/20/97
Instrument I.D.#:	GCHP06	GCHP06	GCHP06	GCHP06	GCHP06
Conc. Spiked:	10 µg/L	10 µg/L	10 µg/L	30 µg/L	60 µg/L
Result:	8.9	9.0	8.1	27	73
MS % Recovery:	89	90	81	90	122
Dup. Result:	8.9	9.1	9.1	27	73
MSD % Recov.:	89	91	91	90	122
RPD:	0.0	1.1	12	0.0	0.0
RPD Limit:	0-25	0-25	0-25	0-25	0-25

LCS #:	BLK032097	BLK032097	BLK032097	BLK032097	BLK032097
Prepared Date:	3/20/97	3/20/97	3/20/97	3/20/97	3/20/97
Analyzed Date:	3/20/97	3/20/97	3/20/97	3/20/97	3/20/97
Instrument I.D.#:	GCHP06	GCHP06	GCHP06	GCHP06	GCHP06
Conc. Spiked:	10 µg/L	10 µg/L	10 µg/L	30 µg/L	60 µg/L
LCS Result:	9.0	9.1	9.2	27	73
LCS % Recov.:	90	91	92	90	122

MS/MSD	60-140	60-140	60-140	60-140	60-140
LCS	70-130	70-130	70-130	70-130	70-130
Control Limits					

SEQUOIA ANALYTICAL

Peggy Penner
Project Manager

Please Note:

The LCS is a control sample of known, interferent-free matrix that is analyzed using the same reagents, preparation, and analytical methods employed for the samples. The matrix spike is an aliquot of sample fortified with known quantities of specific compounds and subjected to the entire analytical procedure. If the recovery of analytes from the matrix spike does not fall within specified control limits due to matrix interference, the LCS recovery is to be used to validate the batch.

** MS = Matrix Spike, MSD = MS Duplicate, RPD = Relative % Difference

9703980.BLA <2>





Blaine Tech Services, Inc.
1680 Rogers Avenue
San Jose, CA 95112
Attention: Fran Thie

Client Project ID: Chevron 9-0076/970317X2
Matrix: Liquid

Work Order #: 9703980-05, -07-09

Reported: Mar 31, 1997

QUALITY CONTROL DATA REPORT

Analyte:	Benzene	Toluene	Ethyl Benzene	Xylenes	Gas
QC Batch#:	GC032097BTEX18A	GC032097BTEX18A	GC032097BTEX18A	GC032097BTEX18A	GC032097BTEX18A
Analy. Method:	EPA 8020	EPA 8020	EPA 8020	EPA 8020	EPA 8015M
Prep. Method:	EPA 5030	EPA 5030	EPA 5030	EPA 5030	EPA 5030

Analyst:	A. Porter	A. Porter	A. Porter	A. Porter	A. Porter
MS/MSD #:	970369502	970369502	970369502	970369502	970369502
Sample Conc.:	N.D.	N.D.	N.D.	N.D.	N.D.
Prepared Date:	3/20/97	3/20/97	3/20/97	3/20/97	3/20/97
Analyzed Date:	3/20/97	3/20/97	3/20/97	3/20/97	3/20/97
Instrument I.D.#:	GCHP18	GCHP18	GCHP18	GCHP18	GCHP18
Conc. Spiked:	10 µg/L	10 µg/L	10 µg/L	30 µg/L	60 µg/L
Result:	7.3	7.2	7.3	22	48
MS % Recovery:	73	72	73	73	80
Dup. Result:	8.3	8.3	8.3	24	53
MSD % Recov.:	83	83	83	80	88
RPD:	13	14	13	8.7	9.9
RPD Limit:	0-25	0-25	0-25	0-25	0-25

LCS #:	BLK032097	BLK032097	BLK032097	BLK032097	BLK032097
Prepared Date:	3/20/97	3/20/97	3/20/97	3/20/97	3/20/97
Analyzed Date:	3/20/97	3/20/97	3/20/97	3/20/97	3/20/97
Instrument I.D.#:	GCHP18	GCHP18	GCHP18	GCHP18	GCHP18
Conc. Spiked:	10 µg/L	10 µg/L	10 µg/L	30 µg/L	60 µg/L
LCS Result:	8.5	8.6	8.6	26	54
LCS % Recov.:	85	86	86	97	90

MS/MSD	60-140	60-140	60-140	60-140	60-140
LCS	70-130	70-130	70-130	70-130	70-130
Control Limits					

SEQUOIA ANALYTICAL

Peggy Renner
Project Manager

Please Note:

The LCS is a control sample of known, interferent-free matrix that is analyzed using the same reagents, preparation, and analytical methods employed for the samples. The matrix spike is an aliquot of sample fortified with known quantities of specific compounds and subjected to the entire analytical procedure. If the recovery of analytes from the matrix spike does not fall within specified control limits due to matrix interference, the LCS recovery is to be used to validate the batch.

** MS=Matrix Spike, MSD=MS Duplicate, RPD=Relative % Difference

9703980.BLA <3>



Field Data Sheets

CHEVRON WELL MONITORING DATA SHEET

Project #: 970317 x 2	Station #: 910076
Sampler: KW	Date: 3/17/97
Well I.D.: e-2	Well Diameter: 2 (3) 4 6 8
Total Well Depth: 36.38	Depth to Water: 18.59
Depth to Free Product:	Thickness of Free Product (feet):
Referenced to: (PVC) Grade	D.O. Meter (if req'd): YSI HACH

Well Diameter	Multiplier	Well Diameter	Multiplier
2"	0.16	5"	1.02
3"	0.37	6"	1.47
4"	0.65	Other	radius ² * 0.163

Purge Method: Bailer Disposable Bailer Middleburg Electric Submersible Extraction Pump Other: _____	Sampling Method: Bailer Disposable Bailer Extraction Port Other: _____
--	---

6.6	x	3	=	19.8	Gals.
1 Case Volume (Gals.)		Specified Volumes		Calculated Volume	

Time	Temp (°F)	pH	Cond.	Gals. Removed	Observations
14:25	69.0	7.6	960	7	color sheer
14:26	67.6	7.0	820	14	4
14:27	66.8	7.0	820	21	11
					11

Did well dewater? Yes <input type="checkbox"/> No <input checked="" type="checkbox"/>	Gallons actually evacuated: 21
Sampling Time: 14:35	Sampling Date: 3/17/97
Sample I.D.: e-2	Laboratory: (Sequoia) GTEL N. Creek Assoc. Labs
Analyzed for: (TPH-G) (BTEX) (MTBE) TPH-D Other:	
Duplicate I.D.:	Analyzed for: TPH-G BTEX MTBE TPH-D Other:
D.O. (if req'd):	Pre-purge: <input type="text"/> mg/L Post-purge: <input type="text"/> mg/L
O.R.P. (if req'd):	Pre-purge: <input type="text"/> mV Post-purge: <input type="text"/> mV

CHEVRON WELL MONITORING DATA SHEET

Project #: 970317X2	Station #: 9-0076
Sampler: KW	Date: 3/17/97
Well I.D.: C-3	Well Diameter: 2 (3) 4 6 8
Total Well Depth: 39.39	Depth to Water: 18.95
Depth to Free Product:	Thickness of Free Product (feet):
Referenced to: (PVC) Grade	D.O. Meter (if req'd): YSI HACH

Well Diameter	Multiplier	Well Diameter	Multiplier
2"	0.16	5"	1.02
3"	0.37	6"	1.47
4"	0.65	Other	radius ² * 0.163

Purge Method: Bailer
 Disposable Bailer
 Middleburg
 Electric Submersible
 Extraction Pump

Sampling Method: Bailer
 Disposable Bailer
 Extraction Port
 Other: _____

Other: _____

$$\frac{7.6}{1 \text{ Case Volume (Gals.)}} \times \frac{3}{\text{Specified Volumes}} = \frac{22.8}{\text{Calculated Volume}} \text{ Gals.}$$

Time	Temp (°F)	pH	Cond.	Gals. Removed	Observations
11:42	74.4	6.8	1000	8	
11:43	67.2	6.6	1000	16	
11:44	66.8	6.6	1000	24	

Did well dewater? Yes No Gallons actually evacuated: 24

Sampling Time: 11:50 Sampling Date: 3/17/97

Sample I.D.: C-3 Laboratory: (Sequoia) GTEL N. Creek Assoc. Labs

Analyzed for: (TPH-G) (BTEX) (MTBE) TPH-D Other: _____

Duplicate I.D.: Analyzed for: TPH-G BTEX MTBE TPH-D Other: _____

D.O. (if req'd):	Pre-purge:	mg/L	Post-purge:	mg/L
O.R.P. (if req'd):	Pre-purge:	mV	Post-purge:	mV

CHEVRON WELL MONITORING DATA SHEET

Project #: 970317X2	Station #: 9-0076
Sampler: KW	Date: 3/17/97
Well I.D.: C-4	Well Diameter: 2 (3) 4 6 8
Total Well Depth: 39.42	Depth to Water: 17.40
Depth to Free Product:	Thickness of Free Product (feet):
Referenced to: PVC Grade	D.O. Meter (if req'd): YSI HACH

Well Diameter	Multiplier	Well Diameter	Multiplier
2"	0.16	5"	1.02
3"	0.37	6"	1.47
4"	0.65	Other	radius ² * 0.163

Purge Method: Bailer Sampling Method: Bailer
 Disposable Bailer Disposable Bailer ~~X~~
 Middleburg Extraction Port
 Electric Submersible ~~X~~ Other: _____
 Extraction Pump

Other: _____

8.1	x	3	=	243	Gals.
1 Case Volume (Gals.)		Specified Volumes		Calculated Volume	

Time	Temp (°F)	pH	Cond.	Gals. Removed	Observations
13:52	66.4	6.8	1000	9	Order
13:53	66.2	6.8	1000	18	"
13:54	65.8	6.7	1000	27	"

Did well dewater? Yes ~~No~~ Gallons actually evacuated: 27

Sampling Time: 13:59 Sampling Date: 3/17/97

Sample I.D.: C-4 Laboratory: Sequoia GTEL N. Creek Assoc. Labs

Analyzed for: ~~TPH-G~~ ~~BTEX~~ ~~MTBE~~ TPH-D Other:

Duplicate I.D.: Analyzed for: TPH-G BTEX MTBE TPH-D Other:

D.O. (if req'd):	Pre-purge:	mg/L	Post-purge:	mg/L
O.R.P. (if req'd):	Pre-purge:	mV	Post-purge:	mV

CHEVRON WELL MONITORING DATA SHEET

Project #: <u>9703177-2</u>	Station #: <u>9-0076</u>
Sampler: <u>KW</u>	Date: <u>3/17/97</u>
Well I.D.: <u>C-5</u>	Well Diameter: <u>2</u> 4 6 8
Total Well Depth: <u>43.76</u>	Depth to Water: <u>19.84</u>
Depth to Free Product:	Thickness of Free Product (feet):
Referenced to: <u>PVC</u> Grade	D.O. Meter (if req'd): YSI HACH

Well Diameter	Multiplier	Well Diameter	Multiplier
2"	0.16	5"	1.02
3"	0.37	6"	1.47
4"	0.65	Other	radius ² * 0.163

Purge Method: Bailer Disposable Bailer Middleburg Electric Submersible Extraction Pump

Sampling Method: Bailer Disposable Bailer Extraction Port

Other: _____

<u>3.8</u>	x	<u>3</u>	=	<u>11.4</u>	Gals.
1 Case Volume (Gals.)		Specified Volumes		Calculated Volume	

Time	Temp (°F)	pH	Cond.	Gals. Removed	Observations
11:25	62.0	6.8	1000	4	
11:29	62.4	6.6	1000	8	
11:34	63.0	6.6	1000	12	

Did well dewater? Yes No Gallons actually evacuated: 12

Sampling Time: 11:39 Sampling Date: 3/17/97

Sample I.D.: C-5 Laboratory: Sequoia GTEL N. Creek Assoc. Labs

Analyzed for: TPH-G BTEX MTBE TPH-D Other:

Duplicate I.D.: Analyzed for: TPH-G BTEX MTBE TPH-D Other:

D.O. (if req'd):	Pre-purge:	mg/L	Post-purge:	mg/L
O.R.P. (if req'd):	Pre-purge:	mV	Post-purge:	mV

CHEVRON WELL MONITORING DATA SHEET

Project #: 970317x2	Station #: 9-0076
Sampler: KW	Date: 3/17/97
Well I.D.: c-6	Well Diameter: (2) 3 4 6 8
Total Well Depth: 54.56	Depth to Water: 22.59
Depth to Free Product:	Thickness of Free Product (feet):
Referenced to: (PVC) Grade	D.O. Meter (if req'd): YSI HACH

Well Diameter	Multiplier	Well Diameter	Multiplier
2"	0.16	5"	1.02
3"	0.37	6"	1.47
4"	0.65	Other	radius ² * 0.163

Purge Method: Bailer
 Disposable Bailer
 Middleburg
 Electric Submersible
 Extraction Pump

Sampling Method: Bailer
 Disposable Bailer
 Extraction Port
 Other: _____

5.1	x	3	=	15.3	Gals.
1 Case Volume (Gals.)		Specified Volumes		Calculated Volume	

Time	Temp (°F)	pH	Cond.	Gals. Removed	Observations
12:41	62.4	7.4	1200	5.1	
12:49	62.2	7.2	1000	10.2	
13:00	62.0	6.8	1000	15.5	

Did well dewater? Yes No Gallons actually evacuated: 15.5

Sampling Time: 13:05 Sampling Date: 3/17/97

Sample I.D.: c-6 Laboratory: (Sequoia) GTEL N. Creek Assoc. Labs

Analyzed for: (TPH-G) (BTEX) (MTBE) TPH-D Other:

Duplicate I.D.:	Analyzed for: TPH-G BTEX MTBE TPH-D Other:
D.O. (if req'd):	Pre-purge: mg/L Post-purge: mg/L
O.R.P. (if req'd):	Pre-purge: mV Post-purge: mV

CHEVRON WELL MONITORING DATA SHEET

Project #: 970317x2	Station #: 9-0076
Sampler: KW	Date: 3/17/97
Well I.D.: C-7	Well Diameter: (2) 3 4 6 8
Total Well Depth: 54.24	Depth to Water: 27.14
Depth to Free Product:	Thickness of Free Product (feet):
Referenced to: (PVC) Grade	D.O. Meter (if req'd): YSI HACH

Well Diameter	Multiplier	Well Diameter	Multiplier
2"	0.16	5"	1.02
3"	0.37	6"	1.47
4"	0.65	Other	radius ² * 0.163

Purge Method: Bailer Disposable Bailer Middleburg Electric Submersible Extraction Pump Other: _____	Sampling Method: Bailer Disposable Bailer X Extraction Port Other: _____
--	--

<u>4.3</u>	x	<u>3</u>	=	<u>12.9</u> Gals.
1 Case Volume (Gals.)		Specified Volumes		Calculated Volume

Time	Temp (°F)	pH	Cond.	Gals. Removed	Observations
13:26	63.4	7.4	1400	4.5	
13:31	63.0	6.4	1200	9	
13:35	62.8	6.4	1200	13.5	

Did well dewater? Yes <input type="checkbox"/> No <input checked="" type="checkbox"/>	Gallons actually evacuated: 135
Sampling Time: 13:40	Sampling Date: 3/17/97
Sample I.D.: C-7	Laboratory: Sequoia GTEL N. Creek Assoc. Labs
Analyzed for: (TPH-G) (BTEX) (MTBE) TPH-D Other:	
Duplicate I.D.:	Analyzed for: TPH-G BTEX MTBE TPH-D Other:
D.O. (if req'd):	Pre-purge: <input type="text"/> mg/L Post-purge: <input type="text"/> mg/L
O.R.P. (if req'd):	Pre-purge: <input type="text"/> mV Post-purge: <input type="text"/> mV

CHEVRON WELL MONITORING DATA SHEET

Project #: 970317X2	Station #: 9-0026
Sampler: KW	Date: 3/17/97
Well I.D.: C-8	Well Diameter: (2) 3 4 6 8
Total Well Depth: 56.33	Depth to Water: 27.76
Depth to Free Product:	Thickness of Free Product (feet):
Referenced to: (PVC) Grade	D.O. Meter (if req'd): YSI HACH

Well Diameter	Multiplier	Well Diameter	Multiplier
2"	0.16	5"	1.02
3"	0.37	6"	1.47
4"	0.65	Other	radius ² * 0.163

Purge Method:	Sampling Method:
Bailer	Bailer
Disposable Bailer <input checked="" type="checkbox"/>	Disposable Bailer <input checked="" type="checkbox"/>
Middleburg	Extraction Port
Electric Submersible	Other: _____
Extraction Pump	
Other: _____	

4.5	x	3	=	13.5	Gals.
1 Case Volume (Gals.)		Specified Volumes		Calculated Volume	

Time	Temp (°F)	pH	Cond.	Gals. Removed	Observations
10:35	63.0	6.6	1400	4.5	
10:40	63.4	6.6	1200	9	
10:45	63.6	6.6	1200	14	

Did well dewater? Yes <input type="checkbox"/> No <input checked="" type="checkbox"/>	Gallons actually evacuated: 14
Sampling Time: 10:50	Sampling Date: 3/17/97
Sample I.D.: C-8	Laboratory: (Sequoia) GTEL N. Creek Assoc. Labs
Analyzed for: (TPH-G) (BTEX) (MTBE) TPH-D Other:	

Duplicate I.D.:	Analyzed for: TPH-G BTEX MTBE TPH-D Other:
D.O. (if req'd):	Pre-purge: _____ mg/L Post-purge: _____ mg/L
O.R.P. (if req'd):	Pre-purge: _____ mV Post-purge: _____ mV

CHEVRON WELL MONITORING DATA SHEET

Project #: 970317x2	Station #: 9-0076
Sampler: KW	Date: 3/17/97
Well I.D.: C-9	Well Diameter: (2) 3 4 6 8
Total Well Depth: 45.19	Depth to Water: 27.57
Depth to Free Product:	Thickness of Free Product (feet):
Referenced to: (PVC) Grade	D.O. Meter (if req'd): YSI HACH

Well Diameter	Multiplier	Well Diameter	Multiplier
2"	0.16	5"	1.02
3"	0.37	6"	1.47
4"	0.65	Other	radius ² * 0.163

Purge Method: Bailer Sampling Method: Bailer
 Disposable Bailer Disposable Bailer
 Middleburg Extraction Port
 Electric Submersible Other: _____
 Extraction Pump

Other: _____

<u>2.8</u>	x	<u>3</u>	=	<u>8.4</u>	Gals.
1 Case Volume (Gals.)		Specified Volumes		Calculated Volume	

Time	Temp (°F)	pH	Cond.	Gals. Removed	Observations
11:00	65.0	7.0	720	3	
11:04	64.6	6.8	720	6	
11:09	64.4	6.8	720	9	

Did well dewater? Yes No Gallons actually evacuated: 9

Sampling Time: 11:12 Sampling Date: 3/17/97

Sample I.D.: C-9 Laboratory: (Sequoia) GTEL N. Creek Assoc. Labs

Analyzed for: (TPH-G) (BTEX) (MTBE) TPH-D Other:

Duplicate I.D.: Analyzed for: TPH-G BTEX MTBE TPH-D Other:

D.O. (if req'd):	Pre-purge:	mg/L	Post-purge:	mg/L
O.R.P. (if req'd):	Pre-purge:	mV	Post-purge:	mV