



Infrastructure · Water · Environment · Buildings

Re: First Quarter 2012 Monitoring Report
Former BP Station #11109
4280 Foothill Blvd.
Oakland, California
ACEH Case #RO0000426

RECEIVED

9:16 am, May 01, 2012

Alameda County
Environmental Health

ARCADIS U.S., Inc.
100 Montgomery Street, Suite 300
San Francisco, California 94104
Tel 415.374.2744
Fax 415.374.2745
www.arcadis-us.com

ENVIRONMENTAL

"I declare that to the best of my knowledge at the present time, that the information and/or recommendations contained in the attached document are true and correct."

Submitted by:

ARCADIS U.S., Inc.

Hollis E. Phillips, PG
Principal Geologist

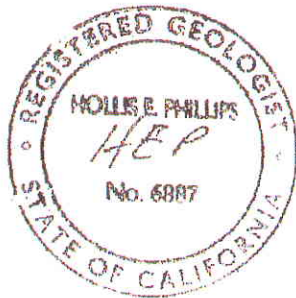

Date:
April 13, 2012

Contact:
Hollis E. Phillips

Phone:
415.432.6903

Email:
Hollis.phillips@arcadis-us.com

Our ref:
GP09BPNA.C106.
N0000

April 13, 2012

Project No. 09-88-646

ARCADIS-US, Inc.
100 Montgomery Street, Suite 300
San Francisco, California 94104
Submitted via ENFOS

Attn.: Ms. Hollis Phillips, PG – Principal Geologist

Re: First Quarter 2012 Monitoring Report, Former BP Service Station #11109, 4280 Foothill Boulevard, Oakland, Alameda County, California; ACEH Case #RO0000426

Dear Ms. Phillips:

Attached is the First Quarter 2012 Monitoring Report for Former BP Service Station #11109 (hereafter referred to as Station #11109), 4280 Foothill Boulevard, Oakland, Alameda County, California. Should you have questions regarding the work performed or results obtained, please do not hesitate to contact us at (707) 455-7290.

Sincerely,
BROADBENT & ASSOCIATES, INC.

for
Alexander J Martinez
Senior Staff Geologist

Thomas Sparrowe, PG
Senior Geologist



enclosures

cc: Ms. Dilan Roe, Alameda County Environmental Health (Submitted via ACEH ftp Site)
Ms. Shelby Lathrop, ConocoPhillips, 76 Broadway, Sacramento, California 95818
Electronic copy uploaded to GeoTracker

**FIRST QUARTER 2012
MONITORING REPORT
STATION #11109, OAKLAND, CALIFORNIA**

Broadbent & Associates, Inc. (Broadbent) is pleased to present this *First Quarter 2012 Monitoring Report* on behalf of ARCADIS-US, Inc. for Station #11109 located in Oakland, Alameda County, California. Monitoring activities at the site were performed in accordance with the reporting requirements issued by the Alameda County Environmental Health Services Agency (ACEH). Details of work performed, discussion of results, and recommendations are provided below.

Facility Name / Address:	<u>Station #11109 / 4280 Foothill Boulevard, Oakland</u>
Client Project Manager / Title:	<u>Ms. Hollis Phillips, PG / Senior Geologist</u>
Broadbent Contact:	<u>Tom Sparrowe (707) 455-7290</u>
Broadbent Project No.:	<u>09-88-646</u>
Primary Regulatory Agency / ID No.:	<u>ACEH/ Case #RO0000426</u>
Current phase of project:	<u>Monitoring</u>
List of Acronyms / Abbreviations:	<u>See end of report text for list of acronyms/abbreviations used in report.</u>

WORK PERFORMED THIS QUARTER (First Quarter 2012):

1. Conducted groundwater monitoring/sampling for First Quarter 2012 on March 8, 2012.

WORK SCHEDULED FOR NEXT QUARTER (Second Quarter 2012):

1. Submit *First Quarter 2012 Monitoring Report* (contained herein).

GROUNDWATER MONITORING PLAN SUMMARY:

Groundwater level gauging:	<u>MW-2 through MW-12</u>	(Semi-Annually 1Q & 3Q)
Groundwater sample collection:	<u>MW-2 through MW-7, MW-10, MW-11, and MW-12</u>	(Semi-Annually 1Q & 3Q)
Biodegradation indicator parameter monitoring:	<u>None</u>	

QUARTERLY RESULTS SUMMARY:

LNAPL

LNAPL observed this quarter:	<u>Yes (MW-5, MW-10 & MW-12)</u>	(yes/no)
LNAPL recovered this quarter:	<u>11.5 (LNAPL/Water Mixture)</u>	(gal)
Cumulative LNAPL recovered:	<u>174.84 (LNAPL/Water Mixture)</u>	(gal)

Groundwater Elevation and Gradient:

Depth to groundwater:	<u>9.71 (MW-11) to 15.51 (MW-6)</u>	(ft below TOC)
Gradient direction:	<u>Northwest</u>	(compass direction)
Gradient magnitude:	<u>0.06</u>	(ft/ft)
Average change in elevation:	<u>0.13</u>	(ft since last measurement)

Laboratory Analytical Data

Summary:	<u>GRO was detected in three wells sampled at concentrations up to 5,000 µg/L in well MW-11. Benzene was detected in two wells sampled at concentrations up to 280 µg/L in well MW-11. Ethylbenzene, Toluene, and Total Xylenes were detected in well MW-11 at concentrations of 250 µg/L, 170 µg/L, and 380 µg/L, respectively. MTBE was detected in three wells sampled at concentrations up to 42 µg/L in well MW-4. Other petroleum hydrocarbon constituents were below laboratory reporting limits.</u>
----------	--

ACTIVITIES CONDUCTED & RESULTS:

First Quarter 2012 groundwater monitoring was conducted on March 8, 2012 by Broadbent personnel in accordance with the monitoring plan summary above. Light Non-Aqueous Phase Liquid (LNAPL) was observed in wells MW-5 (0.03 ft), MW-10 (0.32 ft) and MW-12 (0.32 ft). Well MW-2 was observed as dry during gauging activities. No other irregularities were noted during water level gauging. Depth to water measurements ranged from 9.71 ft below top of casing (TOC) at MW-11 to 15.51 ft below TOC at MW-6. Resulting groundwater surface elevations ranged from 30.33 ft above datum at MW-11 to 24.92 ft above datum at MW-8. Groundwater elevations are summarized in Table 1. Water level elevations yielded a potentiometric groundwater gradient to the northwest at approximately 0.06 ft/ft. Field methods used during groundwater monitoring are provided in Appendix A. Field data sheets are included in Appendix B. A Site Location Map is presented as Drawing 1. Potentiometric groundwater elevation contours are presented in Drawing 2.

Groundwater samples were collected on March 8, 2012, consistent with the current monitoring schedule. Samples were not collected from wells MW-5, MW-10, and MW-12 due to the presence of LNAPL. A sample was not collected from well MW-2 as the well was observed as dry. No other irregularities were reported during sampling. Samples were submitted under chain-of-custody protocol to TestAmerica Laboratories, Inc. (Pleasanton, California) for analysis of Gasoline-Range Organics (GRO, C6-C12) by EPA Method 8015M (MW-4, MW-7, MW-11); for Benzene, Toluene, Ethylbenzene, Total Xylenes (BTEX), Ethyl Tertiary Butyl Ether (ETBE), Tert-Amyl Methyl Ether (TAME), Di-Isopropyl Ether (DIPE), 1,2-Dibromomethane (EDB), 1,2-Dichloroethane (1,2-DCA), Tert-Butyl Alcohol (TBA) and Ethanol by EPA Method 8260 (MW-7, MW-11); and Methyl Tertiary Butyl Ether (MTBE) by EPA Method 8260 (MW-3, MW-4, MW-6). No significant irregularities were encountered during analysis of the samples. The laboratory analytical report, including chain-of-custody documentation, is provided in Appendix C.

GRO were detected above the laboratory reporting limit in three wells sampled at concentrations up to 5,000 micrograms per liter ($\mu\text{g/L}$) in well MW-11. Benzene was detected above the laboratory reporting limit in two wells sampled at concentrations up to 280 $\mu\text{g/L}$ in well MW-11. Toluene was detected above the laboratory reporting limit in well MW-11 at a concentration of 170 $\mu\text{g/L}$. Ethylbenzene was detected above the laboratory reporting limit in well MW-11 at a concentration of 250 $\mu\text{g/L}$. Total Xylenes were detected above the laboratory reporting limit in well MW-11 at a concentration of 380 $\mu\text{g/L}$. MTBE was detected above the laboratory reporting limit in three wells sampled at concentrations up to 42 $\mu\text{g/L}$ in well MW-4. The remaining analytes were not detected above their laboratory reporting limits in the wells sampled this monitoring event. Groundwater monitoring laboratory analytical results are summarized in Table 1 and Table 2. The most recent GRO, Benzene, and MTBE concentrations are also presented in Drawing 2. Groundwater monitoring data (GEO_WELL) and laboratory analytical results (EDF) were uploaded to the GeoTracker AB2886 database. Upload confirmation receipts are provided in Appendix D.

SAMPLING PROTOCOL:

Going forward from the next sampling event, HydraSleeve™ groundwater sampling tools will be used to collect groundwater samples at the site. The HydraSleeve™ groundwater sampler collects a representative sample from a specific depth interval within the monitoring well screen. The HydraSleeve™ sampler is lowered into the well and remains closed until the desired sampling depth is reached. When the HydraSleeve™ is retrieved it opens to collect a sample from a 2.5-foot long interval within the well screen. HydraSleeves™ will be used to collect samples from the middle of the saturated screen interval without purging or mixing water from other intervals.

Sampling by HydraSleeves™ provides monitoring data of equivalent quality to purge and sample methods and is similar to sampling using passive diffusion bags (PDBs), which are also used to collect no-purge groundwater samples. Because HydraSleeves™ collect groundwater from the well, samples can be analyzed for any constituent, unlike samples collected with PDBs, which are limited to volatile organic

compound (VOC) analyses. Analytical results for samples collected with HydraSleeves™ typically reveal concentrations of target constituents within the expected historical ranges for a given monitoring well. If target constituent concentrations are significantly different in samples collected with HydraSleeves™, this can reveal previously unknown contaminant stratification or sampling bias introduced by purging when groundwater with lower or higher concentrations of target constituents is drawn into the well via preferential pathways in the site geology during purging. If concentrations of target constituents are significantly different than historical monitoring results at a location, additional evaluation will be performed using a combination of methods during subsequent monitoring.

DISCUSSION:

Groundwater levels on March 8, 2012 were between historic minimum and maximum elevations for each well gauged except for a historic minimum in wells MW-10 and MW-12. Groundwater elevations yielded a potentiometric groundwater gradient to the northwest at approximately 0.06 ft/ft, generally consistent with the historic flow direction and gradient data since 2009, as presented in Table 3.

As stated above, LNAPL was observed in wells MW-5 (0.03 ft), MW-10 (0.32 ft) and MW-12 (0.32 ft) and no samples were collected for analysis. Approximately 2.5 gallons of LNAPL/water mixture was removed from well MW-5 and 4.5 gallons each from wells MW-10 and MW-12 during this visit. Table 4 provides a summary of LNAPL removal. Hydrocarbon concentrations in the remaining wells were within the historic minimum and maximum ranges recorded for each well, with the following exceptions: GRO and Ethylbenzene reached historic minimums in well MW-11; MTBE reached historic minimums in wells MW-3 and MW-11. Recent and historic laboratory analytical results are summarized in Table 1 and Table 2.

RECOMMENDATIONS:

There is no scheduled environmental work for Second Quarter of 2012. The next semi-annual monitoring and sampling event is scheduled to be conducted during the Third Quarter of 2012. As discussed in the Sampling Protocol section, it is recommended to utilize HydraSleeve™ samplers during the Third Quarter 2012 groundwater monitoring and sampling event, unless directed otherwise by the ACEH. ARCADIS-US plans to conduct Dual Phase Extraction (DPE) activities at the Site during the Second Quarter 2012 pending permit approval from the Bay Area Air Quality Management District (BAAQMD). ARCADIS-US will provide notification to ACEH upon permit approval and the proposed dates for DPE activities.

LIMITATIONS:

The findings presented in this report are based upon observations of field personnel, points investigated, results of laboratory tests performed by TestAmerica Laboratories, Inc. (Pleasanton, California), and our understanding of ACEH requirements. Our services were performed in accordance with the generally accepted standard of practice at the time this report was written. No other warranty, expressed or implied was made. This report has been prepared for the exclusive use of ARCADIS-US, Inc. and Atlantic Richfield Company (a BP affiliated company). It is possible that variations in soil or groundwater conditions could exist beyond points explored in this investigation. Also, changes in site conditions could occur in the future due to variations in rainfall, temperature, regional water usage, or other factors.

ATTACHMENTS:

- Drawing 1: Site Location Map
Drawing 2: Groundwater Elevation Contours and Analytical Summary Map, March 8, 2012
- Table 1: Summary of Groundwater Monitoring Data: Water Elevations and Laboratory Analyses
Table 2: Summary of Fuel Additives Analytical Data
Table 3: Historical Groundwater Gradient - Direction and Magnitude
Table 4: Summary of LNAPL Removal
- Appendix A: Field Methods
Appendix B: Field Data Sheets and Non-Hazardous Waste Data Form
Appendix C: Laboratory Report and Chain-of-Custody Documentation
Appendix D: GeoTracker Upload Confirmation Receipts

LIST OF COMMONLY USED ACCRONYMS/ABBREVIATIONS:

ACEH:	Alameda County Environmental Health	ft/ft:	feet per foot
Broadbent:	Broadbent & Associates, Inc.	gal:	Gallons
BTEX:	Benzene, Toluene, Ethylbenzene, Total Xylenes	GRO:	Gasoline-Range Organics
1,2-DCA:	1,2-Dichloroethane	LNAPL:	Light Non-Aqueous Phase Liquid
DIPE:	Di-Isopropyl Ether	MTBE:	Methyl Tertiary Butyl Ether
EDB:	1,2-Dibromomethane	TAME:	Tert-Amyl Methyl Ether
ETBE:	Ethyl Tertiary Butyl Ether	TBA:	Tertiary Butyl Ether
TOC:	Top of Casing	µg/L:	Micrograms per liter

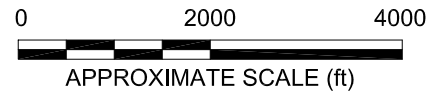
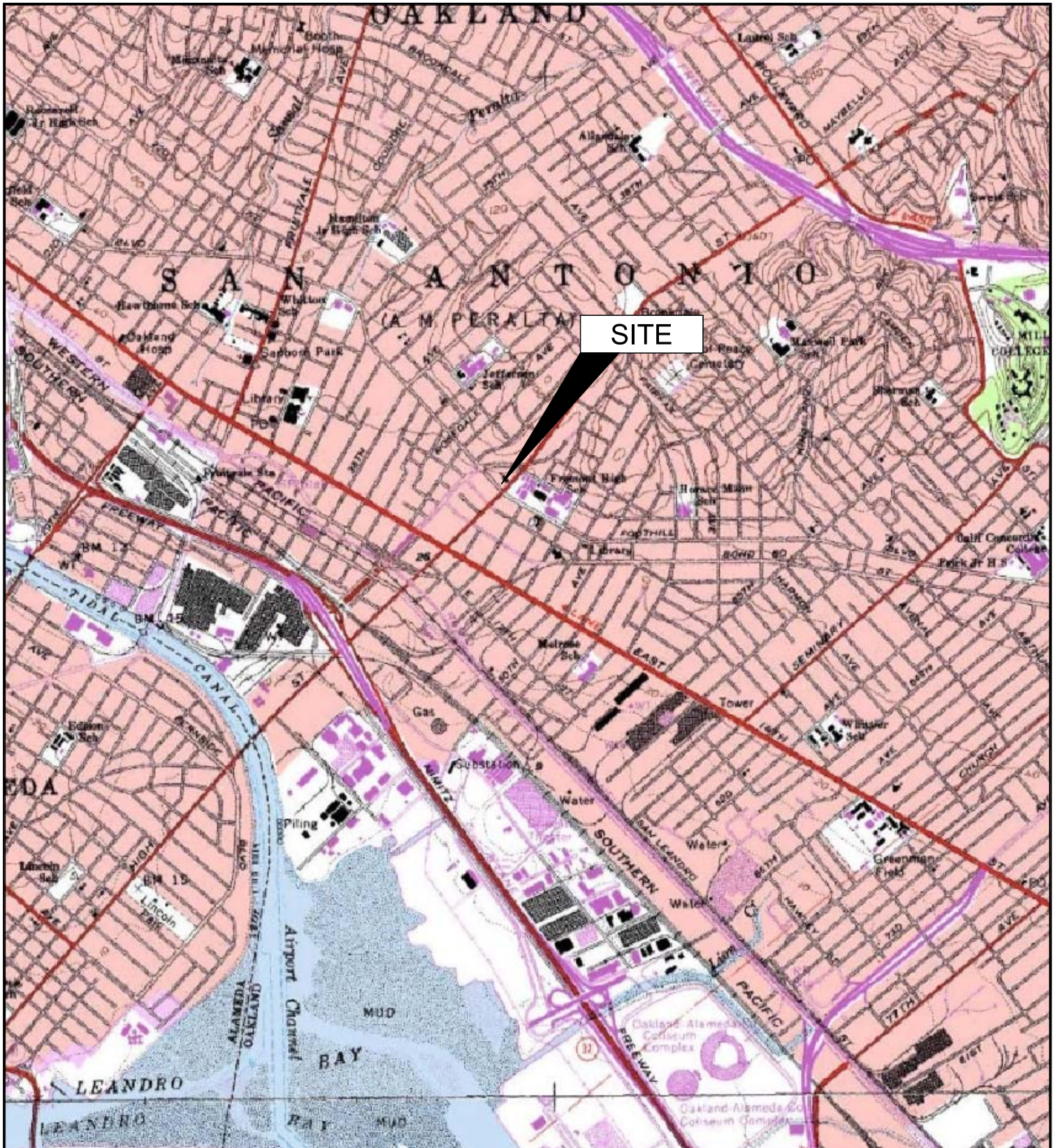
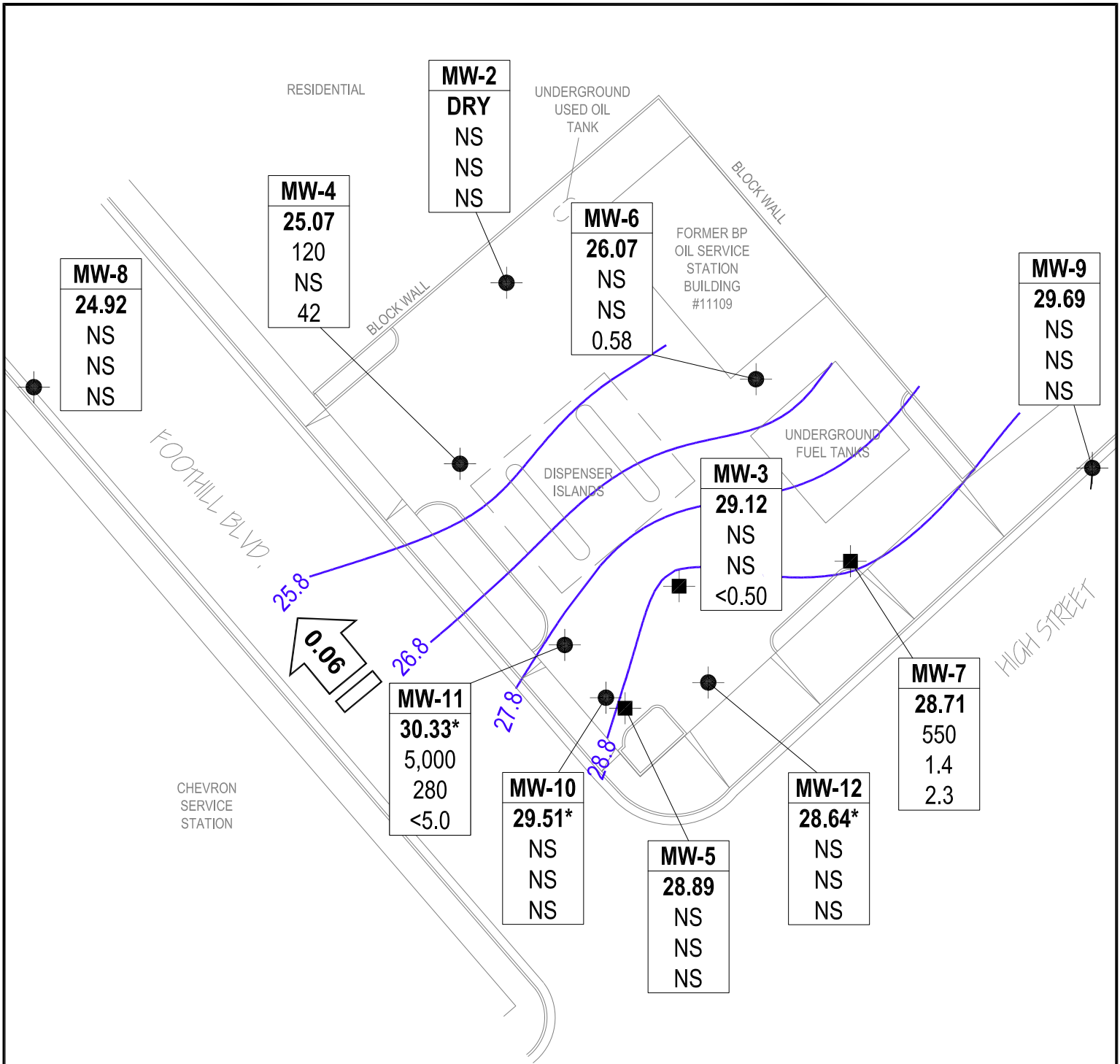

IMAGE SOURCE: USGS



	Monitor Well	NA	Not Applicable
	Recovery Well	NM	Not Monitored
	28.8 Ground-Water Elevation Contour (ft)	NS	Not Sampled
WELL	Well Designation	SPH	Separate Phase Hydrocarbons
ELEV	Ground-Water Elevation (ft)	*	Elevation Not Used for Contouring
GRO	GRO Concentration (µg/L)	<	Not Detected at or Above Laboratory Reporting Limits
BENZ	Benzene Concentration (µg/L)		Groundwater Elevation Flow Direction and Gradient (ft/ft)
MTBE	MTBE Concentration (µg/L)		

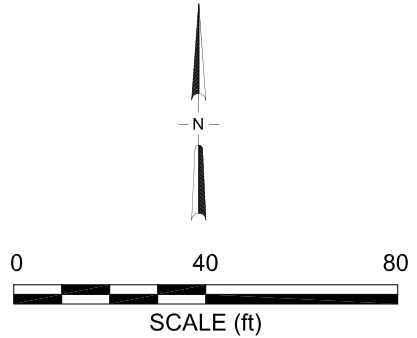

Table 1. Summary of Groundwater Monitoring Data: Relative Water Elevations and Laboratory Analyses
Former BP Station #11109, 4280 Foothill Blvd., Oakland, CA

Well ID and Date Monitored	P/NP	TOC Elevation (feet)	DTW (feet)	Product Thickness (feet)	Water Level Elevation (feet)	Concentrations in µg/L									DO (mg/L)	pH	Footnote
						GRO/TPHg	DRO/TPHd	Benzene	Toluene	Ethyl-Benzene	Total Xylenes	MtBE	TOG	HVOC			
MW-1																	
1/31/1990	--	38.19	15.41	0.00	22.78	--	--	--	--	--	--	--	--	--	--	--	
2/5/1990	--		--	--	--	--	--	--	--	--	--	--	--	--	--	--	c
MW-2																	
2/5/1990	--	41.22	21.90	0.00	19.32	1,300	--	14	<0.1	9	13	--	--	--	--	--	
2/14/1991	--		21.16	0.00	20.06	<50	<10000	<0.3	<0.3	<0.3	<0.3	--	<5000	51	--	--	d
5/13/1991	--		21.32	0.00	19.90	<50	<50	<0.3	<0.3	<0.3	<0.3	--	6,000	0.5	--	--	e
7/24/1991	--		22.92	0.00	18.30	--	--	--	--	--	--	--	--	--	--	--	
10/3/1991	--		24.90	0.00	16.32	<50	<50	<0.3	0.8	<0.3	<0.3	--	<5000	0.7	--	--	e
10/15/1991	--		24.10	0.00	17.12	--	--	--	--	--	--	--	--	--	--	--	
12/4/1991	--		--	--	--	--	--	--	--	--	--	--	--	--	--	--	f
12/16/1991	--		23.95	0.00	17.27	--	--	--	--	--	--	--	--	--	--	--	
1/6/1992	--		23.30	0.00	17.92	<50	<50	<0.3	<0.3	<0.3	<0.3	--	<5000	--	--	--	
1/22/1992	--		23.14	0.00	18.08	--	--	--	--	--	--	--	--	--	--	--	
1/28/1992	--		22.99	0.00	18.23	--	--	--	--	--	--	--	--	--	--	--	
2/5/1992	--		22.63	0.00	18.59	--	--	--	--	--	--	--	--	--	--	--	
2/12/1992	--		22.04	0.00	19.18	--	--	--	--	--	--	--	--	--	--	--	
2/17/1992	--		20.84	0.00	20.38	--	--	--	--	--	--	--	--	--	--	--	
4/3/1992	--		18.29	0.00	22.93	--	--	--	--	--	--	--	--	--	--	--	
4/8/1992	--		18.86	0.00	22.36	<50	63	<0.5	<0.5	<0.5	<0.5	--	<5000	--	--	--	
4/14/1992	--		19.45	0.00	21.77	--	--	--	--	--	--	--	--	--	--	--	
4/29/1992	--		20.35	0.00	20.87	--	--	--	--	--	--	--	--	--	--	--	
5/7/1992	--		20.84	0.00	20.38	--	--	--	--	--	--	--	--	--	--	--	
7/3/1992	--		22.34	0.00	18.88	<50	--	<0.5	<0.5	<0.5	<0.5	--	--	--	--	--	
10/8/1992	--		23.73	0.00	17.49	<50	--	<0.5	<0.5	<0.5	<0.5	--	--	--	--	--	
12/31/1992	--		21.12	0.00	20.10	<50	--	<0.5	<0.5	<0.5	<0.5	--	--	--	--	--	
4/21/1993	--		17.68	0.00	23.54	<50	<50	<0.5	<0.5	<0.5	<0.5	--	<5000	--	--	--	g, n
7/7/1993	--		20.30	0.00	20.92	<50	--	<0.5	<0.5	<0.5	<0.5	--	--	1.0	--	--	e, n
9/21/1993	--		21.93	0.00	19.29	<50	--	0.9	0.7	0.7	2.6	21.54	--	--	--	--	n
12/17/1993	--		21.48	0.00	19.74	--	--	--	--	--	--	--	--	--	--	--	
12/23/1993	--		--	--	--	<50	--	<0.5	<0.5	<0.5	0.7	--	--	--	--	--	n

Table 1. Summary of Groundwater Monitoring Data: Relative Water Elevations and Laboratory Analyses
Former BP Station #11109, 4280 Foothill Blvd., Oakland, CA

Well ID and Date Monitored	P/NP	TOC Elevation (feet)	DTW (feet)	Product Thickness (feet)	Water Level Elevation (feet)	Concentrations in µg/L									DO (mg/L)	pH	Footnote
						GRO/TPHg	DRO/TPHd	Benzene	Toluene	Ethyl-Benzene	Total Xylenes	MtBE	TOG	HVOC			
MW-2 Cont.																	
4/7/1994	--	41.22	20.25	0.00	20.97	<50	--	<0.5	<0.5	<0.5	<0.5	12.2	--	--	5.9	--	n
7/6/1994	--		20.59	0.00	20.63	<50	--	<0.5	<0.5	<0.5	<0.5	--	--	--	3.1	--	n
10/7/1994	--		22.04	0.00	19.18	<50	--	<0.5	<0.5	<0.5	<0.5	15.2	--	--	2.8	--	n
1/27/1995	--		26.12	0.00	15.10	<50	440	<0.5	<0.5	<0.5	<1	--	<5000	--	4.8	--	
3/30/1995	--		12.34	0.00	28.88	<50	--	<0.50	<0.50	<0.50	<1.0	--	--	--	7.2	--	
6/20/1995	--		16.42	0.00	24.80	<50	--	<0.50	<0.50	<0.50	<1.0	--	--	--	6.0	--	
10/3/1995	--		20.06	0.00	21.16	<50	--	<0.50	<0.50	<0.50	<1.0	<5.0	--	--	5.7	--	
12/6/1995	--		21.31	0.00	19.91	<50	--	<0.50	<0.50	<0.50	<1.0	46	--	--	5.4	--	
3/21/1996	--		12.28	0.00	28.94	<50	--	<0.5	<1.0	<1.0	<1.0	<1.0	--	--	7.4	--	
6/21/1996	--		13.28	0.00	27.94	<50	--	<0.5	<1	<1	<1	<10	--	--	7.3	--	
9/6/1996	--		13.94	0.00	27.28	--	--	--	--	--	--	--	--	--	--	--	
9/9/1996	--		--	--	--	<50	--	<0.5	<1.0	<1.0	<1.0	<10	--	--	7.4	--	
12/19/1996	--		12.19	0.00	29.03	<50	--	<0.5	<1.0	<1.0	<1.0	<10	--	--	7.9	--	
3/17/1997	--		11.59	0.00	29.63	--	--	--	--	--	--	--	--	--	--	--	
8/12/1997	--		13.21	0.00	28.01	--	--	--	--	--	--	--	--	--	--	--	
12/10/1997	--		12.34	0.00	28.88	--	--	--	--	--	--	--	--	--	--	--	
3/12/1998	--		11.04	0.00	30.18	--	--	--	--	--	--	--	--	--	--	--	
6/23/1998	--		11.77	0.00	29.45	--	--	--	--	--	--	--	--	--	--	--	
3/31/1999	--		12.38	0.00	28.84	--	--	--	--	--	--	--	--	--	--	--	
8/25/1999	--		17.72	0.00	23.50	--	--	--	--	--	--	--	--	--	--	--	
3/9/2000	--		11.94	0.00	29.28	--	--	--	--	--	--	--	--	--	--	--	
3/8/2001	--		10.31	0.00	30.91	--	--	--	--	--	--	--	--	--	--	--	
3/8/2002	--		14.35	0.00	26.87	--	--	--	--	--	--	--	--	--	--	--	
3/18/2002	--		13.11	0.00	28.11	--	--	--	--	--	--	--	--	--	--	--	
3/11/2003	--		13.24	0.00	27.98	--	--	--	--	--	--	--	--	--	--	--	
12/09/2003	P		18.58	0.00	22.64	350	--	<0.50	<0.50	0.56	2.8	24			--	6.2	q
03/09/2004	P		12.52	0.00	28.70	74	--	<0.50	<0.50	0.83	4.7	27			--	6.5	
09/17/2004	P		18.05	0.00	23.17	59	--	<0.50	<0.50	<0.50	<0.50	21			--	6.3	
03/07/2005	--		2.32	0.00	38.90	--	--	--	--	--	--	--			--	--	p
09/06/2005	--		--	--	--	--	--	--	--	--	--	--			--	--	r

Table 1. Summary of Groundwater Monitoring Data: Relative Water Elevations and Laboratory Analyses
Former BP Station #11109, 4280 Foothill Blvd., Oakland, CA

Well ID and Date Monitored	P/NP	TOC Elevation (feet)	DTW (feet)	Product Thickness (feet)	Water Level Elevation (feet)	Concentrations in µg/L									DO (mg/L)	pH	Footnote
						GRO/TPHg	DRO/TPHd	Benzene	Toluene	Ethyl-Benzene	Total Xylenes	MtBE	TOG	HVOC			
MW-2 Cont.																	
03/06/2006	--	41.22	--	--	--	--	--	--	--	--	--	--	--	--	--	--	p
9/5/2006	--		10.46	0.00	30.76	79	--	<0.50	5.1	<0.50	0.73	<0.50	--	--	--	6.4	p
3/5/2007	--		12.25	0.00	28.97	--	--	--	--	--	--	--	--	--	--	--	p
9/7/2007	--		--	--	--	--	--	--	--	--	--	--	--	--	--	--	r
3/6/2008	--		12.33	0.00	28.89	--	--	--	--	--	--	--	--	--	--	--	w
9/3/2008	--		--	--	--	--	--	--	--	--	--	--	--	--	--	--	r
3/4/2009	--		--	--	--	--	--	--	--	--	--	--	--	--	--	--	r
9/30/2009	--		--	--	--	--	--	--	--	--	--	--	--	--	--	--	r, x
10/28/2009	--		--	--	--	--	--	--	--	--	--	--	--	--	--	--	r
3/23/2010	--		--	--	--	--	--	--	--	--	--	--	--	--	--	--	r
6/10/2010	--		--	--	--	--	--	--	--	--	--	--	--	--	--	--	r
9/16/2010	--		--	--	--	--	--	--	--	--	--	--	--	--	--	--	r
2/23/2011	--		--	--	--	--	--	--	--	--	--	--	--	--	--	--	r
9/28/2011	--		--	--	--	--	--	--	--	--	--	--	--	--	--	--	r
3/8/2012	--		--	--	--	--	--	--	--	--	--	--	--	--	--	--	r
MW-3																	
2/5/1990	--	40.74	17.45	0.00	23.29	1,400	--	15	<2.5	11	8	--	--	--	--	--	
2/14/1991	--		18.52	0.00	22.22	320	--	8	<0.3	8	1	--	--	--	--	--	
5/13/1991	--		19.32	0.00	21.42	640	--	13	<0.3	18	1	--	--	--	--	--	
7/24/1991	--		20.69	0.00	20.05	--	--	--	--	--	--	--	--	--	--	--	
10/3/1991	--		19.47	0.00	21.27	940	--	21	<0.3	23	2.1	--	--	--	--	--	
10/15/1991	--		20.46	0.00	20.28	--	--	--	--	--	--	--	--	--	--	--	
12/4/1991	--		18.29	0.00	22.45	--	--	--	--	--	--	--	--	--	--	--	
12/16/1991	--		18.34	0.00	22.40	--	--	--	--	--	--	--	--	--	--	--	
1/6/1992	--		18.50	0.00	22.24	580	--	6.1	1	6.1	7.1	--	--	--	--	--	
1/22/1992	--		17.86	0.00	22.88	--	--	--	--	--	--	--	--	--	--	--	
1/28/1992	--		15.84	0.00	24.90	--	--	--	--	--	--	--	--	--	--	--	
2/5/1992	--		17.53	0.00	23.21	--	--	--	--	--	--	--	--	--	--	--	
2/12/1992	--		17.15	0.00	23.59	--	--	--	--	--	--	--	--	--	--	--	
2/17/1992	--		16.18	0.00	24.56	--	--	--	--	--	--	--	--	--	--	--	

Table 1. Summary of Groundwater Monitoring Data: Relative Water Elevations and Laboratory Analyses
Former BP Station #11109, 4280 Foothill Blvd., Oakland, CA

Well ID and Date Monitored	P/NP	TOC Elevation (feet)	DTW (feet)	Product Thickness (feet)	Water Level Elevation (feet)	Concentrations in µg/L									DO (mg/L)	pH	Footnote
						GRO/TPHg	DRO/TPHd	Benzene	Toluene	Ethyl-Benzene	Total Xylenes	MtBE	TOG	HVOC			
MW-3 Cont.																	
4/3/1992	--	40.74	14.80	0.00	25.94	--	--	--	--	--	--	--	--	--	--	--	
4/8/1992	--		17.06	0.00	23.68	1,100	--	30	4.6	32	11	--	--	--	--	--	
4/14/1992	--		15.22	0.00	25.52	--	--	--	--	--	--	--	--	--	--	--	
4/29/1992	--		15.90	0.00	24.84	--	--	--	--	--	--	--	--	--	--	--	
5/7/1992	--		16.35	0.00	24.39	--	--	--	--	--	--	--	--	--	--	--	
7/3/1992	--		17.74	0.00	23.00	1,200	--	38	<2.5	24	<2.5	--	--	--	--	--	
10/8/1992	--		19.06	0.00	21.68	1,400	--	31	<0.5	25	13	--	--	--	--	--	
12/31/1992	--		16.61	0.00	24.13	960	--	11	3.6	10	3.8	--	--	--	--	--	h
12/31/1992	--		16.61	0.00	24.13	820	--	12	4.1	13	5.9	--	--	--	--	--	
4/21/1993	--		14.24	0.00	26.50	420	--	5.6	<0.5	3.9	1.4	--	--	--	--	--	n
4/21/1993	--		14.24	0.00	26.50	390	--	5	<0.5	3.7	1.5	--	--	--	--	--	h, n
7/7/1993	--	40.13	15.19	0.00	24.94	54	--	0.6	0.6	<0.5	<0.5	12.68	--	--	--	--	i, n
9/21/1993	--		16.58	0.00	23.55	540	--	7.9	0.9	4.7	2.4	--	--	--	--	--	n
12/17/1993	--		15.82	0.00	24.31	--	--	--	--	--	--	--	--	--	--	--	
12/23/1993	--		--	--	--	480	--	9.2	<0.5	5.4	5.3	--	--	--	--	--	h
12/23/1993	--		--	--	--	500	--	9.8	1.5	3.3	2.1	--	--	--	--	--	n
4/7/1994	--		28.50	0.00	11.63	460	--	20	7.7	9	11	--	--	--	--	--	h
4/7/1994	--		28.50	0.00	11.63	460	--	20	7.4	8.9	11	18.2	--	--	--	--	n
7/6/1994	--		--	--	--	300	--	10	0.6	1.7	6.4	5.54	--	--	4.8	--	n
10/7/1994	--		27.65	0.00	12.48	620	--	28	<0.5	2.2	12	31.4	31	--	4.4	--	n
1/27/1995	--		27.65	0.00	12.48	--	--	--	--	--	--	--	--	--	--	--	j
3/30/1995	--		26.05	0.00	14.08	300	--	10	6	3.4	18	--	--	--	7.6	--	
6/20/1995	--		19.49	0.00	20.64	170	--	7.2	3.4	0.85	15	--	--	--	--	--	
10/3/1995	--		24.93	0.00	15.20	170	--	2.1	<0.50	0.81	8	6.7	--	--	--	--	
12/6/1995	--		25.14	0.00	14.99	1,400	--	6.1	3	1.7	190	53	--	--	--	--	h
12/6/1995	--		25.14	0.00	14.99	1,700	--	6.7	3.1	2.8	210	64	--	--	--	--	
3/21/1996	--		9.48	0.00	30.65	<50	--	0.5	<1	<1	1	<10	--	--	7.3	--	
6/21/1996	--		11.60	0.00	28.53	<50	--	13	<1	<1	<1	12	--	--	7.6	--	
9/6/1996	--		12.23	0.00	27.90	--	--	--	--	--	--	--	--	--	--	--	
9/9/1996	--		--	--	--	<250	--	6.5	<5.0	<5.0	<5.0	<5.0	--	--	7.6	--	

Table 1. Summary of Groundwater Monitoring Data: Relative Water Elevations and Laboratory Analyses
Former BP Station #11109, 4280 Foothill Blvd., Oakland, CA

Well ID and Date Monitored	P/NP	TOC Elevation (feet)	DTW (feet)	Product Thickness (feet)	Water Level Elevation (feet)	Concentrations in µg/L									DO (mg/L)	pH	Footnote
						GRO/TPHg	DRO/TPHd	Benzene	Toluene	Ethyl-Benzene	Total Xylenes	MtBE	TOG	HVOC			
MW-3 Cont.																	
12/19/1996	--	40.13	10.46	0.00	29.67	<50	--	4.1	<1.0	<1.0	<1.0	<10	--	--	8.4	--	
3/17/1997	--		9.86	0.00	30.27	50	--	<5	<1.0	<1.0	<1.0	<10	--	--	7.4	--	
8/12/1997	--		12.11	0.00	28.02	<50	--	0.79	<1.0	<1.0	<1.0	10	--	--	6.1	--	
12/10/1997	--		10.90	0.00	29.23	<50	--	<0.5	<1.0	<1.0	<1.0	<10	--	--	3.2	--	
3/12/1998	--		10.20	0.00	29.93	<50	--	<0.5	<1.0	<1.0	<1.0	<10	--	--	--	--	h
3/12/1998	--		10.20	0.00	29.93	<50	--	<0.5	<1.0	<1.0	<1.0	<10	--	--	6.3	--	
6/23/1998	--		10.17	0.00	29.96	50	--	<0.5	<1.0	<1.0	<1.0	<10	--	--	3.4	--	
3/31/1999	--		11.45	0.00	28.68	60	--	<1.0	<1.0	<1.0	<1.0	6.2	--	--	--	--	
8/25/1999	--		12.52	0.00	27.61	<50	--	<1.0	<1.0	<1.0	<1.0	7.7	--	--	--	--	
3/9/2000	--		12.39	0.00	27.74	<50	--	<0.5	0.54	<0.5	1.7	6.3	--	--	--	--	
3/8/2001	--		10.41	0.00	29.72	<50	--	<0.5	<0.5	<0.5	0.59	7.7	--	--	--	--	
3/8/2002	--		9.83	0.00	30.30	62	--	<0.5	<0.5	<0.5	<1.0	11.6	--	--	--	--	
3/18/2002	--		9.20	0.00	30.93	--	--	--	--	--	--	--	--	--	--	--	
3/11/2003	--		10.54	0.00	29.59	<50	--	<0.50	<0.50	<0.50	<0.50	6.7	--	--	--	--	
12/09/2003	P		12.88	0.00	27.25	<50	--	<0.50	<0.50	<0.50	<0.50	6.4			--	6.3	
03/09/2004	P		9.49	0.00	30.64	<50	--	<0.50	<0.50	<0.50	0.63	6.9			--	6.1	
09/17/2004	--		12.76	0.00	27.37	--	--	--	--	--	--	--			--	--	
03/07/2005	P		7.30	0.00	32.83	<50	--	<0.50	<0.50	<0.50	0.52	5.1			--	7.0	
09/06/2005	--	42.92	10.81	0.00	32.11	--	--	--	--	--	--	--			--	--	
03/06/2006	P		8.85	0.00	34.07	<50	--	<0.50	<0.50	<0.50	<0.50	6.9			--	6.8	u
9/5/2006	--		9.86	0.00	33.06	--	--	--	--	--	--	--	--	--	--	--	
3/5/2007	P		8.33	0.00	34.59	<50	--	<0.50	<0.50	<0.50	<0.50	5.4	--	--	2.31	6.95	
9/7/2007	--		11.10	0.00	31.82	--	--	--	--	--	--	--	--	--	--	--	
3/6/2008	P		8.92	0.00	34.00	<50	--	<0.50	<0.50	<0.50	<0.50	4.2	--	--	2.5	6.86	
9/3/2008	--		12.19	0.00	30.73	--	--	--	--	--	--	--	--	--	--	--	
3/4/2009	P		8.28	0.00	34.64	<50	--	<0.50	<0.50	<0.50	<0.50	4.9	--	--	1.19	6.71	
9/30/2009	P	40.13	11.60	0.00	28.53	<50	--	<0.50	<0.50	<0.50	<0.50	6.8	--	--	--	7.12	x
10/28/2009	--		10.40	0.00	29.73	--	--	--	--	--	--	--	--	--	--	--	
3/23/2010	P		8.27	0.00	31.86	<50	--	<0.50	<0.50	<0.50	<1.0	3.2	--	--	2.47	6.61	
6/10/2010	--		9.40	0.00	30.73	--	--	--	--	--	--	--	--	--	--	--	

Table 1. Summary of Groundwater Monitoring Data: Relative Water Elevations and Laboratory Analyses
Former BP Station #11109, 4280 Foothill Blvd., Oakland, CA

Well ID and Date Monitored	P/NP	TOC Elevation (feet)	DTW (feet)	Product Thickness (feet)	Water Level Elevation (feet)	Concentrations in µg/L									DO (mg/L)	pH	Footnote
						GRO/TPHg	DRO/TPHd	Benzene	Toluene	Ethyl-Benzene	Total Xylenes	MtBE	TOG	HVOC			
MW-3 Cont.																	
9/16/2010	P	40.13	11.14	0.00	28.99	<50	--	<0.50	<0.50	<0.50	<1.0	5.9	--	--	0.91	6.60	
2/23/2011	P		8.71	0.00	31.42	--	--	--	--	--	--	0.58	--	--	2.76	6.83	
9/28/2011	P		11.14	0.00	28.99	--	--	--	--	--	--	3.2	--	--	1.52	7.23	
3/8/2012	P		11.01	0.00	29.12	--	--	--	--	--	--	<0.50	--	--	3.10	7.24	
MW-4																	
2/5/1990	--	40.11	20.75	0.00	19.36	620	--	<0.5	9	<0.5	10	--	--	--	--	--	
2/14/1991	--		21.73	0.00	18.38	180	--	<0.3	<0.3	0.4	2	--	--	--	--	--	
5/13/1991	--		18.55	0.00	21.56	72	--	0.7	<0.3	<0.3	<0.3	--	--	--	--	--	
7/24/1991	--		21.31	0.00	18.80	--	--	--	--	--	--	--	--	--	--	--	
10/3/1991	--		22.57	0.00	17.54	57	--	<0.3	<0.3	<0.3	<0.3	--	--	--	--	--	
10/15/1991	--		22.88	0.00	17.23	--	--	--	--	--	--	--	--	--	--	--	
12/4/1991	--		22.54	0.00	17.57	--	--	--	--	--	--	--	--	--	--	--	
12/16/1991	--		22.59	0.00	17.52	--	--	--	--	--	--	--	--	--	--	--	
1/6/1992	--		22.00	0.00	18.11	480	--	0.8	3.2	1.9	7.7	--	--	--	--	--	
1/22/1992	--		21.58	0.00	18.53	--	--	--	--	--	--	--	--	--	--	--	
1/28/1992	--		21.42	0.00	18.69	--	--	--	--	--	--	--	--	--	--	--	
2/5/1992	--		21.10	0.00	19.01	--	--	--	--	--	--	--	--	--	--	--	
2/12/1992	--		20.74	0.00	19.37	--	--	--	--	--	--	--	--	--	--	--	
2/17/1992	--		19.78	0.00	20.33	--	--	--	--	--	--	--	--	--	--	--	
4/3/1992	--		16.80	0.00	23.31	--	--	--	--	--	--	--	--	--	--	--	
4/8/1992	--		17.13	0.00	22.98	<50	--	<0.5	<0.5	<0.5	<0.5	--	--	--	--	--	
4/14/1992	--		17.74	0.00	22.37	--	--	--	--	--	--	--	--	--	--	--	
4/29/1992	--		18.56	0.00	21.55	--	--	--	--	--	--	--	--	--	--	--	
5/7/1992	--		19.10	0.00	21.01	--	--	--	--	--	--	--	--	--	--	--	
7/3/1992	--		20.71	0.00	19.40	<50	--	0.6	<0.5	<0.5	<0.5	--	--	--	--	--	
10/8/1992	--		22.43	0.00	17.68	270	--	<0.5	2.1	2.5	3.2	--	--	--	--	--	
12/31/1992	--		19.58	0.00	20.53	150	--	<0.5	<0.5	<0.5	1.3	--	--	--	--	--	
4/21/1993	--		17.79	0.00	22.32	<50	--	<0.5	<0.5	<0.5	<0.5	--	--	--	--	--	n
7/7/1993	--		18.44	0.00	21.67	160	--	1.2	5.4	3.8	19	5.51	--	--	--	--	n
9/21/1993	--		20.14	0.00	19.97	71	--	<0.5	1.9	<0.5	2.1	--	--	--	--	--	n

**Table 1. Summary of Groundwater Monitoring Data: Relative Water Elevations and Laboratory Analyses
Former BP Station #11109, 4280 Foothill Blvd., Oakland, CA**

Well ID and Date Monitored	P/NP	TOC Elevation (feet)	DTW (feet)	Product Thickness (feet)	Water Level Elevation (feet)	Concentrations in µg/L									DO (mg/L)	pH	Footnote
						GRO/TPHg	DRO/TPHd	Benzene	Toluene	Ethyl-Benzene	Total Xylenes	MtBE	TOG	HVOC			
MW-4 Cont.																	
12/17/1993	--	40.11	19.80	0.00	20.31	--	--	--	--	--	--	--	--	--	--	--	
12/23/1993	--		--	--	--	<50	--	3.1	1.6	0.8	3.8	5.7	--	--	--	--	n
4/7/1994	--		19.12	0.00	20.99	<50	--	<0.5	<0.5	<0.5	<0.5	11.7	--	--	6.6	--	n
7/6/1994	--		19.90	0.00	20.21	62	--	<0.5	<0.5	<0.5	<0.5	--	--	--	4.1	--	n
10/7/1994	--		20.07	0.00	20.04	<50	--	<0.5	<0.5	<0.5	<0.5	7.38	--	--	3.6	--	n
1/27/1995	--		13.72	0.00	26.39	<50	--	<0.5	<0.5	<0.5	<1	--	--	--	2.7	--	
3/30/1995	--		11.46	0.00	28.65	<50	--	<0.50	<0.50	<0.50	<1.0	--	--	--	8.3	--	
6/20/1995	--		14.78	0.00	25.33	<50	--	<0.50	<0.50	<0.50	<1.0	--	--	--	--	--	
10/3/1995	--		19.62	0.00	20.49	<50	--	<0.50	<0.50	<0.50	<1.0	5	--	--	5.8	--	
12/6/1995	--		19.91	0.00	20.20	<50	--	<0.50	<0.50	<0.50	<1.0	47	--	--	5.7	--	
3/21/1996	--		11.12	0.00	28.99	<50	--	<0.5	<1	<1	<1	<10	--	--	7.8	--	
6/21/1996	--		12.21	0.00	27.90	<50	--	<0.5	<1	<1	<1	<10	--	--	7.9	--	
9/6/1996	--		12.89	0.00	27.22	--	--	--	--	--	--	--	--	--	--	--	
9/9/1996	--		--	--	--	<50	--	<0.5	<1.0	<1.0	<1.0	<10	--	--	7.2	--	
12/19/1996	--		11.01	0.00	29.10	<50	--	<0.5	<1.0	<1.0	<1.0	<10	--	--	8.4	--	
3/17/1997	--		10.42	0.00	29.69	--	--	--	--	--	--	--	--	--	--	--	
8/12/1997	--		12.77	0.00	27.34	--	--	--	--	--	--	--	--	--	--	--	
12/10/1997	--		11.22	0.00	28.89	--	--	--	--	--	--	--	--	--	--	--	
3/12/1998	--		10.81	0.00	29.30	--	--	--	--	--	--	--	--	--	--	--	
6/23/1998	--		10.61	0.00	29.50	--	--	--	--	--	--	--	--	--	--	--	
3/31/1999	--		11.46	0.00	28.65	--	--	--	--	--	--	--	--	--	--	--	
8/25/1999	--		16.16	0.00	23.95	--	--	--	--	--	--	--	--	--	--	--	
3/9/2000	--		12.23	0.00	27.88	--	--	--	--	--	--	--	--	--	--	--	
3/8/2001	--		11.04	0.00	29.07	--	--	--	--	--	--	--	--	--	--	--	
3/8/2002	--		12.73	0.00	27.38	--	--	--	--	--	--	--	--	--	--	--	
3/18/2002	--		11.62	0.00	28.49	--	--	--	--	--	--	--	--	--	--	--	
3/11/2003	--		13.44	0.00	26.67	--	--	--	--	--	--	--	--	--	--	--	
12/09/2003	P		15.03	0.00	25.08	<250	--	<2.5	<2.5	<2.5	<2.5	130			--	6.1	
03/09/2004	P		11.04	0.00	29.07	<50	--	<0.50	<0.50	<0.50	<0.50	35			--	5.5	
09/17/2004	P		16.75	0.00	23.36	<250	--	<2.5	<2.5	<2.5	<2.5	140			--	6.5	

Table 1. Summary of Groundwater Monitoring Data: Relative Water Elevations and Laboratory Analyses
Former BP Station #11109, 4280 Foothill Blvd., Oakland, CA

Well ID and Date Monitored	P/NP	TOC Elevation (feet)	DTW (feet)	Product Thickness (feet)	Water Level Elevation (feet)	Concentrations in µg/L									DO (mg/L)	pH	Footnote
						GRO/TPHg	DRO/TPHd	Benzene	Toluene	Ethyl-Benzene	Total Xylenes	MtBE	TOG	HVOC			
MW-4 Cont.																	
03/07/2005	P	40.11	11.02	0.00	29.09	67	--	<0.50	<0.50	<0.50	<0.50	42			--	6.6	
09/06/2005	P	42.88	14.64	0.00	28.24	81	--	<0.50	<0.50	<0.50	<1.5	180			--	6.7	s, t
03/06/2006	P		12.42	0.00	30.46	<100	--	<1.0	<1.0	<1.0	<1.0	110			--	6.4	
9/5/2006	--		13.81	0.00	29.07	130	--	<1.0	<1.0	<1.0	<1.0	190	--	--	--	6.5	
3/5/2007	P		10.63	0.00	32.25	<50	--	<0.50	<0.50	<0.50	<0.50	13	--	--	3.34	7.11	
9/7/2007	P		14.77	0.00	28.11	90	--	<0.50	<0.50	<0.50	<0.50	130	--	--	1.14	6.68	s, v (MTBE)
3/6/2008	P		11.30	0.00	31.58	<50	--	<0.50	<0.50	<0.50	<0.50	170	--	--	1.76	6.62	
9/3/2008	P		16.11	0.00	26.77	<50	--	<5.0	<5.0	<5.0	<5.0	150	--	--	1.97	6.33	
3/4/2009	P		10.78	0.00	32.10	140	--	<5.0	<5.0	<5.0	<5.0	110	--	--	1.31	6.47	
9/30/2009	P	40.10	16.48	0.00	23.62	240	--	<2.0	<2.0	<2.0	<2.0	140	--	--	0.08	6.88	x, y (GRO)
10/28/2009	--		15.07	0.00	25.03	--	--	--	--	--	--	--	--	--	--	--	
3/23/2010	P		10.82	0.00	29.28	<50	--	<0.50	<0.50	<0.50	<1.0	84	--	--	0.63	6.39	
6/10/2010	--		12.67	0.00	27.43	--	--	--	--	--	--	--	--	--	--	--	
9/16/2010	P		15.72	0.00	24.38	120	--	<0.50	<0.50	<0.50	<1.0	72	--	--	1.01	6.11	
2/23/2011	P		11.43	0.00	28.67	<50	--	--	--	--	--	55	--	--	0.69	6.10	
9/28/2011	P		15.34	0.00	24.76	150	--	--	--	--	--	62	--	--	0.78	7.38	
3/8/2012	P		15.03	0.00	25.07	120	--	--	--	--	--	42	--	--	0.85	7.15	
MW-5																	
10/3/1991	--	39.55	18.08	0.00	21.47	79,000	--	13,000	7,400	1,400	6,200	--	--	--	--	--	
10/15/1991	--		18.55	0.00	21.00	--	--	--	--	--	--	--	--	--	--	--	
12/4/1991	--		18.44	0.13	20.98	--	--	--	--	--	--	--	--	--	--	--	a
12/16/1991	--		18.66	0.01	20.88	--	--	--	--	--	--	--	--	--	--	--	a
1/6/1992	--		19.12	0.11	20.32	--	--	--	--	--	--	--	--	--	--	--	a
1/22/1992	--		14.59	0.00	24.96	--	--	--	--	--	--	--	--	--	--	--	
1/28/1992	--		15.25	0.00	24.30	--	--	--	--	--	--	--	--	--	--	--	
2/5/1992	--		15.58	0.00	23.97	--	--	--	--	--	--	--	--	--	--	--	q
2/12/1992	--		15.54	0.01	24.00	--	--	--	--	--	--	--	--	--	--	--	a
2/17/1992	--		13.98	0.00	25.57	--	--	--	--	--	--	--	--	--	--	--	q
4/3/1992	--		13.63	0.04	25.88	--	--	--	--	--	--	--	--	--	--	--	a
4/8/1992	--		13.17	0.01	26.37	--	--	--	--	--	--	--	--	--	--	--	a

Table 1. Summary of Groundwater Monitoring Data: Relative Water Elevations and Laboratory Analyses
Former BP Station #11109, 4280 Foothill Blvd., Oakland, CA

Well ID and Date Monitored	P/NP	TOC Elevation (feet)	DTW (feet)	Product Thickness (feet)	Water Level Elevation (feet)	Concentrations in µg/L									DO (mg/L)	pH	Footnote
						GRO/TPHg	DRO/TPHd	Benzene	Toluene	Ethyl-Benzene	Total Xylenes	MtBE	TOG	HVOC			
MW-5 Cont.																	
4/14/1992	--	39.55	13.45	0.01	26.09	--	--	--	--	--	--	--	--	--	--	--	a
4/29/1992	--		13.75	0.07	25.73	--	--	--	--	--	--	--	--	--	--	--	a
5/7/1992	--		16.15	0.04	23.36	--	--	--	--	--	--	--	--	--	--	--	a
7/3/1992	--		17.67	0.08	21.80	--	--	--	--	--	--	--	--	--	--	--	a
9/1/1992	--		17.83	0.50	21.22	--	--	--	--	--	--	--	--	--	--	--	a
10/8/1992	--		17.86	0.92	20.77	--	--	--	--	--	--	--	--	--	--	--	a
12/31/1992	--		15.20	0.00	24.35	--	--	--	--	--	--	--	--	--	--	--	q
4/21/1993	--		12.64	0.02	26.89	--	--	--	--	--	--	--	--	--	--	--	a
7/7/1993	--	39.14	12.68	0.82	25.64	--	--	--	--	--	--	--	--	--	--	--	a, i
9/21/1993	--		14.35	0.00	24.79	--	--	--	--	--	--	--	--	--	--	--	q
12/17/1993	--		12.61	0.41	26.12	--	--	--	--	--	--	--	--	--	--	--	a
4/7/1994	--		30.00	0.00	9.14	66,000	--	3,000	1,700	250	6,800	2,002	--	--	--	--	n
7/6/1994	--		--	--	--	29,000	--	1,900	330	63	2,700	1,141	--	--	--	--	n
10/7/1994	--		28.70	0.00	10.44	45,000	--	2,900	540	260	2,600	--	--	--	--	--	h
10/7/1994	--		28.70	0.00	10.44	250,000	--	2,600	660	830	5,200	37.7	--	--	4.2	--	n
1/27/1995	--		28.70	0.00	10.44	--	--	--	--	--	--	--	--	--	--	--	
3/30/1995	--		28.95	0.00	10.19	50,000	--	7,900	2,600	520	6,400	--	--	--	5.5	--	
3/30/1995	--		28.95	0.00	10.19	43,000	--	7,900	2,500	440	6,200	--	--	--	--	--	h
6/20/1995	--		22.54	0.00	16.60	26,000	--	3,500	290	<25	3,300	--	--	--	--	--	h
6/20/1995	--		22.54	0.00	16.60	34,000	--	5,100	1,900	300	3,700	--	--	--	--	--	
10/3/1995	--		18.84	0.00	20.30	12,000	--	46	39	10	1,600	320	--	--	--	--	h
10/3/1995	--		18.84	0.00	20.30	12,000	--	68	42	11	1,600	330	--	--	--	--	
12/6/1995	--		19.07	0.00	20.07	16,000	--	1,200	93	51	700	600	--	--	--	--	
3/21/1996	--		7.43	0.00	31.71	1,500	--	89	28	6	250	<10	--	--	7.2	--	
3/21/1996	--		7.43	0.00	31.71	1,900	--	92	30	7	270	<10	--	--	--	--	h
6/21/1996	--		9.87	0.00	29.27	3,500	--	740	150	19	400	<100	--	--	7.1	--	
6/21/1996	--		9.87	0.00	29.27	2,700	--	680	140	20	400	<50	--	--	--	--	h
9/6/1996	--		10.52	0.00	28.62	--	--	--	--	--	--	--	--	--	--	--	
9/9/1996	--		--	--	--	90,000	--	2,900	1,600	670	6,900	<2500	--	--	--	--	h
9/9/1996	--		--	--	--	82,000	--	3,100	1,700	850	9,100	<2500	--	--	7.5	--	

**Table 1. Summary of Groundwater Monitoring Data: Relative Water Elevations and Laboratory Analyses
Former BP Station #11109, 4280 Foothill Blvd., Oakland, CA**

Well ID and Date Monitored	P/NP	TOC Elevation (feet)	DTW (feet)	Product Thickness (feet)	Water Level Elevation (feet)	Concentrations in µg/L									DO (mg/L)	pH	Footnote
						GRO/TPHg	DRO/TPHd	Benzene	Toluene	Ethyl-Benzene	Total Xylenes	MtBE	TOG	HVOC			
MW-5 Cont.																	
12/19/1996	--	39.14	8.62	0.00	30.52	26,000	--	490	430	63	1,140	<500	--	--	--	--	h
12/19/1996	--		8.62	0.00	30.52	41,000	--	790	820	120	2,040	<500	--	--	7.7	--	
3/17/1997	--		8.22	0.00	30.92	5,500	--	1.9	2.4	<1.0	<1.0	29	--	--	6.4	--	
3/17/1997	--		8.22	0.00	30.92	6,600	--	2.5	2.7	<1.0	<1.0	28	--	--	--	--	h
8/12/1997	--		12.18	0.22	26.74	33,000	--	6,400	2,400	680	4,400	<1000	--	--	6.8	--	a
8/12/1997	--		12.18	0.22	26.74	36,000	--	6,100	2,500	720	4,500	<500	--	--	--	--	h
12/10/1997	--		10.78	0.06	28.30	37,000	--	2,900	2,500	440	4,800	--	--	--	--	--	h
12/10/1997	--		10.78	0.06	28.30	31,000	--	3,000	2,500	560	5,100	500	--	--	1.8	--	a
3/12/1998	--		10.11	0.22	28.81	100,000	--	1,600	870	250	2,600	<250	--	--	6.1	--	a
6/23/1998	--		10.20	0.02	28.92	27,000	--	2,600	840	400	2,950	<500	--	--	--	--	h
6/23/1998	--		10.20	0.02	28.92	27,000	--	2,500	840	370	2,900	<250	--	--	2.1	--	a
3/31/1999	--		--	--	--	--	--	--	--	--	--	--	--	--	--	--	f
8/25/1999	--		14.69	0.38	24.07	180,000	--	2,700	400	830	2,800	26	--	--	--	--	a
3/9/2000	--		14.83	0.60	23.71	53,000	--	12,000	2,600	1,900	9,100	<5.0	--	--	--	--	a
3/8/2001	--		--	--	--	--	--	--	--	--	--	--	--	--	--	--	f
3/8/2002	--		11.45	1.50	26.19	33,000	--	8,240	1,080	1,010	2,900	34.3	--	--	--	--	a
3/18/2002	--		8.03	0.00	31.11	--	--	--	--	--	--	--	--	--	--	--	
3/11/2003	--		9.60	0.45	29.09	--	--	--	--	--	--	--	--	--	--	--	a
12/09/2003	--		11.44	0.03	27.72	--	--	--	--	--	--	--	--	--	--	--	a
03/09/2004	P		7.91	0.00	31.23	31,000	--	3,900	1,100	780	3,600	<50			--	6.6	
09/17/2004	--		12.13	0.15	27.13	--	--	--	--	--	--	--	--	--	--	--	a
03/07/2005	--		8.62	0.02	27.13	--	--	--	--	--	--	--	--	--	--	--	a
09/06/2005	--	41.98	11.16	0.18	30.96	--	--	--	--	--	--	--	--	--	--	--	a
03/06/2006	P		8.60	Sheen	33.38	32,000	--	7,500	810	1,200	2,300	<50			--	6.4	a, q
9/5/2006	--		6.16	0.03	35.82	--	--	--	--	--	--	--	--	--	--	--	a
3/5/2007	P		8.34	Sheen	33.64	90,000	--	10,000	4,200	1,900	7,900	<50	--	--	1.30	6.91	q
9/7/2007	--		15.15	0.15	26.94	--	--	--	--	--	--	--	--	--	--	--	a
1/14/2008	--		10.30	0.49	32.05	--	--	--	--	--	--	--	--	--	--	--	a
2/27/2008	--		13.22	0.12	28.85	--	--	--	--	--	--	--	--	--	--	--	a
3/6/2008	--		12.90	0.14	29.19	--	--	--	--	--	--	--	--	--	--	--	a

**Table 1. Summary of Groundwater Monitoring Data: Relative Water Elevations and Laboratory Analyses
Former BP Station #11109, 4280 Foothill Blvd., Oakland, CA**

Well ID and Date Monitored	P/NP	TOC Elevation (feet)	DTW (feet)	Product Thickness (feet)	Water Level Elevation (feet)	Concentrations in µg/L									DO (mg/L)	pH	Footnote
						GRO/TPHg	DRO/TPHd	Benzene	Toluene	Ethyl-Benzene	Total Xylenes	MtBE	TOG	HVOC			
MW-5 Cont.																	
9/3/2008	--	41.98	12.90	0.99	29.82	--	--	--	--	--	--	--	--	--	--	--	a
3/4/2009	--		8.45	0.16	33.65	--	--	--	--	--	--	--	--	--	--	--	a
4/8/2009	--		9.05	0.67	33.43	--	--	--	--	--	--	--	--	--	--	--	x
5/11/2009	--	39.14	9.10	0.32	30.28	--	--	--	--	--	--	--	--	--	--	--	
6/16/2009	--		9.15	0.02	30.01	--	--	--	--	--	--	--	--	--	--	--	
7/22/2009	--		9.33	0.12	29.90	--	--	--	--	--	--	--	--	--	--	--	
8/6/2009	--		10.05	0.01	29.10	--	--	--	--	--	--	--	--	--	--	--	
9/30/2009	--		10.55	0.06	28.64	--	--	--	--	--	--	--	--	--	--	--	
10/28/2009	--		10.48	0.00	28.66	--	--	--	--	--	--	--	--	--	--	--	
3/23/2010	P		7.10	0.00	32.04	71,000	--	1,400	380	620	1,800	<5.0	--	--	--	6.50	
6/10/2010	--		8.26	0.06	30.93	--	--	--	--	--	--	--	--	--	--	--	
9/16/2010	--		9.14	0.04	30.03	--	--	--	--	--	--	--	--	--	--	--	
2/23/2011	--		8.33	0.01	30.82	--	--	--	--	--	--	--	--	--	--	--	
9/28/2011	--		10.46	0.06	28.73	--	--	--	--	--	--	--	--	--	--	--	
3/8/2012	--		10.27	0.03	28.89	--	--	--	--	--	--	--	--	--	--	--	
MW-6																	
10/3/1991	--	41.59	20.73	0.00	20.86	<50	--	0.7	0.8	<0.3	1.3	--	--	--	--	--	
10/15/1991	--		21.20	0.00	20.39	--	--	--	--	--	--	--	--	--	--	--	
12/4/1991	--		21.26	0.00	20.33	--	--	--	--	--	--	--	--	--	--	--	
12/16/1991	--		21.12	0.00	20.47	--	--	--	--	--	--	--	--	--	--	--	
1/6/1992	--		20.29	0.00	21.30	<50	--	<0.5	<0.5	<0.5	1.6	--	--	--	--	--	
1/22/1992	--		20.12	0.00	21.47	--	--	--	--	--	--	--	--	--	--	--	
1/28/1992	--		20.20	0.00	21.39	--	--	--	--	--	--	--	--	--	--	--	
2/5/1992	--		20.09	0.00	21.50	--	--	--	--	--	--	--	--	--	--	--	
2/12/1992	--		19.15	0.00	22.44	--	--	--	--	--	--	--	--	--	--	--	
2/17/1992	--		18.02	0.00	23.57	--	--	--	--	--	--	--	--	--	--	--	
4/3/1992	--		16.62	0.00	24.97	--	--	--	--	--	--	--	--	--	--	--	
4/8/1992	--		17.06	0.00	24.53	<50	--	0.6	<0.5	0.8	<0.5	--	--	--	--	--	
4/14/1992	--		17.23	0.00	24.36	--	--	--	--	--	--	--	--	--	--	--	
4/29/1992	--		18.12	0.00	23.47	--	--	--	--	--	--	--	--	--	--	--	

Table 1. Summary of Groundwater Monitoring Data: Relative Water Elevations and Laboratory Analyses
Former BP Station #11109, 4280 Foothill Blvd., Oakland, CA

Well ID and Date Monitored	P/NP	TOC Elevation (feet)	DTW (feet)	Product Thickness (feet)	Water Level Elevation (feet)	Concentrations in µg/L									DO (mg/L)	pH	Footnote
						GRO/TPHg	DRO/TPHd	Benzene	Toluene	Ethyl-Benzene	Total Xylenes	MtBE	TOG	HVOC			
MW-6 Cont.																	
5/7/1992	--	41.59	18.52	0.00	23.07	--	--	--	--	--	--	--	--	--	--	--	
7/3/1992	--		19.71	0.00	21.88	<50	--	<0.5	<0.5	<0.5	<0.5	--	--	--	--	--	
10/8/1992	--		21.22	0.00	20.37	<50	--	<0.5	<0.5	<0.5	<0.5	--	--	--	--	--	h
10/8/1992	--		21.22	0.00	20.37	<50	--	<0.5	<0.5	<0.5	<0.5	--	--	--	--	--	
12/31/1992	--		21.33	0.00	20.26	<50	--	<0.5	<0.5	<0.5	<0.5	--	--	--	--	--	
4/21/1993	--		16.45	0.00	25.14	<50	--	<0.5	<0.5	<0.5	<0.5	--	--	--	--	--	n
7/7/1993	--		18.68	0.00	22.91	<50	--	<0.5	<0.5	<0.5	<0.5	28.96	29	--	--	--	j, n
9/21/1993	--		19.64	0.00	21.95	<50	--	<0.5	<0.5	<0.5	1.6	--	--	--	--	--	n
12/17/1993	--		21.08	0.00	20.51	--	--	--	--	--	--	--	--	--	--	--	
12/23/1993	--		--	--	--	<50	--	<0.5	0.5	<0.5	0.6	13.95	--	--	--	--	n
4/7/1994	--		21.27	0.00	20.32	<50	--	<0.5	<0.5	<0.5	<0.5	35.1	--	--	6.1	--	n
7/6/1994	--		19.81	0.00	21.78	<50	--	<0.5	<0.5	<0.5	<0.5	--	--	--	--	--	h
7/6/1994	--		19.81	0.00	21.78	<50	--	<0.5	<0.5	<0.5	<0.5	--	--	--	4.0	--	n
10/7/1994	--		21.25	0.00	20.34	<50	--	<0.5	<0.5	<0.5	<0.5	24.3	24	--	3.5	--	j, n
1/27/1995	--		12.39	0.00	29.20	<50	--	<0.5	<0.5	<0.5	<1	--	--	--	4.2	--	
3/30/1995	--		11.34	0.00	30.25	<50	--	<0.50	<0.50	<0.50	<1.0	--	--	--	6.1	--	
6/20/1995	--		15.12	0.00	26.47	<50	--	<0.50	<0.50	<0.50	<1.0	--	--	--	--	--	
10/3/1995	--		20.68	0.00	20.91	<50	--	<0.50	<0.50	<0.50	<1.0	66	--	--	6.4	--	
12/6/1995	--		23.77	0.00	17.82	<50	--	<0.50	<0.50	<0.50	<1.0	45	--	--	5.7	--	
3/21/1996	--		11.55	0.00	30.04	<50	--	<0.5	<1	<1	<1	41	--	--	9.1	--	
6/21/1996	--		12.60	0.00	28.99	<50	--	<0.5	<1	<1	<1	<10	--	--	8.6	--	
9/6/1996	--		13.25	0.00	28.34	--	--	--	--	--	--	--	--	--	--	--	
9/9/1996	--		--	--	--	<50	--	<0.5	<1.0	<1.0	<1.0	22/22	--	--	7.9	--	k
12/19/1996	--		11.45	0.00	30.14	<50	--	<0.5	<1.0	<1.0	<1.0	<10	--	--	7.7	--	
3/17/1997	--		10.80	0.00	30.79	--	--	--	--	--	--	--	--	--	--	--	
8/12/1997	--		13.11	0.00	28.48	--	--	--	--	--	--	--	--	--	--	--	
12/10/1997	--		13.84	0.00	27.75	--	--	--	--	--	--	--	--	--	--	--	
3/12/1998	--		11.17	0.00	30.42	--	--	--	--	--	--	--	--	--	--	--	
6/23/1998	--		13.27	0.00	28.32	--	--	--	--	--	--	--	--	--	--	--	
3/31/1999	--		12.91	0.00	28.68	--	--	--	--	--	--	--	--	--	--	--	

Table 1. Summary of Groundwater Monitoring Data: Relative Water Elevations and Laboratory Analyses
Former BP Station #11109, 4280 Foothill Blvd., Oakland, CA

Well ID and Date Monitored	P/NP	TOC Elevation (feet)	DTW (feet)	Product Thickness (feet)	Water Level Elevation (feet)	Concentrations in µg/L									DO (mg/L)	pH	Footnote
						GRO/TPHg	DRO/TPHd	Benzene	Toluene	Ethyl-Benzene	Total Xylenes	MtBE	TOG	HVOC			
MW-6 Cont.																	
8/25/1999	--	41.59	15.93	0.00	25.66	--	--	--	--	--	--	--	--	--	--	--	
3/9/2000	--		11.49	0.00	30.10	--	--	--	--	--	--	--	--	--	--	--	
3/8/2001	--		10.81	0.00	30.78	--	--	--	--	--	--	--	--	--	--	--	
3/8/2002	--		14.28	0.00	27.31	--	--	--	--	--	--	--	--	--	--	--	
3/18/2002	--		13.10	0.00	28.49	--	--	--	--	--	--	--	--	--	--	--	
3/11/2003	--		13.63	0.00	27.96	--	--	--	--	--	--	--	--	--	--	--	
12/09/2003	P		14.26	0.00	27.33	<50	--	<0.50	<0.50	<0.50	<0.50	12			--	6.4	
03/09/2004	NP		11.87	0.00	29.72	<50	--	<0.50	<0.50	<0.50	<0.50	10			--	7.1	
09/17/2004	--		16.45	0.00	25.14	--	--	--	--	--	--	--			--	--	
03/07/2005	P		13.65	0.00	27.94	<50	--	<0.50	<0.50	<0.50	<0.50	5.8			--	6.7	
09/06/2005	--	44.37	14.23	0.00	30.14	--	--	--	--	--	--	--			--	--	
03/06/2006	P		12.89	0.00	31.48	<50	--	<0.50	<0.50	<0.50	<0.50	8.1			--	6.8	u
9/5/2006	--		14.10	0.00	30.27	--	--	--	--	--	--	--			--	--	
3/5/2007	P		11.43	0.00	32.94	<50	--	<0.50	<0.50	<0.50	<0.50	5.6	--	--	2.57	7.70	
9/7/2007	--		16.00	0.00	28.37	--	--	--	--	--	--	--			--	--	
3/6/2008	P		11.84	0.00	32.53	<50	--	<0.50	<0.50	<0.50	<0.50	1.9	--	--	2.34	6.81	
9/3/2008	--		16.24	0.00	28.13	--	--	--	--	--	--	--			--	--	
3/4/2009	P		11.68	0.00	32.69	<50	--	<0.50	<0.50	<0.50	<0.50	2.8	--	--	4.66	6.82	
9/30/2009	P	41.58	16.83	0.00	24.75	<50	--	<0.50	<0.50	<0.50	<0.50	4.4	--	--	0.10	7.00	x
10/28/2009	--		15.63	0.00	25.95	--	--	--	--	--	--	--			--	--	
3/23/2010	P		11.48	0.00	30.10	<50	--	<0.50	<0.50	<0.50	<1.0	1.0	--	--	--	6.57	
6/10/2010	--		12.54	0.00	29.04	--	--	--	--	--	--	--			--	--	
9/16/2010	P		15.95	0.00	25.63	<50	--	<0.50	<0.50	<0.50	<1.0	0.80	--	--	--	6.38	
2/23/2011	P		12.34	0.00	29.24	--	--	--	--	--	--	<0.50	--	--	1.60	6.42	
9/28/2011	P		15.81	0.00	25.77	--	--	--	--	--	--	3.4	--	--	1.41	8.07	
3/8/2012	P		15.51	0.00	26.07	--	--	--	--	--	--	0.58	--	--	2.24	7.45	
MW-7																	
10/3/1991	--	40.64	14.93	0.00	25.71	360	--	62	13	3.4	20	--	--	--	--	--	
10/15/1991	--		15.16	0.00	25.48	--	--	--	--	--	--	--	--	--	--	--	
12/4/1991	--		15.41	0.00	25.23	--	--	--	--	--	--	--	--	--	--	--	

**Table 1. Summary of Groundwater Monitoring Data: Relative Water Elevations and Laboratory Analyses
Former BP Station #11109, 4280 Foothill Blvd., Oakland, CA**

Well ID and Date Monitored	P/NP	TOC Elevation (feet)	DTW (feet)	Product Thickness (feet)	Water Level Elevation (feet)	Concentrations in µg/L									DO (mg/L)	pH	Footnote
						GRO/TPHg	DRO/TPHd	Benzene	Toluene	Ethyl-Benzene	Total Xylenes	MtBE	TOG	HVOC			
MW-7 Cont.																	
12/16/1991	--	40.64	15.21	0.00	25.43	--	--	--	--	--	--	--	--	--	--	--	
1/6/1992	--		14.56	0.00	26.08	1,100	--	170	<0.5	24	23	--	--	--	--	--	
1/22/1992	--		14.63	0.00	26.01	--	--	--	--	--	--	--	--	--	--	--	
1/28/1992	--		14.73	0.00	25.91	--	--	--	--	--	--	--	--	--	--	--	
2/5/1992	--		14.58	0.00	26.06	--	--	--	--	--	--	--	--	--	--	--	
2/12/1992	--		13.94	0.00	26.70	--	--	--	--	--	--	--	--	--	--	--	
2/17/1992	--		13.10	0.00	27.54	--	--	--	--	--	--	--	--	--	--	--	
4/3/1992	--		12.66	0.00	27.98	--	--	--	--	--	--	--	--	--	--	--	
4/8/1992	--		12.77	0.00	27.87	750	--	150	<0.5	23	9.9	--	--	--	--	--	
4/14/1992	--		13.02	0.00	27.62	--	--	--	--	--	--	--	--	--	--	--	
4/29/1992	--		13.59	0.00	27.05	--	--	--	--	--	--	--	--	--	--	--	
5/7/1992	--		13.95	0.00	26.69	--	--	--	--	--	--	--	--	--	--	--	
7/3/1992	--		14.73	0.00	25.91	660	--	210	<2.5	33	8	--	--	--	--	--	
10/8/1992	--		15.75	0.00	24.89	320	--	49	1.4	13	6.2	--	--	--	--	--	
12/31/1992	--		13.57	0.00	27.07	900	--	100	<2.5	28	4.3	--	--	--	--	--	
4/21/1993	--		14.56	0.00	26.08	510	--	83	1.2	10	5.8	--	--	--	--	--	n
7/7/1993	--	40.32	13.40	0.00	26.92	1,100	--	170	1.9	29	2.84	9.84	--	--	--	--	h, n
7/7/1993	--		13.40	0.00	26.92	1,100	--	160	2	27	4	10.84	--	--	--	--	i, n
9/21/1993	--		14.40	0.00	25.92	690	--	150	3.1	26	5.7	--	--	--	--	--	n
9/21/1993	--		14.40	0.00	25.92	640	--	140	1.7	23	2.4	--	--	--	--	--	h, n
12/17/1993	--		13.65	0.00	26.67	--	--	--	--	--	--	--	--	--	--	--	
12/23/1993	--		--	--	--	250	--	64	1.2	9	1.8	7.81	--	--	--	--	n
4/7/1994	--		30.62	0.00	9.70	140	--	32	1.4	<0.5	<0.5	6.32	--	--	--	--	n
7/6/1994	--		16.88	0.00	23.44	410	--	94	1.3	10	3.5	<5.0	--	--	4.4	--	n
10/7/1994	--		25.59	0.00	14.73	<50	--	9.2	<0.5	<0.5	<0.5	<5.0	--	--	4.9	--	n
1/27/1995	--		9.82	0.00	30.50	930	--	620	4	77	21	--	--	--	--	--	h
1/27/1995	--		9.82	0.00	30.50	810	--	570	3	60	17	--	--	--	0.0	--	
3/30/1995	--		9.15	0.00	31.17	180	--	65	0.53	2	<1.0	--	--	--	7.8	--	
6/20/1995	--		11.38	0.00	28.94	2,800	--	980	<5.0	<5.0	43	--	--	--	--	--	
10/3/1995	--		29.95	0.00	10.37	<50	--	<0.50	<0.50	<0.50	<1.0	<5.0	--	--	--	--	

**Table 1. Summary of Groundwater Monitoring Data: Relative Water Elevations and Laboratory Analyses
Former BP Station #11109, 4280 Foothill Blvd., Oakland, CA**

Well ID and Date Monitored	P/NP	TOC Elevation (feet)	DTW (feet)	Product Thickness (feet)	Water Level Elevation (feet)	Concentrations in µg/L									DO (mg/L)	pH	Footnote
						GRO/TPHg	DRO/TPHd	Benzene	Toluene	Ethyl-Benzene	Total Xylenes	MtBE	TOG	HVOC			
MW-7 Cont.																	
12/6/1995	--	40.32	29.85	0.00	10.47	<50	--	<0.50	<0.50	<0.50	<1.0	<5.0	--	--	--	--	
3/21/1996	--		9.76	0.00	30.56	1,000	--	390	2	40	13	<10	--	--	7.4	--	
6/21/1996	--		11.01	0.00	29.31	<250	--	40	<5	<5	<5	<50	--	--	7.4	--	
9/6/1996	--		11.68	0.00	28.64	--	--	--	--	--	--	--	--	--	--	--	
9/9/1996	--		--	--	--	<250	--	13	<5.0	<5.0	<5.0	<50	--	--	7.2	--	
12/19/1996	--		10.78	0.00	29.54	70	--	1.2	<1.0	1	<1.0	<10	--	--	8.3	--	
3/17/1997	--		9.96	0.00	30.36	--	--	--	--	--	--	--	--	--	--	--	
8/12/1997	--		11.44	0.00	28.88	--	--	--	--	--	--	--	--	--	--	--	
12/10/1997	--		10.42	0.00	29.90	--	--	--	--	--	--	--	--	--	--	--	
3/12/1998	--		9.51	0.00	30.81	--	--	--	--	--	--	--	--	--	--	--	
6/23/1998	--		9.98	0.00	30.34	--	--	--	--	--	--	--	--	--	--	--	
3/31/1999	--		10.38	0.00	29.94	--	--	--	--	--	--	--	--	--	--	--	
8/25/1999	--		12.38	0.00	27.94	--	--	--	--	--	--	--	--	--	--	--	
3/9/2000	--		8.48	0.00	31.84	--	--	--	--	--	--	--	--	--	--	--	
3/8/2001	--		8.37	0.00	31.95	--	--	--	--	--	--	--	--	--	--	--	
3/8/2002	--		--	--	--	--	--	--	--	--	--	--	--	--	--	--	f
3/18/2002	--		9.94	0.00	30.38	--	--	--	--	--	--	--	--	--	--	--	
3/11/2003	--		11.26	0.00	29.06	--	--	--	--	--	--	--	--	--	--	--	
12/09/2003	P		12.76	0.00	27.56	270	--	26	<0.50	<0.50	<0.50	8.7			--	6.1	
03/09/2004	P		10.91	0.00	29.41	320	--	49	0.73	1.8	0.59	6.9			--	6.2	
09/17/2004	P		13.20	0.00	27.12	330	--	17	<0.50	<0.50	<0.50	7.0			--	6.6	
03/07/2005	P		8.18	0.00	32.14	340	--	41	0.79	0.79	0.73	7.2			--	6.9	
09/06/2005	P	43.10	11.80	0.00	31.30	1,100	--	130	1.2	1.8	<1.5	16			--	6.7	
03/06/2006	P		8.39	0.00	34.71	440	--	31	0.78	0.74	0.81	8.3			--	7.1	
9/5/2006	--		11.45	0.00	31.65	2,000	--	260	3.1	5.9	<2.5	12	--	--	--	6.6	
3/5/2007	P		9.31	0.00	33.79	2,200	--	110	2.2	4.0	1.8	7.6	--	--	1.06	7.26	
9/7/2007	P		12.18	0.00	30.92	220	--	8.4	<0.50	<0.50	<0.50	1.2	--	--	0.98	6.89	
3/6/2008	P		10.05	0.00	33.05	1,800	--	54	1.2	1.1	<1.0	<1.0	--	--	--	7.02	
9/3/2008	P		13.17	0.00	29.93	540	--	13	0.69	<0.50	<0.50	5.5	--	--	4.77	6.88	
3/4/2009	P		8.25	0.00	34.85	720	--	15	0.59	0.53	<0.50	3.4	--	--	1.29	6.93	

**Table 1. Summary of Groundwater Monitoring Data: Relative Water Elevations and Laboratory Analyses
Former BP Station #11109, 4280 Foothill Blvd., Oakland, CA**

Well ID and Date Monitored	P/NP	TOC Elevation (feet)	DTW (feet)	Product Thickness (feet)	Water Level Elevation (feet)	Concentrations in µg/L									DO (mg/L)	pH	Footnote
						GRO/TPHg	DRO/TPHd	Benzene	Toluene	Ethyl-Benzene	Total Xylenes	MtBE	TOG	HVOC			
MW-7 Cont.																	
9/30/2009	P	40.40	12.70	0.00	27.70	1,200	--	44	1.0	0.74	0.79	3.3	--	--	0.11	6.94	x
10/28/2009	--		11.17	0.00	29.23	--	--	--	--	--	--	--	--	--	--	--	
3/23/2010	P		9.28	0.00	31.12	480	--	11	<0.50	<0.50	<1.0	<0.50	--	--	0.38	6.57	
6/10/2010	--		10.24	0.00	30.16	--	--	--	--	--	--	--	--	--	--	--	
9/16/2010	P		12.16	0.00	28.24	4,700	--	130	<5.0	7.4	<10	<5.0	--	--	0.98	6.36	
2/23/2011	P		9.62	0.00	30.78	2,200	--	26	1.1	1.4	1.6	4.0	--	--	0.72	6.56	
9/28/2011	P		11.80	0.00	28.60	3,800	--	380	4.8	28	4.3	9.5	--	--	0.98	7.08	
3/8/2012	P		11.69	0.00	28.71	550	--	1.4	<0.50	<0.50	<1.0	2.3	--	--	0.87	7.27	
MW-8																	
10/3/1991	--	38.18	22.37	0.00	15.81	<50	--	<0.3	0.6	<0.3	0.9	--	--	--	--	--	
10/15/1991	--		22.70	0.00	15.48	--	--	--	--	--	--	--	--	--	--	--	
12/4/1991	--		22.44	0.00	15.74	--	--	--	--	--	--	--	--	--	--	--	
12/16/1991	--		22.47	0.00	15.71	--	--	--	--	--	--	--	--	--	--	--	
1/6/1992	--		21.94	0.00	16.24	<50	--	<0.5	<0.5	<0.5	<0.5	--	--	--	--	--	
1/22/1992	--		21.44	0.00	16.74	--	--	--	--	--	--	--	--	--	--	--	
1/28/1992	--		21.20	0.00	16.98	--	--	--	--	--	--	--	--	--	--	--	
2/5/1992	--		20.88	0.00	17.30	--	--	--	--	--	--	--	--	--	--	--	
2/12/1992	--		20.54	0.00	17.64	--	--	--	--	--	--	--	--	--	--	--	
2/17/1992	--		19.99	0.00	18.19	--	--	--	--	--	--	--	--	--	--	--	
4/3/1992	--		16.75	0.00	21.43	--	--	--	--	--	--	--	--	--	--	--	
4/8/1992	--		16.57	0.00	21.61	<50	--	<0.5	<0.5	<0.5	<0.5	--	--	--	--	--	
4/14/1992	--		--	--	--	--	--	--	--	--	--	--	--	--	--	--	f
4/29/1992	--		18.61	0.00	19.57	--	--	--	--	--	--	--	--	--	--	--	
5/7/1992	--		18.41	0.00	19.77	--	--	--	--	--	--	--	--	--	--	--	
7/3/1992	--		20.35	0.00	17.83	<50	--	<0.5	<0.5	<0.5	<0.5	--	--	--	--	--	
10/8/1992	--		21.74	0.00	16.44	--	--	--	--	--	--	--	--	--	--	--	f
12/31/1992	--		19.09	0.00	19.09	<50	--	<0.5	<0.5	<0.5	<0.5	--	--	--	--	--	
4/21/1993	--		18.92	0.00	19.26	<50	--	<0.5	<0.5	<0.5	<0.5	--	--	--	--	--	n
7/7/1993	--		17.76	0.00	20.42	<50	--	<0.5	<0.5	<0.5	<0.5	<5.0	--	--	--	--	n
9/21/1993	--		19.71	0.00	18.47	<50	--	2.9	2.2	2.2	7.1	--	--	--	--	--	n

**Table 1. Summary of Groundwater Monitoring Data: Relative Water Elevations and Laboratory Analyses
Former BP Station #11109, 4280 Foothill Blvd., Oakland, CA**

Well ID and Date Monitored	P/NP	TOC Elevation (feet)	DTW (feet)	Product Thickness (feet)	Water Level Elevation (feet)	Concentrations in µg/L									DO (mg/L)	pH	Footnote
						GRO/TPHg	DRO/TPHd	Benzene	Toluene	Ethyl-Benzene	Total Xylenes	MtBE	TOG	HVOC			
MW-8 Cont.																	
12/17/1993	--	38.18	21.33	0.00	16.85	--	--	--	--	--	--	--	--	--	--	--	
12/23/1993	--		--	--	--	<50	--	<0.5	<0.5	<0.5	0.6	<5.0	--	--	--	--	n
4/7/1994	--		21.51	0.00	16.67	<50	--	<0.5	<0.5	<0.5	<0.5	<5.0	--	--	6.6	--	n
7/6/1994	--		17.41	0.00	20.77	<50	--	<0.5	<0.5	<0.5	<0.5	<5.0	--	--	4.4	--	n
10/7/1994	--		19.20	0.00	18.98	<50	--	<0.5	<0.5	<0.5	<0.5	<5.0	--	--	3.7	--	n
1/27/1995	--		12.25	0.00	25.93	<50	--	<0.5	<0.5	<0.5	<1	--	--	--	2.9	--	
3/30/1995	--		10.35	0.00	27.83	<50	--	<0.50	<0.50	<0.50	<1.0	--	--	--	8.3	--	
6/20/1995	--		13.37	0.00	24.81	<50	--	<0.50	<0.50	<0.50	<1.0	--	--	--	6.9	--	
10/3/1995	--		--	--	--	--	--	--	--	--	--	--	--	--	--	--	f
12/6/1995	--		18.42	0.00	19.76	<50	--	<0.50	<0.50	<0.50	<1.0	47	--	--	5.3	--	
3/21/1996	--		--	--	--	--	--	--	--	--	--	--	--	--	--	--	f
6/21/1996	--		13.03	0.00	25.15	<50	--	<0.5	<1	<1	<1	<10	--	--	7.0	--	
9/6/1996	--		13.70	0.00	24.48	--	--	--	--	--	--	--	--	--	--	--	
9/9/1996	--		--	--	--	<50	--	<0.5	<1.0	<1.0	<1.0	<10	--	--	7.0	--	
12/19/1996	--		11.93	0.00	26.25	<50	--	<0.5	<1.0	<1.0	<1.0	<10	--	--	7.6	--	
3/17/1997	--		11.29	0.00	26.89	--	--	--	--	--	--	--	--	--	--	--	
8/12/1997	--		13.73	0.00	24.45	--	--	--	--	--	--	--	--	--	--	--	
12/10/1997	--		11.88	0.00	26.30	--	--	--	--	--	--	--	--	--	--	--	
3/12/1998	--		11.89	0.00	26.29	--	--	--	--	--	--	--	--	--	--	--	
6/23/1998	--		11.33	0.00	26.85	--	--	--	--	--	--	--	--	--	--	--	
3/31/1999	--		12.68	0.00	25.50	--	--	--	--	--	--	--	--	--	--	--	
8/25/1999	--		14.93	0.00	23.25	--	--	--	--	--	--	--	--	--	--	--	
3/9/2000	--		9.14	0.00	29.04	--	--	--	--	--	--	--	--	--	--	--	
3/8/2001	--		8.41	0.00	29.77	--	--	--	--	--	--	--	--	--	--	--	
3/8/2002	--		11.18	0.00	27.00	--	--	--	--	--	--	--	--	--	--	--	
3/18/2002	--		10.72	0.00	27.46	--	--	--	--	--	--	--	--	--	--	--	
3/11/2003	--		10.46	0.00	27.72	--	--	--	--	--	--	--	--	--	--	--	
03/09/2004	P		9.79	0.00	28.39	<50	--	<0.50	<0.50	<0.50	<0.50	0.50			--	7.2	
09/17/2004	--		15.35	0.00	22.83	--	--	--	--	--	--	--			--	--	
03/07/2005	P		7.94	0.00	30.24	<50	--	<0.50	<0.50	<0.50	<0.50	<0.50			--	6.7	

**Table 1. Summary of Groundwater Monitoring Data: Relative Water Elevations and Laboratory Analyses
Former BP Station #11109, 4280 Foothill Blvd., Oakland, CA**

Well ID and Date Monitored	P/NP	TOC Elevation (feet)	DTW (feet)	Product Thickness (feet)	Water Level Elevation (feet)	Concentrations in µg/L									DO (mg/L)	pH	Footnote
						GRO/TPHg	DRO/TPHd	Benzene	Toluene	Ethyl-Benzene	Total Xylenes	MtBE	TOG	HVOC			
MW-8 Cont.																	
09/06/2005	--	40.95	13.06	0.00	27.89	--	--	--	--	--	--	--	--	--	--	--	
03/06/2006	P		9.26	0.00	31.69	<50	--	<0.50	<0.50	<0.50	<0.50	0.59			--	7.2	u
9/5/2006	--		12.61	0.00	28.34	--	--	--	--	--	--	--	--	--	--	--	
3/5/2007	P		9.12	0.00	31.83	<50	--	<0.50	<0.50	<0.50	0.53	<0.50	--	--	6.79	7.17	
9/7/2007	--		13.56	0.00	27.39	--	--	--	--	--	--	--	--	--	--	--	
3/6/2008	P		9.80	0.00	31.15	<50	--	<0.50	<0.50	<0.50	<0.50	<0.50	--	--	4.14	6.86	
9/3/2008	--		14.20	0.00	26.75	--	--	--	--	--	--	--	--	--	--	--	
3/4/2009	P		9.51	0.00	31.44	<50	--	<0.50	<0.50	<0.50	<0.50	<0.50	--	--	2.62	6.96	
9/30/2009	--	38.19	14.92	0.00	23.27	--	--	--	--	--	--	--	--	--	--	--	x
10/28/2009	--		13.56	0.00	24.63	--	--	--	--	--	--	--	--	--	--	--	
3/23/2010	--		--	--	--	--	--	--	--	--	--	--	--	--	--	--	f
6/10/2010	--		11.06	0.00	27.13	--	--	--	--	--	--	--	--	--	--	--	
9/16/2010	P		14.41	0.00	23.78	<50	--	<0.50	<0.50	<0.50	<1.0	<0.50	--	--	1.14	6.68	
2/23/2011	--		--	--	--	--	--	--	--	--	--	--	--	--	--	--	f, car parked on well
9/28/2011	--		13.87	0.00	24.32	--	--	--	--	--	--	--	--	--	--	--	
3/8/2012	--		13.27	0.00	24.92	--	--	--	--	--	--	--	--	--	--	--	
MW-9																	
10/3/1991	--	41.25	14.12	0.00	27.13	<50	--	<0.3	0.4	<0.3	<0.3	--	--	--	--	--	
10/15/1991	--		14.27	0.00	26.98	--	--	--	--	--	--	--	--	--	--	--	
12/4/1991	--		13.84	0.00	27.41	--	--	--	--	--	--	--	--	--	--	--	
12/16/1991	--		14.18	0.00	27.07	--	--	--	--	--	--	--	--	--	--	--	
1/6/1992	--		13.42	0.00	27.83	<50	--	<0.5	<0.5	<0.5	0.9	--	--	--	--	--	
1/22/1992	--		13.75	0.00	27.50	--	--	--	--	--	--	--	--	--	--	--	
1/28/1992	--		14.76	0.00	26.49	--	--	--	--	--	--	--	--	--	--	--	
2/5/1992	--		13.38	0.00	27.87	--	--	--	--	--	--	--	--	--	--	--	
2/12/1992	--		11.86	0.00	29.39	--	--	--	--	--	--	--	--	--	--	--	
2/17/1992	--		10.78	0.00	30.47	--	--	--	--	--	--	--	--	--	--	--	
4/3/1992	--		11.63	0.00	29.62	--	--	--	--	--	--	--	--	--	--	--	
4/8/1992	--		12.25	0.00	29.00	<50	--	<0.5	<0.5	<0.5	<0.5	--	--	--	--	--	
4/14/1992	--		12.32	0.00	28.93	--	--	--	--	--	--	--	--	--	--	--	

**Table 1. Summary of Groundwater Monitoring Data: Relative Water Elevations and Laboratory Analyses
Former BP Station #11109, 4280 Foothill Blvd., Oakland, CA**

Well ID and Date Monitored	P/NP	TOC Elevation (feet)	DTW (feet)	Product Thickness (feet)	Water Level Elevation (feet)	Concentrations in µg/L									DO (mg/L)	pH	Footnote
						GRO/TPHg	DRO/TPHd	Benzene	Toluene	Ethyl-Benzene	Total Xylenes	MtBE	TOG	HVOC			
MW-9 Cont.																	
4/29/1992	--	41.25	13.07	0.00	28.18	--	--	--	--	--	--	--	--	--	--	--	
5/7/1992	--		14.43	0.00	26.82	--	--	--	--	--	--	--	--	--	--	--	
7/3/1992	--		13.85	0.00	27.40	<50	--	<0.5	<0.5	<0.5	<0.5	--	--	--	--	--	
10/8/1992	--		14.89	0.00	26.36	<50	--	<0.5	<0.5	<0.5	<0.5	--	--	--	--	--	
12/31/1992	--		11.90	0.00	29.35	<50	--	<0.5	<0.5	<0.5	<0.5	--	--	--	--	--	
4/21/1993	--		13.68	0.00	27.57	<50	--	<0.5	<0.5	<0.5	<0.5	--	--	--	--	--	n
7/7/1993	--		13.12	0.00	28.13	<50	--	<0.5	<0.5	<0.5	<0.5	<5.0	--	--	--	--	n
9/21/1993	--		14.00	0.00	27.25	<50	--	<0.5	<0.5	<0.5	0.9	--	--	--	--	--	n
12/17/1993	--		12.98	0.00	28.27	--	--	--	--	--	--	--	--	--	--	--	
12/23/1993	--		--	--	--	<50	--	<0.5	<0.5	<0.5	0.9	<5.0	--	--	--	--	n
4/7/1994	--		13.24	0.00	28.01	<50	--	<0.5	<0.5	<0.5	<0.5	<5.0	--	--	4.7	--	n
7/6/1994	--		13.77	0.00	27.48	<50	--	<0.5	<0.5	<0.5	<0.5	--	--	--	3.9	--	n
10/7/1994	--		14.60	0.00	26.65	<50	--	<0.5	<0.5	<0.5	<0.5	<5.0	--	--	3.0	--	n
1/27/1995	--		8.47	0.00	32.78	<50	--	<0.5	<0.5	<0.5	<1	--	--	--	2.5	--	
3/30/1995	--		8.19	0.00	33.06	<50	--	<0.50	<0.50	<0.50	<1.0	--	--	--	8.4	--	
6/20/1995	--		11.25	0.00	30.00	<50	--	<0.50	<0.50	<0.50	<1.0	--	--	--	8.1	--	
10/3/1995	--		14.68	0.00	26.57	<50	--	<0.50	<0.50	<0.50	<1.0	<5.0	--	--	6.0	--	
12/6/1995	--		16.07	0.00	25.18	<50	--	<0.50	<0.50	<0.50	<1.0	46	--	--	5.4	--	
3/21/1996	--		9.60	0.00	31.65	<50	--	<0.5	<1	<1	<1	<10	--	--	8.0	--	
6/21/1996	--		10.86	0.00	30.39	<50	--	<0.5	<1	<1	<1	<10	--	--	7.8	--	
9/6/1996	--		11.52	0.00	29.73	--	--	--	--	--	--	--	--	--	--	--	
9/9/1996	--		--	--	--	<50	--	<0.5	<1.0	<1.0	<1.0	20/21	--	--	7.3	--	k
12/19/1996	--		10.43	0.00	30.82	<50	--	<0.5	<1.0	<1.0	<1.0	<10	--	--	7.3	--	
3/17/1997	--		9.87	0.00	31.38	--	--	--	--	--	--	--	--	--	--	--	
8/12/1997	--		11.44	0.00	29.81	--	--	--	--	--	--	--	--	--	--	--	
12/10/1997	--		10.44	0.00	30.81	--	--	--	--	--	--	--	--	--	--	--	
3/12/1998	--		9.50	0.00	31.75	--	--	--	--	--	--	--	--	--	--	--	
6/23/1998	--		10.06	0.00	31.19	--	--	--	--	--	--	--	--	--	--	--	
3/31/1999	--		9.06	0.00	32.19	--	--	--	--	--	--	--	--	--	--	--	
8/25/1999	--		12.00	0.00	29.25	--	--	--	--	--	--	--	--	--	--	--	

**Table 1. Summary of Groundwater Monitoring Data: Relative Water Elevations and Laboratory Analyses
Former BP Station #11109, 4280 Foothill Blvd., Oakland, CA**

Well ID and Date Monitored	P/NP	TOC Elevation (feet)	DTW (feet)	Product Thickness (feet)	Water Level Elevation (feet)	Concentrations in µg/L									DO (mg/L)	pH	Footnote
						GRO/TPHg	DRO/TPHd	Benzene	Toluene	Ethyl-Benzene	Total Xylenes	MtBE	TOG	HVOC			
MW-9 Cont.																	
3/9/2000	--	41.25	10.57	0.00	30.68	--	--	--	--	--	--	--	--	--	--	--	--
3/8/2001	--		9.73	0.00	31.52	--	--	--	--	--	--	--	--	--	--	--	--
3/8/2002	--		11.89	0.00	29.36	--	--	--	--	--	--	--	--	--	--	--	--
3/18/2002	--		9.68	0.00	31.57	--	--	--	--	--	--	--	--	--	--	--	--
3/11/2003	--		9.21	0.00	32.04	--	--	--	--	--	--	--	--	--	--	--	--
03/09/2004	--		10.99	0.00	30.26	<50	--	<0.50	<0.50	<0.50	<0.50	<0.50	--	--	--	6.6	--
09/17/2004	--		13.35	0.00	27.90	--	--	--	--	--	--	--	--	--	--	--	--
03/07/2005	P		8.94	0.00	32.31	<50	--	<0.50	<0.50	<0.50	<0.50	<0.50	--	--	--	6.9	--
09/06/2005	--	44.06	11.99	0.00	32.07	--	--	--	--	--	--	--	--	--	--	--	--
03/06/2006	P		8.26	0.00	35.80	<50	--	<0.50	<0.50	<0.50	<0.50	<0.50	--	--	--	6.9	u
9/5/2006	--		11.63	0.00	32.43	--	--	--	--	--	--	--	--	--	--	--	--
3/5/2007	P		9.33	0.00	34.73	<50	--	<0.50	<0.50	<0.50	<0.50	<0.50	--	--	2.22	7.03	--
9/7/2007	--		12.28	0.00	31.78	--	--	--	--	--	--	--	--	--	--	--	--
3/6/2008	P		10.11	0.00	33.95	<50	--	<0.50	<0.50	<0.50	<0.50	<0.50	--	--	3.72	6.90	--
9/3/2008	--		13.49	0.00	30.57	--	--	--	--	--	--	--	--	--	--	--	--
3/4/2009	P		8.15	0.00	35.91	<50	--	<0.50	<0.50	<0.50	<0.50	<0.50	--	--	4.03	6.84	--
9/30/2009	--	41.25	12.98	0.00	28.27	--	--	--	--	--	--	--	--	--	--	--	x
10/28/2009	--		11.98	0.00	29.27	--	--	--	--	--	--	--	--	--	--	--	--
3/23/2010	P		10.59	0.00	30.66	<50	--	<0.50	<0.50	<0.50	<1.0	<0.50	--	--	0.86	6.54	--
6/10/2010	--		10.25	0.00	31.00	--	--	--	--	--	--	--	--	--	--	--	--
9/16/2010	--		--	--	--	--	--	--	--	--	--	--	--	--	--	--	f
2/23/2011	--		9.71	0.00	31.54	--	--	--	--	--	--	--	--	--	--	--	--
9/28/2011	--		11.66	0.00	29.59	--	--	--	--	--	--	--	--	--	--	--	--
3/8/2012	--		11.56	0.00	29.69	--	--	--	--	--	--	--	--	--	--	--	--
MW-10																	
6/16/2009	--	39.78	8.60	0.01	31.19	--	--	--	--	--	--	--	--	--	--	--	x
7/22/2009	--		9.68	0.01	30.11	--	--	--	--	--	--	--	--	--	--	--	--
8/6/2009	--		9.48	0.00	30.30	--	--	--	--	--	--	--	--	--	--	--	--
9/30/2009	--		9.69	0.01	30.10	--	--	--	--	--	--	--	--	--	--	--	--
10/28/2009	P		8.53	0.00	31.25	62,000	--	8,300	5,300	3,100	12,000	<50	--	--	1.14	6.9	z

**Table 1. Summary of Groundwater Monitoring Data: Relative Water Elevations and Laboratory Analyses
Former BP Station #11109, 4280 Foothill Blvd., Oakland, CA**

Well ID and Date Monitored	P/NP	TOC Elevation (feet)	DTW (feet)	Product Thickness (feet)	Water Level Elevation (feet)	Concentrations in µg/L									DO (mg/L)	pH	Footnote
						GRO/TPHg	DRO/TPHd	Benzene	Toluene	Ethyl-Benzene	Total Xylenes	MtBE	TOG	HVOC			
MW-10 Cont.																	
3/23/2010	P	39.78	7.70	Sheen	32.08	58,000	--	6,500	4,800	2,300	9,700	<100	--	--	0.71	6.69	
6/10/2010	--		8.93	0.01	30.86	--	--	--	--	--	--	--	--	--	--	--	
9/16/2010	--		9.69	0.01	30.10	--	--	--	--	--	--	--	--	--	--	--	
2/23/2011	P		7.99	0.00	31.79	61,000	--	7,000	5,300	2,800	12,000	<100	--	--	0.79	6.68	cc
9/28/2011	--		10.36	0.29	29.64	--	--	--	--	--	--	--	--	--	--	--	
3/8/2012	--		10.51	0.32	29.51	--	--	--	--	--	--	--	--	--	--	--	
MW-11																	
9/30/2009	P	40.04	10.55	0.00	29.49	30,000	--	850	1,400	1,000	3,700	27	--	--	--	7.09	x
10/28/2009	P		8.00	0.00	32.04	27,000	--	1,100	2,300	1,500	5,800	<50	--	--	0.82	6.74	
3/23/2010	P		7.25	0.00	32.79	19,000	--	530	830	790	2,200	<25	--	--	0.66	6.64	
6/10/2010	--		9.65	Sheen	30.39	--	--	--	--	--	--	--	--	--	--	--	
9/16/2010	P		9.42	0.00	30.62	5,500	--	400	250	320	410	11	--	--	0.62	6.36	aa
2/23/2011	P		7.60	0.00	32.44	10,000	--	380	260	330	540	7.2	--	--	0.80	6.62	
9/28/2011	P		9.88	0.00	30.16	5,900	--	230	92	260	370	6.4	--	--	0.70	7.02	
3/8/2012	P		9.71	0.00	30.33	5,000	--	280	170	250	380	<5.0	--	--	0.89	7.01	
MW-12																	
9/30/2009	--	40.32	11.02	0.02	29.32	--	--	--	--	--	--	--	--	--	--	--	x
10/28/2009	P		10.40	0.00	29.92	43,000	--	5,800	800	2,900	6,800	<50	--	--	0.73	6.7	z
3/23/2010	P		11.46	Sheen	28.86	39,000	--	4,800	1,000	3,100	6,400	<25	--	--	1.06	6.60	
6/10/2010	--		11.35	Sheen	28.97	--	--	--	--	--	--	--	--	--	--	--	
9/16/2010	--		11.54	0.02	28.80	--	--	--	--	--	--	--	--	--	--	--	
2/23/2011	--		10.80	0.10	29.60	--	--	--	--	--	--	--	--	--	--	--	bb
9/28/2011	--		11.48	0.20	28.99	--	--	--	--	--	--	--	--	--	--	--	
3/8/2012	--		11.92	0.32	28.64	--	--	--	--	--	--	--	--	--	--	--	
QC-2																	
10/8/1992	--	41.25	--	--	--	<50	--	<0.5	<0.5	<0.5	<0.5	--	--	--	--	--	l
12/31/1992	--		--	--	--	<50	--	<0.5	<0.5	<0.5	<0.5	--	--	--	--	--	l
4/21/1993	--		--	--	--	--	--	--	--	--	--	--	--	--	--	--	l, n
7/7/1993	--		--	--	--	<50	--	<0.5	<0.5	<0.5	0.6	--	--	--	--	--	l, n

**Table 1. Summary of Groundwater Monitoring Data: Relative Water Elevations and Laboratory Analyses
Former BP Station #11109, 4280 Foothill Blvd., Oakland, CA**

Well ID and Date Monitored	P/NP	TOC Elevation (feet)	DTW (feet)	Product Thickness (feet)	Water Level Elevation (feet)	Concentrations in µg/L									DO (mg/L)	pH	Footnote
						GRO/TPHg	DRO/TPHd	Benzene	Toluene	Ethyl-Benzene	Total Xylenes	MtBE	TOG	HVOC			
QC-2 Cont.																	
9/21/1993	--	41.25	--	--	--	<50	--	<0.5	<0.5	<0.5	<0.5	--	--	--	--	--	1, n
12/23/1993	--		--	--	--	<50	--	<0.5	<0.5	<0.5	<0.5	--	--	--	--	--	1
4/7/1994	--		--	--	--	<50	--	<0.5	<0.5	<0.5	<0.5	--	--	--	--	--	1
7/6/1994	--		--	--	--	<50	--	<0.5	<0.5	<0.5	<0.5	--	--	--	--	--	1
10/7/1994	--		--	--	--	<50	--	<0.5	<0.5	<0.5	<0.5	--	--	--	--	--	1
1/27/1995	--		--	--	--	<50	--	<0.5	0.5	<0.5	<1	--	--	--	--	--	1
3/30/1995	--		--	--	--	<50	--	<0.50	<0.50	<0.50	<1.0	--	--	--	--	--	1
6/20/1995	--		--	--	--	<50	--	<0.50	<0.50	<0.50	<1.0	--	--	--	--	--	1
10/3/1995	--		--	--	--	<50	--	<0.50	<0.50	<0.50	<1.0	<5.0	--	--	--	--	1
12/6/1995	--		--	--	--	<50	--	<0.50	<0.50	<0.50	<1.0	<5.0	--	--	--	--	1
3/21/1996	--		--	--	--	<50	--	<0.5	<1	<1	<1	<10	--	--	--	--	1
6/21/1996	--		--	--	--	<50	--	<0.5	<1	<1	<1	<10	--	--	--	--	1

Symbols & Abbreviations:

--/-- = Not analyzed/applicable/measured/available
< = Not detected at or above specified laboratory reporting limit
DO = Dissolved oxygen
DTW = Depth to water in ft bgs
ft bgs = Feet below ground surface
GRO = Gasoline range organics, range C4-C12
GWE = Groundwater elevation in ft
mg/L = Milligrams per liter
MTBE = Methyl tert-butyl ether
ND = Not detected
NP = Well not purged prior to sampling
P = Well purged prior to sampling
TOC = Top of casing elevation in ft
TPH-g = Total petroleum hydrocarbons as gasoline
µg/L = Micrograms per liter
ANA = Anametrix, Inc.
PACE = Pace, Inc.
ATI = Analytical Technologies, Inc.
CEI = Ceimic Corporation
SPL = Southern Petroleum Laboratories
SEQ/SEQM= Sequoia Analytical/Sequoia Analytical - Morgan Hill (Laboratories)
SUP = Superior Analytical Laboratory

Footnotes:

a = Free product in well
c = Well destroyed during tank removal in November 1990
d = Methylene chloride
e = 1,2-Dichloroethane
f = Well inaccessible
g = Sample collected from MW-2 for TPH-d analysis received in laboratory 7 days after collection; sample exceeded EPA recommended holding time for TPH-d on a water matrix
h = Blind duplicate
i = TOC lowered
j = A copy of the documentation for this data is included in Appendix C of Alisto report 10-014-07-001
k = EPA Methods 8020/8260 used
l = Travel blank
n = A copy of the documentation for this data is included in the Blaine Tech Services, Inc. report 020308-DW-2. The data for samples taken on April 21, 1993, have been destroyed. No chromatograms could be located for the samples taken on: July 7, 1993, for well MW-2 and TB; September 21, 1993, for all wells MW-3, MW-4, MW-6, MW-7, MW-8, MW-9, the DUP and TB; December 23, 1993, for wells MW-2 and MW-3; and July 6, 1994, for wells MW-2, MW-4, MW-6, and MW-9
p = Well not sampled due to damage during site construction
q = Sheen in well
r = Well dry
s = The hydrocarbon result for GRO was partly due to individual peaks in the quantification range
t = MS and/or MSD were below the acceptance limits for MTBE. Matrix interference was suspected
u = Possible high bias for benzene due to CCV falling outside acceptance criteria
v = The sample concentration is greater than four times the spike concentration
w = Insufficient water to sample
x = Well surveyed 4/13/2009
y = Quantitation of unknown hydrocarbon(s) in sample based on gasoline
z = Free product not observed during initial gauging activities, but was observed following or during purge
aa = Strong Hydrocarbon Odor
bb = Not bailed, on site drum is full
cc = Sheen during purge

Notes:

GWE adjusted assuming a specific gravity of 0.75 for free product

Beginning in the fourth quarter 2003, the laboratory modified the reported analyte list. TPH-g has been changed to GRO. The resulting data may be impacted by the potential inclusion of non-TPHg analytes within the requested fuel range resulting in a higher concentration being reported

GRO analysis was completed by EPA method 8260B (C4-C12) for samples collected from the time period April 2006 through February 4, 2008. The analysis for GRO was changed to EPA method 8015B (C6-C12) for samples collected from the time period February 5, 2008 through September 30, 2009. GRO analysis was changed to EPA method 8260B (C6-C12) for the time period October 1, 2009 through the present

The data within this table collected prior to April 2006 was provided to Broadbent & Associates, Inc. by Atlantic Richfield Company and their previous consultants. Broadbent & Associates, Inc. has not verified the accuracy of this information

Table 2. Summary of Fuel Additives Analytical Data
Former BP Station #11109, 4280 Foothill Blvd., Oakland, CA

Well ID and Date Monitored	Concentrations in µg/L								Footnote
	Ethanol	TBA	MTBE	DIPE	ETBE	TAME	1,2-DCA	EDB	
MW-1									
MW-2									
9/21/1993	--	--	21.54	--	--	--	--	--	
4/7/1994	--	--	12.2	--	--	--	--	--	
10/7/1994	--	--	15.2	--	--	--	--	--	
10/3/1995	--	--	<5.0	--	--	--	--	--	
12/6/1995	--	--	46	--	--	--	--	--	
3/21/1996	--	--	<1.0	--	--	--	--	--	
6/21/1996	--	--	<10	--	--	--	--	--	
9/9/1996	--	--	<10	--	--	--	--	--	
12/19/1996	--	--	<10	--	--	--	--	--	
12/09/2003	<100	<20	24	<0.50	<0.50	<0.50	--	--	
03/09/2004	<100	<20	27	<0.50	<0.50	<0.50	<0.50	<0.50	
09/17/2004	<100	<20	21	<0.50	<0.50	<0.50	<0.50	<0.50	
9/5/2006	<300	<20	<0.50	<0.50	<0.50	<0.50	<0.50	<0.50	
MW-3									
7/7/1993	--	--	12.68	--	--	--	--	--	
4/7/1994	--	--	18.2	--	--	--	--	--	
7/6/1994	--	--	5.54	--	--	--	--	--	
10/7/1994	--	--	31.4	--	--	--	--	--	
10/3/1995	--	--	6.7	--	--	--	--	--	
12/6/1995	--	--	53	--	--	--	--	--	
12/6/1995	--	--	64	--	--	--	--	--	
3/21/1996	--	--	<10	--	--	--	--	--	
6/21/1996	--	--	12	--	--	--	--	--	
9/9/1996	--	--	<50	--	--	--	--	--	
12/19/1996	--	--	<10	--	--	--	--	--	
3/17/1997	--	--	<10	--	--	--	--	--	
8/12/1997	--	--	10	--	--	--	--	--	
12/10/1997	--	--	<10	--	--	--	--	--	
3/12/1998	--	--	<10	--	--	--	--	--	

Table 2. Summary of Fuel Additives Analytical Data
Former BP Station #11109, 4280 Foothill Blvd., Oakland, CA

Well ID and Date Monitored	Concentrations in µg/L								Footnote
	Ethanol	TBA	MTBE	DIPE	ETBE	TAME	1,2-DCA	EDB	
MW-3 Cont.									
3/12/1998	--	--	<10	--	--	--	--	--	
6/23/1998	--	--	<10	--	--	--	--	--	
3/31/1999	--	--	6.2	--	--	--	--	--	
8/25/1999	--	--	7.7	--	--	--	--	--	
3/9/2000	--	--	6.3	--	--	--	--	--	
3/8/2001	--	--	7.7	--	--	--	--	--	
3/8/2002	--	--	11.6	--	--	--	--	--	
3/11/2003	--	--	6.7	--	--	--	--	--	
12/09/2003	<100	<20	6.4	<0.50	<0.50	<0.50	--	--	
03/09/2004	<100	<20	6.9	<0.50	<0.50	<0.50	<0.50	<0.50	
03/07/2005	<100	<20	5.1	<0.50	<0.50	<0.50	<0.50	<0.50	
03/06/2006	<300	<20	6.9	<0.50	<0.50	<0.50	<0.50	<0.50	
3/5/2007	<300	<20	5.4	<0.50	<0.50	<0.50	<0.50	<0.50	
3/6/2008	<300	<10	4.2	<0.50	<0.50	<0.50	<0.50	<0.50	
3/4/2009	<300	<10	4.9	<0.50	<0.50	<0.50	<0.50	<0.50	
9/30/2009	<300	<10	6.8	<0.50	<0.50	<0.50	<0.50	<0.50	
3/23/2010	<100	<4.0	3.2	<0.50	<0.50	<0.50	<0.50	<0.50	
9/16/2010	<100	<4.0	5.9	<0.50	<0.50	<0.50	<0.50	<0.50	
2/23/2011	--	--	0.58	--	--	--	--	--	
9/28/2011	--	--	3.2	--	--	--	--	--	
3/8/2012	--	--	<0.50	--	--	--	--	--	
MW-4									
7/7/1993	--	--	5.51	--	--	--	--	--	
12/23/1993	--	--	5.7	--	--	--	--	--	
4/7/1994	--	--	11.7	--	--	--	--	--	
10/7/1994	--	--	7.38	--	--	--	--	--	
10/3/1995	--	--	5	--	--	--	--	--	
12/6/1995	--	--	47	--	--	--	--	--	
3/21/1996	--	--	<10	--	--	--	--	--	
6/21/1996	--	--	<10	--	--	--	--	--	
9/9/1996	--	--	<10	--	--	--	--	--	

Table 2. Summary of Fuel Additives Analytical Data
Former BP Station #11109, 4280 Foothill Blvd., Oakland, CA

Well ID and Date Monitored	Concentrations in µg/L								Footnote
	Ethanol	TBA	MTBE	DIPE	ETBE	TAME	1,2-DCA	EDB	
MW-4 Cont.									
12/19/1996	--	--	<10	--	--	--	--	--	
12/09/2003	<500	<100	130	<2.5	<2.5	2.7	--	--	
03/09/2004	<100	<20	35	<0.50	<0.50	<0.50	<0.50	<0.50	
09/17/2004	<500	<100	140	<2.5	<2.5	2.6	<2.5	<2.5	
03/07/2005	<100	<20	42	<0.50	<0.50	0.56	<0.50	<0.50	
09/06/2005	<150	<10	180	<0.50	<0.50	2.8	<0.50	<0.50	a
03/06/2006	<600	<40	110	<1.0	<1.0	1.4	<1.0	<1.0	
9/5/2006	<600	<40	190	<1.0	<1.0	1.7	<1.0	<1.0	
3/5/2007	<300	<20	13	<0.50	<0.50	<0.50	<0.50	<0.50	
9/7/2007	<300	<20	130	<0.50	<0.50	1.7	<0.50	<0.50	b (MTBE)
3/6/2008	<300	14	170	<0.50	<0.50	2.1	<0.50	<0.50	
9/3/2008	<3,000	<100	150	<5.0	<5.0	<5.0	<5.0	<5.0	
3/4/2009	<3,000	<100	110	<5.0	<5.0	<5.0	<5.0	<5.0	
9/30/2009	<1,200	<40	140	<2.0	<2.0	<2.0	<2.0	<2.0	
3/23/2010	<100	18	84	<0.50	<0.50	0.88	<0.50	<0.50	
9/16/2010	<100	8.0	72	<0.50	<0.50	0.82	<0.50	<0.50	
2/23/2011	--	--	55	--	--	--	--	--	
9/28/2011	--	--	62	--	--	--	--	--	
3/8/2012	--	--	42	--	--	--	--	--	
MW-5									
4/7/1994	--	--	2,002	--	--	--	--	--	
7/6/1994	--	--	1,141	--	--	--	--	--	
10/7/1994	--	--	37.7	--	--	--	--	--	
10/3/1995	--	--	320	--	--	--	--	--	
10/3/1995	--	--	330	--	--	--	--	--	
12/6/1995	--	--	600	--	--	--	--	--	
3/21/1996	--	--	<10	--	--	--	--	--	
3/21/1996	--	--	<10	--	--	--	--	--	
6/21/1996	--	--	<100	--	--	--	--	--	
6/21/1996	--	--	<50	--	--	--	--	--	
9/9/1996	--	--	<2500	--	--	--	--	--	

Table 2. Summary of Fuel Additives Analytical Data
Former BP Station #11109, 4280 Foothill Blvd., Oakland, CA

Well ID and Date Monitored	Concentrations in µg/L								Footnote
	Ethanol	TBA	MTBE	DIPE	ETBE	TAME	1,2-DCA	EDB	
MW-5 Cont.									
9/9/1996	--	--	<2500	--	--	--	--	--	
12/19/1996	--	--	<500	--	--	--	--	--	
12/19/1996	--	--	<500	--	--	--	--	--	
3/17/1997	--	--	29	--	--	--	--	--	
3/17/1997	--	--	28	--	--	--	--	--	
8/12/1997	--	--	<1000	--	--	--	--	--	
8/12/1997	--	--	<500	--	--	--	--	--	
12/10/1997	--	--	500	--	--	--	--	--	
3/12/1998	--	--	<250	--	--	--	--	--	
6/23/1998	--	--	<500	--	--	--	--	--	
6/23/1998	--	--	<250	--	--	--	--	--	
8/25/1999	--	--	26	--	--	--	--	--	
3/9/2000	--	--	<5.0	--	--	--	--	--	
3/8/2002	--	--	34.3	--	--	--	--	--	
03/09/2004	<10,000	<2,000	<50	<50	<50	<50	96	<50	
03/06/2006	<30,000	<2,000	<50	60	<50	<50	<50	<50	
3/5/2007	<30,000	<2,000	<50	57	<50	<50	<50	<50	
3/23/2010	<1,000	<40	<5.0	<5.0	<5.0	<5.0	<5.0	<5.0	
MW-6									
7/7/1993	--	--	28.96	--	--	--	--	--	
12/23/1993	--	--	13.95	--	--	--	--	--	
4/7/1994	--	--	35.1	--	--	--	--	--	
10/7/1994	--	--	24.3	--	--	--	--	--	
10/3/1995	--	--	66	--	--	--	--	--	
12/6/1995	--	--	45	--	--	--	--	--	
3/21/1996	--	--	41	--	--	--	--	--	
6/21/1996	--	--	<10	--	--	--	--	--	
9/9/1996	--	--	22/22	--	--	--	--	--	
12/19/1996	--	--	<10	--	--	--	--	--	
12/09/2003	<100	<20	12	<0.50	<0.50	<0.50	--	--	
03/09/2004	<100	<20	10	<0.50	<0.50	<0.50	0.58	<0.50	

Table 2. Summary of Fuel Additives Analytical Data
Former BP Station #11109, 4280 Foothill Blvd., Oakland, CA

Well ID and Date Monitored	Concentrations in µg/L								Footnote
	Ethanol	TBA	MTBE	DIPE	ETBE	TAME	1,2-DCA	EDB	
MW-6 Cont.									
03/07/2005	<100	<20	5.8	<0.50	<0.50	<0.50	<0.50	<0.50	
03/06/2006	<300	<20	8.1	<0.50	<0.50	<0.50	<0.50	<0.50	
3/5/2007	<300	<20	5.6	<0.50	<0.50	<0.50	<0.50	<0.50	
3/6/2008	<300	<10	1.9	<0.50	<0.50	<0.50	<0.50	<0.50	
3/4/2009	<300	<10	2.8	<0.50	<0.50	<0.50	<0.50	<0.50	
9/30/2009	<300	<10	4.4	<0.50	<0.50	<0.50	<0.50	<0.50	
3/23/2010	<100	<4.0	1.0	<0.50	<0.50	<0.50	<0.50	<0.50	
9/16/2010	<100	<4.0	0.80	<0.50	<0.50	<0.50	<0.50	<0.50	
2/23/2011	--	--	<0.50	--	--	--	--	--	
9/28/2011	--	--	3.4	--	--	--	--	--	
3/8/2012	--	--	0.58	--	--	--	--	--	
MW-7									
7/7/1993	--	--	9.84	--	--	--	--	--	
7/7/1993	--	--	10.84	--	--	--	--	--	
12/23/1993	--	--	7.81	--	--	--	--	--	
4/7/1994	--	--	6.32	--	--	--	--	--	
7/6/1994	--	--	<5.0	--	--	--	--	--	
10/7/1994	--	--	<5.0	--	--	--	--	--	
10/3/1995	--	--	<5.0	--	--	--	--	--	
12/6/1995	--	--	<5.0	--	--	--	--	--	
3/21/1996	--	--	<10	--	--	--	--	--	
6/21/1996	--	--	<50	--	--	--	--	--	
9/9/1996	--	--	<50	--	--	--	--	--	
12/19/1996	--	--	<10	--	--	--	--	--	
12/09/2003	<100	<20	8.7	<0.50	<0.50	<0.50	--	--	
03/09/2004	<100	<20	6.9	<0.50	<0.50	<0.50	1.2	<0.50	
09/17/2004	<100	<20	7.0	<0.50	<0.50	<0.50	<0.50	<0.50	
03/07/2005	<100	<20	7.2	<0.50	<0.50	<0.50	<0.50	<0.50	
09/06/2005	<150	30	16	0.60	<0.50	<0.50	<0.50	<0.50	
03/06/2006	<300	<20	8.3	<0.50	<0.50	<0.50	<0.50	<0.50	
9/5/2006	<1,500	<100	12	<2.5	<2.5	<2.5	<2.5	<2.5	

Table 2. Summary of Fuel Additives Analytical Data
Former BP Station #11109, 4280 Foothill Blvd., Oakland, CA

Well ID and Date Monitored	Concentrations in µg/L								Footnote
	Ethanol	TBA	MTBE	DIPE	ETBE	TAME	1,2-DCA	EDB	
MW-7 Cont.									
3/5/2007	<600	<40	7.6	<1.0	<1.0	<1.0	<1.0	<1.0	
9/7/2007	<300	<20	1.2	<0.50	<0.50	<0.50	<0.50	<0.50	
3/6/2008	<600	<20	<1.0	<1.0	<1.0	<1.0	<1.0	<1.0	
9/3/2008	<300	17	5.5	<0.50	<0.50	<0.50	<0.50	<0.50	
3/4/2009	<300	12	3.4	<0.50	<0.50	<0.50	<0.50	<0.50	
9/30/2009	<300	<10	3.3	<0.50	<0.50	<0.50	<0.50	<0.50	
3/23/2010	<100	12	<0.50	<0.50	<0.50	<0.50	<0.50	<0.50	
9/16/2010	<1,000	<40	<5.0	<5.0	<5.0	<5.0	<5.0	<5.0	
2/23/2011	<250	<4.0	4.0	<0.50	<0.50	<0.50	<5.0	<5.0	
9/28/2011	<250	13	9.5	<0.50	<0.50	<0.50	<0.50	<0.50	
3/8/2012	<250	<4.0	2.3	<0.50	<0.50	<0.50	<0.50	<0.50	
MW-8									
7/7/1993	--	--	<5.0	--	--	--	--	--	
12/23/1993	--	--	<5.0	--	--	--	--	--	
4/7/1994	--	--	<5.0	--	--	--	--	--	
7/6/1994	--	--	<5.0	--	--	--	--	--	
10/7/1994	--	--	<5.0	--	--	--	--	--	
12/6/1995	--	--	47	--	--	--	--	--	
6/21/1996	--	--	<10	--	--	--	--	--	
9/9/1996	--	--	<10	--	--	--	--	--	
12/19/1996	--	--	<10	--	--	--	--	--	
03/09/2004	<100	<20	0.50	<0.50	<0.50	<0.50	<0.50	<0.50	
03/07/2005	<100	<20	<0.50	<0.50	<0.50	<0.50	<0.50	<0.50	
03/06/2006	<300	<20	0.59	<0.50	<0.50	<0.50	<0.50	<0.50	
3/5/2007	<300	<20	<0.50	<0.50	<0.50	<0.50	<0.50	<0.50	
3/6/2008	<300	<10	<0.50	<0.50	<0.50	<0.50	<0.50	<0.50	
3/4/2009	<300	<10	<0.50	<0.50	<0.50	<0.50	<0.50	<0.50	
9/16/2010	<100	<4.0	<0.50	<0.50	<0.50	<0.50	<0.50	<0.50	
MW-9									
7/7/1993	--	--	<5.0	--	--	--	--	--	

Table 2. Summary of Fuel Additives Analytical Data
Former BP Station #11109, 4280 Foothill Blvd., Oakland, CA

Well ID and Date Monitored	Concentrations in µg/L								Footnote
	Ethanol	TBA	MTBE	DIPE	ETBE	TAME	1,2-DCA	EDB	
MW-9 Cont.									
12/23/1993	--	--	<5.0	--	--	--	--	--	
4/7/1994	--	--	<5.0	--	--	--	--	--	
10/7/1994	--	--	<5.0	--	--	--	--	--	
10/3/1995	--	--	<5.0	--	--	--	--	--	
12/6/1995	--	--	46	--	--	--	--	--	
3/21/1996	--	--	<10	--	--	--	--	--	
6/21/1996	--	--	<10	--	--	--	--	--	
9/9/1996	--	--	20/21	--	--	--	--	--	
12/19/1996	--	--	<10	--	--	--	--	--	
03/09/2004	<100	<20	<0.50	<0.50	<0.50	<0.50	<0.50	<0.50	
03/07/2005	<100	<20	<0.50	<0.50	<0.50	<0.50	<0.50	<0.50	
03/06/2006	<300	<20	<0.50	<0.50	<0.50	<0.50	<0.50	<0.50	
3/5/2007	<300	<20	<0.50	<0.50	<0.50	<0.50	<0.50	<0.50	
3/6/2008	<300	<10	<0.50	<0.50	<0.50	<0.50	<0.50	<0.50	
3/4/2009	<300	<10	<0.50	<0.50	<0.50	<0.50	<0.50	<0.50	
3/23/2010	<100	<4.0	<0.50	<0.50	<0.50	<0.50	<0.50	<0.50	
MW-10									
10/28/2009	<10,000	<400	<50	<50	<50	<50	<50	<50	
3/23/2010	<20,000	<800	<100	<100	<100	<100	<100	<100	
2/23/2011	<50,000	<800	<100	<100	<100	<100	<100	<100	
MW-11									
9/30/2009	<6,000	<200	27	<10	<10	<10	<10	<10	
10/28/2009	<10,000	<400	<50	<50	<50	<50	<50	<50	
3/23/2010	<5,000	<200	<25	<25	<25	<25	<25	<25	
9/16/2010	<500	<20	11	<2.5	<2.5	<2.5	<2.5	<2.5	
2/23/2011	<2,500	<40	7.2	<5.0	<5.0	<5.0	<5.0	<5.0	
9/28/2011	<1,300	26	6.4	<2.5	<2.5	<2.5	<2.5	<2.5	
3/8/2012	<2,500	<40	<5.0	<5.0	<5.0	<5.0	<5.0	<5.0	
MW-12									
10/28/2009	<10,000	<400	<50	<50	<50	<50	<50	<50	

Table 2. Summary of Fuel Additives Analytical Data
Former BP Station #11109, 4280 Foothill Blvd., Oakland, CA

Well ID and Date Monitored	Concentrations in µg/L								Footnote
	Ethanol	TBA	MTBE	DIPE	ETBE	TAME	1,2-DCA	EDB	
MW-12 Cont.									
3/23/2010	<5,000	<200	<25	<25	<25	<25	<25	<25	
QC-2									
10/3/1995	--	--	<5.0	--	--	--	--	--	
12/6/1995	--	--	<5.0	--	--	--	--	--	
3/21/1996	--	--	<10	--	--	--	--	--	
6/21/1996	--	--	<10	--	--	--	--	--	

Symbols & Abbreviations:

TBA = tert-Butyl alcohol

MTBE = Methyl tert-butyl ether

DIPE = Diisopropyl ether

ETBE = Ethyl tert-butyl ether

TAME = tert-Amyl methyl ether

1,2-DCA = 1,2-Dichloroethane

EDB = 1,2-Dibromoethane

µg/L = micrograms per liter

< = Not detected at or above specified laboratory reporting limit

-- = Data not available, not analyzed, or not applicable

Footnotes:

a = MS and/or MSD below acceptance limits for MTBE. Matrix interference suspected

b = The sample concentration is greater than four times the spike concentration

Notes:

All fuel oxygenate compounds analyzed using EPA Method 8260B

The data within this table collected prior to April 2006 was provided to Broadbent & Associates, Inc. by Atlantic Richfield Company and their previous consultants. Broadbent & Associates, Inc. has not verified the accuracy of this information

**Table 3. Historical Groundwater Gradient - Direction and Magnitude
Former BP Station #11109, 4280 Foothill Blvd., Oakland, CA**

Date Measured	Approximate Gradient Direction	Approximate Gradient Magnitude (ft/ft)
3/6/2006	Southwest	0.05
9/5/2006	Southwest	0.05
2/21/2007	Southwest	0.02
9/7/2007	Southwest	0.03
3/6/2008	Southwest	0.01
9/3/2008	Southwest	0.006
3/4/2009	Southwest	0.02
9/30/2009	Northwest	0.07
10/28/2009	Northwest	0.04
3/23/2010	Northwest	0.03
6/10/2010	Northwest	0.02
9/16/2010	Northwest	0.07
2/23/2011	Northwest	0.04
9/28/2011	Northwest	0.02
3/8/2012	Northwest	0.06

Notes:

The data within this table collected prior to April 2006 was provided to Broadbent & Associates, Inc. by Atlantic Richfield Company and their previous consultants. Broadbent & Associates, Inc. has not verified the accuracy of this information

Table 4
Summary of LNAPL Removal
Former BP Service Station #11109
4280 Foothill Boulevard, Oakland, California

Well ID	Date of Removal Event	DTW (feet)	Product Thickness (feet)	Product Removed (gallons)	Cumulative Product Removed (gallons)
MW-5	11/5/1992	--	--	0.200	0.200
MW-5	2/25/1993	--	--	0.100	0.300
MW-5	3/18/1993	--	--	0.100	0.400
MW-5	4/13/1993	--	--	0.100	0.500
MW-5	4/23/1993	--	--	13.0*	13.500
MW-5	5/24/1993	--	--	0.100	13.600
MW-5	10/14/1993	--	--	0.300	13.900
MW-5	11/10/1993	--	--	0.400	14.300
MW-5	12/23/1993	--	--	0.400	14.700
MW-5	8/12/1997	12.18	0.22	--	14.700
MW-5	12/10/1997	10.78	0.06	--	14.700
MW-5	3/12/1998	10.11	0.22	0.200	14.900
MW-5	6/23/1998	10.20	0.02	<0.050	14.900
MW-5	9/11/1998	11.61	0.04	0.100	15.000
MW-5	8/25/1999	14.69	0.38	0.070	15.070
MW-5	3/9/2000	14.83	0.60	0.400	15.470
MW-5	7/14/2003	12.72	0.03	0.019	15.489
MW-5	8/25/2003	14.04	0.00	0.000	15.489
MW-5	9/25/2003	14.38	0.08	0.052	15.542
MW-5	10/3/2003	12.15	0.06	0.040	15.582
MW-5	11/12/2003	12.74	0.19	0.120	15.702
MW-5	12/9/2003	11.44	0.03	0.040	15.742
MW-5	2/2/2004	6.47	0.04	0.030	15.772
MW-5	2/9/2004	10.61	0.04	0.030	15.802
MW-5	3/9/2004	7.91	--	--	15.802
MW-5	4/13/2004	9.68	0.28	0.200	16.002
MW-5	5/5/2004	11.93	Sheen	--	16.002
MW-5	6/3/2004	12.60	Sheen	--	16.002
MW-5	7/2/2004	11.11	0.10	0.060	16.062
MW-5	8/31/2004	12.80	0.05	0.132	16.194
MW-5	9/17/2004	12.13	0.15	--	16.194
MW-5	10/25/2004	10.66	0.26	0.170	16.364
MW-5	11/8/2004	9.98	0.02	0.020	16.384
MW-5	12/15/2004	8.76	0.01	0.010	16.394
MW-5	1/13/2005	7.12	--	--	16.394
MW-5	2/1/2005	8.10	0.01	0.007	16.400
MW-5	3/7/2005	8.62	0.02	0.013	16.413
MW-5	4/29/2005	9.39	--	--	16.413
MW-5	5/12/2005	7.51	0.01	0.007	16.420
MW-5	6/23/2005	7.70	--	--	16.420
MW-5	7/2/2005	10.81	--	--	16.420
MW-5	8/24/2005	10.53	--	--	16.420
MW-5	9/6/2005	11.16	0.18	0.119	16.539
MW-5	1/27/2006	9.02	0.02	0.013	16.433
MW-5	2/15/2006	8.38	0.02	0.013	16.446
MW-5	3/6/2006	8.60	Sheen	--	16.446

Table 4
Summary of LNAPL Removal
Former BP Service Station #11109
4280 Foothill Boulevard, Oakland, California

Well ID	Date of Removal Event	DTW (feet)	Product Thickness (feet)	Product Removed (gallons)	Cumulative Product Removed (gallons)
MW-5	4/21/2006	8.02	0.27	0.251	16.697
MW-5	5/30/2006	9.13	0.07	0.045	16.742
MW-5	6/27/2006	9.49	0.09	0.058	16.801
MW-5	7/31/2006	10.08	0.08	0.052	16.853
MW-5	8/28/2006	10.75	0.09	0.059	16.911
MW-5	9/5/2006	6.16	0.03	0.020	16.931
MW-5	10/1/2006	--	--	--	16.931
MW-5	11/1/2006	--	--	--	16.931
MW-5	12/1/2006	--	--	--	16.931
MW-5	1/1/2007	--	--	--	16.931
MW-5	2/1/2007	--	--	--	16.931
MW-5	3/5/2007	8.34	Sheen	--	16.931
MW-5	4/1/2007	--	--	--	16.931
MW-5	5/1/2007	--	--	--	16.931
MW-5	6/1/2007	--	--	--	16.931
MW-5	7/1/2007	--	--	--	16.931
MW-5	8/1/2007	--	--	--	16.931
MW-5	9/7/2007	15.15	0.15	--	16.931
MW-5	9/18/2007	15.42	0.02	4.00*	20.931
MW-5	10/17/2007	12.50	0.35	5.5*	26.431
MW-5	11/8/2007	13.20	0.40	5.0*	31.431
MW-5	12/12/2007	12.25	0.52	3.5*	34.931
MW-5	1/14/2008	10.30	0.49	5.0*	39.931
MW-5	2/27/2008	13.22	0.12	4.0*	43.931
MW-5	3/6/2008	12.90	0.14	3.0*	46.931
MW-5	4/1/2008	9.52	0.07	4.0*	50.931
MW-5	5/20/2008	8.68	0.07	7.0*	57.931
MW-5	6/18/2008	10.46	0.18	0.00	57.931
MW-5	7/16/2008	11.25	0.00	0.0375	57.968
MW-5	8/13/2008	--	--	2.125*	60.093
MW-5	9/3/2008	12.90	0.99	3.0*	63.093
MW-5	9/15/2008	12.75	0.15	4.0*	67.093
MW-5	10/15/2008	13.43	0.50	5.0*	72.093
MW-5	11/20/2008	13.55	0.63	2.625*	74.718
MW-5	12/18/2008	12.62	0.37	3.625*	78.343
MW-5	1/14/2009	12.43	0.11	4.0*	82.343
MW-5	2/17/2009	8.80	0.33	4.0*	86.343
MW-5	3/4/2009	8.45	0.16	4.0*	90.343
MW-5	4/8/2009	9.05	0.22	6.0*	96.343
MW-5	5/11/2009	9.10	0.32	8.0*	104.343
MW-5	6/16/2009	9.15	0.02	5.5*	109.843
MW-5	7/22/2009	9.33	0.12	6.0*	115.843
MW-5	8/6/2009	10.05	0.01	5.0*	120.843
MW-5	9/30/2009	10.55	0.06	8.0*	128.843
MW-5	10/28/2009	10.48	0.00	0.00	128.843
MW-5	11/13/2009	8.61	0.01	0.5*	129.343

Table 4
Summary of LNAPL Removal
Former BP Service Station #11109
4280 Foothill Boulevard, Oakland, California

Well ID	Date of Removal Event	DTW (feet)	Product Thickness (feet)	Product Removed (gallons)	Cumulative Product Removed (gallons)
MW-5	12/11/2009	7.83	0.01	1.0*	130.343
MW-5	1/26/2010	6.43	0.02	1.5*	131.843
MW-5	2/24/2010	6.72	0.02	2.0*	133.843
MW-5	3/23/2010	7.10	0.00	0.00	133.843
MW-5	4/19/2010	7.53	Sheen	0.00	133.843
MW-5	5/18/2010	8.96	Sheen	0.00	133.843
MW-5	6/10/2010	8.26	0.06	2.0*	135.843
MW-5	7/27/2010	8.60	0.09	1.5*	137.343
MW-5	8/31/2010	8.99	0.01	0.00	137.343
MW-5	9/16/2010	9.14	0.04	0.00	137.343
MW-5	10/26/2010	9.40	0.05	2.0*	139.343
MW-5	11/15/2010	9.50	0.01	0.5*	139.843
MW-5	12/15/2011	6.52	0.00	0.00	139.843
MW-5	1/31/2011	9.31	0.01	0.5*	140.343
MW-5	2/23/2011	8.33	0.01	0.00	140.343
MW-5	3/18/2011	7.65	Sheen	0.00	140.343
MW-5	9/28/2011	10.46	0.06	0.00	140.343
MW-5	3/8/2012	10.27	0.03	2.50	142.843
MW-10	6/16/2009	8.60	0.01	2.5*	2.500
MW-10	7/22/2009	9.68	0.01	3.0*	5.500
MW-10	8/6/2009	9.48	0.00	0.00	5.500
MW-10	9/30/2009	9.69	0.01	3.0*	8.500
MW-10	10/28/2009	8.53	0.00	0.00	8.500
MW-10	11/13/2009	9.11	0.00	0.00	8.500
MW-10	12/11/2009	8.81	0.00	0.00	8.500
MW-10	1/26/2010	7.86	0.01	0.5*	9.000
MW-10	2/24/2010	7.28	0.00	0.00	9.000
MW-10	3/23/2010	7.70	0.00	0.00	9.000
MW-10	4/19/2010	8.10	0.00	0.00	9.000
MW-10	5/18/2010	8.83	0.00	0.00	9.000
MW-10	6/10/2010	8.93	0.01	2.0*	11.000
MW-10	7/27/2010	8.81	0.00	0.00	11.000
MW-10	8/31/2010	9.41	0.00	0.00	11.000
MW-10	9/16/2010	9.69	0.01	0.00	11.000
MW-10	10/26/2010	9.98	0.03	1.0*	12.000
MW-10	11/15/2010	10.15	0.00	0.00	12.000
MW-10	12/15/2010	8.71	0.00	0.00	12.000
MW-10	1/31/2011	9.05	0.00	0.00	12.000
MW-10	2/23/2011	7.99	0.00	0.00	12.000
MW-10	3/18/2011	8.10	0.00	0.00	12.000
MW-10	9/28/2011	10.36	0.29	0.00	12.000
MW-10	3/8/2012	10.51	0.32	4.50	16.500
MW-11	10/28/2009	8.00	0.00	0.00	0.000
MW-11	11/13/2009	9.24	0.00	0.00	0.000
MW-11	12/11/2009	9.06	0.00	0.00	0.000
MW-11	1/26/2010	6.98	0.00	0.00	0.000

Table 4
Summary of LNAPL Removal
Former BP Service Station #11109
4280 Foothill Boulevard, Oakland, California

Well ID	Date of Removal Event	DTW (feet)	Product Thickness (feet)	Product Removed (gallons)	Cumulative Product Removed (gallons)
MW-11	2/24/2010	7.07	0.00	0.00	0.000
MW-11	3/23/2010	7.25	0.00	0.00	0.000
MW-11	4/19/2010	7.95	0.00	0.00	0.000
MW-11	5/18/2010	8.26	0.00	0.00	0.000
MW-11	6/10/2010	9.65	Sheen	2.0*	2.000
MW-11	7/27/2010	8.61	0.00	0.00	2.000
MW-11	8/31/2010	9.35	0.00	0.00	2.000
MW-11	9/16/2010	9.42	0.00	0.00	2.000
MW-11	10/26/2010	9.90	0.00	0.00	2.000
MW-11	11/15/2010	10.00	0.00	0.00	2.000
MW-11	12/15/2010	8.51	0.00	0.00	2.000
MW-11	1/31/2011	9.07	0.00	0.00	2.000
MW-11	2/23/2011	7.60	0.00	0.00	2.000
MW-11	3/18/2011	7.01	0.00	0.00	2.000
MW-11	9/28/2011	9.88	0.00	0.00	2.000
MW-11	3/8/2012	9.71	0.00	0.00	2.000
MW-12	9/30/2009	11.01	0.02	4.0*	4.000
MW-12	10/28/2009	10.40	0.00	0.00	4.000
MW-12	11/13/2009	10.13	0.00	0.00	4.000
MW-12	12/11/2009	10.22	0.00	0.00	4.000
MW-12	1/26/2010	8.67	0.00	0.00	4.000
MW-12	2/24/2010	10.21	0.00	0.00	4.000
MW-12	3/23/2010	11.16	Sheen	0.00	4.000
MW-12	4/19/2010	11.52	Sheen	0.5*	4.500
MW-12	5/18/2010	11.5	0.00	0.00	4.500
MW-12	6/10/2010	11.35	Sheen	1.0*	5.500
MW-12	7/27/2010	10.65	0.01	0.5*	6.000
MW-12	8/31/2010	10.71	0.10	1.00	7.000
MW-12	9/16/2010	11.54	0.02	0.00	7.000
MW-12	10/26/2010	11.35	0.02	1.0*	8.000
MW-12	11/15/2010	11.48	0.02	0.5*	8.500
MW-12	12/15/2010	12.78	0.00	0.00	8.500
MW-12	1/31/2011	11.45	0.01	0.5*	9.000
MW-12	2/23/2011	10.80	0.10	0.00	9.000
MW-12	3/18/2011	11.40	Sheen	0.00	9.000
MW-12	9/28/2011	11.48	0.20	0.00	9.000
MW-12	3/8/2012	11.92	0.32	4.50	13.500
Free Product Removed this Quarter:					11.5
Total Free Product Removed:					174.84

ABBREVIATIONS & SYMBOLS:

-- = Not available/applicable/measured/calculated

* = FP/water mixture

NOTES:

The data within this table collected prior to April 2006 was provided to Broadbent & Associates, Inc. by Atlantic Richfield Company and their previous consultants. Broadbent & Associates, Inc. has not verified the accuracy of this information.

APPENDIX A
FIELD METHODS

QUALITY ASSURANCE/QUALITY CONTROL FIELD METHODS

Field methods discussed herein were implemented to provide for accuracy and reliability of field activities, data collection, sample collection, and handling. Discussion of these methods is provided below.

1.0 Equipment Calibration

Equipment calibration was performed per equipment manufacturer specifications before use.

2.0 Depth to Groundwater and Light Non-Aqueous Phase Liquid Measurement

Depth to groundwater was measured in wells identified for gauging in the scope of work using a decontaminated water level indicator. The depth to water measurement was taken from a cut notch or permanent mark at the top of the well casing to which the well head elevation was originally surveyed.

Once depth to water was measured, an oil/water interface meter or a new disposable bailer was utilized to evaluate the presence and, if present, to measure the “apparent” thickness of light non-aqueous phase liquid (LNAPL) in the well. If LNAPL was present in the well, groundwater purging and sampling were not performed, unless sampling procedures in the scope of work specified collection of samples in the presence of LNAPL. Otherwise, time allowing, LNAPL was bailed from the well using either a new disposable bailer, or the disposal bailer previously used for initial LNAPL assessment. Bailing of LNAPL continued until the thickness of LNAPL (or volume) stabilized in each bailer pulled from the well, or LNAPL was no longer present. After LNAPL thickness either stabilized or was eliminated, periodic depth to water and depth to LNAPL measurements were collected as product came back into the well to evaluate product recovery rate and to aid in further assessment of LNAPL in the subsurface. LNAPL thickness measurements were recorded as “apparent.” If a bailer was used for LNAPL thickness measurement, the field sampler noted the bailer entry diameter and chamber diameter to enable correction of thickness measurements. Recovered LNAPL was stored on-site in a labeled steel drum(s) or other appropriate container(s) prior to disposal.

3.0 Well Purging and Groundwater Sample Collection

Well purging and groundwater sampling were performed in wells specified in the scope of work after measuring depth to groundwater and evaluating the presence of LNAPL. Purging and sampling were performed using one of the methods detailed below. The method used was noted in the field records. Purge water was stored on-site in labeled steel drum(s) or other appropriate container(s) prior to disposal or on-site treatment (in cases where treatment using an on-site system is authorized).

3.1 Purging a Predetermined Well Volume

Purging a predetermined well volume is performed per ASTM International (ASTM) D4448-01. This purging method has the objective of removing a predetermined volume of stagnant water from the well prior to sampling. The volume of stagnant water

is defined as either the volume of water contained within the well casing, or the volume within the well casing and sand/gravel in the annulus if natural flow through these is deemed insufficient to keep them flushed out.

This purging method involves removal of a minimum of three stagnant water volumes from the well using a decontaminated pump with new disposable plastic discharge or suction tubing, dedicated well tubing, or using a new disposable or decontaminated reusable bailer. If a new disposable bailer was used for assessment of LNAPL, that bailer may be used for purging. The withdrawal rate used is one that minimizes drawdown while satisfying time constraints.

To evaluate when purging is complete, one or more groundwater stabilization parameters are monitored and recorded during purging activities until stabilization is achieved. Most commonly, stabilization parameters include temperature, conductivity, and pH, but field procedures detailed in the scope of work may also include monitoring of dissolved oxygen concentrations, oxidation reduction potential, and/or turbidity¹. Parameters are considered stable when two (2) consecutive readings recorded three (3) minutes apart fall within ranges provided below in Table 1. In the event that the parameters have not stabilized and five (5) well casing volumes have been removed, purging activities will cease and be considered complete. Once the well is purged, a groundwater sample(s) is collected from the well using a new disposable bailer. If a new disposable bailer was used for purging, that bailer may be used to collect the sample(s). A sample is not collected if the well is inadvertently purged dry.

Table 1. Criteria for Defining Stabilization of Water-Quality Indicator Parameters

Parameter	Stabilization Criterion
Temperature	± 0.2°C (± 0.36°F)
pH	± 0.1 standard units
Conductivity	± 3%
Dissolved oxygen	± 10%
Oxidation reduction potential	± 10 mV
Turbidity ¹	± 10% or 1.0 NTU (whichever is greater)

3.2 Low-Flow Purging and Sampling

“Low-Flow”, “Minimal Drawdown”, or “Low-Stress” purging is performed per ASTM D6771-02. It is a method of groundwater removal from within a well’s screened interval that is intended to minimize drawdown and mixing of the water column in the well casing. This is accomplished by pumping the well using a decontaminated pump with new disposable plastic discharge or suction tubing or dedicated well tubing at a low flow rate while evaluating the groundwater elevation during pumping.

¹ As stated in ASTM D6771-02, turbidity is not a chemical parameter and not indicative of when formation-quality water is being purged; however, turbidity may be helpful in evaluating stress on the formation during purging. Turbidity measurements are taken at the same time that stabilization parameter measurements are made, or, at a minimum, once when purging is initiated and again just prior to sample collection, after stabilization parameters have stabilized. To avoid artifacts in sample analysis, turbidity should be as low as possible when samples are collected. If turbidity values are persistently high, the withdrawal rate is lowered until turbidity decreases. If high turbidity persists even after lowering the withdrawal rate, the purging is stopped for a period of time until turbidity settles, and the purging process is then restarted. If this fails to solve the problem, the purging/sampling process for the well is ceased, and well maintenance or redevelopment is considered.

The low flow pumping rate is well specific and is generally established at a volume that is less than or equal to the natural recovery rate of the well. A pump with adjustable flow rate control is positioned with the intake at or near the mid-point of the submerged well screen. The pumping rate used during low-flow purging is low enough to minimize mobilization of particulate matter and drawdown (stress) of the water column. Low-flow purging rates will vary based on the individual well characteristics; however, the purge rate should not exceed 1.0 Liter per minute (L/min) or 0.25 gallon per minute (gal/min). Low-flow purging should begin at a rate of approximately 0.1 L/min (0.03 gal/min)², or the lowest rate possible, and be adjusted based on an evaluation of drawdown. Water level measurements should be recorded at approximate one (1) to two (2) minute intervals until the low-flow rate has been established, and drawdown is minimized. As a general rule, drawdown should not exceed 25% of the distance between the top of the water column and the pump in-take.

To evaluate when purging is complete, one or more groundwater stabilization parameters are monitored and recorded during purging activities until stabilization is achieved. Most commonly, stabilization parameters include temperature, conductivity, and pH, but field procedures detailed in the scope of work may also include monitoring of dissolved oxygen concentrations, oxidation reduction potential, and/or turbidity¹. The frequency between measurements will be at an interval of one (1) to three (3) minutes; however, if a flow cell is used, the frequency will be determined based on the time required to evacuate one cell volume. Stabilization is defined as three (3) consecutive readings recorded several minutes apart falling within ranges provided in Table 1. Samples will be collected by filling appropriate containers from the pump discharge tubing at a rate not to exceed the established pumping rate.

3.3 Minimal Purge, Discrete Depth, and Passive Sampling

Per ASTM D4448-01, sampling techniques that do not rely on purging, or require only minimal purging, may be used if a particular zone within a screened interval is to be sampled or if a well is not capable of yielding sufficient groundwater for purging. To properly use these sampling techniques, a water sample is collected within the screened interval with little or no mixing of the water column within the casing. These techniques include minimal purge sampling which uses a dedicated sampling pump capable of pumping rates of less than 0.1 L/min (0.03 gal/min)², discrete depth sampling using a bailer that allows groundwater entry at a controlled depth (e.g. differential pressure bailer), or passive (diffusion) sampling. These techniques are based on certain studies referenced in ASTM D4448-01 that indicate that under certain conditions, natural groundwater flow is laminar and horizontal with little or no mixing within the well screen.

² According to ASTM D4448-01, studies have indicated that at flow rates of 0.1 L/min, low-density polyethylene (LDPE) and plasticized polypropylene tubing materials are prone to sorption. Therefore, TFE-fluorocarbon or other appropriate tubing material is used, particularly when tubing lengths of 50 feet or longer are used.

4.0 Decontamination

Reusable groundwater sampling equipment were cleaned using a solution of Alconox or other acceptable detergent, rinsed with tap water, and finally rinsed with distilled water prior to use in each well. Decontamination water was stored on-site in labeled steel drum(s) or other appropriate container(s) prior to disposal.

5.0 Sample Containers, Labeling, and Storage

Samples were collected in laboratory prepared containers with appropriate preservative (if preservative was required). Samples were properly labeled (site name, sample I.D., sampler initials, date, and time of collection) and stored chilled (refrigerator or ice chest with ice) until delivery to a certified laboratory, under chain of custody procedures.

6.0 Chain of Custody Record and Procedure

The field sampler was personally responsible for care and custody of the samples collected until they were properly transferred to another party. To document custody and transfer of samples, a Chain of Custody Record was prepared. The Chain of Custody Record provided identification of the samples corresponding to sample labels and specified analyses to be performed by the laboratory. The original Chain of Custody Record accompanied the shipment, and a copy of the record was stored in the project file. When the samples were transferred, the individuals relinquishing and receiving them signed, dated, and noted the time of transfer on the record.

7.0 Field Records

Daily Report and data forms were completed by staff personnel to provide daily record of significant events, observations, and measurements. Field records were signed, dated, and stored in the project file.

APPENDIX B

FIELD DATA SHEETS AND NON-HAZARDOUS WASTE DATA FORM

Project: Arcadis 11109 Project No.: 04-88-646 Date: 3-8-12

Field Representative: JR Elevation: _____

Formation recharge rate is historically: High Low (circle one)

W. L. Indicator ID #: _____ Oil/Water Interface ID #: _____ (List #s of all equip used.)

WELL ID RECORD					WELL GAUGING RECORD					LAB ANALYSES			
Well ID	Well Sampling Order	As-Built Well Diameter (inches)	As-Built Well Screen Interval (ft)	Previous Depth to Water (ft)	Time (24:00)	Depth to LNAPL (ft)	Apparent LNAPL Thickness (ft)*	Depth to Water (ft)	Well Total Depth (ft)				
MW-2					0953			DRY	1281				
MW-3					1028			11.01	3142				
MW-4					1001			15.03	2674				
MW-5					1301	10.24	0.03	10.27	3207				
MW-6					0927			15.51	3449				
MW-7					1055			11.69	3332				
MW-8					1423			13.27	2945				
MW-9					1414			11.56	2947				
MW-10					1219	10.19	0.32	10.51	3000				
MW-11					1120			9.71	3000				
MW-12					1330	11.60	0.32	1192	3000				

* Device used to measure LNAPL thickness: Bailer Oil/Water Interface Meter (circle one)
 If bailer used, note bailer dimensions (inches): Entry Diameter _____ Chamber Diameter _____

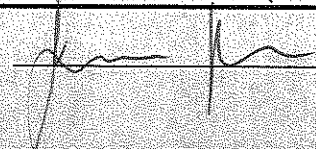
Signature: 

NO. 684589

NON-HAZARDOUS WASTE DATA FORM

BESI #

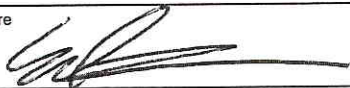
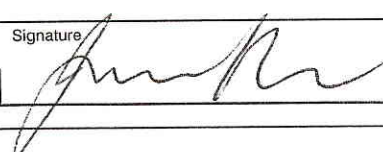
GENERATOR	Generator's Name and Mailing Address BP WEST COAST PRODUCTS, LLC P.O. BOX 80249 RANCHO SANTA MARGARITA, CA 92888		Generator's Site Address (if different than mailing address) FORMER ARCO 11109 4280 FOOTHILL BLVD OAKLAND, CA 94601																		
	Generator's Phone: 949-460-5200																				
	Container type removed from site: <input type="checkbox"/> Drums <input checked="" type="checkbox"/> Vacuum Truck <input type="checkbox"/> Roll-off Truck <input type="checkbox"/> Dump Truck <input type="checkbox"/> Other _____		Container type transported to receiving facility: <input type="checkbox"/> Drums <input type="checkbox"/> Vacuum Truck <input type="checkbox"/> Roll-off Truck <input type="checkbox"/> Dump Truck <input type="checkbox"/> Other _____																		
	Quantity <u>16 g</u>		Quantity _____ Volume _____																		
WASTE DESCRIPTION <u>NON-HAZARDOUS WATER</u>		GENERATING PROCESS <u>WELL PURGING / DECON WATER</u>																			
<table style="width:100%; border-collapse: collapse;"> <thead> <tr> <th style="width:60%;">COMPONENTS OF WASTE</th> <th style="width:10%;">PPM</th> <th style="width:10%;">%</th> </tr> </thead> <tbody> <tr> <td>1. WATER</td> <td></td> <td>99-100%</td> </tr> <tr> <td>2. TPH</td> <td></td> <td><1%</td> </tr> </tbody> </table>		COMPONENTS OF WASTE	PPM	%	1. WATER		99-100%	2. TPH		<1%	<table style="width:100%; border-collapse: collapse;"> <thead> <tr> <th style="width:60%;">COMPONENTS OF WASTE</th> <th style="width:10%;">PPM</th> <th style="width:10%;">%</th> </tr> </thead> <tbody> <tr> <td>3. _____</td> <td></td> <td></td> </tr> <tr> <td>4. _____</td> <td></td> <td></td> </tr> </tbody> </table>		COMPONENTS OF WASTE	PPM	%	3. _____			4. _____		
COMPONENTS OF WASTE	PPM	%																			
1. WATER		99-100%																			
2. TPH		<1%																			
COMPONENTS OF WASTE	PPM	%																			
3. _____																					
4. _____																					
Waste Profile _____ PROPERTIES: pH <u>7-10</u> <input type="checkbox"/> SOLID <input checked="" type="checkbox"/> LIQUID <input type="checkbox"/> SLUDGE <input type="checkbox"/> SLURRY <input type="checkbox"/> OTHER _____																					
HANDLING INSTRUCTIONS: <u>WEAR ALL APPROPRIATE PERSONAL PROTECTIVE EQUIPMENT.</u>																					
Generator Printed/Typed Name <u>Emily Leamer</u>		Signature 																			
On behalf of BP West Coast Products, LLC		Month _____ Day _____ Year _____																			
The Generator certifies that the waste as described is 100% non-hazardous																					
TRANSPORTER	Transporter 1 Company Name <u>Broadbent</u>		Phone# _____																		
	Transporter 1 Printed/Typed Name <u>James Ramos</u>		Signature 																		
	Transporter 1 Printed/Typed Name		Month _____ Day _____ Year _____																		
	Transporter Acknowledgment of Receipt of Materials																				
Transporter 2 Company Name _____		Phone# _____																			
Transporter 2 Printed/Typed Name _____		Signature _____																			
Transporter 2 Printed/Typed Name		Month _____ Day _____ Year _____																			
Transporter Acknowledgment of Receipt of Materials																					
RECEIVING FACILITY	Designated Facility Name and Site Address INSTRAT, INC. 1105 AIRPORT RD. RIO VISTA, CA 94571		Phone# <u>530-753-1829</u>																		
	Printed/Typed Name _____		Signature _____																		
	Printed/Typed Name		Month _____ Day _____ Year _____																		
Designated Facility Owner or Operator: Certification of receipt of materials covered by this data form.																					

APPENDIX C

**LABORATORY REPORT
AND CHAIN-OF-CUSTODY DOCUMENTATION**

TestAmerica

THE LEADER IN ENVIRONMENTAL TESTING

ANALYTICAL REPORT

TestAmerica Laboratories, Inc.
TestAmerica San Francisco
1220 Quarry Lane
Pleasanton, CA 94566
Tel: (925)484-1919

TestAmerica Job ID: 720-40828-1
Client Project/Site: BP #11109, Oakland

For:
ARCADIS U.S., Inc.
100 Montgomery Street
Suite 300
San Francisco, California 94104

Attn: Hollis Phillips

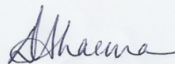

Authorized for release by:
3/14/2012 4:37:10 PM

Dimple Sharma
Project Manager I
dimple.sharma@testamericainc.com

LINKS

Review your project
results through
TotalAccess

Have a Question?



Visit us at:
www.testamericainc.com

This report has been electronically signed and authorized by the signatory. Electronic signature is intended to be the legally binding equivalent of a traditionally handwritten signature.

Results relate only to the items tested and the sample(s) as received by the laboratory.

- 1
- 2
- 3
- 4
- 5
- 6
- 7
- 8
- 9
- 10
- 11
- 12
- 13
- 14



Table of Contents

Cover Page	1
Table of Contents	2
Definitions/Glossary	3
Case Narrative	4
Detection Summary	5
Client Sample Results	6
QC Sample Results	11
QC Association Summary	18
Lab Chronicle	20
Certification Summary	21
Method Summary	22
Sample Summary	23
Chain of Custody	24
Receipt Checklists	25

Definitions/Glossary

Client: ARCADIS U.S., Inc.
Project/Site: BP #11109, Oakland

TestAmerica Job ID: 720-40828-1

Qualifiers

GC/MS VOA

Qualifier	Qualifier Description
*	LCS or LCSD exceeds the control limits

Glossary

Abbreviation	These commonly used abbreviations may or may not be present in this report.
☼	Listed under the "D" column to designate that the result is reported on a dry weight basis
%R	Percent Recovery
CNF	Contains no Free Liquid
DL, RA, RE, IN	Indicates a Dilution, Reanalysis, Re-extraction, or additional Initial metals/anion analysis of the sample
EDL	Estimated Detection Limit
EPA	United States Environmental Protection Agency
MDL	Method Detection Limit
ML	Minimum Level (Dioxin)
ND	Not detected at the reporting limit (or MDL or EDL if shown)
PQL	Practical Quantitation Limit
QC	Quality Control
RL	Reporting Limit
RPD	Relative Percent Difference, a measure of the relative difference between two points
TEF	Toxicity Equivalent Factor (Dioxin)
TEQ	Toxicity Equivalent Quotient (Dioxin)

Case Narrative

Client: ARCADIS U.S., Inc.
Project/Site: BP #11109, Oakland

TestAmerica Job ID: 720-40828-1

Job ID: 720-40828-1

Laboratory: TestAmerica San Francisco

Narrative

Job Narrative
720-40828-1

Comments

No additional comments.

Receipt

All samples were received in good condition within temperature requirements.

GC/MS VOA

Method 8260B: The laboratory control sample (LCS) and / or laboratory control sample duplicate (LCSD) for batch 109416 exceeded control limits for the following analyte: MTBE. This analyte was biased high in the LCS and were not detected in the associated samples; therefore, the data have been reported.

No other analytical or quality issues were noted.

- 1
- 2
- 3
- 4
- 5
- 6
- 7
- 8
- 9
- 10
- 11
- 12
- 13
- 14

Detection Summary

Client: ARCADIS U.S., Inc.
Project/Site: BP #11109, Oakland

TestAmerica Job ID: 720-40828-1

Client Sample ID: MW-3 (3/8/12)

Lab Sample ID: 720-40828-1

No Detections

Client Sample ID: MW-4 (3/8/12)

Lab Sample ID: 720-40828-2

Analyte	Result	Qualifier	RL	MDL	Unit	Dil Fac	D	Method	Prep Type
Methyl tert-butyl ether	42		0.50		ug/L	1		8260B/CA_LUFTM	Total/NA
Gasoline Range Organics (GRO) -C6-C12	120		50		ug/L	1		8260B/CA_LUFTM	Total/NA

Client Sample ID: MW-6 (3/8/12)

Lab Sample ID: 720-40828-3

Analyte	Result	Qualifier	RL	MDL	Unit	Dil Fac	D	Method	Prep Type
Methyl tert-butyl ether	0.58		0.50		ug/L	1		8260B/CA_LUFTM	Total/NA

Client Sample ID: MW-7 (3/8/12)

Lab Sample ID: 720-40828-4

Analyte	Result	Qualifier	RL	MDL	Unit	Dil Fac	D	Method	Prep Type
Methyl tert-butyl ether	2.3		0.50		ug/L	1		8260B/CA_LUFTM	Total/NA
Benzene	1.4		0.50		ug/L	1		8260B/CA_LUFTM	Total/NA
Gasoline Range Organics (GRO) -C6-C12	550		50		ug/L	1		8260B/CA_LUFTM	Total/NA

Client Sample ID: MW-11 (3/8/12)

Lab Sample ID: 720-40828-5

Analyte	Result	Qualifier	RL	MDL	Unit	Dil Fac	D	Method	Prep Type
Benzene	280		5.0		ug/L	10		8260B/CA_LUFTM	Total/NA
Ethylbenzene	250		5.0		ug/L	10		8260B/CA_LUFTM	Total/NA
Toluene	170		5.0		ug/L	10		8260B/CA_LUFTM	Total/NA
Xylenes, Total	380		10		ug/L	10		8260B/CA_LUFTM	Total/NA
Gasoline Range Organics (GRO) -C6-C12	5000		500		ug/L	10		8260B/CA_LUFTM	Total/NA

Client Sample Results

Client: ARCADIS U.S., Inc.
 Project/Site: BP #11109, Oakland

TestAmerica Job ID: 720-40828-1

Client Sample ID: MW-3 (3/8/12)

Lab Sample ID: 720-40828-1

Date Collected: 03/08/12 10:40

Matrix: Water

Date Received: 03/08/12 18:50

Method: 8260B/CA_LUFTMS - 8260B / CA LUFT MS

Analyte	Result	Qualifier	RL	MDL	Unit	D	Prepared	Analyzed	Dil Fac
Methyl tert-butyl ether	ND	*	0.50		ug/L			03/09/12 13:43	1
Surrogate	%Recovery	Qualifier	Limits				Prepared	Analyzed	Dil Fac
4-Bromofluorobenzene	101		67 - 130					03/09/12 13:43	1
1,2-Dichloroethane-d4 (Surr)	106		75 - 138					03/09/12 13:43	1
Toluene-d8 (Surr)	99		70 - 130					03/09/12 13:43	1

Client Sample Results

Client: ARCADIS U.S., Inc.
 Project/Site: BP #11109, Oakland

TestAmerica Job ID: 720-40828-1

Client Sample ID: MW-4 (3/8/12)

Lab Sample ID: 720-40828-2

Date Collected: 03/08/12 10:15

Matrix: Water

Date Received: 03/08/12 18:50

Method: 8260B/CA_LUFTMS - 8260B / CA LUFT MS

Analyte	Result	Qualifier	RL	MDL	Unit	D	Prepared	Analyzed	Dil Fac
Methyl tert-butyl ether	42		0.50		ug/L			03/12/12 17:57	1
Gasoline Range Organics (GRO) -C6-C12	120		50		ug/L			03/09/12 14:12	1

Surrogate	%Recovery	Qualifier	Limits	Prepared	Analyzed	Dil Fac
4-Bromofluorobenzene	105		67 - 130		03/09/12 14:12	1
4-Bromofluorobenzene	99		67 - 130		03/12/12 17:57	1
1,2-Dichloroethane-d4 (Surr)	106		75 - 138		03/09/12 14:12	1
1,2-Dichloroethane-d4 (Surr)	110		75 - 138		03/12/12 17:57	1
Toluene-d8 (Surr)	99		70 - 130		03/09/12 14:12	1
Toluene-d8 (Surr)	100		70 - 130		03/12/12 17:57	1

Client Sample Results

Client: ARCADIS U.S., Inc.
 Project/Site: BP #11109, Oakland

TestAmerica Job ID: 720-40828-1

Client Sample ID: MW-6 (3/8/12)

Lab Sample ID: 720-40828-3

Date Collected: 03/08/12 09:45

Matrix: Water

Date Received: 03/08/12 18:50

Method: 8260B/CA_LUFTMS - 8260B / CA LUFT MS

Analyte	Result	Qualifier	RL	MDL	Unit	D	Prepared	Analyzed	Dil Fac
Methyl tert-butyl ether	0.58		0.50		ug/L			03/12/12 17:28	1
Surrogate	%Recovery	Qualifier	Limits				Prepared	Analyzed	Dil Fac
4-Bromofluorobenzene	99		67 - 130					03/09/12 14:42	1
4-Bromofluorobenzene	96		67 - 130					03/12/12 17:28	1
1,2-Dichloroethane-d4 (Surr)	108		75 - 138					03/09/12 14:42	1
1,2-Dichloroethane-d4 (Surr)	111		75 - 138					03/12/12 17:28	1
Toluene-d8 (Surr)	98		70 - 130					03/09/12 14:42	1
Toluene-d8 (Surr)	96		70 - 130					03/12/12 17:28	1

Client Sample Results

Client: ARCADIS U.S., Inc.
 Project/Site: BP #11109, Oakland

TestAmerica Job ID: 720-40828-1

Client Sample ID: MW-7 (3/8/12)

Lab Sample ID: 720-40828-4

Date Collected: 03/08/12 11:10

Matrix: Water

Date Received: 03/08/12 18:50

Method: 8260B/CA_LUFTMS - 8260B / CA LUFT MS

Analyte	Result	Qualifier	RL	MDL	Unit	D	Prepared	Analyzed	Dil Fac
Methyl tert-butyl ether	2.3		0.50		ug/L			03/09/12 23:37	1
Benzene	1.4		0.50		ug/L			03/09/12 23:37	1
EDB	ND		0.50		ug/L			03/09/12 23:37	1
1,2-DCA	ND		0.50		ug/L			03/09/12 23:37	1
Ethylbenzene	ND		0.50		ug/L			03/09/12 23:37	1
Toluene	ND		0.50		ug/L			03/09/12 23:37	1
Xylenes, Total	ND		1.0		ug/L			03/09/12 23:37	1
Gasoline Range Organics (GRO)	550		50		ug/L			03/09/12 23:37	1
-C6-C12									
TBA	ND		4.0		ug/L			03/09/12 23:37	1
Ethanol	ND		250		ug/L			03/09/12 23:37	1
DIPE	ND		0.50		ug/L			03/09/12 23:37	1
TAME	ND		0.50		ug/L			03/09/12 23:37	1
Ethyl t-butyl ether	ND		0.50		ug/L			03/09/12 23:37	1
Surrogate	%Recovery	Qualifier	Limits				Prepared	Analyzed	Dil Fac
4-Bromofluorobenzene	105		67 - 130					03/09/12 23:37	1
1,2-Dichloroethane-d4 (Surr)	110		75 - 138					03/09/12 23:37	1
Toluene-d8 (Surr)	104		70 - 130					03/09/12 23:37	1

Client Sample Results

Client: ARCADIS U.S., Inc.
 Project/Site: BP #11109, Oakland

TestAmerica Job ID: 720-40828-1

Client Sample ID: MW-11 (3/8/12)

Lab Sample ID: 720-40828-5

Date Collected: 03/08/12 11:40

Matrix: Water

Date Received: 03/08/12 18:50

Method: 8260B/CA_LUFTMS - 8260B / CA LUFT MS

Analyte	Result	Qualifier	RL	MDL	Unit	D	Prepared	Analyzed	Dil Fac
Methyl tert-butyl ether	ND		5.0		ug/L			03/10/12 14:50	10
Benzene	280		5.0		ug/L			03/10/12 14:50	10
EDB	ND		5.0		ug/L			03/10/12 14:50	10
1,2-DCA	ND		5.0		ug/L			03/10/12 14:50	10
Ethylbenzene	250		5.0		ug/L			03/10/12 14:50	10
Toluene	170		5.0		ug/L			03/10/12 14:50	10
Xylenes, Total	380		10		ug/L			03/10/12 14:50	10
Gasoline Range Organics (GRO)	5000		500		ug/L			03/10/12 14:50	10
-C6-C12									
TBA	ND		40		ug/L			03/10/12 14:50	10
Ethanol	ND		2500		ug/L			03/10/12 14:50	10
DIPE	ND		5.0		ug/L			03/10/12 14:50	10
TAME	ND		5.0		ug/L			03/10/12 14:50	10
Ethyl t-butyl ether	ND		5.0		ug/L			03/10/12 14:50	10
Surrogate	%Recovery	Qualifier	Limits				Prepared	Analyzed	Dil Fac
4-Bromofluorobenzene	99		67 - 130					03/10/12 14:50	10
1,2-Dichloroethane-d4 (Surr)	91		75 - 138					03/10/12 14:50	10
Toluene-d8 (Surr)	100		70 - 130					03/10/12 14:50	10

QC Sample Results

Client: ARCADIS U.S., Inc.
Project/Site: BP #11109, Oakland

TestAmerica Job ID: 720-40828-1

Method: 8260B/CA_LUFTMS - 8260B / CA LUFT MS

Lab Sample ID: MB 720-109416/6

Matrix: Water

Analysis Batch: 109416

Client Sample ID: Method Blank

Prep Type: Total/NA

Analyte	MB Result	MB Qualifier	RL	MDL	Unit	D	Prepared	Analyzed	Dil Fac
Methyl tert-butyl ether	ND		0.50		ug/L			03/09/12 09:29	1
Benzene	ND		0.50		ug/L			03/09/12 09:29	1
Ethylbenzene	ND		0.50		ug/L			03/09/12 09:29	1
Toluene	ND		0.50		ug/L			03/09/12 09:29	1
Xylenes, Total	ND		1.0		ug/L			03/09/12 09:29	1
Gasoline Range Organics (GRO) -C6-C12	ND		50		ug/L			03/09/12 09:29	1

Surrogate	MB %Recovery	MB Qualifier	Limits	Prepared	Analyzed	Dil Fac
4-Bromofluorobenzene	99		67 - 130		03/09/12 09:29	1
1,2-Dichloroethane-d4 (Surr)	107		75 - 138		03/09/12 09:29	1
Toluene-d8 (Surr)	97		70 - 130		03/09/12 09:29	1

Lab Sample ID: LCS 720-109416/7

Matrix: Water

Analysis Batch: 109416

Client Sample ID: Lab Control Sample

Prep Type: Total/NA

Analyte	Spike Added	LCS Result	LCS Qualifier	Unit	D	%Rec	%Rec. Limits
Methyl tert-butyl ether	25.0	30.3		ug/L		121	62 - 130
Benzene	25.0	28.5		ug/L		114	79 - 130
Ethylbenzene	25.0	28.2		ug/L		113	80 - 120
Toluene	25.0	27.4		ug/L		110	78 - 120
m-Xylene & p-Xylene	50.0	56.8		ug/L		114	70 - 142
o-Xylene	25.0	29.2		ug/L		117	70 - 130

Surrogate	LCS %Recovery	LCS Qualifier	Limits
4-Bromofluorobenzene	101		67 - 130
1,2-Dichloroethane-d4 (Surr)	101		75 - 138
Toluene-d8 (Surr)	99		70 - 130

Lab Sample ID: LCS 720-109416/9

Matrix: Water

Analysis Batch: 109416

Client Sample ID: Lab Control Sample

Prep Type: Total/NA

Analyte	Spike Added	LCS Result	LCS Qualifier	Unit	D	%Rec	%Rec. Limits
Gasoline Range Organics (GRO) -C6-C12	500	475		ug/L		95	58 - 120

Surrogate	LCS %Recovery	LCS Qualifier	Limits
4-Bromofluorobenzene	102		67 - 130
1,2-Dichloroethane-d4 (Surr)	104		75 - 138
Toluene-d8 (Surr)	99		70 - 130

QC Sample Results

Client: ARCADIS U.S., Inc.
Project/Site: BP #11109, Oakland

TestAmerica Job ID: 720-40828-1

Method: 8260B/CA_LUFTMS - 8260B / CA LUFT MS (Continued)

Lab Sample ID: LCSD 720-109416/10

Matrix: Water

Analysis Batch: 109416

Client Sample ID: Lab Control Sample Dup

Prep Type: Total/NA

Analyte	Spike Added	LCSD Result	LCSD Qualifier	Unit	D	%Rec	%Rec. Limits	RPD	RPD Limit
Gasoline Range Organics (GRO) -C6-C12	500	459		ug/L		92	58 - 120	3	20

Surrogate	LCSD %Recovery	LCSD Qualifier	Limits
4-Bromofluorobenzene	104		67 - 130
1,2-Dichloroethane-d4 (Surr)	106		75 - 138
Toluene-d8 (Surr)	99		70 - 130

Lab Sample ID: LCSD 720-109416/8

Matrix: Water

Analysis Batch: 109416

Client Sample ID: Lab Control Sample Dup

Prep Type: Total/NA

Analyte	Spike Added	LCSD Result	LCSD Qualifier	Unit	D	%Rec	%Rec. Limits	RPD	RPD Limit
Methyl tert-butyl ether	25.0	33.5	*	ug/L		134	62 - 130	10	20
Benzene	25.0	29.7		ug/L		119	79 - 130	4	20
Ethylbenzene	25.0	29.0		ug/L		116	80 - 120	3	20
Toluene	25.0	28.3		ug/L		113	78 - 120	3	20
m-Xylene & p-Xylene	50.0	58.4		ug/L		117	70 - 142	3	20
o-Xylene	25.0	30.4		ug/L		122	70 - 130	4	20

Surrogate	LCSD %Recovery	LCSD Qualifier	Limits
4-Bromofluorobenzene	103		67 - 130
1,2-Dichloroethane-d4 (Surr)	104		75 - 138
Toluene-d8 (Surr)	99		70 - 130

Lab Sample ID: MB 720-109445/4

Matrix: Water

Analysis Batch: 109445

Client Sample ID: Method Blank

Prep Type: Total/NA

Analyte	MB Result	MB Qualifier	RL	MDL	Unit	D	Prepared	Analyzed	Dil Fac
Methyl tert-butyl ether	ND		0.50		ug/L			03/09/12 13:48	1
Benzene	ND		0.50		ug/L			03/09/12 13:48	1
EDB	ND		0.50		ug/L			03/09/12 13:48	1
1,2-DCA	ND		0.50		ug/L			03/09/12 13:48	1
Ethylbenzene	ND		0.50		ug/L			03/09/12 13:48	1
Toluene	ND		0.50		ug/L			03/09/12 13:48	1
Xylenes, Total	ND		1.0		ug/L			03/09/12 13:48	1
Gasoline Range Organics (GRO) -C6-C12	ND		50		ug/L			03/09/12 13:48	1
TBA	ND		4.0		ug/L			03/09/12 13:48	1
Ethanol	ND		250		ug/L			03/09/12 13:48	1
DIPE	ND		0.50		ug/L			03/09/12 13:48	1
TAME	ND		0.50		ug/L			03/09/12 13:48	1
Ethyl t-butyl ether	ND		0.50		ug/L			03/09/12 13:48	1

Surrogate	MB %Recovery	MB Qualifier	Limits	Prepared	Analyzed	Dil Fac
4-Bromofluorobenzene	96		67 - 130		03/09/12 13:48	1
1,2-Dichloroethane-d4 (Surr)	97		75 - 138		03/09/12 13:48	1
Toluene-d8 (Surr)	97		70 - 130		03/09/12 13:48	1

QC Sample Results

Client: ARCADIS U.S., Inc.
Project/Site: BP #11109, Oakland

TestAmerica Job ID: 720-40828-1

Method: 8260B/CA_LUFTMS - 8260B / CA LUFT MS (Continued)

Lab Sample ID: LCS 720-109445/5

Matrix: Water

Analysis Batch: 109445

Client Sample ID: Lab Control Sample

Prep Type: Total/NA

Analyte	Spike Added	LCS Result	LCS Qualifier	Unit	D	%Rec	%Rec. Limits
Methyl tert-butyl ether	25.0	27.4		ug/L		110	62 - 130
Benzene	25.0	26.1		ug/L		104	79 - 130
EDB	25.0	28.3		ug/L		113	70 - 130
1,2-DCA	25.0	24.3		ug/L		97	61 - 132
Ethylbenzene	25.0	25.3		ug/L		101	80 - 120
Toluene	25.0	25.5		ug/L		102	78 - 120
m-Xylene & p-Xylene	50.0	53.2		ug/L		106	70 - 142
o-Xylene	25.0	26.7		ug/L		107	70 - 130
TBA	500	508		ug/L		102	70 - 130
Ethanol	500	496		ug/L		99	31 - 216
DIPE	25.0	26.3		ug/L		105	69 - 134
TAME	25.0	29.7		ug/L		119	79 - 130
Ethyl t-butyl ether	25.0	26.1		ug/L		104	70 - 130

Surrogate	%Recovery	LCS Qualifier	Limits
4-Bromofluorobenzene	99		67 - 130
1,2-Dichloroethane-d4 (Surr)	92		75 - 138
Toluene-d8 (Surr)	101		70 - 130

Lab Sample ID: LCS 720-109445/7

Matrix: Water

Analysis Batch: 109445

Client Sample ID: Lab Control Sample

Prep Type: Total/NA

Analyte	Spike Added	LCS Result	LCS Qualifier	Unit	D	%Rec	%Rec. Limits
Gasoline Range Organics (GRO) -C6-C12	500	500		ug/L		100	58 - 120

Surrogate	%Recovery	LCS Qualifier	Limits
4-Bromofluorobenzene	98		67 - 130
1,2-Dichloroethane-d4 (Surr)	91		75 - 138
Toluene-d8 (Surr)	99		70 - 130

Lab Sample ID: LCSD 720-109445/6

Matrix: Water

Analysis Batch: 109445

Client Sample ID: Lab Control Sample Dup

Prep Type: Total/NA

Analyte	Spike Added	LCSD Result	LCSD Qualifier	Unit	D	%Rec	%Rec. Limits	RPD	Limit
Methyl tert-butyl ether	25.0	28.9		ug/L		116	62 - 130	5	20
Benzene	25.0	26.9		ug/L		108	79 - 130	3	20
EDB	25.0	29.4		ug/L		118	70 - 130	4	20
1,2-DCA	25.0	24.7		ug/L		99	61 - 132	2	20
Ethylbenzene	25.0	25.4		ug/L		102	80 - 120	0	20
Toluene	25.0	25.9		ug/L		104	78 - 120	2	20
m-Xylene & p-Xylene	50.0	53.2		ug/L		106	70 - 142	0	20
o-Xylene	25.0	26.4		ug/L		106	70 - 130	1	20
TBA	500	512		ug/L		102	70 - 130	1	20
Ethanol	500	510		ug/L		102	31 - 216	3	30
DIPE	25.0	27.4		ug/L		110	69 - 134	4	20
TAME	25.0	31.1		ug/L		124	79 - 130	5	20

QC Sample Results

Client: ARCADIS U.S., Inc.
Project/Site: BP #11109, Oakland

TestAmerica Job ID: 720-40828-1

Method: 8260B/CA_LUFTMS - 8260B / CA LUFT MS (Continued)

Lab Sample ID: LCSD 720-109445/6

Matrix: Water

Analysis Batch: 109445

Client Sample ID: Lab Control Sample Dup

Prep Type: Total/NA

Analyte	Spike Added	LCSD Result	LCSD Qualifier	Unit	D	%Rec	%Rec. Limits	RPD	RPD Limit
Ethyl t-butyl ether	25.0	26.9		ug/L		108	70 - 130	3	20

Surrogate	LCSD %Recovery	LCSD Qualifier	Limits
4-Bromofluorobenzene	96		67 - 130
1,2-Dichloroethane-d4 (Surr)	92		75 - 138
Toluene-d8 (Surr)	101		70 - 130

Lab Sample ID: LCSD 720-109445/8

Matrix: Water

Analysis Batch: 109445

Client Sample ID: Lab Control Sample Dup

Prep Type: Total/NA

Analyte	Spike Added	LCSD Result	LCSD Qualifier	Unit	D	%Rec	%Rec. Limits	RPD	RPD Limit
Gasoline Range Organics (GRO) -C6-C12	500	491		ug/L		98	58 - 120	2	20

Surrogate	LCSD %Recovery	LCSD Qualifier	Limits
4-Bromofluorobenzene	97		67 - 130
1,2-Dichloroethane-d4 (Surr)	91		75 - 138
Toluene-d8 (Surr)	99		70 - 130

Lab Sample ID: MB 720-109494/4

Matrix: Water

Analysis Batch: 109494

Client Sample ID: Method Blank

Prep Type: Total/NA

Analyte	MB Result	MB Qualifier	RL	MDL	Unit	D	Prepared	Analyzed	Dil Fac
Methyl tert-butyl ether	ND		0.50		ug/L			03/10/12 11:58	1
Benzene	ND		0.50		ug/L			03/10/12 11:58	1
EDB	ND		0.50		ug/L			03/10/12 11:58	1
1,2-DCA	ND		0.50		ug/L			03/10/12 11:58	1
Ethylbenzene	ND		0.50		ug/L			03/10/12 11:58	1
Toluene	ND		0.50		ug/L			03/10/12 11:58	1
Xylenes, Total	ND		1.0		ug/L			03/10/12 11:58	1
Gasoline Range Organics (GRO) -C6-C12	ND		50		ug/L			03/10/12 11:58	1
TBA	ND		4.0		ug/L			03/10/12 11:58	1
Ethanol	ND		250		ug/L			03/10/12 11:58	1
DIPE	ND		0.50		ug/L			03/10/12 11:58	1
TAME	ND		0.50		ug/L			03/10/12 11:58	1
Ethyl t-butyl ether	ND		0.50		ug/L			03/10/12 11:58	1

Surrogate	MB %Recovery	MB Qualifier	Limits	Prepared	Analyzed	Dil Fac
4-Bromofluorobenzene	95		67 - 130		03/10/12 11:58	1
1,2-Dichloroethane-d4 (Surr)	97		75 - 138		03/10/12 11:58	1
Toluene-d8 (Surr)	96		70 - 130		03/10/12 11:58	1

QC Sample Results

Client: ARCADIS U.S., Inc.
Project/Site: BP #11109, Oakland

TestAmerica Job ID: 720-40828-1

Method: 8260B/CA_LUFTMS - 8260B / CA LUFT MS (Continued)

Lab Sample ID: LCS 720-109494/5

Matrix: Water

Analysis Batch: 109494

Client Sample ID: Lab Control Sample

Prep Type: Total/NA

Analyte	Spike Added	LCS Result	LCS Qualifier	Unit	D	%Rec	%Rec. Limits
Methyl tert-butyl ether	25.0	26.3		ug/L		105	62 - 130
Benzene	25.0	25.8		ug/L		103	79 - 130
EDB	25.0	27.7		ug/L		111	70 - 130
1,2-DCA	25.0	24.3		ug/L		97	61 - 132
Ethylbenzene	25.0	24.9		ug/L		100	80 - 120
Toluene	25.0	24.7		ug/L		99	78 - 120
m-Xylene & p-Xylene	50.0	52.7		ug/L		105	70 - 142
o-Xylene	25.0	26.1		ug/L		104	70 - 130
TBA	500	505		ug/L		101	70 - 130
Ethanol	500	496		ug/L		99	31 - 216
DIPE	25.0	25.5		ug/L		102	69 - 134
TAME	25.0	28.4		ug/L		114	79 - 130
Ethyl t-butyl ether	25.0	25.2		ug/L		101	70 - 130

Surrogate	LCS %Recovery	LCS Qualifier	Limits
4-Bromofluorobenzene	97		67 - 130
1,2-Dichloroethane-d4 (Surr)	94		75 - 138
Toluene-d8 (Surr)	101		70 - 130

Lab Sample ID: LCS 720-109494/7

Matrix: Water

Analysis Batch: 109494

Client Sample ID: Lab Control Sample

Prep Type: Total/NA

Analyte	Spike Added	LCS Result	LCS Qualifier	Unit	D	%Rec	%Rec. Limits
Gasoline Range Organics (GRO) -C6-C12	500	475		ug/L		95	58 - 120

Surrogate	LCS %Recovery	LCS Qualifier	Limits
4-Bromofluorobenzene	99		67 - 130
1,2-Dichloroethane-d4 (Surr)	93		75 - 138
Toluene-d8 (Surr)	100		70 - 130

Lab Sample ID: LCSD 720-109494/6

Matrix: Water

Analysis Batch: 109494

Client Sample ID: Lab Control Sample Dup

Prep Type: Total/NA

Analyte	Spike Added	LCSD Result	LCSD Qualifier	Unit	D	%Rec	%Rec. Limits	RPD	Limit
Methyl tert-butyl ether	25.0	26.6		ug/L		106	62 - 130	1	20
Benzene	25.0	25.8		ug/L		103	79 - 130	0	20
EDB	25.0	27.7		ug/L		111	70 - 130	0	20
1,2-DCA	25.0	23.9		ug/L		96	61 - 132	2	20
Ethylbenzene	25.0	25.6		ug/L		102	80 - 120	3	20
Toluene	25.0	25.6		ug/L		102	78 - 120	4	20
m-Xylene & p-Xylene	50.0	53.6		ug/L		107	70 - 142	2	20
o-Xylene	25.0	26.4		ug/L		106	70 - 130	1	20
TBA	500	495		ug/L		99	70 - 130	2	20
Ethanol	500	490		ug/L		98	31 - 216	1	30
DIPE	25.0	25.4		ug/L		102	69 - 134	0	20
TAME	25.0	28.4		ug/L		114	79 - 130	0	20

QC Sample Results

Client: ARCADIS U.S., Inc.
Project/Site: BP #11109, Oakland

TestAmerica Job ID: 720-40828-1

Method: 8260B/CA_LUFTMS - 8260B / CA LUFT MS (Continued)

Lab Sample ID: LCSD 720-109494/6

Matrix: Water

Analysis Batch: 109494

Client Sample ID: Lab Control Sample Dup

Prep Type: Total/NA

Analyte	Spike Added	LCSD Result	LCSD Qualifier	Unit	D	%Rec	%Rec. Limits	RPD	RPD Limit
Ethyl t-butyl ether	25.0	24.9		ug/L		100	70 - 130	1	20

Surrogate	LCSD %Recovery	LCSD Qualifier	Limits
4-Bromofluorobenzene	98		67 - 130
1,2-Dichloroethane-d4 (Surr)	91		75 - 138
Toluene-d8 (Surr)	101		70 - 130

Lab Sample ID: LCSD 720-109494/8

Matrix: Water

Analysis Batch: 109494

Client Sample ID: Lab Control Sample Dup

Prep Type: Total/NA

Analyte	Spike Added	LCSD Result	LCSD Qualifier	Unit	D	%Rec	%Rec. Limits	RPD	RPD Limit
Gasoline Range Organics (GRO) -C6-C12	500	483		ug/L		97	58 - 120	2	20

Surrogate	LCSD %Recovery	LCSD Qualifier	Limits
4-Bromofluorobenzene	98		67 - 130
1,2-Dichloroethane-d4 (Surr)	90		75 - 138
Toluene-d8 (Surr)	99		70 - 130

Lab Sample ID: MB 720-109519/5

Matrix: Water

Analysis Batch: 109519

Client Sample ID: Method Blank

Prep Type: Total/NA

Analyte	MB Result	MB Qualifier	RL	MDL	Unit	D	Prepared	Analyzed	Dil Fac
Methyl tert-butyl ether	ND		0.50		ug/L			03/12/12 09:08	1

Surrogate	MB %Recovery	MB Qualifier	Limits	Prepared	Analyzed	Dil Fac
4-Bromofluorobenzene	95		67 - 130		03/12/12 09:08	1
1,2-Dichloroethane-d4 (Surr)	95		75 - 138		03/12/12 09:08	1
Toluene-d8 (Surr)	96		70 - 130		03/12/12 09:08	1

Lab Sample ID: LCS 720-109519/6

Matrix: Water

Analysis Batch: 109519

Client Sample ID: Lab Control Sample

Prep Type: Total/NA

Analyte	Spike Added	LCS Result	LCS Qualifier	Unit	D	%Rec	%Rec. Limits
Methyl tert-butyl ether	25.0	26.1		ug/L		104	62 - 130

Surrogate	LCS %Recovery	LCS Qualifier	Limits
4-Bromofluorobenzene	97		67 - 130
1,2-Dichloroethane-d4 (Surr)	94		75 - 138
Toluene-d8 (Surr)	100		70 - 130

QC Sample Results

Client: ARCADIS U.S., Inc.
Project/Site: BP #11109, Oakland

TestAmerica Job ID: 720-40828-1

Method: 8260B/CA_LUFTMS - 8260B / CA LUFT MS (Continued)

Lab Sample ID: LCSD 720-109519/7

Matrix: Water

Analysis Batch: 109519

Client Sample ID: Lab Control Sample Dup

Prep Type: Total/NA

Analyte	Spike Added	LCSD Result	LCSD Qualifier	Unit	D	%Rec	%Rec. Limits	RPD	RPD Limit
Methyl tert-butyl ether	25.0	26.7		ug/L		107	62 - 130	2	20

Surrogate	LCSD %Recovery	LCSD Qualifier	Limits
4-Bromofluorobenzene	96		67 - 130
1,2-Dichloroethane-d4 (Surr)	95		75 - 138
Toluene-d8 (Surr)	99		70 - 130

QC Association Summary

Client: ARCADIS U.S., Inc.
 Project/Site: BP #11109, Oakland

TestAmerica Job ID: 720-40828-1

GC/MS VOA

Analysis Batch: 109416

Lab Sample ID	Client Sample ID	Prep Type	Matrix	Method	Prep Batch
720-40828-1	MW-3 (3/8/12)	Total/NA	Water	8260B/CA_LUFT MS	
720-40828-2	MW-4 (3/8/12)	Total/NA	Water	8260B/CA_LUFT MS	
720-40828-3	MW-6 (3/8/12)	Total/NA	Water	8260B/CA_LUFT MS	
LCS 720-109416/7	Lab Control Sample	Total/NA	Water	8260B/CA_LUFT MS	
LCS 720-109416/9	Lab Control Sample	Total/NA	Water	8260B/CA_LUFT MS	
LCSD 720-109416/10	Lab Control Sample Dup	Total/NA	Water	8260B/CA_LUFT MS	
LCSD 720-109416/8	Lab Control Sample Dup	Total/NA	Water	8260B/CA_LUFT MS	
MB 720-109416/6	Method Blank	Total/NA	Water	8260B/CA_LUFT MS	

Analysis Batch: 109445

Lab Sample ID	Client Sample ID	Prep Type	Matrix	Method	Prep Batch
720-40828-4	MW-7 (3/8/12)	Total/NA	Water	8260B/CA_LUFT MS	
LCS 720-109445/5	Lab Control Sample	Total/NA	Water	8260B/CA_LUFT MS	
LCS 720-109445/7	Lab Control Sample	Total/NA	Water	8260B/CA_LUFT MS	
LCSD 720-109445/6	Lab Control Sample Dup	Total/NA	Water	8260B/CA_LUFT MS	
LCSD 720-109445/8	Lab Control Sample Dup	Total/NA	Water	8260B/CA_LUFT MS	
MB 720-109445/4	Method Blank	Total/NA	Water	8260B/CA_LUFT MS	

Analysis Batch: 109494

Lab Sample ID	Client Sample ID	Prep Type	Matrix	Method	Prep Batch
720-40828-5	MW-11 (3/8/12)	Total/NA	Water	8260B/CA_LUFT MS	
LCS 720-109494/5	Lab Control Sample	Total/NA	Water	8260B/CA_LUFT MS	
LCS 720-109494/7	Lab Control Sample	Total/NA	Water	8260B/CA_LUFT MS	
LCSD 720-109494/6	Lab Control Sample Dup	Total/NA	Water	8260B/CA_LUFT MS	
LCSD 720-109494/8	Lab Control Sample Dup	Total/NA	Water	8260B/CA_LUFT MS	
MB 720-109494/4	Method Blank	Total/NA	Water	8260B/CA_LUFT MS	

Analysis Batch: 109519

Lab Sample ID	Client Sample ID	Prep Type	Matrix	Method	Prep Batch
720-40828-2	MW-4 (3/8/12)	Total/NA	Water	8260B/CA_LUFT MS	
720-40828-3	MW-6 (3/8/12)	Total/NA	Water	8260B/CA_LUFT MS	
LCS 720-109519/6	Lab Control Sample	Total/NA	Water	8260B/CA_LUFT MS	
LCSD 720-109519/7	Lab Control Sample Dup	Total/NA	Water	8260B/CA_LUFT MS	



QC Association Summary

Client: ARCADIS U.S., Inc.
Project/Site: BP #11109, Oakland

TestAmerica Job ID: 720-40828-1

GC/MS VOA (Continued)

Analysis Batch: 109519 (Continued)

Lab Sample ID	Client Sample ID	Prep Type	Matrix	Method	Prep Batch
MB 720-109519/5	Method Blank	Total/NA	Water	8260B/CA_LUFT MS	

- 1
- 2
- 3
- 4
- 5
- 6
- 7
- 8
- 9
- 10
- 11
- 12
- 13
- 14

Lab Chronicle

Client: ARCADIS U.S., Inc.
Project/Site: BP #11109, Oakland

TestAmerica Job ID: 720-40828-1

Client Sample ID: MW-3 (3/8/12)

Date Collected: 03/08/12 10:40

Date Received: 03/08/12 18:50

Lab Sample ID: 720-40828-1

Matrix: Water

Prep Type	Batch Type	Batch Method	Run	Dilution Factor	Batch Number	Prepared or Analyzed	Analyst	Lab
Total/NA	Analysis	8260B/CA_LUFTMS		1	109416	03/09/12 13:43	LL	TAL SF

Client Sample ID: MW-4 (3/8/12)

Date Collected: 03/08/12 10:15

Date Received: 03/08/12 18:50

Lab Sample ID: 720-40828-2

Matrix: Water

Prep Type	Batch Type	Batch Method	Run	Dilution Factor	Batch Number	Prepared or Analyzed	Analyst	Lab
Total/NA	Analysis	8260B/CA_LUFTMS		1	109416	03/09/12 14:12	LL	TAL SF
Total/NA	Analysis	8260B/CA_LUFTMS		1	109519	03/12/12 17:57	AC	TAL SF

Client Sample ID: MW-6 (3/8/12)

Date Collected: 03/08/12 09:45

Date Received: 03/08/12 18:50

Lab Sample ID: 720-40828-3

Matrix: Water

Prep Type	Batch Type	Batch Method	Run	Dilution Factor	Batch Number	Prepared or Analyzed	Analyst	Lab
Total/NA	Analysis	8260B/CA_LUFTMS		1	109416	03/09/12 14:42	LL	TAL SF
Total/NA	Analysis	8260B/CA_LUFTMS		1	109519	03/12/12 17:28	AC	TAL SF

Client Sample ID: MW-7 (3/8/12)

Date Collected: 03/08/12 11:10

Date Received: 03/08/12 18:50

Lab Sample ID: 720-40828-4

Matrix: Water

Prep Type	Batch Type	Batch Method	Run	Dilution Factor	Batch Number	Prepared or Analyzed	Analyst	Lab
Total/NA	Analysis	8260B/CA_LUFTMS		1	109445	03/09/12 23:37	AC	TAL SF

Client Sample ID: MW-11 (3/8/12)

Date Collected: 03/08/12 11:40

Date Received: 03/08/12 18:50

Lab Sample ID: 720-40828-5

Matrix: Water

Prep Type	Batch Type	Batch Method	Run	Dilution Factor	Batch Number	Prepared or Analyzed	Analyst	Lab
Total/NA	Analysis	8260B/CA_LUFTMS		10	109494	03/10/12 14:50	DH	TAL SF

Laboratory References:

TAL SF = TestAmerica San Francisco, 1220 Quarry Lane, Pleasanton, CA 94566, TEL (925)484-1919

Certification Summary

Client: ARCADIS U.S., Inc.
Project/Site: BP #11109, Oakland

TestAmerica Job ID: 720-40828-1

Laboratory	Authority	Program	EPA Region	Certification ID
TestAmerica San Francisco	California	State Program	9	2496

Accreditation may not be offered or required for all methods and analytes reported in this package. Please contact your project manager for the laboratory's current list of certified methods and analytes.

- 1
- 2
- 3
- 4
- 5
- 6
- 7
- 8
- 9
- 10
- 11
- 12
- 13
- 14

Method Summary

Client: ARCADIS U.S., Inc.
Project/Site: BP #11109, Oakland

TestAmerica Job ID: 720-40828-1

Method	Method Description	Protocol	Laboratory
8260B/CA_LUFTM S	8260B / CA LUFT MS	SW846	TAL SF

Protocol References:

SW846 = "Test Methods For Evaluating Solid Waste, Physical/Chemical Methods", Third Edition, November 1986 And Its Updates.

Laboratory References:

TAL SF = TestAmerica San Francisco, 1220 Quarry Lane, Pleasanton, CA 94566, TEL (925)484-1919



Sample Summary

Client: ARCADIS U.S., Inc.
Project/Site: BP #11109, Oakland

TestAmerica Job ID: 720-40828-1

Lab Sample ID	Client Sample ID	Matrix	Collected	Received
720-40828-1	MW-3 (3/8/12)	Water	03/08/12 10:40	03/08/12 18:50
720-40828-2	MW-4 (3/8/12)	Water	03/08/12 10:15	03/08/12 18:50
720-40828-3	MW-6 (3/8/12)	Water	03/08/12 09:45	03/08/12 18:50
720-40828-4	MW-7 (3/8/12)	Water	03/08/12 11:10	03/08/12 18:50
720-40828-5	MW-11 (3/8/12)	Water	03/08/12 11:40	03/08/12 18:50

- 1
- 2
- 3
- 4
- 5
- 6
- 7
- 8
- 9
- 10
- 11
- 12
- 13
- 14

Chain of Custody Record
720-40828

Client Contact		Project Manager: Sam Barkley			Site Contact:		Date:		COC No:								
Broadbent and Associates, Inc.		Tel/Fax: 707-455-7290 / 707-455-7295			Lab Contact: Dimple Sharma		Carrier:		_____ of _____ COCs								
Address: 875 Cotting Lane, Suite G		Analysis Turnaround Time			Filtered Sample GRO by 8260B BTEX and 5 Oxy's by 8260B EDB, 1,2-DCA and Ethanol by 8260B MTBE by 8260B				Job No.								
City/State/Zip: Vallejo, CA 94591		Calendar (C) or Work Days (W) _____															
(707) 455-7290 Phone		TAT if different from Below ___Standard_X_															
(707) 455-7295 FAX		<input type="checkbox"/> 2 weeks															
Project Name: BP 11109		<input type="checkbox"/> 1 week															
Site: 4280 Foothill, Oakland		<input type="checkbox"/> 2 days			Sample Specific Notes:												
P O # GP09BPNA.C106		<input type="checkbox"/> 1 day															
Sample Identification		Sample Date	Sample Time	Sample Type							Matrix	# of Cont.					
MR MW-2 (3/8/12)				GRAB							AQ	3	X	X	X		
MW-3 (3/8/12)		3-8-12	1040	GRAB							AQ	3				X	
MW-4 (3/8/12)			1015	GRAB	AQ	3	X			X							
MR MW-5 (3/8/12)				GRAB	AQ	3	X	X	X								
MW-6 (3/8/12)			0945	GRAB	AQ	3				X							
MW-7 (3/8/12)			1110	GRAB	AQ	3	X	X	X								
MR MW-10 (3/8/12)				GRAB	AQ	3	X	X	X								
MW-11 (3/8/12)			1140	GRAB	AQ	3	X	X	X								
MR MW-12 (3/8/12)				GRAB	AQ	3	X	X	X								
TB-11109-03082012		3-8-12	1145							ON HOLD							
Preservation Used: 1= Ice, 2= HCl; 3= H2SO4; 4=HNO3; 5=NaOH; 6= Other _____																	
Possible Hazard Identification					Sample Disposal (A fee may be assessed if samples are retained longer than 1 month)												
<input type="checkbox"/> Non-Hazard <input type="checkbox"/> Flammable <input type="checkbox"/> Skin Irritant <input type="checkbox"/> Poison B <input type="checkbox"/> Unknown					<input type="checkbox"/> Return To Client <input type="checkbox"/> Disposal By Lab <input type="checkbox"/> Archive For _____ Months												
Special Instructions/QC Requirements & Comments: 1.5°C																	
Relinquished by:		Company:		Date/Time:		Received by:		Company:		Date/Time:							
		Broadbent		3-8-12 144				TASF		3-8-12 1446							
Relinquished by:		Company:		Date/Time:		Received by:		Company:		Date/Time:							
		TASF		3-8-12 1850		Joan Mullen		TASF		3-8-12 1850							
Relinquished by:		Company:		Date/Time:		Received by:		Company:		Date/Time:							



Login Sample Receipt Checklist

Client: ARCADIS U.S., Inc.

Job Number: 720-40828-1

Login Number: 40828

List Source: TestAmerica San Francisco

List Number: 1

Creator: Mullen, Joan

Question	Answer	Comment
Radioactivity either was not measured or, if measured, is at or below background	N/A	
The cooler's custody seal, if present, is intact.	N/A	
The cooler or samples do not appear to have been compromised or tampered with.	True	
Samples were received on ice.	True	
Cooler Temperature is acceptable.	True	
Cooler Temperature is recorded.	True	
COC is present.	True	
COC is filled out in ink and legible.	True	
COC is filled out with all pertinent information.	True	
Is the Field Sampler's name present on COC?	True	
There are no discrepancies between the sample IDs on the containers and the COC.	True	
Samples are received within Holding Time.	True	
Sample containers have legible labels.	True	
Containers are not broken or leaking.	True	
Sample collection date/times are provided.	True	
Appropriate sample containers are used.	True	
Sample bottles are completely filled.	True	
Sample Preservation Verified.	N/A	
There is sufficient vol. for all requested analyses, incl. any requested MS/MSDs	True	
VOA sample vials do not have headspace or bubble is <6mm (1/4") in diameter.	True	
Multiphasic samples are not present.	True	
Samples do not require splitting or compositing.	True	
Residual Chlorine Checked.	True	



APPENDIX D

GEOTRACKER UPLOAD CONFIRMATION RECEIPTS

STATE WATER RESOURCES CONTROL BOARD
GEOTRACKER ESI

UPLOADING A GEO_WELL FILE

SUCCESS

**Processing is complete. No errors were found!
Your file has been successfully submitted!**

<u>Submittal Type:</u>	GEO_WELL
<u>Submittal Title:</u>	1Q12 GEO_WELL 11109
<u>Facility Global ID:</u>	T0600100217
<u>Facility Name:</u>	BP #11109
<u>File Name:</u>	GEO_WELL.zip
<u>Organization Name:</u>	Broadbent & Associates, Inc.
<u>Username:</u>	BROADBENT-C
<u>IP Address:</u>	67.118.40.90
<u>Submittal Date/Time:</u>	3/21/2012 10:17:08 AM
<u>Confirmation Number:</u>	7934918999

Copyright © 2012 State of California

STATE WATER RESOURCES CONTROL BOARD
GEOTRACKER ESI

UPLOADING A EDF FILE

SUCCESS

**Processing is complete. No errors were found!
Your file has been successfully submitted!**

<u>Submittal Type:</u>	EDF - Monitoring Report - Semi-Annually
<u>Submittal Title:</u>	1Q12 GW Monitoring
<u>Facility Global ID:</u>	T0600100217
<u>Facility Name:</u>	BP #11109
<u>File Name:</u>	720-40828-1.zip
<u>Organization Name:</u>	Broadbent & Associates, Inc.
<u>Username:</u>	BROADBENT-C
<u>IP Address:</u>	67.118.40.90
<u>Submittal Date/Time:</u>	3/21/2012 10:15:02 AM
<u>Confirmation Number:</u>	4185256242

[VIEW QC REPORT](#)

[VIEW DETECTIONS REPORT](#)

Copyright © 2012 State of California