



Atlantic Richfield Company
(a BP affiliated company)

P.O. Box 1257
San Ramon, California 94583
Phone: (925) 275-3801
Fax: (925) 275-3815

30 October 2007

Re: Third Quarter 2007 Semi-Annual Ground-Water Monitoring Report
Former BP Service Station # 11109
4280 Foothill Boulevard
Oakland, California
ACEH Case #RO0000426

RECEIVED

10:03 am, Nov 02, 2007

Alameda County
Environmental Health



"I declare, that to the best of my knowledge at the present time, that the information and/or recommendations contained in the attached document are true and correct."

Submitted by:

Paul Supple
Environmental Business Manager

**Third Quarter 2007 Semi-Annual
Ground-Water Monitoring Report**
Former BP Station #11109
4280 Foothill Boulevard
Oakland, California

Prepared for

Mr. Paul Supple
Environmental Business Manager
Atlantic Richfield Company
P.O. Box 1257
San Ramon, California 94583

Prepared by



1324 Mangrove Avenue, Suite 212
Chico, California 95926
(530) 566-1400
www.broadbentinc.com

30 October 2007

Project No. 06-08-646

30 October 2007

Project No. 06-08-646

Atlantic Richfield Company
P.O. Box 1257
San Ramon, California 94583
Submitted via ENFOS

Attn.: Mr. Paul Supple

Re: Third Quarter 2007 Semi-Annual Ground-Water Monitoring Report, Former BP Service Station #11109, 4280 Foothill Boulevard, Oakland, Alameda County, California.
ACEH Case #RO0000426.

Dear Mr. Supple:

Provided herein is the *Third Quarter 2007 Semi-Annual Groundwater Monitoring Report* for Former BP Service Station #11109 (herein referred to as Station #11109) located at 4280 Foothill Boulevard, Oakland, California (Property). This report presents a summary of results from semi-annual ground-water monitoring conducted during the Third Quarter of 2007.

Should you have questions regarding the work performed or results obtained, please do not hesitate to contact us at (530) 566-1400.

Sincerely,

BROADBENT & ASSOCIATES, INC.

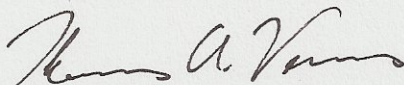

Thomas A. Venus, P.E.
Senior Engineer

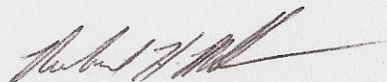

Robert H. Miller, P.G., C.HG.
Principal Hydrogeologist

Enclosure

cc: Mr. Steven Plunkett, Alameda County Environmental Health (Submitted via ACEH ftp Site)
Ms. Shelby Lathrop, ConocoPhillips, 76 Broadway, Sacramento, California 95818
Mr. Chris Jimmerson, Delta Environmental Consultants (Submitted via ENFOS)
Electronic copy uploaded to GeoTracker

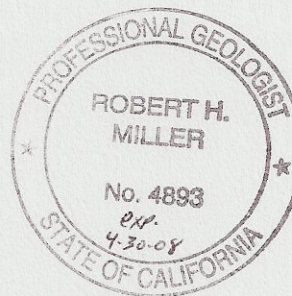

STATION #11109 SEMI-ANNUAL GROUND-WATER MONITORING REPORT

Facility: #11109	Address: 4280 Foothill Boulevard, Oakland
Environmental Business Manager:	Mr. Paul Supple
Consulting Co./Contact Persons:	Broadbent & Associates, Inc.(BAI)/Rob Miller & Tom Venus, (530) 566-1400
Primary Agency/Regulatory ID No.:	Alameda County Environmental Health (ACEH) ACEH Case #RO0000426
Consultant Project No.:	06-08-646

WORK PERFORMED THIS QUARTER (Third Quarter 2007):

1. Prepared and submitted Second Quarter 2007 Status Report.
2. Conducted semi-annual ground-water monitoring/sampling for Third Quarter 2007. Work performed on 7 September 2007 by Stratus Environmental, Inc. (Stratus).

WORK PROPOSED FOR NEXT QUARTER (Fourth Quarter 2007):

1. Prepare and submit this Third Quarter 2007 Semi-Annual Groundwater Monitoring Report (contained herein).
2. Perform monthly free product gauging and bailing of well MW-5.

QUARTERLY RESULTS SUMMARY:

Current phase of project:	Ground-water monitoring/sampling
Frequency of ground-water monitoring:	Monthly: MW-5 (Bail FP if present) Semi-Annually (1Q & 3Q): MW-2, MW-4, MW-5, MW-7 Annually (1Q): MW-3, MW-6, MW-8, MW-9
Frequency of ground-water sampling:	Semi-Annually (1Q & 3Q): MW-2, MW-3, MW-4, MW-6, MW-7, MW-8, MW-9
Current remediation techniques:	NA
Is FP present on-site:	Yes (MW-5)
FP recovered this quarter:	4 gallons (FP/water mixture)
Depth to ground water (below TOC):	11.10 ft (MW-3) to 16.00 ft (MW-6)
General ground-water flow direction:	Southwest
Approximate hydraulic gradient:	0.03 ft/ft

DISCUSSION:

Third quarter semi-annual ground-water monitoring was conducted at Former BP Station #11109 on 7 September 2007 by Stratus. Water levels were gauged in the eight wells at the Site. However, well MW-1 was dry and separate phase hydrocarbons (SPH or Free Product-FP) were observed in well MW-5. No other irregularities were noted during water level gauging. Depth to water measurements across the Site ranged from 11.10 ft at MW-3 to 16.00 ft at MW-6. Water level elevations were between historic minimum and maximum ranges for each well, as summarized in Table 1. When combined with the data from the nearby Chevron Station, water level elevations yielded a potentiometric ground-water flow direction and gradient of approximately 0.03 ft/ft to the southwest, consistent with historical data (see Table 3). A map of the two sites showing ground-water elevation contours with flow direction arrow is provided as Drawing 1. Station #11109 ground-water elevation data is summarized in Table 1. Field data sheets from ground-water monitoring at Station #11109 are provided in Appendix A. Chevron Station #9-0076 ground-water elevation data is summarized within the table provided by Gettler-Ryan in Appendix B.

Ground-water samples were collected from wells MW-4 and MW-7. Well MW-2 was not sampled as it was dry, and MW-5 was not sampled as FP was present (See discussion below). Wells MW-4 and MW-7 purged dry after three casing volumes were removed but recovered sufficiently prior to sampling. No other irregularities were reported during sampling. Samples were submitted under chain-of-custody documentation to Test America Analytical Testing Corporation (Morgan Hill, California) to be analyzed for Gasoline Range Organics (GRO, C4-C12) following LUFT GCMS Method; Benzene, Toluene, Ethylbenzene, total Xylenes (BTEX) by EPA Method 8260B; and tert-Amyl methyl ether (TAME), tert-Butyl alcohol (TBA), Di-isopropyl ether (DIPE), 1,2-Dibromomethane (EDB), 1,2-Dichloroethane (1,2-DCA), Ethanol, Ethyl tert-butyl ether (ETBE), and Methyl tert-butyl ether (MTBE) by EPA Method 8260B. The laboratory noted that the hydrocarbon result for GRO from the sample collected at well MW-4 was partly due to individual peaks in the quantification range. No other significant irregularities were encountered during laboratory analysis of the samples. Ground-water sampling field data sheets and the laboratory analytical report, including chain of custody documentation, are provided in Appendix A.

Concentrations of GRO were detected above laboratory reporting limits in the two wells sampled with concentrations of 90 micrograms per liter ($\mu\text{g/L}$) in MW-4 and 220 $\mu\text{g/L}$ in MW-7. Benzene was detected above the laboratory reporting limit in one of the wells sampled at a concentration of 8.4 $\mu\text{g/L}$ in well MW-7. TAME was detected above the laboratory reporting limit in one of the wells sampled at a concentration of 1.7 $\mu\text{g/L}$ in well MW-4. MTBE was detected above the laboratory reporting limit in each of the wells sampled at concentrations of 130 $\mu\text{g/L}$ in MW-4, and 1.2 $\mu\text{g/L}$ in MW-7. The remaining fuel additives and oxygenates were not detected above their laboratory reporting limits in the two wells sampled this quarter. Detected analyte concentrations were within the historic minimum and maximum ranges recorded for each well. Historic laboratory analytical results for Former BP Station #11109 are summarized in Table 1 and Table 2. Historic laboratory analytical results for Chevron Station #9-0076 are provided in Appendix B. A copy of the Laboratory Analytical Report, including chain of custody documentation, is provided in Appendix A. Drawing 1 provides Third Quarter 2007 laboratory analytical results for GRO, benzene, and MTBE constituents.

Stratus measured 0.15 feet of FP in well MW-5 during the Third Quarter 2007 monitoring and sampling event on 7 September 2007. This measurement is within the historic minimum and maximum thicknesses measured at the Site. On 18 September 2007, FP was measured at 0.02 feet in well MW-5. Approximately four gallons of FP/water mixture was removed from well MW-5 during this visit. FP was not removed from the Site during any other time during the Third Quarter 2007. Total cumulative FP removed to date at the Site is 5.869 gallons. Stratus will resume FP bailing monthly during Fourth Quarter 2007. Table 4 contains a summary of FP removal data.

CLOSURE:

The findings presented in this report are based upon: observations of Stratus and Gettler-Ryan field personnel (see Appendix A and Appendix B), the points investigated, and results of laboratory tests performed by Test America (Morgan Hill, California). Our services were performed in accordance with the generally accepted standard of practice at the time this report was written. No other warranty, expressed or implied was made. This report has been prepared for the exclusive use of Atlantic Richfield Company. It is possible that variations in soil or ground-water conditions could exist beyond points explored in this investigation. Also, changes in site conditions could occur in the future due to variations in rainfall, temperature, regional water usage, or other factors.

ATTACHMENTS:

- Drawing 1. Ground-Water Elevation Contours and Analytical Summary Map, 7 September 2007, Former BP Station #11109, 4280 Foothill Boulevard, Oakland, California
- Table 1. Summary of Ground-Water Monitoring Data: Relative Water Elevations and Laboratory Analyses, Station #11109, 4280 Foothill Blvd., Oakland, CA
- Table 2. Summary of Fuel Additives Analytical Data, Station #11109, 4280 Foothill Blvd., Oakland, CA
- Table 3. Historical Ground-Water Flow Direction and Gradient, Station #11109, 4280 Foothill Blvd., Oakland, CA
- Table 4. Summary of Free Product Removal, Former BP Service Station #11109, 4280 Foothill Boulevard, Oakland, CA
- Appendix A. Stratus Ground-Water Sampling Data Package (Includes Field Data Sheets, Laboratory Report and Chain of Custody Documentation)
- Appendix B. Co-Monitored Data
- Appendix C. GeoTracker Upload Confirmation

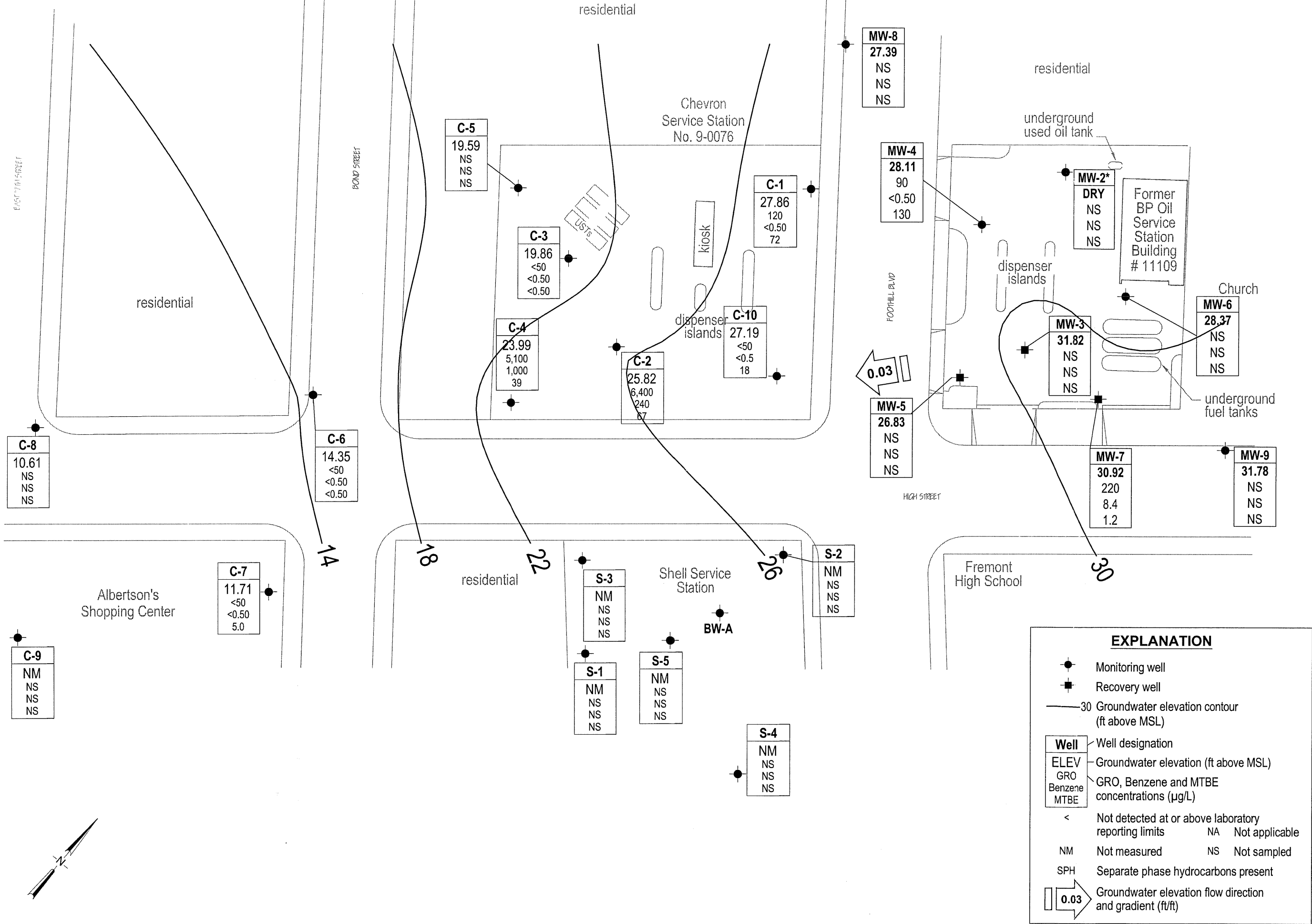

EXPLANATION

- Monitoring well
- Recovery well
- 30 Groundwater elevation contour (ft above MSL)

Well	Well designation
ELEV	Groundwater elevation (ft above MSL)
GRO	GRO, Benzene and MTBE concentrations (µg/L)
Benzene	
MTBE	

- < Not detected at or above laboratory reporting limits
- NA Not applicable
- NM Not measured
- NS Not sampled
- SPH Separate phase hydrocarbons present

0.03 Groundwater elevation flow direction and gradient (ft/ft)

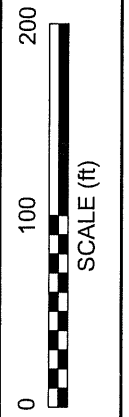

Table 1. Summary of Ground-Water Monitoring Data: Relative Water Elevations and Laboratory Analyses

Station #11109, 4280 Foothill Blvd., Oakland, CA

Well and Sample Date	P/NP	Footnote	TOC Elevation (feet msl)	DTW (feet bgs)	Product Thickness (feet)	Water Level Elevation (feet msl)	Concentrations in (µg/L)						DO (mg/L)	Lab	pH	DRO/TPHd (µg/L)	TOG (µg/L)	HVOC (µg/L)
							GRO/TPHg	Benzene	Toluene	Ethyl-Benzene	Total Xylenes	MtBE						
MW-1																		
1/31/1990	--		38.19	15.41	--	22.78	--	--	--	--	--	--	--	--	--	--	--	--
2/5/1990	--	c	38.19	--	--	--	--	--	--	--	--	--	--	--	--	--	--	--
MW-2																		
2/5/1990	--		41.22	21.90	--	19.32	1,300	14	<0.1	9	13	--	--	SUP	--	--	--	--
2/14/1991	--	d	41.22	21.16	--	20.06	<50	<0.3	<0.3	<0.3	<0.3	--	--	SUP	--	<10000	<5000	51
5/13/1991	--	e	41.22	21.32	--	19.90	<50	<0.3	<0.3	<0.3	<0.3	--	--	SUP	--	<50	6,000	0.5
7/24/1991	--		41.22	22.92	--	18.30	--	--	--	--	--	--	--	--	--	--	--	--
10/3/1991	--	e	41.22	24.90	--	16.32	<50	<0.3	0.8	<0.3	<0.3	--	--	SUP	--	<50	<5000	0.7
10/15/1991	--		41.22	24.10	--	17.12	--	--	--	--	--	--	--	--	--	--	--	--
12/4/1991	--	f	41.22	--	--	--	--	--	--	--	--	--	--	--	--	--	--	--
12/16/1991	--		41.22	23.95	--	17.27	--	--	--	--	--	--	--	--	--	--	--	--
1/6/1992	--		41.22	23.30	--	17.92	<50	<0.3	<0.3	<0.3	<0.3	--	--	ANA	--	<50	<5000	--
1/22/1992	--		41.22	23.14	--	18.08	--	--	--	--	--	--	--	--	--	--	--	--
1/28/1992	--		41.22	22.99	--	18.23	--	--	--	--	--	--	--	--	--	--	--	--
2/5/1992	--		41.22	22.63	--	18.59	--	--	--	--	--	--	--	--	--	--	--	--
2/12/1992	--		41.22	22.04	--	19.18	--	--	--	--	--	--	--	--	--	--	--	--
2/17/1992	--		41.22	20.84	--	20.38	--	--	--	--	--	--	--	--	--	--	--	--
4/3/1992	--		41.22	18.29	--	22.93	--	--	--	--	--	--	--	--	--	--	--	--
4/8/1992	--		41.22	18.86	--	22.36	<50	<0.5	<0.5	<0.5	<0.5	--	--	ANA	--	63	<5000	--
4/14/1992	--		41.22	19.45	--	21.77	--	--	--	--	--	--	--	--	--	--	--	--
4/29/1992	--		41.22	20.35	--	20.87	--	--	--	--	--	--	--	--	--	--	--	--
5/7/1992	--		41.22	20.84	--	20.38	--	--	--	--	--	--	--	--	--	--	--	--
7/3/1992	--		41.22	22.34	--	18.88	<50	<0.5	<0.5	<0.5	<0.5	--	--	ANA	--	--	--	--
10/8/1992	--		41.22	23.73	--	17.49	<50	<0.5	<0.5	<0.5	<0.5	--	--	ANA	--	--	--	--
12/31/1992	--		41.22	21.12	--	20.10	<50	<0.5	<0.5	<0.5	<0.5	--	--	ANA	--	--	--	--
4/21/1993	--	g, n	41.22	17.68	--	23.54	<50	<0.5	<0.5	<0.5	<0.5	--	--	PACE	--	<50	<5000	--
7/7/1993	--	e, n	41.22	20.30	--	20.92	<50	<0.5	<0.5	<0.5	<0.5	--	--	PACE	--	--	--	1.0
9/21/1993	--	n	41.22	21.93	--	19.29	<50	0.9	0.7	0.7	2.6	21.54	--	PACE	--	--	--	--
12/17/1993	--		41.22	21.48	--	19.74	--	--	--	--	--	--	--	--	--	--	--	--
12/23/1993	--	n	41.22	--	--	--	<50	<0.5	<0.5	<0.5	0.7	--	--	PACE	--	--	--	--

Table 1. Summary of Ground-Water Monitoring Data: Relative Water Elevations and Laboratory Analyses

Station #11109, 4280 Foothill Blvd., Oakland, CA

Well and Sample Date	P/NP	Footnote	TOC Elevation (feet msl)	DTW (feet bgs)	Product Thickness (feet)	Water Level Elevation (feet msl)	Concentrations in (µg/L)						DO (mg/L)	Lab	pH	DRO/TPHd (µg/L)	TOG (µg/L)	HVOC (µg/L)
							GRO/TPHg	Benzene	Toluene	Ethyl-Benzene	Total Xylenes	MtBE						
MW-2 Cont.																		
4/7/1994	--	n	41.22	20.25	--	20.97	<50	<0.5	<0.5	<0.5	<0.5	12.2	5.9	PACE	--	--	--	--
7/6/1994	--	n	41.22	20.59	--	20.63	<50	<0.5	<0.5	<0.5	<0.5	--	3.1	PACE	--	--	--	--
10/7/1994	--	n	41.22	22.04	--	19.18	<50	<0.5	<0.5	<0.5	<0.5	15.2	2.8	PACE	--	--	--	--
1/27/1995	--		41.22	26.12	--	15.10	<50	<0.5	<0.5	<0.5	<1	--	4.8	ATI	--	440	<5000	--
3/30/1995	--		41.22	12.34	--	28.88	<50	<0.50	<0.50	<0.50	<1.0	--	7.2	ATI	--	--	--	--
6/20/1995	--		41.22	16.42	--	24.80	<50	<0.50	<0.50	<0.50	<1.0	--	6.0	ATI	--	--	--	--
10/3/1995	--		41.22	20.06	--	21.16	<50	<0.50	<0.50	<0.50	<1.0	<5.0	5.7	ATI	--	--	--	--
12/6/1995	--		41.22	21.31	--	19.91	<50	<0.50	<0.50	<0.50	<1.0	46	5.4	ATI	--	--	--	--
3/21/1996	--		41.22	12.28	--	28.94	<50	<0.5	<1.0	<1.0	<1.0	<1.0	7.4	SPL	--	--	--	--
6/21/1996	--		41.22	13.28	--	27.94	<50	<0.5	<1	<1	<1	<10	7.3	SPL	--	--	--	--
9/6/1996	--		41.22	13.94	--	27.28	--	--	--	--	--	--	--	--	--	--	--	--
9/9/1996	--		41.22	--	--	--	<50	<0.5	<1.0	<1.0	<1.0	<10	7.4	SPL	--	--	--	--
12/19/1996	--		41.22	12.19	--	29.03	<50	<0.5	<1.0	<1.0	<1.0	<10	7.9	SPL	--	--	--	--
3/17/1997	--		41.22	11.59	--	29.63	--	--	--	--	--	--	--	--	--	--	--	--
8/12/1997	--		41.22	13.21	--	28.01	--	--	--	--	--	--	--	--	--	--	--	--
12/10/1997	--		41.22	12.34	--	28.88	--	--	--	--	--	--	--	--	--	--	--	--
3/12/1998	--		41.22	11.04	--	30.18	--	--	--	--	--	--	--	--	--	--	--	--
6/23/1998	--		41.22	11.77	--	29.45	--	--	--	--	--	--	--	--	--	--	--	--
3/31/1999	--		41.22	12.38	--	28.84	--	--	--	--	--	--	--	--	--	--	--	--
8/25/1999	--		41.22	17.72	--	23.50	--	--	--	--	--	--	--	--	--	--	--	--
3/9/2000	--		41.22	11.94	--	29.28	--	--	--	--	--	--	--	--	--	--	--	--
3/8/2001	--		41.22	10.31	--	30.91	--	--	--	--	--	--	--	--	--	--	--	--
3/8/2002	--		41.22	14.35	--	26.87	--	--	--	--	--	--	--	--	--	--	--	--
3/18/2002	--		41.22	13.11	--	28.11	--	--	--	--	--	--	--	--	--	--	--	--
3/11/2003	--		41.22	13.24	--	27.98	--	--	--	--	--	--	--	--	--	--	--	--
12/09/2003	P	q	41.22	18.58	--	22.64	350	<0.50	<0.50	0.56	2.8	24	--	SEQM	6.2	--	--	--
03/09/2004	P		41.22	12.52	--	28.70	74	<0.50	<0.50	0.83	4.7	27	--	SEQM	6.5	--	--	--
09/17/2004	P		41.22	18.05	--	23.17	59	<0.50	<0.50	<0.50	<0.50	21	--	SEQM	6.3	--	--	--
03/07/2005	--	p	41.22	2.32	--	38.90	--	--	--	--	--	--	--	--	--	--	--	--
09/06/2005	--	r	41.22	--	--	--	--	--	--	--	--	--	--	--	--	--	--	--
03/06/2006	--	p	41.22	--	--	--	--	--	--	--	--	--	--	--	--	--	--	--

Table 1. Summary of Ground-Water Monitoring Data: Relative Water Elevations and Laboratory Analyses

Station #11109, 4280 Foothill Blvd., Oakland, CA

Well and Sample Date	P/NP	Footnote	TOC Elevation (feet msl)	DTW (feet bgs)	Product Thickness (feet)	Water Level Elevation (feet msl)	Concentrations in (µg/L)						DO (mg/L)	Lab	pH	DRO/TPHd (µg/L)	TOG (µg/L)	HVOC (µg/L)
							GRO/TPHg	Benzene	Toluene	Ethyl-Benzene	Total Xylenes	MtBE						
MW-2 Cont.																		
9/5/2006	--	p	41.22	10.46	--	30.76	79	<0.50	5.1	<0.50	0.73	<0.50	--	TAMC	6.4	--	--	--
3/5/2007	--	p	41.22	12.25	--	28.97	--	--	--	--	--	--	--	--	--	--	--	--
9/7/2007	--	r	41.22	--	--	--	--	--	--	--	--	--	--	--	--	--	--	--
MW-3																		
2/5/1990	--		40.74	17.45	--	23.29	1,400	15	<2.5	11	8	--	--	SUP	--	--	--	--
2/14/1991	--		40.74	18.52	--	22.22	320	8	<0.3	8	1	--	--	SUP	--	--	--	--
5/13/1991	--		40.74	19.32	--	21.42	640	13	<0.3	18	1	--	--	SUP	--	--	--	--
7/24/1991	--		40.74	20.69	--	20.05	--	--	--	--	--	--	--	--	--	--	--	--
10/3/1991	--		40.74	19.47	--	21.27	940	21	<0.3	23	2.1	--	--	SUP	--	--	--	--
10/15/1991	--		40.74	20.46	--	20.28	--	--	--	--	--	--	--	--	--	--	--	--
12/4/1991	--		40.74	18.29	--	22.45	--	--	--	--	--	--	--	--	--	--	--	--
12/16/1991	--		40.74	18.34	--	22.40	--	--	--	--	--	--	--	--	--	--	--	--
1/6/1992	--		40.74	18.50	--	22.24	580	6.1	1	6.1	7.1	--	--	ANA	--	--	--	--
1/22/1992	--		40.74	17.86	--	22.88	--	--	--	--	--	--	--	--	--	--	--	--
1/28/1992	--		40.74	15.84	--	24.90	--	--	--	--	--	--	--	--	--	--	--	--
2/5/1992	--		40.74	17.53	--	23.21	--	--	--	--	--	--	--	--	--	--	--	--
2/12/1992	--		40.74	17.15	--	23.59	--	--	--	--	--	--	--	--	--	--	--	--
2/17/1992	--		40.74	16.18	--	24.56	--	--	--	--	--	--	--	--	--	--	--	--
4/3/1992	--		40.74	14.80	--	25.94	--	--	--	--	--	--	--	--	--	--	--	--
4/8/1992	--		40.74	17.06	--	23.68	1,100	30	4.6	32	11	--	--	ANA	--	--	--	--
4/14/1992	--		40.74	15.22	--	25.52	--	--	--	--	--	--	--	--	--	--	--	--
4/29/1992	--		40.74	15.90	--	24.84	--	--	--	--	--	--	--	--	--	--	--	--
5/7/1992	--		40.74	16.35	--	24.39	--	--	--	--	--	--	--	--	--	--	--	--
7/3/1992	--		40.74	17.74	--	23.00	1,200	38	<2.5	24	<2.5	--	--	ANA	--	--	--	--
10/8/1992	--		40.74	19.06	--	21.68	1,400	31	<0.5	25	13	--	--	ANA	--	--	--	--
12/31/1992	--		40.74	16.61	--	24.13	820	12	4.1	13	5.9	--	--	ANA	--	--	--	--
12/31/1992	--	h	40.74	--	--	--	960	11	3.6	10	3.8	--	--	ANA	--	--	--	--
4/21/1993	--	h, n	40.74	--	--	--	390	5	<0.5	3.7	1.5	--	--	PACE	--	--	--	--
4/21/1993	--	n	40.74	14.24	--	26.50	420	5.6	<0.5	3.9	1.4	--	--	PACE	--	--	--	--
7/7/1993	--	i, n	40.13	15.19	--	24.94	54	0.6	0.6	<0.5	<0.5	12.68	--	PACE	--	--	--	--

Table 1. Summary of Ground-Water Monitoring Data: Relative Water Elevations and Laboratory Analyses

Station #11109, 4280 Foothill Blvd., Oakland, CA

Well and Sample Date	P/NP	Footnote	TOC Elevation (feet msl)	DTW (feet bgs)	Product Thickness (feet)	Water Level Elevation (feet msl)	Concentrations in (µg/L)						DO (mg/L)	Lab	pH	DRO/TPHd (µg/L)	TOG (µg/L)	HVOC (µg/L)
							GRO/TPHg	Benzene	Toluene	Ethyl-Benzene	Total Xylenes	MtBE						
MW-3 Cont.																		
9/21/1993	--	n	40.13	16.58	--	23.55	540	7.9	0.9	4.7	2.4	--	--	PACE	--	--	--	--
12/17/1993	--		40.13	15.82	--	24.31	--	--	--	--	--	--	--	--	--	--	--	--
12/23/1993	--	n	40.13	--	--	--	500	9.8	1.5	3.3	2.1	--	--	PACE	--	--	--	--
12/23/1993	--	h	40.13	--	--	--	480	9.2	<0.5	5.4	5.3	--	--	PACE	--	--	--	--
4/7/1994	--	n	40.13	28.50	--	11.63	460	20	7.4	8.9	11	18.2	--	PACE	--	--	--	--
4/7/1994	--	h	40.13	--	--	--	460	20	7.7	9	11	--	--	PACE	--	--	--	--
7/6/1994	--	n	40.13	--	--	--	300	10	0.6	1.7	6.4	5.54	4.8	PACE	--	--	--	--
10/7/1994	--	n	40.13	27.65	--	12.48	620	28	<0.5	2.2	12	31.4	4.4	PACE	--	--	31	--
1/27/1995	--	j	40.13	27.65	--	12.48	--	--	--	--	--	--	--	--	--	--	--	--
3/30/1995	--		40.13	26.05	--	14.08	300	10	6	3.4	18	--	7.6	ATI	--	--	--	--
6/20/1995	--		40.13	19.49	--	20.64	170	7.2	3.4	0.85	15	--	--	ATI	--	--	--	--
10/3/1995	--		40.13	24.93	--	15.20	170	2.1	<0.50	0.81	8	6.7	--	ATI	--	--	--	--
12/6/1995	--		40.13	25.14	--	14.99	1,700	6.7	3.1	2.8	210	64	--	ATI	--	--	--	--
12/6/1995	--	h	40.13	--	--	--	1,400	6.1	3	1.7	190	53	--	ATI	--	--	--	--
3/21/1996	--		40.13	9.48	--	30.65	<50	0.5	<1	<1	1	<10	7.3	SPL	--	--	--	--
6/21/1996	--		40.13	11.60	--	28.53	<50	13	<1	<1	<1	12	7.6	SPL	--	--	--	--
9/6/1996	--		40.13	12.23	--	27.90	--	--	--	--	--	--	--	--	--	--	--	--
9/9/1996	--		40.13	--	--	--	<250	6.5	<5.0	<5.0	<5.0	<50	7.6	SPL	--	--	--	--
12/19/1996	--		40.13	10.46	--	29.67	<50	4.1	<1.0	<1.0	<1.0	<10	8.4	SPL	--	--	--	--
3/17/1997	--		40.13	9.86	--	30.27	50	<5	<1.0	<1.0	<1.0	<10	7.4	SPL	--	--	--	--
8/12/1997	--		40.13	12.11	--	28.02	<50	0.79	<1.0	<1.0	<1.0	10	6.1	SPL	--	--	--	--
12/10/1997	--		40.13	10.90	--	29.23	<50	<0.5	<1.0	<1.0	<1.0	<10	3.2	SPL	--	--	--	--
3/12/1998	--	h	40.13	--	--	--	<50	<0.5	<1.0	<1.0	<1.0	<10	--	SPL	--	--	--	--
3/12/1998	--		40.13	10.20	--	29.93	<50	<0.5	<1.0	<1.0	<1.0	<10	6.3	SPL	--	--	--	--
6/23/1998	--		40.13	10.17	--	29.96	50	<0.5	<1.0	<1.0	<1.0	<10	3.4	SPL	--	--	--	--
3/31/1999	--		40.13	11.45	--	28.68	60	<1.0	<1.0	<1.0	<1.0	6.2	--	SPL	--	--	--	--
8/25/1999	--		40.13	12.52	--	27.61	<50	<1.0	<1.0	<1.0	<1.0	7.7	--	SPL	--	--	--	--
3/9/2000	--		40.13	12.39	--	27.74	<50	<0.5	0.54	<0.5	1.7	6.3	--	PACE	--	--	--	--
3/8/2001	--		40.13	10.41	--	29.72	<50	<0.5	<0.5	<0.5	0.59	7.7	--	PACE	--	--	--	--
3/8/2002	--		40.13	9.83	--	30.30	62	<0.5	<0.5	<0.5	<1.0	11.6	--	PACE	--	--	--	--
3/18/2002	--		40.13	9.20	--	30.93	--	--	--	--	--	--	--	--	--	--	--	--

Table 1. Summary of Ground-Water Monitoring Data: Relative Water Elevations and Laboratory Analyses

Station #11109, 4280 Foothill Blvd., Oakland, CA

Well and Sample Date	P/NP	Footnote	TOC Elevation (feet msl)	DTW (feet bgs)	Product Thickness (feet)	Water Level Elevation (feet msl)	Concentrations in (µg/L)						DO (mg/L)	Lab	pH	DRO/TPHd (µg/L)	TOG (µg/L)	HVOC (µg/L)
							GRO/TPHg	Benzene	Toluene	Ethyl-Benzene	Total Xylenes	MtBE						
MW-3 Cont.																		
3/11/2003	--		40.13	10.54	--	29.59	<50	<0.50	<0.50	<0.50	<0.50	6.7	--	SEQ	--	--	--	--
12/09/2003	P		40.13	12.88	--	27.25	<50	<0.50	<0.50	<0.50	<0.50	6.4	--	SEQM	6.3	--	--	--
03/09/2004	P		40.13	9.49	--	30.64	<50	<0.50	<0.50	<0.50	0.63	6.9	--	SEQM	6.1	--	--	--
09/17/2004	--		40.13	12.76	--	27.37	--	--	--	--	--	--	--	--	--	--	--	--
03/07/2005	P		40.13	7.30	--	32.83	<50	<0.50	<0.50	<0.50	0.52	5.1	--	SEQM	7.0	--	--	--
09/06/2005	--		42.92	10.81	--	32.11	--	--	--	--	--	--	--	--	--	--	--	--
03/06/2006	P	u	42.92	8.85	--	34.07	<50	<0.50	<0.50	<0.50	<0.50	6.9	--	SEQM	6.8	--	--	--
9/5/2006	--		42.92	9.86	--	33.06	--	--	--	--	--	--	--	--	--	--	--	--
3/5/2007	P		42.92	8.33	--	34.59	<50	<0.50	<0.50	<0.50	<0.50	5.4	2.31	TAMC	6.95	--	--	--
9/7/2007	--		42.92	11.10	--	31.82	--	--	--	--	--	--	--	--	--	--	--	--
MW-4																		
2/5/1990	--		40.11	20.75	--	19.36	620	<0.5	9	<0.5	10	--	--	SUP	--	--	--	--
2/14/1991	--		40.11	21.73	--	18.38	180	<0.3	<0.3	0.4	2	--	--	SUP	--	--	--	--
5/13/1991	--		40.11	18.55	--	21.56	72	0.7	<0.3	<0.3	<0.3	--	--	SUP	--	--	--	--
7/24/1991	--		40.11	21.31	--	18.80	--	--	--	--	--	--	--	--	--	--	--	--
10/3/1991	--		40.11	22.57	--	17.54	57	<0.3	<0.3	<0.3	<0.3	--	--	SUP	--	--	--	--
10/15/1991	--		40.11	22.88	--	17.23	--	--	--	--	--	--	--	--	--	--	--	--
12/4/1991	--		40.11	22.54	--	17.57	--	--	--	--	--	--	--	--	--	--	--	--
12/16/1991	--		40.11	22.59	--	17.52	--	--	--	--	--	--	--	--	--	--	--	--
1/6/1992	--		40.11	22.00	--	18.11	480	0.8	3.2	1.9	7.7	--	--	ANA	--	--	--	--
1/22/1992	--		40.11	21.58	--	18.53	--	--	--	--	--	--	--	--	--	--	--	--
1/28/1992	--		40.11	21.42	--	18.69	--	--	--	--	--	--	--	--	--	--	--	--
2/5/1992	--		40.11	21.10	--	19.01	--	--	--	--	--	--	--	--	--	--	--	--
2/12/1992	--		40.11	20.74	--	19.37	--	--	--	--	--	--	--	--	--	--	--	--
2/17/1992	--		40.11	19.78	--	20.33	--	--	--	--	--	--	--	--	--	--	--	--
4/3/1992	--		40.11	16.80	--	23.31	--	--	--	--	--	--	--	--	--	--	--	--
4/8/1992	--		40.11	17.13	--	22.98	<50	<0.5	<0.5	<0.5	<0.5	--	--	ANA	--	--	--	--
4/14/1992	--		40.11	17.74	--	22.37	--	--	--	--	--	--	--	--	--	--	--	--
4/29/1992	--		40.11	18.56	--	21.55	--	--	--	--	--	--	--	--	--	--	--	--
5/7/1992	--		40.11	19.10	--	21.01	--	--	--	--	--	--	--	--	--	--	--	--

Table 1. Summary of Ground-Water Monitoring Data: Relative Water Elevations and Laboratory Analyses

Station #11109, 4280 Foothill Blvd., Oakland, CA

Well and Sample Date	P/NP	Footnote	TOC Elevation (feet msl)	DTW (feet bgs)	Product Thickness (feet)	Water Level Elevation (feet msl)	Concentrations in (µg/L)						DO (mg/L)	Lab	pH	DRO/TPHd (µg/L)	TOG (µg/L)	HVOC (µg/L)
							GRO/TPHg	Benzene	Toluene	Ethyl-Benzene	Total Xylenes	MtBE						
MW-4 Cont.																		
7/3/1992	--		40.11	20.71	--	19.40	<50	0.6	<0.5	<0.5	<0.5	--	--	ANA	--	--	--	--
10/8/1992	--		40.11	22.43	--	17.68	270	<0.5	2.1	2.5	3.2	--	--	ANA	--	--	--	--
12/31/1992	--		40.11	19.58	--	20.53	150	<0.5	<0.5	<0.5	1.3	--	--	ANA	--	--	--	--
4/21/1993	--	n	40.11	17.79	--	22.32	<50	<0.5	<0.5	<0.5	<0.5	--	--	PACE	--	--	--	--
7/7/1993	--	n	40.11	18.44	--	21.67	160	1.2	5.4	3.8	19	5.51	--	PACE	--	--	--	--
9/21/1993	--	n	40.11	20.14	--	19.97	71	<0.5	1.9	<0.5	2.1	--	--	PACE	--	--	--	--
12/17/1993	--		40.11	19.80	--	20.31	--	--	--	--	--	--	--	--	--	--	--	--
12/23/1993	--	n	40.11	--	--	--	<50	3.1	1.6	0.8	3.8	5.7	--	PACE	--	--	--	--
4/7/1994	--	n	40.11	19.12	--	20.99	<50	<0.5	<0.5	<0.5	<0.5	11.7	6.6	PACE	--	--	--	--
7/6/1994	--	n	40.11	19.90	--	20.21	62	<0.5	<0.5	<0.5	<0.5	--	4.1	PACE	--	--	--	--
10/7/1994	--	n	40.11	20.07	--	20.04	<50	<0.5	<0.5	<0.5	<0.5	7.38	3.6	PACE	--	--	--	--
1/27/1995	--		40.11	13.72	--	26.39	<50	<0.5	<0.5	<0.5	<1	--	2.7	ATI	--	--	--	--
3/30/1995	--		40.11	11.46	--	28.65	<50	<0.50	<0.50	<0.50	<1.0	--	8.3	ATI	--	--	--	--
6/20/1995	--		40.11	14.78	--	25.33	<50	<0.50	<0.50	<0.50	<1.0	--	--	ATI	--	--	--	--
10/3/1995	--		40.11	19.62	--	20.49	<50	<0.50	<0.50	<0.50	<1.0	5	5.8	ATI	--	--	--	--
12/6/1995	--		40.11	19.91	--	20.20	<50	<0.50	<0.50	<0.50	<1.0	47	5.7	ATI	--	--	--	--
3/21/1996	--		40.11	11.12	--	28.99	<50	<0.5	<1	<1	<1	<10	7.8	SPL	--	--	--	--
6/21/1996	--		40.11	12.21	--	27.90	<50	<0.5	<1	<1	<1	<10	7.9	SPL	--	--	--	--
9/6/1996	--		40.11	12.89	--	27.22	--	--	--	--	--	--	--	--	--	--	--	--
9/9/1996	--		40.11	--	--	--	<50	<0.5	<1.0	<1.0	<1.0	<10	7.2	SPL	--	--	--	--
12/19/1996	--		40.11	11.01	--	29.10	<50	<0.5	<1.0	<1.0	<1.0	<10	8.4	SPL	--	--	--	--
3/17/1997	--		40.11	10.42	--	29.69	--	--	--	--	--	--	--	--	--	--	--	--
8/12/1997	--		40.11	12.77	--	27.34	--	--	--	--	--	--	--	--	--	--	--	--
12/10/1997	--		40.11	11.22	--	28.89	--	--	--	--	--	--	--	--	--	--	--	--
3/12/1998	--		40.11	10.81	--	29.30	--	--	--	--	--	--	--	--	--	--	--	--
6/23/1998	--		40.11	10.61	--	29.50	--	--	--	--	--	--	--	--	--	--	--	--
3/31/1999	--		40.11	11.46	--	28.65	--	--	--	--	--	--	--	--	--	--	--	--
8/25/1999	--		40.11	16.16	--	23.95	--	--	--	--	--	--	--	--	--	--	--	--
3/9/2000	--		40.11	12.23	--	27.88	--	--	--	--	--	--	--	--	--	--	--	--
3/8/2001	--		40.11	11.04	--	29.07	--	--	--	--	--	--	--	--	--	--	--	--
3/8/2002	--		40.11	12.73	--	27.38	--	--	--	--	--	--	--	--	--	--	--	--

Table 1. Summary of Ground-Water Monitoring Data: Relative Water Elevations and Laboratory Analyses

Station #11109, 4280 Foothill Blvd., Oakland, CA

Well and Sample Date	P/NP	Footnote	TOC Elevation (feet msl)	DTW (feet bgs)	Product Thickness (feet)	Water Level Elevation (feet msl)	Concentrations in (µg/L)						DO (mg/L)	Lab	pH	DRO/TPHd (µg/L)	TOG (µg/L)	HVOC (µg/L)
							GRO/TPHg	Benzene	Toluene	Ethyl-Benzene	Total Xylenes	MtBE						
MW-4 Cont.																		
3/18/2002	--		40.11	11.62	--	28.49	--	--	--	--	--	--	--	--	--	--	--	--
3/11/2003	--		40.11	13.44	--	26.67	--	--	--	--	--	--	--	--	--	--	--	--
12/09/2003	P		40.11	15.03	--	25.08	<250	<2.5	<2.5	<2.5	<2.5	130	--	SEQM	6.1	--	--	--
03/09/2004	P		40.11	11.04	--	29.07	<50	<0.50	<0.50	<0.50	<0.50	35	--	SEQM	5.5	--	--	--
09/17/2004	P		40.11	16.75	--	23.36	<250	<2.5	<2.5	<2.5	<2.5	140	--	SEQM	6.5	--	--	--
03/07/2005	P		40.11	11.02	--	29.09	67	<0.50	<0.50	<0.50	<0.50	42	--	SEQM	6.6	--	--	--
09/06/2005	P	s, t	42.88	14.64	--	28.24	81	<0.50	<0.50	<0.50	<1.5	180	--	SEQM	6.7	--	--	--
03/06/2006	P		42.88	12.42	--	30.46	<100	<1.0	<1.0	<1.0	<1.0	110	--	SEQM	6.4	--	--	--
9/5/2006	--		42.88	13.81	--	29.07	130	<1.0	<1.0	<1.0	<1.0	190	--	TAMC	6.5	--	--	--
3/5/2007	P		42.88	10.63	--	32.25	<50	<0.50	<0.50	<0.50	<0.50	13	3.34	TAMC	7.11	--	--	--
9/7/2007	P	s, v (MTBE)	42.88	14.77	--	28.11	90	<0.50	<0.50	<0.50	<0.50	130	1.14	TAMC	6.68	--	--	--
MW-5																		
10/3/1991	--		39.55	18.08	--	21.47	79,000	13,000	7,400	1,400	6,200	--	--	SUP	--	--	--	--
10/15/1991	--		39.55	18.55	--	21.00	--	--	--	--	--	--	--	--	--	--	--	--
12/4/1991	--	a	39.55	18.44	0.13	20.98	--	--	--	--	--	--	--	--	--	--	--	--
12/16/1991	--	a	39.55	18.66	0.01	20.88	--	--	--	--	--	--	--	--	--	--	--	--
1/6/1992	--	a	39.55	19.12	0.11	20.32	--	--	--	--	--	--	--	--	--	--	--	--
1/22/1992	--		39.55	14.59	--	24.96	--	--	--	--	--	--	--	--	--	--	--	--
1/28/1992	--		39.55	15.25	--	24.30	--	--	--	--	--	--	--	--	--	--	--	--
2/5/1992	--	q	39.55	15.58	--	23.97	--	--	--	--	--	--	--	--	--	--	--	--
2/12/1992	--	a	39.55	15.54	0.01	24.00	--	--	--	--	--	--	--	--	--	--	--	--
2/17/1992	--	q	39.55	13.98	--	25.57	--	--	--	--	--	--	--	--	--	--	--	--
4/3/1992	--	a	39.55	13.63	0.04	25.88	--	--	--	--	--	--	--	--	--	--	--	--
4/8/1992	--	a	39.55	13.17	0.01	26.37	--	--	--	--	--	--	--	--	--	--	--	--
4/14/1992	--	a	39.55	13.45	0.01	26.09	--	--	--	--	--	--	--	--	--	--	--	--
4/29/1992	--	a	39.55	13.75	0.07	25.73	--	--	--	--	--	--	--	--	--	--	--	--
5/7/1992	--	a	39.55	16.15	0.04	23.36	--	--	--	--	--	--	--	--	--	--	--	--
7/3/1992	--	a	39.55	17.67	0.08	21.80	--	--	--	--	--	--	--	--	--	--	--	--
9/1/1992	--	a	39.55	17.83	0.50	21.22	--	--	--	--	--	--	--	--	--	--	--	--

Table 1. Summary of Ground-Water Monitoring Data: Relative Water Elevations and Laboratory Analyses

Station #11109, 4280 Foothill Blvd., Oakland, CA

Well and Sample Date	P/NP	Footnote	TOC Elevation (feet msl)	DTW (feet bgs)	Product Thickness (feet)	Water Level Elevation (feet msl)	Concentrations in (µg/L)						DO (mg/L)	Lab	pH	DRO/TPHd (µg/L)	TOG (µg/L)	HVOC (µg/L)
							GRO/TPHg	Benzene	Toluene	Ethyl-Benzene	Total Xylenes	MtBE						
MW-5 Cont.																		
10/8/1992	--	a	39.55	17.86	0.92	20.77	--	--	--	--	--	--	--	--	--	--	--	--
12/31/1992	--	q	39.55	15.20	--	24.35	--	--	--	--	--	--	--	--	--	--	--	--
4/21/1993	--	a	39.55	12.64	0.02	26.89	--	--	--	--	--	--	--	--	--	--	--	--
7/7/1993	--	a, i	39.14	12.68	0.82	25.64	--	--	--	--	--	--	--	--	--	--	--	--
9/21/1993	--	q	39.14	14.35	--	24.79	--	--	--	--	--	--	--	--	--	--	--	--
12/17/1993	--	a	39.14	12.61	0.41	26.12	--	--	--	--	--	--	--	--	--	--	--	--
4/7/1994	--	n	39.14	30.00	--	9.14	66,000	3,000	1,700	250	6,800	2,002	--	PACE	--	--	--	--
7/6/1994	--	n	39.14	--	--	--	29,000	1,900	330	63	2,700	1,141	--	PACE	--	--	--	--
10/7/1994	--	h	39.14	--	--	--	45,000	2,900	540	260	2,600	--	--	PACE	--	--	--	--
10/7/1994	--	n	39.14	28.70	--	10.44	250,000	2,600	660	830	5,200	37.7	4.2	PACE	--	--	--	--
1/27/1995	--		39.14	28.70	--	10.44	--	--	--	--	--	--	--	--	--	--	--	--
3/30/1995	--		39.14	28.95	--	10.19	50,000	7,900	2,600	520	6,400	--	5.5	ATI	--	--	--	--
3/30/1995	--	h	39.14	--	--	--	43,000	7,900	2,500	440	6,200	--	--	ATI	--	--	--	--
6/20/1995	--	h	39.14	--	--	--	26,000	3,500	290	<25	3,300	--	--	ATI	--	--	--	--
6/20/1995	--		39.14	22.54	--	16.60	34,000	5,100	1,900	300	3,700	--	--	ATI	--	--	--	--
10/3/1995	--	h	39.14	--	--	--	12,000	46	39	10	1,600	320	--	ATI	--	--	--	--
10/3/1995	--		39.14	18.84	--	20.30	12,000	68	42	11	1,600	330	--	ATI	--	--	--	--
12/6/1995	--		39.14	19.07	--	20.07	16,000	1,200	93	51	700	600	--	ATI	--	--	--	--
3/21/1996	--		39.14	7.43	--	31.71	1,500	89	28	6	250	<10	7.2	SPL	--	--	--	--
3/21/1996	--	h	39.14	--	--	--	1,900	92	30	7	270	<10	--	SPL	--	--	--	--
6/21/1996	--		39.14	9.87	--	29.27	3,500	740	150	19	400	<100	7.1	SPL	--	--	--	--
6/21/1996	--	h	39.14	--	--	--	2,700	680	140	20	400	<50	--	SPL	--	--	--	--
9/6/1996	--		39.14	10.52	--	28.62	--	--	--	--	--	--	--	--	--	--	--	--
9/9/1996	--		39.14	--	--	--	82,000	3,100	1,700	850	9,100	<2500	7.5	SPL	--	--	--	--
9/9/1996	--	h	39.14	--	--	--	90,000	2,900	1,600	670	6,900	<2500	--	SPL	--	--	--	--
12/19/1996	--	h	39.14	--	--	--	26,000	490	430	63	1,140	<500	--	SPL	--	--	--	--
12/19/1996	--		39.14	8.62	--	30.52	41,000	790	820	120	2,040	<500	7.7	SPL	--	--	--	--
3/17/1997	--		39.14	8.22	--	30.92	5,500	1.9	2.4	<1.0	<1.0	29	6.4	SPL	--	--	--	--
3/17/1997	--	h	39.14	--	--	--	6,600	2.5	2.7	<1.0	<1.0	28	--	SPL	--	--	--	--
8/12/1997	--	h	39.14	--	--	--	36,000	6,100	2,500	720	4,500	<500	--	SPL	--	--	--	--
8/12/1997	--	a	39.14	12.18	0.22	26.74	33,000	6,400	2,400	680	4,400	<1000	6.8	SPL	--	--	--	--

Table 1. Summary of Ground-Water Monitoring Data: Relative Water Elevations and Laboratory Analyses

Station #11109, 4280 Foothill Blvd., Oakland, CA

Well and Sample Date	P/NP	Footnote	TOC Elevation (feet msl)	DTW (feet bgs)	Product Thickness (feet)	Water Level Elevation (feet msl)	Concentrations in (µg/L)						DO (mg/L)	Lab	pH	DRO/TPHd (µg/L)	TOG (µg/L)	HVOC (µg/L)
							GRO/TPHg	Benzene	Toluene	Ethyl-Benzene	Total Xylenes	MtBE						
MW-5 Cont.																		
12/10/1997	--	h	39.14	--	--	--	37,000	2,900	2,500	440	4,800	--	--	SPL	--	--	--	--
12/10/1997	--	a	39.14	10.78	0.06	28.30	31,000	3,000	2,500	560	5,100	500	1.8	SPL	--	--	--	--
3/12/1998	--	a	39.14	10.11	0.22	28.81	100,000	1,600	870	250	2,600	<250	6.1	SPL	--	--	--	--
6/23/1998	--	h	39.14	--	--	--	27,000	2,600	840	400	2,950	<500	--	SPL	--	--	--	--
6/23/1998	--	a	39.14	10.20	0.02	28.92	27,000	2,500	840	370	2,900	<250	2.1	SPL	--	--	--	--
3/31/1999	--	f	39.14	--	--	--	--	--	--	--	--	--	--	--	--	--	--	--
8/25/1999	--	a	39.14	14.69	0.38	24.07	180,000	2,700	400	830	2,800	26	--	SPL	--	--	--	--
3/9/2000	--	a	39.14	14.83	0.60	23.71	53,000	12,000	2,600	1,900	9,100	<5.0	--	PACE	--	--	--	--
3/8/2001	--	f	39.14	--	--	--	--	--	--	--	--	--	--	--	--	--	--	--
3/8/2002	--	a	39.14	11.45	1.50	26.19	33,000	8,240	1,080	1,010	2,900	34.3	--	PACE	--	--	--	--
3/18/2002	--		39.14	8.03	--	31.11	--	--	--	--	--	--	--	--	--	--	--	--
3/11/2003	--	a	39.14	9.60	0.45	29.09	--	--	--	--	--	--	--	--	--	--	--	--
12/09/2003	--	a	39.14	11.44	0.03	27.72	--	--	--	--	--	--	--	--	--	--	--	--
03/09/2004	P		39.14	7.91	--	31.23	31,000	3,900	1,100	780	3,600	<50	--	SEQM	6.6	--	--	--
09/17/2004	--	a	39.14	12.13	0.15	27.13	--	--	--	--	--	--	--	--	--	--	--	--
03/07/2005	--	a	39.14	8.62	0.02	27.13	--	--	--	--	--	--	--	--	--	--	--	--
09/06/2005	--	a	41.98	11.16	0.18	30.96	--	--	--	--	--	--	--	--	--	--	--	--
03/06/2006	P	a, q	41.98	8.60	SHEEN	33.38	32,000	7,500	810	1,200	2,300	<50	--	SEQM	6.4	--	--	--
9/5/2006	--	a	41.98	6.16	0.03	35.82	--	--	--	--	--	--	--	--	--	--	--	--
3/5/2007	P	q	41.98	8.34	SHEEN	33.64	90,000	10,000	4,200	1,900	7,900	<50	1.30	TAMC	6.91	--	--	--
9/7/2007	--	a	41.98	15.15	0.15	26.94	--	--	--	--	--	--	--	--	--	--	--	--
MW-6																		
10/3/1991	--		41.59	20.73	--	20.86	<50	0.7	0.8	<0.3	1.3	--	--	SUP	--	--	--	--
10/15/1991	--		41.59	21.20	--	20.39	--	--	--	--	--	--	--	--	--	--	--	--
12/4/1991	--		41.59	21.26	--	20.33	--	--	--	--	--	--	--	--	--	--	--	--
12/16/1991	--		41.59	21.12	--	20.47	--	--	--	--	--	--	--	--	--	--	--	--
1/6/1992	--		41.59	20.29	--	21.30	<50	<0.5	<0.5	<0.5	1.6	--	--	ANA	--	--	--	--
1/22/1992	--		41.59	20.12	--	21.47	--	--	--	--	--	--	--	--	--	--	--	--
1/28/1992	--		41.59	20.20	--	21.39	--	--	--	--	--	--	--	--	--	--	--	--
2/5/1992	--		41.59	20.09	--	21.50	--	--	--	--	--	--	--	--	--	--	--	--

Table 1. Summary of Ground-Water Monitoring Data: Relative Water Elevations and Laboratory Analyses

Station #11109, 4280 Foothill Blvd., Oakland, CA

Well and Sample Date	P/NP	Footnote	TOC Elevation (feet msl)	DTW (feet bgs)	Product Thickness (feet)	Water Level Elevation (feet msl)	Concentrations in (µg/L)						DO (mg/L)	Lab	pH	DRO/TPHd (µg/L)	TOG (µg/L)	HVOC (µg/L)
							GRO/TPHg	Benzene	Toluene	Ethyl-Benzene	Total Xylenes	MtBE						
MW-6 Cont.																		
2/12/1992	--		41.59	19.15	--	22.44	--	--	--	--	--	--	--	--	--	--	--	--
2/17/1992	--		41.59	18.02	--	23.57	--	--	--	--	--	--	--	--	--	--	--	--
4/3/1992	--		41.59	16.62	--	24.97	--	--	--	--	--	--	--	--	--	--	--	--
4/8/1992	--		41.59	17.06	--	24.53	<50	0.6	<0.5	0.8	<0.5	--	--	ANA	--	--	--	--
4/14/1992	--		41.59	17.23	--	24.36	--	--	--	--	--	--	--	--	--	--	--	--
4/29/1992	--		41.59	18.12	--	23.47	--	--	--	--	--	--	--	--	--	--	--	--
5/7/1992	--		41.59	18.52	--	23.07	--	--	--	--	--	--	--	--	--	--	--	--
7/3/1992	--		41.59	19.71	--	21.88	<50	<0.5	<0.5	<0.5	<0.5	--	--	ANA	--	--	--	--
10/8/1992	--		41.59	21.22	--	20.37	<50	<0.5	<0.5	<0.5	<0.5	--	--	ANA	--	--	--	--
10/8/1992	--	h	41.59	--	--	--	<50	<0.5	<0.5	<0.5	<0.5	--	--	ANA	--	--	--	--
12/31/1992	--		41.59	21.33	--	20.26	<50	<0.5	<0.5	<0.5	<0.5	--	--	ANA	--	--	--	--
4/21/1993	--	n	41.59	16.45	--	25.14	<50	<0.5	<0.5	<0.5	<0.5	--	--	PACE	--	--	--	--
7/7/1993	--	j, n	41.59	18.68	--	22.91	<50	<0.5	<0.5	<0.5	<0.5	28.96	--	PACE	--	--	29	--
9/21/1993	--	n	41.59	19.64	--	21.95	<50	<0.5	<0.5	<0.5	1.6	--	--	PACE	--	--	--	--
12/17/1993	--		41.59	21.08	--	20.51	--	--	--	--	--	--	--	--	--	--	--	--
12/23/1993	--	n	41.59	--	--	--	<50	<0.5	0.5	<0.5	0.6	13.95	--	PACE	--	--	--	--
4/7/1994	--	n	41.59	21.27	--	20.32	<50	<0.5	<0.5	<0.5	<0.5	35.1	6.1	PACE	--	--	--	--
7/6/1994	--	n	41.59	19.81	--	21.78	<50	<0.5	<0.5	<0.5	<0.5	--	4.0	PACE	--	--	--	--
7/6/1994	--	h	41.59	--	--	--	<50	<0.5	<0.5	<0.5	<0.5	--	--	PACE	--	--	--	--
10/7/1994	--	j, n	41.59	21.25	--	20.34	<50	<0.5	<0.5	<0.5	<0.5	24.3	3.5	PACE	--	--	24	--
1/27/1995	--		41.59	12.39	--	29.20	<50	<0.5	<0.5	<0.5	<1	--	4.2	ATI	--	--	--	--
3/30/1995	--		41.59	11.34	--	30.25	<50	<0.50	<0.50	<0.50	<1.0	--	6.1	ATI	--	--	--	--
6/20/1995	--		41.59	15.12	--	26.47	<50	<0.50	<0.50	<0.50	<1.0	--	--	ATI	--	--	--	--
10/3/1995	--		41.59	20.68	--	20.91	<50	<0.50	<0.50	<0.50	<1.0	66	6.4	ATI	--	--	--	--
12/6/1995	--		41.59	23.77	--	17.82	<50	<0.50	<0.50	<0.50	<1.0	45	5.7	ATI	--	--	--	--
3/21/1996	--		41.59	11.55	--	30.04	<50	<0.5	<1	<1	<1	41	9.1	SPL	--	--	--	--
6/21/1996	--		41.59	12.60	--	28.99	<50	<0.5	<1	<1	<1	<10	8.6	SPL	--	--	--	--
9/6/1996	--		41.59	13.25	--	28.34	--	--	--	--	--	--	--	--	--	--	--	--
9/9/1996	--	k	41.59	--	--	--	<50	<0.5	<1.0	<1.0	<1.0	22/22	7.9	SPL	--	--	--	--
12/19/1996	--		41.59	11.45	--	30.14	<50	<0.5	<1.0	<1.0	<1.0	<10	7.7	SPL	--	--	--	--
3/17/1997	--		41.59	10.80	--	30.79	--	--	--	--	--	--	--	--	--	--	--	--

Table 1. Summary of Ground-Water Monitoring Data: Relative Water Elevations and Laboratory Analyses

Station #11109, 4280 Foothill Blvd., Oakland, CA

Well and Sample Date	P/NP	Footnote	TOC Elevation (feet msl)	DTW (feet bgs)	Product Thickness (feet)	Water Level Elevation (feet msl)	Concentrations in (µg/L)						DO (mg/L)	Lab	pH	DRO/TPHd (µg/L)	TOG (µg/L)	HVOC (µg/L)
							GRO/TPHg	Benzene	Toluene	Ethyl-Benzene	Total Xylenes	MtBE						
MW-6 Cont.																		
8/12/1997	--		41.59	13.11	--	28.48	--	--	--	--	--	--	--	--	--	--	--	--
12/10/1997	--		41.59	13.84	--	27.75	--	--	--	--	--	--	--	--	--	--	--	--
3/12/1998	--		41.59	11.17	--	30.42	--	--	--	--	--	--	--	--	--	--	--	--
6/23/1998	--		41.59	13.27	--	28.32	--	--	--	--	--	--	--	--	--	--	--	--
3/31/1999	--		41.59	12.91	--	28.68	--	--	--	--	--	--	--	--	--	--	--	--
8/25/1999	--		41.59	15.93	--	25.66	--	--	--	--	--	--	--	--	--	--	--	--
3/9/2000	--		41.59	11.49	--	30.10	--	--	--	--	--	--	--	--	--	--	--	--
3/8/2001	--		41.59	10.81	--	30.78	--	--	--	--	--	--	--	--	--	--	--	--
3/8/2002	--		41.59	14.28	--	27.31	--	--	--	--	--	--	--	--	--	--	--	--
3/18/2002	--		41.59	13.10	--	28.49	--	--	--	--	--	--	--	--	--	--	--	--
3/11/2003	--		41.59	13.63	--	27.96	--	--	--	--	--	--	--	--	--	--	--	--
12/09/2003	P		41.59	14.26	--	27.33	<50	<0.50	<0.50	<0.50	<0.50	12	--	SEQM	6.4	--	--	--
03/09/2004	NP		41.59	11.87	--	29.72	<50	<0.50	<0.50	<0.50	<0.50	10	--	SEQM	7.1	--	--	--
09/17/2004	--		41.59	16.45	--	25.14	--	--	--	--	--	--	--	--	--	--	--	--
03/07/2005	P		41.59	13.65	--	27.94	<50	<0.50	<0.50	<0.50	<0.50	5.8	--	SEQM	6.7	--	--	--
09/06/2005	--		44.37	14.23	--	30.14	--	--	--	--	--	--	--	--	--	--	--	--
03/06/2006	P	u	44.37	12.89	--	31.48	<50	<0.50	<0.50	<0.50	<0.50	8.1	--	SEQM	6.8	--	--	--
9/5/2006	--		44.37	14.10	--	30.27	--	--	--	--	--	--	--	--	--	--	--	--
3/5/2007	P		44.37	11.43	--	32.94	<50	<0.50	<0.50	<0.50	<0.50	5.6	2.57	TAMC	7.70	--	--	--
9/7/2007	--		44.37	16.00	--	28.37	--	--	--	--	--	--	--	--	--	--	--	--
MW-7																		
10/3/1991	--		40.64	14.93	--	25.71	360	62	13	3.4	20	--	--	SUP	--	--	--	--
10/15/1991	--		40.64	15.16	--	25.48	--	--	--	--	--	--	--	--	--	--	--	--
12/4/1991	--		40.64	15.41	--	25.23	--	--	--	--	--	--	--	--	--	--	--	--
12/16/1991	--		40.64	15.21	--	25.43	--	--	--	--	--	--	--	--	--	--	--	--
1/6/1992	--		40.64	14.56	--	26.08	1,100	170	<0.5	24	23	--	--	ANA	--	--	--	--
1/22/1992	--		40.64	14.63	--	26.01	--	--	--	--	--	--	--	--	--	--	--	--
1/28/1992	--		40.64	14.73	--	25.91	--	--	--	--	--	--	--	--	--	--	--	--
2/5/1992	--		40.64	14.58	--	26.06	--	--	--	--	--	--	--	--	--	--	--	--
2/12/1992	--		40.64	13.94	--	26.70	--	--	--	--	--	--	--	--	--	--	--	--

Table 1. Summary of Ground-Water Monitoring Data: Relative Water Elevations and Laboratory Analyses

Station #11109, 4280 Foothill Blvd., Oakland, CA

Well and Sample Date	P/NP	Footnote	TOC Elevation (feet msl)	DTW (feet bgs)	Product Thickness (feet)	Water Level Elevation (feet msl)	Concentrations in (µg/L)						DO (mg/L)	Lab	pH	DRO/TPHd (µg/L)	TOG (µg/L)	HVOC (µg/L)
							GRO/TPHg	Benzene	Toluene	Ethyl-Benzene	Total Xylenes	MtBE						
MW-7 Cont.																		
2/17/1992	--		40.64	13.10	--	27.54	--	--	--	--	--	--	--	--	--	--	--	--
4/3/1992	--		40.64	12.66	--	27.98	--	--	--	--	--	--	--	--	--	--	--	--
4/8/1992	--		40.64	12.77	--	27.87	750	150	<0.5	23	9.9	--	--	ANA	--	--	--	--
4/14/1992	--		40.64	13.02	--	27.62	--	--	--	--	--	--	--	--	--	--	--	--
4/29/1992	--		40.64	13.59	--	27.05	--	--	--	--	--	--	--	--	--	--	--	--
5/7/1992	--		40.64	13.95	--	26.69	--	--	--	--	--	--	--	--	--	--	--	--
7/3/1992	--		40.64	14.73	--	25.91	660	210	<2.5	33	8	--	--	ANA	--	--	--	--
10/8/1992	--		40.64	15.75	--	24.89	320	49	1.4	13	6.2	--	--	ANA	--	--	--	--
12/31/1992	--		40.64	13.57	--	27.07	900	100	<2.5	28	4.3	--	--	ANA	--	--	--	--
4/21/1993	--	n	40.64	14.56	--	26.08	510	83	1.2	10	5.8	--	--	PACE	--	--	--	--
7/7/1993	--	h, n	40.32	--	--	--	1,100	170	1.9	29	2.84	9.84	--	PACE	--	--	--	--
7/7/1993	--	i, n	40.32	13.40	--	26.92	1,100	160	2	27	4	10.84	--	PACE	--	--	--	--
9/21/1993	--	h, n	40.32	--	--	--	640	140	1.7	23	2.4	--	--	PACE	--	--	--	--
9/21/1993	--	n	40.32	14.40	--	25.92	690	150	3.1	26	5.7	--	--	PACE	--	--	--	--
12/17/1993	--		40.32	13.65	--	26.67	--	--	--	--	--	--	--	--	--	--	--	--
12/23/1993	--	n	40.32	--	--	--	250	64	1.2	9	1.8	7.81	--	PACE	--	--	--	--
4/7/1994	--	n	40.32	30.62	--	9.70	140	32	1.4	<0.5	<0.5	6.32	--	PACE	--	--	--	--
7/6/1994	--	n	40.32	16.88	--	23.44	410	94	1.3	10	3.5	<5.0	4.4	PACE	--	--	--	--
10/7/1994	--	n	40.32	25.59	--	14.73	<50	9.2	<0.5	<0.5	<0.5	<5.0	4.9	PACE	--	--	--	--
1/27/1995	--		40.32	9.82	--	30.50	810	570	3	60	17	--	0.0	ATI	--	--	--	--
1/27/1995	--	h	40.32	--	--	--	930	620	4	77	21	--	--	ATI	--	--	--	--
3/30/1995	--		40.32	9.15	--	31.17	180	65	0.53	2	<1.0	--	7.8	ATI	--	--	--	--
6/20/1995	--		40.32	11.38	--	28.94	2,800	980	<5.0	<5.0	43	--	--	ATI	--	--	--	--
10/3/1995	--		40.32	29.95	--	10.37	<50	<0.50	<0.50	<0.50	<1.0	<5.0	--	ATI	--	--	--	--
12/6/1995	--		40.32	29.85	--	10.47	<50	<0.50	<0.50	<0.50	<1.0	<5.0	--	ATI	--	--	--	--
3/21/1996	--		40.32	9.76	--	30.56	1,000	390	2	40	13	<10	7.4	SPL	--	--	--	--
6/21/1996	--		40.32	11.01	--	29.31	<250	40	<5	<5	<5	<50	7.4	SPL	--	--	--	--
9/6/1996	--		40.32	11.68	--	28.64	--	--	--	--	--	--	--	--	--	--	--	--
9/9/1996	--		40.32	--	--	--	<250	13	<5.0	<5.0	<5.0	<50	7.2	SPL	--	--	--	--
12/19/1996	--		40.32	10.78	--	29.54	70	1.2	<1.0	1	<1.0	<10	8.3	SPL	--	--	--	--
3/17/1997	--		40.32	9.96	--	30.36	--	--	--	--	--	--	--	--	--	--	--	--

Table 1. Summary of Ground-Water Monitoring Data: Relative Water Elevations and Laboratory Analyses

Station #11109, 4280 Foothill Blvd., Oakland, CA

Well and Sample Date	P/NP	Footnote	TOC Elevation (feet msl)	DTW (feet bgs)	Product Thickness (feet)	Water Level Elevation (feet msl)	Concentrations in (µg/L)						DO (mg/L)	Lab	pH	DRO/TPHd (µg/L)	TOG (µg/L)	HVOC (µg/L)
							GRO/TPHg	Benzene	Toluene	Ethyl-Benzene	Total Xylenes	MtBE						
MW-7 Cont.																		
8/12/1997	--		40.32	11.44	--	28.88	--	--	--	--	--	--	--	--	--	--	--	--
12/10/1997	--		40.32	10.42	--	29.90	--	--	--	--	--	--	--	--	--	--	--	--
3/12/1998	--		40.32	9.51	--	30.81	--	--	--	--	--	--	--	--	--	--	--	--
6/23/1998	--		40.32	9.98	--	30.34	--	--	--	--	--	--	--	--	--	--	--	--
3/31/1999	--		40.32	10.38	--	29.94	--	--	--	--	--	--	--	--	--	--	--	--
8/25/1999	--		40.32	12.38	--	27.94	--	--	--	--	--	--	--	--	--	--	--	--
3/9/2000	--		40.32	8.48	--	31.84	--	--	--	--	--	--	--	--	--	--	--	--
3/8/2001	--		40.32	8.37	--	31.95	--	--	--	--	--	--	--	--	--	--	--	--
3/8/2002	--	f	40.32	--	--	--	--	--	--	--	--	--	--	--	--	--	--	--
3/18/2002	--		40.32	9.94	--	30.38	--	--	--	--	--	--	--	--	--	--	--	--
3/11/2003	--		40.32	11.26	--	29.06	--	--	--	--	--	--	--	--	--	--	--	--
12/09/2003	P		40.32	12.76	--	27.56	270	26	<0.50	<0.50	<0.50	8.7	--	SEQM	6.1	--	--	--
03/09/2004	P		40.32	10.91	--	29.41	320	49	0.73	1.8	0.59	6.9	--	SEQM	6.2	--	--	--
09/17/2004	P		40.32	13.20	--	27.12	330	17	<0.50	<0.50	<0.50	7.0	--	SEQM	6.6	--	--	--
03/07/2005	P		40.32	8.18	--	32.14	340	41	0.79	0.79	0.73	7.2	--	SEQM	6.9	--	--	--
09/06/2005	P		43.10	11.80	--	31.30	1,100	130	1.2	1.8	<1.5	16	--	SEQM	6.7	--	--	--
03/06/2006	P		43.10	8.39	--	34.71	440	31	0.78	0.74	0.81	8.3	--	SEQM	7.1	--	--	--
9/5/2006	--		43.10	11.45	--	31.65	2,000	260	3.1	5.9	<2.5	12	--	TAMC	6.6	--	--	--
3/5/2007	P		43.10	9.31	--	33.79	2,200	110	2.2	4.0	1.8	7.6	1.06	TAMC	7.26	--	--	--
9/7/2007	P		43.10	12.18	--	30.92	220	8.4	<0.50	<0.50	<0.50	1.2	0.98	TAMC	6.89	--	--	--
MW-8																		
10/3/1991	--		38.18	22.37	--	15.81	<50	<0.3	0.6	<0.3	0.9	--	--	SUP	--	--	--	--
10/15/1991	--		38.18	22.70	--	15.48	--	--	--	--	--	--	--	--	--	--	--	--
12/4/1991	--		38.18	22.44	--	15.74	--	--	--	--	--	--	--	--	--	--	--	--
12/16/1991	--		38.18	22.47	--	15.71	--	--	--	--	--	--	--	--	--	--	--	--
1/6/1992	--		38.18	21.94	--	16.24	<50	<0.5	<0.5	<0.5	<0.5	--	--	ANA	--	--	--	--
1/22/1992	--		38.18	21.44	--	16.74	--	--	--	--	--	--	--	--	--	--	--	--
1/28/1992	--		38.18	21.20	--	16.98	--	--	--	--	--	--	--	--	--	--	--	--
2/5/1992	--		38.18	20.88	--	17.30	--	--	--	--	--	--	--	--	--	--	--	--
2/12/1992	--		38.18	20.54	--	17.64	--	--	--	--	--	--	--	--	--	--	--	--

Table 1. Summary of Ground-Water Monitoring Data: Relative Water Elevations and Laboratory Analyses

Station #11109, 4280 Foothill Blvd., Oakland, CA

Well and Sample Date	P/NP	Footnote	TOC Elevation (feet msl)	DTW (feet bgs)	Product Thickness (feet)	Water Level Elevation (feet msl)	Concentrations in (µg/L)						DO (mg/L)	Lab	pH	DRO/TPHd (µg/L)	TOG (µg/L)	HVOC (µg/L)
							GRO/TPHg	Benzene	Toluene	Ethyl-Benzene	Total Xylenes	MtBE						
MW-8 Cont.																		
2/17/1992	--		38.18	19.99	--	18.19	--	--	--	--	--	--	--	--	--	--	--	--
4/3/1992	--		38.18	16.75	--	21.43	--	--	--	--	--	--	--	--	--	--	--	--
4/8/1992	--		38.18	16.57	--	21.61	<50	<0.5	<0.5	<0.5	<0.5	--	--	ANA	--	--	--	--
4/14/1992	--	f	38.18	--	--	--	--	--	--	--	--	--	--	--	--	--	--	--
4/29/1992	--		38.18	18.61	--	19.57	--	--	--	--	--	--	--	--	--	--	--	--
5/7/1992	--		38.18	18.41	--	19.77	--	--	--	--	--	--	--	--	--	--	--	--
7/3/1992	--		38.18	20.35	--	17.83	<50	<0.5	<0.5	<0.5	<0.5	--	--	ANA	--	--	--	--
10/8/1992	--	f	38.18	21.74	--	16.44	--	--	--	--	--	--	--	--	--	--	--	--
12/31/1992	--		38.18	19.09	--	19.09	<50	<0.5	<0.5	<0.5	<0.5	--	--	ANA	--	--	--	--
4/21/1993	--	n	38.18	18.92	--	19.26	<50	<0.5	<0.5	<0.5	<0.5	--	--	PACE	--	--	--	--
7/7/1993	--	n	38.18	17.76	--	20.42	<50	<0.5	<0.5	<0.5	<0.5	<5.0	--	PACE	--	--	--	--
9/21/1993	--	n	38.18	19.71	--	18.47	<50	2.9	2.2	2.2	7.1	--	--	PACE	--	--	--	--
12/17/1993	--		38.18	21.33	--	16.85	--	--	--	--	--	--	--	--	--	--	--	--
12/23/1993	--	n	38.18	--	--	--	<50	<0.5	<0.5	<0.5	0.6	<5.0	--	PACE	--	--	--	--
4/7/1994	--	n	38.18	21.51	--	16.67	<50	<0.5	<0.5	<0.5	<0.5	<5.0	6.6	PACE	--	--	--	--
7/6/1994	--	n	38.18	17.41	--	20.77	<50	<0.5	<0.5	<0.5	<0.5	<5.0	4.4	PACE	--	--	--	--
10/7/1994	--	n	38.18	19.20	--	18.98	<50	<0.5	<0.5	<0.5	<0.5	<5.0	3.7	PACE	--	--	--	--
1/27/1995	--		38.18	12.25	--	25.93	<50	<0.5	<0.5	<0.5	<1	--	2.9	ATI	--	--	--	--
3/30/1995	--		38.18	10.35	--	27.83	<50	<0.50	<0.50	<0.50	<1.0	--	8.3	ATI	--	--	--	--
6/20/1995	--		38.18	13.37	--	24.81	<50	<0.50	<0.50	<0.50	<1.0	--	6.9	ATI	--	--	--	--
10/3/1995	--	f	38.18	--	--	--	--	--	--	--	--	--	--	--	--	--	--	--
12/6/1995	--		38.18	18.42	--	19.76	<50	<0.50	<0.50	<0.50	<1.0	47	5.3	ATI	--	--	--	--
3/21/1996	--	f	38.18	--	--	--	--	--	--	--	--	--	--	--	--	--	--	--
6/21/1996	--		38.18	13.03	--	25.15	<50	<0.5	<1	<1	<1	<10	7.0	SPL	--	--	--	--
9/6/1996	--		38.18	13.70	--	24.48	--	--	--	--	--	--	--	--	--	--	--	--
9/9/1996	--		38.18	--	--	--	<50	<0.5	<1.0	<1.0	<1.0	<10	7.0	SPL	--	--	--	--
12/19/1996	--		38.18	11.93	--	26.25	<50	<0.5	<1.0	<1.0	<1.0	<10	7.6	SPL	--	--	--	--
3/17/1997	--		38.18	11.29	--	26.89	--	--	--	--	--	--	--	--	--	--	--	--
8/12/1997	--		38.18	13.73	--	24.45	--	--	--	--	--	--	--	--	--	--	--	--
12/10/1997	--		38.18	11.88	--	26.30	--	--	--	--	--	--	--	--	--	--	--	--
3/12/1998	--		38.18	11.89	--	26.29	--	--	--	--	--	--	--	--	--	--	--	--

Table 1. Summary of Ground-Water Monitoring Data: Relative Water Elevations and Laboratory Analyses

Station #11109, 4280 Foothill Blvd., Oakland, CA

Well and Sample Date	P/NP	Footnote	TOC Elevation (feet msl)	DTW (feet bgs)	Product Thickness (feet)	Water Level Elevation (feet msl)	Concentrations in (µg/L)						DO (mg/L)	Lab	pH	DRO/TPHd (µg/L)	TOG (µg/L)	HVOC (µg/L)
							GRO/TPHg	Benzene	Toluene	Ethyl-Benzene	Total Xylenes	MtBE						
MW-8 Cont.																		
6/23/1998	--		38.18	11.33	--	26.85	--	--	--	--	--	--	--	--	--	--	--	--
3/31/1999	--		38.18	12.68	--	25.50	--	--	--	--	--	--	--	--	--	--	--	--
8/25/1999	--		38.18	14.93	--	23.25	--	--	--	--	--	--	--	--	--	--	--	--
3/9/2000	--		38.18	9.14	--	29.04	--	--	--	--	--	--	--	--	--	--	--	--
3/8/2001	--		38.18	8.41	--	29.77	--	--	--	--	--	--	--	--	--	--	--	--
3/8/2002	--		38.18	11.18	--	27.00	--	--	--	--	--	--	--	--	--	--	--	--
3/18/2002	--		38.18	10.72	--	27.46	--	--	--	--	--	--	--	--	--	--	--	--
3/11/2003	--		38.18	10.46	--	27.72	--	--	--	--	--	--	--	--	--	--	--	--
03/09/2004	P		38.18	9.79	--	28.39	<50	<0.50	<0.50	<0.50	<0.50	0.50	--	SEQM	7.2	--	--	--
09/17/2004	--		38.18	15.35	--	22.83	--	--	--	--	--	--	--	--	--	--	--	--
03/07/2005	P		38.18	7.94	--	30.24	<50	<0.50	<0.50	<0.50	<0.50	<0.50	--	SEQM	6.7	--	--	--
09/06/2005	--		40.95	13.06	--	27.89	--	--	--	--	--	--	--	--	--	--	--	--
03/06/2006	P	u	40.95	9.26	--	31.69	<50	<0.50	<0.50	<0.50	<0.50	0.59	--	SEQM	7.2	--	--	--
9/5/2006	--		40.95	12.61	--	28.34	--	--	--	--	--	--	--	--	--	--	--	--
3/5/2007	P		40.95	9.12	--	31.83	<50	<0.50	<0.50	<0.50	0.53	<0.50	6.79	TAMC	7.17	--	--	--
9/7/2007	--		40.95	13.56	--	27.39	--	--	--	--	--	--	--	--	--	--	--	--
MW-9																		
10/3/1991	--		41.25	14.12	--	27.13	<50	<0.3	0.4	<0.3	<0.3	--	--	SUP	--	--	--	--
10/15/1991	--		41.25	14.27	--	26.98	--	--	--	--	--	--	--	--	--	--	--	--
12/4/1991	--		41.25	13.84	--	27.41	--	--	--	--	--	--	--	--	--	--	--	--
12/16/1991	--		41.25	14.18	--	27.07	--	--	--	--	--	--	--	--	--	--	--	--
1/6/1992	--		41.25	13.42	--	27.83	<50	<0.5	<0.5	<0.5	0.9	--	--	ANA	--	--	--	--
1/22/1992	--		41.25	13.75	--	27.50	--	--	--	--	--	--	--	--	--	--	--	--
1/28/1992	--		41.25	14.76	--	26.49	--	--	--	--	--	--	--	--	--	--	--	--
2/5/1992	--		41.25	13.38	--	27.87	--	--	--	--	--	--	--	--	--	--	--	--
2/12/1992	--		41.25	11.86	--	29.39	--	--	--	--	--	--	--	--	--	--	--	--
2/17/1992	--		41.25	10.78	--	30.47	--	--	--	--	--	--	--	--	--	--	--	--
4/3/1992	--		41.25	11.63	--	29.62	--	--	--	--	--	--	--	--	--	--	--	--
4/8/1992	--		41.25	12.25	--	29.00	<50	<0.5	<0.5	<0.5	<0.5	--	--	ANA	--	--	--	--
4/14/1992	--		41.25	12.32	--	28.93	--	--	--	--	--	--	--	--	--	--	--	--

Table 1. Summary of Ground-Water Monitoring Data: Relative Water Elevations and Laboratory Analyses

Station #11109, 4280 Foothill Blvd., Oakland, CA

Well and Sample Date	P/NP	Footnote	TOC Elevation (feet msl)	DTW (feet bgs)	Product Thickness (feet)	Water Level Elevation (feet msl)	Concentrations in (µg/L)						DO (mg/L)	Lab	pH	DRO/TPHd (µg/L)	TOG (µg/L)	HVOC (µg/L)
							GRO/TPHg	Benzene	Toluene	Ethyl-Benzene	Total Xylenes	MtBE						
MW-9 Cont.																		
4/29/1992	--		41.25	13.07	--	28.18	--	--	--	--	--	--	--	--	--	--	--	--
5/7/1992	--		41.25	14.43	--	26.82	--	--	--	--	--	--	--	--	--	--	--	--
7/3/1992	--		41.25	13.85	--	27.40	<50	<0.5	<0.5	<0.5	<0.5	--	--	ANA	--	--	--	--
10/8/1992	--		41.25	14.89	--	26.36	<50	<0.5	<0.5	<0.5	<0.5	--	--	ANA	--	--	--	--
12/31/1992	--		41.25	11.90	--	29.35	<50	<0.5	<0.5	<0.5	<0.5	--	--	ANA	--	--	--	--
4/21/1993	--	n	41.25	13.68	--	27.57	<50	<0.5	<0.5	<0.5	<0.5	--	--	PACE	--	--	--	--
7/7/1993	--	n	41.25	13.12	--	28.13	<50	<0.5	<0.5	<0.5	<0.5	<5.0	--	PACE	--	--	--	--
9/21/1993	--	n	41.25	14.00	--	27.25	<50	<0.5	<0.5	<0.5	0.9	--	--	PACE	--	--	--	--
12/17/1993	--		41.25	12.98	--	28.27	--	--	--	--	--	--	--	--	--	--	--	--
12/23/1993	--	n	41.25	--	--	--	<50	<0.5	<0.5	<0.5	0.9	<5.0	--	PACE	--	--	--	--
4/7/1994	--	n	41.25	13.24	--	28.01	<50	<0.5	<0.5	<0.5	<0.5	<5.0	4.7	PACE	--	--	--	--
7/6/1994	--	n	41.25	13.77	--	27.48	<50	<0.5	<0.5	<0.5	<0.5	--	3.9	PACE	--	--	--	--
10/7/1994	--	n	41.25	14.60	--	26.65	<50	<0.5	<0.5	<0.5	<0.5	<5.0	3.0	PACE	--	--	--	--
1/27/1995	--		41.25	8.47	--	32.78	<50	<0.5	<0.5	<0.5	<1	--	2.5	ATI	--	--	--	--
3/30/1995	--		41.25	8.19	--	33.06	<50	<0.50	<0.50	<0.50	<1.0	--	8.4	ATI	--	--	--	--
6/20/1995	--		41.25	11.25	--	30.00	<50	<0.50	<0.50	<0.50	<1.0	--	8.1	ATI	--	--	--	--
10/3/1995	--		41.25	14.68	--	26.57	<50	<0.50	<0.50	<0.50	<1.0	<5.0	6.0	ATI	--	--	--	--
12/6/1995	--		41.25	16.07	--	25.18	<50	<0.50	<0.50	<0.50	<1.0	46	5.4	ATI	--	--	--	--
3/21/1996	--		41.25	9.60	--	31.65	<50	<0.5	<1	<1	<1	<10	8.0	SPL	--	--	--	--
6/21/1996	--		41.25	10.86	--	30.39	<50	<0.5	<1	<1	<1	<10	7.8	SPL	--	--	--	--
9/6/1996	--		41.25	11.52	--	29.73	--	--	--	--	--	--	--	--	--	--	--	--
9/9/1996	--	k	41.25	--	--	--	<50	<0.5	<1.0	<1.0	<1.0	20/21	7.3	SPL	--	--	--	--
12/19/1996	--		41.25	10.43	--	30.82	<50	<0.5	<1.0	<1.0	<1.0	<10	7.3	SPL	--	--	--	--
3/17/1997	--		41.25	9.87	--	31.38	--	--	--	--	--	--	--	--	--	--	--	--
8/12/1997	--		41.25	11.44	--	29.81	--	--	--	--	--	--	--	--	--	--	--	--
12/10/1997	--		41.25	10.44	--	30.81	--	--	--	--	--	--	--	--	--	--	--	--
3/12/1998	--		41.25	9.50	--	31.75	--	--	--	--	--	--	--	--	--	--	--	--
6/23/1998	--		41.25	10.06	--	31.19	--	--	--	--	--	--	--	--	--	--	--	--
3/31/1999	--		41.25	9.06	--	32.19	--	--	--	--	--	--	--	--	--	--	--	--
8/25/1999	--		41.25	12.00	--	29.25	--	--	--	--	--	--	--	--	--	--	--	--
3/9/2000	--		41.25	10.57	--	30.68	--	--	--	--	--	--	--	--	--	--	--	--

Table 1. Summary of Ground-Water Monitoring Data: Relative Water Elevations and Laboratory Analyses

Station #11109, 4280 Foothill Blvd., Oakland, CA

Well and Sample Date	P/NP	Footnote	TOC Elevation (feet msl)	DTW (feet bgs)	Product Thickness (feet)	Water Level Elevation (feet msl)	Concentrations in (µg/L)						DO (mg/L)	Lab	pH	DRO/TPHd (µg/L)	TOG (µg/L)	HVOC (µg/L)
							GRO/TPHg	Benzene	Toluene	Ethyl-Benzene	Total Xylenes	MtBE						
MW-9 Cont.																		
3/8/2001	--		41.25	9.73	--	31.52	--	--	--	--	--	--	--	--	--	--	--	--
3/8/2002	--		41.25	11.89	--	29.36	--	--	--	--	--	--	--	--	--	--	--	--
3/18/2002	--		41.25	9.68	--	31.57	--	--	--	--	--	--	--	--	--	--	--	--
3/11/2003	--		41.25	9.21	--	32.04	--	--	--	--	--	--	--	--	--	--	--	--
03/09/2004	--		41.25	10.99	--	30.26	<50	<0.50	<0.50	<0.50	<0.50	<0.50	--	SEQM	6.6	--	--	--
09/17/2004	--		41.25	13.35	--	27.90	--	--	--	--	--	--	--	--	--	--	--	--
03/07/2005	P		41.25	8.94	--	32.31	<50	<0.50	<0.50	<0.50	<0.50	<0.50	--	SEQM	6.9	--	--	--
09/06/2005	--		44.06	11.99	--	32.07	--	--	--	--	--	--	--	--	--	--	--	--
03/06/2006	P	u	44.06	8.26	--	35.80	<50	<0.50	<0.50	<0.50	<0.50	<0.50	--	SEQM	6.9	--	--	--
9/5/2006	--		44.06	11.63	--	32.43	--	--	--	--	--	--	--	--	--	--	--	--
3/5/2007	P		44.06	9.33	--	34.73	<50	<0.50	<0.50	<0.50	<0.50	<0.50	2.22	TAMC	7.03	--	--	--
9/7/2007	--		44.06	12.28	--	31.78	--	--	--	--	--	--	--	--	--	--	--	--
QC-2																		
10/8/1992	--	1	41.25	--	--	--	<50	<0.5	<0.5	<0.5	<0.5	--	--	ANA	--	--	--	--
12/31/1992	--	1	41.25	--	--	--	<50	<0.5	<0.5	<0.5	<0.5	--	--	ANA	--	--	--	--
4/21/1993	--	1, n	41.25	--	--	--	--	--	--	--	--	--	--	PACE	--	--	--	--
7/7/1993	--	1, n	41.25	--	--	--	<50	<0.5	<0.5	<0.5	0.6	--	--	PACE	--	--	--	--
9/21/1993	--	1, n	41.25	--	--	--	<50	<0.5	<0.5	<0.5	<0.5	--	--	PACE	--	--	--	--
12/23/1993	--	1	41.25	--	--	--	<50	<0.5	<0.5	<0.5	<0.5	--	--	PACE	--	--	--	--
4/7/1994	--	1	41.25	--	--	--	<50	<0.5	<0.5	<0.5	<0.5	--	--	PACE	--	--	--	--
7/6/1994	--	1	41.25	--	--	--	<50	<0.5	<0.5	<0.5	<0.5	--	--	PACE	--	--	--	--
10/7/1994	--	1	41.25	--	--	--	<50	<0.5	<0.5	<0.5	<0.5	--	--	PACE	--	--	--	--
1/27/1995	--	1	41.25	--	--	--	<50	<0.5	0.5	<0.5	<1	--	--	ATI	--	--	--	--
3/30/1995	--	1	41.25	--	--	--	<50	<0.50	<0.50	<0.50	<1.0	--	--	ATI	--	--	--	--
6/20/1995	--	1	41.25	--	--	--	<50	<0.50	<0.50	<0.50	<1.0	--	--	ATI	--	--	--	--
10/3/1995	--	1	41.25	--	--	--	<50	<0.50	<0.50	<0.50	<1.0	<5.0	--	ATI	--	--	--	--
12/6/1995	--	1	41.25	--	--	--	<50	<0.50	<0.50	<0.50	<1.0	<5.0	--	ATI	--	--	--	--
3/21/1996	--	1	41.25	--	--	--	<50	<0.5	<1	<1	<1	<10	--	SPL	--	--	--	--
6/21/1996	--	1	41.25	--	--	--	<50	<0.5	<1	<1	<1	<10	--	SPL	--	--	--	--

ABBREVIATIONS & SYMBOLS:

--/-- = Not analyzed/applicable/measured/available
< = Not detected at or above specified laboratory reporting limit
DO = Dissolved oxygen
DTW = Depth to water in ft bgs
ft bgs = Feet below ground surface
ft MSL = Feet above mean sea level
GRO = Gasoline range organics, range C4-C12
GWE = Groundwater elevation in ft MSL
mg/L = Milligrams per liter
MTBE = Methyl tert-butyl ether
ND = Not detected
NP = Well not purged prior to sampling
P = Well purged prior to sampling
TOC = Top of casing elevation in ft MSL
TPH-g = Total petroleum hydrocarbons as gasoline
µg/L = Micrograms per liter
ANA = Anamatrix, Inc.
PACE = Pace, Inc.
ATI = Analytical Technologies, Inc.
CEI = Ceimic Corporation
SPL = Southern Petroleum Laboratories
SEQ/SEQM= Sequoia Analytical/Sequoia Analytical - Morgan Hill (Laboratories)
SUP = Superior Analytical Laboratory

FOOTNOTES:

- (a) Free product in well.
- (c) Well destroyed during tank removal in November 1990.
- (d) Methylene chloride.
- (e) 1,2-Dichloroethane.
- (f) Well inaccessible.
- (g) Sample collected from MW-2 for TPH-d analysis received in laboratory 7 days after collection; sample exceeded EPA recommended holding time for TPH-d on a water matrix.
- (h) Blind duplicate.
- (i) TOC lowered.
- (j) A copy of the documentation for this data is included in Appendix C of Alisto report 10-014-07-001.
- (k) EPA Methods 8020/8260 used.
- (l) Travel blank.
- (n) A copy of the documentation for this data is included in the Blaine Tech Services, Inc. report 020308-DW-2. The data for samples taken on April 21, 1993, have been destroyed. No chromatograms could be located for the samples taken on: July 7, 1993, for well MW-2 and TB; September 21, 1993, for all wells MW-3, MW-4, MW-6, MW-7, MW-8, MW-9, the DUP and TB; December 23, 1993, for wells MW-2 and MW-3; and July 6, 1994, for wells MW-2, MW-4, MW-6, and MW-9.
- (p) Well not sampled due to damage during site construction.
- (q) Sheen in well.
- (r) Well dry.
- (s) The hydrocarbon result for GRO was partly due to individual peaks in the quantification range.
- (t) MS and/or MSD were below the acceptance limits for MTBE. Matrix interference was suspected.
- (u) Possible high bias for benzene due to CCV falling outside acceptance criteria.
- (v) The sample concentration is greater than four times the spike concentration.

NOTES:

GWE adjusted assuming a specific gravity of 0.75 for free product.
Beginning in the fourth quarter 2003, the laboratory modified the reported analyte list. TPH-g has been changed to GRO. The resulting data may be impacted by the potential inclusion of non-TPHg analytes within the requested fuel range resulting in a higher concentration being reported.

Note: The data within this table collected prior to April 2006 was provided to Broadbent & Associates, Inc. by Atlantic Richfield Company and their previous consultants. Broadbent & Associates, Inc. has not verified the

accuracy of this information.

**Table 2. Summary of Fuel Additives Analytical Data
Station #11109, 4280 Foothill Blvd., Oakland, CA**

Well and Sample Date	Concentrations in (µg/L)								Comments
	Ethanol	TBA	MTBE	DIPE	ETBE	TAME	1,2-DCA	EDB	
MW-2									
12/09/2003	<100	<20	24	<0.50	<0.50	<0.50	--	--	
03/09/2004	<100	<20	27	<0.50	<0.50	<0.50	<0.50	<0.50	
09/17/2004	<100	<20	21	<0.50	<0.50	<0.50	<0.50	<0.50	
9/5/2006	<300	<20	<0.50	<0.50	<0.50	<0.50	<0.50	<0.50	
MW-3									
12/09/2003	<100	<20	6.4	<0.50	<0.50	<0.50	--	--	
03/09/2004	<100	<20	6.9	<0.50	<0.50	<0.50	<0.50	<0.50	
03/07/2005	<100	<20	5.1	<0.50	<0.50	<0.50	<0.50	<0.50	
03/06/2006	<300	<20	6.9	<0.50	<0.50	<0.50	<0.50	<0.50	
3/5/2007	<300	<20	5.4	<0.50	<0.50	<0.50	<0.50	<0.50	
MW-4									
12/09/2003	<500	<100	130	<2.5	<2.5	2.7	--	--	
03/09/2004	<100	<20	35	<0.50	<0.50	<0.50	<0.50	<0.50	
09/17/2004	<500	<100	140	<2.5	<2.5	2.6	<2.5	<2.5	
03/07/2005	<100	<20	42	<0.50	<0.50	0.56	<0.50	<0.50	
09/06/2005	<150	<10	180	<0.50	<0.50	2.8	<0.50	<0.50	a
03/06/2006	<600	<40	110	<1.0	<1.0	1.4	<1.0	<1.0	
9/5/2006	<600	<40	190	<1.0	<1.0	1.7	<1.0	<1.0	
3/5/2007	<300	<20	13	<0.50	<0.50	<0.50	<0.50	<0.50	
9/7/2007	<300	<20	130	<0.50	<0.50	1.7	<0.50	<0.50	b (MTBE)
MW-5									
03/09/2004	<10,000	<2,000	<50	<50	<50	<50	96	<50	
03/06/2006	<30,000	<2,000	<50	60	<50	<50	<50	<50	
3/5/2007	<30,000	<2,000	<50	57	<50	<50	<50	<50	
MW-6									
12/09/2003	<100	<20	12	<0.50	<0.50	<0.50	--	--	
03/09/2004	<100	<20	10	<0.50	<0.50	<0.50	0.58	<0.50	
03/07/2005	<100	<20	5.8	<0.50	<0.50	<0.50	<0.50	<0.50	
03/06/2006	<300	<20	8.1	<0.50	<0.50	<0.50	<0.50	<0.50	

**Table 2. Summary of Fuel Additives Analytical Data
Station #11109, 4280 Foothill Blvd., Oakland, CA**

Well and Sample Date	Concentrations in (µg/L)								Comments
	Ethanol	TBA	MTBE	DIPE	ETBE	TAME	1,2-DCA	EDB	
MW-6 Cont.									
3/5/2007	<300	<20	5.6	<0.50	<0.50	<0.50	<0.50	<0.50	
MW-7									
12/09/2003	<100	<20	8.7	<0.50	<0.50	<0.50	--	--	
03/09/2004	<100	<20	6.9	<0.50	<0.50	<0.50	1.2	<0.50	
09/17/2004	<100	<20	7.0	<0.50	<0.50	<0.50	<0.50	<0.50	
03/07/2005	<100	<20	7.2	<0.50	<0.50	<0.50	<0.50	<0.50	
09/06/2005	<150	30	16	0.60	<0.50	<0.50	<0.50	<0.50	
03/06/2006	<300	<20	8.3	<0.50	<0.50	<0.50	<0.50	<0.50	
9/5/2006	<1,500	<100	12	<2.5	<2.5	<2.5	<2.5	<2.5	
3/5/2007	<600	<40	7.6	<1.0	<1.0	<1.0	<1.0	<1.0	
9/7/2007	<300	<20	1.2	<0.50	<0.50	<0.50	<0.50	<0.50	
MW-8									
03/09/2004	<100	<20	0.50	<0.50	<0.50	<0.50	<0.50	<0.50	
03/07/2005	<100	<20	<0.50	<0.50	<0.50	<0.50	<0.50	<0.50	
03/06/2006	<300	<20	0.59	<0.50	<0.50	<0.50	<0.50	<0.50	
3/5/2007	<300	<20	<0.50	<0.50	<0.50	<0.50	<0.50	<0.50	
MW-9									
03/09/2004	<100	<20	<0.50	<0.50	<0.50	<0.50	<0.50	<0.50	
03/07/2005	<100	<20	<0.50	<0.50	<0.50	<0.50	<0.50	<0.50	
03/06/2006	<300	<20	<0.50	<0.50	<0.50	<0.50	<0.50	<0.50	
3/5/2007	<300	<20	<0.50	<0.50	<0.50	<0.50	<0.50	<0.50	

ABBREVIATIONS AND SYMBOLS:

TBA = tert-Butyl alcohol

MTBE = Methyl tert-butyl ether

DIPE = Di-isopropyl ether

ETBE = Ethyl tert-butyl ether

TAME = tert-Amyl methyl ether

1,2-DCA = 1,2-Dichloroethane

EDB = 1,2-Dibromoethane

µg/L = micrograms per liter

< = Not detected at or above specified laboratory reporting limit

-- = Data not available, not analyzed, or not applicable

FOOTNOTES:

(a) MS and/or MSD below acceptance limits for MTBE. Matrix interference suspected.

(b) The sample concentration is greater than four times the spike concentration.

NOTES:

All fuel oxygenate compounds analyzed using EPA Method 8260B.

Note: The data within this table collected prior to April 2006 was provided to Broadbent & Associates, Inc. by Atlantic Richfield Company and their previous consultants. Broadbent & Associates, Inc. has not verified the accuracy of this information.

Table 3. Historical Ground-Water Flow Direction and Gradient
Station #11109, 4280 Foothill Blvd., Oakland, CA

Date Sampled	Approximate Flow Direction	Approximate Hydraulic Gradient
3/6/2006	Southwest	0.05
9/5/2006	Southwest	0.05
2/21/2007	Southwest	0.02
9/7/2007	Southwest	0.03

Note: The data within this table collected prior to April 2006 was provided to Broadbent & Associates, Inc. by Atlantic Richfield Company and their previous consultants. Broadbent & Associates, Inc. has not verified the accuracy of this information.

Table 4

Summary of Free Product Removal
Former BP Service Station #11109
4280 Foothill Boulevard, Oakland, CA

WELL ID	DATE OF MONITORING EVENT	DEPTH TO WATER (feet)	PRODUCT THICKNESS (feet)	PRODUCT REMOVED (gallons)	CUMULATIVE PRODUCT REMOVED (gallons)
MW-5	8/25/1999	--	--	0.070	0.070
MW-5	3/9/2000	--	--	0.400	0.470
MW-5	7/14/2003	12.72	0.03	0.019	0.489
MW-5	8/25/2003	14.04	0.00	0.000	0.489
MW-5	9/25/2003	14.38	0.08	0.052	0.542
MW-5	10/3/2003	12.15	0.06	0.040	0.582
MW-5	11/12/2003	12.74	0.19	0.120	0.702
MW-5	12/9/2003	11.44	0.03	0.040	0.742
MW-5	2/2/2004	6.47	0.04	0.030	0.772
MW-5	2/9/2004	10.61	0.04	0.030	0.802
MW-5	3/9/2004	7.91	--	--	0.800
MW-5	4/13/2004	9.68	0.28	0.200	0.820
MW-5	5/5/2004	11.93	Sheen	--	0.820
MW-5	6/3/2004	12.60	Sheen	--	0.820
MW-5	7/2/2004	11.11	0.10	0.060	0.880
MW-5	8/31/2004	12.80	0.05	0.132	1.012
MW-5	9/17/2004	12.13	0.15	--	1.012
MW-5	10/25/2004	10.66	0.26	0.170	1.182
MW-5	11/8/2004	9.98	0.02	0.020	1.202
MW-5	12/15/2004	8.76	0.01	0.010	1.212
MW-5	1/13/2005	7.12	--	--	1.212
MW-5	2/1/2005	8.10	0.01	0.007	1.219
MW-5	3/7/2005	8.62	0.02	0.013	1.232
MW-5	4/29/2005	9.39	--	--	1.232
MW-5	5/12/2005	7.51	0.01	0.007	1.239
MW-5	6/23/2005	7.70	--	--	1.239
MW-5	7/2/2005	10.81	--	--	1.239
MW-5	8/24/2005	10.53	--	--	1.239
MW-5	9/6/2005	11.16	0.18	0.119	1.358
MW-5	1/27/2006	9.02	0.02	0.013	1.252
MW-5	2/15/2006	8.38	0.02	0.013	1.265
MW-5	3/6/2006	8.60	Sheen	--	1.384
MW-5	4/21/2006	8.02	0.27	0.251	1.635
MW-5	5/30/2006	9.13	0.07	0.045	1.680
MW-5	6/27/2006	9.49	0.09	0.058	1.739
MW-5	7/31/2006	10.08	0.08	0.052	1.791
MW-5	8/28/2006	10.75	0.09	0.059	1.849
MW-5	9/5/2006	6.16	0.03	0.020	1.869
MW-5	10/1/2006	--	--	--	1.869
MW-5	11/1/2006	--	--	--	1.869
MW-5	12/1/2006	--	--	--	1.869
MW-5	1/1/2007	--	--	--	1.869
MW-5	2/1/2007	--	--	--	1.869
MW-5	3/5/2007	8.34	Sheen	--	1.869
MW-5	4/1/2007	--	--	--	1.869
MW-5	5/1/2007	--	--	--	1.869
MW-5	6/1/2007	--	--	--	1.869
MW-5	7/1/2007	---	---	---	1.869
MW-5	8/1/2007	---	---	---	1.869
MW-5	9/7/2007	15.15	0.15	---	1.869
MW-5	9/18/2007	15.42	0.02	4.00*	5.869*
FP Removed this Quarter:					4.000*

ABBREVIATIONS & SYMBOLS:

-- = Not available/applicable/measured/calculated
* = FP/water mixture

NOTES:

The data within this table collected prior to April 2006 was provided to Broadbent & Associates, Inc. by Atlantic Richfield Company and their previous consultants. Broadbent & Associates, Inc. has not verified the accuracy of this information.

APPENDIX A

**STRATUS GROUND-WATER SAMPLING DATA PACKAGE
(INCLUDES FIELD DATA SHEETS, LABORATORY REPORT
AND CHAIN-OF-CUSTODY DOCUMENTATION)**

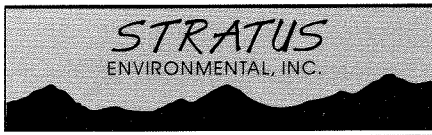

3330 Cameron Park Drive, Ste 550
Cameron Park, California 95682
(530) 676-6004 ~ Fax: (530) 676-6005

September 24, 2007

Mr. Rob Miller
Broadbent & Associates, Inc.
2000 Kirman Avenue
Reno, NV 89502

Re: Groundwater Sampling Data Package, BP Service Station No. 11109, located at
4280 Foothill, Oakland, California

General Information

Data Submittal Prepared / Reviewed by: Sandy Hayes / Jay Johnson

Phone Number: (530) 676-6000

On-Site Supplier Representative: Greg Wilkins

Sampling Date: September 7, 2007

Arrival: 03:50 *Departure:* 06:20

Weather Conditions: Cloudy

Unusual Field Conditions: None

Scope of Work Performed: Quarterly monitoring and sampling

Variations from Work Scope: Well MW-2 was dry. Wells MW-4 and MW-7 purged dry after three casing volumes were removed. Well MW-5 contained product, Stratus to resume SPH bailing monthly.

This submittal presents the tabulation of data collected in association with routine groundwater monitoring. The attachments include field data sheets, non-hazardous waste data form, chain of custody documentation, and certified analytical results. The information is being provided to BP-ARCO's Scoping Supplier for use in preparing a report for regulatory submittal. This submittal is limited to presentation of collected data and does not include data interpretation or conclusions or recommendations. Any questions concerning this submittal should be addressed to the Preparer/Reviewer identified above.

Sincerely,

STRATUS ENVIRONMENTAL, INC.

Jay R. Johnson, P.G.
Project Manager



Attachments:

- Field Data Sheets
- Non-Hazardous Waste Data Form
- Chain of Custody Documentation
- Certified Analytical Results

cc: Mr. Paul Supple, BP/ARCO

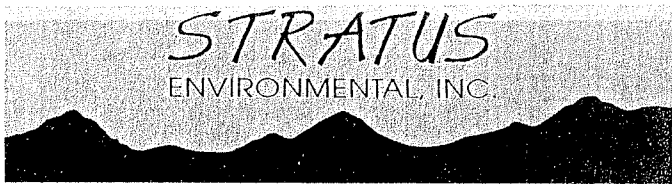

Site Address: 4280 Foothill
 City Oakland, CA
 Sampled By G. Wilkins

ORIGINAL

Site Number: ARCO 11109
 Project No. E11109
 Project PM S. Carter
 Date Sampled 09-07-07

Site Contact Phone No.

Water Level Data				Purge Volume Calculations					Well Purge Method				Sample Record			Field Data		
Well ID	Time	Depth to water feet	Top of Screen feet	Total Depth of Well feet	Casing Water Column (A)	Well Diameter (inches)	Multiplier Value (B)	Three Casing Volumes (gallons)	Actual Water Purged (gallons)	No Purge	Bailer	Pump	Other	DTW At Sample Time	Sample I.D.	Sample Time	Dissolved Oxygen (mg/L)	
MW-2	0408	DRY		12.66	DRY	2	.5			X					MW-2			
MW-3	0416	11.10		31.25		4	2			X								
MW-4	0412	14.77		26.57	11.80	4	2	23.60	12		X Dry @	12 gal		23.45	MW-4	0516	1.14	
MW-5	0437	15.15		32.21	DTP 15.00	4	2	Water continued to bubble		X					MW-5			
MW-6	0420	16.00		34.30		4	2			X								
MW-7	0425	12.18		29.85	17.67	4	2	35.34	28		Dry @ 28 gal	X		23.79	MW-7	0602	.98	
MW-8	0402	13.56		29.32		2	.5			X								
MW-9	0356	12.28		29.34		2	.5			X								
TB1110909072007																	0446	

well under pressure

(A) Casing water Column
 Depth wtr. Depth to Bottom

Multiplier Values
 2"=0.5 4"=2.0 6"=4.4





City Oakland CA
 Site Sampled by G. Wilkins

Project No. E11109
 Project PM S. Carter
 Date Sampled 09-07-07

ORIGINAL

Well ID <u>MW-2</u>					Well ID <u>MW-4</u> <u>0516</u>				
purge start time <u>DRY</u>					purge start time <u>Bailer</u> <u>No Odor</u>				
	Temp C	pH	cond	gallons		Temp C	pH	cond	gallons
time					time	<u>21.0</u>	<u>6.68</u>	<u>708</u>	<u>0</u>
time					time	<u>Dry @ 12gal</u>			
time					time	<u>20.5</u>	<u>6.68</u>	<u>697</u>	<u>(12)</u>
time					time				
purge stop time					purge stop time				
Well ID <u>MW-5</u>					Well ID <u>MW-7</u> <u>0602</u> <u>12</u>				
purge start time <u>Product - No purge</u>					purge start time <u>0544</u> <u>No Odor</u>				
	Temp C	pH	cond	gallons		Temp C	pH	cond	gallons
time					time	<u>20.4</u>	<u>7.32</u>	<u>861</u>	<u>0</u>
time					time	<u>23.0</u>	<u>6.96</u>	<u>726</u>	<u>18</u>
time					time	<u>DRY @ 28gal</u>			
time					time	<u>21.0</u>	<u>6.89</u>	<u>738</u>	<u>(28)</u>
purge stop time					purge stop time				
Well ID					Well ID				
purge start time					purge start time				
	Temp C	pH	cond	gallons		Temp C	pH	cond	gallons
time					time				
time					time				
time					time				
time					time				
purge stop time					purge stop time				
Well ID					Well ID				
purge start time					purge start time				
	Temp C	pH	cond	gallons		Temp C	pH	cond	gallons
time					time				
time					time				
time					time				
time					time				
purge stop time					purge stop time				

NO. 662109

NON-HAZARDOUS WASTE DATA FORM

SITE:

EPA I.D. NO.

NOT REQUIRED

NAME BP WEST COAST PRODUCTS LLC ARCO # 11109

PROFILE NO.

ADDRESS P.O. BOX 90249
RANCHO SANTA MARGARITA

CITY, STATE, ZIP CA 92688

PHONE NO. ()

CONTAINERS: No. _____ VOLUME 40 gal WEIGHT _____

TYPE: TANK TRUCK DUMP TRUCK DRUMS CARTONS OTHER _____

WASTE DESCRIPTION NON-HAZARDOUS WATER GENERATING PROCESS WELL PURGING/DECON WATER
COMPONENTS OF WASTE PPM % COMPONENTS OF WASTE PPM %

1. WATER 99-100% _____ 5. _____

2. TPH <1% _____ 6. _____

3. _____ 7. BEST# _____

4. _____ 8. _____

PROPERTIES: 7-10 pH SOLID LIQUID SLUDGE SLURRY OTHER _____

HANDLING INSTRUCTIONS: WEAR ALL APPROPRIATE PROTECTIVE CLOTHING

THE GENERATOR CERTIFIES THAT THE WASTE AS DESCRIBED IS 100% NON-HAZARDOUS.

Larry Moothart
TYPED OR PRINTED FULL NAME & SIGNATURE

DATE 07-17-07

TO BE COMPLETED BY GENERATOR

TRANSPORTER

NAME Transporter #1 STRATUS ENVIRONMENTAL Transporter #2

EPA I.D. NO.

ADDRESS 3390 CAMERON PARK DRIVE STE 550

SERVICE ORDER NO. _____

CITY, STATE, ZIP CAMERON PARK CA 95682

PICK UP DATE _____

PHONE NO. 530-576-6004

TYPED OR PRINTED FULL NAME & SIGNATURE

DATE

TSD FACILITY

NAME SEAPORT REFINING & ENVIRONMENTAL, LLC

EPA I.D. NO.

DISPOSAL METHOD

ADDRESS 700 SEAPORT BLVD.

LANDFILL OTHER _____

CITY, STATE, ZIP REDWOOD CITY, CA 94063

PHONE NO. 650-354-1024

TYPED OR PRINTED FULL NAME & SIGNATURE

DATE

GEN	OLD/NEW	L	A	TONS
TRANS		S	B	
C/O		RT/CD	HWDF	NONE

DISCREPANCY

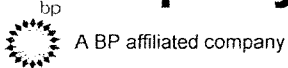

A BP affiliated company

Chain of Custody Record

Project Name: ARCO 11109
 BP BU/AR Region/Enfos Segment: BP > Americas > West > Retail > Alameda > 11109
 State or Lead Regulatory Agency: _____
 Requested Due Date (mm/dd/yy): 5th TAT

ORIGINAL

On-site Time: <u>0350</u>	Temp: <u>40's</u>
Off-site Time: <u>0620</u>	Temp: <u>90's</u>
Sky Conditions: <u>Cloudy</u>	
Meteorological Events: _____	
Wind Speed: <u>light</u>	Direction: <u>SW</u>

Lab Name: TestAmerica	BP/AR Facility No.: 11109	Consultant/Contractor: Stratus Environmental, Inc.
Address: 885 Jarvis Drive	BP/AR Facility Address: 4280 Foothill, Oakland	Address: 3330 Cameron Park Drive, Suite 550
Morgan Hill, CA 95937	Site Lat/Long:	Cameron Park, CA 95682
Lab PM: Lisa Race	California Global ID No.: T0600100217	Consultant/Contractor Project No.: E11109-04
Tele/Fax: 408-782-8156 408-782-6308 (fax)	Enfos Project No.: G07TD-0028	Consultant/Contractor PM: Jay Johnson
BP/AR PM Contact: Paul Supple	Provision or OOC (circle one) Provision	Tele/Fax: (530) 676-6000 / (530) 676-6005
Address: 2010 Crow Canyon Place, Suite 150	Phase/WBS: 04-Monitoring	Report Type & QC Level: Level 1 with EDF
San Ramon, CA	Sub Phase/Task: 03-Analytical	E-mail EDD To: shayes@stratusinc.net
Tele/Fax: 925-275-3506	Cost Element: 01-Contractor labor	Invoice to: Atlantic Richfield Co.

Item No.	Sample Description	Time	Date	Matrix			Laboratory No.	No. of Containers	Preservative					Requested Analysis					Sample Point Lat/Long and Comments		
				Soil/Solid	Water/Liquid	Air			Unpreserved	H ₂ SO ₄	HNO ₃	HCl	Methanol	GRO	BTEX	5 oxy's	EPB	1,2 DCA		Ethanol	
1	NOT Sampled		2007	X																	
2	MW-4	0516					6														All by 8260
3	Not Sampled																				
4	MW-7	0602					3														
5																					
6																					
7	TB1110909072007	0446	X	X			2														Hold
8																					
9																					
10																					

Sampler's Name: <u>G. Wilkins</u>	Relinquished By / Affiliation: <u>[Signature]</u>	Date: <u>09/07/07</u>	Time: <u>0810</u>	Accepted By / Affiliation: <u>[Signature]</u>	Date: <u>9/7/07</u>	Time: <u>0810</u>
Sampler's Company: <u>Stratus</u>						
Shipment Date: <u>09-07-07</u>						
Shipment Method: <u>Stratus</u>						
Shipment Tracking No:						

Special Instructions: Please cc results to rmler@broadbentinc.com

Custody Seals In Place: Yes / No | Temp Blank: Yes / No | Cooler Temp on Receipt: °F/C | Trip Blank: Yes / No | MS/MSD Sample Submitted: Yes / No

20 September, 2007

Jay Johnson
Stratus Environmental Inc. [Arco]
3330 Cameron Park Dr., Suite 550
Cameron Park, CA 95682

RE: BP Heritage #11109, Oakland, CA
Work Order: MQI0181

Enclosed are the results of analyses for samples received by the laboratory on 09/07/07 18:40. If you have any questions concerning this report, please feel free to contact me.

Sincerely,



Lisa Race
Senior Project Manager

CA ELAP Certificate # 1210

The results in this laboratory report pertain only to the samples tested in the laboratory. The analyses contained in this report were performed in accordance with the BPGCLN Technical Specifications, applicable Federal, State, local regulations and certification requirements as well as the methodologies as described in laboratory SOPs reviewed by the BPGCLN. This entire report was reviewed and approved for release.

Stratus Environmental Inc. [Arco] 3330 Cameron Park Dr., Suite 550 Cameron Park CA, 95682	Project: BP Heritage #11109, Oakland, CA Project Number: G07TD-0028 Project Manager: Jay Johnson	MQI0181 Reported: 09/20/07 16:28
---	--	--

ANALYTICAL REPORT FOR SAMPLES

Sample ID	Laboratory ID	Matrix	Date Sampled	Date Received
MW-4	MQI0181-01	Water	09/07/07 05:16	09/07/07 18:40
MW-7	MQI0181-02	Water	09/07/07 06:02	09/07/07 18:40
TB1110909072007	MQI0181-03	Water	09/07/07 04:46	09/07/07 18:40

The carbon range for the TPH-GRO has been changed from C6-C10 to C4-C12. The carbon range for TPH-DRO has been changed from C10-C28 to C10-C36. EPA 8015B has been modified to better meet the requirements of California regulatory agencies. These samples were received with no custody seals.

Stratus Environmental Inc. [Arco]
3330 Cameron Park Dr., Suite 550
Cameron Park CA, 95682

Project: BP Heritage #11109, Oakland, CA
Project Number: G07TD-0028
Project Manager: Jay Johnson

MQI0181
Reported:
09/20/07 16:28

Total Purgeable Hydrocarbons by GC/MS (CA LUFT)
TestAmerica - Morgan Hill, CA

Analyte	Result	Reporting Limit	Units	Dilution	Batch	Prepared	Analyzed	Method	Notes
MW-4 (MQI0181-01) Water Sampled: 09/07/07 05:16 Received: 09/07/07 18:40									
Gasoline Range Organics (C4-C12)	90	50	ug/l	1	7115004	09/15/07	09/15/07	LUFT GCMS	PV
<i>Surrogate: 1,2-Dichloroethane-d4</i>		83 %	60-125		"	"	"	"	
<i>Surrogate: Dibromofluoromethane</i>		93 %	75-120		"	"	"	"	
<i>Surrogate: Toluene-d8</i>		86 %	80-120		"	"	"	"	
<i>Surrogate: 4-Bromofluorobenzene</i>		93 %	60-135		"	"	"	"	
MW-7 (MQI0181-02) Water Sampled: 09/07/07 06:02 Received: 09/07/07 18:40									
Gasoline Range Organics (C4-C12)	220	50	ug/l	1	7115004	09/15/07	09/15/07	LUFT GCMS	
<i>Surrogate: 1,2-Dichloroethane-d4</i>		87 %	60-125		"	"	"	"	
<i>Surrogate: Dibromofluoromethane</i>		92 %	75-120		"	"	"	"	
<i>Surrogate: Toluene-d8</i>		95 %	80-120		"	"	"	"	
<i>Surrogate: 4-Bromofluorobenzene</i>		99 %	60-135		"	"	"	"	

Stratus Environmental Inc. [Arco]
3330 Cameron Park Dr., Suite 550
Cameron Park CA, 95682

Project: BP Heritage #11109, Oakland, CA
Project Number: G07TD-0028
Project Manager: Jay Johnson

MQI0181
Reported:
09/20/07 16:28

Volatile Organic Compounds by EPA Method 8260B
TestAmerica - Morgan Hill, CA

Analyte	Result	Reporting Limit	Units	Dilution	Batch	Prepared	Analyzed	Method	Notes
MW-4 (MQI0181-01) Water Sampled: 09/07/07 05:16 Received: 09/07/07 18:40									
tert-Amyl methyl ether	1.7	0.50	ug/l	1	7115004	09/15/07	09/15/07	EPA 8260B	
Benzene	ND	0.50	"	"	"	"	"	"	
tert-Butyl alcohol	ND	20	"	"	"	"	"	"	
Di-isopropyl ether	ND	0.50	"	"	"	"	"	"	
1,2-Dibromoethane (EDB)	ND	0.50	"	"	"	"	"	"	
1,2-Dichloroethane	ND	0.50	"	"	"	"	"	"	
Ethanol	ND	300	"	"	"	"	"	"	
Ethyl tert-butyl ether	ND	0.50	"	"	"	"	"	"	
Ethylbenzene	ND	0.50	"	"	"	"	"	"	
Methyl tert-butyl ether	130	0.50	"	"	"	"	"	"	BB
Toluene	ND	0.50	"	"	"	"	"	"	
Xylenes (total)	ND	0.50	"	"	"	"	"	"	
<i>Surrogate: Dibromofluoromethane</i>		93 %	75-120		"	"	"	"	
<i>Surrogate: 1,2-Dichloroethane-d4</i>		83 %	60-125		"	"	"	"	
<i>Surrogate: Toluene-d8</i>		86 %	80-120		"	"	"	"	
<i>Surrogate: 4-Bromofluorobenzene</i>		93 %	60-135		"	"	"	"	
MW-7 (MQI0181-02) Water Sampled: 09/07/07 06:02 Received: 09/07/07 18:40									
tert-Amyl methyl ether	ND	0.50	ug/l	1	7115004	09/15/07	09/15/07	EPA 8260B	
Benzene	8.4	0.50	"	"	"	"	"	"	
tert-Butyl alcohol	ND	20	"	"	"	"	"	"	
Di-isopropyl ether	ND	0.50	"	"	"	"	"	"	
1,2-Dibromoethane (EDB)	ND	0.50	"	"	"	"	"	"	
1,2-Dichloroethane	ND	0.50	"	"	"	"	"	"	
Ethanol	ND	300	"	"	"	"	"	"	
Ethyl tert-butyl ether	ND	0.50	"	"	"	"	"	"	
Ethylbenzene	ND	0.50	"	"	"	"	"	"	
Methyl tert-butyl ether	1.2	0.50	"	"	"	"	"	"	
Toluene	ND	0.50	"	"	"	"	"	"	
Xylenes (total)	ND	0.50	"	"	"	"	"	"	
<i>Surrogate: Dibromofluoromethane</i>		92 %	75-120		"	"	"	"	
<i>Surrogate: 1,2-Dichloroethane-d4</i>		87 %	60-125		"	"	"	"	
<i>Surrogate: Toluene-d8</i>		95 %	80-120		"	"	"	"	
<i>Surrogate: 4-Bromofluorobenzene</i>		99 %	60-135		"	"	"	"	

Stratus Environmental Inc. [Arco] 3330 Cameron Park Dr., Suite 550 Cameron Park CA, 95682	Project: BP Heritage #11109, Oakland, CA Project Number: G07TD-0028 Project Manager: Jay Johnson	MQI0181 Reported: 09/20/07 16:28
---	--	--

**Total Purgeable Hydrocarbons by GC/MS (CA LUFT) - Quality Control
TestAmerica - Morgan Hill, CA**

Analyte	Result	Reporting Limit	Units	Spike Level	Source Result	%REC	%REC Limits	RPD	RPD Limit	Notes
---------	--------	-----------------	-------	-------------	---------------	------	-------------	-----	-----------	-------

Batch 7I15004 - EPA 5030B P/T / LUFT GCMS

Blank (7I15004-BLK1)

Prepared & Analyzed: 09/15/07

Gasoline Range Organics (C4-C12)	ND	50	ug/l							
Surrogate: 1,2-Dichloroethane-d4	2.47		"	2.50		99	60-125			
Surrogate: Dibromofluoromethane	2.21		"	2.50		88	75-120			
Surrogate: Toluene-d8	2.28		"	2.50		91	80-120			
Surrogate: 4-Bromofluorobenzene	2.22		"	2.50		89	60-135			

Laboratory Control Sample (7I15004-BS2)

Prepared & Analyzed: 09/15/07

Gasoline Range Organics (C4-C12)	466	50	ug/l	500		93	65-120			
Surrogate: 1,2-Dichloroethane-d4	2.63		"	2.50		105	60-125			
Surrogate: Dibromofluoromethane	2.60		"	2.50		104	75-120			
Surrogate: Toluene-d8	2.59		"	2.50		104	80-120			
Surrogate: 4-Bromofluorobenzene	2.59		"	2.50		104	60-135			

Laboratory Control Sample Dup (7I15004-BSD2)

Prepared & Analyzed: 09/15/07

Gasoline Range Organics (C4-C12)	440	50	ug/l	500		88	65-120	6	20	
Surrogate: 1,2-Dichloroethane-d4	2.42		"	2.50		97	60-125			
Surrogate: Dibromofluoromethane	2.47		"	2.50		99	75-120			
Surrogate: Toluene-d8	2.37		"	2.50		95	80-120			
Surrogate: 4-Bromofluorobenzene	2.74		"	2.50		110	60-135			

Stratus Environmental Inc. [Arco]
3330 Cameron Park Dr., Suite 550
Cameron Park CA, 95682

Project: BP Heritage #11109, Oakland, CA
Project Number: G07TD-0028
Project Manager: Jay Johnson

MQI0181
Reported:
09/20/07 16:28

Volatile Organic Compounds by EPA Method 8260B - Quality Control
TestAmerica - Morgan Hill, CA

Analyte	Result	Reporting Limit	Units	Spike Level	Source Result	%REC	%REC Limits	RPD	RPD Limit	Notes
---------	--------	-----------------	-------	-------------	---------------	------	-------------	-----	-----------	-------

Batch 7I15004 - EPA 5030B P/T / EPA 8260B

Blank (7I15004-BLK1)

Prepared & Analyzed: 09/15/07

tert-Amyl methyl ether	ND	0.50	ug/l							
Benzene	ND	0.50	"							
tert-Butyl alcohol	ND	20	"							
Di-isopropyl ether	ND	0.50	"							
1,2-Dibromoethane (EDB)	ND	0.50	"							
1,2-Dichloroethane	ND	0.50	"							
Ethanol	ND	300	"							
Ethyl tert-butyl ether	ND	0.50	"							
Ethylbenzene	ND	0.50	"							
Methyl tert-butyl ether	ND	0.50	"							
Toluene	ND	0.50	"							
Xylenes (total)	ND	0.50	"							
<i>Surrogate: Dibromofluoromethane</i>	2.21		"	2.50		88	75-120			
<i>Surrogate: 1,2-Dichloroethane-d4</i>	2.47		"	2.50		99	60-125			
<i>Surrogate: Toluene-d8</i>	2.28		"	2.50		91	80-120			
<i>Surrogate: 4-Bromofluorobenzene</i>	2.22		"	2.50		89	60-135			

Laboratory Control Sample (7I15004-BS1)

Prepared & Analyzed: 09/15/07

tert-Amyl methyl ether	10.3	0.50	ug/l	10.0		103	65-135			
Benzene	8.65	0.50	"	10.0		86	75-120			
tert-Butyl alcohol	188	20	"	200		94	60-135			
Di-isopropyl ether	9.48	0.50	"	10.0		95	70-130			
1,2-Dibromoethane (EDB)	10.9	0.50	"	10.0		109	70-135			
1,2-Dichloroethane	8.87	0.50	"	10.0		89	70-125			
Ethanol	197	300	"	200		99	15-150			
Ethyl tert-butyl ether	9.91	0.50	"	10.0		99	65-130			
Ethylbenzene	8.59	0.50	"	10.0		86	75-120			
Methyl tert-butyl ether	10.3	0.50	"	10.0		103	50-140			
Toluene	9.57	0.50	"	10.0		96	75-120			
Xylenes (total)	27.4	0.50	"	30.0		91	75-130			
<i>Surrogate: Dibromofluoromethane</i>	2.09		"	2.50		84	75-120			
<i>Surrogate: 1,2-Dichloroethane-d4</i>	2.24		"	2.50		90	60-125			
<i>Surrogate: Toluene-d8</i>	2.37		"	2.50		95	80-120			
<i>Surrogate: 4-Bromofluorobenzene</i>	2.29		"	2.50		92	60-135			

Stratus Environmental Inc. [Arco]
3330 Cameron Park Dr., Suite 550
Cameron Park CA, 95682

Project: BP Heritage #11109, Oakland, CA
Project Number: G07TD-0028
Project Manager: Jay Johnson

MQI0181
Reported:
09/20/07 16:28

Volatile Organic Compounds by EPA Method 8260B - Quality Control
TestAmerica - Morgan Hill, CA

Analyte	Result	Reporting Limit	Units	Spike Level	Source Result	%REC	%REC Limits	RPD	RPD Limit	Notes
---------	--------	-----------------	-------	-------------	---------------	------	-------------	-----	-----------	-------

Batch 7I15004 - EPA 5030B P/T / EPA 8260B

Matrix Spike (7I15004-MS1)	Source: MQI0181-01			Prepared & Analyzed: 09/15/07						
tert-Amyl methyl ether	10.6	0.50	ug/l	10.0	1.72	89	65-135			
Benzene	9.08	0.50	"	10.0	ND	91	75-120			
tert-Butyl alcohol	208	20	"	200	ND	104	60-135			
Di-isopropyl ether	9.08	0.50	"	10.0	ND	91	70-130			
1,2-Dibromoethane (EDB)	9.59	0.50	"	10.0	ND	96	70-135			
1,2-Dichloroethane	8.84	0.50	"	10.0	ND	88	70-125			
Ethanol	212	300	"	200	ND	106	15-150			
Ethyl tert-butyl ether	8.65	0.50	"	10.0	ND	86	65-130			
Ethylbenzene	9.69	0.50	"	10.0	ND	97	75-120			
Methyl tert-butyl ether	120	0.50	"	10.0	125	0	50-140			BB
Toluene	9.02	0.50	"	10.0	ND	90	75-120			
Xylenes (total)	30.2	0.50	"	30.0	ND	101	75-130			
<i>Surrogate: Dibromofluoromethane</i>	2.30		"	2.50		92	75-120			
<i>Surrogate: 1,2-Dichloroethane-d4</i>	2.29		"	2.50		92	60-125			
<i>Surrogate: Toluene-d8</i>	2.24		"	2.50		90	80-120			
<i>Surrogate: 4-Bromofluorobenzene</i>	2.32		"	2.50		93	60-135			

Matrix Spike Dup (7I15004-MSD1)	Source: MQI0181-01			Prepared & Analyzed: 09/15/07						
tert-Amyl methyl ether	9.69	0.50	ug/l	10.0	1.72	80	65-135	9	25	
Benzene	8.11	0.50	"	10.0	ND	81	75-120	11	20	
tert-Butyl alcohol	200	20	"	200	ND	100	60-135	4	25	
Di-isopropyl ether	7.92	0.50	"	10.0	ND	79	70-130	14	25	
1,2-Dibromoethane (EDB)	9.25	0.50	"	10.0	ND	92	70-135	4	30	
1,2-Dichloroethane	8.60	0.50	"	10.0	ND	86	70-125	3	25	
Ethanol	223	300	"	200	ND	112	15-150	5	25	
Ethyl tert-butyl ether	9.20	0.50	"	10.0	ND	92	65-130	6	25	
Ethylbenzene	9.64	0.50	"	10.0	ND	96	75-120	0.5	20	
Methyl tert-butyl ether	117	0.50	"	10.0	125	0	50-140	2	25	BB
Toluene	9.07	0.50	"	10.0	ND	91	75-120	0.6	25	
Xylenes (total)	30.8	0.50	"	30.0	ND	103	75-130	2	20	
<i>Surrogate: Dibromofluoromethane</i>	2.10		"	2.50		84	75-120			
<i>Surrogate: 1,2-Dichloroethane-d4</i>	2.07		"	2.50		83	60-125			
<i>Surrogate: Toluene-d8</i>	2.32		"	2.50		93	80-120			
<i>Surrogate: 4-Bromofluorobenzene</i>	2.33		"	2.50		93	60-135			

Stratus Environmental Inc. [Arco]
3330 Cameron Park Dr., Suite 550
Cameron Park CA, 95682

Project: BP Heritage #11109, Oakland, CA
Project Number: G07TD-0028
Project Manager: Jay Johnson

MQI0181
Reported:
09/20/07 16:28

Notes and Definitions

PV Hydrocarbon result partly due to individ. peak(s) in quant. range
BB Sample > 4x spike concentration
DET Analyte DETECTED
ND Analyte NOT DETECTED at or above the reporting limit or MDL, if MDL is specified
NR Not Reported
dry Sample results reported on a dry weight basis
RPD Relative Percent Difference

Chain of Custody Record

Project Name: ARCO 11109
 BP BU/AR Region/Enfos Segment: BP > Americas > West > Retail > Alameda > 11109
 State or Lead Regulatory Agency: _____
 Requested Due Date (mm/dd/yy): 5th TAT

On-site Time: <u>0350</u>	Temp: <u>80'S</u>
Off-site Time: <u>0620</u>	Temp: <u>90'S</u>
Sky Conditions: <u>Cloudy</u>	
Meteorological Events: _____	
Wind Speed: <u>light</u>	Direction: <u>SW</u>

Lab Name: TestAmerica	BP/AR Facility No.: 11109	Consultant/Contractor: Stratus Environmental, Inc.
Address: 885 Jarvis Drive Morgan Hill, CA 95937	BP/AR Facility Address: 4280 Foothill, Oakland	Address: 3330 Cameron Park Drive, Suite 550 Cameron Park, CA 95682
Lab PM: Lisa Race	California Global ID No.: T0600100217	Consultant/Contractor Project No.: E11109-04
Tele/Fax: 408-782-8156 408-782-6308 (fax)	Enfos Project No.: G07TD-0028	Consultant/Contractor PM: Jay Johnson
BP/AR PM Contact: Paul Supple	Provision or OOC (circle one) Provision	Tele/Fax: (530) 676-6000 / (530) 676-6005
Address: 2010 Crow Canyon Place, Suite 150 San Ramon, CA	Phase/WBS: 04-Monitoring	Report Type & QC Level: Level I with EDF
Tele/Fax: 925-275-3506	Sub Phase/Task: 03-Analytical	E-mail EDD To: shaves@stratusinc.net
	Cost Element: 01-Contractor labor	Invoice to: Atlantic Richfield Co.

Item No.	Sample Description	Time	Date	Matrix			Laboratory No.	No. of Containers	Preservative					Requested Analysis					Sample Point Lat/Long and Comments	
				Soil/Solid	Water/Liquid	Air			Unpreserved	H ₂ SO ₄	HNO ₃	HCl	Methanol	ORO	BTEX	oxy's	EPB	1,2 DCA		Ethanol
1	NOT Sampled MW-2		09-07	X			MQ10181 MQ107							X	X	X	X	X		All by 8260
2	MW-4	0516					01	6												
3	Not Sampled MW-4																			
4	MW-7	0602					02	3												
5																				
6																				
7	TB1110909072007	0446	X	X			03	2												Hold
8																				
9																				
10																				

Sampler's Name: <u>G. Wilkins</u>	Relinquished By / Affiliation: _____	Date: _____	Time: _____	Accepted By / Affiliation: _____	Date: _____	Time: _____
Sampler's Company: <u>Stratus</u>	_____	09/07/07	0810	<u>Paul Supple TAC-U.S.A.C</u>	9/7/07	0810
Shipment Date: <u>09-07-07</u>	_____	9-7-07	1430	_____	_____	1430
Shipment Method: <u>Stratus</u>	_____	9-7-07	1840	_____	9/7	1840
Shipment Tracking No: _____	_____			_____		

Special Instructions: Please cc results to rmiller@broadbentinc.com

Custody Seals In Place: Yes / No	Temp Blank: <u>Yes</u> / No	Cooler Temp on Receipt: _____ °F/C	Trip Blank: <u>Yes</u> / No	MS/MSD Sample Submitted: Yes / No
----------------------------------	-----------------------------	------------------------------------	-----------------------------	-----------------------------------

TEST AMERICA SAMPLE RECEIPT LOG

CLIENT NAME: ARCO
 REC. BY (PRINT) D.V.
 WORKORDER: M010181

DATE REC'D AT LAB: 9/7/07
 TIME REC'D AT LAB: 1840
 DATE LOGGED IN: 9/08/07

For Regulatory Purposes?
 DRINKING WATER YES / NO
 WASTE WATER YES / NO

CIRCLE THE APPROPRIATE RESPONSE	LAB SAMPLE #	CLIENT ID	CONTAINER DESCRIPTION	PRESERVATIVE	pH	SAMPLE MATRIX	DATE SAMPLED	REMARKS: CONDITION (ETC.)
1. Custody Seal(s) Present / Absent Intact / Broken*								<div style="position: absolute; top: 0; right: 0; bottom: 0; left: 0; border: 1px solid black; transform: rotate(45deg); opacity: 0.5;"></div>
2. Chain-of-Custody Present / Absent*								
3. Traffic Reports or Packing List: Present / Absent								
4. Airbill: Airbill / Sticker Present / Absent								
5. Airbill #:								
6. Sample Labels: Present / Absent								
7. Sample IDs: Listed / Not Listed on Chain-of-Custody								
8. Sample Condition: Intact / Broken* / Leaking*								
9. Does information on chain-of-custody, traffic reports and sample labels agree? Yes / No*								
10. Sample received within hold time? Yes / No*								
11. Adequate sample volume received? Yes / No*								
12. Proper preservatives used? Yes / No*								
13. Trip Blank / Temp Blank Received? (circle which, if yes) Yes / No*								
14. Read Temp: <u>3.4</u> Corrected Temp: <u>↓</u> Is corrected temp 4 ± 2°C? Yes / No**								

see coc
9/7/07
DV

(Acceptance range for samples requiring thermal pres.)
 **Exception (if any): METALS / DFF ON ICE
 or Problem COC

*IF CIRCLED, CONTACT PROJECT MANAGER AND ATTACH RECORD OF RESOLUTION.

APPENDIX B

CO-MONITORED DATA

Table 1
Groundwater Monitoring Data and Analytical Results
Chevron Service Station #9-0076
4265 Foothill Boulevard
Oakland, California

WELL ID/ DATE	TOC* (ft.)	GWE (msl)	DTW (ft.)	SPHT (ft.)	SPH		B (ppb)	T (ppb)	E (ppb)	X (ppb)	MTBE (ppb)	ETHANOL (ppb)
					REMOVED (gallons)	TPH-G (ppb)						
C-1												
04/28/89	35.42	15.37	20.05	--	--	940	30	1.3	11	13	--	--
08/08/89	35.42	11.35	24.07	--	--	820	45	2.0	13	13	--	--
12/21/89	35.42	12.61	22.81	--	--	--	--	--	--	--	--	--
08/27/90	35.42	13.30	22.12	--	--	440	15	1.0	6.0	13	--	--
11/04/90	35.42	9.86	25.56	--	--	--	--	--	--	--	--	--
06/18/91	35.42	13.78	21.64	--	--	74	5.6	0.6	1.9	1.3	--	--
09/19/91	35.42	10.84	24.58	--	--	150	7.1	<0.5	2.3	3.0	--	--
12/20/91	35.42	9.25	26.17	--	--	250	10	<0.5	3.7	1.6	--	--
03/18/92	35.42	17.17	18.25	--	--	190	16	<0.5	8.5	3	--	--
07/14/92	35.42	7.81	27.61	--	--	20,000	480	2,200	510	2,900	--	--
10/08/92	35.42	10.98	24.44	--	--	360	34	4.6	19	12	--	--
01/08/93	35.42	15.74	19.68	--	--	120	9.1	0.5	5.1	1.8	--	--
04/14/93	35.42	19.04	16.38	--	--	190	74	0.6	1.0	2.0	--	--
07/16/93	35.42	--	--	--	--	--	--	--	--	--	--	--
07/27/93	35.42	26.03	9.39	--	--	300	12	<0.5	5.0	2.0	--	--
09/21/93	38.41	16.99	21.42	--	--	360	12	1.2	5.8	3.7	--	--
01/28/94	38.41	18.84	19.57	--	--	370	24	1.0	13	4.0	--	--
03/17/94	38.41	21.56	16.85	--	--	460	42	<0.5	6.7	3.7	--	--
06/16/94	38.41	20.58	17.83	--	--	320	20	0.7	8.7	3.0	--	--
09/22/94	38.41	18.15	20.26	--	--	380	24	0.6	8.8	1.9	--	--
12/15/94	38.41	22.59	15.82	--	--	280	23	7.6	7.8	13	--	--
03/30/95	38.41	26.39	12.02	--	--	2,200	890	8.9	15	<5.0	--	--
06/20/95	38.41	24.01	14.40	--	--	690	140	<2.0	9.4	2.8	--	--
09/20/95	38.41	24.59	13.82	--	--	730	27	78	26	130	--	--
12/06/95	38.41	17.81	20.60	--	--	220	16	<0.5	7.2	1.7	11	--
03/21/96	38.41	26.76	11.65	--	--	640	170	<2.0	6.7	<2.0	35	--
06/21/96	38.41	24.16	14.25	--	--	640	140	<1.2	8.7	2.0	23	--
09/06/96	38.41	21.66	16.75	--	--	460	24	0.56	10	2.4	43	--
12/19/96	38.41	24.43	13.98	--	--	790	120	22	13	19	<25	--
03/17/97	38.41	25.63	12.78	--	--	2,200	660	<10	15	<10	110	--
06/11/97	38.41	23.25	15.16	--	--	1,500	130	<2.0	16	3.4	130	--
09/17/97	38.41	21.47	16.94	--	--	910	160	23	13	49	180	--
12/11/97	38.41	25.23	13.18	--	--	2,000	270	7.0	53	7.4	460	--
03/12/98	38.41	28.92	9.49	--	--	3,100	1,300	<20	42	<20	760	--
06/23/98	38.41	28.19	10.22	--	--	1,300	650	6.9	22	6.5	290	--

Table 1
Groundwater Monitoring Data and Analytical Results
Chevron Service Station #9-0076
4265 Foothill Boulevard
Oakland, California

WELL ID/ DATE	TOC* (ft.)	GWE (msl)	DTW (ft.)	SPHT (ft.)	SPH		B (ppb)	T (ppb)	E (ppb)	X (ppb)	MTBE (ppb)	ETHANOL (ppb)	
					REMOVED (gallons)	TPH-G (ppb)							
C-1 (cont)													
09/01/98	38.41	21.43	16.98	--	--	--	270	6.0	<2.5	<2.5	<2.5	950	--
12/30/98	38.41	22.29	16.12	--	--	--	2,020	578	<5.0	<5.0	<5.0	1,720	--
03/31/99	38.41	24.53	13.88	--	--	--	2,140	776	5.89	<5.0	5.15	1,170	--
06/14/99	38.41	23.09	15.32	--	--	--	1,450	524	<5.0	<5.0	<5.0	1,150	--
06/14/99 ¹	38.41	23.09	15.32	--	--	--	--	--	--	--	--	1,360 ²	--
09/30/99	38.41	22.30	16.11	--	--	--	79	1.12	<0.5	1.07	<0.5	677	--
12/22/99	38.41	23.37	15.04	--	--	--	501	157	4.45	<2.5	4.81	744	--
03/09/00	38.41	31.28	7.13	--	--	--	3,300	2,500	28	37	<25	1,700	--
06/23/00 ³	38.41	25.86	12.55	0.00	0.00	--	2,200 ⁴	1,000	6.9	5.7	9.3	1,900	--
09/05/00 ³	38.41	21.28	17.13	0.00	0.00	--	<200	8.3	<2.0	<2.0	<2.0	1,000	--
12/04/00	38.41	21.48	16.93	0.00	0.00	--	1,400 ⁴	600	<5.0	<5.0	<5.0	1,500	--
03/08/01 ³	38.41	30.45	7.96	0.00	0.00	--	2,570	1,040	7.93	12.0	<5.00	1,470	--
06/07/01 ³	38.41	25.45	12.96	0.00	0.00	--	750 ⁴	220	5.6	4.8	2.6	2,500 ⁵	--
09/13/01 ³	38.41	19.91	18.50	0.00	0.00	--	670 ⁶	<5.0	<5.0	<5.0	<5.0	660	--
12/13/01 ³	38.41	23.02	15.39	0.00	0.00	--	1,100	340	2.1	0.95	7.9	630	--
03/08/02 ³	38.41	28.35	10.06	0.00	0.00	--	3,600	1,400	9.5	17	6.5	1,900	--
06/19/02 ³	38.41	24.92	13.49	0.00	0.00	--	1,300	220	3.4	2.7	<3.0	1,400	--
09/11/02 ³	38.41	21.18	17.23	0.00	0.00	--	400	22	<0.50	<0.50	<1.5	780	--
12/11/02 ³	38.41	19.81	18.60	0.00	0.00	--	180	4.2	<0.50	1.1	<1.5	350	--
03/11/03 ³	38.41	25.81	12.60	0.00	0.00	--	3,500	1,100	9.1	12	8.0	1,600	--
06/10/03 ^{3,7}	38.41	25.73	12.68	0.00	0.00	--	1,600	350	2	3	3	1,300	--
09/09/03 ^{3,7}	38.41	21.66	16.75	0.00	0.00	--	290	4	<1	1	1	710	<100
12/09/03 ^{7,9}	38.41	20.73	17.68	0.00	0.00	--	<50	<0.5	<0.5	<0.5	<0.5	200	<50
03/09/04 ⁷	38.41	30.61	7.80	0.00	0.00	--	7,100	2,000	15	23	10	1,100	<50
06/08/04 ⁷	38.41	27.29	11.12	0.00	0.00	--	2,300	840	6	5	4	1,100	<50
09/08/04 ⁷	38.41	24.11	14.30	0.00	0.00	--	150	110	2	0.5	1	730	<50
12/06/04 ⁷	38.41	25.15	13.26	0.00	0.00	--	2,100	480	4	2	2	530	<50
03/07/05 ⁷	38.41	31.93	6.48	0.00	0.00	--	4,100	1,200	9	10	5	1,100	<100
06/06/05 ⁷	38.41	29.56	8.85	0.00	0.00	--	3,400	990	8	9	5	1,100	<100
09/06/05 ⁷	38.41	26.99	11.42	0.00	0.00	--	1,100	83	2	0.9	1	810	<50
12/05/05 ⁷	38.41	27.43	10.98	0.00	0.00	--	<50	<0.5	<0.5	<0.5	<0.5	78	<50
03/06/06 ⁷	38.41	30.64	7.77	0.00	0.00	--	3,700	880	10	8	7	1,300	<50
06/05/06 ⁷	38.41	29.51	8.90	0.00	0.00	--	380	7	<0.5	<0.5	<0.5	960	<50
09/05/06 ⁷	38.41	27.32	11.09	0.00	0.00	--	260	<0.5	<0.5	<0.5	<0.5	390	<50

Table 1
Groundwater Monitoring Data and Analytical Results
Chevron Service Station #9-0076
4265 Foothill Boulevard
Oakland, California

WELL ID/ DATE	TOC* (ft.)	GWE (msl)	DTW (ft.)	SPHT (ft.)	SPH		B (ppb)	T (ppb)	E (ppb)	X (ppb)	MTBE (ppb)	ETHANOL (ppb)	
					REMOVED (gallons)	TPH-G (ppb)							
C-1 (cont)													
12/04/06 ⁷	38.41	27.49	10.92	0.00	0.00	0.00	270	20	<0.5	<0.5	<0.5	250	<50
03/05/07 ⁷	38.41	28.63	9.78	0.00	0.00	0.00	2,000	370	5	2	2	820	<50
06/04/07 ⁷	38.41	29.01	9.40	0.00	0.00	0.00	180	<0.5	<0.5	<0.5	<0.5	320	<50
09/07/07⁷	38.41	27.86	10.55	0.00	0.00	0.00	120	<0.5	<0.5	<0.5	<0.5	72	<50
C-2													
04/28/89	35.18	8.74	26.44	--	--	--	120,000	30,000	22,000	3,000	17,000	--	--
08/08/89	35.18	5.29	29.90	0.01	--	--	--	--	--	--	--	--	--
12/21/89	35.18	5.86	29.32	--	--	--	--	--	--	--	--	--	--
08/27/90	35.18	5.77	29.55	0.17	--	--	--	--	--	--	--	--	--
11/04/90	35.18	4.71	30.47	--	--	--	--	--	--	--	--	--	--
06/18/91	35.18	6.90	28.33	0.06	--	--	--	--	--	--	--	--	--
09/19/91	35.18	5.84	29.39	0.06	--	--	--	--	--	--	--	--	--
12/20/91	35.18	5.95	29.23	--	--	--	170,000	20,000	10,000	2,800	19,000	--	--
03/18/92	35.18	21.58	13.60	0.09	--	--	--	--	--	--	--	--	--
07/14/92	35.18	--	--	--	--	--	--	--	--	--	--	--	--
10/08/92	35.18	--	--	--	--	--	--	--	--	--	--	--	--
01/08/93	35.18	10.98	24.20	Sheen	--	--	79,000	14,000	7,200	3,500	16,000	--	--
04/14/93	35.18	--	--	--	--	--	--	--	--	--	--	--	--
07/16/93	35.18	5.03	30.15	--	--	--	2200	440	73	24	350	--	--
09/21/93	37.47	11.18	26.29	--	--	--	11,000	2,300	300	270	910	--	--
01/28/94	37.47	13.51	23.96	--	--	--	49,000	11,000	3,900	1,600	12,000	--	--
03/17/94	37.47	11.48	25.99	--	--	--	16,000	3,300	1,000	220	3,500	--	--
06/16/94	37.47	13.55	23.92	--	--	--	20,000	4,800	1500	520	4,300	--	--
09/22/94	37.47	11.85	25.62	--	--	--	35,000	5,600	850	1,700	7,300	--	--
12/15/94	37.47	16.31	21.16	--	--	--	96,000	9,000	3,500	3,300	13,000	--	--
03/30/95	37.47	20.29	17.18	--	--	--	100,000	9,400	3,700	3,900	14,000	--	--
06/20/95	37.47	18.52	18.95	--	--	--	93,000	6,400	1,900	2,900	11,000	--	--
09/20/95	37.47	19.27	18.20	--	--	--	58,000	6,600	330	1,600	5,500	--	--
12/06/95	37.47	12.71	24.76	--	--	--	40,000	5,000	86	1,800	3,700	<500	--
03/21/96	37.47	21.30	16.17	0.00	0.13	--	--	--	--	--	--	--	--
06/21/96	37.47	19.34	18.15	0.02	0.03	--	--	--	--	--	--	--	--
09/06/96	37.47	16.36	21.14	0.04	0.08	--	--	--	--	--	--	--	--
12/19/96	37.47	19.94	17.55	0.03	0.05	--	--	--	--	--	--	--	--

Table 1
Groundwater Monitoring Data and Analytical Results
Chevron Service Station #9-0076
4265 Foothill Boulevard
Oakland, California

WELL ID/ DATE	TOC* (ft.)	GWE (msl)	DTW (ft.)	SPHT (ft.)	SPH		B (ppb)	T (ppb)	E (ppb)	X (ppb)	MTBE (ppb)	ETHANOL (ppb)	
					REMOVED (gallons)	TPH-G (ppb)							
C-2 (cont)													
03/17/97	37.47	18.88	18.59	--	--	--	58,000	4,800	1,200	1,800	6,300	3,400	--
06/11/97	37.47	16.17	21.30	--	--	--	40,000	5,500	720	1,400	4,100	3,100	--
09/17/97	37.47	14.33	23.14	--	--	--	30,000	4,800	220	1,200	1,800	3,200	--
12/11/97	37.47	20.26	17.21	--	--	--	76,000	6,100	1,300	2,200	8,000	3,800	--
03/12/98	37.47	23.30	14.17	--	--	--	45,000	6,000	1,400	1,800	5,900	2,700	--
06/23/98 ³	37.47	22.65	14.82	--	--	--	1,100,000	6,800	5,100	13,000	38,000	<1,000	--
09/01/98	37.47	15.69	21.78	--	--	--	9,700	300	8.2	6.2	250	3,700	--
12/30/98	37.47	15.61	21.86	--	--	--	110,000	4,790	1,300	841	5,570	2,420	--
03/31/99	37.47	20.57	16.90	--	--	--	48,000	4,800	1,110	1,520	5,450	2,160	--
06/14/99	37.47	17.32	20.15	Sheen	--	--	56,400	5,380	671	1,300	3,960	2,480	--
06/14/99 ¹	37.47	17.32	20.15	--	--	--	--	--	--	--	--	2,630 ²	--
09/30/99	37.47	14.50	22.97	--	--	--	22,100	623	<100	529	1,250	2,430	--
12/22/99	37.47	16.47	21.00	--	--	--	10,200	1,750	102	222	963	1,980	--
03/09/00	37.47	25.27	12.20	--	--	--	26,000	4,800	930	1,200	4,400	1,800	--
06/23/00 ³	37.47	18.53	18.94	0.00	0.00	--	29,000 ⁴	3,400	360	440	2,500	2,800	--
09/05/00 ³	37.47	17.01	20.46	0.00	0.00	--	35,000 ⁴	3,800	54	980	750	5,200	--
12/04/00	37.47	16.54	20.93	0.00	0.00	--	16,000 ⁴	2,500	120	360	1,100	2,100	--
03/08/01 ³	37.47	20.53	16.94	0.00	0.00	--	42,300	3,930	828	2,010	5,180	1,660	--
06/07/01 ³	37.47	18.13	19.34	0.00	0.00	--	15,000 ⁴	3,400	150	700	1,300	1,900	--
09/13/01 ³	37.47	15.28	22.19	0.00	0.00	--	9,600	1,200	<50	120	160	2,200	--
12/13/01 ³	37.47	19.87	17.60	0.00	0.00	--	33,000	3,200	430	1,300	3,700	1,400	--
03/08/02 ³	37.47	23.18	14.29	0.00	0.00	--	26,000	2,900	390	1,200	2,800	1,100	--
06/19/02 ³	37.47	18.36	19.11	0.00	0.00	--	19,000	3,000	100	720	1,100	1,400	--
09/11/02 ³	37.47	16.79	20.68	0.00	0.00	--	10,000	1,400	23	120	78	1,800	--
12/11/02 ³	37.47	15.36	22.11	0.00	0.00	--	8,700	1,300	24	100	250	1,900	--
03/11/03 ³	37.47	22.86	14.61	0.00	0.00	--	23,000	2,000	280	1,100	2,100	990	--
06/10/03 ^{3,7}	37.47	20.36	17.11	0.00	0.00	--	14,000	1,300	91	450	720	480	--
09/09/03 ^{3,7}	37.47	16.33	21.14	0.00	0.00	--	6,800	1,100	9	83	47	1,300	<200
12/09/03 ⁷	37.47	18.27	19.20	0.00	0.00	--	22,000	1,100	120	570	1,000	460	<250
03/09/04 ⁷	37.47	25.65	11.82	0.00	0.00	--	24,000	1,800	420	820	2,100	480	<250
06/08/04 ⁷	37.47	21.05	16.42	0.00	0.00	--	1,200	180	5	1	10	170	<50
09/08/04 ⁷	37.47	24.32**	13.16	0.01	0.00	--	16,000	340	13	290	200	170	<250
12/06/04 ⁷	37.47	23.36**	14.12	0.01	0.00	--	13,000	730	130	340	570	280	<100
03/07/05 ⁷	37.47	26.91**	10.57	0.01	0.00	--	18,000	2,200	470	770	2,000	420	<250
06/06/05 ⁷	37.47	24.78	12.69	0.00	0.00	--	9,800	940	79	300	490	200	<100

Table 1
Groundwater Monitoring Data and Analytical Results
Chevron Service Station #9-0076
4265 Foothill Boulevard
Oakland, California

WELL ID/ DATE	TOC* (ft.)	GWE (msl)	DTW (ft.)	SPHT (ft.)	SPH		B (ppb)	T (ppb)	E (ppb)	X (ppb)	MTBE (ppb)	ETHANOL (ppb)
					REMOVED (gallons)	TPH-G (ppb)						
C-2 (cont)												
09/06/05 ⁷	37.47	22.69	14.78	0.00	0.00	9,300	380	8	89	76	170	<100
12/05/05 ⁷	37.47	23.25	14.22	0.00	0.00	8,300	190	8	68	67	56	<50
03/06/06 ⁷	37.47	27.73	9.74	0.00	0.00	1,900	41	5	13	43	6	<50
06/05/06 ⁷	37.47	27.72	9.75	0.00	0.00	8,800	680	99	200	460	170	<50
09/05/06 ⁷	37.47	25.51	11.96	0.00	0.00	8,200	1,200	24	170	65	65	<100
12/04/06 ⁷	37.47	25.04	12.43	0.00	0.00	9,500	1,800	38	140	94	94	<100
03/05/07 ⁷	37.47	26.86	10.61	0.00	0.00	15,000 ¹¹	1,900 ¹¹	300 ¹¹	570 ¹¹	1,300 ¹¹	250 ¹¹	<250 ¹¹
06/04/07 ⁷	37.47	27.13	10.34	0.00	0.00	6,200	410	16	76	100	110	<50
09/07/07⁷	37.47	25.82	11.65	0.00	0.00	6,400	240	6	71	82	67	<50
C-3												
04/28/89	35.28	7.28	28.00	--	--	<500	1.7	<0.5	<0.5	<0.5	--	--
08/08/89	35.28	5.28	30.00	--	--	<500	1.0	<0.5	<0.5	<0.5	--	--
12/21/89	35.28	4.75	30.53	--	--	--	--	--	--	--	--	--
08/27/90	35.28	5.60	29.68	--	--	<50	<0.3	<0.3	<0.3	<0.6	--	--
11/04/90	35.30	4.94	30.36	--	--	--	--	--	--	--	--	--
06/18/91	35.30	6.84	28.46	--	--	52	1.1	<0.5	<0.5	1.2	--	--
09/19/91	35.30	5.97	29.33	--	--	73	1.2	<0.5	<0.5	<0.5	--	--
12/20/91	35.30	5.53	29.77	--	--	<50	0.7	<0.5	<0.5	<0.5	--	--
03/18/92	35.30	9.55	25.75	--	--	<50	<0.5	<0.5	<0.5	<0.5	--	--
07/14/92	35.30	7.43	27.87	--	--	<50	<0.5	<0.5	<0.5	<0.5	--	--
10/08/92	35.30	6.75	28.55	--	--	<50	<0.5	<0.5	<0.5	0.5	--	--
01/08/93	35.30	9.45	25.85	--	--	<50	<0.5	<0.5	<0.5	<0.5	--	--
04/14/93	35.30	11.34	23.96	--	--	<50	<0.5	<0.5	<0.5	<0.5	--	--
07/16/93	35.30	9.66	25.64	--	--	<50	<0.5	<0.5	<0.5	<0.5	--	--
09/21/93	38.37	12.15	26.22	--	--	<50	0.7	<0.5	<0.5	<0.8	--	--
01/28/94	38.37	12.71	25.66	--	--	<50	2.0	<0.5	<0.5	1.0	--	--
03/17/94	38.37	13.42	24.95	--	--	<50	2.8	<0.5	0.6	1.5	--	--
06/16/94	38.37	14.06	24.31	--	--	<50	1.4	<0.5	<0.5	<0.5	--	--
09/22/94	38.37	13.33	25.04	--	--	<50	0.6	<0.5	<0.5	<0.5	--	--
12/15/94	38.37	16.15	22.22	--	--	<50	2.6	1.7	0.82	4.5	--	--
03/30/95	38.37	19.95	18.42	--	--	<50	<0.5	<0.5	<0.5	<0.5	--	--
06/20/95	38.37	18.58	19.79	--	--	110	2.2	<0.5	<0.5	1.2	--	--
09/20/95	38.37	19.42	18.95	--	--	560	21	80	23	120	--	--

Table 1
Groundwater Monitoring Data and Analytical Results
Chevron Service Station #9-0076
4265 Foothill Boulevard
Oakland, California

WELL ID/ DATE	TOC* (ft.)	GWE (msl)	DTW (ft.)	SPHT (ft.)	SPH		B (ppb)	T (ppb)	E (ppb)	X (ppb)	MTBE (ppb)	ETHANOL (ppb)
					REMOVED (gallons)	TPH-G (ppb)						
C-3 (cont)												
12/06/95	38.37	14.21	24.16	--	--	<50	0.73	<0.5	<0.5	0.67	<2.5	--
03/21/96	38.37	20.52	17.85	--	--	<50	<0.5	<0.5	<0.5	<0.5	<2.5	--
06/21/96	38.37	18.59	19.78	--	--	57	<0.5	<0.5	<0.5	<0.5	<2.5	--
09/06/96	38.37	16.74	21.63	--	--	<50	0.9	<0.5	<0.5	<0.5	<2.5	--
12/19/96	38.37	16.07	22.30	--	--	310	36	33	6.5	28	<2.5	--
03/17/97	38.37	19.42	18.95	--	--	54	1.1	<0.5	<0.5	0.76	<2.5	--
06/11/97	38.37	17.22	21.15	--	--	120	1.1	<0.5	<0.5	<0.5	<2.5	--
09/17/97	38.37	15.96	22.41	--	--	240	19	19	6.6	40	13	--
12/11/97	38.37	16.11	22.26	--	--	<50	1.8	<0.5	<0.5	0.5	<2.5	--
03/12/98	38.37	20.02	18.35	--	--	72	6.3	<0.5	0.64	3.1	2.6	--
06/23/98	38.37	19.33	19.04	--	--	<50	<0.5	<0.5	<0.5	<0.5	<2.5	--
09/01/98	38.37	18.40	19.97	--	--	200	6.8	0.31	0.52	2.0	<2.5	--
12/30/98	38.37	17.06	21.31	--	--	<50	<0.5	<0.5	<0.5	<0.5	<2.0	--
03/31/99	38.37	20.60	17.77	--	--	<50	<0.5	<0.5	<0.5	<0.5	12.6	--
06/14/99	38.37	20.12	18.25	--	--	<50	<0.5	<0.5	<0.5	<0.5	<2.5	--
09/30/99	38.37	17.18	21.19	--	--	79.2	3.04	0.794	<0.5	1.04	6.17	--
12/22/99	38.37	16.05	22.32	--	--	<50	1.53	1.08	<0.5	0.66	12	--
03/09/00	38.37	21.27	17.10	--	--	99	6.9	0.8	0.89	3.8	12	--
06/23/00	38.37	19.22	19.15	0.00	0.00	<50	<0.50	<0.50	<0.50	<0.50	<2.5	--
09/05/00	38.37	17.53	20.84	0.00	0.00	52 ⁴	4.3	<0.50	<0.50	0.93	29	--
12/04/00	38.37	17.17	21.20	0.00	0.00	70 ⁴	4.0	<0.50	<0.50	0.71	25	--
03/08/01	38.37	20.70	17.67	0.00	0.00	<50.0	0.873	<0.500	<0.500	<0.500	3.24	--
06/07/01	38.37	19.47	18.90	0.00	0.00	140 ⁴	16	0.67	1.4	3.8	30	--
09/13/01	38.37	17.36	21.01	0.00	0.00	<50	<0.50	<0.50	<0.50	<0.50	<2.5	--
12/13/01	38.37	18.57	19.80	0.00	0.00	<50	1.2	<0.50	<0.50	<1.5	15	--
03/08/02	38.37	20.59	17.78	0.00	0.00	82	5.4	<0.50	<0.50	<1.5	68	--
06/19/02	38.37	19.97	18.40	0.00	0.00	74	2.1	<0.50	<0.50	<1.5	77	--
09/11/02	38.37	18.20	20.17	0.00	0.00	110	4.7	<0.50	<0.50	<1.5	76	--
12/11/02	38.37	16.62	21.75	0.00	0.00	79	1.5	<0.50	<0.50	<1.5	96	--
03/11/03	38.37	19.30	19.07	0.00	0.00	<50	2.1	<0.50	<0.50	<1.5	18	--
06/10/03 ⁷	38.37	19.29	19.08	0.00	0.00	86	2	<0.5	<0.5	<0.5	93	--
09/09/03 ⁷	38.37	17.67	20.70	0.00	0.00	<50	2	<0.5	<0.5	<0.5	160	<50
12/09/03 ⁷	38.37	17.32	21.05	0.00	0.00	<50	<0.5	<0.5	<0.5	<0.5	0.9	<50
03/09/04 ⁷	38.37	22.12	16.25	0.00	0.00	<50	<0.5	<0.5	<0.5	<0.5	<0.5	<50
06/08/04 ⁷	38.37	19.87	18.50	0.00	0.00	<50	<0.5	<0.5	<0.5	<0.5	<0.5	<50

Table 1
Groundwater Monitoring Data and Analytical Results
Chevron Service Station #9-0076
4265 Foothill Boulevard
Oakland, California

WELL ID/ DATE	TOC* (ft.)	GWE (msl)	DTW (ft.)	SPHT (ft.)	SPH		TPH-G (ppb)	B (ppb)	T (ppb)	E (ppb)	X (ppb)	MTBE (ppb)	ETHANOL (ppb)
					REMOVED (gallons)								
C-3 (cont)													
09/08/04 ⁷	38.37	18.36	20.01	0.00	0.00	<50	<0.5	<0.5	<0.5	<0.5	<0.5	22	<50
12/06/04 ⁷	38.37	19.07	19.30	0.00	0.00	<50	<0.5	<0.5	<0.5	<0.5	<0.5	<0.5	<50
03/07/05 ⁷	38.37	20.35	18.02	0.00	0.00	<50	<0.5	<0.5	<0.5	<0.5	<0.5	<0.5	<50
06/06/05 ⁷	38.37	19.29	19.08	0.00	0.00	<50	<0.5	<0.5	<0.5	<0.5	<0.5	<0.5	<50
09/06/05 ⁷	38.37	20.22	18.15	0.00	0.00	<50	<0.5	<0.5	<0.5	<0.5	<0.5	<0.5	<50
12/05/05 ⁷	38.37	20.52	17.85	0.00	0.00	<50	<0.5	<0.5	<0.5	<0.5	<0.5	<0.5	<50
03/06/06 ⁷	38.37	20.44	17.93	0.00	0.00	<50	<0.5	<0.5	<0.5	<0.5	<0.5	<0.5	<50
06/05/06 ⁷	38.37	23.02	15.35	0.00	0.00	<50	<0.5	<0.5	<0.5	<0.5	<0.5	65	<50
09/05/06 ⁷	38.37	19.95	18.42	0.00	0.00	<50	<0.5	<0.5	<0.5	<0.5	<0.5	<0.5	<50
12/04/06 ⁷	38.37	20.08	18.29	0.00	0.00	<50	<0.5	<0.5	<0.5	<0.5	<0.5	<0.5	<50
03/05/07 ⁷	38.37	23.63	14.74	0.00	0.00	<50	<0.5	<0.5	<0.5	<0.5	<0.5	<0.5	<50
06/04/07 ⁷	38.37	22.69	15.68	0.00	0.00	<50	<0.5	<0.5	<0.5	<0.5	<0.5	<0.5	<50
09/07/07⁷	38.37	19.86	18.51	0.00	0.00	<50	<0.5	<0.5	<0.5	<0.5	<0.5	<0.5	<50
C-4													
01/12/89	33.45	3.96	29.49	--	--	--	--	--	--	--	--	--	--
04/12/89	33.45	6.01	27.44	--	--	--	--	--	--	--	--	--	--
04/28/89	33.45	3.96	29.49	--	--	20,000	6,300	550	230	1,500	--	--	--
08/08/89	33.45	3.90	29.55	--	--	8,000	7,500	340	88	1,000	--	--	--
12/21/89	33.45	3.43	30.02	--	--	--	--	--	--	--	--	--	--
08/27/90	33.48	4.46	29.02	--	--	26,000	10,000	280	410	1,400	--	--	--
11/04/90	33.48	3.67	29.81	--	--	--	--	--	--	--	--	--	--
06/18/91	33.48	6.03	27.45	--	--	34,000	14,000	410	450	1,300	--	--	--
09/19/91	33.48	4.83	28.65	--	--	16,000	7,400	90	110	460	--	--	--
12/20/91	33.48	4.64	28.84	--	--	24,000	12,000	120	260	740	--	--	--
03/18/92	33.48	11.05	24.43	--	--	48,000	6,000	1,300	1,300	2,400	--	--	--
07/14/92	33.48	6.59	26.89	--	--	40,000	14,000	920	550	2,400	--	--	--
10/08/92	33.48	5.69	27.79	--	--	29,000	13,000	190	110	1,400	--	--	--
01/08/93	33.48	9.98	23.50	--	--	25,000	7,000	630	860	1,800	--	--	--
04/14/93	33.48	12.35	21.13	--	--	27,000	6,300	1,000	900	1,400	--	--	--
07/16/93	33.48	9.52	23.96	--	--	28,000	7,800	1,100	830	2,100	--	--	--
09/21/93	36.49	10.98	25.51	--	--	30,000	9,600	130	390	1,300	--	--	--
01/28/94	36.49	13.18	23.31	--	--	18,000	7,800	440	260	1,200	--	--	--

Table 1
Groundwater Monitoring Data and Analytical Results
Chevron Service Station #9-0076
4265 Foothill Boulevard
Oakland, California

WELL ID/ DATE	TOC* (ft.)	GWE (msl)	DTW (ft.)	SPHT (ft.)	SPH		TPH-G (ppb)	B (ppb)	T (ppb)	E (ppb)	X (ppb)	MTBE (ppb)	ETHANOL (ppb)
					REMOVED (gallons)								
C-4 (cont)													
03/17/94	36.49	15.14	21.35	--	--	32,000	7,800	820	820	1,800	--	--	
06/16/94	36.49	13.99	22.50	--	--	25,000	7,600	710	600	1,800	--	--	
09/22/94	36.49	12.56	23.93	--	--	25,000	7,800	140	600	1,100	--	--	
12/15/94	36.49	17.47	19.02	--	--	38,000	7,600	460	1,200	2,000	--	--	
03/30/95	36.49	21.63	14.86	--	--	41,000	8,700	1,600	1,800	3,000	--	--	
06/20/95	36.49	19.59	16.90	--	--	29,000	6,000	890	960	1,800	--	--	
09/20/95	36.49	20.29	16.20	--	--	12,000	6,900	510	290	1,300	--	--	
12/06/95	36.49	13.37	23.12	--	--	13,000	3,900	42	30	250	<250	--	
03/21/96	36.49	22.39	14.10	--	--	39,000	4,800	640	1,000	1,800	<1,000	--	
06/21/96	36.49	19.54	16.95	--	--	26,000	4,400	640	960	1,800	2,000	--	
09/06/96	36.49	16.36	20.13	--	--	23,000	500	200	230	1,000	3,100	--	
12/19/96	36.49	19.57	16.92	--	--	23,000	4,900	320	1,100	2,000	<250	--	
03/17/97	36.49	19.09	17.40	--	--	30,000	5,800	700	1,400	2,200	1,700	--	
06/11/97	36.49	18.15	18.34	--	--	29,000	4,400	520	790	1,800	2,000	--	
09/17/97	36.49	15.03	21.46	--	--	17,000	4,300	140	940	1,100	4,600	--	
12/11/97	36.49	19.84	16.65	--	--	12,000	2,500	130	300	1,000	1,400	--	
03/12/98	36.49	19.90	16.59	--	--	46,000	11,000	1,500	2,300	5,000	3,400	--	
06/23/98 ³	36.49	19.47	17.02	--	--	27,000	1,600	160	180	690	100	--	
09/01/98	36.49	15.04	21.45	--	--	520	14	2.3	<0.5	4.8	61	--	
12/30/98	36.49	15.07	21.42	--	--	122	14.1	1.86	<1.0	3.61	349	--	
03/31/99	36.49	21.29	15.20	--	--	20,300	4,450	443	1,000	2,130	1,320	--	
06/14/99	36.49	14.69	21.80	--	--	1,820	183	7.14	36.7	56.5	291	--	
06/14/99 ¹	36.49	14.69	21.80	--	--	--	--	--	--	--	280 ²	--	
09/30/99	36.49	16.68	19.81	--	--	1,030	11.6	2.14	29.2	68.7	91.5	--	
12/22/99	36.49	16.22	20.27	--	--	217	4.45	0.765	2.82	8.21	70.2	--	
03/09/00	36.49	23.13	13.36	--	--	8,300	2,600	270	510	1,400	650	--	
06/23/00 ³	36.49	17.09	19.40	0.00	0.00	55 ⁴	1.2	<0.50	<0.50	<0.50	250	--	
09/05/00 ³	36.49	15.06	21.43	0.00	0.00	110 ⁴	5.4	<0.50	<0.50	1.1	52	--	
12/04/00	36.49	14.71	21.78	0.00	0.00	<50	<0.50	0.56	<0.50	1.1	22	--	
03/08/01 ³	36.49	19.87	16.62	0.00	0.00	9,080	2,260	229	395	1,060	718	--	
06/07/01 ³	36.49	16.89	19.60	0.00	0.00	800 ⁴	75	4.3	22	33	340	--	
09/13/01 ³	36.49	14.78	21.71	0.00	0.00	<50	0.68	<0.50	<0.50	<0.50	18	--	
12/13/01 ³	36.49	18.54	17.95	0.00	0.00	5,800	1,400	43	21	470	540	--	
03/08/02 ³	36.49	19.71	16.78	0.00	0.00	7,000	1,300	67	280	390	610	--	
06/19/02 ³	36.49	17.69	18.80	0.00	0.00	3,100	130	6.5	29	55	250	--	

Table 1
Groundwater Monitoring Data and Analytical Results
Chevron Service Station #9-0076
4265 Foothill Boulevard
Oakland, California

WELL ID/ DATE	TOC* (ft.)	GWE (msl)	DTW (ft.)	SPHT (ft.)	SPH		B (ppb)	T (ppb)	E (ppb)	X (ppb)	MTBE (ppb)	ETHANOL (ppb)
					REMOVED (gallons)	TPH-G (ppb)						
C-4 (cont)												
09/11/02 ³	36.49	16.19	20.30	0.00	0.00	820	6.2	1.0	2.2	2.5	26	--
12/11/02 ³	36.49	14.52	21.97	0.00	0.00	<50	0.74	<0.50	<0.50	<1.5	9.3	--
03/11/03 ³	36.49	18.10	18.39	0.00	0.00	5,500	490	12	100	210	330	--
06/10/03 ^{3,7}	36.49	17.74	18.75	0.00	0.00	3,300	370	15	120	200	200	--
09/09/03 ^{3,7}	36.49	15.70	20.79	0.00	0.00	690	8	0.8	5	5	30	<50
12/09/03 ^{7,9}	36.49	16.19	20.30	0.00	0.00	<50	<0.5	<0.5	<0.5	<0.5	57	<50
03/09/04 ⁷	36.49	23.03	13.46	0.00	0.00	15,000	1,600	73	520	460	230	<250
06/08/04 ⁷	36.49	19.47	17.02	0.00	0.00	550	120	2	0.7	5	93	<50
09/08/04 ⁷	36.49	18.91	17.58	0.00	0.00	<50	<0.5	<0.5	<0.5	<0.5	37	<50
12/06/04 ⁷	36.49	19.71	16.78	0.00	0.00	7,000	1,600	39	230	260	180	<50
03/07/05 ⁷	36.49	24.33	12.16	0.00	0.00	9,500	2,100	67	330	160	170	<250
06/06/05 ⁷	36.49	22.86	13.63	0.00	0.00	7,700	2,000	39	280	130	130	<250
09/06/05 ⁷	36.49	20.79	15.70	0.00	0.00	3,600	830	10	79	21	110	<50
12/05/05 ⁷	36.49	20.04	16.45	0.00	0.00	4,400	1,000	11	80	23	120	<250
03/06/06 ⁷	36.49	23.54	12.95	0.00	0.00	10,000	2,400	92	240	170	130	<500
06/05/06 ⁷	36.49	25.47	11.02	0.00	0.00	16,000	3,300	160	350	370	150	<500
09/05/06 ⁷	36.49	23.89	12.60	0.00	0.00	9,600	1,400	29	200	78	81	<100
12/04/06 ⁷	36.49	23.29	13.20	0.00	0.00	13,000	1,800	40	150	99	100	<250
03/05/07 ⁷	36.49	25.84	10.65	0.00	0.00	11,000	2,800	58	230	270	100	<500
06/04/07 ⁷	36.49	24.95	11.54	0.00	0.00	13,000	3,500	87	300	230	94	<250
09/07/07⁷	36.49	23.99	12.50	0.00	0.00	5,100	1,000	24	70	43	39	<130
C-5												
08/27/90	35.50	5.67	29.83	--	--	<50	<0.3	<0.3	<0.3	<0.6	--	--
11/14/90	35.50	4.94	30.56	--	--	--	--	--	--	--	--	--
06/18/91	35.50	6.98	28.52	--	--	<50	<0.5	<0.5	<0.5	--	--	--
09/19/91	35.50	5.99	29.51	--	--	<50	<0.5	<0.5	<0.5	<0.5	--	--
12/20/91	35.50	5.54	29.96	--	--	<50	<0.5	<0.5	<0.5	<0.5	--	--
03/18/92	35.50	9.58	25.92	--	--	<50	<0.5	<0.5	<0.5	<0.5	--	--
07/14/92	35.50	7.50	28.00	--	--	<50	<0.5	<0.5	<0.5	<0.5	--	--
10/08/92	35.50	6.85	28.65	--	--	<50	<0.5	<0.5	<0.5	<0.5	--	--
01/08/93	35.50	9.48	26.02	--	--	<50	<0.5	<0.5	<0.5	<0.5	--	--
04/14/93	35.50	11.46	24.04	--	--	<50	<0.5	<0.5	<0.5	<0.5	--	--
07/16/93	35.50	10.29	25.21	--	--	<50	<0.5	<0.5	<0.5	<0.5	--	--

Table 1
Groundwater Monitoring Data and Analytical Results
Chevron Service Station #9-0076
4265 Foothill Boulevard
Oakland, California

WELL ID/ DATE	TOC* (ft.)	GWE (msl)	DTW (ft.)	SPHT (ft.)	SPH		B (ppb)	T (ppb)	E (ppb)	X (ppb)	MTBE (ppb)	ETHANOL (ppb)
					REMOVED (gallons)	TPH-G (ppb)						
C-5 (cont)												
09/21/93	38.50	12.14	26.36	--	--	60	10	8.1	1.9	9.4	--	--
01/28/94	38.50	12.60	25.90	--	--	<50	<0.5	<0.5	<0.5	<0.5	--	--
03/17/94	38.50	14.00	24.50	--	--	<50	<0.5	<0.5	<0.5	<0.5	--	--
06/16/94	38.50	14.10	24.40	--	--	<50	<0.5	<0.5	<0.5	<0.5	--	--
09/22/94	38.50	13.34	25.16	--	--	<50	<0.5	<0.5	<0.5	<0.5	--	--
12/15/94	38.50	15.61	22.89	--	--	<50	<0.5	<0.5	<0.5	<0.5	--	--
03/30/95	38.50	19.96	18.54	--	--	<50	<0.5	<0.5	<0.5	<0.5	--	--
06/20/95	38.50	18.37	20.13	--	--	<50	<0.5	<0.5	<0.5	<0.5	--	--
09/20/95	38.50	14.16	24.34	--	--	<50	<0.5	<0.5	<0.5	<0.5	--	--
12/06/95	38.50	14.40	24.10	--	--	<50	<0.5	<0.5	<0.5	<0.5	<2.5	--
03/21/96	38.50	20.10	18.40	--	--	<50	<0.5	<0.5	<0.5	<0.5	<2.5	--
06/21/96	38.50	18.23	20.27	--	--	<50	<0.5	<0.5	<0.5	<0.5	8.7	--
06/06/96	38.50	16.60	21.90	--	--	<50	<0.5	<0.5	<0.5	<0.5	<2.5	--
12/19/96	38.50	17.35	21.15	--	--	<50	<0.5	<0.5	<0.5	<0.5	<2.5	--
03/17/97	38.50	18.66	19.84	--	--	<50	<0.5	<0.5	<0.5	<0.5	<2.5	--
06/11/97	38.50	16.90	21.60	--	--	<50	<0.5	<0.5	<0.5	<0.5	<2.5	--
09/17/97	38.50	10.67	27.83	--	--	SAMPLED ANNUALLY		--	--	--	--	--
12/11/97	38.50	17.50	21.00	--	--	--	--	--	--	--	--	--
03/12/98	38.50	22.08	16.42	--	--	<50	<0.5	<0.5	<0.5	<0.5	<2.5	--
06/23/98	38.50	21.52	16.98	--	--	--	--	--	--	--	--	--
09/01/98	38.50	18.08	20.42	--	--	--	--	--	--	--	--	--
12/30/98	38.50	17.71	20.79	--	--	--	--	--	--	--	--	--
03/31/99	38.50	21.45	17.05	--	--	<50	<0.5	<0.5	<0.5	<0.5	15	--
06/14/99	38.50	21.02	17.48	--	--	--	--	--	--	--	--	--
09/30/99	38.50	19.77	18.73	--	--	--	--	--	--	--	--	--
12/22/99	38.50	16.32	22.18	--	--	--	--	--	--	--	--	--
03/09/00	38.50	21.52	16.98	--	--	<50	<0.5	<0.5	<0.5	0.87	3.5	--
06/23/00	38.50	18.85	19.65	0.00	0.00	SAMPLED ANNUALLY		--	--	--	--	--
09/05/00	38.50	18.03	20.47	0.00	0.00	--	--	--	--	--	--	--
12/04/00	38.50	17.04	21.46	0.00	0.00	--	--	--	--	--	--	--
03/08/01	38.50	20.97	17.53	0.00	0.00	<50.0	<0.500	<0.500	<0.500	<0.500	5.15	--
06/07/01	38.50	19.00	19.50	0.00	0.00	SAMPLED ANNUALLY		--	--	--	--	--
09/13/01	38.50	17.07	21.43	0.00	0.00	SAMPLED ANNUALLY		--	--	--	--	--
12/13/01	38.50	18.66	19.84	0.00	0.00	SAMPLED ANNUALLY		--	--	--	--	--
03/08/02	38.50	20.32	18.18	0.00	0.00	<50	<0.50	<0.50	<0.50	<1.5	3.5	--

Table 1
Groundwater Monitoring Data and Analytical Results
Chevron Service Station #9-0076
4265 Foothill Boulevard
Oakland, California

WELL ID/ DATE	TOC* (ft.)	GWE (msl)	DTW (ft.)	SPHT (ft.)	SPH		TPH-G (ppb)	B (ppb)	T (ppb)	E (ppb)	X (ppb)	MTBE (ppb)	ETHANOL (ppb)
					REMOVED (gallons)								
C-5 (cont)													
06/19/02	38.50	19.62	18.88	0.00	0.00		SAMPLED ANNUALLY		--	--	--	--	--
09/11/02	38.50	17.94	20.56	0.00	0.00		SAMPLED ANNUALLY		--	--	--	--	--
12/11/02	38.50	16.68	21.82	0.00	0.00		SAMPLED ANNUALLY		--	--	--	--	--
03/11/03	38.50	19.54	18.96	0.00	0.00		<50	<0.50	<0.50	<0.50	<1.5	3.2	--
06/10/03	38.50	19.63	18.87	0.00	0.00		SAMPLED ANNUALLY		--	--	--	--	--
09/09/03	38.50	17.82	20.68	0.00	0.00		SAMPLED ANNUALLY		--	--	--	--	--
12/09/03	38.50	18.25	20.25	0.00	0.00		SAMPLED ANNUALLY		--	--	--	--	--
03/09/04 ⁷	38.50	21.82	16.68	0.00	0.00		<50	<0.5	<0.5	<0.5	<0.5	1	<50
06/08/04	38.50	19.16	19.34	0.00	0.00		SAMPLED ANNUALLY		--	--	--	--	--
09/08/04	38.50	18.40	20.10	0.00	0.00		SAMPLED ANNUALLY		--	--	--	--	--
12/06/04	38.50	18.75	19.75	0.00	0.00		SAMPLED ANNUALLY		--	--	--	--	--
03/07/05 ⁷	38.50	20.35	18.15	0.00	0.00		<50	<0.5	<0.5	<0.5	<0.5	<0.5	<50
06/06/05	38.50	19.14	19.36	0.00	0.00		SAMPLED ANNUALLY		--	--	--	--	--
09/06/05	38.50	20.24	18.26	0.00	0.00		SAMPLED ANNUALLY		--	--	--	--	--
12/05/05	38.50	20.59	17.91	0.00	0.00		SAMPLED ANNUALLY		--	--	--	--	--
03/06/06 ⁷	38.50	20.30	18.20	0.00	0.00		<50	<0.5	<0.5	<0.5	<0.5	<0.5	<50
06/05/06	38.50	22.63	15.87	0.00	0.00		SAMPLED ANNUALLY		--	--	--	--	--
09/05/06	38.50	19.72	18.78	0.00	0.00		SAMPLED ANNUALLY		--	--	--	--	--
12/04/06	38.50	19.79	18.71	0.00	0.00		SAMPLED ANNUALLY		--	--	--	--	--
03/05/07 ⁷	38.50	22.23	16.27	0.00	0.00		<50	<0.5	<0.5	<0.5	<0.5	1	<50
06/04/07	38.50	22.23	16.27	0.00	0.00		SAMPLED ANNUALLY		--	--	--	--	--
09/07/07	38.50	19.59	18.91	0.00	0.00		SAMPLED ANNUALLY		--	--	--	--	--
C-6													
08/27/90	32.40	-11.71	44.11	--	--		7,200	2,100	6.0	41	300	--	--
11/14/90	32.40	-11.63	44.03	--	--		--	--	--	--	--	--	--
06/18/91	32.40	-11.09	43.49	--	--		4,400	2,500	18	160	77	--	--
09/19/91	32.40	-1.92	34.32	--	--		3,100	1,600	8.3	73	8.0	--	--
12/20/91	32.40	-8.95	41.35	--	--		4,400	1,300	3.2	74	10	--	--
03/18/92	32.40	-8.29	40.69	--	--		9,800	3,200	34	250	500	--	--
07/14/92	32.40	-6.49	38.89	--	--		6,500	2,200	100	96	240	--	--
10/08/92	32.40	-6.27	38.67	--	--		1,800	1,000	3.1	15	41	--	--
01/08/93	32.40	-5.41	37.81	--	--		5,200	1,600	6.8	63	120	--	--
04/14/93	32.40	-2.30	34.70	--	--		11,000	1,800	13	110	200	--	--

Table 1
Groundwater Monitoring Data and Analytical Results
Chevron Service Station #9-0076
4265 Foothill Boulevard
Oakland, California

WELL ID/ DATE	TOC* (ft.)	GWE (msl)	DTW (ft.)	SPHT (ft.)	SPH		B (ppb)	T (ppb)	E (ppb)	X (ppb)	MTBE (ppb)	ETHANOL (ppb)	
					REMOVED (gallons)	TPH-G (ppb)							
C-6 (cont)													
07/16/93	32.40	-1.47	33.87	--	--		4,800	820	10	41	57	--	--
09/21/93	35.40	1.42	33.98	--	--		4,100	1,200	<50	75	130	--	--
01/28/94	35.40	1.54	33.86	--	--		3,100	930	14	40	34	--	--
03/17/94	35.40	3.09	32.31	--	--		5,100	950	18	61	83	--	--
06/16/94	35.40	3.90	31.50	--	--		3,800	970	6.4	52	62	--	--
09/22/94	35.40	4.18	31.22	--	--		4,100	980	7.8	43	48	--	--
12/15/94	35.40	4.00	31.40	--	--		5,000	1,400	<20	73	61	--	--
03/30/95	35.40	9.02	26.38	--	--		5,500	1,700	<13	120	97	--	--
06/20/95	35.40	10.39	25.01	--	--		1,700	470	<10	29	16	--	--
09/20/95	35.40	11.35	24.05	--	--		3,500	770	<5.0	45	17	--	--
12/06/95	35.40	7.28	28.12	--	--		3,100	710	<10	41	20	<50	--
03/21/96	35.40	12.28	23.12	--	--		1,400	330	<2.5	15	8.1	19	--
06/21/96	35.40	11.90	23.50	--	--		2,200	560	<5.0	18	<5.0	77	--
09/06/96	35.40	10.57	24.83	--	--		2,800	720	<10	13	<10	160	--
12/19/96	35.40	10.90	24.50	--	--		830	320	<2.5	<2.5	<2.5	14	--
03/17/97	35.40	12.81	22.59	--	--		2,200	500	<10	25	<10	<50	--
06/11/97	35.40	11.64	23.76	--	--		3,000	570	<5.0	29	10	220	--
09/17/97	35.40	10.66	24.74	--	--		1,400	330	<5.0	<5.0	<5.0	76	--
12/11/97	35.40	10.75	24.65	--	--		1,600	230	<5.0	7.3	6.4	46	--
03/12/98	35.40	8.28	27.12	--	--		980	300	<5.0	15	12	49	--
06/23/98 ³	35.40	7.48	27.92	--	--		220	35	<0.5	2.5	1.1	<2.5	--
09/01/98	35.40	3.80	31.60	--	--		1,800	370	2.8	19	5	44	--
12/30/98	35.40	3.58	31.82	--	--		1,600	244	<1.0	8.53	<1.0	54.9	--
03/31/99	35.40	9.34	26.06	--	--		741	92.2	<1.0	6.60	<1.0	27.9	--
06/14/99	35.40	5.72	29.68	--	--		434	110	<1.0	5.76	1.46	13	--
06/14/99 ¹	35.40	5.72	29.68	--	--		--	--	--	--	--	6.96 ²	--
09/30/99	35.40	12.34	23.06	--	--		481	92.7	<1.0	3.69	<1.0	32.9	--
12/22/99	35.40	12.85	22.55	--	--		1,310	158	2.16	5.5	1.41	113	--
03/09/00	35.40	15.37	20.03	--	--		470	120	0.74	5.0	2.5	36	--
06/23/00 ³	35.40	13.25	22.15	0.00	0.00		1,700 ⁴	210	<5.0	<5.0	5.8	64	--
09/05/00 ³	35.40	8.35	27.05	0.00	0.00		740 ⁴	99	0.60	5.1	2.2	80	--
12/04/00	35.40	10.25	25.15	0.00	0.00		450 ⁴	31	0.71	<0.50	<0.50	54	--
03/08/01 ³	35.40	11.56	23.84	0.00	0.00		1,550	228	3.93	19.9	32.5	46.2	--
06/07/01 ³	35.40	9.67	25.73	0.00	0.00		360 ⁴	21	1.8	2.4	3.8	100	--
09/13/01 ³	35.40	11.60	23.80	0.00	0.00		950	180	<5.0	5.9	<5.0	170	--

Table 1
Groundwater Monitoring Data and Analytical Results
Chevron Service Station #9-0076
4265 Foothill Boulevard
Oakland, California

WELL ID/ DATE	TOC* (ft.)	GWE (msl)	DTW (ft.)	SPHT (ft.)	SPH		B (ppb)	T (ppb)	E (ppb)	X (ppb)	MTBE (ppb)	ETHANOL (ppb)
					REMOVED (gallons)	TPH-G (ppb)						
C-6 (cont)												
12/13/01 ³	35.40	10.21	25.19	0.00	0.00	2,000	170	0.86	6.4	4.1	77	--
03/08/02 ³	35.40	14.32	21.08	0.00	0.00	600	33	0.91	1.8	<1.5	90	--
06/19/02 ³	35.40	10.78	24.62	0.00	0.00	370	11	<0.50	<0.50	<1.5	88	--
09/11/02 ³	35.40	6.40	29.00	0.00	0.00	490	16	0.50	<0.50	<1.5	120	--
12/11/02 ³	35.40	11.22	24.18	0.00	0.00	430	17	<0.50	<0.50	<1.5	100	--
03/11/03 ³	35.40	7.70	27.70	0.00	0.00	410	8.8	0.88	<0.50	<1.5	120	--
06/10/03 ^{3,7}	35.40	13.80	21.60	0.00	0.00	460	10	<0.5	<0.5	<0.5	100	--
09/09/03	35.40	INACCESSIBLE - VEHICLE PARKED OVER WELL				--	--	--	--	--	--	--
12/09/03 ^{7,9}	35.40	9.51	25.89	0.00	0.00	1,700	69	<0.5	3	0.6	83	<50
03/09/04 ⁷	35.40	15.89	19.51	0.00	0.00	6,800	280	1	10	4	96	<50
06/08/04 ⁷	35.40	14.57	20.83	0.00	0.00	560	13	<0.5	<0.5	0.5	68	<50
09/08/04 ⁷	35.40	13.52	21.88	0.00	0.00	290	16	<0.5	<0.5	<0.5	50	<50
12/06/04 ⁷	35.40	14.06	21.34	0.00	0.00	290	18	<0.5	0.5	<0.5	44	<50
03/07/05 ⁷	35.40	17.13	18.27	0.00	0.00	2,500	150	0.7	5	2	71	<50
06/06/05 ⁷	35.40	16.88	18.52	0.00	0.00	1,900	110	<1	3	2	59	<100
09/06/05 ⁷	35.40	15.02	20.38	0.00	0.00	800	16	<0.5	0.5	0.6	51	<50
12/05/05 ⁷	35.40	15.34	20.06	0.00	0.00	540	15	<0.5	<0.5	0.6	45	<50
03/06/06 ⁷	35.40	16.64	18.76	0.00	0.00	<50	<0.5	<0.5	<0.5	<0.5	<0.5	<50
06/05/06 ⁷	35.40	17.60	17.80	0.00	0.00	<50	<0.5	<0.5	<0.5	<0.5	0.7	<50
09/05/06 ⁷	35.40	15.40	20.00	0.00	0.00	1,200	17	<0.5	0.7	0.8	29	<50
12/04/06 ⁷	35.40	14.49	20.91	0.00	0.00	<50	<0.5	<0.5	<0.5	<0.5	<0.5	<50
03/05/07 ⁷	35.40	16.45	18.95	0.00	0.00	<50	<0.5	<0.5	<0.5	<0.5	<0.5	<50
06/04/07 ⁷	35.40	17.04	18.36	0.00	0.00	<50	<0.5	<0.5	<0.5	<0.5	3	<50
09/07/07⁷	35.40	14.35	21.05	0.00	0.00	<50	<0.5	<0.5	<0.5	<0.5	<0.5	<50
C-7												
08/27/90	32.17	-12.06	44.23	--	--	110	26	0.8	4.0	6.0	--	--
11/14/90	32.17	-11.94	44.11	--	--	--	--	--	--	--	--	--
06/18/91	32.17	-9.88	42.05	--	--	23,000	5,700	420	1,000	2,800	--	--
09/19/91	32.17	-9.55	41.72	--	--	26,000	4,600	330	970	2,400	--	--
12/20/91	32.17	-9.50	41.67	--	--	33,000	5,500	270	1,000	2,100	--	--
03/18/92	32.17	-9.03	41.20	--	--	27,000	5,800	410	1,300	3,300	--	--
07/14/92	32.17	-7.60	39.77	--	--	46,000	12,000	720	1,700	4,600	--	--

Table 1
Groundwater Monitoring Data and Analytical Results
Chevron Service Station #9-0076
4265 Foothill Boulevard
Oakland, California

WELL ID/ DATE	TOC* (ft.)	GWE (msl)	DTW (ft.)	SPHT (ft.)	SPH		B (ppb)	T (ppb)	E (ppb)	X (ppb)	MTBE (ppb)	ETHANOL (ppb)	
					REMOVED (gallons)	TPH-G (ppb)							
C-7 (cont)													
10/08/92	32.17	-6.97	39.14	--	--	--	22,000	6,800	370	1,300	3,200	--	--
01/08/93	32.17	-6.33	38.50	--	--	--	36,000	7,600	540	1,700	4,200	--	--
04/14/93	32.17	-3.76	35.93	--	--	--	23,000	3,100	450	670	1,900	--	--
07/16/93	32.17	-3.21	35.38	--	--	--	19,000	3,200	330	550	1,800	--	--
09/21/93	35.19	-0.27	35.46	--	--	--	17,000	2,700	160	410	760	--	--
01/28/94	35.19	-0.26	35.45	--	--	--	14,000	1,800	210	390	1,000	--	--
03/17/94	35.19	1.95	33.24	--	--	--	17,000	1,600	210	410	1,200	--	--
06/16/94	35.19	2.12	33.07	--	--	--	12,000	1,600	180	410	1,200	--	--
09/22/94	35.19	2.45	32.74	--	--	--	10,000	1,700	110	320	580	--	--
12/15/94	35.19	3.27	31.92	--	--	--	10,000	1,200	120	280	710	--	--
03/30/95	35.19	7.59	27.60	--	--	--	4,600	460	73	160	460	--	--
06/20/95	35.19	7.32	27.87	--	--	--	26,000	4,400	450	900	2,400	--	--
09/20/95	35.19	7.11	28.08	--	--	--	9,400	610	81	250	800	--	--
12/06/95	35.19	4.57	30.62	--	--	--	1,200	110	12	25	71	34	--
03/21/96	35.19	7.34	27.85	--	--	--	17,000	1,300	160	410	1,300	<100	--
09/06/96	35.19	6.84	28.35	--	--	--	15,000	3,400	<50	460	850	<250	--
12/19/96	35.19	6.08	29.11	--	--	--	530	9	0.5	0.85	3.4	<2.5	--
03/17/97	35.19	8.05	27.14	--	--	--	4,600	310	46	110	310	98	--
06/11/97	35.19	7.14	28.05	--	--	--	420	15	<0.5	3.3	5.1	<2.5	--
09/17/97	35.19	6.19	29.00	--	--	--	1,400	120	11	31	84	54	--
12/11/97	35.19	5.93	29.26	--	--	--	210	10	<0.5	0.97	1.6	<2.5	--
03/12/98	35.19	10.27	24.92	--	--	--	68	<0.5	<0.5	<0.5	<0.5	<2.5	--
06/23/98	35.19	9.89	25.30	--	--	--	<50	<0.5	<0.5	<0.5	<0.5	<2.5	--
09/01/98	35.19	8.92	26.27	--	--	--	570	24	1.4	8.4	22	24	--
12/30/98	35.19	8.67	26.52	--	--	--	<50	4.85	1.26	<0.5	1.29	167	--
03/31/99	35.19	10.43	24.76	--	--	--	53.1	<0.5	<0.5	<0.5	<0.5	<2.0	--
06/14/99	35.19	9.75	25.44	--	--	--	109	4.43	<0.5	<0.5	<0.5	<2.5	--
06/14/99 ¹	35.19	9.75	25.44	--	--	--	--	--	--	--	--	<2.0 ²	--
09/30/99	35.19	8.32	26.87	--	--	--	2,400	282	26.3	120	236	126	--
12/22/99	35.19	7.42	27.77	--	--	--	3,840	162	18.1	44.7	85.3	141	--
03/09/00	35.19	9.62	25.57	--	--	--	13,000	2,700	110	700	1,500	<130	--
06/23/00	35.19	9.53	25.66	0.00	0.00	--	190 ⁴	3.4	<0.50	<0.50	1.6	7.3	--
09/05/00	35.19	8.44	26.75	0.00	0.00	--	4,200 ⁴	330	26	120	200	190	--
12/04/00	35.19	8.03	27.16	0.00	0.00	--	2,600 ⁴	550	<5.0	73	62	<25	--
03/08/01	35.19	9.76	25.43	0.00	0.00	--	1,180	39.2	2.41	15.5	30.8	10.3	--

Table 1
Groundwater Monitoring Data and Analytical Results
Chevron Service Station #9-0076
4265 Foothill Boulevard
Oakland, California

WELL ID/ DATE	TOC* (ft.)	GWE (msl)	DTW (ft.)	SPHT (ft.)	SPH		B (ppb)	T (ppb)	E (ppb)	X (ppb)	MTBE (ppb)	ETHANOL (ppb)
					REMOVED (gallons)	TPH-G (ppb)						
C-7 (cont)												
06/07/01	35.19	9.80	25.39	0.00	0.00	2,600 ⁴	440	14	110	130	56	--
09/13/01	35.19	8.58	26.61	0.00	0.00	23,000 ⁶	670	<100	150	210	<500	--
12/13/01	35.19	8.50	26.69	0.00	0.00	2,400	160	5.8	42	54	<10	--
03/08/02	35.19	10.39	24.80	0.00	0.00	3,900	380	21	110	160	<20	--
06/19/02	35.19	7.78	27.41	0.00	0.00	3,600	440	8.5	87	73	<10	--
09/11/02	35.19	9.41	25.78	0.00	0.00	11,000	1,800	18	360	380	<10	--
12/11/02	35.19	4.44	30.75	0.00	0.00	6,000	1,100	9.3	190	190	<10	--
03/11/03	35.19	8.29	26.90	0.00	0.00	4,900	940	13	150	160	<25	--
06/10/03 ⁷	35.19	4.28	30.91	0.00	0.00	3,100	500	7	83	77	4	--
09/09/03 ⁷	35.19	3.38	31.81	0.00	0.00	3,900	310	9	110	130	5	<50
12/09/03 ⁷	35.19	6.74	28.45	0.00	0.00	170	0.8	<0.5	<0.5	<0.5	5	<50
03/09/04 ⁷	35.19	10.73	24.46	0.00	0.00	80	<0.5	<0.5	<0.5	<0.5	4	<50
06/08/04 ⁷	35.19	8.23	26.96	0.00	0.00	<50	<0.5	<0.5	<0.5	<0.5	6	<50
09/08/04 ⁷	35.19	9.99	25.20	0.00	0.00	<50	<0.5	<0.5	<0.5	<0.5	7	<50
12/06/04 ⁷	35.19	10.28	24.91	0.00	0.00	<50	<0.5	<0.5	<0.5	<0.5	7	<50
03/07/05 ⁷	35.19	11.76	23.43	0.00	0.00	590	9	0.7	4	6	7	<50
06/06/05 ⁷	35.19	13.31	21.88	0.00	0.00	<50	<0.5	<0.5	<0.5	<0.5	6	<50
09/06/05 ⁷	35.19	11.60	23.59	0.00	0.00	<50	<0.5	<0.5	<0.5	<0.5	9	<50
12/05/05 ⁷	35.19	11.44	23.75	0.00	0.00	<50	0.6	<0.5	<0.5	<0.5	9	<50
03/06/06 ⁷	35.19	13.80	21.39	0.00	0.00	<50	<0.5	<0.5	<0.5	<0.5	7	<50
06/05/06 ⁷	35.19	14.78	20.41	0.00	0.00	<50	<0.5	<0.5	<0.5	<0.5	4	<50
09/05/06 ⁷	35.19	12.38	22.81	0.00	0.00	<50	<0.5	<0.5	<0.5	<0.5	2	<50
12/04/06 ⁷	35.19	11.84	23.35	0.00	0.00	<50	<0.5	<0.5	<0.5	<0.5	3	<50
03/05/07 ⁷	35.19	12.47	22.72	0.00	0.00	<50	<0.5	<0.5	<0.5	<0.5	2	<50
06/04/07 ⁷	35.19	14.24	20.95	0.00	0.00	<50	<0.5	<0.5	<0.5	<0.5	4	<50
09/07/07⁷	35.19	11.71	23.48	0.00	0.00	<50	<0.5	<0.5	<0.5	<0.5	5	<50
C-8												
11/14/90	30.68	-12.61	43.29	--	--	<50	<0.3	<0.3	<0.3	<0.6	--	--
06/18/91	30.68	-11.94	42.62	--	--	<50	<0.5	<0.5	<0.5	<0.5	--	--
09/19/91	30.68	-11.04	41.72	--	--	<50	<0.5	<0.5	<0.5	<0.5	--	--
12/20/91	30.68	-10.30	40.98	--	--	<50	<0.5	<0.5	<0.5	<0.5	--	--
03/18/92	30.68	-9.34	40.02	--	--	<50	<0.5	<0.5	<0.5	<0.5	--	--
07/14/92	30.68	-8.34	39.02	--	--	<50	<0.5	<0.5	<0.5	<0.5	--	--

Table 1
Groundwater Monitoring Data and Analytical Results
Chevron Service Station #9-0076
4265 Foothill Boulevard
Oakland, California

WELL ID/ DATE	TOC* (ft.)	GWE (msl)	DTW (ft.)	SPHT (ft.)	SPH		B (ppb)	T (ppb)	E (ppb)	X (ppb)	MTBE (ppb)	ETHANOL (ppb)
					REMOVED (gallons)	TPH-G (ppb)						
C-8 (cont)												
10/08/92	30.68	-8.00	38.68	--	--	<50	<0.5	<0.5	<0.5	1.1	--	--
01/08/93	30.68	-7.39	38.07	--	--	<50	<0.5	<0.5	<0.5	<0.5	--	--
04/14/93	30.68	-5.31	35.99	--	--	<50	<0.5	<0.5	<0.5	<0.5	--	--
07/16/93	30.68	-4.64	35.32	--	--	<50	<0.5	<0.5	<0.5	<0.5	--	--
09/21/93	34.68	-0.62	35.30	--	--	<50	<0.5	<0.5	<0.5	<0.8	--	--
01/28/94	34.68	-0.93	35.61	--	--	<50	<0.5	<0.5	<0.5	<0.5	--	--
03/17/94	34.68	0.31	34.37	--	--	<50	<0.5	<0.5	<0.5	<0.5	--	--
06/16/94	34.68	1.32	33.36	--	--	<50	<0.5	<0.5	<0.5	<0.5	--	--
09/22/94	34.68	1.86	32.82	--	--	<50	<0.5	<0.5	<0.5	<0.5	--	--
12/15/94	34.68	2.32	32.36	--	--	<50	<0.5	<0.5	<0.5	<0.5	--	--
03/30/95	34.68	5.44	29.24	--	--	<50	<0.5	<0.5	<0.5	<0.5	--	--
06/20/95	34.68	6.34	28.34	--	--	<50	<0.5	<0.5	<0.5	<0.5	--	--
09/20/95	34.68	5.20	29.48	--	--	<50	<0.5	<0.5	<0.5	<0.5	--	--
12/06/95	34.68	3.76	30.92	--	--	<50	<0.5	<0.5	<0.5	<0.5	<2.5	--
03/21/96	34.68	6.03	28.65	--	--	<50	<0.5	<0.5	<0.5	<0.5	<2.5	--
06/21/96	34.68	6.78	27.90	--	--	<50	<0.5	<0.5	<0.5	<0.5	<2.5	--
09/06/96	34.68	5.98	28.70	--	--	<50	<0.5	<0.5	<0.5	<0.5	<2.5	--
12/19/96	34.68	4.98	29.70	--	--	<50	<0.5	<0.5	<0.5	<0.5	<2.5	--
03/17/97	34.68	6.92	27.76	--	--	<50	<0.5	<0.5	<0.5	<0.5	<2.5	--
06/11/97	34.68	5.87	28.81	--	--	<50	<0.5	<0.5	<0.5	<0.5	<2.5	--
09/17/97	34.68	5.32	29.36	--	--	SAMPLED ANNUALLY		--	--	--	--	--
12/11/97	34.68	4.88	29.80	--	--	--	--	--	--	--	--	--
03/12/98	34.68	8.95	25.73	--	--	<50	<0.5	<0.5	<0.5	<0.5	2.6	--
06/23/98	34.68	8.38	26.30	--	--	--	--	--	--	--	--	--
09/01/98	34.68	8.17	26.51	--	--	--	--	--	--	--	--	--
12/30/98	34.68	7.79	26.89	--	--	--	--	--	--	--	--	--
03/31/99	34.68	8.32	26.36	--	--	<50	<0.5	<0.5	<0.5	<0.5	11.8	--
06/14/99	34.68	8.65	26.03	--	--	--	--	--	--	--	--	--
09/30/99	34.68	7.40	27.28	--	--	--	--	--	--	--	--	--
12/22/99	34.68	6.48	28.20	--	--	--	--	--	--	--	--	--
03/09/00	34.68	8.35	26.33	--	--	<50	<0.5	<0.5	<0.5	1.8	<2.5	--
06/23/00	34.68	8.49	26.19	0.00	0.00	SAMPLED ANNUALLY		--	--	--	--	--
09/05/00	34.68	7.71	26.97	0.00	0.00	--	--	--	--	--	--	--
12/04/00	34.68	7.26	27.42	0.00	0.00	--	--	--	--	--	--	--
03/08/01	34.68	8.58	26.10	0.00	0.00	<50.0	<0.500	<0.500	<0.500	<0.500	<2.50	--

Table 1
Groundwater Monitoring Data and Analytical Results
Chevron Service Station #9-0076
4265 Foothill Boulevard
Oakland, California

WELL ID/ DATE	TOC* (ft.)	GWE (msl)	DTW (ft.)	SPHT (ft.)	SPH		TPH-G (ppb)	B (ppb)	T (ppb)	E (ppb)	X (ppb)	MTBE (ppb)	ETHANOL (ppb)
					REMOVED (gallons)								
C-8 (cont)													
06/07/01	34.68	8.89	25.79	0.00	0.00		SAMPLED ANNUALLY		--	--	--	--	--
09/13/01	34.68	7.87	26.81	0.00	0.00		SAMPLED ANNUALLY		--	--	--	--	--
12/13/01	34.68	7.52	27.16	0.00	0.00		SAMPLED ANNUALLY		--	--	--	--	--
03/08/02	34.68	9.38	25.30	0.00	0.00	<50	<0.50	<0.50	<0.50	<1.5	<2.5	--	--
06/19/02	34.68	9.75	24.93	0.00	0.00		SAMPLED ANNUALLY		--	--	--	--	--
09/11/02	34.68	8.76	25.92	0.00	0.00		SAMPLED ANNUALLY		--	--	--	--	--
12/11/02	34.68	7.37	27.31	0.00	0.00		SAMPLED ANNUALLY		--	--	--	--	--
03/11/03	34.68	8.89	25.79	0.00	0.00	<50	<0.50	<0.50	<0.50	<1.5	<2.5	--	--
06/10/03	34.68	9.40	25.28	0.00	0.00		SAMPLED ANNUALLY		--	--	--	--	--
09/09/03	34.68	8.57	26.11	0.00	0.00		SAMPLED ANNUALLY		--	--	--	--	--
12/09/03	34.68	6.17	28.51	0.00	0.00		SAMPLED ANNUALLY		--	--	--	--	--
03/09/04 ⁷	34.68	10.70	23.98	0.00	0.00	<50	<0.5	<0.5	<0.5	<0.5	<0.5	<0.5	<50
06/08/04	34.68	9.41	25.27	0.00	0.00		SAMPLED ANNUALLY		--	--	--	--	--
09/08/04	34.68	8.85	25.83	0.00	0.00		SAMPLED ANNUALLY		--	--	--	--	--
12/06/04	34.68	9.62	25.06	0.00	0.00		SAMPLED ANNUALLY		--	--	--	--	--
03/07/05 ⁷	34.68	11.33	23.35	0.00	0.00	<50	<0.5	<0.5	<0.5	<0.5	<0.5	<0.5	<50
06/06/05	34.68	11.84	22.84	0.00	0.00		SAMPLED ANNUALLY		--	--	--	--	--
09/06/05	34.68	9.77	24.91	0.00	0.00		SAMPLED ANNUALLY		--	--	--	--	--
12/05/05	34.68	10.52	24.16	0.00	0.00		SAMPLED ANNUALLY		--	--	--	--	--
03/06/06 ⁷	34.68	12.13	22.55	0.00	0.00	<50	<0.5	<0.5	<0.5	<0.5	<0.5	<0.5	<50
06/05/06	34.68	13.08	21.60	0.00	0.00		SAMPLED ANNUALLY		--	--	--	--	--
09/05/06	34.68	10.93	23.75	0.00	0.00		SAMPLED ANNUALLY		--	--	--	--	--
12/04/06	34.68	10.71	23.97	0.00	0.00		SAMPLED ANNUALLY		--	--	--	--	--
03/05/07 ⁷	34.68	11.63	23.05	0.00	0.00	<50	<0.5	<0.5	<0.5	<0.5	<0.5	<0.5	<50
06/04/07	34.68	12.57	22.11	0.00	0.00		SAMPLED ANNUALLY		--	--	--	--	--
09/07/07	34.68	10.61	24.07	0.00	0.00		SAMPLED ANNUALLY		--	--	--	--	--
C-9													
08/13/96	--	--	28.27	--	--		ND	ND	ND	ND	ND	ND	--
09/06/96	--	--	28.47	--	--		<50	<0.5	<0.5	<0.5	<0.5	<2.5	--
12/19/96	30.68	1.39	29.29	--	--		<50	<0.5	<0.5	<0.5	<0.5	<2.5	--
03/17/97	30.68	3.11	27.57	--	--		<50	<0.5	<0.5	<0.5	<0.5	<2.5	--
06/11/97	30.68	2.41	28.27	--	--		<50	<0.5	<0.5	<0.5	<0.5	<2.5	--
09/17/97	30.68	2.05	28.63	--	--		SAMPLED ANNUALLY		--	--	--	--	--

Table 1
Groundwater Monitoring Data and Analytical Results
Chevron Service Station #9-0076
4265 Foothill Boulevard
Oakland, California

WELL ID/ DATE	TOC* (ft.)	GWE (msl)	DTW (ft.)	SPHT (ft.)	SPH		B (ppb)	T (ppb)	E (ppb)	X (ppb)	MTBE (ppb)	ETHANOL (ppb)
					REMOVED (gallons)	TPH-G (ppb)						
C-9 (cont)												
12/11/97	30.68	1.25	29.43	--	--	--	--	--	--	--	--	--
03/12/98	30.68	5.06	25.62	--	--	<50	<0.5	<0.5	<0.5	<0.5	<2.5	--
06/23/98	30.68	4.53	26.15	--	--	--	--	--	--	--	--	--
09/01/98	30.68	4.30	26.38	--	--	--	--	--	--	--	--	--
12/30/98	30.68	3.93	26.75	--	--	--	--	--	--	--	--	--
03/31/99	30.68	5.35	25.33	--	--	<50	<0.5	<0.5	<0.5	<0.5	12.5	--
06/14/99	30.68	4.16	26.52	--	--	--	--	--	--	--	--	--
09/30/99	30.68	3.89	26.79	--	--	--	--	--	--	--	--	--
12/22/99	30.68	2.99	27.69	--	--	--	--	--	--	--	--	--
03/09/00	30.68	4.64	26.04	--	--	<50	<0.5	<0.5	<0.5	0.75	<2.5	--
06/23/00	30.68	4.83	25.85	0.00	0.00	--	--	--	--	--	--	--
09/05/00	30.68	3.99	26.69	0.00	0.00	--	--	--	--	--	--	--
12/04/00	30.68	3.61	27.07	0.00	0.00	--	--	--	--	--	--	--
03/08/01	30.68	4.93	25.75	0.00	0.00	<50.0	<0.500	<0.500	<0.500	<0.500	<2.50	--
06/07/01	30.68	5.18	25.50	0.00	0.00	SAMPLED ANNUALLY		--	--	--	--	--
09/13/01	30.68	4.13	26.55	0.00	0.00	SAMPLED ANNUALLY		--	--	--	--	--
12/13/01	30.68	3.91	26.77	0.00	0.00	SAMPLED ANNUALLY		--	--	--	--	--
03/08/02	30.68	5.68	25.00	0.00	0.00	<50	<0.50	<0.50	<0.50	<1.5	<2.5	--
06/19/02	30.68	6.01	24.67	0.00	0.00	SAMPLED ANNUALLY		--	--	--	--	--
09/11/02	30.68	4.98	25.70	0.00	0.00	SAMPLED ANNUALLY		--	--	--	--	--
12/11/02	30.68	3.61	27.07	0.00	0.00	SAMPLED ANNUALLY		--	--	--	--	--
03/11/03	30.68	6.20	24.48	0.00	0.00	<50	<0.50	<0.50	<0.50	<1.5	<2.5	--
06/10/03	30.68	5.68	25.00	0.00	0.00	SAMPLED ANNUALLY		--	--	--	--	--
09/09/03	30.68	4.88	25.80	0.00	0.00	SAMPLED ANNUALLY		--	--	--	--	--
12/09/03	30.68	2.46	28.22	0.00	0.00	SAMPLED ANNUALLY		--	--	--	--	--
03/09/04 ⁷	30.68	6.82	23.86	0.00	0.00	<50	<0.5	<0.5	<0.5	<0.5	<0.5	<50
06/08/04	-- ¹⁰	-- ¹⁰	25.21	0.00	0.00	SAMPLED ANNUALLY		--	--	--	--	--
09/08/04	-- ¹⁰	-- ¹⁰	25.61	0.00	0.00	SAMPLED ANNUALLY		--	--	--	--	--
12/06/04	-- ¹⁰	-- ¹⁰	24.77	0.00	0.00	SAMPLED ANNUALLY		--	--	--	--	--
03/07/05 ⁷	-- ¹⁰	-- ¹⁰	23.18	0.00	0.00	<50	<0.5	<0.5	<0.5	<0.5	<0.5	<50
06/06/05	-- ¹⁰	-- ¹⁰	22.65	0.00	0.00	SAMPLED ANNUALLY		--	--	--	--	--
09/06/05	-- ¹⁰	-- ¹⁰	24.58	0.00	0.00	SAMPLED ANNUALLY		--	--	--	--	--
12/05/05	-- ¹⁰	-- ¹⁰	23.80	0.00	0.00	SAMPLED ANNUALLY		--	--	--	--	--
03/06/06 ⁷	-- ¹⁰	-- ¹⁰	22.44	0.00	0.00	<50	<0.5	<0.5	<0.5	<0.5	<0.5	<50
06/05/06	-- ¹⁰	-- ¹⁰	21.54	0.00	0.00	SAMPLED ANNUALLY		--	--	--	--	--

Table 1
Groundwater Monitoring Data and Analytical Results
Chevron Service Station #9-0076
4265 Foothill Boulevard
Oakland, California

WELL ID/ DATE	TOC* (ft.)	GWE (msl)	DTW (ft.)	SPHT (ft.)	SPH		TPH-G (ppb)	B (ppb)	T (ppb)	E (ppb)	X (ppb)	MTBE (ppb)	ETHANOL (ppb)
					REMOVED (gallons)								
C-9 (cont)													
09/05/06	-- ¹⁰	-- ¹⁰	23.49	0.00	0.00		SAMPLED ANNUALLY	--	--	--	--	--	--
12/04/06	-- ¹⁰	-- ¹⁰	23.72	0.00	0.00		SAMPLED ANNUALLY	--	--	--	--	--	--
03/05/07 ⁷	-- ¹⁰	-- ¹⁰	22.97	0.00	0.00		<50	<0.5	<0.5	<0.5	<0.5	<0.5	<50
06/04/07	-- ¹⁰	-- ¹⁰	21.89	0.00	0.00		SAMPLED ANNUALLY	--	--	--	--	--	--
09/07/07	--¹⁰	--¹⁰	23.76	0.00	0.00		SAMPLED ANNUALLY	--	--	--	--	--	--
C-10													
09/09/03 ^{7,8}	--	--	17.18	0.00	0.00		<50	<0.5	<0.5	<0.5	0.5	14	<50
12/09/03 ⁷	--	--	14.24	0.00	0.00		<50	<0.5	<0.5	<0.5	<0.5	2	<50
03/09/04 ⁷	38.37	28.67	9.70	0.00	0.00		<50	<0.5	<0.5	<0.5	<0.5	15	<50
06/08/04 ⁷	38.37	26.67	11.70	0.00	0.00		<50	<0.5	<0.5	<0.5	<0.5	44	<50
09/08/04 ⁷	38.37	25.37	13.00	0.00	0.00		<50	<0.5	<0.5	<0.5	<0.5	2	<50
12/06/04 ⁷	38.37	25.84	12.53	0.00	0.00		<50	<0.5	<0.5	<0.5	<0.5	3	<50
03/07/05 ⁷	38.38	30.54	7.84	0.00	0.00		<50	<0.5	<0.5	<0.5	<0.5	140	<50
06/06/05 ⁷	38.38	28.76	9.62	0.00	0.00		<50	<0.5	<0.5	<0.5	<0.5	390	<50
09/06/05 ⁷	38.39	26.81	11.58	0.00	0.00		<50	<0.5	<0.5	<0.5	<0.5	190	<50
12/05/05 ⁷	38.39	27.51	10.88	0.00	0.00		<50	<0.5	<0.5	<0.5	<0.5	67	<50
03/06/06 ⁷	38.39	31.02	7.37	0.00	0.00		<50	<0.5	<0.5	<0.5	<0.5	280	<50
06/05/06 ⁷	38.39	29.14	9.25	0.00	0.00		<50	<0.5	<0.5	<0.5	<0.5	280	<50
09/05/06 ⁷	38.39	28.01	10.38	0.00	0.00		<50	3	3	2	16	63	<50
12/04/06 ⁷	38.39	27.74	10.65	0.00	0.00		<50	<0.5	<0.5	<0.5	<0.5	93	<50
03/05/07 ⁷	38.39	29.42	8.97	0.00	0.00		<50	<0.5	<0.5	<0.5	<0.5	100	<50
06/04/07 ⁷	38.39	28.59	9.80	0.00	0.00		<50	<0.5	<0.5	<0.5	<0.5	48	<50
09/07/07⁷	38.39	27.19	11.20	0.00	0.00		<50	<0.5	<0.5	<0.5	<0.5	18	<50
TRIP BLANK													
04/28/89	--	--	--	--	--		<500	<0.5	<0.5	<0.5	<0.5	--	--
08/08/89	--	--	--	--	--		<500	<0.5	<0.5	<0.5	<0.5	--	--
08/27/90	--	--	--	--	--		<50	<0.3	<0.3	<0.3	<0.6	--	--
11/14/90	--	--	--	--	--		<50	<0.3	<0.3	<0.3	<0.6	--	--
06/18/91	--	--	--	--	--		<50	<0.5	<0.5	<0.5	<0.5	--	--
09/19/91	--	--	--	--	--		<50	<0.5	<0.5	<0.5	<0.5	--	--
12/20/91	--	--	--	--	--		<50	<0.5	<0.5	<0.5	<0.5	--	--

Table 1
Groundwater Monitoring Data and Analytical Results
Chevron Service Station #9-0076
4265 Foothill Boulevard
Oakland, California

WELL ID/ DATE	TOC* (ft.)	GWE (msl)	DTW (ft.)	SPHT (ft.)	SPH		B (ppb)	T (ppb)	E (ppb)	X (ppb)	MTBE (ppb)	ETHANOL (ppb)
					REMOVED (gallons)	TPH-G (ppb)						
TRIP BLANK (cont)												
03/18/92	--	--	--	--	--	<50	<0.5	<0.5	<0.5	<0.5	--	--
07/14/92	--	--	--	--	--	<50	<0.5	<0.5	<0.5	<0.5	--	--
10/08/92	--	--	--	--	--	<50	<0.5	<0.5	<0.5	<0.5	--	--
01/08/93	--	--	--	--	--	<50	<0.5	<0.5	<0.5	<0.5	--	--
04/14/93	--	--	--	--	--	<50	<0.5	<0.5	<0.5	<0.5	--	--
07/16/93	--	--	--	--	--	<50	<0.5	<0.5	<0.5	<0.5	--	--
09/21/93	--	--	--	--	--	<50	<0.5	<0.5	<0.5	<0.8	--	--
01/28/94	--	--	--	--	--	<50	<0.5	<0.5	<0.5	<0.5	--	--
03/17/94	--	--	--	--	--	<50	<0.5	<0.5	<0.5	<0.5	--	--
06/16/94	--	--	--	--	--	<50	<0.5	<0.5	<0.5	<0.5	--	--
09/22/94	--	--	--	--	--	<50	<0.5	<0.5	<0.5	<0.5	--	--
12/15/94	--	--	--	--	--	<50	<0.5	<0.5	<0.5	<0.5	--	--
03/30/95	--	--	--	--	--	<50	<0.5	<0.5	<0.5	<0.5	--	--
06/20/95	--	--	--	--	--	<50	<0.5	<0.5	<0.5	<0.5	--	--
09/20/95	--	--	--	--	--	<50	<0.5	<0.5	<0.5	<0.5	--	--
12/06/95	--	--	--	--	--	<50	<0.5	<0.5	<0.5	<0.5	--	--
03/21/96	--	--	--	--	--	<50	<0.5	<0.5	<0.5	<0.5	<2.5	--
06/21/96	--	--	--	--	--	<50	<0.5	<0.5	<0.5	<0.5	<2.5	--
09/06/96	--	--	--	--	--	<50	<0.5	<0.5	<0.5	<0.5	--	--
12/19/96	--	--	--	--	--	<50	<0.5	<0.5	<0.5	<0.5	<2.5	--
03/17/97	--	--	--	--	--	<50	<0.5	<0.5	<0.5	<0.5	<2.5	--
06/11/97	--	--	--	--	--	<50	<0.5	<0.5	<0.5	<0.5	<2.5	--
09/17/97	--	--	--	--	--	<50	<0.5	<0.5	<0.5	<0.5	<2.5	--
12/11/97	--	--	--	--	--	<50	<0.5	<0.5	<0.5	<0.5	<2.5	--
03/12/98	--	--	--	--	--	<50	<0.5	<0.5	<0.5	<0.5	<2.5	--
06/23/98	--	--	--	--	--	<50	<0.5	<0.5	<0.5	<0.5	<2.5	--
09/01/98	--	--	--	--	--	<50	<0.5	<0.5	<0.5	<0.5	<2.5	--
12/30/98	--	--	--	--	--	<50	<0.5	<0.5	<0.5	<0.5	<2.0	--
03/31/99	--	--	--	--	--	<50	<0.5	<0.5	<0.5	<0.5	<2.0	--
06/14/99	--	--	--	--	--	<50	<0.5	<0.5	<0.5	<0.5	<2.5	--
12/22/99	--	--	--	--	--	<50	<0.5	<0.5	<0.5	<0.5	<2.5	--
06/23/00	--	--	--	--	--	<50	<0.50	<0.50	<0.50	<0.50	<2.5	--
09/05/00	--	--	--	--	--	<50	<0.50	<0.50	<0.50	<0.50	<2.5	--
12/04/00	--	--	--	--	--	<50	<0.50	<0.50	<0.50	<0.50	<2.5	--

Table 1
Groundwater Monitoring Data and Analytical Results
Chevron Service Station #9-0076
4265 Foothill Boulevard
Oakland, California

WELL ID/ DATE	TOC* (ft.)	GWE (msl)	DTW (ft.)	SPHT (ft.)	SPH REMOVED (gallons)	TPH-G (ppb)	B (ppb)	T (ppb)	E (ppb)	X (ppb)	MTBE (ppb)	ETHANOL (ppb)
TRIP BLANK (cont)												
03/08/01	--	--	--	--	--	<50.0	<0.500	<0.500	<0.500	<0.500	<2.50	--
06/07/01	--	--	--	--	--	<50	<0.50	<0.50	<0.50	<0.50	<2.5	--
09/13/01	--	--	--	--	--	<50	<0.50	<0.50	<0.50	<0.50	<2.5	--
QA												
12/13/01	--	--	--	--	--	<50	<0.50	<0.50	<0.50	<1.5	<2.5	--
03/08/02	--	--	--	--	--	<50	<0.50	<0.50	<0.50	<1.5	<2.5	--
06/19/02	--	--	--	--	--	<50	<0.50	<0.50	<0.50	<1.5	<2.5	--
09/11/02	--	--	--	--	--	<50	<0.50	<0.50	<0.50	<1.5	<2.5	--
12/11/02	--	--	--	--	--	<50	<0.50	<0.50	<0.50	<1.5	<2.5	--
03/11/03	--	--	--	--	--	<50	<0.50	<0.50	<0.50	<1.5	<2.5	--
06/10/03 ⁷	--	--	--	--	--	<50	<0.5	<0.5	<0.5	<0.5	<0.5	--
09/09/03 ⁷	--	--	--	--	--	<50	<0.5	<0.5	<0.5	<0.5	<0.5	--
12/09/03 ⁷	--	--	--	--	--	<50	<0.5	<0.5	<0.5	<0.5	<0.5	--
03/09/04 ⁷	--	--	--	--	--	<50	<0.5	<0.5	<0.5	<0.5	<0.5	--
06/08/04 ⁷	--	--	--	--	--	<50	<0.5	<0.5	<0.5	<0.5	<0.5	--
09/08/04 ⁷	--	--	--	--	--	<50	<0.5	<0.5	<0.5	<0.5	<0.5	--
12/06/04 ⁷	--	--	--	--	--	<50	<0.5	<0.5	<0.5	<0.5	<0.5	--
03/07/05 ⁷	--	--	--	--	--	<50	<0.5	<0.5	<0.5	<0.5	<0.5	--
06/06/05 ⁷	--	--	--	--	--	<50	<0.5	<0.5	<0.5	<0.5	<0.5	--
09/06/05 ⁷	--	--	--	--	--	<50	<0.5	<0.5	<0.5	<0.5	<0.5	--
12/05/05 ⁷	--	--	--	--	--	<50	<0.5	<0.5	<0.5	<0.5	<0.5	--
03/06/06 ⁷	--	--	--	--	--	<50	<0.5	<0.5	<0.5	<0.5	<0.5	--
06/05/06 ⁷	--	--	--	--	--	<50	<0.5	<0.5	<0.5	<0.5	<0.5	--
09/05/06 ⁷	--	--	--	--	--	<50	<0.5	<0.5	<0.5	<0.5	<0.5	--
12/04/06 ⁷	--	--	--	--	--	<50	<0.5	<0.5	<0.5	<0.5	<0.5	--
03/05/07 ⁷	--	--	--	--	--	<50	<0.5	<0.5	<0.5	<0.5	<0.5	--
06/04/07 ⁷	--	--	--	--	--	<50	<0.5	<0.5	<0.5	<0.5	<0.5	--
09/07/07⁷	--	--	--	--	--	<50	<0.5	<0.5	<0.5	<0.5	<0.5	--

Table 1
Groundwater Monitoring Data and Analytical Results
Chevron Service Station #9-0076
4265 Foothill Boulevard
Oakland, California

EXPLANATIONS:

Groundwater monitoring data and laboratory analytical results prior to June 23, 2000, were compiled from reports prepared by Blaine Tech Services, Inc.

TOC = Top of Casing (ft.) = Feet	TPH-G = Total Petroleum Hydrocarbons as Gasoline B = Benzene T = Toluene E = Ethylbenzene X = Xylenes	ND = Not Detected -- = Not Measured/Not Analyzed QA = Quality Assurance/Trip Blank
GWE = Groundwater Elevation (msl) = Mean sea level	MTBE = Methyl tertiary butyl ether	
DTW = Depth to Water	(ppb) = Parts per billion	
SPHT = Separate Phase Hydrocarbons Thickness		
SPH = Separate Phase Hydrocarbons		

* TOC elevation for C-10 was surveyed on September 26, 2003, by Virgil Chavez Land Surveying. The benchmark for this survey was a City of Oakland No. 1589, a cut square in the sidewalk at the mid-return at the west corner of High Street and Foothill Blvd., (Benchmark Elevation = 38.54 feet, NGVD 29).

** GWE corrected for the presence of SPH; correction factor: $[(TOC - DTW) + (SPHT \times 0.80)]$.

1 Confirmation run.

2 Sample were analyzed past hold-time, the results should be considered as estimated.

3 ORC present in well.

4 Laboratory report indicates gasoline C6-C12.

5 Laboratory report indicates sample was originally analyzed within holding time. Re-analysis for confirmation or dilution was performed past the recommended holding time.

6 Laboratory report indicates hydrocarbon pattern is present in the requested fuel quantitation range but does not resemble the pattern of the requested fuel.

7 BTEX and MTBE by EPA Method 8260.

8 Well development performed.

9 ORC removed from well.

10 TOC has been altered; unable to determine an accurate GWE.

11 Laboratory confirmed result.

APPENDIX C

GEOTRACKER UPLOAD CONFIRMATION

Electronic Submittal Information

[Main Menu](#) | [View/Add Facilities](#) | [Upload EDD](#) | [Check EDD](#)

UPLOADING A GEO_WELL FILE

Processing is complete. No errors were found!
Your file has been successfully submitted!

Submittal Title:	3Q07 GEO_WELL 11109
Facility Global ID:	T0600100217
Facility Name:	BP #11109
Submittal Date/Time:	10/25/2007 10:39:13 AM
Confirmation Number:	5917681634

[Back to Main Menu](#)

Logged in as BROADBENT-C
(CONTRACTOR)

CONTACT SITE [ADMINISTRATOR](#).

Electronic Submittal Information

[Main Menu](#) | [View/Add Facilities](#) | [Upload EDD](#) | [Check EDD](#)

Your EDF file has been successfully uploaded!

Confirmation Number: 6912149786

Date/Time of Submittal: 10/25/2007 9:17:53 AM

Facility Global ID: T0600100217

Facility Name: BP #11109

Submittal Title: 3Q07 GW Monitoring

Submittal Type: GW Monitoring Report

[Click here](#) to view the detections report for this upload.

BP #11109 4280 FOOTHILL OAKLAND, CA 94601	Regional Board - Case #: 01-0231 SAN FRANCISCO BAY RWQCB (REGION 2) Local Agency (lead agency) - Case #: RO0000426 ALAMEDA COUNTY LOP - (SP)
--	---

<u>CONF #</u>	<u>TITLE</u>	<u>QUARTER</u>
6912149786	3Q07 GW Monitoring	Q3 2007
<u>SUBMITTED BY</u>	<u>SUBMIT DATE</u>	<u>STATUS</u>
Broadbent & Associates, Inc.	10/25/2007	PENDING REVIEW

SAMPLE DETECTIONS REPORT

# FIELD POINTS SAMPLED	2
# FIELD POINTS WITH DETECTIONS	2
# FIELD POINTS WITH WATER SAMPLE DETECTIONS ABOVE MCL	2
SAMPLE MATRIX TYPES	WATER

METHOD QA/QC REPORT

METHODS USED	8260FA,8260TPH
TESTED FOR REQUIRED ANALYTES?	Y
LAB NOTE DATA QUALIFIERS	Y

QA/QC FOR 8021/8260 SERIES SAMPLES

TECHNICAL HOLDING TIME VIOLATIONS	0
METHOD HOLDING TIME VIOLATIONS	0
LAB BLANK DETECTIONS ABOVE REPORTING DETECTION LIMIT	0
LAB BLANK DETECTIONS	0
DO ALL BATCHES WITH THE 8021/8260 SERIES INCLUDE THE FOLLOWING?	
- LAB METHOD BLANK	Y
- MATRIX SPIKE	N
- MATRIX SPIKE DUPLICATE	N
- BLANK SPIKE	Y
- SURROGATE SPIKE	Y

WATER SAMPLES FOR 8021/8260 SERIES

MATRIX SPIKE / MATRIX SPIKE DUPLICATE(S) % RECOVERY BETWEEN 65-135%	Y
MATRIX SPIKE / MATRIX SPIKE DUPLICATE(S) RPD LESS THAN 30%	Y
SURROGATE SPIKES % RECOVERY BETWEEN 85-115%	Y
BLANK SPIKE / BLANK SPIKE DUPLICATES % RECOVERY BETWEEN 70-130%	Y

SOIL SAMPLES FOR 8021/8260 SERIES

MATRIX SPIKE / MATRIX SPIKE DUPLICATE(S) % RECOVERY BETWEEN 65-135% n/a
MATRIX SPIKE / MATRIX SPIKE DUPLICATE(S) RPD LESS THAN 30% n/a
SURROGATE SPIKES % RECOVERY BETWEEN 70-125% n/a
BLANK SPIKE / BLANK SPIKE DUPLICATES % RECOVERY BETWEEN 70-130% n/a

FIELD QC SAMPLES

<u>SAMPLE</u>	<u>COLLECTED</u>	<u>DETECTIONS > REPD</u>
QCTB SAMPLES	N	0
QCEB SAMPLES	N	0
QCAB SAMPLES	N	0