

RECEIVED

By dehloptoxic at 8:54 am, Nov 01, 2006



Atlantic Richfield Company
(a BP affiliated company)



P.O. Box 1257
San Ramon, California 94583
Phone: (925) 275-3801
Fax: (925) 275-3815

17 October 2006

Re: Third Quarter 2006 Semi-Annual Ground-Water Monitoring Report
Former BP Service Station # 11109
4280 Foothill Boulevard
Oakland, California
ACEH Case #RO0000426

"I declare, that to the best of my knowledge at the present time, that the information and/or recommendations contained in the attached document are true and correct."

Submitted by:

Paul Supple
Environmental Business Manager

**Third Quarter 2006 Semi-Annual
Ground-Water Monitoring Report**
Former BP Station #11109
4280 Foothill Boulevard
Oakland, California

Prepared for

Mr. Paul Supple
Environmental Business Manager
Atlantic Richfield Company
P.O. Box 1257
San Ramon, California 94583

Prepared by



1324 Mangrove Avenue, Suite 212
Chico, California 95926
(530) 566-1400
www.broadbentinc.com

17 October 2006

Project No. 06-08-646

Broadbent & Associates, Inc.
1324 Mangrove Ave., Suite 212
Chico, CA 95926
Voice (530) 566-1400
Fax (530) 566-1401



17 October 2006

Project No. 06-08-646

Atlantic Richfield Company
P.O. Box 1257
San Ramon, California 94583
Submitted via ENFOS

Attn.: Mr. Paul Supple

Re: Third Quarter 2006 Semi-Annual Ground-Water Monitoring Report, Former BP Service Station #11109, 4280 Foothill Boulevard, Oakland, Alameda County, California. ACEH Case #RO0000426.

Dear Mr. Supple:

Provided herein is the *Third Quarter 2006 Semi-Annual Groundwater Monitoring Report* for Former BP Service Station #11109 (herein referred to as Station #11109) located at 4280 Foothill Boulevard, Oakland, California (Property). This report presents a summary of results from semi-annual ground-water monitoring conducted during the Third Quarter of 2006.

Should you have questions regarding the work performed or results obtained, please do not hesitate to contact us at (530) 566-1400.

Sincerely,

BROADBENT & ASSOCIATES, INC.

A handwritten signature in black ink, appearing to read 'Thomas A. Venus'.

Thomas A. Venus, P.E.
Senior Engineer

A handwritten signature in black ink, appearing to read 'Robert H. Miller'.

Robert H. Miller, P.G., C.H.G.
Principal Hydrogeologist

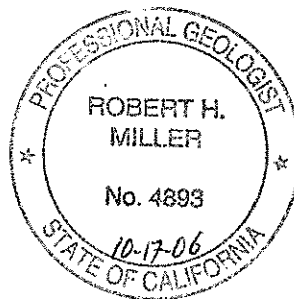

Enclosure

cc: Mr. Steven Plunkett, Alameda County Environmental Health (Submitted via ACEH ftp site)
Ms. Shelby Lathrop, ConocoPhillips (Submitted via WebXtender)
Mr. Chris Jimmerson, Delta Environmental Consultants (Copy uploaded to GeoTracker)

STATION #11109 SEMI-ANNUAL GROUND-WATER MONITORING REPORT

Facility: #11109	Address: 4280 Foothill Boulevard, Oakland
Environmental Business Manager:	Mr. Paul Supple
Consulting Co./Contact Persons:	Broadbent & Associates, Inc.(BAI)/Rob Miller & Tom Venus, (530) 566-1400
Primary Agency/Regulatory ID No.:	Alameda County Environmental Health (ACEH) ACEH Case #RO0000426
Consultant Project No.:	06-08-646

WORK PERFORMED THIS QUARTER (Third Quarter 2006):

1. Prepared and submitted Second Quarter 2006 Status Report.
2. Performed monthly free product gauging and bailing of well MW-5
3. Conducted semi-annual ground-water monitoring/sampling for Third Quarter 2006. Work performed by URS.

WORK PROPOSED FOR NEXT QUARTER (Fourth Quarter 2006):

1. Prepared and submitted this Third Quarter 2006 Semi-Annual Groundwater Monitoring Report (contained herein).
2. Perform monthly free product gauging and bailing of well MW-5.

QUARTERLY RESULTS SUMMARY:

Current phase of project:	Ground-water monitoring/sampling
Frequency of ground-water sampling:	Semi-Annually (1Q & 3Q): Wells MW-2, MW-4, MW-5, and MW-7 Annually (1Q): Well MW-3, MW-6, MW-8, and MW-9
Frequency of ground-water monitoring:	Semi-Annually
Current remediation techniques:	Monthly bailing of Free Product (FP) from MW-5
Is FP present on-site:	Yes
FP recovered this quarter:	0.130 gallons
Depth to ground water (below TOC):	6.16 ft (MW-5) to 14.10 ft (MW-6)
General ground-water flow direction:	Southwest
Approximate hydraulic gradient:	0.05

DISCUSSION:

Third quarter semi-annual ground-water monitoring was conducted at Former BP Station #11109 by URS on 5 September 2006. On the same date, Gettler-Ryan personnel conducted ground-water monitoring at Chevron Station #9-0076, a short distance southwest across Foothill Boulevard from the Site. Depth to water measurements across the Site ranged from 6.16 ft at MW-5, to 14.10 ft at MW-6. The water level elevation for MW-5 was at an historic high. However, it should be noted that water was found within the MW-5 well box prior to monitoring and sampling. Water level elevations at wells MW-3 and MW-6 were near historic high levels (below only Second Quarter 2006). When combined with the data from the nearby Chevron Station, water level elevations yielded a potentiometric ground-water flow direction and gradient of approximately 0.05 ft/ft to the southwest. A map of the two sites showing ground-water elevation contours with flow direction arrow is provided as Drawing 1. Station #11109 ground-water elevation data is summarized in Table 1. Field data sheets from ground-water monitoring at

Station #11109 are provided in Appendix A. Chevron Station #9-0076 ground-water elevation data is summarized within the table provided by Gettler-Ryan in Appendix B.

Following ground-water level monitoring, water quality samples were collected from wells MW-2, MW-4, and MW-7. Well MW-5 was not sampled as separate phase hydrocarbons (Free Product) were present (See discussion below). Wells MW-2, MW-4, and MW-7 de-watered during purging prior to sampling: MW-2 after removal of 0.5 gallons; MW-4 after removal of 20 gallons; and MW-7 after removal of 33 gallons. Samples were submitted under chain of custody documentation to Test America Analytical Testing Corporation (Morgan Hill, California) to be analyzed for Gasoline Range Organics (GRO, C4-C12) following LUFT GCMS Method; Benzene, Toluene, Ethylbenzene, total Xylenes (BTEX); and fuel oxygenates/additives following EPA Method 8260B. No analytical irregularities were reported by the laboratory, with the following minor exceptions: Ethanol was recovered above the established limit in the Laboratory Control Sample and Matrix Spike Duplicate; Benzene was recovered at more than four times the spike concentration in the Matrix Spike and Matrix Spike Duplicate.

During Third Quarter 2006, GRO were detected above laboratory reporting limits in each of the three wells sampled with concentrations of 79 micrograms per liter ($\mu\text{g/L}$) in MW-2, 130 $\mu\text{g/L}$ in MW-4, and 2,000 $\mu\text{g/L}$ in MW-7. Benzene was detected in well MW-7 at a concentration of 260 $\mu\text{g/L}$, but not above the laboratory reporting limits in MW-2 or MW-4. Toluene was detected above the laboratory reporting limits in MW-2 and MW-7 at concentrations of 5.1 $\mu\text{g/L}$ and 3.1 $\mu\text{g/L}$, respectively. Ethylbenzene was detected above the laboratory reporting limit in well MW-7 at a concentration of 5.9 $\mu\text{g/L}$. Total xylenes were detected above the laboratory reporting limit in well MW-2 at concentration of 0.73 $\mu\text{g/L}$. Methyl tert-butyl ether (MTBE) was detected in samples from wells MW-4 and MW-7 at concentrations of 190 $\mu\text{g/L}$ and 12 $\mu\text{g/L}$, respectively. Tert-Amyl methyl ether (TAME) was detected above the laboratory reporting limit in well MW-4 at a concentration of 1.7 $\mu\text{g/L}$. No other fuel additives were detected in the three wells sampled at Station #11109 during the Third Quarter of 2006. The laboratory analytical report for Station #11109 samples, including chain of custody documentation, is provided in Appendix A. Analytical concentrations are summarized in Table 1 and Table 2, and within Appendix B for Chevron Station #9-0076. Concentrations of GRO, Benzene, and MTBE are show adjacent to the wells they were detected in on Drawing 1.

Separate phase hydrocarbons (SPH, or Free Product – FP) were monitored and removed from well MW-5 each month during Third Quarter 2006. Measured FP thickness ranged from 0.03 ft (5 September 2006) to 0.09 ft 28 August 2006). These measurements were within the historic minimum and maximum thicknesses measured at the Site. Approximately 0.130 gallons of FP were removed from the Site during the Third Quarter 2006: 0.052 gallons on 31 July 2006; 0.059 gallons on 28 August 2006; and 0.020 gallons on 5 September 2006. Total cumulative FP removed to date at the Site is 1.869 gallons. Table 3 contains a summary of FP removal data.

CLOSURE:

The findings presented in this report are based upon: observations of URS and Gettler-Ryan field personnel (see Appendix A and Appendix B), the points investigated, and results of laboratory tests performed by Test America (Morgan Hill, California). Our services were performed in accordance with the generally accepted standard of practice at the time this report was written. No other warranty, expressed or implied was made. This report has been prepared for the exclusive use of Atlantic Richfield Company. It is possible that variations in soil or ground-water conditions could exist beyond points explored in this investigation. Also, changes in site conditions could occur in the future due to variations in rainfall, temperature, regional water usage, or other factors.

ATTACHMENTS:

- Drawing 1. Ground-Water Elevation Contours and Analytical Summary Map, 5 September 2006, Former BP Station #11109, 4280 Foothill Boulevard, Oakland, California
- Table 1. Summary of Ground-Water Monitoring Data: Relative Water Elevations and Laboratory Analyses, Station #11109, 4280 Foothill Blvd., Oakland, CA
- Table 2. Summary of Fuel Additives Analytical Data, Station #11109, 4280 Foothill Blvd., Oakland, CA
- Table 3. Summary of Free Product Removal, Former BP Service Station #11109, 4280 Foothill Boulevard, Oakland, CA
- Appendix A. URS Groundwater Sampling Data Package (Includes Laboratory Report and Chain of Custody Documentation, Field and Laboratory Procedures, and Field Data Sheets)
- Appendix B. Co-Monitored Data
- Appendix C. GeoTracker Upload Confirmation

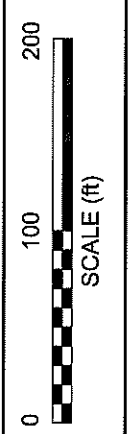
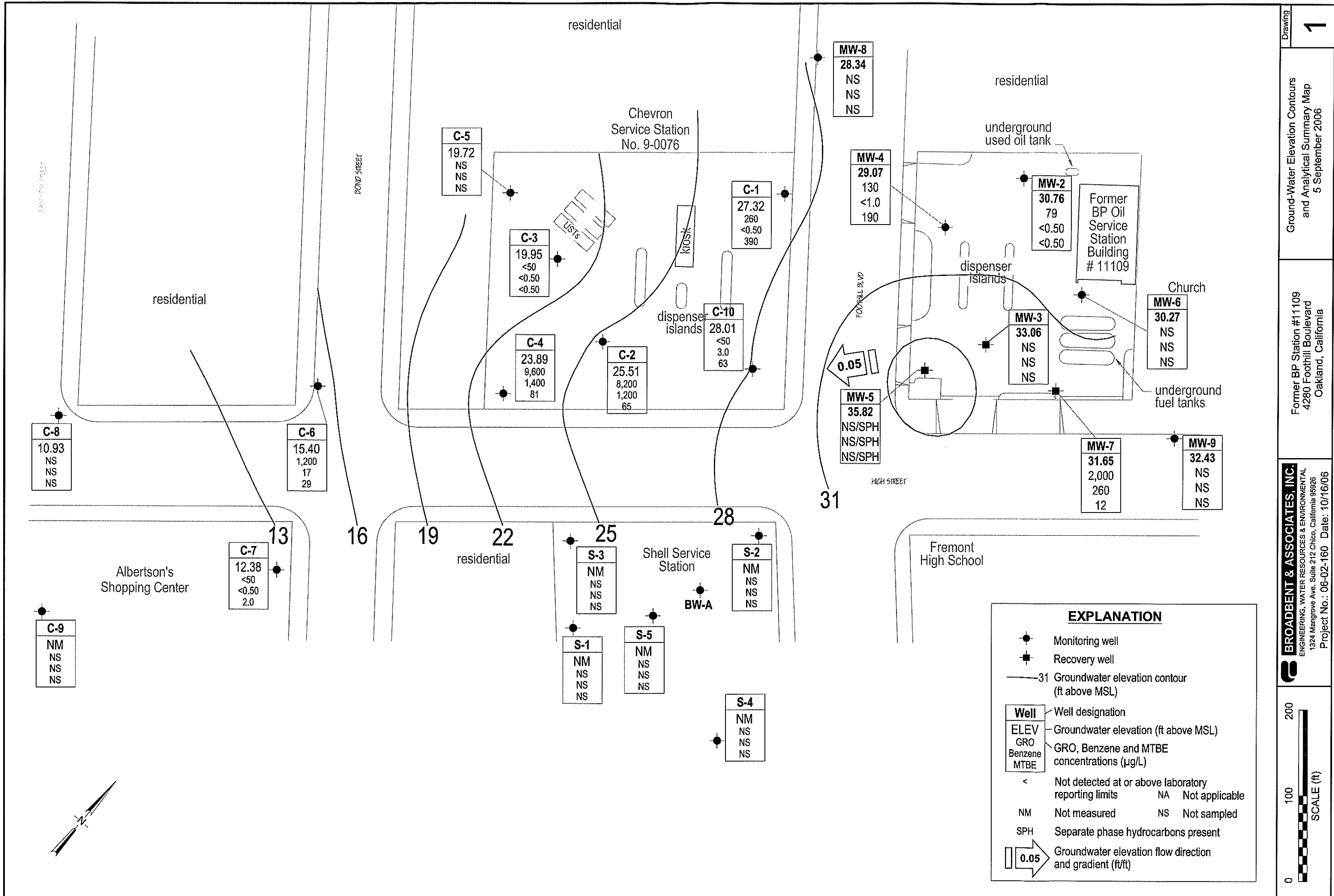

EXPLANATION

- Monitoring well
- Recovery well
- 31 Groundwater elevation contour (ft above MSL)

Well	Well designation
ELEV	Groundwater elevation (ft above MSL)
GRO	GRO, Benzene and MTBE concentrations (µg/L)
Benzene	
MTBE	

- < Not detected at or above laboratory reporting limits
- NA Not applicable
- NM Not measured
- NS Not sampled
- SPH Separate phase hydrocarbons present

0.05 Groundwater elevation flow direction and gradient (ft/ft)

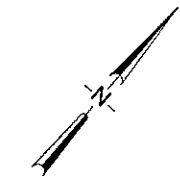

Table 1. Summary of Ground-Water Monitoring Data: Relative Water Elevations and Laboratory Analyses

Station #11109, 4280 Foothill Blvd., Oakland, CA

Well and Sample Date	P/NP	Footnote	TOC Elevation (feet msl)	DTW (feet bgs)	Product Thickness (feet)	Water Level Elevation (feet msl)	Concentrations in (µg/L)						DO (mg/L)	Lab	pH	DRO/TPHd (µg/L)	TOG (µg/L)	HVOC (µg/L)
							GRO/TPHg	Benzene	Toluene	Ethyl-Benzene	Total Xylenes	MtBE						
MW-1																		
1/31/1990	--		38.19	15.41	--	22.78	--	--	--	--	--	--	--	--	--	--	--	--
2/5/1990	--	c	38.19		--		--	--	--	--	--	--	--	--	--	--	--	--
MW-2																		
2/5/1990	--		41.22	21.9	--	19.31	1,300	14	<0.1	9	13	--	--	SUP	--	--	--	--
2/14/1991	--	d	41.22	21.16	--	20.06	<50	<0.3	<0.3	<0.3	<0.3	--	--	SUP	--	<10000	<5000	51
5/13/1991	--	e	41.22	21.32	--	19.9	<50	<0.3	<0.3	<0.3	<0.3	--	--	SUP	--	<50	6,000	0.5
7/24/1991	--		41.22	22.92	--	18.3	--	--	--	--	--	--	--	--	--	--	--	--
10/3/1991	--	e	41.22	24.9	--	16.32	<50	<0.3	0.8	<0.3	<0.3	--	--	SUP	--	<50	<5000	0.7
10/15/1991	--		41.22	24.1	--	17.12	--	--	--	--	--	--	--	--	--	--	--	--
12/4/1991	--	f	41.22	--	--	--	--	--	--	--	--	--	--	--	--	--	--	--
12/16/1991	--		41.22	23.95	--	17.27	--	--	--	--	--	--	--	--	--	--	--	--
1/6/1992	--		41.22	23.3	--	17.92	<50	<0.3	<0.3	<0.3	<0.3	--	--	ANA	--	<50	<5000	ND
1/22/1992	--		41.22	23.14	--	18.08	--	--	--	--	--	--	--	--	--	--	--	--
1/28/1992	--		41.22	22.99	--	18.23	--	--	--	--	--	--	--	--	--	--	--	--
2/5/1992	--		41.22	22.63	--	18.59	--	--	--	--	--	--	--	--	--	--	--	--
2/12/1992	--		41.22	22.04	--	19.18	--	--	--	--	--	--	--	--	--	--	--	--
2/17/1992	--		41.22	20.84	--	20.38	--	--	--	--	--	--	--	--	--	--	--	--
4/3/1992	--		41.22	18.29	--	22.93	--	--	--	--	--	--	--	--	--	--	--	--
4/8/1992	--		41.22	18.86	--	22.36	<50	<0.5	<0.5	<0.5	<0.5	--	--	ANA	--	63	<5000	ND
4/14/1992	--		41.22	19.45	--	21.77	--	--	--	--	--	--	--	--	--	--	--	--
4/29/1992	--		41.22	20.35	--	20.87	--	--	--	--	--	--	--	--	--	--	--	--
5/7/1992	--		41.22	20.84	--	20.38	--	--	--	--	--	--	--	--	--	--	--	--
7/3/1992	--		41.22	22.34	--	18.88	<50	<0.5	<0.5	<0.5	<0.5	--	--	ANA	--	--	--	--
10/8/1992	--		41.22	23.73	--	17.49	<50	<0.5	<0.5	<0.5	<0.5	--	--	ANA	--	--	--	--
12/31/1992	--		41.22	21.12	--	20.1	<50	<0.5	<0.5	<0.5	<0.5	--	--	ANA	--	--	--	--
4/21/1993	--	g, n	41.22	17.68	--	23.54	<50	<0.5	<0.5	<0.5	<0.5	--	--	PACE	--	<50	<5000	ND
7/7/1993	--	e, n	41.22	20.3	--	20.92	<50	<0.5	<0.5	<0.5	<0.5	--	--	PACE	--	--	--	1.0
9/21/1993	--	n	41.22	21.93	--	19.29	<50	0.9	0.7	0.7	2.6	21.54	--	PACE	--	--	--	--
12/17/1993	--		41.22	21.48	--	19.74	--	--	--	--	--	--	--	--	--	--	--	--
12/23/1993	--	n	41.22	--	--	--	<50	<0.5	<0.5	<0.5	0.7	--	--	PACE	--	--	--	--

Table 1. Summary of Ground-Water Monitoring Data: Relative Water Elevations and Laboratory Analyses
Station #11109, 4280 Foothill Blvd., Oakland, CA

Well and Sample Date	P/NP	Footnote	TOC Elevation (feet msl)	DTW (feet bgs)	Product Thickness (feet)	Water Level Elevation (feet msl)	Concentrations in (µg/L)						DO (mg/L)	Lab	pH	DRO/TPHd (µg/L)	TOG (µg/L)	HVOC (µg/L)
							GRO/TPHg	Benzene	Toluene	Ethyl-Benzene	Total Xylenes	MtBE						
MW-2 Cont.																		
4/7/1994	--	n	41.22	20.25	--	20.97	<50	<0.5	<0.5	<0.5	<0.5	12.2	5.9	PACE	--	--	--	--
7/6/1994	--	n	41.22	20.59	--	20.63	<50	<0.5	<0.5	<0.5	<0.5	--	3.1	PACE	--	--	--	--
10/7/1994	--	n	41.22	22.04	--	19.18	<50	<0.5	<0.5	<0.5	<0.5	15.2	2.8	PACE	--	--	--	--
1/27/1995	--		41.22	26.12	--	15.1	<50	<0.5	<0.5	<0.5	<1	--	4.8	ATI	--	440	<5000	--
3/30/1995	--		41.22	12.34	--	28.88	<50	<0.50	<0.50	<0.50	<1.0	--	7.2	ATI	--	--	--	--
6/20/1995	--		41.22	16.42	--	24.8	<50	<0.50	<0.50	<0.50	<1.0	--	6.0	ATI	--	--	--	--
10/3/1995	--		41.22	20.06	--	21.16	<50	<0.50	<0.50	<0.50	<1.0	<5.0	5.7	ATI	--	--	--	--
12/6/1995	--		41.22	21.31	--	19.91	<50	<0.50	<0.50	<0.50	<1.0	46	5.4	ATI	--	--	--	--
3/21/1996	--		41.22	12.28	--	28.94	<50	<0.5	<1.0	<1.0	<1.0	<1.0	7.4	SPL	--	--	--	--
6/21/1996	--		41.22	13.28	--	27.94	<50	<0.5	<1	<1	<1	<10	7.3	SPL	--	--	--	--
9/6/1996	--		41.22	13.94	--	27.28	--	--	--	--	--	--	--	--	--	--	--	--
9/9/1996	--		41.22	--	--	--	<50	<0.5	<1.0	<1.0	<1.0	<10	7.4	SPL	--	--	--	--
12/19/1996	--		41.22	12.19	--	29.03	<50	<0.5	<1.0	<1.0	<1.0	<10	7.9	SPL	--	--	--	--
3/17/1997	--		41.22	11.59	--	29.63	--	--	--	--	--	--	--	--	--	--	--	--
8/12/1997	--		41.22	13.21	--	28.01	--	--	--	--	--	--	--	--	--	--	--	--
12/10/1997	--		41.22	12.34	--	28.88	--	--	--	--	--	--	--	--	--	--	--	--
3/12/1998	--		41.22	11.04	--	30.18	--	--	--	--	--	--	--	--	--	--	--	--
6/23/1998	--		41.22	11.77	--	29.45	--	--	--	--	--	--	--	--	--	--	--	--
3/31/1999	--		41.22	12.38	--	28.84	--	--	--	--	--	--	--	--	--	--	--	--
8/25/1999	--		41.22	17.72	--	23.5	--	--	--	--	--	--	--	--	--	--	--	--
3/9/2000	--		41.22	11.94	--	29.28	--	--	--	--	--	--	--	--	--	--	--	--
3/8/2001	--		41.22	10.31	--	30.91	--	--	--	--	--	--	--	--	--	--	--	--
3/8/2002	--		41.22	14.35	--	26.87	--	--	--	--	--	--	--	--	--	--	--	--
3/18/2002	--		41.22	13.11	--	28.11	--	--	--	--	--	--	--	--	--	--	--	--
3/11/2003	--		41.22	13.24	--	27.98	--	--	--	--	--	--	--	--	--	--	--	--
12/09/2003	P	q	41.22	18.58	--	22.64	350	<0.50	<0.50	0.56	2.8	24	--	SEQM	6.2	--	--	--
03/09/2004	P		41.22	12.52	--	28.70	74	<0.50	<0.50	0.83	4.7	27	--	SEQM	6.5	--	--	--
09/17/2004	P		41.22	18.05	--	23.17	59	<0.50	<0.50	<0.50	<0.50	21	--	SEQM	6.3	--	--	--
03/07/2005	--	p	41.22	2.32	--	38.90	--	--	--	--	--	--	--	--	--	--	--	--
09/06/2005	--	r	41.22	--	--	--	--	--	--	--	--	--	--	--	--	--	--	--
03/06/2006	--	p	41.22	--	--	--	--	--	--	--	--	--	--	--	--	--	--	--

Table 1. Summary of Ground-Water Monitoring Data: Relative Water Elevations and Laboratory Analyses

Station #11109, 4280 Foothill Blvd., Oakland, CA

Well and Sample Date	P/NP	Footnote	TOC Elevation (feet msl)	DTW (feet bgs)	Product Thickness (feet)	Water Level Elevation (feet msl)	Concentrations in (µg/L)						DO (mg/L)	Lab	pH	DRO/TPHd (µg/L)	TOG (µg/L)	HVOC (µg/L)
							GRO/TPHg	Benzene	Toluene	Ethyl-Benzene	Total Xylenes	MtBE						
MW-2 Cont.																		
9/5/2006	--		41.22	10.46	--	30.76	79	<0.50	5.1	<0.50	0.73	<0.50	--	TAMC	6.4	--	--	--
MW-3																		
2/5/1990	--		40.74	17.45	--	23.29	1,400	15	<2.5	11	8	--	--	SUP	--	--	--	--
2/14/1991	--		40.74	18.52	--	22.22	320	8	<0.3	8	1	--	--	SUP	--	--	--	--
5/13/1991	--		40.74	19.32	--	21.42	640	13	<0.3	18	1	--	--	SUP	--	--	--	--
7/24/1991	--		40.74	20.69	--	20.05	--	--	--	--	--	--	--	--	--	--	--	--
10/3/1991	--		40.74	19.47	--	21.27	940	21	<0.3	23	2.1	--	--	SUP	--	--	--	--
10/15/1991	--		40.74	20.46	--	20.28	--	--	--	--	--	--	--	--	--	--	--	--
12/4/1991	--		40.74	18.29	--	22.45	--	--	--	--	--	--	--	--	--	--	--	--
12/16/1991	--		40.74	18.34	--	22.4	--	--	--	--	--	--	--	--	--	--	--	--
1/6/1992	--		40.74	18.5	--	22.24	580	6.1	1	6.1	7.1	--	--	ANA	--	--	--	--
1/22/1992	--		40.74	17.86	--	22.88	--	--	--	--	--	--	--	--	--	--	--	--
1/28/1992	--		40.74	15.84	--	24.9	--	--	--	--	--	--	--	--	--	--	--	--
2/5/1992	--		40.74	17.53	--	23.21	--	--	--	--	--	--	--	--	--	--	--	--
2/12/1992	--		40.74	17.15	--	23.59	--	--	--	--	--	--	--	--	--	--	--	--
2/17/1992	--		40.74	16.18	--	24.56	--	--	--	--	--	--	--	--	--	--	--	--
4/3/1992	--		40.74	14.8	--	25.94	--	--	--	--	--	--	--	--	--	--	--	--
4/8/1992	--		40.74	17.06	--	23.68	1,100	30	4.6	32	11	--	--	ANA	--	--	--	--
4/14/1992	--		40.74	15.22	--	25.52	--	--	--	--	--	--	--	--	--	--	--	--
4/29/1992	--		40.74	15.9	--	24.84	--	--	--	--	--	--	--	--	--	--	--	--
5/7/1992	--		40.74	16.35	--	24.39	--	--	--	--	--	--	--	--	--	--	--	--
7/3/1992	--		40.74	17.74	--	23	1,200	38	<2.5	24	<2.5	--	--	ANA	--	--	--	--
10/8/1992	--		40.74	19.06	--	21.68	1,400	31	<0.5	25	13	--	--	ANA	--	--	--	--
12/31/1992	--		40.74	16.61	--	24.13	820	12	4.1	13	5.9	--	--	ANA	--	--	--	--
12/31/1992	--	h	40.74	--	--	--	960	11	3.6	10	3.8	--	--	ANA	--	--	--	--
4/21/1993	--	n	40.74	14.24	--	26.5	420	5.6	<0.5	3.9	1.4	--	--	PACE	--	--	--	--
4/21/1993	--	h, n	40.74	--	--	--	390	5	<0.5	3.7	1.5	--	--	PACE	--	--	--	--
7/7/1993	--	i, n	40.13	15.19	--	24.94	54	0.6	0.6	<0.5	<0.5	12.68	--	PACE	--	--	--	--
9/21/1993	--	n	40.13	16.58	--	23.55	540	7.9	0.9	4.7	2.4	--	--	PACE	--	--	--	--
12/17/1993	--		40.13	15.82	--	24.31	--	--	--	--	--	--	--	--	--	--	--	--

Table 1. Summary of Ground-Water Monitoring Data: Relative Water Elevations and Laboratory Analyses

Station #11109, 4280 Foothill Blvd., Oakland, CA

Well and Sample Date	P/NP	Footnote	TOC Elevation (feet msl)	DTW (feet bgs)	Product Thickness (feet)	Water Level Elevation (feet msl)	Concentrations in (µg/L)						DO (mg/L)	Lab	pH	DRO/TPHd (µg/L)	TOG (µg/L)	HVOC (µg/L)
							GRO/TPHg	Benzene	Toluene	Ethyl-Benzene	Total Xylenes	MtBE						
MW-3 Cont.																		
12/23/1993	--	h	40.13	--	--	--	480	9.2	<0.5	5.4	5.3	--	--	PACE	--	--	--	--
12/23/1993	--	n	40.13	--	--	--	500	9.8	1.5	3.3	2.1	--	--	PACE	--	--	--	--
4/7/1994	--	h	40.13	--	--	--	460	20	7.7	9	11	--	--	PACE	--	--	--	--
4/7/1994	--	n	40.13	28.5	--	11.63	460	20	7.4	8.9	11	18.2	--	PACE	--	--	--	--
7/6/1994	--	n	40.13	--	--	--	300	10	0.6	1.7	6.4	5.54	4.8	PACE	--	--	--	--
10/7/1994	--	n	40.13	27.65	--	12.48	620	28	<0.5	2.2	12	31.4	4.4	PACE	--	--	31	--
1/27/1995	--	j	40.13	27.65	--	12.48	--	--	--	--	--	--	--	--	--	--	--	--
3/30/1995	--		40.13	26.05	--	14.08	300	10	6	3.4	18	--	7.6	ATI	--	--	--	--
6/20/1995	--		40.13	19.49	--	20.64	170	7.2	3.4	0.85	15	--	--	ATI	--	--	--	--
10/3/1995	--		40.13	24.93	--	15.2	170	2.1	<0.50	0.81	8	6.7	--	ATI	--	--	--	--
12/6/1995	--	h	40.13	--	--	--	1,400	6.1	3	1.7	190	53	--	ATI	--	--	--	--
12/6/1995	--		40.13	25.14	--	14.99	1,700	6.7	3.1	2.8	210	64	--	ATI	--	--	--	--
3/21/1996	--		40.13	9.48	--	30.65	<50	0.5	<1	<1	1	<10	7.3	SPL	--	--	--	--
6/21/1996	--		40.13	11.6	--	28.53	<50	13	<1	<1	<1	12	7.6	SPL	--	--	--	--
9/6/1996	--		40.13	12.23	--	27.9	--	--	--	--	--	--	--	--	--	--	--	--
9/9/1996	--		40.13	--	--	--	<250	6.5	<5.0	<5.0	<5.0	<50	7.6	SPL	--	--	--	--
12/19/1996	--		40.13	10.46	--	29.67	<50	4.1	<1.0	<1.0	<1.0	<10	8.4	SPL	--	--	--	--
3/17/1997	--		40.13	9.86	--	30.27	50	<5	<1.0	<1.0	<1.0	<10	7.4	SPL	--	--	--	--
8/12/1997	--		40.13	12.11	--	28.02	<50	0.79	<1.0	<1.0	<1.0	10	6.1	SPL	--	--	--	--
12/10/1997	--		40.13	10.9	--	29.23	<50	<0.5	<1.0	<1.0	<1.0	<10	3.2	SPL	--	--	--	--
3/12/1998	--	h	40.13	--	--	--	<50	<0.5	<1.0	<1.0	<1.0	<10	--	SPL	--	--	--	--
3/12/1998	--		40.13	10.2	--	29.93	<50	<0.5	<1.0	<1.0	<1.0	<10	6.3	SPL	--	--	--	--
6/23/1998	--		40.13	10.17	--	29.96	50	<0.5	<1.0	<1.0	<1.0	<10	3.4	SPL	--	--	--	--
3/31/1999	--		40.13	11.45	--	28.68	60	<1.0	<1.0	<1.0	<1.0	6.2	--	SPL	--	--	--	--
8/25/1999	--		40.13	12.52	--	27.61	<50	<1.0	<1.0	<1.0	<1.0	7.7	--	SPL	--	--	--	--
3/9/2000	--		40.13	12.39	--	27.74	<50	<0.5	0.54	<0.5	1.7	6.3	--	PACE	--	--	--	--
3/8/2001	--		40.13	10.41	--	29.72	<50	<0.5	<0.5	<0.5	0.59	7.7	--	PACE	--	--	--	--
3/8/2002	--		40.13	9.83	--	30.3	62	<0.5	<0.5	<0.5	<1.0	11.6	--	PACE	--	--	--	--
3/18/2002	--		40.13	9.2	--	30.93	--	--	--	--	--	--	--	--	--	--	--	--
3/11/2003	--		40.13	10.54	--	29.59	<50	<0.50	<0.50	<0.50	<0.50	6.7	--	SEQ	--	--	--	--
12/09/2003	P		40.13	12.88	--	27.25	<50	<0.50	<0.50	<0.50	<0.50	6.4	--	SEQM	6.3	--	--	--

Table 1. Summary of Ground-Water Monitoring Data: Relative Water Elevations and Laboratory Analyses

Station #11109, 4280 Foothill Blvd., Oakland, CA

Well and Sample Date	P/NP	Footnote	TOC Elevation (feet msl)	DTW (feet bgs)	Product Thickness (feet)	Water Level Elevation (feet msl)	Concentrations in (µg/L)						DO (mg/L)	Lab	pH	DRO/TPHd (µg/L)	TOG (µg/L)	HVOC (µg/L)
							GRO/TPHg	Benzene	Toluene	Ethyl-Benzene	Total Xylenes	MtBE						
MW-3 Cont.																		
03/09/2004	P		40.13	9.49	--	30.64	<50	<0.50	<0.50	<0.50	0.63	6.9	--	SEQM	6.1	--	--	--
09/17/2004	--		40.13	12.76	--	27.37	--	--	--	--	--	--	--	--	--	--	--	--
03/07/2005	P		40.13	7.30	--	32.83	<50	<0.50	<0.50	<0.50	0.52	5.1	--	SEQM	7.0	--	--	--
09/06/2005	--		42.92	10.81	--	32.11	--	--	--	--	--	--	--	--	--	--	--	--
03/06/2006	P	u	42.92	8.85	--	34.07	<50	<0.50	<0.50	<0.50	<0.50	6.9	--	SEQM	6.8	--	--	--
9/5/2006	--		42.92	9.86	--	33.06	--	--	--	--	--	--	--	--	--	--	--	--
MW-4																		
2/5/1990	--		40.11	20.75	--	19.36	620	<0.5	9	<0.5	10	--	--	SUP	--	--	--	--
2/14/1991	--		40.11	21.73	--	18.38	180	<0.3	<0.3	0.4	2	--	--	SUP	--	--	--	--
5/13/1991	--		40.11	18.55	--	21.56	72	0.7	<0.3	<0.3	<0.3	--	--	SUP	--	--	--	--
7/24/1991	--		40.11	21.31	--	18.8	--	--	--	--	--	--	--	--	--	--	--	--
10/3/1991	--		40.11	22.57	--	17.54	57	<0.3	<0.3	<0.3	<0.3	--	--	SUP	--	--	--	--
10/15/1991	--		40.11	22.88	--	17.23	--	--	--	--	--	--	--	--	--	--	--	--
12/4/1991	--		40.11	22.54	--	17.57	--	--	--	--	--	--	--	--	--	--	--	--
12/16/1991	--		40.11	22.59	--	17.52	--	--	--	--	--	--	--	--	--	--	--	--
1/6/1992	--		40.11	22	--	18.11	480	0.8	3.2	1.9	7.7	--	--	ANA	--	--	--	--
1/22/1992	--		40.11	21.58	--	18.53	--	--	--	--	--	--	--	--	--	--	--	--
1/28/1992	--		40.11	21.42	--	18.69	--	--	--	--	--	--	--	--	--	--	--	--
2/5/1992	--		40.11	21.1	--	19.01	--	--	--	--	--	--	--	--	--	--	--	--
2/12/1992	--		40.11	20.74	--	19.37	--	--	--	--	--	--	--	--	--	--	--	--
2/17/1992	--		40.11	19.78	--	20.33	--	--	--	--	--	--	--	--	--	--	--	--
4/3/1992	--		40.11	16.8	--	23.31	--	--	--	--	--	--	--	--	--	--	--	--
4/8/1992	--		40.11	17.13	--	22.98	<50	<0.5	<0.5	<0.5	<0.5	--	--	ANA	--	--	--	--
4/14/1992	--		40.11	17.74	--	22.37	--	--	--	--	--	--	--	--	--	--	--	--
4/29/1992	--		40.11	18.56	--	21.55	--	--	--	--	--	--	--	--	--	--	--	--
5/7/1992	--		40.11	19.1	--	21.01	--	--	--	--	--	--	--	--	--	--	--	--
7/3/1992	--		40.11	20.71	--	19.4	<50	0.6	<0.5	<0.5	<0.5	--	--	ANA	--	--	--	--
10/8/1992	--		40.11	22.43	--	17.68	270	<0.5	2.1	2.5	3.2	--	--	ANA	--	--	--	--
12/31/1992	--		40.11	19.58	--	20.53	150	<0.5	<0.5	<0.5	1.3	--	--	ANA	--	--	--	--
4/21/1993	--	n	40.11	17.79	--	22.32	<50	<0.5	<0.5	<0.5	<0.5	--	--	PACE	--	--	--	--

Table 1. Summary of Ground-Water Monitoring Data: Relative Water Elevations and Laboratory Analyses

Station #11109, 4280 Foothill Blvd., Oakland, CA

Well and Sample Date	P/NP	Footnote	TOC Elevation (feet msl)	DTW (feet bgs)	Product Thickness (feet)	Water Level Elevation (feet msl)	Concentrations in (µg/L)						DO (mg/L)	Lab	pH	DRO/TPHd (µg/L)	TOG (µg/L)	HVOC (µg/L)
							GRO/TPHg	Benzene	Toluene	Ethyl-Benzene	Total Xylenes	MtBE						
MW-4 Cont.																		
7/7/1993	--	n	40.11	18.44	--	21.67	160	1.2	5.4	3.8	19	5.51	--	PACE	--	--	--	--
9/21/1993	--	n	40.11	20.14	--	19.97	71	<0.5	1.9	<0.5	2.1	--	--	PACE	--	--	--	--
12/17/1993	--		40.11	19.8	--	20.31	--	--	--	--	--	--	--	--	--	--	--	--
12/23/1993	--	n	40.11		--		<50	3.1	1.6	0.8	3.8	5.7	--	PACE	--	--	--	--
4/7/1994	--	n	40.11	19.12	--	20.99	<50	<0.5	<0.5	<0.5	<0.5	11.7	6.6	PACE	--	--	--	--
7/6/1994	--	n	40.11	19.9	--	20.21	62	<0.5	<0.5	<0.5	<0.5	--	4.1	PACE	--	--	--	--
10/7/1994	--	n	40.11	20.07	--	20.04	<50	<0.5	<0.5	<0.5	<0.5	7.38	3.6	PACE	--	--	--	--
1/27/1995	--		40.11	13.72	--	26.39	<50	<0.5	<0.5	<0.5	<1	--	2.7	ATI	--	--	--	--
3/30/1995	--		40.11	11.46	--	28.65	<50	<0.50	<0.50	<0.50	<1.0	--	8.3	ATI	--	--	--	--
6/20/1995	--		40.11	14.78	--	25.33	<50	<0.50	<0.50	<0.50	<1.0	--	--	ATI	--	--	--	--
10/3/1995	--		40.11	19.62	--	20.49	<50	<0.50	<0.50	<0.50	<1.0	5	5.8	ATI	--	--	--	--
12/6/1995	--		40.11	19.91	--	20.2	<50	<0.50	<0.50	<0.50	<1.0	47	5.7	ATI	--	--	--	--
3/21/1996	--		40.11	11.12	--	28.99	<50	<0.5	<1	<1	<1	<10	7.8	SPL	--	--	--	--
6/21/1996	--		40.11	12.21	--	27.9	<50	<0.5	<1	<1	<1	<10	7.9	SPL	--	--	--	--
9/6/1996	--		40.11	12.89	--	27.22	--	--	--	--	--	--	--	--	--	--	--	--
9/9/1996	--		40.11		--		<50	<0.5	<1.0	<1.0	<1.0	<10	7.2	SPL	--	--	--	--
12/19/1996	--		40.11	11.01	--	29.1	<50	<0.5	<1.0	<1.0	<1.0	<10	8.4	SPL	--	--	--	--
3/17/1997	--		40.11	10.42	--	29.69	--	--	--	--	--	--	--	--	--	--	--	--
8/12/1997	--		40.11	12.77	--	27.34	--	--	--	--	--	--	--	--	--	--	--	--
12/10/1997	--		40.11	11.22	--	28.89	--	--	--	--	--	--	--	--	--	--	--	--
3/12/1998	--		40.11	10.81	--	29.3	--	--	--	--	--	--	--	--	--	--	--	--
6/23/1998	--		40.11	10.61	--	29.5	--	--	--	--	--	--	--	--	--	--	--	--
3/31/1999	--		40.11	11.46	--	28.65	--	--	--	--	--	--	--	--	--	--	--	--
8/25/1999	--		40.11	16.16	--	23.95	--	--	--	--	--	--	--	--	--	--	--	--
3/9/2000	--		40.11	12.23	--	27.88	--	--	--	--	--	--	--	--	--	--	--	--
3/8/2001	--		40.11	11.04	--	29.07	--	--	--	--	--	--	--	--	--	--	--	--
3/8/2002	--		40.11	12.73	--	27.38	--	--	--	--	--	--	--	--	--	--	--	--
3/18/2002	--		40.11	11.62	--	28.49	--	--	--	--	--	--	--	--	--	--	--	--
3/11/2003	--		40.11	13.44	--	26.67	--	--	--	--	--	--	--	--	--	--	--	--
12/09/2003	P		40.11	15.03	--	25.08	<250	<2.5	<2.5	<2.5	<2.5	130	--	SEQM	6.1	--	--	--
03/09/2004	P		40.11	11.04	--	29.07	<50	<0.50	<0.50	<0.50	<0.50	35	--	SEQM	5.5	--	--	--

Table 1. Summary of Ground-Water Monitoring Data: Relative Water Elevations and Laboratory Analyses

Station #11109, 4280 Foothill Blvd., Oakland, CA

Well and Sample Date	P/NP	Footnote	TOC Elevation (feet msl)	DTW (feet bgs)	Product Thickness (feet)	Water Level Elevation (feet msl)	Concentrations in (µg/L)					DO (mg/L)	Lab	pH	DRO/TPHd (µg/L)	TOG (µg/L)	HVOC (µg/L)
							GRO/TPHg	Benzene	Toluene	Ethyl-Benzene	Total Xylenes						
MW-4 Cont.																	
09/17/2004	P		40.11	16.75	--	23.36	<250	<2.5	<2.5	<2.5	<2.5	140	--	SEQM	6.5	--	--
03/07/2005	P		40.11	11.02	--	29.09	67	<0.50	<0.50	<0.50	<0.50	42	--	SEQM	6.6	--	--
09/06/2005	P	s, t	42.88	14.64	--	28.24	81	<0.50	<0.50	<0.50	<1.5	180	--	SEQM	6.7	--	--
03/06/2006	P		42.88	12.42	--	30.46	<100	<1.0	<1.0	<1.0	<1.0	110	--	SEQM	6.4	--	--
9/5/2006	--		42.88	13.81	--	29.07	130	<1.0	<1.0	<1.0	<1.0	190	--	TAMC	6.5	--	--
MW-5																	
10/3/1991	--		39.55	18.08	--	21.47	79,000	13,000	7,400	1,400	6,200	--	--	SUP	--	--	--
10/15/1991	--		39.55	18.55	--	21	--	--	--	--	--	--	--	--	--	--	--
12/4/1991	--	a	39.55	18.44	--	20.98	--	--	--	--	--	--	--	--	--	--	--
12/16/1991	--	a	39.55	18.66	--	20.88	--	--	--	--	--	--	--	--	--	--	--
1/6/1992	--	a	39.55	19.12	--	20.32	--	--	--	--	--	--	--	--	--	--	--
1/22/1992	--		39.55	14.59	--	24.96	--	--	--	--	--	--	--	--	--	--	--
1/28/1992	--		39.55	15.25	--	24.3	--	--	--	--	--	--	--	--	--	--	--
2/5/1992	--	q	39.55	15.58	--	23.97	--	--	--	--	--	--	--	--	--	--	--
2/12/1992	--	a	39.55	15.54	--	24	--	--	--	--	--	--	--	--	--	--	--
2/17/1992	--	q	39.55	13.98	--	25.57	--	--	--	--	--	--	--	--	--	--	--
4/3/1992	--	a	39.55	13.63	--	25.88	--	--	--	--	--	--	--	--	--	--	--
4/8/1992	--	a	39.55	13.17	--	26.37	--	--	--	--	--	--	--	--	--	--	--
4/14/1992	--	a	39.55	13.45	--	26.09	--	--	--	--	--	--	--	--	--	--	--
4/29/1992	--	a	39.55	13.75	--	25.73	--	--	--	--	--	--	--	--	--	--	--
5/7/1992	--	a	39.55	16.15	--	23.36	--	--	--	--	--	--	--	--	--	--	--
7/3/1992	--	a	39.55	17.67	--	21.8	--	--	--	--	--	--	--	--	--	--	--
9/1/1992	--	a	39.55	17.83	--	21.22	--	--	--	--	--	--	--	--	--	--	--
10/8/1992	--	a	39.55	17.86	--	20.77	--	--	--	--	--	--	--	--	--	--	--
12/31/1992	--	q	39.55	15.2	--	24.35	--	--	--	--	--	--	--	--	--	--	--
4/21/1993	--	a	39.55	12.64	--	26.89	--	--	--	--	--	--	--	--	--	--	--
7/7/1993	--	a, i	39.14	12.68	--	25.64	--	--	--	--	--	--	--	--	--	--	--
9/21/1993	--	q	39.14	14.35	--	24.79	--	--	--	--	--	--	--	--	--	--	--
12/17/1993	--	a	39.14	12.61	--	26.12	--	--	--	--	--	--	--	--	--	--	--
4/7/1994	--	n	39.14	30	--	9.14	66,000	3,000	1,700	250	6,800	2,002	--	PACE	--	--	--

Table 1. Summary of Ground-Water Monitoring Data: Relative Water Elevations and Laboratory Analyses

Station #11109, 4280 Foothill Blvd., Oakland, CA

Well and Sample Date	P/NP	Footnote	TOC Elevation (feet msl)	DTW (feet bgs)	Product Thickness (feet)	Water Level Elevation (feet msl)	Concentrations in (µg/L)						DO (mg/L)	Lab	pH	DRO/TPHd (µg/L)	TOG (µg/L)	HVOC (µg/L)
							GRO/TPHg	Benzene	Toluene	Ethyl-Benzene	Total Xylenes	MtBE						
MW-5 Cont.																		
7/6/1994	--	n	39.14	---	--	---	29,000	1,900	330	63	2,700	1,141	--	PACE	--	--	--	--
10/7/1994	--	h	39.14	--	--	--	45,000	2,900	540	260	2,600	--	--	PACE	--	--	--	--
10/7/1994	--	n	39.14	28.7	--	10.44	250,000	2,600	660	830	5,200	37.7	4.2	PACE	--	--	--	--
1/27/1995	--		39.14	28.7	--	10.44	--	--	--	--	--	--	--	--	--	--	--	--
3/30/1995	--		39.14	28.95	--	10.19	50,000	7,900	2,600	520	6,400	--	5.5	ATI	--	--	--	--
3/30/1995	--	h	39.14	--	--	--	43,000	7,900	2,500	440	6,200	--	--	ATI	--	--	--	--
6/20/1995	--		39.14	22.54	--	16.6	34,000	5,100	1,900	300	3,700	--	--	ATI	--	--	--	--
6/20/1995	--	h	39.14	--	--	--	26,000	3,500	290	<25	3,300	--	--	ATI	--	--	--	--
10/3/1995	--	h	39.14	--	--	--	12,000	46	39	10	1,600	320	--	ATI	--	--	--	--
10/3/1995	--		39.14	18.84	--	20.3	12,000	68	42	11	1,600	330	--	ATI	--	--	--	--
12/6/1995	--		39.14	19.07	--	20.07	16,000	1,200	93	51	700	600	--	ATI	--	--	--	--
3/21/1996	--	h	39.14	--	--	--	1,900	92	30	7	270	<10	--	SPL	--	--	--	--
3/21/1996	--		39.14	7.43	--	31.71	1,500	89	28	6	250	<10	7.2	SPL	--	--	--	--
6/21/1996	--		39.14	9.87	--	29.27	3,500	740	150	19	400	<100	7.1	SPL	--	--	--	--
6/21/1996	--	h	39.14	--	--	--	2,700	680	140	20	400	<50	--	SPL	--	--	--	--
9/6/1996	--		39.14	10.52	--	28.62	--	--	--	--	--	--	--	--	--	--	--	--
9/9/1996	--	h	39.14	--	--	--	90,000	2,900	1,600	670	6,900	<2500	--	SPL	--	--	--	--
9/9/1996	--		39.14	--	--	--	82,000	3,100	1,700	850	9,100	<2500	7.5	SPL	--	--	--	--
12/19/1996	--	h	39.14	--	--	--	26,000	490	430	63	1,140	<500	--	SPL	--	--	--	--
12/19/1996	--		39.14	8.62	--	30.52	41,000	790	820	120	2,040	<500	7.7	SPL	--	--	--	--
3/17/1997	--		39.14	8.22	--	30.92	5,500	1.9	2.4	<1.0	<1.0	29	6.4	SPL	--	--	--	--
3/17/1997	--	h	39.14	--	--	--	6,600	2.5	2.7	<1.0	<1.0	28	--	SPL	--	--	--	--
8/12/1997	--	h	39.14	--	--	--	36,000	6,100	2,500	720	4,500	<500	--	SPL	--	--	--	--
8/12/1997	--	a	39.14	12.18	--	26.74	33,000	6,400	2,400	680	4,400	<1000	6.8	SPL	--	--	--	--
12/10/1997	--	h	39.14	--	--	--	37,000	2,900	2,500	440	4,800	--	--	SPL	--	--	--	--
12/10/1997	--	a	39.14	10.78	--	28.3	31,000	3,000	2,500	560	5,100	500	1.8	SPL	--	--	--	--
3/12/1998	--	a	39.14	10.11	--	28.81	100,000	1,600	870	250	2,600	<250	6.1	SPL	--	--	--	--
6/23/1998	--	h	39.14	--	--	--	27,000	2,600	840	400	2,950	<500	--	SPL	--	--	--	--
6/23/1998	--	a	39.14	10.2	--	28.92	27,000	2,500	840	370	2,900	<250	2.1	SPL	--	--	--	--
3/31/1999	--	f	39.14	--	--	--	--	--	--	--	--	--	--	--	--	--	--	--
8/25/1999	--	a	39.14	14.69	--	24.07	180,000	2,700	400	830	2,800	26	--	SPL	--	--	--	--

Table 1. Summary of Ground-Water Monitoring Data: Relative Water Elevations and Laboratory Analyses

Station #11109, 4280 Foothill Blvd., Oakland, CA

Well and Sample Date	P/NP	Footnote	TOC Elevation (feet msl)	DTW (feet bgs)	Product Thickness (feet)	Water Level Elevation (feet msl)	Concentrations in (µg/L)						DO (mg/L)	Lab	pH	DRO/TPHd (µg/L)	TOG (µg/L)	HVOC (µg/L)
							GRO/TPHg	Benzene	Toluene	Ethyl-Benzene	Total Xylenes	MtBE						
MW-5 Cont.																		
3/9/2000	--	a	39.14	14.83	--	23.71	53,000	12,000	2,600	1,900	9,100	<5.0	--	PACE	--	--	--	--
3/8/2001	--	f	39.14		--		--	--	--	--	--	--	--	--	--	--	--	--
3/8/2002	--	a	39.14	11.45	--	26.19	33,000	8,240	1,080	1,010	2,900	34.3	--	PACE	--	--	--	--
3/18/2002	--		39.14	8.03	--	31.11	--	--	--	--	--	--	--	--	--	--	--	--
3/11/2003	--	a	39.14	9.6	--	29.09	--	--	--	--	--	--	--	--	--	--	--	--
12/09/2003	--	a	39.14	11.44	0.03	27.72	--	--	--	--	--	--	--	--	--	--	--	--
03/09/2004	P		39.14	7.91	--	31.23	31,000	3,900	1,100	780	3,600	<50	--	SEQM	6.6	--	--	--
09/17/2004	--	a	39.14	12.13	0.15	27.13	--	--	--	--	--	--	--	--	--	--	--	--
03/07/2005	--	a	39.14	8.62	0.02	30.54	--	--	--	--	--	--	--	--	--	--	--	--
09/06/2005	--	a	41.98	11.16	0.18	30.96	--	--	--	--	--	--	--	--	--	--	--	--
03/06/2006	P	a, q	41.98	8.60	sheen	33.38	32,000	7,500	810	1,200	2,300	<50	--	SEQM	6.4	--	--	--
9/5/2006	--	a	41.98	6.16	0.03	35.82	--	--	--	--	--	--	--	--	--	--	--	--
MW-6																		
10/3/1991	--		41.59	20.73	--	20.86	<50	0.7	0.8	<0.3	1.3	--	--	SUP	--	--	--	--
10/15/1991	--		41.59	21.2	--	20.39	--	--	--	--	--	--	--	--	--	--	--	--
12/4/1991	--		41.59	21.26	--	20.33	--	--	--	--	--	--	--	--	--	--	--	--
12/16/1991	--		41.59	21.12	--	20.47	--	--	--	--	--	--	--	--	--	--	--	--
1/6/1992	--		41.59	20.29	--	21.3	<50	<0.5	<0.5	<0.5	1.6	--	--	ANA	--	--	--	--
1/22/1992	--		41.59	20.12	--	21.47	--	--	--	--	--	--	--	--	--	--	--	--
1/28/1992	--		41.59	20.2	--	21.39	--	--	--	--	--	--	--	--	--	--	--	--
2/5/1992	--		41.59	20.09	--	21.5	--	--	--	--	--	--	--	--	--	--	--	--
2/12/1992	--		41.59	19.15	--	22.44	--	--	--	--	--	--	--	--	--	--	--	--
2/17/1992	--		41.59	18.02	--	23.57	--	--	--	--	--	--	--	--	--	--	--	--
4/3/1992	--		41.59	16.62	--	24.97	--	--	--	--	--	--	--	--	--	--	--	--
4/8/1992	--		41.59	17.06	--	24.53	<50	0.6	<0.5	0.8	<0.5	--	--	ANA	--	--	--	--
4/14/1992	--		41.59	17.23	--	24.36	--	--	--	--	--	--	--	--	--	--	--	--
4/29/1992	--		41.59	18.12	--	23.47	--	--	--	--	--	--	--	--	--	--	--	--
5/7/1992	--		41.59	18.52	--	23.07	--	--	--	--	--	--	--	--	--	--	--	--
7/3/1992	--		41.59	19.71	--	21.88	<50	<0.5	<0.5	<0.5	<0.5	--	--	ANA	--	--	--	--
10/8/1992	--		41.59	21.22	--	20.37	<50	<0.5	<0.5	<0.5	<0.5	--	--	ANA	--	--	--	--

Table 1. Summary of Ground-Water Monitoring Data: Relative Water Elevations and Laboratory Analyses

Station #11109, 4280 Foothill Blvd., Oakland, CA

Well and Sample Date	P/NP	Footnote	TOC Elevation (feet msl)	DTW (feet bgs)	Product Thickness (feet)	Water Level Elevation (feet msl)	Concentrations in (µg/L)						DO (mg/L)	Lab	pH	DRO/TPHd (µg/L)	TOG (µg/L)	HVOC (µg/L)
							GRO/TPHg	Benzene	Toluene	Ethyl-Benzene	Total Xylenes	MtBE						
MW-6 Cont.																		
10/8/1992	--	h	41.59	--	--	--	<50	<0.5	<0.5	<0.5	<0.5	--	--	ANA	--	--	--	--
12/31/1992	--		41.59	21.33	--	20.26	<50	<0.5	<0.5	<0.5	<0.5	--	--	ANA	--	--	--	--
4/21/1993	--	n	41.59	16.45	--	25.14	<50	<0.5	<0.5	<0.5	<0.5	--	--	PACE	--	--	--	--
7/7/1993	--	j, n	41.59	18.68	--	22.91	<50	<0.5	<0.5	<0.5	<0.5	28.96	--	PACE	--	--	29	--
9/21/1993	--	n	41.59	19.64	--	21.95	<50	<0.5	<0.5	<0.5	1.6	--	--	PACE	--	--	--	--
12/17/1993	--		41.59	21.08	--	20.51	--	--	--	--	--	--	--	--	--	--	--	--
12/23/1993	--	n	41.59	---	--	---	<50	<0.5	0.5	<0.5	0.6	13.95	--	PACE	--	--	--	--
4/7/1994	--	n	41.59	21.27	--	20.32	<50	<0.5	<0.5	<0.5	<0.5	35.1	6.1	PACE	--	--	--	--
7/6/1994	--	n	41.59	19.81	--	21.78	<50	<0.5	<0.5	<0.5	<0.5	--	4.0	PACE	--	--	--	--
7/6/1994	--	h	41.59	--	--	--	<50	<0.5	<0.5	<0.5	<0.5	--	--	PACE	--	--	--	--
10/7/1994	--	j, n	41.59	21.25	--	20.34	<50	<0.5	<0.5	<0.5	<0.5	24.3	3.5	PACE	--	--	24	--
1/27/1995	--		41.59	12.39	--	29.2	<50	<0.5	<0.5	<0.5	<1	--	4.2	ATI	--	--	--	--
3/30/1995	--		41.59	11.34	--	30.25	<50	<0.50	<0.50	<0.50	<1.0	--	6.1	ATI	--	--	--	--
6/20/1995	--		41.59	15.12	--	26.47	<50	<0.50	<0.50	<0.50	<1.0	--	--	ATI	--	--	--	--
10/3/1995	--		41.59	20.68	--	20.91	<50	<0.50	<0.50	<0.50	<1.0	66	6.4	ATI	--	--	--	--
12/6/1995	--		41.59	23.77	--	17.82	<50	<0.50	<0.50	<0.50	<1.0	45	5.7	ATI	--	--	--	--
3/21/1996	--		41.59	11.55	--	30.04	<50	<0.5	<1	<1	<1	41	9.1	SPL	--	--	--	--
6/21/1996	--		41.59	12.6	--	28.99	<50	<0.5	<1	<1	<1	<10	8.6	SPL	--	--	--	--
9/6/1996	--		41.59	13.25	--	28.34	--	--	--	--	--	--	--	--	--	--	--	--
9/9/1996	--	k	41.59	--	--	--	<50	<0.5	<1.0	<1.0	<1.0	22/22	7.9	SPL	--	--	--	--
12/19/1996	--		41.59	11.45	--	30.14	<50	<0.5	<1.0	<1.0	<1.0	<10	7.7	SPL	--	--	--	--
3/17/1997	--		41.59	10.8	--	30.79	--	--	--	--	--	--	--	--	--	--	--	--
8/12/1997	--		41.59	13.11	--	28.48	--	--	--	--	--	--	--	--	--	--	--	--
12/10/1997	--		41.59	13.84	--	27.75	--	--	--	--	--	--	--	--	--	--	--	--
3/12/1998	--		41.59	11.17	--	30.42	--	--	--	--	--	--	--	--	--	--	--	--
6/23/1998	--		41.59	13.27	--	28.32	--	--	--	--	--	--	--	--	--	--	--	--
3/31/1999	--		41.59	12.91	--	28.68	--	--	--	--	--	--	--	--	--	--	--	--
8/25/1999	--		41.59	15.93	--	25.66	--	--	--	--	--	--	--	--	--	--	--	--
3/9/2000	--		41.59	11.49	--	30.1	--	--	--	--	--	--	--	--	--	--	--	--
3/8/2001	--		41.59	10.81	--	30.78	--	--	--	--	--	--	--	--	--	--	--	--
3/8/2002	--		41.59	14.28	--	27.31	--	--	--	--	--	--	--	--	--	--	--	--

Table 1. Summary of Ground-Water Monitoring Data: Relative Water Elevations and Laboratory Analyses

Station #11109, 4280 Foothill Blvd., Oakland, CA

Well and Sample Date	P/NP	Footnote	TOC Elevation (feet msl)	DTW (feet bgs)	Product Thickness (feet)	Water Level Elevation (feet msl)	Concentrations in (µg/L)						DO (mg/L)	Lab	pH	DRO/TPHd (µg/L)	TOG (µg/L)	HVOC (µg/L)
							GRO/TPHg	Benzene	Toluene	Ethyl-Benzene	Total Xylenes	MtBE						
MW-6 Cont.																		
3/18/2002	--		41.59	13.1	--	28.49	--	--	--	--	--	--	--	--	--	--	--	--
3/11/2003	--		41.59	13.63	--	27.96	--	--	--	--	--	--	--	--	--	--	--	--
12/09/2003	P		41.59	14.26	--	27.33	<50	<0.50	<0.50	<0.50	<0.50	12	--	SEQM	6.4	--	--	--
03/09/2004	NP		41.59	11.87	--	29.72	<50	<0.50	<0.50	<0.50	<0.50	10	--	SEQM	7.1	--	--	--
09/17/2004	--		41.59	16.45	--	25.14	--	--	--	--	--	--	--	--	--	--	--	--
03/07/2005	P		41.59	13.65	--	27.94	<50	<0.50	<0.50	<0.50	<0.50	5.8	--	SEQM	6.7	--	--	--
09/06/2005	--		44.37	14.23	--	30.14	--	--	--	--	--	--	--	--	--	--	--	--
03/06/2006	P	u	44.37	12.89	--	31.48	<50	<0.50	<0.50	<0.50	<0.50	8.1	--	SEQM	6.8	--	--	--
9/5/2006	--		44.37	14.10	--	30.27	--	--	--	--	--	--	--	--	--	--	--	--
MW-7																		
10/3/1991	--		40.64	14.93	--	25.71	360	62	13	3.4	20	--	--	SUP	--	--	--	--
10/15/1991	--		40.64	15.16	--	25.48	--	--	--	--	--	--	--	--	--	--	--	--
12/4/1991	--		40.64	15.41	--	25.23	--	--	--	--	--	--	--	--	--	--	--	--
12/16/1991	--		40.64	15.21	--	25.43	--	--	--	--	--	--	--	--	--	--	--	--
1/6/1992	--		40.64	14.56	--	26.08	1,100	170	<0.5	24	23	--	--	ANA	--	--	--	--
1/22/1992	--		40.64	14.63	--	26.01	--	--	--	--	--	--	--	--	--	--	--	--
1/28/1992	--		40.64	14.73	--	25.91	--	--	--	--	--	--	--	--	--	--	--	--
2/5/1992	--		40.64	14.58	--	26.06	--	--	--	--	--	--	--	--	--	--	--	--
2/12/1992	--		40.64	13.94	--	26.7	--	--	--	--	--	--	--	--	--	--	--	--
2/17/1992	--		40.64	13.1	--	27.54	--	--	--	--	--	--	--	--	--	--	--	--
4/3/1992	--		40.64	12.66	--	27.98	--	--	--	--	--	--	--	--	--	--	--	--
4/8/1992	--		40.64	12.77	--	27.87	750	150	<0.5	23	9.9	--	--	ANA	--	--	--	--
4/14/1992	--		40.64	13.02	--	27.62	--	--	--	--	--	--	--	--	--	--	--	--
4/29/1992	--		40.64	13.59	--	27.05	--	--	--	--	--	--	--	--	--	--	--	--
5/7/1992	--		40.64	13.95	--	26.69	--	--	--	--	--	--	--	--	--	--	--	--
7/3/1992	--		40.64	14.73	--	25.91	660	210	<2.5	33	8	--	--	ANA	--	--	--	--
10/8/1992	--		40.64	15.75	--	24.89	320	49	1.4	13	6.2	--	--	ANA	--	--	--	--
12/31/1992	--		40.64	13.57	--	27.07	900	100	<2.5	28	4.3	--	--	ANA	--	--	--	--
4/21/1993	--	n	40.64	14.56	--	26.08	510	83	1.2	10	5.8	--	--	PACE	--	--	--	--
7/7/1993	--	i, n	40.32	13.4	--	26.92	1,100	160	2	27	4	10.84	--	PACE	--	--	--	--

Table I. Summary of Ground-Water Monitoring Data: Relative Water Elevations and Laboratory Analyses

Station #11109, 4280 Foothill Blvd., Oakland, CA

Well and Sample Date	P/NP	Footnote	TOC Elevation (feet msl)	DTW (feet bgs)	Product Thickness (feet)	Water Level Elevation (feet msl)	Concentrations in (µg/L)						DO (mg/L)	Lab	pH	DRO/TPHd (µg/L)	TOG (µg/L)	HVOC (µg/L)
							GRO/TPHg	Benzene	Toluene	Ethyl-Benzene	Total Xylenes	MtBE						
MW-7 Cont.																		
7/7/1993	--	h, n	40.32	--	--	--	1,100	170	1.9	29	2.84	9.84	--	PACE	--	--	--	--
9/21/1993	--	h, n	40.32	--	--	--	640	140	1.7	23	2.4	--	--	PACE	--	--	--	--
9/21/1993	--	n	40.32	14.4	--	25.92	690	150	3.1	26	5.7	--	--	PACE	--	--	--	--
12/17/1993	--		40.32	13.65	--	26.67	--	--	--	--	--	--	--	--	--	--	--	--
12/23/1993	--	n	40.32	--	--	--	250	64	1.2	9	1.8	7.81	--	PACE	--	--	--	--
4/7/1994	--	n	40.32	30.62	--	9.7	140	32	1.4	<0.5	<0.5	6.32	--	PACE	--	--	--	--
7/6/1994	--	n	40.32	16.88	--	23.44	410	94	1.3	10	3.5	<5.0	4.4	PACE	--	--	--	--
10/7/1994	--	n	40.32	25.59	--	14.73	<50	9.2	<0.5	<0.5	<0.5	<5.0	4.9	PACE	--	--	--	--
1/27/1995	--	h	40.32	--	--	--	930	620	4	77	21	--	--	ATI	--	--	--	--
1/27/1995	--		40.32	9.82	--	30.5	810	570	3	60	17	--	0.0	ATI	--	--	--	--
3/30/1995	--		40.32	9.15	--	31.17	180	65	0.53	2	<1.0	--	7.8	ATI	--	--	--	--
6/20/1995	--		40.32	11.38	--	28.94	2,800	980	<5.0	<5.0	43	--	--	ATI	--	--	--	--
10/3/1995	--		40.32	29.95	--	10.37	<50	<0.50	<0.50	<0.50	<1.0	<5.0	--	ATI	--	--	--	--
12/6/1995	--		40.32	29.85	--	10.47	<50	<0.50	<0.50	<0.50	<1.0	<5.0	--	ATI	--	--	--	--
3/21/1996	--		40.32	9.76	--	30.56	1,000	390	2	40	13	<10	7.4	SPL	--	--	--	--
6/21/1996	--		40.32	11.01	--	29.31	<250	40	<5	<5	<5	<50	7.4	SPL	--	--	--	--
9/6/1996	--		40.32	11.68	--	28.64	--	--	--	--	--	--	--	--	--	--	--	--
9/9/1996	--		40.32	--	--	--	<250	13	<5.0	<5.0	<5.0	<50	7.2	SPL	--	--	--	--
12/19/1996	--		40.32	10.78	--	29.54	70	1.2	<1.0	1	<1.0	<10	8.3	SPL	--	--	--	--
3/17/1997	--		40.32	9.96	--	30.36	--	--	--	--	--	--	--	--	--	--	--	--
8/12/1997	--		40.32	11.44	--	28.88	--	--	--	--	--	--	--	--	--	--	--	--
12/10/1997	--		40.32	10.42	--	29.9	--	--	--	--	--	--	--	--	--	--	--	--
3/12/1998	--		40.32	9.51	--	30.81	--	--	--	--	--	--	--	--	--	--	--	--
6/23/1998	--		40.32	9.98	--	30.34	--	--	--	--	--	--	--	--	--	--	--	--
3/31/1999	--		40.32	10.38	--	29.94	--	--	--	--	--	--	--	--	--	--	--	--
8/25/1999	--		40.32	12.38	--	27.94	--	--	--	--	--	--	--	--	--	--	--	--
3/9/2000	--		40.32	8.48	--	31.84	--	--	--	--	--	--	--	--	--	--	--	--
3/8/2001	--		40.32	8.37	--	31.95	--	--	--	--	--	--	--	--	--	--	--	--
3/8/2002	--	f	40.32	--	--	--	--	--	--	--	--	--	--	--	--	--	--	--
3/18/2002	--		40.32	9.94	--	30.38	--	--	--	--	--	--	--	--	--	--	--	--
3/11/2003	--		40.32	11.26	--	29.06	--	--	--	--	--	--	--	--	--	--	--	--

Table 1. Summary of Ground-Water Monitoring Data: Relative Water Elevations and Laboratory Analyses

Station #11109, 4280 Foothill Blvd., Oakland, CA

Well and Sample Date	P/NP	Footnote	TOC Elevation (feet msl)	DTW (feet bgs)	Product Thickness (feet)	Water Level Elevation (feet msl)	Concentrations in (µg/L)						DO (mg/L)	Lab	pH	DRO/TPHd (µg/L)	TOG (µg/L)	HVOC (µg/L)
							GRO/TPHg	Benzene	Toluene	Ethyl-Benzene	Total Xylenes	MtBE						
MW-7 Cont.																		
12/09/2003	P		40.32	12.76	--	27.56	270	26	<0.50	<0.50	<0.50	8.7	--	SEQM	6.1	--	--	--
03/09/2004	P		40.32	10.91	--	29.41	320	49	0.73	1.8	0.59	6.9	--	SEQM	6.2	--	--	--
09/17/2004	P		40.32	13.20	--	27.12	330	17	<0.50	<0.50	<0.50	7.0	--	SEQM	6.6	--	--	--
03/07/2005	P		40.32	8.18	--	32.14	340	41	0.79	0.79	0.73	7.2	--	SEQM	6.9	--	--	--
09/06/2005	P		43.10	11.80	--	31.30	1,100	130	1.2	1.8	<1.5	16	--	SEQM	6.7	--	--	--
03/06/2006	P		43.10	8.39	--	34.71	440	31	0.78	0.74	0.81	8.3	--	SEQM	7.1	--	--	--
9/5/2006	--		43.10	11.45	--	31.65	2,000	260	3.1	5.9	<2.5	12	--	TAMC	6.6	--	--	--
MW-8																		
10/3/1991	--		38.18	22.37	--	15.81	<50	<0.3	0.6	<0.3	0.9	--	--	SUP	--	--	--	--
10/15/1991	--		38.18	22.7	--	15.48	--	--	--	--	--	--	--	--	--	--	--	--
12/4/1991	--		38.18	22.44	--	15.74	--	--	--	--	--	--	--	--	--	--	--	--
12/16/1991	--		38.18	22.47	--	15.71	--	--	--	--	--	--	--	--	--	--	--	--
1/6/1992	--		38.18	21.94	--	16.24	<50	<0.5	<0.5	<0.5	<0.5	--	--	ANA	--	--	--	--
1/22/1992	--		38.18	21.44	--	16.74	--	--	--	--	--	--	--	--	--	--	--	--
1/28/1992	--		38.18	21.2	--	16.98	--	--	--	--	--	--	--	--	--	--	--	--
2/5/1992	--		38.18	20.88	--	17.3	--	--	--	--	--	--	--	--	--	--	--	--
2/12/1992	--		38.18	20.54	--	17.64	--	--	--	--	--	--	--	--	--	--	--	--
2/17/1992	--		38.18	19.99	--	18.19	--	--	--	--	--	--	--	--	--	--	--	--
4/3/1992	--		38.18	16.75	--	21.43	--	--	--	--	--	--	--	--	--	--	--	--
4/8/1992	--		38.18	16.57	--	21.61	<50	<0.5	<0.5	<0.5	<0.5	--	--	ANA	--	--	--	--
4/14/1992	--	f	38.18	--	--	--	--	--	--	--	--	--	--	--	--	--	--	--
4/29/1992	--		38.18	18.61	--	19.57	--	--	--	--	--	--	--	--	--	--	--	--
5/7/1992	--		38.18	18.41	--	19.77	--	--	--	--	--	--	--	--	--	--	--	--
7/3/1992	--		38.18	20.35	--	17.83	<50	<0.5	<0.5	<0.5	<0.5	--	--	ANA	--	--	--	--
10/8/1992	--	f	38.18	21.74	--	16.44	--	--	--	--	--	--	--	--	--	--	--	--
12/31/1992	--		38.18	19.09	--	19.09	<50	<0.5	<0.5	<0.5	<0.5	--	--	ANA	--	--	--	--
4/21/1993	--	n	38.18	18.92	--	19.26	<50	<0.5	<0.5	<0.5	<0.5	--	--	PACE	--	--	--	--
7/7/1993	--	n	38.18	17.76	--	20.42	<50	<0.5	<0.5	<0.5	<0.5	<5.0	--	PACE	--	--	--	--
9/21/1993	--	n	38.18	19.71	--	18.47	<50	2.9	2.2	2.2	7.1	--	--	PACE	--	--	--	--
12/17/1993	--		38.18	21.33	--	16.85	--	--	--	--	--	--	--	--	--	--	--	--

Table 1. Summary of Ground-Water Monitoring Data: Relative Water Elevations and Laboratory Analyses

Station #11109, 4280 Foothill Blvd., Oakland, CA

Well and Sample Date	P/NP	Footnote	TOC Elevation (feet msl)	DTW (feet bgs)	Product Thickness (feet)	Water Level Elevation (feet msl)	Concentrations in (µg/L)						DO (mg/L)	Lab	pH	DRO/TPHd (µg/L)	TOG (µg/L)	HVOC (µg/L)
							GRO/TPHg	Benzene	Toluene	Ethyl-Benzene	Total Xylenes	MtBE						
MW-8 Cont.																		
12/23/1993	--	n	38.18	---	--		<50	<0.5	<0.5	<0.5	0.6	<5.0	--	PACE	--	--	--	--
4/7/1994	--	n	38.18	21.51	--	16.67	<50	<0.5	<0.5	<0.5	<0.5	<5.0	6.6	PACE	--	--	--	--
7/6/1994	--	n	38.18	17.41	--	20.77	<50	<0.5	<0.5	<0.5	<0.5	<5.0	4.4	PACE	--	--	--	--
10/7/1994	--	n	38.18	19.2	--	18.98	<50	<0.5	<0.5	<0.5	<0.5	<5.0	3.7	PACE	--	--	--	--
1/27/1995	--		38.18	12.25	--	25.93	<50	<0.5	<0.5	<0.5	<1	--	2.9	ATI	--	--	--	--
3/30/1995	--		38.18	10.35	--	27.83	<50	<0.50	<0.50	<0.50	<1.0	--	8.3	ATI	--	--	--	--
6/20/1995	--		38.18	13.37	--	24.81	<50	<0.50	<0.50	<0.50	<1.0	--	6.9	ATI	--	--	--	--
10/3/1995	--	f	38.18	---	--	---	--	--	--	--	--	--	--	--	--	--	--	--
12/6/1995	--		38.18	18.42	--	19.76	<50	<0.50	<0.50	<0.50	<1.0	47	5.3	ATI	--	--	--	--
3/21/1996	--	f	38.18	---	--	---	--	--	--	--	--	--	--	--	--	--	--	--
6/21/1996	--		38.18	13.03	--	25.15	<50	<0.5	<1	<1	<1	<10	7.0	SPL	--	--	--	--
9/6/1996	--		38.18	13.7	--	24.48	--	--	--	--	--	--	--	--	--	--	--	--
9/9/1996	--		38.18	---	--	---	<50	<0.5	<1.0	<1.0	<1.0	<10	7.0	SPL	--	--	--	--
12/19/1996	--		38.18	11.93	--	26.25	<50	<0.5	<1.0	<1.0	<1.0	<10	7.6	SPL	--	--	--	--
3/17/1997	--		38.18	11.29	--	26.89	--	--	--	--	--	--	--	--	--	--	--	--
8/12/1997	--		38.18	13.73	--	24.45	--	--	--	--	--	--	--	--	--	--	--	--
12/10/1997	--		38.18	11.88	--	26.3	--	--	--	--	--	--	--	--	--	--	--	--
3/12/1998	--		38.18	11.89	--	26.29	--	--	--	--	--	--	--	--	--	--	--	--
6/23/1998	--		38.18	11.33	--	26.85	--	--	--	--	--	--	--	--	--	--	--	--
3/31/1999	--		38.18	12.68	--	25.5	--	--	--	--	--	--	--	--	--	--	--	--
8/25/1999	--		38.18	14.93	--	23.25	--	--	--	--	--	--	--	--	--	--	--	--
3/9/2000	--		38.18	9.14	--	29.04	--	--	--	--	--	--	--	--	--	--	--	--
3/8/2001	--		38.18	8.41	--	29.77	--	--	--	--	--	--	--	--	--	--	--	--
3/8/2002	--		38.18	11.18	--	27	--	--	--	--	--	--	--	--	--	--	--	--
3/18/2002	--		38.18	10.72	--	27.46	--	--	--	--	--	--	--	--	--	--	--	--
3/11/2003	--		38.18	10.46	--	27.72	--	--	--	--	--	--	--	--	--	--	--	--
03/09/2004	P		38.18	9.79	--	28.39	<50	<0.50	<0.50	<0.50	<0.50	0.50	--	SEQM	7.2	--	--	--
09/17/2004	--		38.18	15.35	--	22.83	--	--	--	--	--	--	--	--	--	--	--	--
03/07/2005	P		38.18	7.94	--	30.24	<50	<0.50	<0.50	<0.50	<0.50	<0.50	--	SEQM	6.7	--	--	--
09/06/2005	--		40.95	13.06	--	27.89	--	--	--	--	--	--	--	--	--	--	--	--
03/06/2006	P	u	40.95	9.26	--	31.69	<50	<0.50	<0.50	<0.50	<0.50	0.59	--	SEQM	7.2	--	--	--

Table I. Summary of Ground-Water Monitoring Data: Relative Water Elevations and Laboratory Analyses

Station #11109, 4280 Foothill Blvd., Oakland, CA

Well and Sample Date	P/NP	Footnote	TOC Elevation (feet msl)	DTW (feet bgs)	Product Thickness (feet)	Water Level Elevation (feet msl)	Concentrations in (µg/L)						DO (mg/L)	Lab	pH	DRO/TPHd (µg/L)	TOG (µg/L)	HVOC (µg/L)
							GRO/TPHg	Benzene	Toluene	Ethyl-Benzene	Total Xylenes	MtBE						
MW-8 Cont.																		
9/5/2006	--		40.95	12.61	--	28.34	--	--	--	--	--	--	--	--	--	--	--	--
MW-9																		
10/3/1991	--		41.25	14.12	--	27.13	<50	<0.3	0.4	<0.3	<0.3	--	--	SUP	--	--	--	--
10/15/1991	--		41.25	14.27	--	26.98	--	--	--	--	--	--	--	--	--	--	--	--
12/4/1991	--		41.25	13.84	--	27.41	--	--	--	--	--	--	--	--	--	--	--	--
12/16/1991	--		41.25	14.18	--	27.07	--	--	--	--	--	--	--	--	--	--	--	--
1/6/1992	--		41.25	13.42	--	27.83	<50	<0.5	<0.5	<0.5	0.9	--	--	ANA	--	--	--	--
1/22/1992	--		41.25	13.75	--	27.5	--	--	--	--	--	--	--	--	--	--	--	--
1/28/1992	--		41.25	14.76	--	26.49	--	--	--	--	--	--	--	--	--	--	--	--
2/5/1992	--		41.25	13.38	--	27.87	--	--	--	--	--	--	--	--	--	--	--	--
2/12/1992	--		41.25	11.86	--	29.39	--	--	--	--	--	--	--	--	--	--	--	--
2/17/1992	--		41.25	10.78	--	30.47	--	--	--	--	--	--	--	--	--	--	--	--
4/3/1992	--		41.25	11.63	--	29.62	--	--	--	--	--	--	--	--	--	--	--	--
4/8/1992	--		41.25	12.25	--	29	<50	<0.5	<0.5	<0.5	<0.5	--	--	ANA	--	--	--	--
4/14/1992	--		41.25	12.32	--	28.93	--	--	--	--	--	--	--	--	--	--	--	--
4/29/1992	--		41.25	13.07	--	28.18	--	--	--	--	--	--	--	--	--	--	--	--
5/7/1992	--		41.25	14.43	--	26.82	--	--	--	--	--	--	--	--	--	--	--	--
7/3/1992	--		41.25	13.85	--	27.4	<50	<0.5	<0.5	<0.5	<0.5	--	--	ANA	--	--	--	--
10/8/1992	--		41.25	14.89	--	26.36	<50	<0.5	<0.5	<0.5	<0.5	--	--	ANA	--	--	--	--
12/31/1992	--		41.25	11.9	--	29.35	<50	<0.5	<0.5	<0.5	<0.5	--	--	ANA	--	--	--	--
4/21/1993	--	n	41.25	13.68	--	27.57	<50	<0.5	<0.5	<0.5	<0.5	--	--	PACE	--	--	--	--
7/7/1993	--	n	41.25	13.12	--	28.13	<50	<0.5	<0.5	<0.5	<0.5	<5.0	--	PACE	--	--	--	--
9/21/1993	--	n	41.25	14	--	27.25	<50	<0.5	<0.5	<0.5	0.9	--	--	PACE	--	--	--	--
12/17/1993	--		41.25	12.98	--	28.27	--	--	--	--	--	--	--	--	--	--	--	--
12/23/1993	--	n	41.25	--	--	--	<50	<0.5	<0.5	<0.5	0.9	<5.0	--	PACE	--	--	--	--
4/7/1994	--	n	41.25	13.24	--	28.01	<50	<0.5	<0.5	<0.5	<0.5	<5.0	4.7	PACE	--	--	--	--
7/6/1994	--	n	41.25	13.77	--	27.48	<50	<0.5	<0.5	<0.5	<0.5	--	3.9	PACE	--	--	--	--
10/7/1994	--	n	41.25	14.6	--	26.65	<50	<0.5	<0.5	<0.5	<0.5	<5.0	3.0	PACE	--	--	--	--
1/27/1995	--		41.25	8.47	--	32.78	<50	<0.5	<0.5	<0.5	<1	--	2.5	ATI	--	--	--	--
3/30/1995	--		41.25	8.19	--	33.06	<50	<0.50	<0.50	<0.50	<1.0	--	8.4	ATI	--	--	--	--

Table 1. Summary of Ground-Water Monitoring Data: Relative Water Elevations and Laboratory Analyses

Station #11109, 4280 Foothill Blvd., Oakland, CA

Well and Sample Date	P/NP	Footnote	TOC Elevation (feet msl)	DTW (feet bgs)	Product Thickness (feet)	Water Level Elevation (feet msl)	Concentrations in (µg/L)						DO (mg/L)	Lab	pH	DRO/TPHd (µg/L)	TOG (µg/L)	HVOC (µg/L)
							GRO/TPHg	Benzene	Toluene	Ethyl-Benzene	Total Xylenes	MtBE						
MW-9 Cont.																		
6/20/1995	--		41.25	11.25	--	30	<50	<0.50	<0.50	<0.50	<1.0	--	8.1	ATI	--	--	--	--
10/3/1995	--		41.25	14.68	--	26.57	<50	<0.50	<0.50	<0.50	<1.0	<5.0	6.0	ATI	--	--	--	--
12/6/1995	--		41.25	16.07	--	25.18	<50	<0.50	<0.50	<0.50	<1.0	46	5.4	ATI	--	--	--	--
3/21/1996	--		41.25	9.6	--	31.65	<50	<0.5	<1	<1	<1	<10	8.0	SPL	--	--	--	--
6/21/1996	--		41.25	10.86	--	30.39	<50	<0.5	<1	<1	<1	<10	7.8	SPL	--	--	--	--
9/6/1996	--		41.25	11.52	--	29.73	--	--	--	--	--	--	--	--	--	--	--	--
9/9/1996	--	k	41.25	---	--	---	<50	<0.5	<1.0	<1.0	<1.0	20/21	7.3	SPL	--	--	--	--
12/19/1996	--		41.25	10.43	--	30.82	<50	<0.5	<1.0	<1.0	<1.0	<10	7.3	SPL	--	--	--	--
3/17/1997	--		41.25	9.87	--	31.38	--	--	--	--	--	--	--	--	--	--	--	--
8/12/1997	--		41.25	11.44	--	29.81	--	--	--	--	--	--	--	--	--	--	--	--
12/10/1997	--		41.25	10.44	--	30.81	--	--	--	--	--	--	--	--	--	--	--	--
3/12/1998	--		41.25	9.5	--	31.75	--	--	--	--	--	--	--	--	--	--	--	--
6/23/1998	--		41.25	10.06	--	31.19	--	--	--	--	--	--	--	--	--	--	--	--
3/31/1999	--		41.25	9.06	--	32.19	--	--	--	--	--	--	--	--	--	--	--	--
8/25/1999	--		41.25	12	--	29.25	--	--	--	--	--	--	--	--	--	--	--	--
3/9/2000	--		41.25	10.57	--	30.68	--	--	--	--	--	--	--	--	--	--	--	--
3/8/2001	--		41.25	9.73	--	31.52	--	--	--	--	--	--	--	--	--	--	--	--
3/8/2002	--		41.25	11.89	--	29.36	--	--	--	--	--	--	--	--	--	--	--	--
3/18/2002	--		41.25	9.68	--	31.57	--	--	--	--	--	--	--	--	--	--	--	--
3/11/2003	--		41.25	9.21	--	32.04	--	--	--	--	--	--	--	--	--	--	--	--
03/09/2004	--		41.25	10.99	--	30.26	<50	<0.50	<0.50	<0.50	<0.50	<0.50	--	SEQM	6.6	--	--	--
09/17/2004	--		41.25	13.35	--	27.90	--	--	--	--	--	--	--	--	--	--	--	--
03/07/2005	P		41.25	8.94	--	32.31	<50	<0.50	<0.50	<0.50	<0.50	<0.50	--	SEQM	6.9	--	--	--
09/06/2005	--		44.06	11.99	--	32.07	--	--	--	--	--	--	--	--	--	--	--	--
03/06/2006	P	u	44.06	8.26	--	35.80	<50	<0.50	<0.50	<0.50	<0.50	<0.50	--	SEQM	6.9	--	--	--
9/5/2006	--		44.06	11.63	--	32.43	--	--	--	--	--	--	--	--	--	--	--	--
QC-2																		
10/8/1992	--	l	41.25	--	--	--	<50	<0.5	<0.5	<0.5	<0.5	--	--	ANA	--	--	--	--
12/31/1992	--	l	41.25	--	--	--	<50	<0.5	<0.5	<0.5	<0.5	--	--	ANA	--	--	--	--
4/21/1993	--	l, n	41.25	--	--	--	--	--	--	--	--	--	--	PACE	--	--	--	ND

Table 1. Summary of Ground-Water Monitoring Data: Relative Water Elevations and Laboratory Analyses

Station #11109, 4280 Foothill Blvd., Oakland, CA

Well and Sample Date	P/NP	Footnote	TOC Elevation (feet msl)	DTW (feet bgs)	Product Thickness (feet)	Water Level Elevation (feet msl)	Concentrations in (µg/L)						DO (mg/L)	Lab	pH	DRO/TPHd (µg/L)	TOG (µg/L)	HVOC (µg/L)
							GRO/TPHg	Benzene	Toluene	Ethyl-Benzene	Total Xylenes	MtBE						
QC-2 Cont.																		
7/7/1993	--	l, n	41.25	--	--	--	<50	<0.5	<0.5	<0.5	0.6	--	--	PACE	--	--	--	--
9/21/1993	--	l, n	41.25	--	--	--	<50	<0.5	<0.5	<0.5	<0.5	--	--	PACE	--	--	--	--
12/23/1993	--	l	41.25	--	--	--	<50	<0.5	<0.5	<0.5	<0.5	--	--	PACE	--	--	--	--
4/7/1994	--	l	41.25	--	--	--	<50	<0.5	<0.5	<0.5	<0.5	--	--	PACE	--	--	--	--
7/6/1994	--	l	41.25	--	--	--	<50	<0.5	<0.5	<0.5	<0.5	--	--	PACE	--	--	--	--
10/7/1994	--	l	41.25	--	--	--	<50	<0.5	<0.5	<0.5	<0.5	--	--	PACE	--	--	--	--
1/27/1995	--	l	41.25	--	--	--	<50	<0.5	0.5	<0.5	<1	--	--	ATI	--	--	--	--
3/30/1995	--	l	41.25	--	--	--	<50	<0.50	<0.50	<0.50	<1.0	--	--	ATI	--	--	--	--
6/20/1995	--	l	41.25	--	--	--	<50	<0.50	<0.50	<0.50	<1.0	--	--	ATI	--	--	--	--
10/3/1995	--	l	41.25	--	--	--	<50	<0.50	<0.50	<0.50	<1.0	<5.0	--	ATI	--	--	--	--
12/6/1995	--	l	41.25	--	--	--	<50	<0.50	<0.50	<0.50	<1.0	<5.0	--	ATI	--	--	--	--
3/21/1996	--	l	41.25	--	--	--	<50	<0.5	<1	<1	<1	<10	--	SPL	--	--	--	--
6/21/1996	--	l	41.25	--	--	--	<50	<0.5	<1	<1	<1	<10	--	SPL	--	--	--	--

ABBREVIATIONS & SYMBOLS:

--/-- = Not analyzed/applicable/measured/available
< = Not detected at or above specified laboratory reporting limit
DO = Dissolved oxygen
DTW = Depth to water in ft bgs
ft bgs = Feet below ground surface
ft MSL = Feet above mean sea level
GRO = Gasoline range organics, range C4-C12
GWE = Groundwater elevation in ft MSL
mg/L = Milligrams per liter
MTBE = Methyl tert-butyl ether
ND = Not detected
NP = Well not purged prior to sampling
P = Well purged prior to sampling
TOC = Top of casing elevation in ft MSL
TPH-g = Total petroleum hydrocarbons as gasoline
µg/L = Micrograms per liter
ANA = Anametrix, Inc.
PACE = Pace, Inc.
ATI = Analytical Technologies, Inc.
CEI = Ceimic Corporation
SPL = Southern Petroleum Laboratories
SEQ/SEQM = Sequoia Analytical/Sequoia Analytical - Morgan Hill (Laboratories)
SUP = Superior Analytical Laboratory

FOOTNOTES:

- (a) Free product in well.
- (c) Well destroyed during tank removal in November 1990.
- (d) Methylene chloride.
- (e) 1,2-Dichloroethane.
- (f) Well inaccessible.
- (g) Sample collected from MW-2 for TPH-d analysis received in laboratory 7 days after collection; sample exceeded EPA recommended holding time for TPH-d on a water matrix.
- (h) Blind duplicate.
- (i) TOC lowered.
- (j) A copy of the documentation for this data is included in Appendix C of Alisto report 10-014-07-001.
- (k) EPA Methods 8020/8260 used.
- (l) Travel blank.
- (n) A copy of the documentation for this data is included in the Blaine Tech Services, Inc. report 020308-DW-2. The data for samples taken on April 21, 1993, have been destroyed. No chromatograms could be located for the samples taken on: July 7, 1993, for well MW-2 and TB; September 21, 1993, for all wells MW-3, MW-4, MW-6, MW-7, MW-8, MW-9, the DUP and TB; December 23, 1993, for wells MW-2 and MW-3; and July 6, 1994, for wells MW-2, MW-4, MW-6, and MW-9.
- (p) Well not sampled due to damage during site construction.
- (q) Sheen in well.
- (r) Well dry.
- (s) The hydrocarbon result for GRO was partly due to individual peaks in the quantification range.
- (t) MS and/or MSD were below the acceptance limits for MTBE. Matrix interference was suspected.
- (u) Possible high bias for benzene due to CCV falling outside acceptance criteria.

NOTES:

GWE adjusted assuming a specific gravity of 0.75 for free product.

Beginning in the fourth quarter 2003, the laboratory modified the reported analyte list. TPH-g has been changed to GRO. The resulting data may be impacted by the potential inclusion of non-TPHg analytes within the requested fuel range resulting in a higher concentration being reported.

Note: The data within this table collected prior to April 2006 was provided to Broadbent & Associates, Inc. by Atlantic Richfield Company and their previous consultants. Broadbent & Associates, Inc. has not verified the accuracy of this information.

Table 2. Summary of Fuel Additives Analytical Data
Station #11109, 4280 Foothill Blvd., Oakland, CA

Well and Sample Date	Concentrations in (µg/L)								Comments
	Ethanol	TBA	MTBE	DIPE	ETBE	TAME	1,2-DCA	EDB	
MW-2									
12/09/2003	<100	<20	24	<0.50	<0.50	<0.50	--	--	
03/09/2004	<100	<20	27	<0.50	<0.50	<0.50	<0.50	<0.50	
09/17/2004	<100	<20	21	<0.50	<0.50	<0.50	<0.50	<0.50	
9/5/2006	<300	<20	<0.50	<0.50	<0.50	<0.50	<0.50	<0.50	
MW-3									
12/09/2003	<100	<20	6.4	<0.50	<0.50	<0.50	--	--	
03/09/2004	<100	<20	6.9	<0.50	<0.50	<0.50	<0.50	<0.50	
03/07/2005	<100	<20	5.1	<0.50	<0.50	<0.50	<0.50	<0.50	
03/06/2006	<300	<20	6.9	<0.50	<0.50	<0.50	<0.50	<0.50	
MW-4									
12/09/2003	<500	<100	130	<2.5	<2.5	2.7	--	--	
03/09/2004	<100	<20	35	<0.50	<0.50	<0.50	<0.50	<0.50	
09/17/2004	<500	<100	140	<2.5	<2.5	2.6	<2.5	<2.5	
03/07/2005	<100	<20	42	<0.50	<0.50	0.56	<0.50	<0.50	
09/06/2005	<150	<10	180	<0.50	<0.50	2.8	<0.50	<0.50	a
03/06/2006	<600	<40	110	<1.0	<1.0	1.4	<1.0	<1.0	
9/5/2006	<600	<40	190	<1.0	<1.0	1.7	<1.0	<1.0	
MW-5									
03/09/2004	<10,000	<2,000	<50	<50	<50	<50	96	<50	
03/06/2006	<30,000	<2,000	<50	60	<50	<50	<50	<50	
MW-6									
12/09/2003	<100	<20	12	<0.50	<0.50	<0.50	--	--	
03/09/2004	<100	<20	10	<0.50	<0.50	<0.50	0.58	<0.50	
03/07/2005	<100	<20	5.8	<0.50	<0.50	<0.50	<0.50	<0.50	
03/06/2006	<300	<20	8.1	<0.50	<0.50	<0.50	<0.50	<0.50	
MW-7									
12/09/2003	<100	<20	8.7	<0.50	<0.50	<0.50	--	--	
03/09/2004	<100	<20	6.9	<0.50	<0.50	<0.50	1.2	<0.50	
09/17/2004	<100	<20	7.0	<0.50	<0.50	<0.50	<0.50	<0.50	

Table 2. Summary of Fuel Additives Analytical Data
Station #11109, 4280 Foothill Blvd., Oakland, CA

Well and Sample Date	Concentrations in (µg/L)								Comments
	Ethanol	TBA	MTBE	DIPE	ETBE	TAME	1,2-DCA	EDB	
MW-7 Cont.									
03/07/2005	<100	<20	7.2	<0.50	<0.50	<0.50	<0.50	<0.50	
09/06/2005	<150	30	16	0.60	<0.50	<0.50	<0.50	<0.50	
03/06/2006	<300	<20	8.3	<0.50	<0.50	<0.50	<0.50	<0.50	
9/5/2006	<1,500	<100	12	<2.5	<2.5	<2.5	<2.5	<2.5	
MW-8									
03/09/2004	<100	<20	0.50	<0.50	<0.50	<0.50	<0.50	<0.50	
03/07/2005	<100	<20	<0.50	<0.50	<0.50	<0.50	<0.50	<0.50	
03/06/2006	<300	<20	0.59	<0.50	<0.50	<0.50	<0.50	<0.50	
MW-9									
03/09/2004	<100	<20	<0.50	<0.50	<0.50	<0.50	<0.50	<0.50	
03/07/2005	<100	<20	<0.50	<0.50	<0.50	<0.50	<0.50	<0.50	
03/06/2006	<300	<20	<0.50	<0.50	<0.50	<0.50	<0.50	<0.50	

ABBREVIATIONS AND SYMBOLS:

TBA = tert-Butyl alcohol

MTBE = Methyl tert-butyl ether

DIPE = Di-isopropyl ether

ETBE = Ethyl tert-butyl ether

TAME = tert-Amyl methyl ether

1,2-DCA = 1,2-Dichloroethane

EDB = 1,2-Dibromoethane

µg/L = micrograms per liter

< = Not detected at or above specified laboratory reporting limit

-- = Data not available, not analyzed, or not applicable

FOOTNOTES:

(a) MS and/or MSD below acceptance limits for MTBE. Matrix interference suspected.

NOTES:

All fuel oxygenate compounds analyzed using EPA Method 8260B.

Note: The data within this table collected prior to April 2006 was provided to Broadbent & Associates, Inc. by Atlantic Richfield Company and their previous consultants. Broadbent & Associates, Inc. has not verified the accuracy of this information.

Table 3

Summary of Free Product Removal
 Former BP Service Station #11109
 4280 Foothill Boulevard,
 Oakland, CA

WELL ID	DATE OF MONITORING EVENT	DEPTH TO WATER (feet)	PRODUCT THICKNESS (feet)	PRODUCT REMOVED (gallons)	CUMULATIVE PRODUCT REMOVED (gallons)
MW-5	8/25/1999	--	--	0.070	0.070
MW-5	3/9/2000	--	--	0.400	0.470
MW-5	7/14/2003	12.72	0.03	0.019	0.489
MW-5	8/25/2003	14.04	0.00	0.000	0.489
MW-5	9/25/2003	14.38	0.08	0.052	0.542
MW-5	10/3/2003	12.15	0.06	0.040	0.582
MW-5	11/12/2003	12.74	0.19	0.120	0.702
MW-5	12/9/2003	11.44	0.03	0.040	0.742
MW-5	2/2/2004	6.47	0.04	0.030	0.772
MW-5	2/9/2004	10.61	0.04	0.030	0.802
MW-5	3/9/2004	7.91	--	--	0.800
MW-5	4/13/2004	9.68	0.28	0.200	0.820
MW-5	5/5/2004	11.93	Sheen	--	0.820
MW-5	6/3/2004	12.60	Sheen	--	0.820
MW-5	7/2/2004	11.11	0.10	0.060	0.880
MW-5	8/31/2004	12.80	0.05	0.132	1.012
MW-5	9/17/2004	12.13	0.15	--	1.012
MW-5	10/25/2004	10.66	0.26	0.170	1.182
MW-5	11/8/2004	9.98	0.02	0.020	1.202
MW-5	12/15/2004	8.76	0.01	0.010	1.212
MW-5	1/13/2005	7.12	--	--	1.212
MW-5	2/1/2005	8.10	0.01	0.007	1.219
MW-5	3/7/2005	8.62	0.02	0.013	1.232
MW-5	4/29/2005	9.39	--	--	1.232
MW-5	5/12/2005	7.51	0.01	0.007	1.239
MW-5	6/23/2005	7.70	--	--	1.239
MW-5	7/2/2005	10.81	--	--	1.239
MW-5	8/24/2005	10.53	--	--	1.239
MW-5	9/6/2005	11.16	0.18	0.119	1.358
MW-5	1/27/2006	9.02	0.02	0.013	1.252
MW-5	2/15/2006	8.38	0.02	0.013	1.265
MW-5	3/6/2006	8.60	Sheen	--	1.384
MW-5	4/21/2006	8.02	0.27	0.251	1.635
MW-5	5/30/2006	9.13	0.07	0.045	1.680
MW-5	6/27/2006	9.49	0.09	0.058	1.739
MW-5	7/31/2006	10.08	0.08	0.052	1.791
MW-5	8/28/2006	10.75	0.09	0.059	1.849
MW-5	9/5/2006	6.16	0.03	0.020	1.869
			FP Removed this Quarter:		0.130

ABBREVIATIONS & SYMBOLS:

-- = Not available/applicable/measured/calculated

NOTES:

The data within this table collected prior to April 2006 was provided to Broadbent & Associates, Inc. by Atlantic Richfield Company and their previous consultants. Broadbent & Associates, Inc. has not verified the accuracy of this information.

APPENDIX A

URS GROUNDWATER SAMPLING DATA PACKAGE (INCLUDES LABORATORY
REPORT AND CHAIN OF CUSTODY DOCUMENTATION, FIELD AND
LABORATORY PROCEDURES, AND FIELD DATA SHEETS)



October 5, 2006

Mr. Rob Miller
Broadbent & Associates, Inc.
2000 Kirman Avenue
Reno, NV 89502

Groundwater Sampling Data Package

Former BP Service Station #11109
4280 Foothill Boulevard
Oakland, CA

Field Work Performed: 07/31/06, 08/28/06 & 09/05/06

General Information

Data Submittal Prepared/Reviewed by: Alok Kolekar

Phone Number: 510-874-3152

On-Site Supplier Representative: Blaine Tech

Scope of Work Performed: Free product and groundwater monitoring in accordance with 3rd Quarter 2006 protocols as identified in the Quarterly Monitoring Program Table in the Field and Laboratory Procedures Attachment.

Variations from Work Scope: None

This submittal presents the tabulation of data collected in association with routine groundwater monitoring. The attachments include, at a minimum, sampling procedures, field data collected, laboratory results, chain of custody documentation, and waste management activities. The information is being provided to BP-ARCO's Scoping Supplier for use in preparing a report for regulatory submittal. This submittal is limited to presentation of collected data and does not include data interpretation or conclusions or recommendations. Any questions concerning this submittal should be addressed to the Preparer/Reviewer identified above.

Alok D. Kolekar, P.E.
Project Manager



cc: Paul Supple, Atlantic Richfield Company (RM), electronic copy uploaded to ENFOS



Attachments

Field and Laboratory Procedures

Laboratory Report

Chain of Custody Documentation

Field Data Sheets

Well Gauging Data

Well Monitoring Data Sheets

FIELD & LABORATORY PROCEDURES

Sampling Procedures

The sampling procedure for each well consists first of measuring the water level and depth to bottom, and checking for the presence of free phase petroleum product (free product), using either an electronic indicator and a clear Teflon™ bailer or an oil-water interface probe. Wells not containing free product are purged approximately three casing volumes of water (or until dewatered) using a centrifugal pump, gas displacement pump, or bailer. Equipment and purging method used for the current sampling event is noted on the attached field data sheets. During purging, temperature, pH, and electrical conductivity are monitored to document that these parameters are stable prior to collecting samples. After purging, water levels are allowed to partially (approximately 80%) recover. Groundwater samples (both purge and no purge) are collected using a Teflon bailer, placed into appropriate Environmental Protection Agency- (EPA) approved containers, labeled, logged onto chain-of-custody records, and transported on ice to a California State-certified laboratory. Wells with free product are not sampled and free product is removed according to California Code of Regulation, Title 23, Div. 3, Chap. 16, Section 2655, UST Regulations.

Laboratory Procedures

The groundwater samples were analyzed for the presence of the chemicals mentioned in the chain of custody using standard EPA methods. The methods of analysis for the groundwater samples are documented in the certified analytical report. The certified analytical reports and chain-of-custody record are presented in this attachment. The analytical data provided by the laboratory approved by RM have been reviewed and verified by that laboratory.

29 September, 2006

Alok Kolekar
URS Corporation [Arco]
1333 Broadway, Suite 800
Oakland, CA 94612

RE: BP Heritage #11109, Oakland, CA
Work Order: MPI0137

Enclosed are the results of analyses for samples received by the laboratory on 09/06/06 17:00. If you have any questions concerning this report, please feel free to contact me.

Sincerely,



Lisa Race
Senior Project Manager

CA ELAP Certificate # 1210

The results in this laboratory report pertain only to the samples tested in the laboratory. The analyses contained in this report were performed in accordance with the BPGCLN Technical Specifications, applicable Federal, State, local regulations and certification requirements as well as the methodologies as described in laboratory SOPs reviewed by the BPGCLN. This entire report was reviewed and approved for release.

URS Corporation [Arco] 1333 Broadway, Suite 800 Oakland CA, 94612	Project: BP Heritage #11109, Oakland, CA Project Number: G07TD-0025 Project Manager: Alok Kolekar	MPI0137 Reported: 09/29/06 10:52
---	---	--

ANALYTICAL REPORT FOR SAMPLES

Sample ID	Laboratory ID	Matrix	Date Sampled	Date Received
MW-2	MPI0137-01	Water	09/05/06 09:15	09/06/06 17:00
MW-4	MPI0137-02	Water	09/05/06 09:05	09/06/06 17:00
MW-7	MPI0137-03	Water	09/05/06 09:25	09/06/06 17:00
TB-11109-09052006	MPI0137-04	Water	09/05/06 09:25	09/06/06 17:00

The carbon range for the TPH-GRO has been changed from C6-C10 to C4-C12. The carbon range for TPH-DRO has been changed from C10-C28 to C10-C36. EPA 8015B has been modified to better meet the requirements of California regulatory agencies.

These samples were received with no custody seals.

URS Corporation [Arco]
1333 Broadway, Suite 800
Oakland CA, 94612

Project: BP Heritage #11109, Oakland, CA
Project Number: G07TD-0025
Project Manager: Alok Kolekar

MPI0137
Reported:
09/29/06 10:52

Total Purgeable Hydrocarbons by GC/MS (CA LUFT)

TestAmerica - Morgan Hill, CA

Analyte	Result	Reporting Limit	Units	Dilution	Batch	Prepared	Analyzed	Method	Notes
MW-2 (MPI0137-01) Water Sampled: 09/05/06 09:15 Received: 09/06/06 17:00									
Gasoline Range Organics (C4-C12)	79	50	ug/l	1	6116002	09/16/06	09/16/06	LUFT GCMS	
<i>Surrogate: 1,2-Dichloroethane-d4</i>		<i>101 %</i>	<i>60-145</i>		<i>"</i>	<i>"</i>	<i>"</i>	<i>"</i>	
MW-4 (MPI0137-02) Water Sampled: 09/05/06 09:05 Received: 09/06/06 17:00									
Gasoline Range Organics (C4-C12)	130	100	ug/l	2	6116002	09/16/06	09/16/06	LUFT GCMS	
<i>Surrogate: 1,2-Dichloroethane-d4</i>		<i>92 %</i>	<i>60-145</i>		<i>"</i>	<i>"</i>	<i>"</i>	<i>"</i>	
MW-7 (MPI0137-03) Water Sampled: 09/05/06 09:25 Received: 09/06/06 17:00									
Gasoline Range Organics (C4-C12)	2000	250	ug/l	5	6118011	09/18/06	09/18/06	LUFT GCMS	
<i>Surrogate: 1,2-Dichloroethane-d4</i>		<i>99 %</i>	<i>60-145</i>		<i>"</i>	<i>"</i>	<i>"</i>	<i>"</i>	

URS Corporation [Arco] 1333 Broadway, Suite 800 Oakland CA, 94612	Project: BP Heritage #11109, Oakland, CA Project Number: G07TD-0025 Project Manager: Alok Kolekar	MPI0137 Reported: 09/29/06 10:52
---	---	--

Volatile Organic Compounds by EPA Method 8260B
TestAmerica - Morgan Hill, CA

Analyte	Result	Reporting		Units	Dilution	Batch	Prepared	Analyzed	Method	Notes
		Limit								

MW-2 (MPI0137-01) Water **Sampled: 09/05/06 09:15** **Received: 09/06/06 17:00**

tert-Amyl methyl ether	ND	0.50		ug/l	1	6116002	09/16/06	09/16/06	EPA 8260B	
Benzene	ND	0.50		"	"	"	"	"	"	
tert-Butyl alcohol	ND	20		"	"	"	"	"	"	
Di-isopropyl ether	ND	0.50		"	"	"	"	"	"	
1,2-Dibromoethane (EDB)	ND	0.50		"	"	"	"	"	"	
1,2-Dichloroethane	ND	0.50		"	"	"	"	"	"	
Ethanol	ND	300		"	"	"	"	"	"	
Ethyl tert-butyl ether	ND	0.50		"	"	"	"	"	"	
Ethylbenzene	ND	0.50		"	"	"	"	"	"	
Methyl tert-butyl ether	ND	0.50		"	"	"	"	"	"	
Toluene	5.1	0.50		"	"	"	"	"	"	
Xylenes (total)	0.73	0.50		"	"	"	"	"	"	

<i>Surrogate: Dibromofluoromethane</i>		105 %		75-130		"	"	"	"	
<i>Surrogate: 1,2-Dichloroethane-d4</i>		101 %		60-145		"	"	"	"	
<i>Surrogate: Toluene-d8</i>		82 %		70-130		"	"	"	"	
<i>Surrogate: 4-Bromofluorobenzene</i>		94 %		60-120		"	"	"	"	

MW-4 (MPI0137-02) Water **Sampled: 09/05/06 09:05** **Received: 09/06/06 17:00**

tert-Amyl methyl ether	1.7	1.0		ug/l	2	6116002	09/16/06	09/16/06	EPA 8260B	
Benzene	ND	1.0		"	"	"	"	"	"	
tert-Butyl alcohol	ND	40		"	"	"	"	"	"	
Di-isopropyl ether	ND	1.0		"	"	"	"	"	"	
1,2-Dibromoethane (EDB)	ND	1.0		"	"	"	"	"	"	
1,2-Dichloroethane	ND	1.0		"	"	"	"	"	"	
Ethanol	ND	600		"	"	"	"	"	"	
Ethyl tert-butyl ether	ND	1.0		"	"	"	"	"	"	
Ethylbenzene	ND	1.0		"	"	"	"	"	"	
Methyl tert-butyl ether	190	1.0		"	"	"	"	"	"	
Toluene	ND	1.0		"	"	"	"	"	"	
Xylenes (total)	ND	1.0		"	"	"	"	"	"	

<i>Surrogate: Dibromofluoromethane</i>		101 %		75-130		"	"	"	"	
<i>Surrogate: 1,2-Dichloroethane-d4</i>		92 %		60-145		"	"	"	"	
<i>Surrogate: Toluene-d8</i>		84 %		70-130		"	"	"	"	
<i>Surrogate: 4-Bromofluorobenzene</i>		81 %		60-120		"	"	"	"	

URS Corporation [Arco]
1333 Broadway, Suite 800
Oakland CA, 94612

Project: BP Heritage #11109, Oakland, CA
Project Number: G07TD-0025
Project Manager: Alok Kolekar

MPI0137
Reported:
09/29/06 10:52

Volatile Organic Compounds by EPA Method 8260B
TestAmerica - Morgan Hill, CA

Analyte	Result	Reporting Limit	Units	Dilution	Batch	Prepared	Analyzed	Method	Notes
MW-7 (MPI0137-03) Water Sampled: 09/05/06 09:25 Received: 09/06/06 17:00									
tert-Amyl methyl ether	ND	2.5	ug/l	5	6118011	09/18/06	09/18/06	EPA 8260B	
Benzene	260	2.5	"	"	"	"	"	"	
tert-Butyl alcohol	ND	100	"	"	"	"	"	"	
Di-isopropyl ether	ND	2.5	"	"	"	"	"	"	
1,2-Dibromoethane (EDB)	ND	2.5	"	"	"	"	"	"	
1,2-Dichloroethane	ND	2.5	"	"	"	"	"	"	
Ethanol	ND	1500	"	"	"	"	"	"	
Ethyl tert-butyl ether	ND	2.5	"	"	"	"	"	"	
Ethylbenzene	5.9	2.5	"	"	"	"	"	"	
Methyl tert-butyl ether	12	2.5	"	"	"	"	"	"	
Toluene	3.1	2.5	"	"	"	"	"	"	
Xylenes (total)	ND	2.5	"	"	"	"	"	"	
<i>Surrogate: Dibromofluoromethane</i>		90 %		75-130	"	"	"	"	
<i>Surrogate: 1,2-Dichloroethane-d4</i>		99 %		60-145	"	"	"	"	
<i>Surrogate: Toluene-d8</i>		94 %		70-130	"	"	"	"	
<i>Surrogate: 4-Bromofluorobenzene</i>		96 %		60-120	"	"	"	"	

URS Corporation [Arco]
1333 Broadway, Suite 800
Oakland CA, 94612

Project: BP Heritage #11109, Oakland, CA
Project Number: G07TD-0025
Project Manager: Alok Kolekar

MPI0137
Reported:
09/29/06 10:52

Total Purgeable Hydrocarbons by GC/MS (CA LUFT) - Quality Control
TestAmerica - Morgan Hill, CA

Analyte	Result	Reporting Limit	Units	Spike Level	Source Result	%REC	%REC Limits	RPD	RPD Limit	Notes
---------	--------	-----------------	-------	-------------	---------------	------	-------------	-----	-----------	-------

Batch 6I16002 - EPA 5030B P/T / LUFT GCMS

Blank (6I16002-BLK1)

Prepared & Analyzed: 09/16/06

Gasoline Range Organics (C4-C12)	ND	50	ug/l							
Surrogate: 1,2-Dichloroethane-d4	2.23		"	2.50		89	60-145			

Laboratory Control Sample (6I16002-BS2)

Prepared & Analyzed: 09/16/06

Gasoline Range Organics (C4-C12)	446	50	ug/l	440		101	75-140			
Surrogate: 1,2-Dichloroethane-d4	2.18		"	2.50		87	60-145			

Matrix Spike (6I16002-MS1)

Source: MPI0137-02

Prepared & Analyzed: 09/16/06

Gasoline Range Organics (C4-C12)	1510	100	ug/l	1400	130	99	75-140			
Surrogate: 1,2-Dichloroethane-d4	2.30		"	2.50		92	60-145			

Matrix Spike Dup (6I16002-MSD1)

Source: MPI0137-02

Prepared & Analyzed: 09/16/06

Gasoline Range Organics (C4-C12)	1510	100	ug/l	1400	130	99	75-140	0	20	
Surrogate: 1,2-Dichloroethane-d4	2.34		"	2.50		94	60-145			

Batch 6I18011 - EPA 5030B P/T / LUFT GCMS

Blank (6I18011-BLK1)

Prepared & Analyzed: 09/18/06

Gasoline Range Organics (C4-C12)	ND	50	ug/l							
Surrogate: 1,2-Dichloroethane-d4	2.40		"	2.50		96	60-145			

Laboratory Control Sample (6I18011-BS2)

Prepared & Analyzed: 09/18/06

Gasoline Range Organics (C4-C12)	518	50	ug/l	440		118	75-140			
Surrogate: 1,2-Dichloroethane-d4	2.37		"	2.50		95	60-145			

Matrix Spike (6I18011-MS1)

Source: MPI0137-03

Prepared & Analyzed: 09/18/06

Gasoline Range Organics (C4-C12)	5530	250	ug/l	3500	2000	101	75-140			
Surrogate: 1,2-Dichloroethane-d4	2.45		"	2.50		98	60-145			

URS Corporation [Arco] 1333 Broadway, Suite 800 Oakland CA, 94612	Project: BP Heritage #11109, Oakland, CA Project Number: G07TD-0025 Project Manager: Alok Kolekar	MPI0137 Reported: 09/29/06 10:52
---	---	--

Total Purgeable Hydrocarbons by GC/MS (CA LUFT) - Quality Control
TestAmerica - Morgan Hill, CA

Analyte	Result	Reporting Limit	Units	Spike Level	Source Result	%REC	%REC Limits	RPD	RPD Limit	Notes
---------	--------	-----------------	-------	-------------	---------------	------	-------------	-----	-----------	-------

Batch 6I18011 - EPA 5030B P/T / LUFT GCMS

Matrix Spike Dup (6I18011-MSD1)	Source: MPI0137-03		Prepared & Analyzed: 09/18/06							
Gasoline Range Organics (C4-C12)	5350	250	ug/l	3500	2000	96	75-140	3	20	
Surrogate: 1,2-Dichloroethane-d4	2.37		"	2.50		95	60-145			

URS Corporation [Arco]
1333 Broadway, Suite 800
Oakland CA, 94612

Project: BP Heritage #11109, Oakland, CA
Project Number: G07TD-0025
Project Manager: Alok Kolekar

MPI0137
Reported:
09/29/06 10:52

Volatile Organic Compounds by EPA Method 8260B - Quality Control
TestAmerica - Morgan Hill, CA

Analyte	Result	Reporting Limit	Units	Spike Level	Source Result	%REC	%REC Limits	RPD	RPD Limit	Notes
---------	--------	-----------------	-------	-------------	---------------	------	-------------	-----	-----------	-------

Batch 6I16002 - EPA 5030B P/T / EPA 8260B

Blank (6I16002-BLK1)

Prepared & Analyzed: 09/16/06

tert-Amyl methyl ether	ND	0.50	ug/l							
Benzene	ND	0.50	"							
tert-Butyl alcohol	ND	20	"							
Di-isopropyl ether	ND	0.50	"							
1,2-Dibromoethane (EDB)	ND	0.50	"							
1,2-Dichloroethane	ND	0.50	"							
Ethanol	ND	300	"							
Ethyl tert-butyl ether	ND	0.50	"							
Ethylbenzene	ND	0.50	"							
Methyl tert-butyl ether	ND	0.50	"							
Toluene	ND	0.50	"							
Xylenes (total)	ND	0.50	"							
<i>Surrogate: Dibromofluoromethane</i>	2.42		"	2.50		97	75-130			
<i>Surrogate: 1,2-Dichloroethane-d4</i>	2.23		"	2.50		89	60-145			
<i>Surrogate: Toluene-d8</i>	2.10		"	2.50		84	70-130			
<i>Surrogate: 4-Bromofluorobenzene</i>	2.04		"	2.50		82	60-120			

Laboratory Control Sample (6I16002-BS1)

Prepared & Analyzed: 09/16/06

tert-Amyl methyl ether	10.4	0.50	ug/l	10.0		104	65-135			
Benzene	9.95	0.50	"	10.0		100	70-125			
tert-Butyl alcohol	195	20	"	200		98	60-135			
Di-isopropyl ether	9.96	0.50	"	10.0		100	70-130			
1,2-Dibromoethane (EDB)	10.3	0.50	"	10.0		103	80-125			
1,2-Dichloroethane	8.98	0.50	"	10.0		90	75-125			
Ethanol	205	300	"	200		102	15-150			
Ethyl tert-butyl ether	9.97	0.50	"	10.0		100	65-130			
Ethylbenzene	11.1	0.50	"	10.0		111	70-130			
Methyl tert-butyl ether	10.4	0.50	"	10.0		104	50-140			
Toluene	10.4	0.50	"	10.0		104	70-120			
Xylenes (total)	34.8	0.50	"	30.0		116	80-125			
<i>Surrogate: Dibromofluoromethane</i>	2.33		"	2.50		93	75-130			
<i>Surrogate: 1,2-Dichloroethane-d4</i>	2.11		"	2.50		84	60-145			
<i>Surrogate: Toluene-d8</i>	2.44		"	2.50		98	70-130			
<i>Surrogate: 4-Bromofluorobenzene</i>	2.39		"	2.50		96	60-120			

URS Corporation [Arco]
1333 Broadway, Suite 800
Oakland CA, 94612

Project: BP Heritage #11109, Oakland, CA
Project Number: G07TD-0025
Project Manager: Alok Kolekar

MPI0137
Reported:
09/29/06 10:52

Volatile Organic Compounds by EPA Method 8260B - Quality Control
TestAmerica - Morgan Hill, CA

Analyte	Result	Reporting Limit	Units	Spike Level	Source Result	%REC	%REC Limits	RPD	RPD Limit	Notes
---------	--------	-----------------	-------	-------------	---------------	------	-------------	-----	-----------	-------

Batch 6I16002 - EPA 5030B P/T / EPA 8260B

Matrix Spike (6I16002-MS1)	Source: MPI0137-02			Prepared & Analyzed: 09/16/06						
tert-Amyl methyl ether	23.7	1.0	ug/l	20.0	1.7	110	65-135			
Benzene	20.0	1.0	"	20.0	ND	100	70-125			
tert-Butyl alcohol	426	40	"	400	18	102	60-135			
Di-isopropyl ether	20.3	1.0	"	20.0	ND	102	70-130			
1,2-Dibromoethane (EDB)	21.1	1.0	"	20.0	ND	106	80-125			
1,2-Dichloroethane	19.8	1.0	"	20.0	ND	99	75-125			
Ethanol	546	600	"	400	ND	136	15-150			
Ethyl tert-butyl ether	20.4	1.0	"	20.0	ND	102	65-130			
Ethylbenzene	22.4	1.0	"	20.0	ND	112	70-130			
Methyl tert-butyl ether	205	1.0	"	20.0	190	75	50-140			
Toluene	21.0	1.0	"	20.0	ND	105	70-120			
Xylenes (total)	69.8	1.0	"	60.0	ND	116	80-125			
<i>Surrogate: Dibromofluoromethane</i>	2.50		"	2.50		100	75-130			
<i>Surrogate: 1,2-Dichloroethane-d4</i>	2.30		"	2.50		92	60-145			
<i>Surrogate: Toluene-d8</i>	2.56		"	2.50		102	70-130			
<i>Surrogate: 4-Bromofluorobenzene</i>	2.40		"	2.50		96	60-120			

Matrix Spike Dup (6I16002-MSD1)	Source: MPI0137-02			Prepared & Analyzed: 09/16/06						
tert-Amyl methyl ether	24.8	1.0	ug/l	20.0	1.7	116	65-135	5	25	
Benzene	20.1	1.0	"	20.0	ND	100	70-125	0.5	15	
tert-Butyl alcohol	419	40	"	400	18	100	60-135	2	35	
Di-isopropyl ether	20.8	1.0	"	20.0	ND	104	70-130	2	35	
1,2-Dibromoethane (EDB)	21.9	1.0	"	20.0	ND	110	80-125	4	15	
1,2-Dichloroethane	20.0	1.0	"	20.0	ND	100	75-125	1	10	
Ethanol	486	600	"	400	ND	122	15-150	12	35	
Ethyl tert-butyl ether	21.4	1.0	"	20.0	ND	107	65-130	5	35	
Ethylbenzene	22.5	1.0	"	20.0	ND	112	70-130	0.4	15	
Methyl tert-butyl ether	215	1.0	"	20.0	190	125	50-140	5	25	
Toluene	21.0	1.0	"	20.0	ND	105	70-120	0	15	
Xylenes (total)	70.6	1.0	"	60.0	ND	118	80-125	1	15	
<i>Surrogate: Dibromofluoromethane</i>	2.48		"	2.50		99	75-130			
<i>Surrogate: 1,2-Dichloroethane-d4</i>	2.34		"	2.50		94	60-145			
<i>Surrogate: Toluene-d8</i>	2.51		"	2.50		100	70-130			
<i>Surrogate: 4-Bromofluorobenzene</i>	2.49		"	2.50		100	60-120			

URS Corporation [Arco]
1333 Broadway, Suite 800
Oakland CA, 94612

Project: BP Heritage #11109, Oakland, CA
Project Number: G07TD-0025
Project Manager: Alok Kolekar

MPI0137
Reported:
09/29/06 10:52

Volatile Organic Compounds by EPA Method 8260B - Quality Control TestAmerica - Morgan Hill, CA

Analyte	Result	Reporting Limit	Units	Spike Level	Source Result	%REC	Limits	RPD	RPD Limit	Notes
---------	--------	-----------------	-------	-------------	---------------	------	--------	-----	-----------	-------

Batch 6I18011 - EPA 5030B P/T / EPA 8260B

Blank (6I18011-BLK1)

Prepared & Analyzed: 09/18/06

tert-Amyl methyl ether	ND	0.50	ug/l							
Benzene	ND	0.50	"							
tert-Butyl alcohol	ND	5.0	"							
Di-isopropyl ether	ND	0.50	"							
1,2-Dibromoethane (EDB)	ND	0.50	"							
1,2-Dichloroethane	ND	0.50	"							
Ethanol	ND	300	"							
Ethyl tert-butyl ether	ND	0.50	"							
Ethylbenzene	ND	0.50	"							
Methyl tert-butyl ether	ND	0.50	"							
Toluene	ND	0.50	"							
Xylenes (total)	ND	0.50	"							
<i>Surrogate: Dibromofluoromethane</i>	2.31		"	2.50		92	75-130			
<i>Surrogate: 1,2-Dichloroethane-d4</i>	2.40		"	2.50		96	60-145			
<i>Surrogate: Toluene-d8</i>	2.27		"	2.50		91	70-130			
<i>Surrogate: 4-Bromofluorobenzene</i>	2.21		"	2.50		88	60-120			

Laboratory Control Sample (6I18011-BS1)

Prepared & Analyzed: 09/18/06

tert-Amyl methyl ether	11.7	0.50	ug/l	10.0		117	65-135			
Benzene	10.4	0.50	"	10.0		104	70-125			
tert-Butyl alcohol	202	5.0	"	200		101	60-135			
Di-isopropyl ether	11.4	0.50	"	10.0		114	70-130			
1,2-Dibromoethane (EDB)	11.2	0.50	"	10.0		112	80-125			
1,2-Dichloroethane	11.1	0.50	"	10.0		111	75-125			
Ethanol	361	300	"	200		180	15-150			HL
Ethyl tert-butyl ether	11.8	0.50	"	10.0		118	65-130			
Ethylbenzene	11.3	0.50	"	10.0		113	70-130			
Methyl tert-butyl ether	12.0	0.50	"	10.0		120	50-140			
Toluene	11.1	0.50	"	10.0		111	70-120			
Xylenes (total)	34.8	0.50	"	30.0		116	80-125			
<i>Surrogate: Dibromofluoromethane</i>	2.31		"	2.50		92	75-130			
<i>Surrogate: 1,2-Dichloroethane-d4</i>	2.44		"	2.50		98	60-145			
<i>Surrogate: Toluene-d8</i>	2.38		"	2.50		95	70-130			
<i>Surrogate: 4-Bromofluorobenzene</i>	2.49		"	2.50		100	60-120			

URS Corporation [Arco]
1333 Broadway, Suite 800
Oakland CA, 94612

Project: BP Heritage #11109, Oakland, CA
Project Number: G07TD-0025
Project Manager: Alok Kolekar

MPI0137
Reported:
09/29/06 10:52

Volatile Organic Compounds by EPA Method 8260B - Quality Control
TestAmerica - Morgan Hill, CA

Analytic	Result	Reporting Limit	Units	Spike Level	Source Result	%REC	%REC Limits	RPD	RPD Limit	Notes
----------	--------	-----------------	-------	-------------	---------------	------	-------------	-----	-----------	-------

Batch 6I18011 - EPA 5030B P/T / EPA 8260B

Matrix Spike (6I18011-MS1)	Source: MPI0137-03			Prepared & Analyzed: 09/18/06						
tert-Amyl methyl ether	58.4	2.5	ug/l	50.0	ND	117	65-135			
Benzene	293	2.5	"	50.0	260	66	70-125			BB,LN
tert-Butyl alcohol	876	25	"	1000	28	85	60-135			
Di-isopropyl ether	54.8	2.5	"	50.0	0.55	108	70-130			
1,2-Dibromoethane (EDB)	56.2	2.5	"	50.0	ND	112	80-125			
1,2-Dichloroethane	57.6	2.5	"	50.0	ND	115	75-125			
Ethanol	1320	1500	"	1000	ND	132	15-150			
Ethyl tert-butyl ether	56.7	2.5	"	50.0	ND	113	65-130			
Ethylbenzene	61.8	2.5	"	50.0	5.9	112	70-130			
Methyl tert-butyl ether	71.6	2.5	"	50.0	12	119	50-140			
Toluene	57.0	2.5	"	50.0	3.1	108	70-120			
Xylenes (total)	172	2.5	"	150	1.8	113	80-125			
<i>Surrogate: Dibromofluoromethane</i>	2.26		"	2.50		90	75-130			
<i>Surrogate: 1,2-Dichloroethane-d4</i>	2.45		"	2.50		98	60-145			
<i>Surrogate: Toluene-d8</i>	2.37		"	2.50		95	70-130			
<i>Surrogate: 4-Bromofluorobenzene</i>	2.49		"	2.50		100	60-120			

Matrix Spike Dup (6I18011-MSD1)	Source: MPI0137-03			Prepared & Analyzed: 09/18/06						
tert-Amyl methyl ether	58.4	2.5	ug/l	50.0	ND	117	65-135	0	25	
Benzene	286	2.5	"	50.0	260	52	70-125	2	15	BB,LN
tert-Butyl alcohol	891	25	"	1000	28	86	60-135	2	35	
Di-isopropyl ether	54.8	2.5	"	50.0	0.55	108	70-130	0	35	
1,2-Dibromoethane (EDB)	56.8	2.5	"	50.0	ND	114	80-125	1	15	
1,2-Dichloroethane	55.4	2.5	"	50.0	ND	111	75-125	4	10	
Ethanol	1520	1500	"	1000	ND	152	15-150	14	35	HL
Ethyl tert-butyl ether	56.8	2.5	"	50.0	ND	114	65-130	0.2	35	
Ethylbenzene	60.4	2.5	"	50.0	5.9	109	70-130	2	15	
Methyl tert-butyl ether	71.1	2.5	"	50.0	12	118	50-140	0.7	25	
Toluene	56.2	2.5	"	50.0	3.1	106	70-120	1	15	
Xylenes (total)	168	2.5	"	150	1.8	111	80-125	2	15	
<i>Surrogate: Dibromofluoromethane</i>	2.24		"	2.50		90	75-130			
<i>Surrogate: 1,2-Dichloroethane-d4</i>	2.37		"	2.50		95	60-145			
<i>Surrogate: Toluene-d8</i>	2.37		"	2.50		95	70-130			
<i>Surrogate: 4-Bromofluorobenzene</i>	2.46		"	2.50		98	60-120			

URS Corporation [Arco]
1333 Broadway, Suite 800
Oakland CA, 94612

Project: BP Heritage #11109, Oakland, CA
Project Number: G07TD-0025
Project Manager: Alok Kolekar

MPI0137
Reported:
09/29/06 10:52

Notes and Definitions

HL Analyte recovery above established limit
BB, LN Sample > 4x spike concentration.
DET Analyte DETECTED
ND Analyte NOT DETECTED at or above the reporting limit or MDL, if MDL is specified
NR Not Reported
dry Sample results reported on a dry weight basis
RPD Relative Percent Difference



Chain of Custody Record

Project Name: Analytical for QMR sampling
 BP BU/AR Region/Infos Segment: BP > Americas > West Coast > Retail > WCBU > CA > Central > 11109 > Historical/BL
 State or Lead Regulatory Agency: California Regional Water Quality Control Board - San Fran
 Requested Due Date (mm/dd/yy): 10 Day TAT

On-site Time: <u>0720</u>	Temp:
Off-site Time: <u>0945</u>	Temp:
Sky Conditions:	
Meteorological Events:	
Wind Speed:	Direction:

Lab Name: <u>Sequoia</u>	BP/AR Facility No.: <u>11109</u>	Consultant/Contractor: <u>URS</u>
Address: <u>885 Jarvis Drive</u> <u>Morgan Hill, CA 95037</u>	BP/AR Facility Address: <u>4280 Foothill Blvd., Oakland, CA 94601</u>	Address: <u>1333 Broadway, Suite 800</u> <u>Oakland, CA 94612</u>
Lab PM: <u>Lisa Race / Katt Min</u>	Site Lat/Long: <u>37.774742 / -122.211</u>	Consultant/Contractor Project No.: <u>33487123</u>
Tele/Fax: <u>408.782.8156 / 408.782.6308</u>	California Global ID No.: <u>T0600100217</u>	Consultant/Contractor PM: <u>Alok Kolekar</u>
BP/AR PM Contact: <u>Paul Supple</u>	Enfos Project No.: <u>G07TD-0025</u>	Tele/Fax: <u>510.874.3152 / 510.874.3268</u>
Address: <u>4 Centerpointe Dr.</u> <u>La Palma, CA 90623</u>	Provision or RCOP: <u>Provision</u>	Report Type & QC Level: <u>Level 1 with EDF</u>
Tele/Fax: <u>(714) 670-5303 / (714) 670-5195</u>	Phase/WBS: <u>04 - Mon/Remed by Natural Attenuation</u>	E-mail EDD To: <u>Jane Field@urscorp.com</u>
	Sub Phase/Task: <u>03 - Analytical</u>	Invoice to: <u>Atlantic Richfield Company</u>
	Cost Element: <u>05 - Subcontracted Costs</u>	

Item No.	Sample Description	Time	Date	Matrix			Laboratory No.	No. of Containers	Preservative					Requested Analysis					Sample Point Lat/Long and Comments		
				Soil/Solid	Water/Liquid	Air			Unpreserved	H ₂ SO ₄	HNO ₃	HCl	Methanol	SRO / BTEX (8260)	MTBE, TAME, ETBE	DIPE, TBA (8260)	EDB, 1,2-DCA (8260)	Ethanol (8260)			
1	MW-2		9/15/06	X			MPI0137	3						X	X	X					
2	MW-4		9/15	X			02	3						X	X	X					
3	MW-7		9/25	X			03	3						X	X	X					
4	TS-11109-09052006		↓	X			04	2						X	X	X					ON HAND
5																					
6																					
7																					
8																					
9																					
10																					

Sampler's Name: <u>S. Lane</u>	Relinquished By / Affiliation: <u>[Signature]</u>	Date: <u>9/15/06</u>	Time: <u>1104</u>	Accepted By / Affiliation: <u>[Signature] (Sample Custodian)</u>	Date: <u>9/16/06</u>	Time: <u>1644</u>
Sampler's Company: <u>BIS</u>						
Shipment Date:						
Shipment Method:						
Shipment Tracking No:						

Special Instructions: CC to bpedf@broadbentline.com

Seals In Place Yes X No No Temp Blank Yes X No No Cooler Temperature on Receipt 2.5 °C Trip Blank Yes X No No

SEQUOIA ANALYTICAL SAMPLE RECEIPT LOG

CLIENT NAME: Bp
 REC. BY (PRINT) JWUE
 WORKORDER: MPI0.137

DATE REC'D AT LAB: 9/6/06
 TIME REC'D AT LAB: 1:00
 DATE LOGGED IN: 9/7/06

For Regulatory Purposes?
 DRINKING WATER YES/NO
 WASTE WATER YES/NO

CIRCLE THE APPROPRIATE RESPONSE		LAB SAMPLE #	DASH #	CLIENT ID	CONTAINER DESCRIPTION	PRESERVATIVE	pH	SAMPLE MATRIX	DATE SAMPLED	REMARKS: CONDITION (ETC.)
1. Custody Seal(s)	Present / <u>Absent</u> Intact / Broken*									JWUE M. 9/7/06 SEALED
2. Chain-of-Custody	<u>Present</u> / Absent*									
3. Traffic Reports or Packing List:	Present / <u>Absent</u>									
4. Airbill:	Airbill / Sticker Present / <u>Absent</u>									
5. Airbill #:										
6. Sample Labels:	<u>Present</u> / Absent									
7. Sample IDs:	<u>Listed</u> / Not Listed on Chain-of-Custody									
8. Sample Condition:	<u>Intact</u> / Broken* / Leaking*									
9. Does information on chain-of-custody, traffic reports and sample labels agree?	Yes / <u>No</u> *									
10. Sample received within hold time?	Yes / <u>No</u> *									
11. Adequate sample volume received?	Yes / <u>No</u> *									
12. Proper preservatives used?	Yes / <u>No</u> *									
13. Trip Blank / Temp Blank Received? (circle which) (Yes)	<u>Yes</u> / No*									
14. Read Temp: <u>2.5°C</u> Corrected Temp: <u>2.5°C</u> Is corrected temp. $\pm 1/2^\circ\text{C}$? <u>Yes</u> / No* (Acceptance range for samples requiring thermal pres.) Exception (if any) - METALS / DIFFUSIONICE or Problem C/C										

IF CIRCLED, CONTACT PROJECT MANAGER AND ATTACH RECORD OF RESOLUTION.

WELL GAUGING DATA

Project # 060731-PC4 Date 7/31/06 Client BP11109

Site 4280 Foothill, Oakland

Well ID	Time	Well Size (in.)	Sheen / Odor	Depth to Immiscible Liquid (ft.)	Thickness of Immiscible Liquid (ft.)	Volume of Immiscibles Removed (ml)	Depth to water (ft.)	Depth to well bottom (ft.)	Survey Point: TOB or TOC	Notes
MW5	1225	4	S/O	10.05	0.05	190	10.00	-	TOC	

ARCO / BP WELL MONITORING DATA SHEET

BTS #: <u>0600731-PC4</u>	Station # <u>BP11109</u>
Sampler: <u>PC</u>	Date: <u>7/31/06</u>
Well I.D.: <u>MW-5</u>	Well Diameter: 2 3 <u>4</u> 6 8 _____
Total Well Depth: <u>—</u>	Depth to Water: <u>10.00</u>
Depth to Free Product: <u>10.08</u>	Thickness of Free Product (feet): <u>0.08</u>
Referenced to: <u>PVC</u> <u>Grade</u>	D.O. Meter (if req'd): <u>YSI</u> <u>HACH</u>

Well Diameter	Multiplier	Well Diameter	Multiplier
1"	0.04	4"	0.65
2"	0.16	6"	1.47
3"	0.37	Other	radius ² * 0.163

Purge Method: <u>Bailer</u> <input checked="" type="checkbox"/> Disposable Bailer <input type="checkbox"/> Positive Air Displacement <input type="checkbox"/> Electric Submersible <input type="checkbox"/> Extraction Pump Other: _____	Sampling Method: <u>Bailer</u> <input checked="" type="checkbox"/> Disposable Bailer <input type="checkbox"/> Extraction Port Other: _____
---	---

Top of Screen: _____ If well is listed as a no-purge, confirm that water level is below the top of screen. Otherwise, the well must be purged.

_____	X	_____	=	_____ Gals.
1 Case Volume (Gals.)		Specified Volumes		Calculated Volume

Time	Temp (°F)	pH	Conductivity (mS or µS)	Gals. Removed	Observations
			<u>197ml SPH Bailed</u>		

Did well dewater? <u>Yes</u> <u>No</u>	Gallons actually evacuated: _____
Sampling Time: _____	Sampling Date: _____
Sample I.D.: _____	Laboratory: <u>Page</u> <u>Sequoia</u> <u>Other</u> _____
Analyzed for: <u>GRO</u> <u>BTEX</u> <u>MTBE</u> <u>DRO</u> <u>Oxy's</u> <u>1,2-DCA</u> <u>EDB</u> <u>Ethanol</u>	Other: _____
D.O. (if req'd): _____	Pre-purge: _____ mg/L Post-purge: _____ mg/L
O.R.P. (if req'd): _____	Pre-purge: _____ mV Post-purge: _____ mV



WELLHEAD INSPECTION CHECKLIST BP / GEM

Date 7/31/06

Site Address 4280 Foothill, Oakland

Job Number 060731-04

Technician P. Lornish

Well ID	Well Inspected - No Corrective Action Required	Water Bailed From Wellbox	Wellbox Components Cleaned	Cap Replaced	Debris Removed From Wellbox	Lock Replaced	Other Action Taken (explain below)	Well Not Inspected (explain below)
MW5							A	

NOTES: MW5 + No bolts ; Needs Rinsal - ~15gal water Bailed

WELL GAUGING DATA

Project # 060828-SC3 Date 08/28/06 Client BP 11109

Site 4280 Foothill Blvd. Oakland, CA

Well ID	Time	Well Size (in.)	Sheen / Odor	Depth to Immiscible Liquid (ft.)	Thickness of Immiscible Liquid (ft.)	Volume of Immiscibles Removed (ml)	Depth to water (ft.)	Depth to well bottom (ft.)	Survey Point: TOB or TOC	Notes
MW-5	1442	4		10.66	0.09	222	10.75	—	↓	Spk ✓

ARCO / BP WELL MONITORING DATA SHEET

BTS #: 060828 - SC3	Station # 4280 Foothill Blvd. Oakland, CA
Sampler: SC	Date: 08/28/06
Well I.D.: MW-5	Well Diameter: 2 3 (4) 6 8
Total Well Depth: _____	Depth to Water: 10.75
Depth to Free Product: 10.66	Thickness of Free Product (feet): 0.09
Referenced to: (PVC) Grade	D.O. Meter (if req'd): YSI HACH

Well Diameter	Multiplier	Well Diameter	Multiplier
1"	0.04	4"	0.65
2"	0.16	6"	1.47
3"	0.37	Other	radius ² * 0.163

Purge Method: Bailer
 Disposable Bailer
 Positive Air Displacement
 Electric Submersible
 Extraction Pump
 Other: _____

Sampling Method: Bailer
 Disposable Bailer
 Extraction Port
 Other: _____

Top of Screen: _____ If well is listed as a no-purge, confirm that water level is below the top of screen. Otherwise, the well must be purged.

_____	X	_____	=	_____ Gals.
1 Case Volume (Gals.)		Specified Volumes		Calculated Volume

Time	Temp (°F)	pH	Conductivity (mS or µS)	Gals. Removed	Observations
					Sph bailer bailed ~ 222 ml of Sph

Did well dewater?	Yes	No	Gallons actually evacuated: _____
Sampling Time: _____	Sampling Date: _____		
Sample I.D.: _____	Laboratory: Pace Sequoia Other _____		
Analyzed for: GRO BTEX MTBE DRO Oxy's 1,2-DCA EDB Ethanol	Other: _____		
D.O. (if req'd):	Pre-purge: _____ mg/L	Post-purge: _____ mg/L	
O.R.P. (if req'd):	Pre-purge: _____ mV	Post-purge: _____ mV	



WELLHEAD INSPECTION CHECKLIST BP / GEM

Date 08/28/06

Site Address 4280 Foothill Blvd. Oakland, CA

Job Number 060828-SC3 Technician S. Carmack

Well ID	Well Inspected - No Corrective Action Required	Water Bailed From Wellbox	Wellbox Components Cleaned	Cap Replaced	Debris Removed From Wellbox	Lock Replaced	Other Action Taken (explain below)	Well Not Inspected (explain below)
MW-5		X					X	

NOTES: MW-5 => 4/4 bolts missing

WELL GAUGING DATA

Project # 060905-SL Date 9/5/06 Client Arco

Site 4280 Foothill Oakland

Well ID	Time	Well Size (in.)	Sheen / Odor	Depth to Immiscible Liquid (ft.)	Thickness of Immiscible Liquid (ft.)	Volume of Immiscibles Removed (ml)	Depth to water (ft.)	Depth to well bottom (ft.)	Survey Point: TOB or TOC	Notes
MW-2	0757	2					10.46	12.84	↓	
MW-3	0737	4				9.86	31.47	GO		6
MW-4	0754	4				13.81	26.84			3
MW-5	0804	4	✓	6.13	0.03	73.8	6.16	—		5
MW-6	0741	4				14.0	34.57	GO		8
MW-7	0801	6				11.45	33.30			4
MW-8	0822	2				12.61	29.50	GO		7
MW-9	0812	2				11.63	29.55	GO		Tr

ARCO / BP WELL MONITORING DATA SHEET

BTS #: <u>060905-SL</u>	Station # <u>11109</u>
Sampler: <u>SL</u>	Date: <u>9/15/06</u>
Well I.D.: <u>MW-2</u>	Well Diameter: <u>0</u> 3 4 6 8 <u> </u>
Total Well Depth: <u>12.84</u>	Depth to Water: <u>10.46</u>
Depth to Free Product:	Thickness of Free Product (feet):
Referenced to: <u>PVC</u> Grade	D.O. Meter (if req'd): YSI HACH

Well Diameter	Multiplier	Well Diameter	Multiplier
1"	0.04	4"	0.65
2"	0.16	6"	1.47
3"	0.37	Other	radius ² * 0.163

Purge Method: <input checked="" type="checkbox"/> Bailer <input checked="" type="checkbox"/> Disposable Bailer <input type="checkbox"/> Positive Air Displacement <input type="checkbox"/> Electric Submersible <input type="checkbox"/> Extraction Pump Other: _____	Sampling Method: <input checked="" type="checkbox"/> Bailer <input checked="" type="checkbox"/> Disposable Bailer <input type="checkbox"/> Extraction Port Other: _____
--	--

Top of Screen: _____ If well is listed as a no-purge, confirm that water level is below the top of screen. Otherwise, the well must be purged.

<u>0.4</u>	X	<u>3</u>	=	<u>1.2</u>	Gals.
1 Case Volume (Gals.)		Specified Volumes		Calculated Volume	

Time	Temp (°F)	pH	Conductivity (mS or µS)	Gals. Removed	Observations
<u>0837</u>	<u>70.2</u>	<u>6.34</u>	<u>281.3</u>	<u>0.4</u>	<u>Black</u>
					<u>well dewatered @ 0.5 gal</u>
<u>0915</u>	<u>65.1</u>	<u>6.39</u>	<u>676.6</u>		<u>DTW - 12.20</u>

Did well dewater? <input checked="" type="checkbox"/> Yes <input type="checkbox"/> No	Gallons actually evacuated: <u>0.5</u>
Sampling Time: <u>0915</u>	Sampling Date: <u>9/15/06</u>
Sample I.D.: <u>MW-2</u>	Laboratory: Pace Sequoia Other <u>TA</u>

Analyzed for: <input checked="" type="checkbox"/> GRO <input checked="" type="checkbox"/> TEX <input type="checkbox"/> MTBE <input type="checkbox"/> DRO <input checked="" type="checkbox"/> Oxy's <input type="checkbox"/> 1,2-DCS <input type="checkbox"/> EDB <input type="checkbox"/> Ethanol * <input type="checkbox"/> Other:
D.O. (if req'd): Pre-purge: _____ mg/L Post-purge: _____ mg/L
O.R.P. (if req'd): Pre-purge: _____ mV Post-purge: _____ mV

ARCO / BP WELL MONITORING DATA SHEET

BTS #: <u>060905-41</u>	Station # <u>11109</u>
Sampler: <u>SL</u>	Date: <u>9/5/06</u>
Well I.D.: <u>MW-4</u>	Well Diameter: 2 3 <u>4</u> 6 8
Total Well Depth: <u>26.84</u>	Depth to Water: <u>13.81</u>
Depth to Free Product:	Thickness of Free Product (feet):
Referenced to: <u>PVC</u> Grade	D.O. Meter (if req'd): YSI HACH

Well Diameter	Multiplier	Well Diameter	Multiplier
1"	0.04	4"	0.65
2"	0.16	6"	1.47
3"	0.37	Other	radius ² * 0.163

Purge Method: Bailer Disposable Bailer Positive Air Displacement Electric Submersible Extraction Pump
Other: _____

Sampling Method: Bailer Disposable Bailer Extraction Port
Other: _____

Top of Screen: _____ If well is listed as a no-purge, confirm that water level is below the top of screen. Otherwise, the well must be purged.

<u>8.5</u>	X	<u>3</u>	=	<u>25.5</u>	Gals.
1 Case Volume (Gals.)		Specified Volumes		Calculated Volume	

Time	Temp (°F)	pH	Conductivity (mS or <u>µS</u>)	Gals. Removed	Observations
<u>0828</u>	<u>67.6</u>	<u>6.11</u>	<u>925.1</u>	<u>8.5</u>	
<u>0829</u>	<u>68.9</u>	<u>6.17</u>	<u>781.0</u>	<u>17.0</u>	
<u>SL 0831</u>	<u>well dewatered @ 20 gals</u>				
<u>0905</u>	<u>66.3</u>	<u>6.45</u>	<u>755.8</u>		<u>DTW-20.95</u>

Did well dewater? Yes No Gallons actually evacuated: 20

Sampling Time: 0905 Sampling Date: 9/5/06

Sample I.D.: MW-4 Laboratory: Pace Sequoia Other TA

Analyzed for: GRO BTEX MTBE DRO Oxy 1,2-DC ADB Ethanol Other: _____

D.O. (if req'd):	Pre-purge:	mg/L	Post-purge:	mg/L
O.R.P. (if req'd):	Pre-purge:	mV	Post-purge:	mV

ARCO / BP WELL MONITORING DATA SHEET

BTS #: <u>060905-SL</u>	Station # <u>11109</u>
Sampler: <u>SL</u>	Date: <u>9/5/06</u>
Well I.D.: <u>MW-5</u>	Well Diameter: 2 3 <u>4</u> 6 8
Total Well Depth: <u> </u>	Depth to Water: <u>6.16</u>
Depth to Free Product: <u>6.13</u>	Thickness of Free Product (feet): <u>0.03</u>
Referenced to: <u>PVC</u> Grade	D.O. Meter (if req'd): YSI HACH

Well Diameter	Multiplier	Well Diameter	Multiplier
1"	0.04	4"	0.65
2"	0.16	6"	1.47
3"	0.37	Other	radius ² * 0.163

Purge Method: <input type="checkbox"/> Bailer <input checked="" type="checkbox"/> Disposable Bailer <input type="checkbox"/> Positive Air Displacement <input type="checkbox"/> Electric Submersible <input type="checkbox"/> Extraction Pump Other: _____	Sampling Method: <input type="checkbox"/> Bailer <input checked="" type="checkbox"/> Disposable Bailer <input type="checkbox"/> Extraction Port Other: _____
---	---

Top of Screen: _____ If well is listed as a no-purge, confirm that water level is below the top of screen. Otherwise, the well must be purged.

_____	X	_____	=	_____	Gals.
1 Case Volume (Gals.)		Specified Volumes		Calculated Volume	

Time	Temp (°F)	pH	Conductivity (mS or µS)	Gals. Removed	Observations
					<u>removed 74ml of SPH</u>

Did well dewater? Yes <input type="checkbox"/> No <input type="checkbox"/>	Gallons actually evacuated: _____
Sampling Time: _____	Sampling Date: _____
Sample I.D.: _____	Laboratory: Pace Sequoia Other _____
Analyzed for: GRO BTEX MTBE DRO Oxy's 1,2-DCA EDB Ethanol Other: _____	
D.O. (if req'd):	Pre-purge: _____ mg/L Post-purge: _____ mg/L
O.R.P. (if req'd):	Pre-purge: _____ mV Post-purge: _____ mV

ARCO / BP WELL MONITORING DATA SHEET

BTS #: <u>060905-54</u>	Station # <u>11109</u>
Sampler: <u>SV</u>	Date: <u>9/5/06</u>
Well I.D.: <u>MW-7</u>	Well Diameter: 2 3 4 <u>6</u> 8
Total Well Depth: <u>33.30</u>	Depth to Water: <u>11.45</u>
Depth to Free Product:	Thickness of Free Product (feet):
Referenced to: <u>PVC</u> Grade	D.O. Meter (if req'd): YSI HACH

Well Diameter	Multiplier	Well Diameter	Multiplier
1"	0.04	4"	0.65
2"	0.16	6"	1.47
3"	0.37	Other	radius ² * 0.163

Purge Method:	Bailer	Sampling Method:	Bailer
	Disposable Bailer		Disposable Bailer
	Positive Air Displacement		Extraction Port
	Electric Submersible	Other: _____	
	Extraction Pump		
	Other: _____		

Top of Screen: _____ If well is listed as a no-purge, confirm that water level is below the top of screen. Otherwise, the well must be purged.

<u>32.2</u>	X	<u>3</u>	=	<u>96.6</u>	Gals.
1 Case Volume (Gals.)		Specified Volumes		Calculated Volume	

Time	Temp (°F)	pH	Conductivity (mS or μ S)	Gals. Removed	Observations
<u>0851</u>	<u>68.6</u>	<u>6.68</u>	<u>814.1</u>	<u>32.2</u>	
<u>0856</u>					<u>Well dewatered @ 33 gal</u>
<u>0902</u>					
<u>0925</u>	<u>68.3</u>	<u>6.60</u>	<u>868.0</u>		<u>DW - 30.12 to 15</u>

Did well dewater? <u>Yes</u> No	Gallons actually evacuated: <u>33</u>
Sampling Time: <u>0925</u>	Sampling Date: <u>9/5/06</u>
Sample I.D.: <u>MW-7</u>	Laboratory: Pace Sequoia Other <u>TA</u>
Analyzed for: <u>GRX</u> <u>BTEX</u> MTBE DRO <u>Oxy</u> <u>1,2-DCA</u> <u>EDE</u> <u>Ethanol</u> Other:	
D.O. (if req'd): Pre-purge: _____ mg/L Post-purge: _____ mg/L	
O.R.P. (if req'd): Pre-purge: _____ mV Post-purge: _____ mV	

BP GEM OIL COMPANY TYPE A BILL OF LADING

SOURCE RECORD BILL OF LADING FOR NON-HAZARDOUS PURGEWATER RECOVERED FROM GROUNDWATER WELLS AT BP GEM OIL COMPANY FACILITIES IN THE STATE OF CALIFORNIA. THE NON-HAZARDOUS PURGE-WATER WHICH HAS BEEN RECOVERED FROM GROUND-WATER WELLS IS COLLECTED BY THE CONTRACTOR, MADE UP INTO LOADS OF APPROPRIATE SIZE AND HAULED BY DILLARD ENVIRONMENTAL TO THE ALTAMONT LANDFILL AND RESOURCE RECOVERY FACILITY IN LIVERMORE, CALIFORNIA.

The contractor performing this work is RLAINÉ TECH SERVICES, INC. (BTS), 1680 Rogers Avenue, San Jose, CA 95112 (phone [408] 573-0555). Blaine Tech Services, Inc. is authorized by BP GEM OIL COMPANY to recover, collect, apportion into loads the Non-Hazardous Well Purgewater that is drawn from wells at the BP GEM Oil Company facility indicated below and deliver that purgewater to BTS. Transport routing of the Non-Hazardous Well Purgewater may be direct from one BP GEM facility to the designated destination point; from one BP GEM facility to the designated destination point via another BP GEM facility; from a BP GEM facility to the designated destination point via the contractor's facility, or any combination thereof. The Non-Hazardous Well Purgewater is and remains the property of BP GEM Oil Company.

This **Source Record BILL OF LADING** was initiated to cover the recovery of Non-Hazardous Well Purgewater from wells at the BP GEM Oil Company facility described below:

11109

Station#

4280 South Hill Oaks

Station Address

Total Gallons Collected From Groundwater Monitoring Wells:

53

added equip.
rinse water

any other
adjustments

TOTAL GALS
RECOVERED 53

loaded onto
BTS vehicle # 59

BTS event #

time date

060905-SU 0945 9.5.08

signature

G. L. A.

REC'D AT

time

date

unloaded by

signature



WELLHEAD INSPECTION CHECKLIST
BP / GEM

Date 9/5/06
 Site Address 4280 South Hill Oakland
 Job Number 060905-SL1 Technician SL

Well ID	Well Inspected - No Corrective Action Required	Water Bailed From Wellbox	Wellbox Components Cleaned	Cap Replaced	Debris Removed From Wellbox	Lock Replaced	Other Action Taken (explain below)	Well Not Inspected (explain below)
MW-2				X			X	
MW-3	X							
MW-4							X	
MW-5		X						
MW-6	X							
MW-7	X							
MW-8	X							
MW-9	X							

NOTES: MW-2 No lid
MW-4 - missing 2/2 bolts

APPENDIX B

CO-MONITORED DATA

Table 1
Groundwater Monitoring Data and Analytical Results
Chevron Service Station #9-0076
4265 Foothill Boulevard
Oakland, California

WELL ID/ DATE	TOC* (ft.)	GWE (msl)	DTW (ft.)	SPHT (ft.)	SPH		TPH-G (ppb)	B (ppb)	T (ppb)	E (ppb)	X (ppb)	MTBE (ppb)	ETHANOL (ppb)
					REMOVED (gallons)								
C-1													
04/28/89	35.42	15.37	20.05	--	--		940	30	1.3	11	13	--	--
08/08/89	35.42	11.35	24.07	--	--		820	45	2.0	13	13	--	--
12/21/89	35.42	12.61	22.81	--	--		--	--	--	--	--	--	--
08/27/90	35.42	13.30	22.12	--	--		440	15	1.0	6.0	13	--	--
11/04/90	35.42	9.86	25.56	--	--		--	--	--	--	--	--	--
06/18/91	35.42	13.78	21.64	--	--		74	5.6	0.6	1.9	1.3	--	--
09/19/91	35.42	10.84	24.58	--	--		150	7.1	<0.5	2.3	3.0	--	--
12/20/91	35.42	9.25	26.17	--	--		250	10	<0.5	3.7	1.6	--	--
03/18/92	35.42	17.17	18.25	--	--		190	16	<0.5	8.5	3	--	--
07/14/92	35.42	7.81	27.61	--	--		20,000	480	2,200	510	2,900	--	--
10/08/92	35.42	10.98	24.44	--	--		360	34	4.6	19	12	--	--
01/08/93	35.42	15.74	19.68	--	--		120	9.1	0.5	5.1	1.8	--	--
04/14/93	35.42	19.04	16.38	--	--		190	74	0.6	1.0	2.0	--	--
07/16/93	35.42	--	--	--	--		--	--	--	--	--	--	--
07/27/93	35.42	26.03	9.39	--	--		300	12	<0.5	5.0	2.0	--	--
09/21/93	38.41	16.99	21.42	--	--		360	12	1.2	5.8	3.7	--	--
01/28/94	38.41	18.84	19.57	--	--		370	24	1.0	13	4.0	--	--
03/17/94	38.41	21.56	16.85	--	--		460	42	<0.5	6.7	3.7	--	--
06/16/94	38.41	20.58	17.83	--	--		320	20	0.7	8.7	3.0	--	--
09/22/94	38.41	18.15	20.26	--	--		380	24	0.6	8.8	1.9	--	--
12/15/94	38.41	22.59	15.82	--	--		280	23	7.6	7.8	13	--	--
03/30/95	38.41	26.39	12.02	--	--		2,200	890	8.9	15	<5.0	--	--
06/20/95	38.41	24.01	14.40	--	--		690	140	<2.0	9.4	2.8	--	--
09/20/95	38.41	24.59	13.82	--	--		730	27	78	26	130	--	--
12/06/95	38.41	17.81	20.60	--	--		220	16	<0.5	7.2	1.7	11	--
03/21/96	38.41	26.76	11.65	--	--		640	170	<2.0	6.7	<2.0	35	--
06/21/96	38.41	24.16	14.25	--	--		640	140	<1.2	8.7	2.0	23	--
09/06/96	38.41	21.66	16.75	--	--		460	24	0.56	10	2.4	43	--
12/19/96	38.41	24.43	13.98	--	--		790	120	22	13	19	<25	--
03/17/97	38.41	25.63	12.78	--	--		2,200	660	<10	15	<10	110	--
06/11/97	38.41	23.25	15.16	--	--		1,500	130	<2.0	16	3.4	130	--
09/17/97	38.41	21.47	16.94	--	--		910	160	23	13	49	180	--
12/11/97	38.41	25.23	13.18	--	--		2,000	270	7.0	53	7.4	460	--
03/12/98	38.41	28.92	9.49	--	--		3,100	1,300	<20	42	<20	760	--
06/23/98	38.41	28.19	10.22	--	--		1,300	650	6.9	22	6.5	290	--

Table 1
Groundwater Monitoring Data and Analytical Results
Chevron Service Station #9-0076
4265 Foothill Boulevard
Oakland, California

WELL ID/ DATE	TOC* (ft.)	GWE (msl)	DTW (ft.)	SPHT (ft.)	SPH		TPH-G (ppb)	B (ppb)	T (ppb)	E (ppb)	X (ppb)	MTBE (ppb)	ETHANOL (ppb)
					REMOVED (gallons)								
C-1 (cont)													
09/01/98	38.41	21.43	16.98	--	--	270	6.0	<2.5	<2.5	<2.5	950	--	
12/30/98	38.41	22.29	16.12	--	--	2,020	578	<5.0	<5.0	<5.0	1,720	--	
03/31/99	38.41	24.53	13.88	--	--	2,140	776	5.89	<5.0	5.15	1,170	--	
06/14/99	38.41	23.09	15.32	--	--	1,450	524	<5.0	<5.0	<5.0	1,150	--	
06/14/99 ¹	38.41	23.09	15.32	--	--	--	--	--	--	--	1,360 ²	--	
09/30/99	38.41	22.30	16.11	--	--	79	1.12	<0.5	1.07	<0.5	677	--	
12/22/99	38.41	23.37	15.04	--	--	501	157	4.45	<2.5	4.81	744	--	
03/09/00	38.41	31.28	7.13	--	--	3,300	2,500	28	37	<25	1,700	--	
06/23/00 ³	38.41	25.86	12.55	0.00	0.00	2,200 ⁴	1,000	6.9	5.7	9.3	1,900	--	
09/05/00 ³	38.41	21.28	17.13	0.00	0.00	<200	8.3	<2.0	<2.0	<2.0	1,000	--	
12/04/00	38.41	21.48	16.93	0.00	0.00	1,400 ⁴	600	<5.0	<5.0	<5.0	1,500	--	
03/08/01 ³	38.41	30.45	7.96	0.00	0.00	2,570	1,040	7.93	12.0	<5.00	1,470	--	
06/07/01 ³	38.41	25.45	12.96	0.00	0.00	750 ⁴	220	5.6	4.8	2.6	2,500 ⁵	--	
09/13/01 ³	38.41	19.91	18.50	0.00	0.00	670 ⁶	<5.0	<5.0	<5.0	<5.0	660	--	
12/13/01 ³	38.41	23.02	15.39	0.00	0.00	1,100	340	2.1	0.95	7.9	630	--	
03/08/02 ³	38.41	28.35	10.06	0.00	0.00	3,600	1,400	9.5	17	6.5	1,900	--	
06/19/02 ³	38.41	24.92	13.49	0.00	0.00	1,300	220	3.4	2.7	<3.0	1,400	--	
09/11/02 ³	38.41	21.18	17.23	0.00	0.00	400	22	<0.50	<0.50	<1.5	780	--	
12/11/02 ³	38.41	19.81	18.60	0.00	0.00	180	4.2	<0.50	1.1	<1.5	350	--	
03/11/03 ³	38.41	25.81	12.60	0.00	0.00	3,500	1,100	9.1	12	8.0	1,600	--	
06/10/03 ^{3,7}	38.41	25.73	12.68	0.00	0.00	1,600	350	2	3	3	1,300	--	
09/09/03 ^{3,7}	38.41	21.66	16.75	0.00	0.00	290	4	<1	1	1	710	<100	
12/09/03 ^{7,9}	38.41	20.73	17.68	0.00	0.00	<50	<0.5	<0.5	<0.5	<0.5	200	<50	
03/09/04 ⁷	38.41	30.61	7.80	0.00	0.00	7,100	2,000	15	23	10	1,100	<50	
06/08/04 ⁷	38.41	27.29	11.12	0.00	0.00	2,300	840	6	5	4	1,100	<50	
09/08/04 ⁷	38.41	24.11	14.30	0.00	0.00	150	110	2	0.5	1	730	<50	
12/06/04 ⁷	38.41	25.15	13.26	0.00	0.00	2,100	480	4	2	2	530	<50	
03/07/05 ⁷	38.41	31.93	6.48	0.00	0.00	4,100	1,200	9	10	5	1,100	<100	
06/06/05 ⁷	38.41	29.56	8.85	0.00	0.00	3,400	990	8	9	5	1,100	<100	
09/06/05 ⁷	38.41	26.99	11.42	0.00	0.00	1,100	83	2	0.9	1	810	<50	
12/05/05 ⁷	38.41	27.43	10.98	0.00	0.00	<50	<0.5	<0.5	<0.5	<0.5	78	<50	
03/06/06 ⁷	38.41	30.64	7.77	0.00	0.00	3,700	880	10	8	7	1,300	<50	
06/05/06 ⁷	38.41	29.51	8.90	0.00	0.00	380	7	<0.5	<0.5	<0.5	960	<50	
09/05/06⁷	38.41	27.32	11.09	0.00	0.00	260	<0.5	<0.5	<0.5	<0.5	390	<50	

Table 1
Groundwater Monitoring Data and Analytical Results
Chevron Service Station #9-0076
4265 Foothill Boulevard
Oakland, California

WELL ID/ DATE	TOC* (ft.)	GWE (msl)	DTW (ft.)	SPHT (ft.)	SPH		TPH-G (ppb)	B (ppb)	T (ppb)	E (ppb)	X (ppb)	MTBE (ppb)	ETHANOL (ppb)
					REMOVED (gallons)								
C-2													
04/28/89	35.18	8.74	26.44	--	--	--	120,000	30,000	22,000	3,000	17,000	--	--
08/08/89	35.18	5.29	29.90	0.01	--	--	--	--	--	--	--	--	--
12/21/89	35.18	5.86	29.32	--	--	--	--	--	--	--	--	--	--
08/27/90	35.18	5.77	29.55	0.17	--	--	--	--	--	--	--	--	--
11/04/90	35.18	4.71	30.47	--	--	--	--	--	--	--	--	--	--
06/18/91	35.18	6.90	28.33	0.06	--	--	--	--	--	--	--	--	--
09/19/91	35.18	5.84	29.39	0.06	--	--	--	--	--	--	--	--	--
12/20/91	35.18	5.95	29.23	--	--	--	170,000	20,000	10,000	2,800	19,000	--	--
03/18/92	35.18	21.58	13.60	0.09	--	--	--	--	--	--	--	--	--
07/14/92	35.18	--	--	--	--	--	--	--	--	--	--	--	--
10/08/92	35.18	--	--	--	--	--	--	--	--	--	--	--	--
01/08/93	35.18	10.98	24.20	Sheen	--	--	79,000	14,000	7,200	3,500	16,000	--	--
04/14/93	35.18	--	--	--	--	--	--	--	--	--	--	--	--
07/16/93	35.18	5.03	30.15	--	--	--	2200	440	73	24	350	--	--
09/21/93	37.47	11.18	26.29	--	--	--	11,000	2,300	300	270	910	--	--
01/28/94	37.47	13.51	23.96	--	--	--	49,000	11,000	3,900	1,600	12,000	--	--
03/17/94	37.47	11.48	25.99	--	--	--	16,000	3,300	1,000	220	3,500	--	--
06/16/94	37.47	13.55	23.92	--	--	--	20,000	4,800	1,500	520	4,300	--	--
09/22/94	37.47	11.85	25.62	--	--	--	35,000	5,600	850	1,700	7,300	--	--
12/15/94	37.47	16.31	21.16	--	--	--	96,000	9,000	3,500	3,300	13,000	--	--
03/30/95	37.47	20.29	17.18	--	--	--	100,000	9,400	3,700	3,900	14,000	--	--
06/20/95	37.47	18.52	18.95	--	--	--	93,000	6,400	1,900	2,900	11,000	--	--
09/20/95	37.47	19.27	18.20	--	--	--	58,000	6,600	330	1,600	5,500	--	--
12/06/95	37.47	12.71	24.76	--	--	--	40,000	5,000	86	1,800	3,700	<500	--
03/21/96	37.47	21.30	16.17	0.00	0.13	--	--	--	--	--	--	--	--
06/21/96	37.47	19.34	18.15	0.02	0.03	--	--	--	--	--	--	--	--
09/06/96	37.47	16.36	21.14	0.04	0.08	--	--	--	--	--	--	--	--
12/19/96	37.47	19.94	17.55	0.03	0.05	--	--	--	--	--	--	--	--
03/17/97	37.47	18.88	18.59	--	--	--	58,000	4,800	1,200	1,800	6,300	3,400	--
06/11/97	37.47	16.17	21.30	--	--	--	40,000	5,500	720	1,400	4,100	3,100	--
09/17/97	37.47	14.33	23.14	--	--	--	30,000	4,800	220	1,200	1,800	3,200	--
12/11/97	37.47	20.26	17.21	--	--	--	76,000	6,100	1,300	2,200	8,000	3,800	--
03/12/98	37.47	23.30	14.17	--	--	--	45,000	6,000	1,400	1,800	5,900	2,700	--
06/23/98 ³	37.47	22.65	14.82	--	--	--	1,100,000	6,800	5,100	13,000	38,000	<1,000	--
09/01/98	37.47	15.69	21.78	--	--	--	9,700	300	8.2	6.2	250	3,700	--

Table 1
Groundwater Monitoring Data and Analytical Results
Chevron Service Station #9-0076
4265 Foothill Boulevard
Oakland, California

WELL ID/ DATE	TOC* (ft.)	GWE (msl)	DTW (ft.)	SPHT (ft.)	SPH		TPH-G (ppb)	B (ppb)	T (ppb)	E (ppb)	X (ppb)	MTBE (ppb)	ETHANOL (ppb)
					REMOVED (gallons)								
C-2 (cont)													
12/30/98	37.47	15.61	21.86	--	--	110,000	4,790	1,300	841	5,570	2,420	--	
03/31/99	37.47	20.57	16.90	--	--	48,000	4,800	1,110	1,520	5,450	2,160	--	
06/14/99	37.47	17.32	20.15	Sheen	--	56,400	5,380	671	1,300	3,960	2,480	--	
06/14/99 ¹	37.47	17.32	20.15	--	--	--	--	--	--	--	2,630 ²	--	
09/30/99	37.47	14.50	22.97	--	--	22,100	623	<100	529	1,250	2,430	--	
12/22/99	37.47	16.47	21.00	--	--	10,200	1,750	102	222	963	1,980	--	
03/09/00	37.47	25.27	12.20	--	--	26,000	4,800	930	1,200	4,400	1,800	--	
06/23/00 ³	37.47	18.53	18.94	0.00	0.00	29,000 ⁴	3,400	360	440	2,500	2,800	--	
09/05/00 ³	37.47	17.01	20.46	0.00	0.00	35,000 ⁴	3,800	54	980	750	5,200	--	
12/04/00	37.47	16.54	20.93	0.00	0.00	16,000 ⁴	2,500	120	360	1,100	2,100	--	
03/08/01 ³	37.47	20.53	16.94	0.00	0.00	42,300	3,930	828	2,010	5,180	1,660	--	
06/07/01 ³	37.47	18.13	19.34	0.00	0.00	15,000 ⁴	3,400	150	700	1,300	1,900	--	
09/13/01 ³	37.47	15.28	22.19	0.00	0.00	9,600	1,200	<50	120	160	2,200	--	
12/13/01 ³	37.47	19.87	17.60	0.00	0.00	33,000	3,200	430	1,300	3,700	1,400	--	
03/08/02 ³	37.47	23.18	14.29	0.00	0.00	26,000	2,900	390	1,200	2,800	1,100	--	
06/19/02 ³	37.47	18.36	19.11	0.00	0.00	19,000	3,000	100	720	1,100	1,400	--	
09/11/02 ³	37.47	16.79	20.68	0.00	0.00	10,000	1,400	23	120	78	1,800	--	
12/11/02 ³	37.47	15.36	22.11	0.00	0.00	8,700	1,300	24	100	250	1,900	--	
03/11/03 ³	37.47	22.86	14.61	0.00	0.00	23,000	2,000	280	1,100	2,100	990	--	
06/10/03 ^{3,7}	37.47	20.36	17.11	0.00	0.00	14,000	1,300	91	450	720	480	--	
09/09/03 ^{3,7}	37.47	16.33	21.14	0.00	0.00	6,800	1,100	9	83	47	1,300	<200	
12/09/03 ⁷	37.47	18.27	19.20	0.00	0.00	22,000	1,100	120	570	1,000	460	<250	
03/09/04 ⁷	37.47	25.65	11.82	0.00	0.00	24,000	1,800	420	820	2,100	480	<250	
06/08/04 ⁷	37.47	21.05	16.42	0.00	0.00	1,200	180	5	1	10	170	<50	
09/08/04 ⁷	37.47	24.32**	13.16	0.01	0.00	16,000	340	13	290	200	170	<250	
12/06/04 ⁷	37.47	23.36**	14.12	0.01	0.00	13,000	730	130	340	570	280	<100	
03/07/05 ⁷	37.47	26.91**	10.57	0.01	0.00	18,000	2,200	470	770	2,000	420	<250	
06/06/05 ⁷	37.47	24.78	12.69	0.00	0.00	9,800	940	79	300	490	200	<100	
09/06/05 ⁷	37.47	22.69	14.78	0.00	0.00	9,300	380	8	89	76	170	<100	
12/05/05 ⁷	37.47	23.25	14.22	0.00	0.00	8,300	190	8	68	67	56	<50	
03/06/06 ⁷	37.47	27.73	9.74	0.00	0.00	1,900	41	5	13	43	6	<50	
06/05/06 ⁷	37.47	27.72	9.75	0.00	0.00	8,800	680	99	200	460	170	<50	
09/05/06⁷	37.47	25.51	11.96	0.00	0.00	8,200	1,200	24	170	65	65	<100	

Table 1
Groundwater Monitoring Data and Analytical Results
Chevron Service Station #9-0076
4265 Foothill Boulevard
Oakland, California

WELL ID/ DATE	TOC* (ft.)	GWE (msl)	DTW (ft.)	SPHT (ft.)	SPH		TPH-G (ppb)	B (ppb)	T (ppb)	E (ppb)	X (ppb)	MTBE (ppb)	ETHANOL (ppb)
					REMOVED (gallons)								
C-3													
04/28/89	35.28	7.28	28.00	--	--	--	<500	1.7	<0.5	<0.5	<0.5	--	--
08/08/89	35.28	5.28	30.00	--	--	--	<500	1.0	<0.5	<0.5	<0.5	--	--
12/21/89	35.28	4.75	30.53	--	--	--	--	--	--	--	--	--	--
08/27/90	35.28	5.60	29.68	--	--	--	<50	<0.3	<0.3	<0.3	<0.6	--	--
11/04/90	35.30	4.94	30.36	--	--	--	--	--	--	--	--	--	--
06/18/91	35.30	6.84	28.46	--	--	--	52	1.1	<0.5	<0.5	1.2	--	--
09/19/91	35.30	5.97	29.33	--	--	--	73	1.2	<0.5	<0.5	<0.5	--	--
12/20/91	35.30	5.53	29.77	--	--	--	<50	0.7	<0.5	<0.5	<0.5	--	--
03/18/92	35.30	9.55	25.75	--	--	--	<50	<0.5	<0.5	<0.5	<0.5	--	--
07/14/92	35.30	7.43	27.87	--	--	--	<50	<0.5	<0.5	<0.5	<0.5	--	--
10/08/92	35.30	6.75	28.55	--	--	--	<50	<0.5	<0.5	<0.5	0.5	--	--
01/08/93	35.30	9.45	25.85	--	--	--	<50	<0.5	<0.5	<0.5	<0.5	--	--
04/14/93	35.30	11.34	23.96	--	--	--	<50	<0.5	<0.5	<0.5	<0.5	--	--
07/16/93	35.30	9.66	25.64	--	--	--	<50	<0.5	<0.5	<0.5	<0.5	--	--
09/21/93	38.37	12.15	26.22	--	--	--	<50	0.7	<0.5	<0.5	<0.8	--	--
01/28/94	38.37	12.71	25.66	--	--	--	<50	2.0	<0.5	<0.5	1.0	--	--
03/17/94	38.37	13.42	24.95	--	--	--	<50	2.8	<0.5	0.6	1.5	--	--
06/16/94	38.37	14.06	24.31	--	--	--	<50	1.4	<0.5	<0.5	<0.5	--	--
09/22/94	38.37	13.33	25.04	--	--	--	<50	0.6	<0.5	<0.5	<0.5	--	--
12/15/94	38.37	16.15	22.22	--	--	--	<50	2.6	1.7	0.82	4.5	--	--
03/30/95	38.37	19.95	18.42	--	--	--	<50	<0.5	<0.5	<0.5	<0.5	--	--
06/20/95	38.37	18.58	19.79	--	--	--	110	2.2	<0.5	<0.5	1.2	--	--
09/20/95	38.37	19.42	18.95	--	--	--	560	21	80	23	120	--	--
12/06/95	38.37	14.21	24.16	--	--	--	<50	0.73	<0.5	<0.5	0.67	<2.5	--
03/21/96	38.37	20.52	17.85	--	--	--	<50	<0.5	<0.5	<0.5	<0.5	<2.5	--
06/21/96	38.37	18.59	19.78	--	--	--	57	<0.5	<0.5	<0.5	<0.5	<2.5	--
09/06/96	38.37	16.74	21.63	--	--	--	<50	0.9	<0.5	<0.5	<0.5	<2.5	--
12/19/96	38.37	16.07	22.30	--	--	--	310	36	33	6.5	28	<2.5	--
03/17/97	38.37	19.42	18.95	--	--	--	54	1.1	<0.5	<0.5	0.76	<2.5	--
06/11/97	38.37	17.22	21.15	--	--	--	120	1.1	<0.5	<0.5	<0.5	<2.5	--
09/17/97	38.37	15.96	22.41	--	--	--	240	19	19	6.6	40	13	--
12/11/97	38.37	16.11	22.26	--	--	--	<50	1.8	<0.5	<0.5	0.5	<2.5	--
03/12/98	38.37	20.02	18.35	--	--	--	72	6.3	<0.5	0.64	3.1	2.6	--
06/23/98	38.37	19.33	19.04	--	--	--	<50	<0.5	<0.5	<0.5	<0.5	<2.5	--
09/01/98	38.37	18.40	19.97	--	--	--	200	6.8	0.31	0.52	2.0	<2.5	--

Table 1
Groundwater Monitoring Data and Analytical Results
Chevron Service Station #9-0076
4265 Foothill Boulevard
Oakland, California

WELL ID/ DATE	TOC* (ft.)	GWE (msl)	DTW (ft.)	SPHT (ft.)	SPH		TPH-G (ppb)	B (ppb)	T (ppb)	E (ppb)	X (ppb)	MTBE (ppb)	ETHANOL (ppb)
					REMOVED (gallons)								
C-3 (cont)													
12/30/98	38.37	17.06	21.31	--	--	<50	<0.5	<0.5	<0.5	<0.5	<0.5	<2.0	--
03/31/99	38.37	20.60	17.77	--	--	<50	<0.5	<0.5	<0.5	<0.5	<0.5	12.6	--
06/14/99	38.37	20.12	18.25	--	--	<50	<0.5	<0.5	<0.5	<0.5	<0.5	<2.5	--
09/30/99	38.37	17.18	21.19	--	--	79.2	3.04	0.794	<0.5	1.04	6.17	6.17	--
12/22/99	38.37	16.05	22.32	--	--	<50	1.53	1.08	<0.5	0.66	12	12	--
03/09/00	38.37	21.27	17.10	--	--	99	6.9	0.8	0.89	3.8	12	12	--
06/23/00	38.37	19.22	19.15	0.00	0.00	<50	<0.50	<0.50	<0.50	<0.50	<2.5	<2.5	--
09/05/00	38.37	17.53	20.84	0.00	0.00	52 ⁴	4.3	<0.50	<0.50	0.93	29	29	--
12/04/00	38.37	17.17	21.20	0.00	0.00	70 ⁴	4.0	<0.50	<0.50	0.71	25	25	--
03/08/01	38.37	20.70	17.67	0.00	0.00	<50.0	0.873	<0.500	<0.500	<0.500	3.24	3.24	--
06/07/01	38.37	19.47	18.90	0.00	0.00	140 ⁴	16	0.67	1.4	3.8	30	30	--
09/13/01	38.37	17.36	21.01	0.00	0.00	<50	<0.50	<0.50	<0.50	<0.50	<2.5	<2.5	--
12/13/01	38.37	18.57	19.80	0.00	0.00	<50	1.2	<0.50	<0.50	<1.5	15	15	--
03/08/02	38.37	20.59	17.78	0.00	0.00	82	5.4	<0.50	<0.50	<1.5	68	68	--
06/19/02	38.37	19.97	18.40	0.00	0.00	74	2.1	<0.50	<0.50	<1.5	77	77	--
09/11/02	38.37	18.20	20.17	0.00	0.00	110	4.7	<0.50	<0.50	<1.5	76	76	--
12/11/02	38.37	16.62	21.75	0.00	0.00	79	1.5	<0.50	<0.50	<1.5	96	96	--
03/11/03	38.37	19.30	19.07	0.00	0.00	<50	2.1	<0.50	<0.50	<1.5	18	18	--
06/10/03 ⁷	38.37	19.29	19.08	0.00	0.00	86	2	<0.5	<0.5	<0.5	93	93	--
09/09/03 ⁷	38.37	17.67	20.70	0.00	0.00	<50	2	<0.5	<0.5	<0.5	160	160	<50
12/09/03 ⁷	38.37	17.32	21.05	0.00	0.00	<50	<0.5	<0.5	<0.5	<0.5	0.9	0.9	<50
03/09/04 ⁷	38.37	22.12	16.25	0.00	0.00	<50	<0.5	<0.5	<0.5	<0.5	<0.5	<0.5	<50
06/08/04 ⁷	38.37	19.87	18.50	0.00	0.00	<50	<0.5	<0.5	<0.5	<0.5	<0.5	<0.5	<50
09/08/04 ⁷	38.37	18.36	20.01	0.00	0.00	<50	<0.5	<0.5	<0.5	<0.5	22	22	<50
12/06/04 ⁷	38.37	19.07	19.30	0.00	0.00	<50	<0.5	<0.5	<0.5	<0.5	<0.5	<0.5	<50
03/07/05 ⁷	38.37	20.35	18.02	0.00	0.00	<50	<0.5	<0.5	<0.5	<0.5	<0.5	<0.5	<50
06/06/05 ⁷	38.37	19.29	19.08	0.00	0.00	<50	<0.5	<0.5	<0.5	<0.5	<0.5	<0.5	<50
09/06/05 ⁷	38.37	20.22	18.15	0.00	0.00	<50	<0.5	<0.5	<0.5	<0.5	<0.5	<0.5	<50
12/05/05 ⁷	38.37	20.52	17.85	0.00	0.00	<50	<0.5	<0.5	<0.5	<0.5	<0.5	<0.5	<50
03/06/06 ⁷	38.37	20.44	17.93	0.00	0.00	<50	<0.5	<0.5	<0.5	<0.5	<0.5	<0.5	<50
06/05/06 ⁷	38.37	23.02	15.35	0.00	0.00	<50	<0.5	<0.5	<0.5	<0.5	65	65	<50
09/05/06⁷	38.37	19.95	18.42	0.00	0.00	<50	<0.5	<0.5	<0.5	<0.5	<0.5	<0.5	<50

Table 1
Groundwater Monitoring Data and Analytical Results
Chevron Service Station #9-0076
4265 Foothill Boulevard
Oakland, California

WELL ID/ DATE	TOC* (ft.)	GWE (msl)	DTW (ft.)	SPHT (ft.)	SPH		TPH-G (ppb)	B (ppb)	T (ppb)	E (ppb)	X (ppb)	MTBE (ppb)	ETHANOL (ppb)
					REMOVED (gallons)								
C-4													
01/12/89	33.45	3.96	29.49	--	--	--	--	--	--	--	--	--	--
04/12/89	33.45	6.01	27.44	--	--	--	--	--	--	--	--	--	--
04/28/89	33.45	3.96	29.49	--	--	20,000	6,300	550	230	1,500	--	--	--
08/08/89	33.45	3.90	29.55	--	--	8,000	7,500	340	88	1,000	--	--	--
12/21/89	33.45	3.43	30.02	--	--	--	--	--	--	--	--	--	--
08/27/90	33.48	4.46	29.02	--	--	26,000	10,000	280	410	1,400	--	--	--
11/04/90	33.48	3.67	29.81	--	--	--	--	--	--	--	--	--	--
06/18/91	33.48	6.03	27.45	--	--	34,000	14,000	410	450	1,300	--	--	--
09/19/91	33.48	4.83	28.65	--	--	16,000	7,400	90	110	460	--	--	--
12/20/91	33.48	4.64	28.84	--	--	24,000	12,000	120	260	740	--	--	--
03/18/92	33.48	11.05	24.43	--	--	48,000	6,000	1,300	1,300	2,400	--	--	--
07/14/92	33.48	6.59	26.89	--	--	40,000	14,000	920	550	2,400	--	--	--
10/08/92	33.48	5.69	27.79	--	--	29,000	13,000	190	110	1,400	--	--	--
01/08/93	33.48	9.98	23.50	--	--	25,000	7,000	630	860	1,800	--	--	--
04/14/93	33.48	12.35	21.13	--	--	27,000	6,300	1,000	900	1,400	--	--	--
07/16/93	33.48	9.52	23.96	--	--	28,000	7,800	1,100	830	2,100	--	--	--
09/21/93	36.49	10.98	25.51	--	--	30,000	9,600	130	390	1,300	--	--	--
01/28/94	36.49	13.18	23.31	--	--	18,000	7,800	440	260	1,200	--	--	--
03/17/94	36.49	15.14	21.35	--	--	32,000	7,800	820	820	1,800	--	--	--
06/16/94	36.49	13.99	22.50	--	--	25,000	7,600	710	600	1,800	--	--	--
09/22/94	36.49	12.56	23.93	--	--	25,000	7,800	140	600	1,100	--	--	--
12/15/94	36.49	17.47	19.02	--	--	38,000	7,600	460	1,200	2,000	--	--	--
03/30/95	36.49	21.63	14.86	--	--	41,000	8,700	1,600	1,800	3,000	--	--	--
06/20/95	36.49	19.59	16.90	--	--	29,000	6,000	890	960	1,800	--	--	--
09/20/95	36.49	20.29	16.20	--	--	12,000	6,900	510	290	1,300	--	--	--
12/06/95	36.49	13.37	23.12	--	--	13,000	3,900	42	30	250	<250	--	--
03/21/96	36.49	22.39	14.10	--	--	39,000	4,800	640	1,000	1,800	<1,000	--	--
06/21/96	36.49	19.54	16.95	--	--	26,000	4,400	640	960	1,800	2,000	--	--
09/06/96	36.49	16.36	20.13	--	--	23,000	500	200	230	1,000	3,100	--	--
12/19/96	36.49	19.57	16.92	--	--	23,000	4,900	320	1,100	2,000	<250	--	--
03/17/97	36.49	19.09	17.40	--	--	30,000	5,800	700	1,400	2,200	1,700	--	--
06/11/97	36.49	18.15	18.34	--	--	29,000	4,400	520	790	1,800	2,000	--	--
09/17/97	36.49	15.03	21.46	--	--	17,000	4,300	140	940	1,100	4,600	--	--
12/11/97	36.49	19.84	16.65	--	--	12,000	2,500	130	300	1,000	1,400	--	--
03/12/98	36.49	19.90	16.59	--	--	46,000	11,000	1,500	2,300	5,000	3,400	--	--

Table 1
Groundwater Monitoring Data and Analytical Results
Chevron Service Station #9-0076
4265 Foothill Boulevard
Oakland, California

WELL ID/ DATE	TOC* (ft.)	GWE (msl)	DTW (ft.)	SPHT (ft.)	SPH REMOVED (gallons)	TPH-G (ppb)	B (ppb)	T (ppb)	E (ppb)	X (ppb)	MTBE (ppb)	ETHANOL (ppb)
C-4 (cont)												
06/23/98 ³	36.49	19.47	17.02	--	--	27,000	1,600	160	180	690	100	--
09/01/98	36.49	15.04	21.45	--	--	520	14	2.3	<0.5	4.8	61	--
12/30/98	36.49	15.07	21.42	--	--	122	14.1	1.86	<1.0	3.61	349	--
03/31/99	36.49	21.29	15.20	--	--	20,300	4,450	443	1,000	2,130	1,320	--
06/14/99	36.49	14.69	21.80	--	--	1,820	183	7.14	36.7	56.5	291	--
06/14/99 ¹	36.49	14.69	21.80	--	--	--	--	--	--	--	280 ²	--
09/30/99	36.49	16.68	19.81	--	--	1,030	11.6	2.14	29.2	68.7	91.5	--
12/22/99	36.49	16.22	20.27	--	--	217	4.45	0.765	2.82	8.21	70.2	--
03/09/00	36.49	23.13	13.36	--	--	8,300	2,600	270	510	1,400	650	--
06/23/00 ³	36.49	17.09	19.40	0.00	0.00	55 ⁴	1.2	<0.50	<0.50	<0.50	250	--
09/05/00 ³	36.49	15.06	21.43	0.00	0.00	110 ⁴	5.4	<0.50	<0.50	1.1	52	--
12/04/00	36.49	14.71	21.78	0.00	0.00	<50	<0.50	0.56	<0.50	1.1	22	--
03/08/01 ³	36.49	19.87	16.62	0.00	0.00	9,080	2,260	229	395	1,060	718	--
06/07/01 ³	36.49	16.89	19.60	0.00	0.00	800 ⁴	75	4.3	22	33	340	--
09/13/01 ³	36.49	14.78	21.71	0.00	0.00	<50	0.68	<0.50	<0.50	<0.50	18	--
12/13/01 ³	36.49	18.54	17.95	0.00	0.00	5,800	1,400	43	21	470	540	--
03/08/02 ³	36.49	19.71	16.78	0.00	0.00	7,000	1,300	67	280	390	610	--
06/19/02 ³	36.49	17.69	18.80	0.00	0.00	3,100	130	6.5	29	55	250	--
09/11/02 ³	36.49	16.19	20.30	0.00	0.00	820	6.2	1.0	2.2	2.5	26	--
12/11/02 ³	36.49	14.52	21.97	0.00	0.00	<50	0.74	<0.50	<0.50	<1.5	9.3	--
03/11/03 ³	36.49	18.10	18.39	0.00	0.00	5,500	490	12	100	210	330	--
06/10/03 ^{3,7}	36.49	17.74	18.75	0.00	0.00	3,300	370	15	120	200	200	--
09/09/03 ^{3,7}	36.49	15.70	20.79	0.00	0.00	690	8	0.8	5	5	30	<50
12/09/03 ^{7,9}	36.49	16.19	20.30	0.00	0.00	<50	<0.5	<0.5	<0.5	<0.5	57	<50
03/09/04 ⁷	36.49	23.03	13.46	0.00	0.00	15,000	1,600	73	520	460	230	<250
06/08/04 ⁷	36.49	19.47	17.02	0.00	0.00	550	120	2	0.7	5	93	<50
09/08/04 ⁷	36.49	18.91	17.58	0.00	0.00	<50	<0.5	<0.5	<0.5	<0.5	37	<50
12/06/04 ⁷	36.49	19.71	16.78	0.00	0.00	7,000	1,600	39	230	260	180	<50
03/07/05 ⁷	36.49	24.33	12.16	0.00	0.00	9,500	2,100	67	330	160	170	<250
06/06/05 ⁷	36.49	22.86	13.63	0.00	0.00	7,700	2,000	39	280	130	130	<250
09/06/05 ⁷	36.49	20.79	15.70	0.00	0.00	3,600	830	10	79	21	110	<50
12/05/05 ⁷	36.49	20.04	16.45	0.00	0.00	4,400	1,000	11	80	23	120	<250
03/06/06 ⁷	36.49	23.54	12.95	0.00	0.00	10,000	2,400	92	240	170	130	<500
06/05/06 ⁷	36.49	25.47	11.02	0.00	0.00	16,000	3,300	160	350	370	150	<500
09/05/06⁷	36.49	23.89	12.60	0.00	0.00	9,600	1,400	29	200	78	81	<100

Table 1
Groundwater Monitoring Data and Analytical Results
Chevron Service Station #9-0076
4265 Foothill Boulevard
Oakland, California

WELL ID/ DATE	TOC* (ft.)	GWE (msl)	DTW (ft.)	SPHT (ft.)	SPH		B (ppb)	T (ppb)	E (ppb)	X (ppb)	MTBE (ppb)	ETHANOL (ppb)
					REMOVED (gallons)	TPH-G (ppb)						
C-5												
08/27/90	35.50	5.67	29.83	--	--	<50	<0.3	<0.3	<0.3	<0.6	--	--
11/14/90	35.50	4.94	30.56	--	--	--	--	--	--	--	--	--
06/18/91	35.50	6.98	28.52	--	--	<50	<0.5	<0.5	<0.5	--	--	--
09/19/91	35.50	5.99	29.51	--	--	<50	<0.5	<0.5	<0.5	<0.5	--	--
12/20/91	35.50	5.54	29.96	--	--	<50	<0.5	<0.5	<0.5	<0.5	--	--
03/18/92	35.50	9.58	25.92	--	--	<50	<0.5	<0.5	<0.5	<0.5	--	--
07/14/92	35.50	7.50	28.00	--	--	<50	<0.5	<0.5	<0.5	<0.5	--	--
10/08/92	35.50	6.85	28.65	--	--	<50	<0.5	<0.5	<0.5	<0.5	--	--
01/08/93	35.50	9.48	26.02	--	--	<50	<0.5	<0.5	<0.5	<0.5	--	--
04/14/93	35.50	11.46	24.04	--	--	<50	<0.5	<0.5	<0.5	<0.5	--	--
07/16/93	35.50	10.29	25.21	--	--	<50	<0.5	<0.5	<0.5	<0.5	--	--
09/21/93	38.50	12.14	26.36	--	--	60	10	8.1	1.9	9.4	--	--
01/28/94	38.50	12.60	25.90	--	--	<50	<0.5	<0.5	<0.5	<0.5	--	--
03/17/94	38.50	14.00	24.50	--	--	<50	<0.5	<0.5	<0.5	<0.5	--	--
06/16/94	38.50	14.10	24.40	--	--	<50	<0.5	<0.5	<0.5	<0.5	--	--
09/22/94	38.50	13.34	25.16	--	--	<50	<0.5	<0.5	<0.5	<0.5	--	--
12/15/94	38.50	15.61	22.89	--	--	<50	<0.5	<0.5	<0.5	<0.5	--	--
03/30/95	38.50	19.96	18.54	--	--	<50	<0.5	<0.5	<0.5	<0.5	--	--
06/20/95	38.50	18.37	20.13	--	--	<50	<0.5	<0.5	<0.5	<0.5	--	--
09/20/95	38.50	14.16	24.34	--	--	<50	<0.5	<0.5	<0.5	<0.5	--	--
12/06/95	38.50	14.40	24.10	--	--	<50	<0.5	<0.5	<0.5	<0.5	<2.5	--
03/21/96	38.50	20.10	18.40	--	--	<50	<0.5	<0.5	<0.5	<0.5	<2.5	--
06/21/96	38.50	18.23	20.27	--	--	<50	<0.5	<0.5	<0.5	<0.5	8.7	--
06/06/96	38.50	16.60	21.90	--	--	<50	<0.5	<0.5	<0.5	<0.5	<2.5	--
12/19/96	38.50	17.35	21.15	--	--	<50	<0.5	<0.5	<0.5	<0.5	<2.5	--
03/17/97	38.50	18.66	19.84	--	--	<50	<0.5	<0.5	<0.5	<0.5	<2.5	--
06/11/97	38.50	16.90	21.60	--	--	<50	<0.5	<0.5	<0.5	<0.5	<2.5	--
09/17/97	38.50	10.67	27.83	--	--	SAMPLED ANNUALLY		--	--	--	--	--
12/11/97	38.50	17.50	21.00	--	--	--	--	--	--	--	--	--
03/12/98	38.50	22.08	16.42	--	--	<50	<0.5	<0.5	<0.5	<0.5	<2.5	--
06/23/98	38.50	21.52	16.98	--	--	--	--	--	--	--	--	--
09/01/98	38.50	18.08	20.42	--	--	--	--	--	--	--	--	--
12/30/98	38.50	17.71	20.79	--	--	--	--	--	--	--	--	--
03/31/99	38.50	21.45	17.05	--	--	<50	<0.5	<0.5	<0.5	<0.5	15	--
06/14/99	38.50	21.02	17.48	--	--	--	--	--	--	--	--	--

Table 1
Groundwater Monitoring Data and Analytical Results
Chevron Service Station #9-0076
4265 Foothill Boulevard
Oakland, California

WELL ID/ DATE	TOC* (ft.)	GWE (msl)	DTW (ft.)	SPHT (ft.)	SPH		TPH-G (ppb)	B (ppb)	T (ppb)	E (ppb)	X (ppb)	MTBE (ppb)	ETHANOL (ppb)
					REMOVED (gallons)								
C-5 (cont)													
09/30/99	38.50	19.77	18.73	--	--	--	--	--	--	--	--	--	--
12/22/99	38.50	16.32	22.18	--	--	--	--	--	--	--	--	--	--
03/09/00	38.50	21.52	16.98	--	--	<50	<0.5	<0.5	<0.5	0.87	3.5	--	--
06/23/00	38.50	18.85	19.65	0.00	0.00	SAMPLED ANNUALLY		--	--	--	--	--	--
09/05/00	38.50	18.03	20.47	0.00	0.00	--	--	--	--	--	--	--	--
12/04/00	38.50	17.04	21.46	0.00	0.00	--	--	--	--	--	--	--	--
03/08/01	38.50	20.97	17.53	0.00	0.00	<50.0	<0.500	<0.500	<0.500	<0.500	5.15	--	--
06/07/01	38.50	19.00	19.50	0.00	0.00	SAMPLED ANNUALLY		--	--	--	--	--	--
09/13/01	38.50	17.07	21.43	0.00	0.00	SAMPLED ANNUALLY		--	--	--	--	--	--
12/13/01	38.50	18.66	19.84	0.00	0.00	SAMPLED ANNUALLY		--	--	--	--	--	--
03/08/02	38.50	20.32	18.18	0.00	0.00	<50	<0.50	<0.50	<0.50	<1.5	3.5	--	--
06/19/02	38.50	19.62	18.88	0.00	0.00	SAMPLED ANNUALLY		--	--	--	--	--	--
09/11/02	38.50	17.94	20.56	0.00	0.00	SAMPLED ANNUALLY		--	--	--	--	--	--
12/11/02	38.50	16.68	21.82	0.00	0.00	SAMPLED ANNUALLY		--	--	--	--	--	--
03/11/03	38.50	19.54	18.96	0.00	0.00	<50	<0.50	<0.50	<0.50	<1.5	3.2	--	--
06/10/03	38.50	19.63	18.87	0.00	0.00	SAMPLED ANNUALLY		--	--	--	--	--	--
09/09/03	38.50	17.82	20.68	0.00	0.00	SAMPLED ANNUALLY		--	--	--	--	--	--
12/09/03	38.50	18.25	20.25	0.00	0.00	SAMPLED ANNUALLY		--	--	--	--	--	--
03/09/04 ⁷	38.50	21.82	16.68	0.00	0.00	<50	<0.5	<0.5	<0.5	<0.5	1	<50	<50
06/08/04	38.50	19.16	19.34	0.00	0.00	SAMPLED ANNUALLY		--	--	--	--	--	--
09/08/04	38.50	18.40	20.10	0.00	0.00	SAMPLED ANNUALLY		--	--	--	--	--	--
12/06/04	38.50	18.75	19.75	0.00	0.00	SAMPLED ANNUALLY		--	--	--	--	--	--
03/07/05 ⁷	38.50	20.35	18.15	0.00	0.00	<50	<0.5	<0.5	<0.5	<0.5	<0.5	<50	<50
06/06/05	38.50	19.14	19.36	0.00	0.00	SAMPLED ANNUALLY		--	--	--	--	--	--
09/06/05	38.50	20.24	18.26	0.00	0.00	SAMPLED ANNUALLY		--	--	--	--	--	--
12/05/05	38.50	20.59	17.91	0.00	0.00	SAMPLED ANNUALLY		--	--	--	--	--	--
03/06/06 ⁷	38.50	20.30	18.20	0.00	0.00	<50	<0.5	<0.5	<0.5	<0.5	<0.5	<50	<50
06/05/06	38.50	22.63	15.87	0.00	0.00	SAMPLED ANNUALLY		--	--	--	--	--	--
09/05/06	38.50	19.72	18.78	0.00	0.00	SAMPLED ANNUALLY		--	--	--	--	--	--
C-6													
08/27/90	32.40	-11.71	44.11	--	--	7,200	2,100	6.0	41	300	--	--	--
11/14/90	32.40	-11.63	44.03	--	--	--	--	--	--	--	--	--	--
06/18/91	32.40	-11.09	43.49	--	--	4,400	2,500	18	160	77	--	--	--

Table 1
Groundwater Monitoring Data and Analytical Results
Chevron Service Station #9-0076
4265 Foothill Boulevard
Oakland, California

WELL ID/ DATE	TOC* (ft.)	GWE (msl)	DTW (ft.)	SPHT (ft.)	SPH		TPH-G (ppb)	B (ppb)	T (ppb)	E (ppb)	X (ppb)	MTBE (ppb)	ETHANOL (ppb)
					REMOVED (gallons)								
C-6 (cont)													
09/19/91	32.40	-1.92	34.32	--	--		3,100	1,600	8.3	73	8.0	--	--
12/20/91	32.40	-8.95	41.35	--	--		4,400	1,300	3.2	74	10	--	--
03/18/92	32.40	-8.29	40.69	--	--		9,800	3,200	34	250	500	--	--
07/14/92	32.40	-6.49	38.89	--	--		6,500	2,200	100	96	240	--	--
10/08/92	32.40	-6.27	38.67	--	--		1,800	1,000	3.1	15	41	--	--
01/08/93	32.40	-5.41	37.81	--	--		5,200	1,600	6.8	63	120	--	--
04/14/93	32.40	-2.30	34.70	--	--		11,000	1,800	13	110	200	--	--
07/16/93	32.40	-1.47	33.87	--	--		4,800	820	10	41	57	--	--
09/21/93	35.40	1.42	33.98	--	--		4,100	1,200	<50	75	130	--	--
01/28/94	35.40	1.54	33.86	--	--		3,100	930	14	40	34	--	--
03/17/94	35.40	3.09	32.31	--	--		5,100	950	18	61	83	--	--
06/16/94	35.40	3.90	31.50	--	--		3,800	970	6.4	52	62	--	--
09/22/94	35.40	4.18	31.22	--	--		4,100	980	7.8	43	48	--	--
12/15/94	35.40	4.00	31.40	--	--		5,000	1,400	<20	73	61	--	--
03/30/95	35.40	9.02	26.38	--	--		5,500	1,700	<13	120	97	--	--
06/20/95	35.40	10.39	25.01	--	--		1,700	470	<10	29	16	--	--
09/20/95	35.40	11.35	24.05	--	--		3,500	770	<5.0	45	17	--	--
12/06/95	35.40	7.28	28.12	--	--		3,100	710	<10	41	20	<50	--
03/21/96	35.40	12.28	23.12	--	--		1,400	330	<2.5	15	8.1	19	--
06/21/96	35.40	11.90	23.50	--	--		2,200	560	<5.0	18	<5.0	77	--
09/06/96	35.40	10.57	24.83	--	--		2,800	720	<10	13	<10	160	--
12/19/96	35.40	10.90	24.50	--	--		830	320	<2.5	<2.5	<2.5	14	--
03/17/97	35.40	12.81	22.59	--	--		2,200	500	<10	25	<10	<50	--
06/11/97	35.40	11.64	23.76	--	--		3,000	570	<5.0	29	10	220	--
09/17/97	35.40	10.66	24.74	--	--		1,400	330	<5.0	<5.0	<5.0	76	--
12/11/97	35.40	10.75	24.65	--	--		1,600	230	<5.0	7.3	6.4	46	--
03/12/98	35.40	8.28	27.12	--	--		980	300	<5.0	15	12	49	--
06/23/98 ³	35.40	7.48	27.92	--	--		220	35	<0.5	2.5	1.1	<2.5	--
09/01/98	35.40	3.80	31.60	--	--		1,800	370	2.8	19	5	44	--
12/30/98	35.40	3.58	31.82	--	--		1,600	244	<1.0	8.53	<1.0	54.9	--
03/31/99	35.40	9.34	26.06	--	--		741	92.2	<1.0	6.60	<1.0	27.9	--
06/14/99	35.40	5.72	29.68	--	--		434	110	<1.0	5.76	1.46	13	--
06/14/99 ¹	35.40	5.72	29.68	--	--		--	--	--	--	--	6.96 ²	--
09/30/99	35.40	12.34	23.06	--	--		481	92.7	<1.0	3.69	<1.0	32.9	--
12/22/99	35.40	12.85	22.55	--	--		1,310	158	2.16	5.5	1.41	113	--

Table 1
Groundwater Monitoring Data and Analytical Results
Chevron Service Station #9-0076
4265 Foothill Boulevard
Oakland, California

WELL ID/ DATE	TOC* (ft.)	GWE (msl)	DTW (ft.)	SPHT (ft.)	SPH		TPH-G (ppb)	B (ppb)	T (ppb)	E (ppb)	X (ppb)	MTBE (ppb)	ETHANOL (ppb)	
					REMOVED (gallons)									
C-6 (cont)														
03/09/00	35.40	15.37	20.03	--	--		470	120	0.74	5.0	2.5	36	--	
06/23/00 ³	35.40	13.25	22.15	0.00	0.00		1,700 ⁴	210	<5.0	<5.0	5.8	64	--	
09/05/00 ³	35.40	8.35	27.05	0.00	0.00		740 ⁴	99	0.60	5.1	2.2	80	--	
12/04/00	35.40	10.25	25.15	0.00	0.00		450 ⁴	31	0.71	<0.50	<0.50	54	--	
03/08/01 ³	35.40	11.56	23.84	0.00	0.00		1,550	228	3.93	19.9	32.5	46.2	--	
06/07/01 ³	35.40	9.67	25.73	0.00	0.00		360 ⁴	21	1.8	2.4	3.8	100	--	
09/13/01 ³	35.40	11.60	23.80	0.00	0.00		950	180	<5.0	5.9	<5.0	170	--	
12/13/01 ³	35.40	10.21	25.19	0.00	0.00		2,000	170	0.86	6.4	4.1	77	--	
03/08/02 ³	35.40	14.32	21.08	0.00	0.00		600	33	0.91	1.8	<1.5	90	--	
06/19/02 ³	35.40	10.78	24.62	0.00	0.00		370	11	<0.50	<0.50	<1.5	88	--	
09/11/02 ³	35.40	6.40	29.00	0.00	0.00		490	16	0.50	<0.50	<1.5	120	--	
12/11/02 ³	35.40	11.22	24.18	0.00	0.00		430	17	<0.50	<0.50	<1.5	100	--	
03/11/03 ³	35.40	7.70	27.70	0.00	0.00		410	8.8	0.88	<0.50	<1.5	120	--	
06/10/03 ^{3,7}	35.40	13.80	21.60	0.00	0.00		460	10	<0.5	<0.5	<0.5	100	--	
09/09/03	35.40	INACCESSIBLE - VEHICLE PARKED OVER WELL					--	--	--	--	--	--	--	--
12/09/03 ^{7,9}	35.40	9.51	25.89	0.00	0.00		1,700	69	<0.5	3	0.6	83	<50	
03/09/04 ⁷	35.40	15.89	19.51	0.00	0.00		6,800	280	1	10	4	96	<50	
06/08/04 ⁷	35.40	14.57	20.83	0.00	0.00		560	13	<0.5	<0.5	0.5	68	<50	
09/08/04 ⁷	35.40	13.52	21.88	0.00	0.00		290	16	<0.5	<0.5	<0.5	50	<50	
12/06/04 ⁷	35.40	14.06	21.34	0.00	0.00		290	18	<0.5	0.5	<0.5	44	<50	
03/07/05 ⁷	35.40	17.13	18.27	0.00	0.00		2,500	150	0.7	5	2	71	<50	
06/06/05 ⁷	35.40	16.88	18.52	0.00	0.00		1,900	110	<1	3	2	59	<100	
09/06/05 ⁷	35.40	15.02	20.38	0.00	0.00		800	16	<0.5	0.5	0.6	51	<50	
12/05/05 ⁷	35.40	15.34	20.06	0.00	0.00		540	15	<0.5	<0.5	0.6	45	<50	
03/06/06 ⁷	35.40	16.64	18.76	0.00	0.00		<50	<0.5	<0.5	<0.5	<0.5	<0.5	<50	
06/05/06 ⁷	35.40	17.60	17.80	0.00	0.00		<50	<0.5	<0.5	<0.5	<0.5	0.7	<50	
09/05/06⁷	35.40	15.40	20.00	0.00	0.00		1,200	17	<0.5	0.7	0.8	29	<50	
C-7														
08/27/90	32.17	-12.06	44.23	--	--		110	26	0.8	4.0	6.0	--	--	
11/14/90	32.17	-11.94	44.11	--	--		--	--	--	--	--	--	--	
06/18/91	32.17	-9.88	42.05	--	--		23,000	5,700	420	1,000	2,800	--	--	
09/19/91	32.17	-9.55	41.72	--	--		26,000	4,600	330	970	2,400	--	--	

Table 1
Groundwater Monitoring Data and Analytical Results
Chevron Service Station #9-0076
4265 Foothill Boulevard
Oakland, California

WELL ID/ DATE	TOC* (ft.)	GWE (msl)	DTW (ft.)	SPHT (ft.)	SPH		TPH-G (ppb)	B (ppb)	T (ppb)	E (ppb)	X (ppb)	MTBE (ppb)	ETHANOL (ppb)
					REMOVED (gallons)								
C-7 (cont)													
12/20/91	32.17	-9.50	41.67	--	--	33,000	5,500	270	1,000	2,100	--	--	
03/18/92	32.17	-9.03	41.20	--	--	27,000	5,800	410	1,300	3,300	--	--	
07/14/92	32.17	-7.60	39.77	--	--	46,000	12,000	720	1,700	4,600	--	--	
10/08/92	32.17	-6.97	39.14	--	--	22,000	6,800	370	1,300	3,200	--	--	
01/08/93	32.17	-6.33	38.50	--	--	36,000	7,600	540	1,700	4,200	--	--	
04/14/93	32.17	-3.76	35.93	--	--	23,000	3,100	450	670	1,900	--	--	
07/16/93	32.17	-3.21	35.38	--	--	19,000	3,200	330	550	1,800	--	--	
09/21/93	35.19	-0.27	35.46	--	--	17,000	2,700	160	410	760	--	--	
01/28/94	35.19	-0.26	35.45	--	--	14,000	1,800	210	390	1,000	--	--	
03/17/94	35.19	1.95	33.24	--	--	17,000	1,600	210	410	1,200	--	--	
06/16/94	35.19	2.12	33.07	--	--	12,000	1,600	180	410	1,200	--	--	
09/22/94	35.19	2.45	32.74	--	--	10,000	1,700	110	320	580	--	--	
12/15/94	35.19	3.27	31.92	--	--	10,000	1,200	120	280	710	--	--	
03/30/95	35.19	7.59	27.60	--	--	4,600	460	73	160	460	--	--	
06/20/95	35.19	7.32	27.87	--	--	26,000	4,400	450	900	2,400	--	--	
09/20/95	35.19	7.11	28.08	--	--	9,400	610	81	250	800	--	--	
12/06/95	35.19	4.57	30.62	--	--	1,200	110	12	25	71	34	--	
03/21/96	35.19	7.34	27.85	--	--	17,000	1,300	160	410	1,300	<100	--	
09/06/96	35.19	6.84	28.35	--	--	15,000	3,400	<50	460	850	<250	--	
12/19/96	35.19	6.08	29.11	--	--	530	9	0.5	0.85	3.4	<2.5	--	
03/17/97	35.19	8.05	27.14	--	--	4,600	310	46	110	310	98	--	
06/11/97	35.19	7.14	28.05	--	--	420	15	<0.5	3.3	5.1	<2.5	--	
09/17/97	35.19	6.19	29.00	--	--	1,400	120	11	31	84	54	--	
12/11/97	35.19	5.93	29.26	--	--	210	10	<0.5	0.97	1.6	<2.5	--	
03/12/98	35.19	10.27	24.92	--	--	68	<0.5	<0.5	<0.5	<0.5	<2.5	--	
06/23/98	35.19	9.89	25.30	--	--	<50	<0.5	<0.5	<0.5	<0.5	<2.5	--	
09/01/98	35.19	8.92	26.27	--	--	570	24	1.4	8.4	22	24	--	
12/30/98	35.19	8.67	26.52	--	--	<50	4.85	1.26	<0.5	1.29	167	--	
03/31/99	35.19	10.43	24.76	--	--	53.1	<0.5	<0.5	<0.5	<0.5	<2.0	--	
06/14/99	35.19	9.75	25.44	--	--	109	4.43	<0.5	<0.5	<0.5	<2.5	--	
06/14/99 ¹	35.19	9.75	25.44	--	--	--	--	--	--	--	<2.0 ²	--	
09/30/99	35.19	8.32	26.87	--	--	2,400	282	26.3	120	236	126	--	
12/22/99	35.19	7.42	27.77	--	--	3,840	162	18.1	44.7	85.3	141	--	
03/09/00	35.19	9.62	25.57	--	--	13,000	2,700	110	700	1,500	<130	--	
06/23/00	35.19	9.53	25.66	0.00	0.00	190 ⁴	3.4	<0.50	<0.50	1.6	7.3	--	

Table 1
Groundwater Monitoring Data and Analytical Results
Chevron Service Station #9-0076
4265 Foothill Boulevard
Oakland, California

WELL ID/ DATE	TOC* (ft.)	GWE (msl)	DTW (ft.)	SPHT (ft.)	SPH REMOVED (gallons)	TPH-G (ppb)	B (ppb)	T (ppb)	E (ppb)	X (ppb)	MTBE (ppb)	ETHANOL (ppb)
C-7 (cont)												
09/05/00	35.19	8.44	26.75	0.00	0.00	4,200 ⁴	330	26	120	200	190	--
12/04/00	35.19	8.03	27.16	0.00	0.00	2,600 ⁴	550	<5.0	73	62	<25	--
03/08/01	35.19	9.76	25.43	0.00	0.00	1,180	39.2	2.41	15.5	30.8	10.3	--
06/07/01	35.19	9.80	25.39	0.00	0.00	2,600 ⁴	440	14	110	130	56	--
09/13/01	35.19	8.58	26.61	0.00	0.00	23,000 ⁶	670	<100	150	210	<500	--
12/13/01	35.19	8.50	26.69	0.00	0.00	2,400	160	5.8	42	54	<10	--
03/08/02	35.19	10.39	24.80	0.00	0.00	3,900	380	21	110	160	<20	--
06/19/02	35.19	7.78	27.41	0.00	0.00	3,600	440	8.5	87	73	<10	--
09/11/02	35.19	9.41	25.78	0.00	0.00	11,000	1,800	18	360	380	<10	--
12/11/02	35.19	4.44	30.75	0.00	0.00	6,000	1,100	9.3	190	190	<10	--
03/11/03	35.19	8.29	26.90	0.00	0.00	4,900	940	13	150	160	<25	--
06/10/03 ⁷	35.19	4.28	30.91	0.00	0.00	3,100	500	7	83	77	4	--
09/09/03 ⁷	35.19	3.38	31.81	0.00	0.00	3,900	310	9	110	130	5	<50
12/09/03 ⁷	35.19	6.74	28.45	0.00	0.00	170	0.8	<0.5	<0.5	<0.5	5	<50
03/09/04 ⁷	35.19	10.73	24.46	0.00	0.00	80	<0.5	<0.5	<0.5	<0.5	4	<50
06/08/04 ⁷	35.19	8.23	26.96	0.00	0.00	<50	<0.5	<0.5	<0.5	<0.5	6	<50
09/08/04 ⁷	35.19	9.99	25.20	0.00	0.00	<50	<0.5	<0.5	<0.5	<0.5	7	<50
12/06/04 ⁷	35.19	10.28	24.91	0.00	0.00	<50	<0.5	<0.5	<0.5	<0.5	7	<50
03/07/05 ⁷	35.19	11.76	23.43	0.00	0.00	590	9	0.7	4	6	7	<50
06/06/05 ⁷	35.19	13.31	21.88	0.00	0.00	<50	<0.5	<0.5	<0.5	<0.5	6	<50
09/06/05 ⁷	35.19	11.60	23.59	0.00	0.00	<50	<0.5	<0.5	<0.5	<0.5	9	<50
12/05/05 ⁷	35.19	11.44	23.75	0.00	0.00	<50	0.6	<0.5	<0.5	<0.5	9	<50
03/06/06 ⁷	35.19	13.80	21.39	0.00	0.00	<50	<0.5	<0.5	<0.5	<0.5	7	<50
06/05/06 ⁷	35.19	14.78	20.41	0.00	0.00	<50	<0.5	<0.5	<0.5	<0.5	4	<50
09/05/06⁷	35.19	12.38	22.81	0.00	0.00	<50	<0.5	<0.5	<0.5	<0.5	2	<50
C-8												
11/14/90	30.68	-12.61	43.29	--	--	<50	<0.3	<0.3	<0.3	<0.6	--	--
06/18/91	30.68	-11.94	42.62	--	--	<50	<0.5	<0.5	<0.5	<0.5	--	--
09/19/91	30.68	-11.04	41.72	--	--	<50	<0.5	<0.5	<0.5	<0.5	--	--
12/20/91	30.68	-10.30	40.98	--	--	<50	<0.5	<0.5	<0.5	<0.5	--	--
03/18/92	30.68	-9.34	40.02	--	--	<50	<0.5	<0.5	<0.5	<0.5	--	--
07/14/92	30.68	-8.34	39.02	--	--	<50	<0.5	<0.5	<0.5	<0.5	--	--
10/08/92	30.68	-8.00	38.68	--	--	<50	<0.5	<0.5	<0.5	1.1	--	--

Table 1
Groundwater Monitoring Data and Analytical Results
Chevron Service Station #9-0076
4265 Foothill Boulevard
Oakland, California

WELL ID/ DATE	TOC* (ft.)	GWE (msl)	DTW (ft.)	SPHT (ft.)	SPH		TPH-G (ppb)	B (ppb)	T (ppb)	E (ppb)	X (ppb)	MTBE (ppb)	ETHANOL (ppb)
					REMOVED (gallons)								
C-8 (cont)													
01/08/93	30.68	-7.39	38.07	--	--	<50	<0.5	<0.5	<0.5	<0.5	<0.5	--	--
04/14/93	30.68	-5.31	35.99	--	--	<50	<0.5	<0.5	<0.5	<0.5	<0.5	--	--
07/16/93	30.68	-4.64	35.32	--	--	<50	<0.5	<0.5	<0.5	<0.5	<0.5	--	--
09/21/93	34.68	-0.62	35.30	--	--	<50	<0.5	<0.5	<0.5	<0.5	<0.8	--	--
01/28/94	34.68	-0.93	35.61	--	--	<50	<0.5	<0.5	<0.5	<0.5	<0.5	--	--
03/17/94	34.68	0.31	34.37	--	--	<50	<0.5	<0.5	<0.5	<0.5	<0.5	--	--
06/16/94	34.68	1.32	33.36	--	--	<50	<0.5	<0.5	<0.5	<0.5	<0.5	--	--
09/22/94	34.68	1.86	32.82	--	--	<50	<0.5	<0.5	<0.5	<0.5	<0.5	--	--
12/15/94	34.68	2.32	32.36	--	--	<50	<0.5	<0.5	<0.5	<0.5	<0.5	--	--
03/30/95	34.68	5.44	29.24	--	--	<50	<0.5	<0.5	<0.5	<0.5	<0.5	--	--
06/20/95	34.68	6.34	28.34	--	--	<50	<0.5	<0.5	<0.5	<0.5	<0.5	--	--
09/20/95	34.68	5.20	29.48	--	--	<50	<0.5	<0.5	<0.5	<0.5	<0.5	--	--
12/06/95	34.68	3.76	30.92	--	--	<50	<0.5	<0.5	<0.5	<0.5	<0.5	<2.5	--
03/21/96	34.68	6.03	28.65	--	--	<50	<0.5	<0.5	<0.5	<0.5	<0.5	<2.5	--
06/21/96	34.68	6.78	27.90	--	--	<50	<0.5	<0.5	<0.5	<0.5	<0.5	<2.5	--
09/06/96	34.68	5.98	28.70	--	--	<50	<0.5	<0.5	<0.5	<0.5	<0.5	<2.5	--
12/19/96	34.68	4.98	29.70	--	--	<50	<0.5	<0.5	<0.5	<0.5	<0.5	<2.5	--
03/17/97	34.68	6.92	27.76	--	--	<50	<0.5	<0.5	<0.5	<0.5	<0.5	<2.5	--
06/11/97	34.68	5.87	28.81	--	--	<50	<0.5	<0.5	<0.5	<0.5	<0.5	<2.5	--
09/17/97	34.68	5.32	29.36	--	--	SAMPLED ANNUALLY		--	--	--	--	--	--
12/11/97	34.68	4.88	29.80	--	--	--	--	--	--	--	--	--	--
03/12/98	34.68	8.95	25.73	--	--	<50	<0.5	<0.5	<0.5	<0.5	<0.5	2.6	--
06/23/98	34.68	8.38	26.30	--	--	--	--	--	--	--	--	--	--
09/01/98	34.68	8.17	26.51	--	--	--	--	--	--	--	--	--	--
12/30/98	34.68	7.79	26.89	--	--	--	--	--	--	--	--	--	--
03/31/99	34.68	8.32	26.36	--	--	<50	<0.5	<0.5	<0.5	<0.5	<0.5	11.8	--
06/14/99	34.68	8.65	26.03	--	--	--	--	--	--	--	--	--	--
09/30/99	34.68	7.40	27.28	--	--	--	--	--	--	--	--	--	--
12/22/99	34.68	6.48	28.20	--	--	--	--	--	--	--	--	--	--
03/09/00	34.68	8.35	26.33	--	--	<50	<0.5	<0.5	<0.5	<0.5	1.8	<2.5	--
06/23/00	34.68	8.49	26.19	0.00	0.00	SAMPLED ANNUALLY		--	--	--	--	--	--
09/05/00	34.68	7.71	26.97	0.00	0.00	--	--	--	--	--	--	--	--
12/04/00	34.68	7.26	27.42	0.00	0.00	--	--	--	--	--	--	--	--
03/08/01	34.68	8.58	26.10	0.00	0.00	<50.0	<0.500	<0.500	<0.500	<0.500	<0.500	<2.50	--
06/07/01	34.68	8.89	25.79	0.00	0.00	SAMPLED ANNUALLY		--	--	--	--	--	--

Table 1
Groundwater Monitoring Data and Analytical Results
Chevron Service Station #9-0076
4265 Foothill Boulevard
Oakland, California

WELL ID/ DATE	TOC* (ft.)	GWE (msl)	DTW (ft.)	SPHT (ft.)	SPH		TPH-G (ppb)	B (ppb)	T (ppb)	E (ppb)	X (ppb)	MTBE (ppb)	ETHANOL (ppb)
					REMOVED (gallons)								
C-8 (cont)													
09/13/01	34.68	7.87	26.81	0.00	0.00		SAMPLED ANNUALLY	--	--	--	--	--	--
12/13/01	34.68	7.52	27.16	0.00	0.00		SAMPLED ANNUALLY	--	--	--	--	--	--
03/08/02	34.68	9.38	25.30	0.00	0.00	<50	<0.50	<0.50	<0.50	<1.5	<2.5	--	--
06/19/02	34.68	9.75	24.93	0.00	0.00		SAMPLED ANNUALLY	--	--	--	--	--	--
09/11/02	34.68	8.76	25.92	0.00	0.00		SAMPLED ANNUALLY	--	--	--	--	--	--
12/11/02	34.68	7.37	27.31	0.00	0.00		SAMPLED ANNUALLY	--	--	--	--	--	--
03/11/03	34.68	8.89	25.79	0.00	0.00	<50	<0.50	<0.50	<0.50	<1.5	<2.5	--	--
06/10/03	34.68	9.40	25.28	0.00	0.00		SAMPLED ANNUALLY	--	--	--	--	--	--
09/09/03	34.68	8.57	26.11	0.00	0.00		SAMPLED ANNUALLY	--	--	--	--	--	--
12/09/03	34.68	6.17	28.51	0.00	0.00		SAMPLED ANNUALLY	--	--	--	--	--	--
03/09/04 ⁷	34.68	10.70	23.98	0.00	0.00	<50	<0.5	<0.5	<0.5	<0.5	<0.5	<0.5	<50
06/08/04	34.68	9.41	25.27	0.00	0.00		SAMPLED ANNUALLY	--	--	--	--	--	--
09/08/04	34.68	8.85	25.83	0.00	0.00		SAMPLED ANNUALLY	--	--	--	--	--	--
12/06/04	34.68	9.62	25.06	0.00	0.00		SAMPLED ANNUALLY	--	--	--	--	--	--
03/07/05 ⁷	34.68	11.33	23.35	0.00	0.00	<50	<0.5	<0.5	<0.5	<0.5	<0.5	<0.5	<50
06/06/05	34.68	11.84	22.84	0.00	0.00		SAMPLED ANNUALLY	--	--	--	--	--	--
09/06/05	34.68	9.77	24.91	0.00	0.00		SAMPLED ANNUALLY	--	--	--	--	--	--
12/05/05	34.68	10.52	24.16	0.00	0.00		SAMPLED ANNUALLY	--	--	--	--	--	--
03/06/06 ⁷	34.68	12.13	22.55	0.00	0.00	<50	<0.5	<0.5	<0.5	<0.5	<0.5	<0.5	<50
06/05/06	34.68	13.08	21.60	0.00	0.00		SAMPLED ANNUALLY	--	--	--	--	--	--
09/05/06	34.68	10.93	23.75	0.00	0.00		SAMPLED ANNUALLY	--	--	--	--	--	--
C-9													
08/13/96	--	--	28.27	--	--	ND	ND	ND	ND	ND	ND	ND	--
09/06/96	--	--	28.47	--	--	<50	<0.5	<0.5	<0.5	<0.5	<2.5	--	--
12/19/96	30.68	1.39	29.29	--	--	<50	<0.5	<0.5	<0.5	<0.5	<2.5	--	--
03/17/97	30.68	3.11	27.57	--	--	<50	<0.5	<0.5	<0.5	<0.5	<2.5	--	--
06/11/97	30.68	2.41	28.27	--	--	<50	<0.5	<0.5	<0.5	<0.5	<2.5	--	--
09/17/97	30.68	2.05	28.63	--	--		SAMPLED ANNUALLY	--	--	--	--	--	--
12/11/97	30.68	1.25	29.43	--	--	--	--	--	--	--	--	--	--
03/12/98	30.68	5.06	25.62	--	--	<50	<0.5	<0.5	<0.5	<0.5	<2.5	--	--
06/23/98	30.68	4.53	26.15	--	--	--	--	--	--	--	--	--	--
09/01/98	30.68	4.30	26.38	--	--	--	--	--	--	--	--	--	--
12/30/98	30.68	3.93	26.75	--	--	--	--	--	--	--	--	--	--

Table 1
Groundwater Monitoring Data and Analytical Results
Chevron Service Station #9-0076
4265 Foothill Boulevard
Oakland, California

WELL ID/ DATE	TOC* (ft.)	GWE (msl)	DTW (ft.)	SPHT (ft.)	SPH		TPH-G (ppb)	B (ppb)	T (ppb)	E (ppb)	X (ppb)	MTBE (ppb)	ETHANOL (ppb)
					REMOVED (gallons)								
C-9 (cont)													
03/31/99	30.68	5.35	25.33	--	--	<50	<0.5	<0.5	<0.5	<0.5	<0.5	12.5	--
06/14/99	30.68	4.16	26.52	--	--	--	--	--	--	--	--	--	--
09/30/99	30.68	3.89	26.79	--	--	--	--	--	--	--	--	--	--
12/22/99	30.68	2.99	27.69	--	--	--	--	--	--	--	--	--	--
03/09/00	30.68	4.64	26.04	--	--	<50	<0.5	<0.5	<0.5	0.75	<2.5	--	--
06/23/00	30.68	4.83	25.85	0.00	0.00	--	--	--	--	--	--	--	--
09/05/00	30.68	3.99	26.69	0.00	0.00	--	--	--	--	--	--	--	--
12/04/00	30.68	3.61	27.07	0.00	0.00	--	--	--	--	--	--	--	--
03/08/01	30.68	4.93	25.75	0.00	0.00	<50.0	<0.500	<0.500	<0.500	<0.500	<2.50	--	--
06/07/01	30.68	5.18	25.50	0.00	0.00	SAMPLED ANNUALLY	--	--	--	--	--	--	--
09/13/01	30.68	4.13	26.55	0.00	0.00	SAMPLED ANNUALLY	--	--	--	--	--	--	--
12/13/01	30.68	3.91	26.77	0.00	0.00	SAMPLED ANNUALLY	--	--	--	--	--	--	--
03/08/02	30.68	5.68	25.00	0.00	0.00	<50	<0.50	<0.50	<0.50	<1.5	<2.5	--	--
06/19/02	30.68	6.01	24.67	0.00	0.00	SAMPLED ANNUALLY	--	--	--	--	--	--	--
09/11/02	30.68	4.98	25.70	0.00	0.00	SAMPLED ANNUALLY	--	--	--	--	--	--	--
12/11/02	30.68	3.61	27.07	0.00	0.00	SAMPLED ANNUALLY	--	--	--	--	--	--	--
03/11/03	30.68	6.20	24.48	0.00	0.00	<50	<0.50	<0.50	<0.50	<1.5	<2.5	--	--
06/10/03	30.68	5.68	25.00	0.00	0.00	SAMPLED ANNUALLY	--	--	--	--	--	--	--
09/09/03	30.68	4.88	25.80	0.00	0.00	SAMPLED ANNUALLY	--	--	--	--	--	--	--
12/09/03	30.68	2.46	28.22	0.00	0.00	SAMPLED ANNUALLY	--	--	--	--	--	--	--
03/09/04 ⁷	30.68	6.82	23.86	0.00	0.00	<50	<0.5	<0.5	<0.5	<0.5	<0.5	<0.5	<50
06/08/04	-- ¹⁰	-- ¹⁰	25.21	0.00	0.00	SAMPLED ANNUALLY	--	--	--	--	--	--	--
09/08/04	-- ¹⁰	-- ¹⁰	25.61	0.00	0.00	SAMPLED ANNUALLY	--	--	--	--	--	--	--
12/06/04	-- ¹⁰	-- ¹⁰	24.77	0.00	0.00	SAMPLED ANNUALLY	--	--	--	--	--	--	--
03/07/05 ⁷	-- ¹⁰	-- ¹⁰	23.18	0.00	0.00	<50	<0.5	<0.5	<0.5	<0.5	<0.5	<0.5	<50
06/06/05	-- ¹⁰	-- ¹⁰	22.65	0.00	0.00	SAMPLED ANNUALLY	--	--	--	--	--	--	--
09/06/05	-- ¹⁰	-- ¹⁰	24.58	0.00	0.00	SAMPLED ANNUALLY	--	--	--	--	--	--	--
12/05/05	-- ¹⁰	-- ¹⁰	23.80	0.00	0.00	SAMPLED ANNUALLY	--	--	--	--	--	--	--
03/06/06 ⁷	-- ¹⁰	-- ¹⁰	22.44	0.00	0.00	<50	<0.5	<0.5	<0.5	<0.5	<0.5	<0.5	<50
06/05/06	-- ¹⁰	-- ¹⁰	21.54	0.00	0.00	SAMPLED ANNUALLY	--	--	--	--	--	--	--
09/05/06	-- ¹⁰	-- ¹⁰	23.49	0.00	0.00	SAMPLED ANNUALLY	--	--	--	--	--	--	--
C-10													
09/09/03 ^{7,8}	--	--	17.18	0.00	0.00	<50	<0.5	<0.5	<0.5	0.5	14	<50	<50

Table 1
Groundwater Monitoring Data and Analytical Results
Chevron Service Station #9-0076
4265 Foothill Boulevard
Oakland, California

WELL ID/ DATE	TOC* (ft.)	GWE (msl)	DTW (ft.)	SPHT (ft.)	SPH REMOVED (gallons)	TPH-G (ppb)	B (ppb)	T (ppb)	E (ppb)	X (ppb)	MTBE (ppb)	ETHANOL (ppb)
C-10 (cont)												
12/09/03 ⁷	--	--	14.24	0.00	0.00	<50	<0.5	<0.5	<0.5	<0.5	2	<50
03/09/04 ⁷	38.37	28.67	9.70	0.00	0.00	<50	<0.5	<0.5	<0.5	<0.5	15	<50
06/08/04 ⁷	38.37	26.67	11.70	0.00	0.00	<50	<0.5	<0.5	<0.5	<0.5	44	<50
09/08/04 ⁷	38.37	25.37	13.00	0.00	0.00	<50	<0.5	<0.5	<0.5	<0.5	2	<50
12/06/04 ⁷	38.37	25.84	12.53	0.00	0.00	<50	<0.5	<0.5	<0.5	<0.5	3	<50
03/07/05 ⁷	38.38	30.54	7.84	0.00	0.00	<50	<0.5	<0.5	<0.5	<0.5	140	<50
06/06/05 ⁷	38.38	28.76	9.62	0.00	0.00	<50	<0.5	<0.5	<0.5	<0.5	390	<50
09/06/05 ⁷	38.39	26.81	11.58	0.00	0.00	<50	<0.5	<0.5	<0.5	<0.5	190	<50
12/05/05 ⁷	38.39	27.51	10.88	0.00	0.00	<50	<0.5	<0.5	<0.5	<0.5	67	<50
03/06/06 ⁷	38.39	31.02	7.37	0.00	0.00	<50	<0.5	<0.5	<0.5	<0.5	280	<50
06/05/06 ⁷	38.39	29.14	9.25	0.00	0.00	<50	<0.5	<0.5	<0.5	<0.5	280	<50
09/05/06 ⁷	38.39	28.01	10.38	0.00	0.00	<50	3	3	2	16	63	<50
TRIP BLANK												
04/28/89	--	--	--	--	--	<500	<0.5	<0.5	<0.5	<0.5	--	--
08/08/89	--	--	--	--	--	<500	<0.5	<0.5	<0.5	<0.5	--	--
08/27/90	--	--	--	--	--	<50	<0.3	<0.3	<0.3	<0.6	--	--
11/14/90	--	--	--	--	--	<50	<0.3	<0.3	<0.3	<0.6	--	--
06/18/91	--	--	--	--	--	<50	<0.5	<0.5	<0.5	<0.5	--	--
09/19/91	--	--	--	--	--	<50	<0.5	<0.5	<0.5	<0.5	--	--
12/20/91	--	--	--	--	--	<50	<0.5	<0.5	<0.5	<0.5	--	--
03/18/92	--	--	--	--	--	<50	<0.5	<0.5	<0.5	<0.5	--	--
07/14/92	--	--	--	--	--	<50	<0.5	<0.5	<0.5	<0.5	--	--
10/08/92	--	--	--	--	--	<50	<0.5	<0.5	<0.5	<0.5	--	--
01/08/93	--	--	--	--	--	<50	<0.5	<0.5	<0.5	<0.5	--	--
04/14/93	--	--	--	--	--	<50	<0.5	<0.5	<0.5	<0.5	--	--
07/16/93	--	--	--	--	--	<50	<0.5	<0.5	<0.5	<0.5	--	--
09/21/93	--	--	--	--	--	<50	<0.5	<0.5	<0.5	<0.8	--	--
01/28/94	--	--	--	--	--	<50	<0.5	<0.5	<0.5	<0.5	--	--
03/17/94	--	--	--	--	--	<50	<0.5	<0.5	<0.5	<0.5	--	--
06/16/94	--	--	--	--	--	<50	<0.5	<0.5	<0.5	<0.5	--	--
09/22/94	--	--	--	--	--	<50	<0.5	<0.5	<0.5	<0.5	--	--
12/15/94	--	--	--	--	--	<50	<0.5	<0.5	<0.5	<0.5	--	--
03/30/95	--	--	--	--	--	<50	<0.5	<0.5	<0.5	<0.5	--	--

Table 1
Groundwater Monitoring Data and Analytical Results
Chevron Service Station #9-0076
4265 Foothill Boulevard
Oakland, California

WELL ID/ DATE	TOC* (ft.)	GWE (msl)	DTW (ft.)	SPHT (ft.)	SPH REMOVED (gallons)	TPH-G (ppb)	B (ppb)	T (ppb)	E (ppb)	X (ppb)	MTBE (ppb)	ETHANOL (ppb)
TRIP BLANK (cont)												
06/20/95	--	--	--	--	--	<50	<0.5	<0.5	<0.5	<0.5	--	--
09/20/95	--	--	--	--	--	<50	<0.5	<0.5	<0.5	<0.5	--	--
12/06/95	--	--	--	--	--	<50	<0.5	<0.5	<0.5	<0.5	--	--
03/21/96	--	--	--	--	--	<50	<0.5	<0.5	<0.5	<0.5	<2.5	--
06/21/96	--	--	--	--	--	<50	<0.5	<0.5	<0.5	<0.5	<2.5	--
09/06/96	--	--	--	--	--	<50	<0.5	<0.5	<0.5	<0.5	--	--
12/19/96	--	--	--	--	--	<50	<0.5	<0.5	<0.5	<0.5	<2.5	--
03/17/97	--	--	--	--	--	<50	<0.5	<0.5	<0.5	<0.5	<2.5	--
06/11/97	--	--	--	--	--	<50	<0.5	<0.5	<0.5	<0.5	<2.5	--
09/17/97	--	--	--	--	--	<50	<0.5	<0.5	<0.5	<0.5	<2.5	--
12/11/97	--	--	--	--	--	<50	<0.5	<0.5	<0.5	<0.5	<2.5	--
03/12/98	--	--	--	--	--	<50	<0.5	<0.5	<0.5	<0.5	<2.5	--
06/23/98	--	--	--	--	--	<50	<0.5	<0.5	<0.5	<0.5	<2.5	--
09/01/98	--	--	--	--	--	<50	<0.5	<0.5	<0.5	<0.5	<2.5	--
12/30/98	--	--	--	--	--	<50	<0.5	<0.5	<0.5	<0.5	<2.0	--
03/31/99	--	--	--	--	--	<50	<0.5	<0.5	<0.5	<0.5	<2.0	--
06/14/99	--	--	--	--	--	<50	<0.5	<0.5	<0.5	<0.5	<2.5	--
12/22/99	--	--	--	--	--	<50	<0.5	<0.5	<0.5	<0.5	<2.5	--
06/23/00	--	--	--	--	--	<50	<0.50	<0.50	<0.50	<0.50	<2.5	--
09/05/00	--	--	--	--	--	<50	<0.50	<0.50	<0.50	<0.50	<2.5	--
12/04/00	--	--	--	--	--	<50	<0.50	<0.50	<0.50	<0.50	<2.5	--
03/08/01	--	--	--	--	--	<50.0	<0.500	<0.500	<0.500	<0.500	<2.50	--
06/07/01	--	--	--	--	--	<50	<0.50	<0.50	<0.50	<0.50	<2.5	--
09/13/01	--	--	--	--	--	<50	<0.50	<0.50	<0.50	<0.50	<2.5	--
QA												
12/13/01	--	--	--	--	--	<50	<0.50	<0.50	<0.50	<1.5	<2.5	--
03/08/02	--	--	--	--	--	<50	<0.50	<0.50	<0.50	<1.5	<2.5	--
06/19/02	--	--	--	--	--	<50	<0.50	<0.50	<0.50	<1.5	<2.5	--
09/11/02	--	--	--	--	--	<50	<0.50	<0.50	<0.50	<1.5	<2.5	--
12/11/02	--	--	--	--	--	<50	<0.50	<0.50	<0.50	<1.5	<2.5	--
03/11/03	--	--	--	--	--	<50	<0.50	<0.50	<0.50	<1.5	<2.5	--
06/10/03 ⁷	--	--	--	--	--	<50	<0.5	<0.5	<0.5	<0.5	<0.5	--
09/09/03 ⁷	--	--	--	--	--	<50	<0.5	<0.5	<0.5	<0.5	<0.5	--
12/09/03 ⁷	--	--	--	--	--	<50	<0.5	<0.5	<0.5	<0.5	<0.5	--
03/09/04 ⁷	--	--	--	--	--	<50	<0.5	<0.5	<0.5	<0.5	<0.5	--

Table 1
Groundwater Monitoring Data and Analytical Results
Chevron Service Station #9-0076
4265 Foothill Boulevard
Oakland, California

WELL ID/ DATE	TOC* (ft.)	GWE (msl)	DTW (ft.)	SPHT (ft.)	SPH REMOVED (gallons)	TPH-G (ppb)	B (ppb)	T (ppb)	E (ppb)	X (ppb)	MTBE (ppb)	ETHANOL (ppb)
QA (cont)												
06/08/04 ⁷	--	--	--	--	--	<50	<0.5	<0.5	<0.5	<0.5	<0.5	--
09/08/04 ⁷	--	--	--	--	--	<50	<0.5	<0.5	<0.5	<0.5	<0.5	--
12/06/04 ⁷	--	--	--	--	--	<50	<0.5	<0.5	<0.5	<0.5	<0.5	--
03/07/05 ⁷	--	--	--	--	--	<50	<0.5	<0.5	<0.5	<0.5	<0.5	--
06/06/05 ⁷	--	--	--	--	--	<50	<0.5	<0.5	<0.5	<0.5	<0.5	--
09/06/05 ⁷	--	--	--	--	--	<50	<0.5	<0.5	<0.5	<0.5	<0.5	--
12/05/05 ⁷	--	--	--	--	--	<50	<0.5	<0.5	<0.5	<0.5	<0.5	--
03/06/06 ⁷	--	--	--	--	--	<50	<0.5	<0.5	<0.5	<0.5	<0.5	--
06/05/06 ⁷	--	--	--	--	--	<50	<0.5	<0.5	<0.5	<0.5	<0.5	--
09/05/06 ⁷	--	--	--	--	--	<50	<0.5	<0.5	<0.5	<0.5	<0.5	--

Table 1
Groundwater Monitoring Data and Analytical Results
Chevron Service Station #9-0076
4265 Foothill Boulevard
Oakland, California

EXPLANATIONS:

Groundwater monitoring data and laboratory analytical results prior to June 23, 2000, were compiled from reports prepared by Blaine Tech Services, Inc.

TOC = Top of Casing

(ft.) = Feet

GWE = Groundwater Elevation

(msl) = Mean sea level

DTW = Depth to Water

SPHT = Separate Phase Hydrocarbons Thickness

SPH = Separate Phase Hydrocarbons

TPH-G = Total Petroleum Hydrocarbons as Gasoline

B = Benzene

T = Toluene

E = Ethylbenzene

X = Xylenes

MTBE = Methyl tertiary butyl ether

(ppb) = Parts per billion

ND = Not Detected

-- = Not Measured/Not Analyzed

QA = Quality Assurance/Trip Blank

* TOC elevation for C-10 was surveyed on September 26, 2003, by Virgil Chavez Land Surveying. The benchmark for this survey was a City of Oakland No. 1589, a cut square in the sidewalk at the mid-return at the west corner of High Street and Foothill Blvd., (Benchmark Elevation = 38.54 feet, NGVD 29).

** GWE corrected for the presence of SPH; correction factor: $[(TOC - DTW) + (SPHT \times 0.80)]$.

1 Confirmation run.

2 Sample were analyzed past hold-time, the results should be considered as estimated.

3 ORC present in well.

4 Laboratory report indicates gasoline C6-C12.

5 Laboratory report indicates sample was originally analyzed within holding time. Re-analysis for confirmation or dilution was performed past the recommended holding time.

6 Laboratory report indicates hydrocarbon pattern is present in the requested fuel quantitation range but does not resemble the pattern of the requested fuel.

7 BTEX and MTBE by EPA Method 8260.

8 Well development performed.

9 ORC removed from well.

10 TOC has been altered; unable to determine an accurate GWE.

APPENDIX C

GEOTRACKER UPLOAD CONFIRMATION

Electronic Submittal Information

Main Menu | View/Add Facilities | Upload EDD | Check EDD

Your EDF file has been successfully uploaded!

Confirmation Number: 1167838156
Date/Time of Submittal: 10/19/2006 4:42:27 PM
Facility Global ID: T0600100217
Facility Name: BP #11109
Submittal Title: 3Q 06 GW Monitoring
Submittal Type: GW Monitoring Report

Click [here](#) to view the detections report for this upload.

BP 4280 FOOTHILL BLVD OAKLAND, CA 94601	Regional Board - Case #: 01-0231 SAN FRANCISCO BAY RWQCB (REGION 2) Local Agency (lead agency) - Case #: 102 ALAMEDA COUNTY LOP - (SP)
--	---

CONF # 1167838156	TITLE 3Q 06 GW Monitoring	QUARTER Q3 2006
SUBMITTED BY Broadbent & Associates, Inc.	SUBMIT DATE 10/19/2006	STATUS PENDING REVIEW

SAMPLE DETECTIONS REPORT

# FIELD POINTS SAMPLED	3
# FIELD POINTS WITH DETECTIONS	3
# FIELD POINTS WITH WATER SAMPLE DETECTIONS ABOVE MCL	2
SAMPLE MATRIX TYPES	WATER

METHOD QA/QC REPORT

METHODS USED	8260FA,8260TPH
TESTED FOR REQUIRED ANALYTES?	Y
LAB NOTE DATA QUALIFIERS	Y

QA/QC FOR 8021/8260 SERIES SAMPLES

TECHNICAL HOLDING TIME VIOLATIONS	0
METHOD HOLDING TIME VIOLATIONS	0
LAB BLANK DETECTIONS ABOVE REPORTING DETECTION LIMIT	0
LAB BLANK DETECTIONS	0
DO ALL BATCHES WITH THE 8021/8260 SERIES INCLUDE THE FOLLOWING?	
- LAB METHOD BLANK	Y
- MATRIX SPIKE	Y
- MATRIX SPIKE DUPLICATE	Y
- BLANK SPIKE	Y
- SURROGATE SPIKE	Y

WATER SAMPLES FOR 8021/8260 SERIES

MATRIX SPIKE / MATRIX SPIKE DUPLICATE(S) % RECOVERY BETWEEN 65-135%	N
MATRIX SPIKE / MATRIX SPIKE DUPLICATE(S) RPD LESS THAN 30%	Y
SURROGATE SPIKES % RECOVERY BETWEEN 85-115%	Y
BLANK SPIKE / BLANK SPIKE DUPLICATES % RECOVERY BETWEEN 70-130%	N

SOIL SAMPLES FOR 8021/8260 SERIES

MATRIX SPIKE / MATRIX SPIKE DUPLICATE(S) % RECOVERY BETWEEN 65-135% n/a
MATRIX SPIKE / MATRIX SPIKE DUPLICATE(S) RPD LESS THAN 30% n/a
SURROGATE SPIKES % RECOVERY BETWEEN 70-125% n/a
BLANK SPIKE / BLANK SPIKE DUPLICATES % RECOVERY BETWEEN 70-130% n/a

FIELD QC SAMPLES

<u>SAMPLE</u>	<u>COLLECTED</u>	<u>DETECTIONS > REPD</u>
QCTB SAMPLES	N	0
QCEB SAMPLES	N	0
QCAB SAMPLES	N	0

Logged in as BROADBENT-C (CONTRACTOR)

CONTACT SITE ADMINISTRATOR.

#11109

Electronic Submittal Information

[Main Menu](#) | [View/Add Facilities](#) | [Upload EDD](#) | [Check EDD](#)

UPLOADING A GEO_WELL FILE

**Processing is complete. No errors were found!
Your file has been successfully submitted!**

Submittal Title: 3Q 06 GEO_WELL
Submittal Date/Time: 10/19/2006 5:08:31 PM
Confirmation Number: 8746093571

[Back to Main Menu](#)

Logged in as BROADBENT-C
(CONTRACTOR)

[CONTACT SITE ADMINISTRATOR.](#)