

ASSESSOR'S MAP 0

Code Area Nos. 17-02L 17-046

430 Scale: 1" = 200'

LARUE'S ADDITION TO THE TOWNS OF
CLINTON AND SAN ANTONIO (Bk 19 Pg 50)
GRANT TO CITY OF OAKLAND (Bk 51 Pg 22)

Drawn: 2-66 R.H.S. Revised: 3-23-77 R.H.S.
4-14-04 E.B.

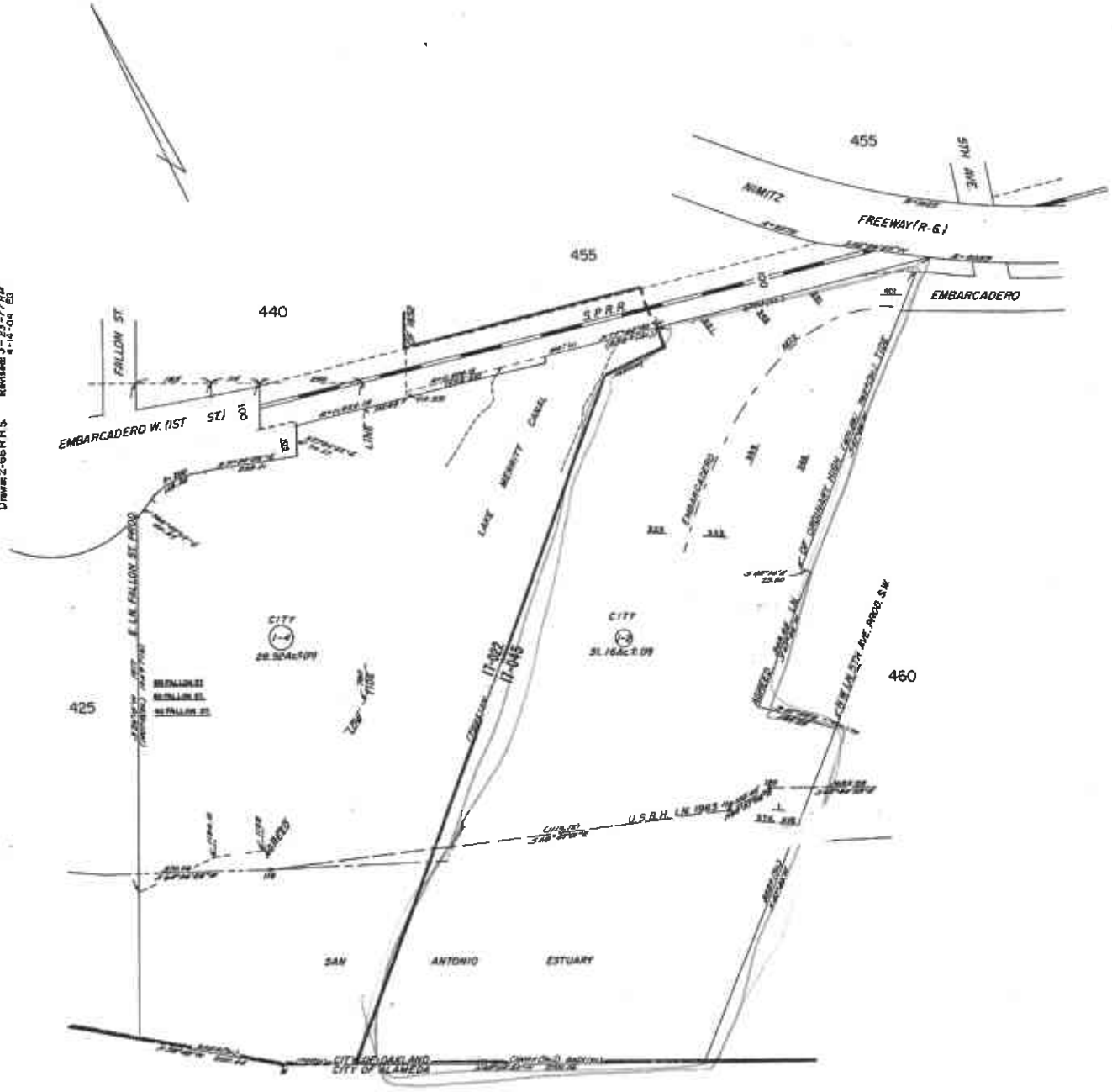

Formerly: Pln. Bk. 120

B O O K 7 4

Property Detail**Alameda, CA RON THOMSEN, ASSESSOR**

Parcel # (APN): 0000-0430-001-02 Use Description:

Parcel Status:

Owner Name: CITY OF OAKLAND

Mailing Address: 505 14TH ST #609 OAKLAND CA 94612-1406

Situs Address: 1 5TH AVE OAKLAND CA 94606

Legal

Description:

ASSESSMENT

Total Value:	Use Code: 030	Zoning:
Land Value:	Tax Rate Area: 17045	
Impr Value:	Year Assd: 2004	Improve Type:
Other Value:	Property Tax:	Price/SqFt:
% Improved	Delinquent Yr	
Exempt Amt:	HO Exempt?: N	

SALES HISTORY

	<u>Sale 1</u>	<u>Sale 2</u>	<u>Sale 3</u>	<u>Transfer</u>
Recording Date:				03/01/1969
Recorded Doc #:				TRAN000293
Recorded Doc Type:				
Transfer Amount:				
Sale 1 Seller (Grantor):				
1st Trst Dd Amt:	Code1:	2nd Trst Dd Amt:	Code2:	

PROPERTY CHARACTERISTICS

Lot Acres:	Year Built:	Fireplace:
Lot SqFt:	Effective Yr:	A/C:
Bldg/Liv Area:		Heating:
Units:	Total Rooms:	Pool:
Buildings:	Bedrooms:	
Stories:	Baths (Full):	Park Type:
Style:	Baths (Half):	Spaces:
Construct:		Site Infnce:
Quality:	Garage SqFt:	
Building Class:		Timber Preserve:
Condition:		Ag Preserve:
Other Rooms:		