

RECEIVED

2:12 pm, Sep 16, 2010

Alameda County
Environmental Health

Imagine the result

College for Certain, LLC

Soil Removal Action Completion Report

College for Certain, LLC
Former Pacific Electric Motors
1009 66th Avenue, Oakland, California
(Fuel Leak Case No. RO0000411)

September 15, 2010

ARCADIS



Ron Goloubow, P.G. 8655
Principal Geologist

**Soil Removal Action
Completion Report**

College for Certain, LLC
Former Pacific Electric Motors
1009 66th Avenue, Oakland,
California
(Fuel Leak Case No.
RO0000411)

Prepared for:
College for Certain, LLC

Prepared by:
ARCADIS U.S., Inc.
1900 Powell Street, Suite 1200
Emeryville, CA 94608
Tel 510.652.4500
Fax 510.652.4906

Our Ref.:
RV009155.0009.00002

Date:
September 15, 2010

This document is intended only for the use of the individual or entity for which it was prepared and may contain information that is privileged, confidential, and exempt from disclosure under applicable law. Any dissemination, distribution, or copying of this document is strictly prohibited.

College for Certain, LLC
1001 22nd Avenue, Suite 100
Oakland, California 94606

September 15, 2010

Mr. Paresh Khatri
Alameda County Environmental Health Services
1131 Harbor Bay Parkway, Suite 250
Alameda, California 94502-6577

Subject: Soil Removal Action Completion Report, College for Certain, LLC, Former Pacific Electric Motors, 1009 66th Avenue, Oakland, California (Fuel Leak Case No. RO0000411)

Dear Mr. Khatri:

I certify under penalty of law that this document and all attachments were prepared under my direction or supervision in accordance with a system designed to ensure that qualified personnel properly gathered and evaluated the information submitted. Based on my inquiry of the person or persons who managed the system, or those persons directly responsible for gathering the information, the information submitted is, to the best of my knowledge and belief, true, accurate, and complete. I am aware that there are significant penalties for submitting false information, including the possibility of fine and imprisonment for knowing violations.

If you have any questions or comments, please call Charles Robitaille at 925-698-1118, Ron Goloubow of ARCADIS at 510-596-9550, or me at 510-434-5000.

Sincerely,



Michael Barr
College for Certain, LLC

Certification	iv
1. Introduction	1
1.1 Background and Site Description	2
1.1.1 History of Site Occupation	2
1.2 Soil Cleanup Goals	3
1.2.1 Revised Arsenic Cleanup Goal	4
1.2.1.1 Statistical Approach Recommended by the DTSC	4
1.2.1.2 Statistical Evaluation of Arsenic Concentration at the Site	4
1.3 Site Cleanup Plan Actions	5
2. Soil Removal Activities	7
2.1 Preparatory Activities	7
2.1.1 Health and Safety	7
2.1.2 Notifications and Approvals	8
2.1.3 Site Preparation, Access and Controls	8
2.2 Excavation Activities	8
2.2.1 Excavation Sampling and Analytical Testing	10
2.3 Excavations EXC1 and EXC2	11
2.3.1 Confirmation Sample Laboratory Results - Excavations EXC1 and EXC2	12
2.4 Excavations EXC-PCB1 and EXC-PCB2	12
2.4.1 Confirmation Sample Laboratory Results - Excavations EXC-PCB1 and EXC-PCB2	13
2.5 Excavation EXC-PCB3	13
2.5.1 Confirmation Sample Laboratory Results - Excavation EXC-PCB3	13
2.6 Excavation EXC-PCB4	14
2.6.1 Confirmation Sample Laboratory Results - Excavation EXC-PCB4	14
2.7 Excavation EXC4	14
2.7.1 Confirmation Sample Laboratory Results - Excavation EXC4 - PCBs	15

2.7.2	Confirmation Sample Laboratory Results - Excavation EXC4 - Arsenic	15
2.7.3	Confirmation Sample Laboratory Results - Excavation EXC4 - TPHmo	15
3.	In-Place Soil Evaluation	16
3.1	Health Risk Screen	16
3.1.1	Soil Staging and Disposal	18
3.1.2	Excavation Backfill	19
3.1.3	Dust Control and Air Monitoring	19
4.	Summary	20
5.	References	20

Tables

1	Analytical Results for Confirmation Soil Samples Collected from Excavations 1 and 2, Metals
2	Analytical Results for Confirmation Soil Samples Collected from Excavation PCB1, PCBs and TPH
3	Analytical Results for Confirmation Soil Samples Collected from Excavation PCB2, PCBs
4	Analytical Results for Confirmation Soil Samples Collected from Excavation PCB3, PCBs, SVOCs, and Metals
5	Analytical Results for Confirmation Soil Samples Collected from Excavation PCB3, TPH and VOCs
6	Analytical Results for Confirmation Soil Samples Collected from Excavation PCB4, PCBs
7	Analytical Results for Confirmation Soil Samples Collected from Excavation 4, TPH and VOCs
8	Analytical Results for Confirmation Soil Samples Collected from Excavation 4, PCBs, SVOCs, and Metals
9	Air Monitoring Analytical Results

Figures

1	Site Vicinity Map
2	Site Plan
3	Excavations EXC1 and EXC2

- 4 Excavations PCB1 and PCB2
- 5 Excavations EXC4, PCB3, and PCB4

Appendices

- A In-Place Arsenic in Soil, Former Pacific Electric Motors Site, Oakland, California
- B Compact Disc Containing Laboratory Reports for Soil Samples
- C Hazardous Waste Manifests and Weight Summary Reports from Waste Management and Republic Services

Certification

All hydrogeologic and geologic information, conclusions, and recommendations in this document have been prepared under the supervision of and reviewed by an ARCADIS U.S., Inc., California Professional Geologist.



Ron Goloubow, P.G.
Principal Geologist
California Professional Geologist (8655)



9/15/10

Date

Expires Nov. 30, 2011

1. Introduction

ARCADIS U.S., Inc. (ARCADIS) has prepared this Soil Removal Action Completion Report on behalf of College for Certain, LLC (CFC) to document the remedial activities conducted for soil affected by total petroleum hydrocarbons (TPH) as gasoline (TPHg), TPH as diesel (TPHd), TPH as motor oil (TPHmo), arsenic, lead, semivolatile organic compounds (SVOCs), polychlorinated biphenyls (PCBs), and volatile organic compounds (VOCs) at the former Pacific Electric Motors (PEM) Facility located at 1009 66th Avenue, Oakland, Alameda County, California ("the Site"; Figures 1 and 2).

The removal of the soil affected by PCBs was documented in a letter report that was prepared in accordance with the Toxic Substance Control Act (TSCA) and transmitted to U.S. Environmental Protection Agency (U.S. EPA) on August 13, 2010 ("the TSCA Report").

The removal action was conducted in accordance with the "Revised Corrective Action Plan, Proposed Aspire High School Site, 1009 66th Avenue, Oakland, California (Fuel Leak Case No. RO0000411)," prepared by LFR Inc. (now ARCADIS) and dated July 17, 2009 ("the revised CAP"). The revised CAP was approved by the Alameda County Department of Environmental Health (ACDEH) in their letter to Aspire Charter Schools dated August 13, 2009.

The fuel-affected groundwater at the Site is being remediated by an air-sparging-soil-vapor extraction system (AS-SVE). The AS-SVE is currently operating and the operation, maintenance, and monitoring of this system is being reported to the ACDEH on a quarterly basis in conjunction with the groundwater monitoring plan for the Site. The evaluation and assessment for closure of the groundwater remediation will continue under the groundwater monitoring plan for the Site.

The overall purpose of the revised CAP is to ensure that the Site is properly characterized and remediated prior to the redevelopment of the property as a Charter School for grades 6 through 12. As identified in the scope of the revised CAP, and based on the analytical results of the soil samples collected at the Site, a total of seven individual areas of affected soil were excavated (Figure 2).

This report documents the implementation of the scope of work associated with the removal of affected soil provided in the revised CAP. Included in this report is a description of the completed field activities, drawings indicating the final limits of excavation and post-excavation sampling locations, information on soil disposal,

tabulated analytical data, and copies of the laboratory-certified analytical reports and chain-of-custody documentation.

Based on the following information, a recommendation of No Further Action for soil-quality-related issues at the Site is being proposed.

1.1 Background and Site Description

The proposed Aspire Charter High School project site is located at 1009 66th Avenue, Oakland, California. The Assessor's Parcel Number designated by the Alameda County Assessor's Office for the Site is 041-4056-003. The Site is currently owned by CFC. The proposed redevelopment plan for the Site is to construct a Charter School on the 2.51-acre Site.

The Site is located on the western side of 66th Avenue between East 14th Street (to the north) and San Leandro Street (to the south). The area around the Site is developed with a mixture of commercial, industrial, government, and multi-family residential buildings. The Site is bounded by residential developments to the north, east, and south, Oakland Fire Department Station Number 2 to the southeast across 66th Avenue, and a vacant warehouse (formerly occupied by Service West) to the west.

Two warehouse structures were previously located on the Site. One two-story structure that was used for office space and manufacturing purposes and encompassed approximately 27,000 square feet of the property was located on the eastern portion of the Site. The second structure was located on the northeastern portion of the Site and encompassed approximately 5,000 square feet. Both of these structures were demolished in January 2010.

The Site is located at an elevation of approximately 7 feet above mean sea level, and the surface topography in the site vicinity slopes gradually toward the south-southwest. The nearest body of surface water is Lion Creek, located approximately 250 feet south of the Site. San Leandro Bay, connected to San Francisco Bay, is located approximately 4,500 feet southwest of the Site.

1.1.1 History of Site Occupation

The first documented land use at the Site was residential, as evidenced by a 1947 aerial photograph that reportedly shows a house and several out buildings on the Site

(Environ 1997 and ACC 2000). The first industrial development of the property was in about 1948 when the two warehouse buildings that were recently demolished at the Site were constructed by PEM; PEM occupied the Site from 1948 to 2001.

The former two-story building was shown on the 1950 aerial photograph, according to Environ's Phase I Environmental Assessment Report (Environ 1997). Portions of the Site were paved and the area behind the building was vegetated in the 1950 aerial photograph.

The smaller warehouse formally located on the northeastern portion of the Site initially appeared on the Site in the 1957 photograph (Environ 1997). A gasoline shed is visible on the Site in each of the aerial photographs from 1957 through the mid-1990s reviewed by Environ. Environ noted several square objects along the western border of the Site and on the property adjacent to the southwest in the 1957 aerial photograph, but drew no conclusions about these objects (Environ 1997).

Activities conducted at the Site by PEM included manufacturing specialty magnets, power supplies, and components, and repairing motors, generators, transformers, and magnets. A 2,000-gallon gasoline Underground Storage Tank was reportedly installed at the Site by PEM in 1975. In addition, the gasoline shed in the fueling area may have stored vehicle lubricants and oil for vehicle maintenance.

Following acquisition of the Site by Mo Dad Properties in 2001, the on-site buildings were occupied by Bay Area Powder Coatings. Bay Area Powder Coatings declared bankruptcy and ceased operations at the Site; however, some equipment belonging to this company was still present on the Site in 2005. No details are available as to the specific processes of Bay Area Powder Coatings.

In May 2008, CFC purchased the property. Landeros Iron Works ("Landeros"), which subleased the property, conducted its operations in and around the warehouse until December 2008. Landeros' operation was primarily welding and metal structure fabrication for door gates and windows. Landeros vacated the property in June 2009.

1.2 Soil Cleanup Goals

The results of previous investigations conducted at the Site indicated that soil and existing fill material at the Site had been primarily affected by TPHmo, TPHd, PCBs, SVOCs, arsenic, and lead. Cleanup goals were provided in the revised CAP and the cleanup goal for PCBs provided in the revised CAP was lowered from 0.370 milligram

per kilogram (mg/kg) to 0.130 mg/kg by the U.S. EPA to accommodate the potential cumulative risk of the other compounds at the Site. In addition, the cleanup goal for lead provided in the revised CAP was lowered from 255 mg/kg to 80 mg /kg to be consistent with the California Office of Environmental Health Hazard Assessment (OEHHA) 1 microgram per deciliter ($\mu\text{g}/\text{dL}$) benchmark for blood lead levels for protection of school children and fetuses (OEHHA 2009). In addition, the background concentration for arsenic was recalculated using the data collected across the Site.

1.2.1 Revised Arsenic Cleanup Goal

Some of the arsenic detected in soil samples collected at the Site can be attributed to background levels. However, some of the arsenic was found at concentrations greater than expected regional background concentrations. To estimate the difference between background and anthropogenic sources, ARCADIS statistically evaluated concentrations of arsenic to estimate a site-specific background concentration.

1.2.1.1 *Statistical Approach Recommended by the DTSC*

ARCADIS used one of the methods described in the Department of Toxic Substances Control (DTSC) document "Arsenic Strategies, Determination of Arsenic Remediation, Development of an Arsenic Cleanup Goal," dated January 2009. Following the methodology presented in the document, log-transformed data (arsenic concentrations) are plotted against probability distribution that is expressed as standard deviation from the mean distribution. The probability of each data point is based on the rank order of the data and assumes the data is log-normally distributed. Best fit lines are drawn, based on the scatter plot. Each discernible line represents a distinct population.

The lower concentration population is assumed to represent background, and the early line slope change is assumed to represent the separation between background concentration and an anthropogenic concentration. If the background concentrations were to include all the data and fit a log-normal distribution, this line would plot as a straight line with no inflection point. Therefore, the inflection point indicates a change in the distribution of the data.

1.2.1.2 *Statistical Evaluation of Arsenic Concentration at the Site*

ARCADIS plotted the concentration measured in each in-place sample. The plot is presented in Appendix A. Two distinct lines can be observed in this plot. The point at which the lines intersect represents the change from background to anthropogenic

concentrations. This point of intersection is estimated to be approximately 9 mg/kg. Therefore, the arsenic concentration of 9.0 mg/kg represents an estimate of the naturally occurring background concentration. The in-place soils appear to have a slightly higher background concentration than the soils prior to excavation. The removal of the higher arsenic levels likely changed the slope of the graph when compared to the pre-removal data set.

As an alternative to preparing a formal risk assessment, soil data collected at the Site were directly compared to the cleanup goals and the need for remediation work was evaluated. The cleanup goals for soil at the Site were established for direct exposure pathways. The cleanup goals were reevaluated considering the possible post-development complete exposure pathways as described in the following table:

Cleanup Goals for Chemicals of Potential Concern In Soil
Former Pacific Electric Motors, Potential Aspire Charter School Site, 1009 66th Avenue, Oakland, California

Chemical of Potential Concern in Each Media	ESL Residential (direct exposure)	ESL Commercial (direct exposure)	DTSC-Approved Goal	Student Receptor Cleanup Goal	Recommended Cleanup Goal
Soil (mg/kg)					
TPH as gasoline	110	450	100	720	450
TPH as diesel	110	450	500	800	450
TPH as motor oil	370	3700	500	800	800
benzo(a)pyrene	0.038	0.13	0.05	0.21	0.13
benzo(a)anthracene	0.38	1.3	0.51	2.1	1.3
benzo(k)fluoranthene	0.38	1.3	0.51	2.1	1.3
chrysene	23	210	4.06	21	21
napthalene	1.3	2.8	4.06	21.0	2.8
benzene	0.12	0.27	4.96	4.5	0.27
arsenic	0.39	1.6	72	72	9.0
lead	260	750	255	255	80
chromium IV	9.4	360	174	174	174
PCBs	0.22	0.74	0.13	0.39	0.13

Note: ESL = Environmental Screening Level

1.3 Site Cleanup Plan Actions

As described in the revised CAP, to reduce the risks and/or the potential for human exposure to site soils, several remedial alternatives were considered with consideration

for the planned redevelopment of the Site as a charter school. The selected remedial alternative was excavation and off-site disposal, and land use restrictions. This alternative is deemed the most effective and results in the greatest reduction of long-term risks at the Site, provided short-term risks of exposure to workers and public are managed appropriately. This alternative involves the excavation of soils in targeted areas, which exceed the preliminary cleanup goals and off-site placement/disposal.

Because this Site contained PCB-affected soil at two locations greater than 50 mg/kg, the U.S. EPA was included to apply the TSCA for the PCB-affected soil. As such the removal action for the PCB-affected soil was documented in the letter report dated August 13, 2010.

The final extent of each excavation was determined by a combination of site-representative concentrations (95% upper confidence limit [UCL] of residual concentrations).

The original expected total volume of known affected soil to be excavated was approximately 1,250 in-place cubic yards. The results of the confirmation soil samples collected from excavation areas EXC1, EXC2, EXC4, PCB-EXC1, PCB-EXC2, PCB-EXC3, and PCB-EXC4 resulted in a significant increase in the volume of soil that was removed from the Site. In all a total of approximately 5,500 cubic yards (9,700 tons) of soil was removed from the Site.

The planned soil removal activities outlined in the revised CAP included the following tasks, which were all successfully completed:

- Obtaining necessary permits, such as a grading permit from the City of Oakland, and coverage under the construction general permit ("State Water Resources Control Board Order No. 99-08-DWQ, National Pollutant Discharge Elimination System (NPDES) General Permit No. CAS000002 Waste Discharge Requirements for Discharges of Storm Water Runoff Associated with Construction Activity").
- Preparing and implementing a Storm-Water Pollution Prevention Plan to comply with the grading permit.
- Preparing a site-specific health and safety plan (HASP).
- Mobilizing and establishing temporary facilities and main staging areas at the Site.

- Using site access and control measures to minimize the risk of exposure to contaminated soil materials and/or physical construction hazards, and to provide for a safe working environment for personnel.
- Conducting air monitoring in accordance with the HASP.
- Placing excavated soil in temporary stockpiles for waste characterization sampling.
- Conducting confirmation soil sampling following excavation to confirm that the cleanup goals had been achieved.
- Transporting and disposing of the excavated soil.

Descriptions of the implementation of the excavation tasks listed above are provided in Section 2 below.

2. Soil Removal Activities

This section describes the pre-excavation and excavation activities implemented by Aspire’s excavation contractor, Innovative Construction Solutions – Norcal (ICS) between November 2009 and August 2010. ICS mobilized to perform the soil excavation and site demolition activities on November 4, 2009 and completed excavation activities on August 12, 2010.

2.1 Preparatory Activities

Prior to initiating the fieldwork, CFC selected an excavation contractor through a bidding-proposal process. Based on their review of the proposals, CFC retained ICS, a California-licensed contractor, to provide labor and equipment to conduct the removal action.

2.1.1 Health and Safety

All field activities were conducted in accordance with the site-specific HASPs prepared by ARCADIS and ICS. Each HASP addressed the health and safety hazards and included requirements and procedures for employee protection during work involving chemical-affected soil. The HASPs included the required elements per the Occupational Safety and Health Administration (OSHA) Hazardous Waste Operations and Emergency Response Standard (HAZWOPER) as set forth in Title 29, Code of

Federal Regulations, Part 1910.120. A copy of each contractor's HASP was kept on site during work performed by that contractor.

2.1.2 Notifications and Approvals

As requested by the ACDEH, a public notice was issued for residences and businesses located within the vicinity of the project Site, as well as to other stakeholders. In addition, ICS obtained a grading and a demolition permit from, and paid permit fees to, the City of Oakland Department of Public Works Department and coverage under the construction general permit ("State Water Resources Control Board Order No. 99-08-DWQ, NPDES No. CAS000002 Waste Discharge Requirements for Discharges of Storm Water Runoff Associated with Construction Activity").

2.1.3 Site Preparation, Access and Controls

ICS mobilized to the Site on November 4, 2009 and established temporary facilities (including sanitary facilities, refuse collection bins, and decontamination facilities) and main staging areas, and installed temporary construction fencing and signage around the excavation areas to inhibit unauthorized access at the Site.

Prior to commencing with the excavation activities, the areas to be excavated were located and marked with spray paint by representatives of ARCADIS based on site features and the analytical results (and locations) of previous soil samples. Representatives of ICS were also on site to assist and discuss the locations of the areas of excavation.

2.2 Excavation Activities

Excavation activities were conducted at the following seven individual areas described below and illustrated on Figure 2. These areas were identified in the revised CAP and were based on the analytical results of the soil samples collected at the Site.

- Two areas located in the former warehouse building designated as EXC-PCB1 and EXC-PCB2.
- Two areas located near 66th Avenue designated as EXC1 and EXC2. These two areas of excavation were expanded to the point where they became one large area of excavation as depicted on Figure 2.

- One large area in the northern portion of the Site designated as EXC4.
- Two other areas located within EXC4 designated EXC-PCB3 and EXC-PCB4.

ICS used conventional equipment such as excavators, backhoes, and loaders to complete the excavation. Excavation was completed between November 4, 2009 and August 2010 at the locations and depths indicated on Figures 3, 4, and 5. The final depth of excavation in these areas was approximately 3 to 8 feet below ground surface (bgs) depending on the analytical results of the confirmation soil samples.

In accordance with the cleanup criteria for the project, excavation proceeded until the confirmation soil samples were below the cleanup goal, or if the 95% UCL of the confirmation sample data for all areas of excavation was below the cleanup goal for each constituent of concern. The 95% UCL of the distribution mean was used as the representative concentration for screening purposes, and represents the exposure point concentration.

The EPA software ProUCL 4.00.05 was used to calculate both the statistical distribution and the associated 95% UCL for the distribution. Reporting limits were used as a proxy concentration for non-detections. Statistical distributions and 95% UCLs are presented in Section 3 of this report. As described below, PCB- and TPHd-affected soils were left in place at concentrations greater than their respective cleanup goals. Soil containing concentrations of PCBs above the site cleanup goal could not be removed without compromising the integrity of the foundation for a neighboring building. Thus, this soil is to remain in place. The potential exposure pathway to the affected soil will be mitigated by the installation of the TSCA Cap that is to be installed across the entire Site. Details regarding the TSCA Cap were provided in the TSCA Report and the grading plan. In general the TSCA Cap will be comprised of the following:

- Asphalt areas that are subject to traffic – 6-inch-thick section of asphalt placed over a 6-inch-thick interval of imported and compacted aggregate base rock
- Asphalt areas that are subject to parking – 6-inch-thick section of asphalt placed over a 4-inch-thick interval of imported and compacted aggregate base rock
- Concrete slab that is for the multipurpose building – 6-inch-thick section of concrete placed over a 2-inch-thick interval of imported and compacted aggregate base rock

- Rat slabs beneath the modular buildings will be a 6-inch-thick section of asphalt
- Landscaped areas will be comprised of 12 inches of imported top soil placed on top of 10 inches of imported soil compacted to 90% relative compaction. In addition, a layer of orange plastic safety netting will be placed upon the native soil at the landscaped areas to demarcate the presence of native soil.

Areas of excavation were extended laterally and vertically where elevated concentrations of chemicals of concern were detected in the confirmation soil samples. The vertical extent was extended at 1-foot to 2-foot increments. In some cases, excavations extended to the underlying native soil layer (evident by the visual difference in the soil types/color). Confirmation samples were collected from the over-excavations at the same frequency as the initial confirmation sampling. Consequently, most of the excavation extended to approximately 3 to 4 feet bgs, with the maximum depth of excavation to approximately 6 feet bgs at portions of EXC-PCB1 and EXC-PCB4. Shoring was not required and groundwater was encountered at excavations EXC-PCB1, EXC-PCB2, and EXC4. The final areas of excavation are presented on Figures 3, 4, and 5.

2.2.1 Excavation Sampling and Analytical Testing

Confirmation soil samples were collected following the excavation of soil to confirm that the cleanup goals had been achieved. The samples were collected as discrete soil samples from the base of the excavation sidewalls with a spacing of approximately 20 to 25 linear feet, as specified in Section 8.16 of the revised CAP: *“Confirmation soil samples are not proposed to be collected from the base of the excavations. The redevelopment design plan for this Site includes completing the excavations with the placement of approximately 2 feet of clean fill overlain by asphalt paving and, in some places, asphalt paving and building structures.”* However to comply with the request from U.S. EPA, confirmation soil samples were collected from the base of the excavations conducted for PCB-affected soil. In addition, soil samples collected from the base of the excavations conducted while removing the sewer lines were used as bottom samples for excavations EXC1 and EXC2 (see Figure 3).

Soil sampling equipment used at excavations EXC1, EXC2, and EXC4 was decontaminated with laboratory-grade soap and water between samples to minimize cross-contamination. Sampling equipment used at excavations EXC-PCB1, EXC-PCB2, EXC-PCB3, and EXC-PCB4 was decontaminated by swabbing the equipment

with towels containing hexane and then washing with laboratory-grade soap and water and rinsing with water between samples to minimize cross-contamination.

The soil samples were collected in 8-ounce jars provided by the analytical laboratory. The samples were delivered to TestAmerica Laboratories, Inc. ("TestAmerica") in Pleasanton, California, or Curtis & Tomkins, Ltd. (C&T) located in Berkeley, California for chemical analysis under chain-of-custody protocol. Both TestAmerica and C&T are California-certified analytical laboratories.

Samples were submitted to TestAmerica or C&T for the following analyses, depending on which excavation was being tested:

- Lead and arsenic EPA test method 6010
- TPHg, TPHd, and TPHmo EPA test method 8015, modified
- PCBs EPA test method 8081
- SVOCs EPA test method 8270
- VOCs EPA test method 8260

The Laboratory Certificates for the soil samples collected from these areas of excavation are provided in Appendix B (on CD). Please note that analytical results for some confirmation soil samples contained on the Laboratory Certificates are for soil samples that failed the cleanup criteria for lead and represent soil that was removed from the Site.

2.3 Excavations EXC1 and EXC2

Excavations EXC1 and EXC2 were conducted to remove lead-affected soil centered around two former catch basins (flat grate inlets) associated with the sewer system that were located near 66th Avenue (see Figures 2 and 3). However, the analytical results for confirmation soil samples collected at several locations from these excavations contained lead at concentrations greater than the cleanup goal for lead (80 mg/kg). As a result of these exceedances for lead, the size of these excavations expanded to the area depicted on Figures 2 and 3 (an area approximately 100 feet by 125 feet). Based on observations made at the time of the excavation the elevated concentrations of lead were associated with undocumented fill material that was previously imported to the

Site. The presence of wood, glass, metal, and brick in the upper 2 to 3 feet of soil indicated that this material could be representative of fill material. This material was excavated to a depth of approximately 3 feet bgs in the area depicted on Figures 2 and 3. The analytical results for the 27 confirmation soil samples collected from the final extent of excavation at excavations EXC1 and EXC2 are provided in Table 1 and on Figure 3.

2.3.1 Confirmation Sample Laboratory Results - Excavations EXC1 and EXC2

Excavation was performed until confirmation samples met the required 95% UCL for lead and arsenic at excavations EXC1 and EXC2. Soil containing concentrations of lead greater than the cleanup goal was left in place at four locations along the western portion of the area of excavations and one location along the eastern portion of the excavation (see Table 1 and Figure 3). However, this data was included in the 95% UCL calculation for lead in soil at the Site that indicated lead concentrations in the final confirmation samples are below the cleanup levels.

The potential exposure pathway to the lead-affected soil will be mitigated by the installation of the TSCA Cap that is to be installed across the Site. Details regarding the TSCA Cap were provided in the TSCA Report and the grading plan.

2.4 Excavations EXC-PCB1 and EXC-PCB2

Excavations EXC-PCB1 and EXC-PCB2 were conducted to remove PCB-affected soil centered around two former catch basins (flat grate inlets) associated with the sewer system that were located inside the former warehouse building at the Site (see Figures 2 and 4). The analytical results for several confirmation soil samples collected from EXC-PCB1 and one confirmation soil sample collected from EXC-PCB2 contained PCBs at concentrations greater than the cleanup goal for PCBs (0.130 mg/kg). As a result of these exceedances for PCBs, the excavations were expanded to the area depicted on Figures 2 and 4. In addition, the depth of excavation for EXC-PCB1 was extended to approximately 6 feet bgs and the depth of the excavation for EXC-PCB2 was extended to approximately 4 feet bgs. Based on observations made at the time of the excavation, it appears as though the elevated concentrations of PCBs were associated with soil located around the former catch basins (flat grate inlets).

The analytical results for the 26 confirmation soil samples collected from the final extent of excavation at excavations EXC-PCB1 and the five samples collected from EXC-PCB2 are provided in Tables 2 and 3 and on Figure 4. Confirmation soil samples

collected from the western portion of EXC-PCB1 were analyzed for PCBs, TPHd, and TPHmo. However, based on the analytical results of the confirmation samples, it was clear that PCBs were the chemical of concern in this portion of the Site and thus the majority of the confirmation soil samples were analyzed for PCBs only.

2.4.1 Confirmation Sample Laboratory Results - Excavations EXC-PCB1 and EXC-PCB2

Soil excavation was performed until confirmation samples met the required 95% UCL. Soil containing concentrations of PCBs greater than the cleanup goal was left in place at one location at approximately 6 feet bgs at the base of EXC-PCB1 (see Table 2 and Figure 4). No soil containing concentrations of PCBs greater than the cleanup goal was left in place at EXC-PCB2 (see Table 3 and Figure 4).

2.5 Excavation EXC-PCB3

Excavation EXC-PCB3 was conducted to remove PCB-affected soil located near a topographic low area that received surface-water runoff in the northern portion of the Site (Figures 2 and 5). The analytical results for several confirmation soil samples collected from excavation EXC-PCB3 contained PCBs at concentrations greater than the cleanup goal for PCBs (0.130 mg/kg). As a result of these exceedances for PCBs, the size of this excavation was expanded to the area depicted on Figures 2 and 5. In addition, the depth of excavation for EXC-PCB3 was extended to approximately 4 feet bgs.

2.5.1 Confirmation Sample Laboratory Results - Excavation EXC-PCB3

A total of nine confirmation soil samples collected and analyzed from this area of excavation contained concentrations of PCBs below the cleanup criteria of 0.130 mg/kg (see Tables 4 and 5, and Figure 5). A total of three soil samples collected from this area contained PCBs above the cleanup criteria. Two of the soil samples that failed the cleanup criteria for PCBs were collected from along the property boundary adjacent to the large warehouse that is located on the adjacent property (Figure 5). As discussed, this area could not be excavated past 4 feet bgs due to the presence of the adjacent building; therefore, the soil had to be left in place.

Four confirmation soil samples were also analyzed for SVOCs. As indicated in Table 4, SVOCs were not detected above laboratory reporting limits in these four soil samples. Confirmation soil samples were also analyzed for fuel and fuel-related compounds. As indicated in Table 5, TPHg, and benzene, toluene, ethylbenzene, and total xylenes

(BTEX) were not detected above laboratory reporting limits. TPHd (one sample) and TPHmo were detected at concentrations above laboratory reporting limits but well below their cleanup criteria (see Table 5).

A total of five confirmation soil samples collected and analyzed from this area of excavation contained concentrations of arsenic below the cleanup criteria of 9 mg/kg (see Table 4 and Figure 5). A total of four soil samples collected from this area contained arsenic above the cleanup criteria. Similar to the lead-affected soil that remained in place at other areas of the Site, the potential exposure pathway to affected soil will be mitigated through the installation of a TSCA Cap.

2.6 Excavation EXC-PCB4

Excavation EXC-PCB4 was north of the topographic low area (PCB-EXC3; see Figures 3 and 5). The final depth of this area of excavation measured approximately 3 to 6 feet below grade. The analytical results for several confirmation soil samples collected from EXC-PCB4 contained PCBs at concentrations greater than the cleanup goal for PCBs (0.130 mg/kg). As a result of these exceedances for PCBs, the size of this excavation was expanded to the area depicted on Figures 2 and 5. In addition, the depth of excavation for EXC-PCB4 was extended to approximately 6 feet bgs.

2.6.1 Confirmation Sample Laboratory Results - Excavation EXC-PCB4

A total of seven confirmation soil samples were collected and analyzed from this area of excavation that met the cleanup criteria for PCBs (Table 6 and Figure 5). The analytical results for the samples collected from EXC-PCB4 are summarized in Table 6. One soil sample collected from this area contained PCBs above the cleanup criteria. Similar to the PCB-affected soil that remained in place at EXC-PCB3 and the lead-affected soil at excavations EXC1 and EXC2, the potential exposure pathway to this affected soil will be mitigated through the installation of a TSCA Cap.

2.7 Excavation EXC4

Excavation EXC4 encompassed a relatively large area at the northern portion of the Site (Figures 2 and 5). The chemicals of concern at this excavation were PCBs, arsenic, lead, SVOCs, VOCs, TPHg, TPHd, and TPHmo. Analytical results for confirmation soil samples collected from excavation EXC4 did not contain concentrations of TPHg, TPHd, SVOCs, VOCs, or lead above their respective cleanup goals (see Tables 7 and 8).

Analytical results for several confirmation soil samples collected from EXC4 contained PCBs, arsenic, and TPHmo at concentrations greater than their respective cleanup goals. As a result of these exceedances, the size of this excavation was expanded to the area depicted on Figures 2 and 5. Details regarding these exceedances of PCBs, arsenic, and TPHmo are provided below. The final depth of this area of excavation ranged from approximately 2 to 6 feet bgs.

2.7.1 Confirmation Sample Laboratory Results - Excavation EXC4 - PCBs

As discussed above, a total of four confirmation soil samples that were collected and analyzed from excavations EXC-PCB3 and EXC-PCB4 located from within excavation EXC4 contained PCBs at concentrations above the cleanup criteria for PCBs (Table 8 and Figure 5). In addition to these four soil samples, three other soil samples collected near the area that was excavated in 1992 contained PCBs at concentrations slightly above the cleanup criteria for PCBs (Table 8 and Figure 5). The potential exposure pathway to this affected soil will be mitigated through the installation of a TSCA Cap.

2.7.2 Confirmation Sample Laboratory Results - Excavation EXC4 - Arsenic

A total of eleven confirmation soil samples that were collected near the perimeter of excavation EXC4 contained arsenic at concentrations slightly above the revised cleanup criteria (background concentration) of 9.0 mg/kg for arsenic (Table 8 and Figure 5). These concentrations of arsenic ranged from 9.2 mg/kg to 27 mg/kg. Seven of the nine soil samples that contained concentrations of arsenic exceeding the cleanup criteria for arsenic contained between 14 mg/kg and 9.2 mg/kg. The two samples that contained the highest concentrations of arsenic that will remain on site are 30 and 27 mg/kg. The potential exposure pathway to this arsenic-affected soil will be mitigated through the installation of a TSCA Cap over the affected soil.

2.7.3 Confirmation Sample Laboratory Results - Excavation EXC4 - TPHmo

A total of three confirmation soil samples that were collected near the perimeter of excavation EXC4 contained TPHmo at concentrations above the cleanup criteria of 450 mg/kg (Table 7 and Figure 5). These concentrations of TPHmo ranged from 2,400 mg/kg to 3,100 mg/kg. The potential exposure pathway to this TPHmo-affected soil will be mitigated through the installation of a TSCA Cap over the affected soil.

3. In-Place Soil Evaluation

As provided in the TSCA Report, a human health risk screen was performed considering the soil that was left in place after the removal actions. This included analytical data for soil samples collected during the site characterization activities and post-removal confirmation soil sampling events. Data associated with soil that was removed from the Site (i.e. excavated, transported, and disposed of off site) were removed from the data set. Therefore, the data set consists of only data associated with soils remaining on site.

Exposure point concentrations (EPCs) of the post-removal chemicals of concern (COCS) were used to perform the human health risk screen. The EPCs for the selected COCs were compared to Recommended Cleanup Goals presented in the revised CAP (LFR 2009b). The U.S. EPA software ProUCL Version 4.00.05 was used to perform the statistical evaluation. EPCs were calculated for COCs with a minimum of six detections. Maximum detected concentrations were used for COCs with fewer than six detections.

Details on the statistical evaluation and representative concentrations are included in Appendix A of the TSCA Report.

3.1 Health Risk Screen

Comparisons were performed as follows for carcinogenic compounds:

$$\text{RiskEPC} = \frac{\text{EPC}_{\text{soil}} \times \text{TRisk}}{\text{CUG}}$$

Where:

- RiskEPC = estimated risk for COC (target = 10⁻⁶)
- EPC_{soil} = exposure point concentration for soil
- TRisk = target risk used for the CUP calculation (10⁻⁶)
- CUP = cleanup goal presented for the COCs in CAP

Comparisons were performed as follows for non-carcinogenic compounds:

$$\text{HazardEPC} = \frac{\text{EPC}_{\text{soil}}}{\text{CUG}}$$

Where:

HazardEPC = estimated risk for Site (target = 1)

EPCsoil = exposure point concentration for soil

CUP = cleanup goal presented for the COCs in CAP

The estimated risk based on the screen is 2×10^{-6} . PCBs are the only in-place COCs with an estimated risk greater than 1×10^{-6} . The estimated Hazard Index (HI) is 4. PCBs are the only in-place COCs with an estimated HI greater than 1.

The metals arsenic and lead were evaluated by comparing their respective EPCs to the established cleanup goals. Arsenic's goal is based on naturally occurring background concentrations, and lead is based on the residential California Human Health Screening Level (OEHHA 2009). Both arsenic and lead EPCs were below their respective screening criteria.

Summary of Post-Excavation Representative Concentrations Screen

Chemical of Potential Concern	Distribution	Cleanup Goal	Post-Removal Action Representative Concentration
TPHd	Non-Parametric	450	138
TPHmo	Non-Parametric	800	894.5
Benzo(a)pyrene	--	0.13	NA
Benzo(a)anthracene	--	1.3	NA
Benzo(k)fluoranthene*	NA	1.3	0.11
Chrysene*	NA	21	0.19
Naphthalene	--	2.8	NA
Benzene*	NA	0.27	0.012
Arsenic	Gamma	7 or 9	8.8
Lead	Gamma	80	62
PCBs	Non-Parametric	0.13	0.27

Notes:

* Fewer than 6 detections; maximum concentration used for representative concentration

NA = not applicable, no detections above analytical reporting limits

Bold = compounds that exceeded the 95% UCL after remedial activities were completed

-- = no detection above analytical reporting limits, statistical distribution cannot be calculated

The representative concentrations for each of the chemicals of concern other than PCBs and TPHmo are below their respective screening criteria. The screening criteria are based on protection of human health, or for arsenic, background concentration. The potential human health risks associated with the presence of PCBs or TPHmo will be mitigated by the installation of the TSCA Cap. Thus the proposed redevelopment of the Site can occur without additional mitigation for PCBs or TPHmo.

3.1.1 Soil Staging and Disposal

The excavated soil from the Site was staged on site in stockpiles pending characterization for disposal; soil from excavation EXC-PCB1 and the area near the excavation that took place in 1992 (within excavation EXC4) were combined. This soil was transported and disposed of as PCB Remediation Waste at Waste Management's Kettleman Hills Landfill. The soil from excavations EXC-PCB2, EXC-PCB3, EXC-PCB4, and EXC4 were transported and disposed of at Republic Services Keller Canyon Landfill located in Pittsburg, California. Due to elevated lead soluble threshold limit concentration (STLC) results in samples from the combined excavation EXC1 and

EXC2, this soil was characterized as non-Resource Conservation and Recovery Act (RCRA) solid hazardous waste and transported for disposal at Waste Management's Kettleman Hills Landfill. Copies of the waste manifests are included in Appendix C.

3.1.2 Excavation Backfill

Excavations EXC4, EXC-PCB3, and EXC-PCB4 have not been backfilled to date. These excavations will be backfilled using on-site soil as part of site construction activities that are scheduled to begin in October 2010. Combined excavations EXC1 and EXC2, EXC-PCB1 and EXC-PCB2 were backfilled. The source of the soil used as backfill was the athletic complex construction site at the University of California at Berkeley. Laboratory reports for soil samples collected from this soil are included in Appendix B (on CD).

3.1.3 Dust Control and Air Monitoring

Dust control measures were implemented to limit dust migration from the work areas. Temporary excavated soil stockpiles were covered with plastic sheeting at the end of the work day. Water mist/spray application was employed during all excavation and soil handling activities including loading onto trucks and backfilling. The water application rate was regulated to avoid over-wetting and generating sediment-laden runoff. Vehicle/equipment haul routes were also sprayed periodically to minimize dust generation. Mud/dirt from the work areas that accumulated on the adjacent streets was removed at least daily.

The air monitoring program was included in the revised CAP. The objectives of the air monitoring plan were to collect scientifically valid data using standard industrial hygiene practices to provide information on particulate emissions resulting from the removal activities, and to provide real-time data that could be used to modify work practices, as necessary. These data were used to evaluate whether the dust control programs performed effectively and, if necessary, to provide a basis for modifying work practices (e.g., increase frequency of dust control measures).

The total dust action limit of 2.5 milligrams per cubic meter (mg/m^3) was established using one half the California OSHA permissible exposure limit for respirable dust. Real-time total dust data collected are retained in the project files.

Analytical results of the air monitoring samples collected at the Site are provided in Table 9.

4. Summary

The removal action summarized in this report was conducted in accordance with the revised CAP (LFR 2009b). The fuel-affected groundwater at the Site is being remediated by an AS-SVE system. The AS-SVE system is currently operating and the operation, maintenance, and monitoring of this system is being reported to the ACDEH on a quarterly basis in conjunction with the groundwater monitoring plan for the Site. The evaluation and assessment for closure of the groundwater remediation will continue under the groundwater monitoring plan for the Site.

Between November 2009 and August 2010, soil excavation activities were completed at the Site. This work resulted in the removal of approximately 8,900 tons of affected soil from the Site that was transported to either Waste Management's Kettleman Hills Class I Landfill located in Kettleman City, California or Republic Waste's Vasco Road Class II Landfill located in Livermore, California.

To ensure that the removal activities successfully met the cleanup goals, the 95% UCL of the confirmation soil sample data was calculated for each COC and compared with the respective cleanup goal. The results of this analysis indicated that concentrations of TPHd and PCBs remained in soil at the Site at concentrations greater than the cleanup goals. The potential human health risks associated with the presence of PCBs or TPHd will be mitigated by the installation of the TSCA Cap. Thus, the proposed redevelopment of the Site can occur without additional mitigation for TPHd or PCBs and no further action is recommended for the Site.

5. References

Not all these references were cited in this report.

ACC Environmental Consultants, Inc. (ACC). 2000. Phase I Environmental Assessment 1009 66th Avenue, Oakland, California. November 22.

ARCADIS. 2010a. Groundwater Monitoring Report and Soil-Vapor Extraction/Air Sparging System Construction for the Period October 1 through December 31, 2009, Former Pacific Electric Motors Site, 1009 66th Avenue, Oakland, California (Fuel Leak Case Number RO0000411). February 12.

- ARCADIS. 2010b. Groundwater Monitoring Report for the Period from January 1 through March 30, 2010, Former Pacific Electric Motors Site, 1009 66th Avenue, Oakland, California (Fuel Leak Case Number RO0000411). July 19.
- Decon Environmental Services, Inc. (Decon). 2002a. Remediation Project Report for Pacific Electric Motor Co., 1009 66th Avenue, Oakland, CA 94612. July 9.
- Decon. 2002b. Remediation Project Report – Addendum for Pacific Electric Motor Co., 1009 66th Avenue, Oakland, CA 94612. October 2.
- Department of Toxic Substances Control (DTSC). 2009. Vapor Intrusion Mitigation Advisory. April. Section 6.3.4 revised May 8.
- Environ Corporation (Environ). 1997. Phase I Environmental Assessment, Pacific Electric Motor, Co., 1009-66th Avenue, Oakland, California. July 2.
- LFR Inc. (LFR). 2008a. Work Plan to Conduct an Air Injection and Soil-Vapor Extraction Pilot Test at the Former Pacific Electric Motors Site, 1009 66th Avenue, Oakland, California (Fuel Leak Case No. RO0000411). September 23.
- LFR. 2008b. Air Sparging and Soil-Vapor Extraction Pilot Test Completion Report at the Former Pacific Electric Motors Site, 1009 66th Avenue, Oakland, California (Fuel Leak Case No. RO0000411). November 21.
- LFR. 2009a. Groundwater Monitoring Report for the Period from January 1 through March 31, 2009, Former Pacific Electric Motors Site, 1009 66th Avenue, Oakland, California (Fuel Leak Case Number RO0000411). May 15.
- LFR. 2009b. Revised Corrective Action Plan, Proposed Aspire School Site, 1009 66th Avenue, Oakland, California (Fuel Leak Case No. RO0000411). July 17.
- LFR. 2009c. Groundwater Monitoring Report for the Period from April 1 through June 30, 2009, Former Pacific Electric Motors Site, 1009 66th Avenue, Oakland, California (Fuel Leak Case Number RO0000411). August 14.
- LFR. 2009d. Groundwater Monitoring Report and Soil-Vapor Extraction/Air Sparging System Construction and Initial Operation Report for the Period July 1 through September 30, 2009, Former Pacific Electric Motors Site, 1009 66th Avenue, Oakland, California (Fuel Leak Case Number RO0000411). November 13.

- California Office of Environmental Health Hazard Assessment (OEHHA). 2009. Revised California Human Health Screening Level for Lead (Review Draft). May 14.
- Puls, Robert W., and Michael J. Barcelona. 1996. Ground Water Issue Low-Flow (Minimal Drawdown) Ground-Water Sampling Procedures. EPA/540/S-95/504. April.
- W.A. Craig, Inc. 1995a. Final Closure Plan for Underground Storage Tank Removal for Pacific Electric Motor Co., 1009 66th Avenue, Oakland, CA 94621. March 14.
- W.A. Craig, Inc. 1995b. Correspondence to ACDEH via facsimile. Attached soil and water sample results, and next phase of work due to contamination in the soil and pit water. March 31.
- W.A. Craig, Inc. 1995c. Subsurface Environmental Investigation for Pacific Motor Co., 1009 66th Avenue, Oakland, CA 94621. May 16.
- W.A. Craig, Inc. 1997. Excavation and Sampling Report for Pacific Electric Motor Co., 1009 66th Avenue, Oakland, CA 94621. May 12.

Table 1
Analytical Results for Confirmation Soil Samples Collected
from Excavations 1 and 2, Metals
Former Pacific Electric Motors Site
1009 66th Avenue, Oakland, California
concentrations in milligrams per kilogram (mg/kg)

Excavation 1			
Sample ID	Date	Arsenic	Lead
EXC1-FINAL-EAST	02/11/10	5.0	32
EXC1-FINAL-EAST 60'	06/14/10	NA	96
EXC1-FINAL-EAST 90'	06/14/10	NA	9.2
EXC1-FINAL SE R1	06/14/10	NA	55
EXC1-FINAL-SW	02/11/10	9.9	34
EXC1-FINAL-WEST	02/11/10	6.3	78
EXC1-45' Northeast	04/02/10	NA	48
EXC1-45' North	04/02/10	NA	11
EXC1/2-45' North	04/02/10	NA	11
Excavation 2			
EXC2-FINAL-EAST	02/11/10	11	44
EXC2-FINAL-WEST 30'	06/14/10	NA	130
EXC2-FINAL-WEST 60'	06/14/10	NA	360
EXC2-FINAL-WEST 90'	06/14/10	NA	330
EXC2-FINAL-SE	02/11/10	7.5	64
EXC2-FINAL-SW	02/11/10	9.6	35
EXC2-45' North	04/02/10	NA	75
EXC2-45' North	04/02/10	NA	5.8
Driveway 50	04/02/10	NA	12
REGULATORY CONCENTRATIONS			
Cleanup goal		7	80

Notes:

Samples analyzed by TestAmerica Laboratories Inc. for metals by EPA Test method 6010 series.

Bold font denotes results above soil cleanup goal.

NA = parameter not analyzed

Table 2
Analytical Results for Confirmation Soil Samples Collected
from Excavation PCB1, PCBs and TPH
Former Pacific Electric Motors Site
1009 66th Avenue, Oakland, California
concentrations in milligrams per kilogram (mg/kg)

PCB Excavation 1

Sample ID	Date	PCBs	TPHd	TPHmo
EXC-PCB-1 W-SIDEWALL 2' NORTH 2	11/10/2009	<0.050	NA	NA
EXC-PCB-1 N-SIDEWALL 2' WEST 2	11/10/2009	0.069	NA	NA
EXC-PCB-1 S-SIDEWALL 2' EAST	11/4/2009	<0.050	NA	NA
EXC-PCB-1 S-SIDEWALL 2' WEST	11/4/2009	<0.050	NA	NA
EXC-PCB-1 N-SIDEWALL 2' WEST	11/6/2009	<0.050	NA	NA
EXC-PCB1 N-SDWALL-2'-EAST2	11/11/2009	<0.050	NA	NA
EXC-PCB-1 E-SIDEWALL 2' NORTH	11/6/2009	<0.050	NA	NA
EXC-PCB-1 E-SIDEWALL 2' SOUTH	11/6/2009	<0.050	NA	NA
EXC-PCB1 E-SDWALL-2'-NORTH2	11/11/2009	<0.050	NA	NA
EXC-PCB-1 NW2 BOTTOM 4'	11/10/2009	<0.050	NA	NA
EXC PCB1-NW-BOTTOM4'-R2	11/23/2009	<0.050	NA	NA
EXC-PCB-1 NE BOTTOM 4'	11/6/2009	<0.050	NA	NA
EXC-PCB1E-NE2-BOTTOM 4'	11/11/2009	<0.050	NA	NA
EXC-PCB1E-NE3-BOTTOM 4'	11/11/2009	<0.050	NA	NA
EXC-PCB-1 CENTER BOTTOM 4'	11/6/2009	0.074	NA	NA
EXC-PCB-1 SW BOTTOM 4'	11/6/2009	0.058	NA	NA
EXC-PCB-1 SE BOTTOM 4'	11/6/2009	<0.050	NA	NA
EXC TPH/PCB1-SW-BOTTOM6'-R2	11/23/2009	0.720	NA	NA
EXC TPH/PCB1 SE-BOTTOM 4'-R	11/17/2009	<0.050	NA	NA
EXC TPH/PCB1 NW-BOTTOM 4'	11/17/2009	<0.050	NA	NA
EXC TPH/PCB1W-BOTTOM4'-R	11/24/2009	<0.050	NA	NA
EXC TPH/PCB1 S-SDWALL2'-EAST-R	11/18/2009	<0.050	NA	NA
EXC TPH/PCB1 N-SDWALL2'-WEST-R	11/21/2009	<0.049	<1.0	<50
EXC TPH/PCB1 S-SDWALL2'-WEST-R	11/18/2009	<0.050	<0.99	<50
EXC TPH/PCB1 W-SDWALL2'-SOUTH-R2	11/24/2009	<0.050	0.99	<50
EXC TPH/PCB1W-SDWALL2'-NORTH-R	11/24/2009	<0.050	0.99	<50
REGULATORY CONCENTRATIONS				
Soil Cleanup Goal		0.130	450	800

Table 2
Analytical Results for Confirmation Soil Samples Collected
from Excavation PCB1, PCBs and TPH
Former Pacific Electric Motors Site
1009 66th Avenue, Oakland, California
concentrations in milligrams per kilogram (mg/kg)

PCB Excavation 1

Sample ID	Date	PCBs	TPHd	TPHmo
-----------	------	------	------	-------

Notes:

PCBs = polychlorinated biphenyls

NA = parameter not analyzed

Samples analyzed by TestAmerica Laboratories Inc. for PCBs using EPA Test method 8082.

Bold font denotes results above soil cleanup goal.

Italic font denotes results of sample collected at the location of "over-excavation" where analytical results were above cleanup goals.

Table 3
Analytical Results for Confirmation Soil Samples Collected
from Excavation PCB2, PCBs
Former Pacific Electric Motors Site
1009 66th Avenue, Oakland, California
concentrations in milligrams per kilogram (mg/kg)

PCB Excavation 2

Sample ID	Date	PCBs
EXC-PCB-2 W-SIDEWALL 2'	11/4/2009	<0.050
<i>EXC-PCB-2 E2-SIDEWALL 2'</i>	<i>11/10/2009</i>	<i><0.050</i>
EXC-PCB-2 SO-SIDEWALL 2'	11/4/2009	<0.050
EXC-PCB-2 N-SIDEWALL 2'	11/4/2009	<0.050
EXC-PCB-2 CENTER BOTTOM 4'	11/5/2009	<0.050
REGULATORY CONCENTRATIONS		
Soil Cleanup Goal		0.130

Notes:

PCBs = polychlorinated biphenyls

Samples analyzed by TestAmerica Laboratories Inc. for PCBs using EPA Test method 8082.

Italic font denotes results of sample collected at the location of "over-excavation" where analytical results were above cleanup goals.

Table 4
Analytical Results for Confirmation Soil Samples Collected
from Excavation PCB3, PCBs, SVOCs, and Metals
Former Pacific Electric Motors Site
1009 66th Avenue, Oakland, California
concentrations in milligrams per kilogram (mg/kg)

PCB Excavation 3

Sample ID	Notes	Date	PCBs	benzo(a)pyrene	benzo(a)anthracene	benzo(k)fluoranthene	chrysene	napthalene	arsenic	lead
EXC PCB3 N-BOTTOM4'		11/21/2009	<0.050	NA	NA	NA	NA	NA	NA	NA
EXC PCB3 S-BOTTOM4'		11/21/2009	<0.050	NA	NA	NA	NA	NA	NA	NA
EXC PCB3-SE-CORNER4'		11/23/2009	<0.049	<0.067	<0.33	<0.067	<0.067	<0.067	4.3	5.4
<i>EXC PCB3-NE-CORNER3'R1</i>		<i>12/8/2009</i>	<i>0.270</i>	NA	NA	NA	NA	NA	7.1	NA
EXC PCB3-E1-SDWALL2'R1		12/8/2009	<0.050	NA	NA	NA	NA	NA	NA	NA
EXC PCB3-E2-SDWALL2'		11/23/2009	<0.050	<0.067	<0.33	<0.067	<0.067	<0.067	<3.8	5.4
<i>EXC PCB3-NW-Corner 4'</i>		<i>5/26/2010</i>	<i>0.047</i>	NA	NA	NA	NA	NA	14	NA
EXC PCB3-SW-CORNER4'		11/23/2009	<0.050	<0.067	<0.33	<0.067	<0.067	<0.067	5.4	6.1
<i>EXC PCB3-W1-SDWALL4'</i>		<i>5/26/2010</i>	<i>0.420</i>	NA	NA	NA	NA	NA	4.7	NA
<i>EXC PCB3-W2-SDWALL4'</i>		<i>5/26/2010</i>	<i>2.500</i>	NA	NA	NA	NA	NA	9.3	NA
EXC PCB3-W3-SDWALL2'		11/23/2009	<0.050	<0.066	<0.33	<0.066	<0.066	<0.066	9.2	7.4
<i>EXC PCB3-W3-SDWALL4'</i>		<i>5/26/2010</i>	NA	NA	NA	NA	NA	NA	7.2	NA
EXC PCB3-N-SDWALL2'R1		12/8/2009	<0.050	NA	NA	NA	NA	NA	27	NA
REGULATORY CONCENTRATIONS										
Soil Cleanup Goal			0.130	0.13	1.3	1.3	21	2.8	7	80

Notes:

Samples analyzed by TestAmerica Laboratories Inc. for PCBs using EPA Test method 8082.

Bold font denotes results above soil cleanup goal.

Italic font denotes results of sample collected at the location of "over-excavation" where analytical results were above cleanup goals.

PCBs = polychlorinated biphenyls

NA = parameter not analyzed

Table 5
Analytical Results for Confirmation Soil Samples Collected
from Excavation PCB3, TPH and VOCs
Former Pacific Electric Motors Site
1009 66th Avenue, Oakland, California
concentrations in milligrams per kilogram (mg/kg)

Excavation PCB3

Sample ID	Date	TPHg	TPHmo	TPHd	Benzene	Toluene	Ethyl benzene	Total Xylenes	Ethylene Dibromide	1,2-DCA
EXC PCB3-NW-CORNER3'	11/23/2009	<250	68	37	<0.0049	<0.0049	<0.0049	<0.0099	<0.0049	<0.0049
EXC PCB3-S-SDWALL2'	11/23/2009	<250	<50	16	<0.005	<0.005	<0.005	22	<0.005	<0.005
EXC PCB3-SE-CORNER4'	11/23/2009	<240	<50	4.6	<0.0048	<0.0048	<0.0048	<0.0098	<0.0048	<0.0048
EXC PCB3-NE-CORNER3'	11/23/2009	<250	<49	9.3	<0.0049	<0.0049	<0.0049	<0.0099	<0.0049	<0.0049
EXC PCB3-E1-SDWALL2'	11/23/2009	<250	59	31	<0.0049	<0.0049	<0.0049	<0.0098	<0.0049	<0.0049
EXC PCB3-E2-SDWALL2'	11/23/2009	<240	<50	15	<0.0049	<0.0049	<0.0049	<0.0097	<0.0049	<0.0049
EXC PCB3-SW-CORNER4'	11/23/2009	<240	<49	<0.99	<0.0049	<0.0049	<0.0049	<0.0097	<0.0049	<0.0049
EXC PCB3-W1-SDWALL2'	11/23/2009	<250	<49	1.7	<0.005	<0.005	<0.005	<0.0099	<0.005	<0.005
EXC PCB3-W2-SDWALL2'	11/23/2009	<250	<50	12	<0.005	<0.005	<0.005	<0.010	<0.005	<0.005
EXC PCB3-N-SDWALL2'	11/23/2009	<250	<50	16	<0.005	<0.005	<0.005	<0.010	<0.005	<0.005
EXC PCB3-W3-SDWALL2'	11/23/2009	<250	<49	<0.99	<0.005	<0.005	<0.005	<0.010	<0.005	<0.005
REGULATORY CONCENTRATIONS										
Soil Cleanup Goal		450	800	450	0.27	NE	NE	NE	0.13	1.3

Notes:

TPHg = total petroleum hydrocarbons in the gasoline range (C5-C12)

TPHd = total petroleum hydrocarbons in the diesel range (C10-C28)

TPHmo = total petroleum hydrocarbons in the motor oil range (C24-C36)

1,2-DCA = 1,2-dichloroethane, commonly known as ethylene dichloride (EDC)

NE = none established

Samples analyzed by TestAmerica Laboratories Inc. for TPHg, TPHd, and TPHmo by EPA test method 8015B; benzene, toluene, ethylbenzene, and total xylenes analyzed by EPA test method 8260A.

Table 6
Analytical Results for Confirmation Soil Samples Collected
from Excavation PCB4, PCBs
Former Pacific Electric Motors Site
1009 66th Avenue, Oakland, California
concentrations in milligrams per kilogram (mg/kg)

PCB Excavation 4

Sample ID	Date	PCBs
EXC PCB4-N-SDWALL2'	11/21/2009	0.084
EXC-PCB4-N2-SDWALL2'	11/21/2009	<0.050
<i>EXC PCB4-S1-SDWALL2'R1</i>	<i>12/8/2009</i>	0.230
EXC-PCB4-S2-SDWALL2'	11/21/2009	0.200
<i>EXC PCB4-W-SDWALL2'R1</i>	<i>12/8/2009</i>	<i>0.066</i>
EXC PCB4-E-SDWALL2'	11/21/2009	0.120
<i>EXC-PCB4-W-BOTTOM6' R1</i>	<i>12/8/2009</i>	<i><0.049</i>
EXC-PCB4-E-BOTTOM4'	11/21/2009	<0.049
REGULATORY CONCENTRATIONS		
Soil Cleanup Goal		0.130

Notes:

Samples analyzed by TestAmerica Laboratories Inc. for PCBs using EPA Test method 8082.

Bold font denotes results above soil cleanup goal.

Italic font denotes results of sample collected at the location of "over-excavation" where analytical results were above cleanup goals.

PCBs = polychlorinated biphenyls

Table 7
Analytical Results for Confirmation Soil Samples Collected
from Excavation 4, TPH and VOCs
Former Pacific Electric Motors Site
1009 66th Avenue Oakland, California
concentrations in milligrams per kilogram (mg/kg)

Excavation 4

Sample ID	Date	TPHg	TPHd	TPHmo	Benzene	Toluene	Ethyl benzene	Total Xylenes	Ethylene Dibromide	1,2-DCA
<i>EXC4-25'NORTH1-SDWALL1'</i>	11/27/09	<0.250	5.1	<50	<0.005	<0.005	<0.005	<0.0099	<0.005	<0.005
EXC4-SOUTH4-SDWALL1'	11/21/09	<0.250	15	150	<0.005	<0.005	<0.005	<0.010	<0.005	<0.005
EXC4-SOUTH5-SDWALL1'	11/21/09	<0.240	230	2,400	<0.0049	<0.0049	<0.0049	<0.0098	<0.0049	<0.0049
EXC4-SOUTH6-SDWALL1'	11/21/09	<0.250	53	490	<0.0049	<0.0049	<0.0049	<0.0098	<0.0049	<0.0049
EXC4-SOUTH7-SDWALL1'	11/21/09	<0.250	42	450	<0.0049	<0.0049	<0.0049	<0.0099	<0.0049	<0.0049
<i>EXC-4-SOUTH-4A-SDWALL 1'</i>	11/27/09	<0.250	<0.99	<50	<0.0049	<0.0049	<0.0049	<0.0098	<0.0049	<0.0049
<i>EXC-4-SOUTH-4B-SDWALL 1'</i>	11/27/09	<0.240	<0.99	<49	<0.0049	<0.0049	<0.0049	<0.0097	<0.0049	<0.0049
<i>EXC-4-SOUTH-4C-SDWALL 1'</i>	11/27/09	<0.240	32	120	<0.0049	<0.0049	<0.0049	<0.0097	<0.0049	<0.0049
EXC4-EAST1-SDWALL1'	11/21/09	<0.250	250	430	<0.005	<0.005	<0.005	<0.010	<0.005	<0.005
EXC4-EAST6-SDWALL1'	11/21/09	<0.240	350	3,000	<0.0047	<0.0047	<0.0047	<0.0094	<0.0047	<0.0047
EXC4-EAST7-SDWALL1'	11/21/09	<0.240	590	3,100	<0.0047	<0.0047	<0.0047	<0.0094	<0.0047	<0.0047
EXC4-EAST8-SDWALL1'	11/21/09	<0.250	17	<99	<0.005	<0.005	<0.005	<0.010	<0.005	<0.005
EXC4-EAST2--SDWALL1'	11/19/09	<0.250	17	64	<0.005	<0.005	<0.005	<0.010	<0.005	<0.005
EXC4-EAST3--SDWALL1'	11/19/09	<0.240	<1.0	<50	<0.0048	<0.0048	<0.0048	<0.0095	<0.0048	<0.0048
EXC4-EAST4--SDWALL1'	11/19/09	<0.250	54	190	<0.005	<0.005	<0.005	0.014	<0.005	<0.005
EXC4-EAST5--SDWALL1'	11/19/09	<0.240	3.2	<50	<0.0047	<0.0047	<0.0047	<0.0095	<0.0047	<0.0047
REGULATORY CONCENTRATIONS										
Soil Cleanup Goal		450	450	800	0.27	NE	NE	NE	0.13	1.3

Notes:

TPHg = total petroleum hydrocarbons in the gasoline range (C5-C12)

TPHd = total petroleum hydrocarbons in the diesel range (C10-C28)

TPHmo = total petroleum hydrocarbons in the motor oil range (C24-C36)

1,2-DCA = 1,2-dichloroethane, commonly known as ethylene dichloride (EDC)

NE = none established

Samples analyzed by TestAmerica Laboratories Inc. for TPHg, TPHd, and TPHmo by EPA test method 8015B; benzene, toluene, ethylbenzene, and total xylenes analyzed by EPA test method 8260A.

Bold font denotes results above soil cleanup goal.

Italic font denotes results of sample collected at the location of "over-excavation" where analytical results were above cleanup goals.

Table 8
Analytical Results for Confirmation Soil Samples Collected
from Excavation 4, PCBs, SVOCs, and Metals
Former Pacific Electric Motors Site
1009 66th Avenue, Oakland, California
concentrations in milligrams per kilogram (mg/kg)

Sample ID	Date	PCBs	benzo(a)pyrene	benzo(a)anthracene	benzo(k)fluoranthene	chrysene	napthalene	arsenic	lead
EXC4-N1-SDWALL3'-R2	06/04/10	0.029	NA	NA	NA	NA	NA	13	NA
EXC4-NORTH3-SDWALL1'	11/20/09	<0.050	<0.066	<0.33	<0.066	<0.066	<0.066	6.7	17
EXC4-NORTH4-SDWALL1'	11/20/09	<0.050	<0.066	<0.33	<0.066	<0.066	<0.066	110	27
EXC4-NORTH5-SDWALL1'	11/20/09	<0.050	<0.067	<0.33	<0.067	<0.067	<0.067	49	20
EXC4-NORTH6-SDWALL1'	11/20/09	<0.050	<0.33	<1.6	<0.33	<0.33	<0.33	47	29
EXC4-25'NORTH1-SDWALL3' R1	06/04/10	0.015	NA	NA	NA	NA	NA	5.0	NA
EXC4-50'NORTH1-SDWALL3'-R2	06/04/10	0.135	NA	NA	NA	NA	NA	NA	NA
EXC4-50'NORTH2-SDWALL3'-R2	06/04/10	0.160	NA	NA	NA	NA	NA	2.6	NA
EXC4-50'NORTH3-SDWALL1'-R	11/30/09	0.250	NA	NA	NA	NA	NA	4.3	NA
EXC4-50'NORTH4-SDWALL1'	01/05/10	NA	NA	NA	NA	NA	NA	13	67
EXC4-SOUTH4-SDWALL1'	11/21/09	<0.048	<0.67	<3.3	<0.67	<0.67	<0.67	4.6	4.1
EXC4-SOUTH5-SDWALL1'	11/21/09	<0.049	<6.6	<33	<6.6	<6.6	<6.6	<4.1	4.0
EXC4-SOUTH6-SDWALL1'	11/21/09	<0.049	<1.7	<8.2	<1.7	<1.7	<1.7	6.3	6.2
EXC4-SOUTH7-SDWALL1'	11/21/09	<0.050	<3.3	<16	<3.3	<3.3	<3.3	5.5	6.2
EXC-4-South-4A-SDWALL1'	11/30/09	<0.050	NA	NA	NA	NA	NA	5.2	11
EXC-4-South-4B-SDWALL1'	11/30/09	<0.050	NA	NA	NA	NA	NA	5.5	9.7
EXC-4-South-4C-SDWALL1'	11/30/09	<0.050	NA	NA	NA	NA	NA	56	100
EXC-4-South-4C-SDWALL2'*	12/21/09	NA	NA	NA	NA	NA	NA	30	8.1
EXC4-EAST1-SDWALL1'	11/21/09	<0.049	<0.067	<0.33	<0.067	<0.067	<0.067	150	34
EXC4-EAST1-SDWALL2' -R2	06/04/10	NA	NA	NA	NA	NA	NA	2.1	NA
EXC4-EAST2--SDWALL1'	11/19/09	<0.050	<0.33	<1.6	<0.33	<0.33	<0.33	120	64
EXC4-EAST2-SDWALL2' -R2	06/04/10	NA	NA	NA	NA	NA	NA	1.5	NA
EXC4-EAST3--SDWALL1'	11/19/09	<0.050	<0.067	<0.33	<0.067	<0.067	<0.067	80	14
EXC4-EAST3-SDWALL2' -R2	06/04/10	NA	NA	NA	NA	NA	NA	1.7	NA
EXC4-EAST4--SDWALL1'	11/19/09	<0.050	<0.33	<1.6	<0.33	<0.33	<0.33	58	37
EXC4-EAST4-SDWALL2' -R2	06/04/10	NA	NA	NA	NA	NA	NA	14	NA
EXC4-EAST5--SDWALL1'	11/19/09	<0.050	<0.067	<0.33	<0.067	<0.067	<0.067	170	75

Table 8
Analytical Results for Confirmation Soil Samples Collected
from Excavation 4, PCBs, SVOCs, and Metals
Former Pacific Electric Motors Site
1009 66th Avenue, Oakland, California
concentrations in milligrams per kilogram (mg/kg)

Sample ID	Date	PCBs	benzo(a)pyrene	benzo(a)anthracene	benzo(k)fluoranthene	chrysene	napthalene	arsenic	lead
<i>EXC4-EAST5-SDWALL2' -R2</i>	<i>06/04/10</i>	<i>NA</i>	<i>NA</i>	<i>NA</i>	<i>NA</i>	<i>NA</i>	<i>NA</i>	2.2	NA
EXC4-EAST6-SDWALL1'	11/21/09	<0.049	<6.6	<33	<6.6	<6.6	<6.6	11	78
EXC4-EAST7-SDWALL1'	11/21/09	<0.050	<3.3	<16	<3.3	<3.3	<3.3	11	61
EXC4-EAST8-SDWALL1'	11/21/09	<0.050	<1.7	<8.2	<1.7	<1.7	<1.7	13	48
REGULATORY CONCENTRATIONS									
Soil Cleanup Goal		0.130	0.13	1.3	1.3	21	2.8	9	80

Notes:

PCBs = polychlorinated biphenyls

TPHd = total petroleum hydrocarbons in the diesel range (C10-C28)

TPHmo= total petroleum hydrocarbons in the motor oil range (C24-C36)

Samples analyzed by TestAmerica Laboratories Inc. for PCBs using EPA test method 8082; semivolatile organic compounds by EPA test method 8270C; metals by EPA Test method 6010 series.

Bold font denotes results above soil cleanup goal.

Italic font denotes results of sample collected at the location of "over-excavation" where analytical results were above cleanup goals.

*EXC-4-South-4C-SDWALL2' was originally mislabeled as EXC-4-South-46-SDWALL2' and is titled as such in the lab reports.

NA = parameter not analyzed

**Table 9
Air Monitoring Analytical Results
Former Pacific Electric Motors Site
1009 66th Avenue, Oakland, California**

Sample Identification	Sample Location	Sample Collection Date	Contaminant	Average Flow Rate (L/m)	Total Volume (Liters)	Analytical Results (mg/m ³)	TWA Dust Concentration (mg/m ³)
NA	AS-5	2-Nov-09	NA	NA	NA	NA	0.012
NA	AS-4	2-Nov-09	NA	NA	NA	NA	NA
NA	AS-3	2-Nov-09	NA	NA	NA	NA	NA
2594304277	AS-2	2-Nov-09	PCB	0.4	76	ND	0.006
AS2-110209	AS-2	2-Nov-09	As/Pb	0.7	350	ND	NA
NA	AS-1	2-Nov-09	NA	NA	NA	NA	NA
2594304281	AS-1	3-Nov-09	PCB	0.74	315	ND	NA
2594304279	AS-2	3-Nov-09	PCB	1.005	497	ND	0.049
AS2-110309	AS-2	3-Nov-09	As/Pb	2.01	928	ND	0.023
2594304280	AS-3	3-Nov-09	PCB	0.68	300	ND	0.023
AS3-110309	AS-3	3-Nov-09	As/Pb	2.02	915	ND	0.040
NA	AS-4	3-Nov-09	NA	NA	NA	NA	0.040
2594304294	AS-5	3-Nov-09	PCB	0.64	279	ND	0.219*
No Excavation and therefore no monitoring		4-Nov-09					
2594304295	AS-5	5-Nov-09	PCB	0.8	369		0.031
NA	AS-4	5-Nov-09	NA	NA	NA	No excavation activities. Samples not submitted.	0.029
2594304278	AS-3	5-Nov-09	PCB	0.69	324		0.230
2594304828	AS-2	5-Nov-09	PCB	0.75	355		0.040
NA	AS-5	5-Nov-09	NA	NA	NA		0.012
NA	AS-5	6-Nov-09	NA	NA	NA	Samples stopped in late morning due to rain. Not submitted.	0.015
2594304298	AS-4	6-Nov-09	PCB	1.12	233		0.015
2594304307	AS-3	6-Nov-09	PCB	1.23	246		0.021
2594304296	AS-2	6-Nov-09	PCB	0.79	190		0.020
2594304303	AS-1	6-Nov-09	PCB	0.92	157		0.034
2594304305	AS-5	9-Nov-09	PCB	1.23	528	ND	0.021
2594304300	AS-4	9-Nov-09	PCB	1	447	ND	0.024
2594304308	AS-3	9-Nov-09	PCB	1.23	565	ND	0.033
2594304299	AS-2	9-Nov-09	PCB	0.89	396	ND	0.029
2594304304	AS-1	9-Nov-09	PCB	0.89	383	ND	

Table 9
Air Monitoring Analytical Results
Former Pacific Electric Motors Site
1009 66th Avenue, Oakland, California

Sample Identification	Sample Location	Sample Collection Date	Contaminant	Average Flow Rate (L/m)	Total Volume (Liters)	Analytical Results (mg/m ³)	TWA Dust Concentration (mg/m ³)
No samples collected	AS-5	10-Nov-09					0.033
	AS-4	10-Nov-09					Not Working
	AS-3	10-Nov-09					0.032
	AS-2	10-Nov-09					0.040
	AS-1	10-Nov-09					0.039
No samples collected	AS-5	11-Nov-09					0.058
	AS-4	11-Nov-09					0.041
	AS-3	11-Nov-09					0.026
	AS-2	11-Nov-09					0.044
	AS-1	11-Nov-09					Not Working
2941300094	AS-5	12-Nov-09	PCB	0.92	276	ND	0.020
2594304306	AS-4	12-Nov-09	PCB	1.07	337	ND	0.020
NA	AS-3	12-Nov-09	NA	NA	NA	NA	0.019
2594304297	AS-2	12-Nov-09	PCB	0.995	303	ND	0.021
NA	AS-1	12-Nov-09	NA	NA	NA	NA	Not Working
2941300092	AS-5	17-Nov-09	PCB	0.92	262	ND	0.045
2941300091	AS-4	17-Nov-09	PCB	0.92	276	ND	0.028
NA	AS-3	17-Nov-09	NA	NA	NA	NA	0.024
NA	AS-2	17-Nov-09	NA	NA	NA	NA	0.023
NA	AS-1	17-Nov-09	NA	NA	NA	NA	0.040
2941300097	Blank	17-Nov-09	PCB	NA	NA	ND	---
2941300096	AS-5	18-Nov-09	PCB	0.92	418	ND	0.024
2941300095	AS-4	18-Nov-09	PCB	0.92	414	ND	0.010
NA	AS-3	18-Nov-09	NA	NA	NA	NA	0.015
2941300099	AS-2	18-Nov-09	PCB	0.92	423	ND	0.022
NA	AS-1	18-Nov-09	NA	NA	NA	NA	0.002
2941300100	AS-5	19-Nov-09	PCB	0.69	286	ND	0.052
2941300098	AS-4	19-Nov-09	PCB	0.64	263	ND	0.026
NA	AS-3	19-Nov-09	NA	NA	NA	NA	0.013
2941300093	AS-2	19-Nov-09	PCB	0.92	395	ND	0.050
NA	AS-1	19-Nov-09	NA	NA	NA	NA	0.033
2941300125	AS-5	21-Nov-09	PCB			ND	0.031
2941300124	AS-4	21-Nov-09	PCB			ND	0.005
NA	AS-3	21-Nov-09	NA			NA	0.022
2941300122	AS-2	21-Nov-09	PCB			ND	0.022
NA	AS-1	21-Nov-09	NA			NA	0.005

**Table 9
Air Monitoring Analytical Results
Former Pacific Electric Motors Site
1009 66th Avenue, Oakland, California**

Sample Identification	Sample Location	Sample Collection Date	Contaminant	Average Flow Rate (L/m)	Total Volume (Liters)	Analytical Results (mg/m ³)	TWA Dust Concentration (mg/m ³)
2941300128	AS-5	23-Nov-09	PCB	1.03	414	ND	
2792868853	AS-5	23-Nov-09	BTEX	0.92	368	ND	0.036
AS5-112309	AS-5	23-Nov-09	As/Pb	2.07	828	ND	
2941300126	AS-4	23-Nov-09	PCB	1.23	516	ND	0.016
NA	AS-3	23-Nov-09	NA	NA	NA	NA	0.018
2941300127	AS-2	23-Nov-09	PCB	0.83	348	ND	
2792868851	AS-2	23-Nov-09	BTEX	0.92	386	ND	0.019
AS2-112309	AS-2	23-Nov-09	As/Pb	1.955	780	ND	
NA	AS-1	23-Nov-09	NA	NA	NA	NA	0.014
2941300129	AS-5	24-Nov-09	PCB	0.92	423	ND	
2792868847	AS-5	24-Nov-09	BTEX	1.075	494	ND	0.049
AS5-112409	AS-5	24-Nov-09	As/Pb	2.07	952	ND	
AS4-112409	AS-4	24-Nov-09	As/Pb	2.07	933	ND	0.009
NA	AS-3	24-Nov-09	NA	NA	NA	NA	0.006
2941300123	AS-2	24-Nov-09	PCB	0.92	428	ND	
2792868852	AS-2	24-Nov-09	BTEX	0.92	428	ND	0.007
AS2-112409	AS-2	24-Nov-09	As/Pb	2.01	944	ND	
NA	AS-1	24-Nov-09	NA	NA	NA	NA	0.005
2941300130	AS-5	2-Dec-09	PCB	0.92	325	ND	0.035
NA	AS-4	2-Dec-09	NA	NA	NA	NA	0.057
NA	AS-3	2-Dec-09	NA	NA	NA	NA	0.044
2941300121	AS-2	2-Dec-09	PCB	0.875	326	ND	0.056
NA	AS-1	2-Dec-09	NA	NA	NA	NA	0.046
2941302392	AS-5	8-Dec-09	PCB	0.92	394	ND	0.015
AS5-120809	AS-5	8-Dec-09	As/Pb	1.70	724	ND	
2941302397	AS-4	8-Dec-09	PCB	0.92	377	ND	
AS4-120809	AS-4	8-Dec-09	As/Pb	1.70	706	ND	0.020
2941302400	AS-3	8-Dec-09	PCB	0.92	378	ND	
AS3-120809	AS-3	8-Dec-09	As/Pb	2.91	1222	ND	0.015
2941302398	AS-2	8-Dec-09	PCB	0.83	348	ND	
AS2-120809	AS-2	8-Dec-09	As/Pb	1.70	723	ND	0.019
2941302399	AS-1	8-Dec-09	PCB	0.92	386	ND	
AS1-120809	AS-1	8-Dec-09	As/Pb	1.70	738	ND	0.010

**Table 9
Air Monitoring Analytical Results
Former Pacific Electric Motors Site
1009 66th Avenue, Oakland, California**

Sample Identification	Sample Location	Sample Collection Date	Contaminant	Average Flow Rate (L/m)	Total Volume (Liters)	Analytical Results (mg/m ³)	TWA Dust Concentration (mg/m ³)
2941302391	AS-5	9-Dec-09	PCB	0.92	348	ND	0.018
AS5-120909	AS-5	9-Dec-09	As/Pb	1.70	643	ND	
2941302394	AS-4	9-Dec-09	PCB	0.92	359	ND	
AS4-120909	AS-4	9-Dec-09	As/Pb	1.70	663	ND	
2941302208	AS-3	9-Dec-09	PCB	0.92	357	ND	
AS3-120909	AS-3	9-Dec-09	As/Pb	1.70	660	ND	
2941302395	AS-2	9-Dec-09	PCB	0.92	355	ND	
AS2-120909	AS-2	9-Dec-09	As/Pb	1.70	656	ND	
2941302396	AS-1	9-Dec-09	PCB	0.92	350	ND	
AS1-120909	AS-1	9-Dec-09	As/Pb	1.70	646	ND	
2941302209	AS-5	14-Dec-09	PCB	0.92	262	ND	0.000
AS5-121409	AS-5	14-Dec-09	As/Pb	1.70	485	ND	
NA	AS-4	14-Dec-09	NA	NA	NA	NA	
NA	AS-3	14-Dec-09	NA	NA	NA	NA	
2941302201	AS-2	14-Dec-09	PCB	0.92	270	ND	
AS2-121409	AS-2	14-Dec-09	As/Pb	1.70	500	ND	
NA	AS-1	14-Dec-09	NA	NA	NA	NA	
2941302207	AS-5	15-Dec-09	PCB	0.92	219	ND	
AS5-121509	AS-5	15-Dec-09	As/Pb	1.70	405	ND	
NA	AS-4	15-Dec-09	NA	NA	NA	NA	
NA	AS-3	15-Dec-09	NA	NA	NA	NA	
2941302204	AS-2	15-Dec-09	PCB	0.92	227	ND	0.011
AS2-121509	AS-2	15-Dec-09	As/Pb	1.70	420	ND	
NA	AS-1	15-Dec-09	NA	NA	NA	NA	
2941302210	AS-5	18-Dec-09	PCB	0.585	278	ND	
2792868846	AS-5	18-Dec-09	BTEX	0.735	349	ND	
2941302202	AS-4	18-Dec-09	PCB	0.355	163	ND	
2792868790	AS-4	18-Dec-09	BTEX	0.60	276	ND	
NA	AS-3	18-Dec-09	NA	NA	NA	NA	
2941302206	AS-2	18-Dec-09	PCB	0.605	299	ND	
2792868849	AS-2	18-Dec-09	BTEX	0.545	267	ND	
NA	AS-1	18-Dec-09	NA	NA	NA	NA	
2941301700	AS-5	22-Dec-09	PCB	0.92	354	ND	0.016
AS5-122209	AS-5	22-Dec-09	As/Pb	1.49	574	ND	
NA	AS-4	22-Dec-09	NA	NA	NA	NA	
NA	AS-3	22-Dec-09	NA	NA	NA	NA	
2941302205	AS-2	22-Dec-09	PCB	0.92	352	ND	
AS2-122209	AS-2	22-Dec-09	As/Pb	1.49	571	ND	
2941302203	AS-1	22-Dec-09	PCB	0.92	354	ND	
AS1-122209	AS-1	22-Dec-09	As/Pb	1.49	574	ND	

Table 9
Air Monitoring Analytical Results
Former Pacific Electric Motors Site
1009 66th Avenue, Oakland, California

Sample Identification	Sample Location	Sample Collection Date	Contaminant	Average Flow Rate (L/m)	Total Volume (Liters)	Analytical Results (mg/m ³)	TWA Dust Concentration (mg/m ³)
2941301691	AS-5	28-Dec-09	PCB	0.92	322	ND	0.009
AS5-122809	AS-5	28-Dec-09	As/Pb	1.70	595	ND	0.004
NA	AS-4	28-Dec-09	NA	NA	NA	NA	Data cannot be retrieved
NA	AS-3	28-Dec-09	NA	NA	NA	NA	Data cannot be retrieved
2941301692	AS-2	28-Dec-09	PCB	0.92	331	ND	0.009
AS2-122809	AS-2	28-Dec-09	As/Pb	1.70	612	ND	0.000
NA	AS-1	28-Dec-09	NA	NA	NA	NA	0.000
2941301694	AS-5	29-Dec-09	PCB	0.92	311	Stopped due to rain. Not submitted.	0.032
AS5-122909	AS-5	29-Dec-09	As/Pb	1.70	575	Stopped due to rain. Not submitted.	0.040
NA	AS-4	29-Dec-09	NA	NA	NA	NA	0.040
2941301698	AS-3	29-Dec-09	PCB	0.92	314	Stopped due to rain. Not submitted.	Not Working
AS3-122909	AS-3	29-Dec-09	As/Pb	1.70	580	Stopped due to rain. Not submitted.	Not Working
2941301696	AS-2	29-Dec-09	PCB	0.92	313	Stopped due to rain. Not submitted.	0.000
AS2-122909	AS-2	29-Dec-09	As/Pb	1.70	578	Stopped due to rain. Not submitted.	0.000
NA	AS-1	29-Dec-09	NA	NA	NA	NA	Not Accessible
NA	AS-5	5-Jan-10	NA	NA	NA	NA	Not Accessible
2941301693	AS-4	5-Jan-10	PCB	0.92	331	ND	NA
AS4-010510	AS-4	5-Jan-10	As/Pb	1.70	612	ND	NA
2941301697	AS-3	5-Jan-10	PCB	0.92	346	ND	NA
AS3-010510	AS-3	5-Jan-10	As/Pb	1.70	639	ND	NA
2941301695	AS-2	5-Jan-10	PCB	0.92	348	ND	NA
AS2-010510	AS-2	5-Jan-10	As/Pb	1.70	643	ND	NA
NA	AS-1	5-Jan-10	NA	NA	NA	NA	Not Accessible
AS4-021010	AS-4	10-Feb-10	As/Pb	1.92	747	ND	NA
AS3-021010	AS-3	10-Feb-10	As/Pb	1.92	747	ND	NA
AS4-021110	AS-4	11-Feb-10	As/Pb	1.70	782	ND	NA
AS3-021110	AS-3	11-Feb-10	As/Pb	1.70	782	ND	NA
NA	AS-5	16-Mar-10	NA	NA	NA	NA	Not Accessible
AS4-031610	AS-4	16-Mar-10	As/Pb	1.70	406	ND	NA
AS3-031610	AS-3	16-Mar-10	As/Pb	1.70	406	ND	NA
AS2-031610	AS-2	16-Mar-10	As/Pb	1.70	408	ND	0.056
NA	AS-1	16-Mar-10	NA	NA	NA	NA	Not Accessible
NA	AS-5	17-Mar-10	NA	NA	NA	NA	Not Accessible
2941301699	AS-4	17-Mar-10	PCB	0.94	302	ND	0.071
AS4-031710	AS-4	17-Mar-10	As/Pb	1.70	542	ND	0.072
2941304263	AS-3	17-Mar-10	PCB	0.95	293	ND	0.072
AS3-031710	AS-3	17-Mar-10	As/Pb	1.70	520	ND	0.072
2941304261	AS-2	17-Mar-10	PCB	0.95	292	ND	0.044
AS2-031710	AS-2	17-Mar-10	As/Pb	1.70	520	ND	0.044
NA	AS-1	17-Mar-10	NA	NA	NA	NA	Not Accessible

Table 9
Air Monitoring Analytical Results
Former Pacific Electric Motors Site
1009 66th Avenue, Oakland, California

Sample Identification	Sample Location	Sample Collection Date	Contaminant	Average Flow Rate (L/m)	Total Volume (Liters)	Analytical Results (mg/m ³)	TWA Dust Concentration (mg/m ³)
NA	AS-5	18-Mar-10	NA	NA	NA	NA	Not Accessible
2941302914	AS-4	18-Mar-10	PCB	1.91	558	ND	0.044
AS4-031810	AS-4	18-Mar-10	As/Pb	1.70	496	ND	0.064
2941302913	AS-3	18-Mar-10	PCB	0.92	269	ND	0.068
AS3-031810	AS-3	18-Mar-10	As/Pb	1.70	496	ND	0.068
2941302912	AS-2	18-Mar-10	PCB	0.92	267	ND	0.068
AS2-031810	AS-2	18-Mar-10	As/Pb	1.70	493	ND	0.068
NA	AS-1	18-Mar-10	NA	NA	NA	NA	Not Accessible
NA	AS-5	19-Mar-10	NA	NA	NA	NA	Not Accessible
2941302920	AS-4	19-Mar-10	PCB	0.92	258	ND	0.018
AS4-031910	AS-4	19-Mar-10	As/Pb	1.70	476	ND	0.018
2941302915	AS-3	19-Mar-10	PCB	0.92	249	ND	Limited Equipment
AS3-031910	AS-3	19-Mar-10	As/Pb	1.70	461	ND	Limited Equipment
2941302911	AS-2	19-Mar-10	PCB	0.92	241	ND	0.056
AS2-031910	AS-2	19-Mar-10	As/Pb	1.70	445	ND	0.056
NA	AS-1	19-Mar-10	NA	NA	NA	NA	Not Accessible
NA	AS-5	22-Mar-10	NA	NA	NA	NA	Not Accessible
2941302929	AS-4	22-Mar-10	PCB	0.92	296	ND	0.041
AS4-032210	AS-4	22-Mar-10	As/Pb	1.70	547	ND	0.041
2941302918	AS-3	22-Mar-10	PCB	0.92	293	ND	Limited Equipment
AS3-032210	AS-3	22-Mar-10	As/Pb	1.70	541	ND	Limited Equipment
2941302916	AS-2	22-Mar-10	PCB	0.92	282	ND	0.046
AS2-032210	AS-2	22-Mar-10	As/Pb	1.70	520	ND	0.046
NA	AS-1	22-Mar-10	NA	NA	NA	NA	Not Accessible
NA	AS-5	23-Mar-10	NA	NA	NA	NA	Not Accessible
2941304259	AS-4	23-Mar-10	PCB	0.95	287	ND	0.055
AS4-032310	AS-4	23-Mar-10	As/Pb	1.70	553	ND	0.055
2941304260	AS-3	23-Mar-10	PCB	0.95	172	ND	0.069
AS3-032310	AS-3	23-Mar-10	As/Pb	1.70	564	ND	0.069
2941304267	AS-2	23-Mar-10	PCB	0.95	297	ND	0.087
AS2-032310	AS-2	23-Mar-10	As/Pb	1.70	575	ND	0.087
NA	AS-1	23-Mar-10	NA	NA	NA	NA	Not Accessible
NA	AS-5	24-Mar-10	NA	NA	NA	NA	Not Accessible
2941304262	AS-4	24-Mar-10	PCB	0.95	296	ND	0.050
AS4-032410	AS-4	24-Mar-10	As/Pb	1.95	547	ND	0.050
2941304265	AS-3	24-Mar-10	PCB	0.95	317	ND	0.104
AS3-032410	AS-3	24-Mar-10	As/Pb	1.95	640	ND	0.104
2941304258	AS-2	24-Mar-10	PCB	0.95	296	ND	0.143
AS2-032410	AS-2	24-Mar-10	As/Pb	1.95	530	ND	0.143
NA	AS-1	24-Mar-10	NA	NA	NA	NA	Not Accessible

Table 9
Air Monitoring Analytical Results
Former Pacific Electric Motors Site
1009 66th Avenue, Oakland, California

Sample Identification	Sample Location	Sample Collection Date	Contaminant	Average Flow Rate (L/m)	Total Volume (Liters)	Analytical Results (mg/m ³)	TWA Dust Concentration (mg/m ³)
NA	AS-5	26-Mar-10	NA	NA	NA	NA	Not Accessible
2941302924	AS-4	26-Mar-10	PCB	0.92	293	ND	0.029
AS4-032610	AS-4	26-Mar-10	As/Pb	1.70	541	ND	Limited Equipment
AS3-032610	AS-3	26-Mar-10	As/Pb	1.70	536	ND	
2941302922	AS-2	26-Mar-10	PCB	0.92	286	ND	0.075
AS2-032610	AS-2	26-Mar-10	As/Pb	1.70	529	ND	
NA	AS-1	26-Mar-10	NA	NA	NA	NA	Not Accessible
NA	AS-5	1-Apr-10	NA	NA	NA	NA	Not Accessible
2941302923	AS-4	1-Apr-10	PCB	0.92	331	ND	0.042
AS4-040110	AS-4	1-Apr-10	As/Pb	1.70	612	ND	
2941302926	AS-3	1-Apr-10	PCB	0.92	331	ND	0.020
AS3-040110	AS-3	1-Apr-10	As/Pb	1.70	612	ND	
2941302925	AS-2	1-Apr-10	PCB	0.92	331	ND	0.027
AS2-040110	AS-2	1-Apr-10	As/Pb	1.70	612	ND	
NA	AS-1	1-Apr-10	NA	NA	NA	NA	Not Accessible
NA	AS-5	2-Apr-10	NA	NA	NA	NA	Not Accessible
NA	AS-4	2-Apr-10	NA	NA	NA	ND	0.055
NA	AS-3	2-Apr-10	NA	NA	NA	ND	Limited Equipment
NA	AS-2	2-Apr-10	NA	NA	NA	ND	0.041
NA	AS-1	2-Apr-10	NA	NA	NA	NA	Not Accessible
NA	AS-5	6-Apr-10	NA	NA	NA	NA	Not Accessible
2941302876	AS-4	6-Apr-10	PCB	0.92	273	ND	0.560
AS4-040610	AS-4	6-Apr-10	As/Pb	1.70	505	ND	
2941302875	AS-3	6-Apr-10	PCB	0.92	273	ND	0.019
AS3-040610	AS-3	6-Apr-10	As/Pb	1.70	505	ND	
2941302872	AS-2	6-Apr-10	PCB	0.92	273	ND	0.040
AS2-040610	AS-2	6-Apr-10	As/Pb	1.70	505	ND	
NA	AS-1	6-Apr-10	NA	NA	NA	NA	Not Accessible
NA	AS-5	7-Apr-10	NA	NA	NA	NA	Not Accessible
2941302930	AS-4	7-Apr-10	PCB	0.92	350	ND	0.059
AS4-040710	AS-4	7-Apr-10	As/Pb	2.07	787	ND	
NA	AS-3	7-Apr-10	NA	NA	NA	NA	0.058
2941302921	AS-2	7-Apr-10	PCB	0.92	350	ND	0.041
AS2-040710	AS-2	7-Apr-10	As/Pb	1.70	646	ND	
NA	AS-1	7-Apr-10	NA	NA	NA	NA	Not Accessible

Table 9
Air Monitoring Analytical Results
Former Pacific Electric Motors Site
1009 66th Avenue, Oakland, California

Sample Identification	Sample Location	Sample Collection Date	Contaminant	Average Flow Rate (L/m)	Total Volume (Liters)	Analytical Results (mg/m ³)	TWA Dust Concentration (mg/m ³)
NA	AS-5	8-Apr-10	NA	NA	NA	NA	Not Accessible
2941304264	AS-4	8-Apr-10	PCB	0.92	281	ND	0.081
AS4-040810	AS-4	8-Apr-10	As/Pb	1.70	519	ND	
2941302928	AS-3	8-Apr-10	PCB	0.92	281	ND	0.056
AS3-040810	AS-3	8-Apr-10	As/Pb	1.70	519	ND	
2941302927	AS-2	8-Apr-10	PCB	0.92	281	ND	0.058
AS2-040810	AS-2	8-Apr-10	As/Pb	1.70	519	ND	
NA	AS-1	8-Apr-10	NA	NA	NA	NA	Not Accessible
NA	AS-5	9-Apr-10	NA	NA	NA	NA	Not Accessible
AS4-040910	AS-4	9-Apr-10	As/Pb	1.70	444	ND	0.074
AS3-040910	AS-3	9-Apr-10	As/Pb	1.70	444	ND	
AS2-040910	AS-2	9-Apr-10	As/Pb	1.70	444	ND	0.081
NA	AS-1	9-Apr-10	NA	NA	NA	NA	Not Accessible

Notes:

* PDR was reading high. Compared to another PDR in same location to test and found that PDR was providing invalid data.

Samples analyzed by EMSL Analytical, Inc., a state-certified laboratory located in San Leandro, California.

Samples analyzed using transmission electron microscopy, selected area electron diffraction, and energy dispersive X-mg/m³ = milligrams per cubic meter

NA = Not applicable

ND = None detected

L/m = Liters of air per minute

TWA = time-weighted average

Wind speed and wind direction were measured with an on-site meteorological station.

Not Working = Instrument failure

PDR value questionable

PCB = polychlorinated biphenyl

As/Pb = arsenic/lead

BTEX = benzene, toluene, ethylbenzene, and total xylenes

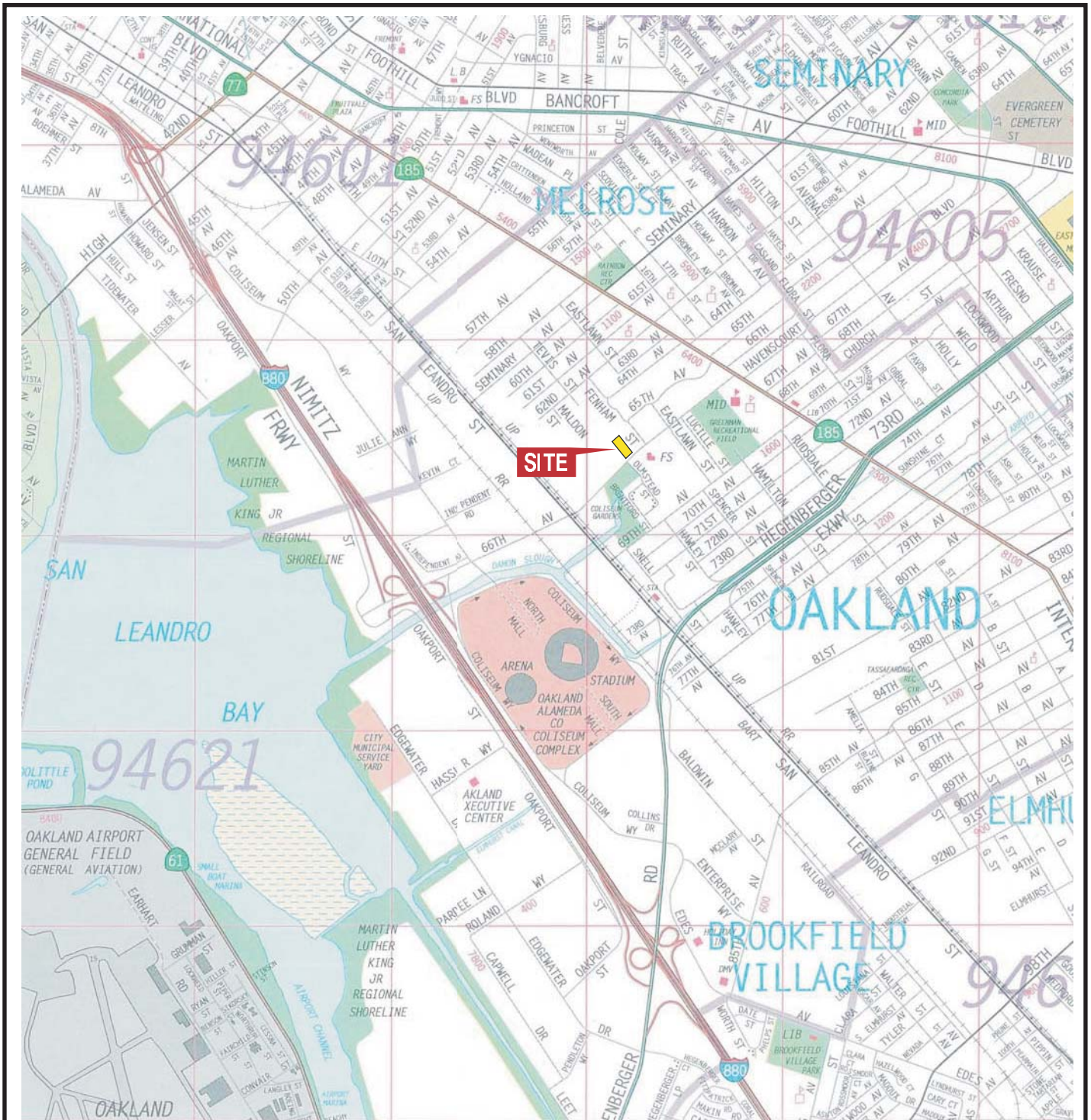

MAP SOURCE: Copyright 1995, Thomas Bros. Map ALAMEDA COUNTY 2002 Edition

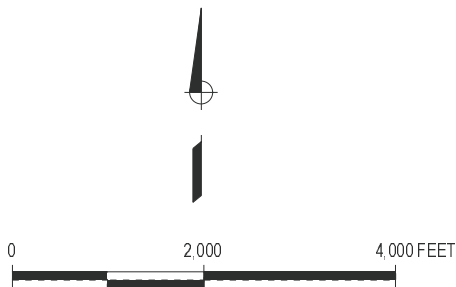

1009 66TH AVENUE, OAKLAND, CALIFORNIA

SITE VICINITY MAP





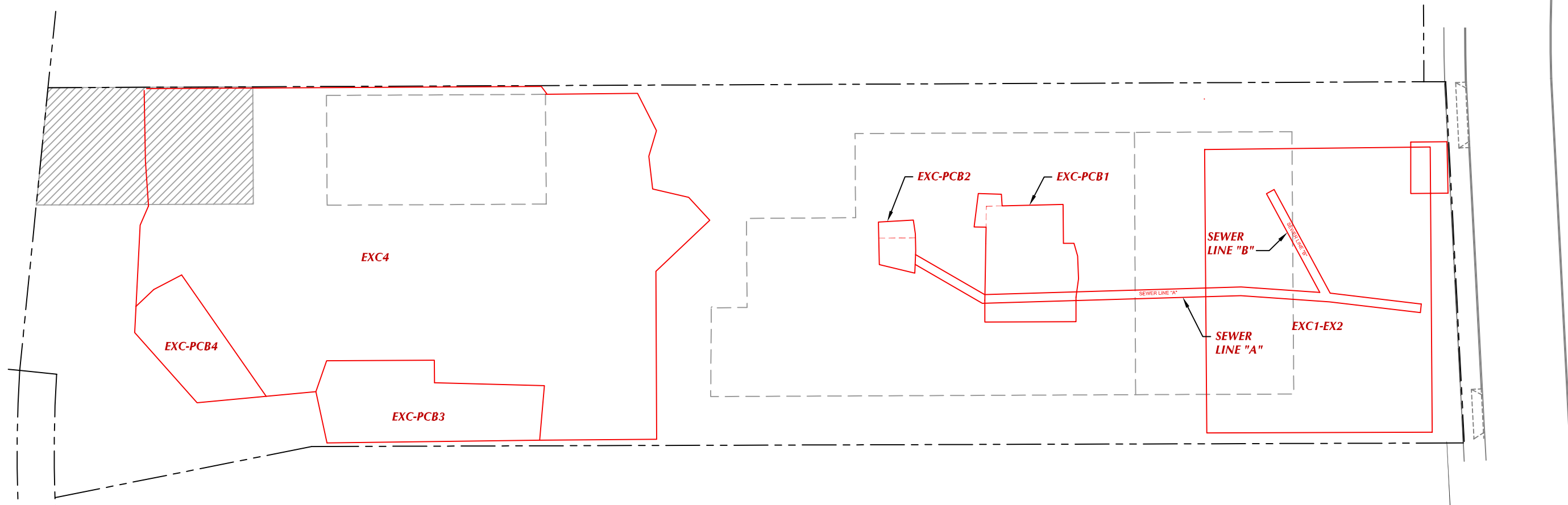

FIGURE
1

CITY:\Reed\DIV\GROUP\Reed\ DB\Reed\ LD:\Opt\ PIC:\Opt\ PM:\Reed\ TMI:\Opt\ LYR:\Opt\ OFF=REF*
K:\Design\003\09\155\04\dwg\Aspire_Site Plan July 2010.dwg LAYOUT: SITE PLAN _SAVED: 8/18/2010 3:54 PM ACAD/VER: 17.15 (LMS TECH) PAGES: 17 PAGES: 17 PLOT: 8/18/2010 4:52 PM BY: REYES, ALEC



EXPLANATION:

-  Property Line
-  Former Warehouse Building
-  Area of Excavation
-  Reported Area of Excavation of PCB-Affected Soil in 1992

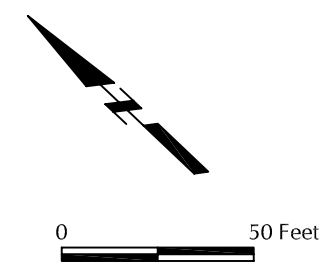

PROPOSED CHARTER SCHOOL SITE 1009 66TH AVENUE, OAKLAND, CALIFORNIA	
SITE PLAN	
	FIGURE 2

CITY:\Redd\DW\GROUP\Redd_DB\Redd_LD\Redd_P\3\Read_T\1\Opt\LYR\OPTION\OFF\REF\PLT\Sign\003\09\5504.dwg Aspire Site Plan July 2010.dwg LAYOUT: EXC1 EXC2 SAVE: 9/15/2010 11:05 AM ACADVER: 18.00 (LMS TECH) PLOTSETUP: PLOTSTYLETABLE: ARCADIS.CTB PLOTTED: 9/15/2010 4:14 PM BY: REYES, ALEC

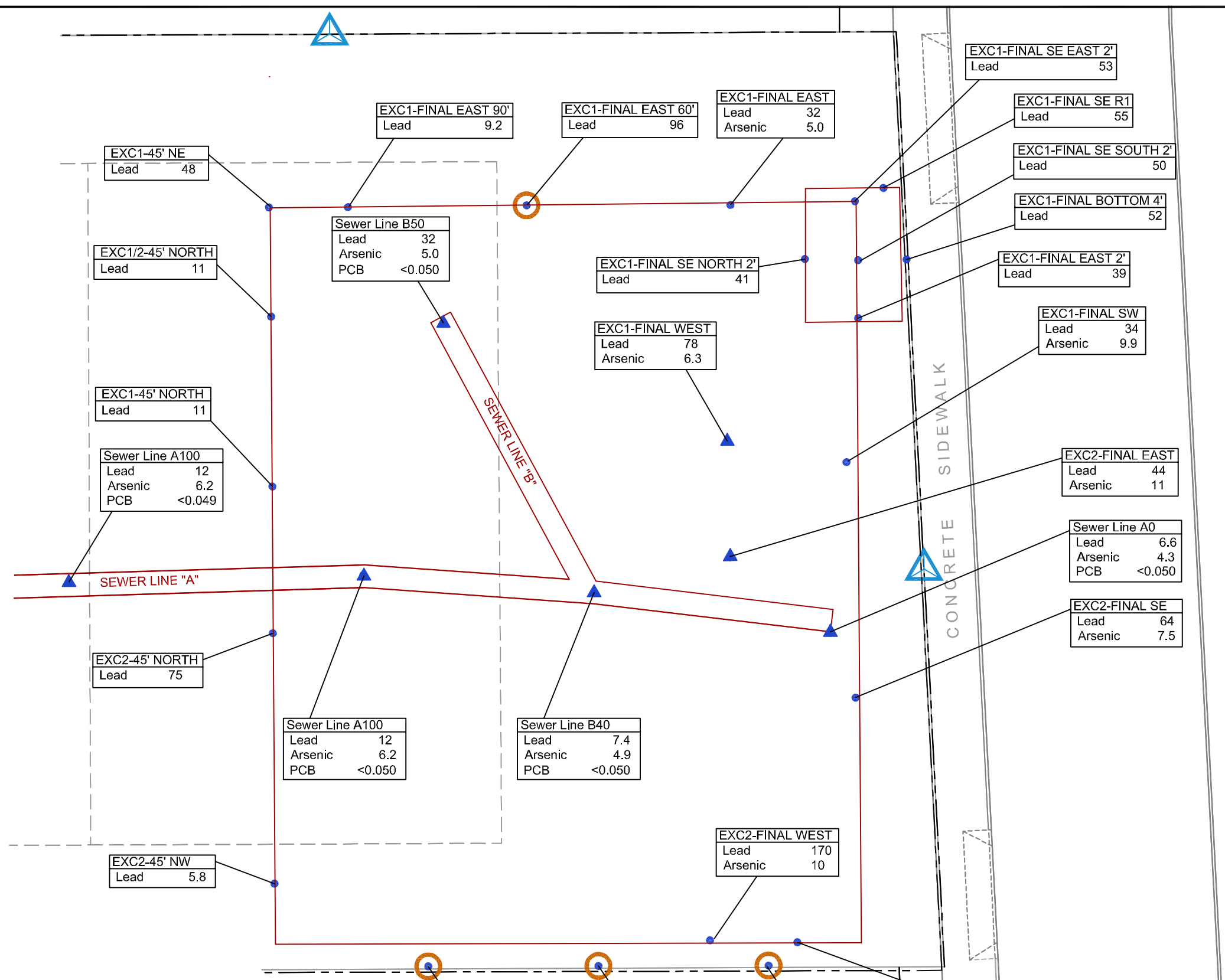

EXPLANATION:
 - - - - - Property Line
 [Dashed Box] Former Warehouse Building
 [Red Box] Excavation
 [Blue Triangle] Air Monitoring Station

• Sidewall Confirmation Sample Location
 ▲ Bottom Confirmation Sample Location
 ○ Failed Lead Cleanup Criteria of 80 mg/kg

[Sample ID Box] Sample ID
 [Analyte Box] Analyte
 [Concentration Box] Concentration in milligrams per kilogram

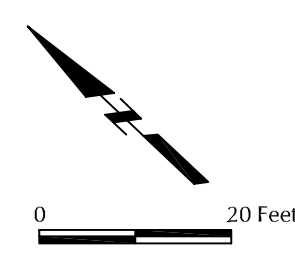

PROPOSED CHARTER SCHOOL SITE
 1009 66TH AVENUE, OAKLAND, CALIFORNIA

EXCAVATIONS EXC1 AND EXC2

FIGURE **3**

CITY:\Read) DIV\GROUP\Read) DB\Read) LD\Opt) PIC\Opt) PM\Read) TMS\Opt) LYS\Option\OFF\REF
 PCBsign003\0915504\dwg\Aspire Site Plan July 2010.dwg LAYOUT: PCB1 PCB2 SAVED: 8/17/2010 12:04 PM ACADVER: 17.1 S (LMS TECH) PAGES: 17 PLOT: 8/17/2010 1:33 PM BY: BEARDSLEY, DANIEL

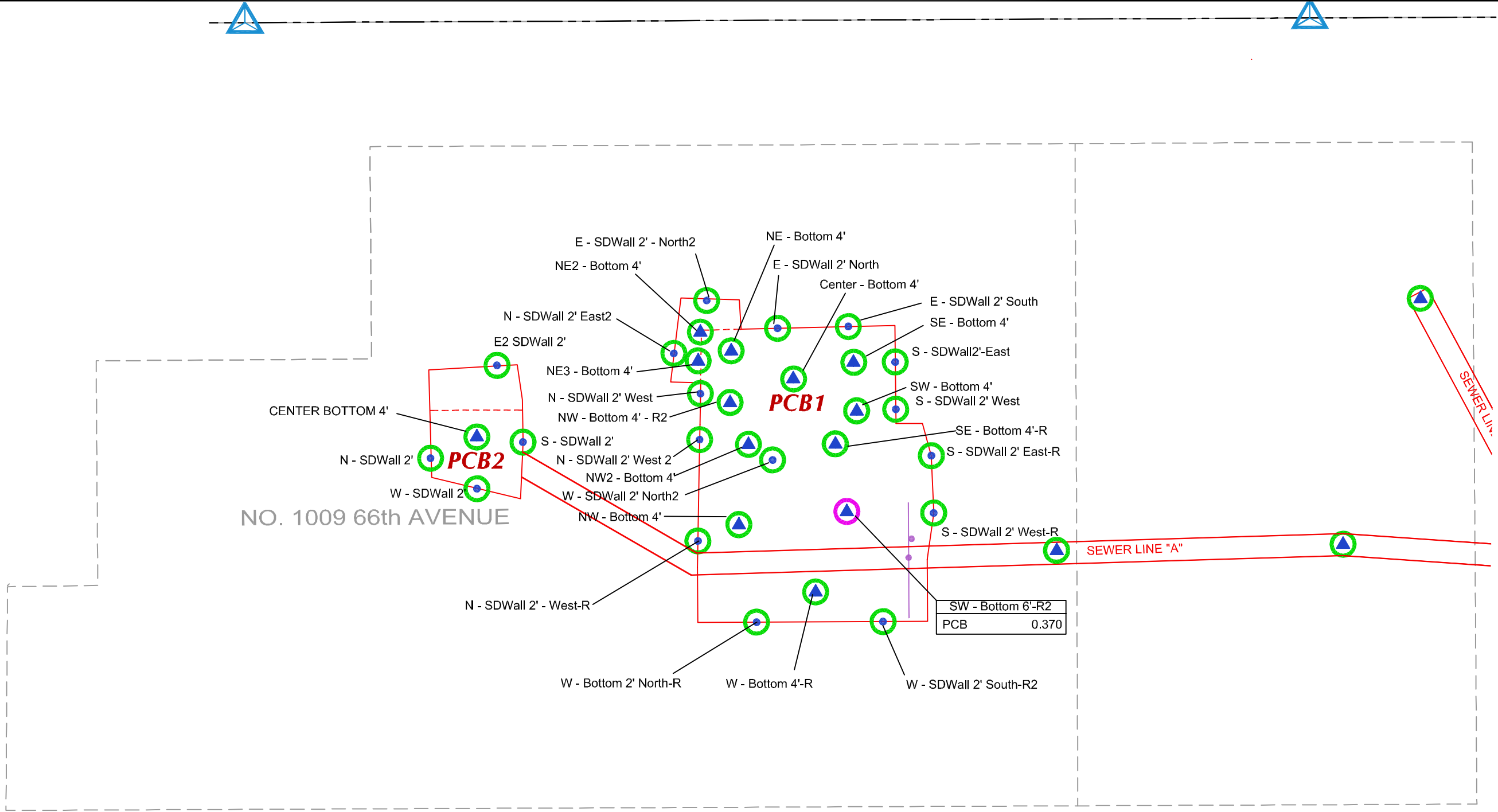

NO. 1009 66th AVENUE

SW - Bottom 6'-R2	
PCB	0.370

- EXPLANATION:**
- Property Line
 - Former Warehouse Building
 - Excavation
 - Air Monitoring Station

- PD1 Post Demolition Surface Soil Sample (7 Locations - 6/2010)
- Sidewall Confirmation Sample Location and ID
- Bottom Confirmation Sample Location and ID
- Passed All Criteria
- Failed Polychlorinated Biphenyls Criteria

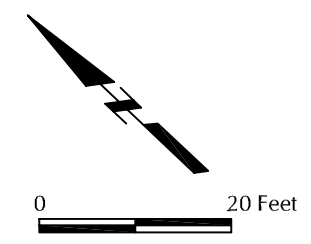

PROPOSED CHARTER SCHOOL SITE
1009 66TH AVENUE, OAKLAND, CALIFORNIA

EXCAVATIONS PCB-1 AND PCB-2

FIGURE

4

CITY:\(Read) \INV\GROUP\1\1504\dwg\Aspire_Site_Plan_July_2010.dwg PLOTDATE: 9/15/2010 11:04 AM BY: REYES, ALEC
PAGESETUP: PLOTSTYLETABLE: ARCADIS.CTB
LAYOUT: EXC4 PCB4
ACADVER: 18.05 (LMS TECH)
PAGESETUP: PLOTSTYLETABLE: ARCADIS.CTB
PLOTDATE: 9/15/2010 11:04 AM BY: REYES, ALEC
PC3(Opr) PM3(Read) TMS(Opr) LYR2(Opr) OFF=REF
DB4(Read) LD4(Read) SAVEd: 9/15/2010 10:19 AM
PC3(Opr) PM3(Read) TMS(Opr) LYR2(Opr) OFF=REF
DB4(Read) LD4(Read) SAVEd: 9/15/2010 10:19 AM
PC3(Opr) PM3(Read) TMS(Opr) LYR2(Opr) OFF=REF
DB4(Read) LD4(Read) SAVEd: 9/15/2010 10:19 AM

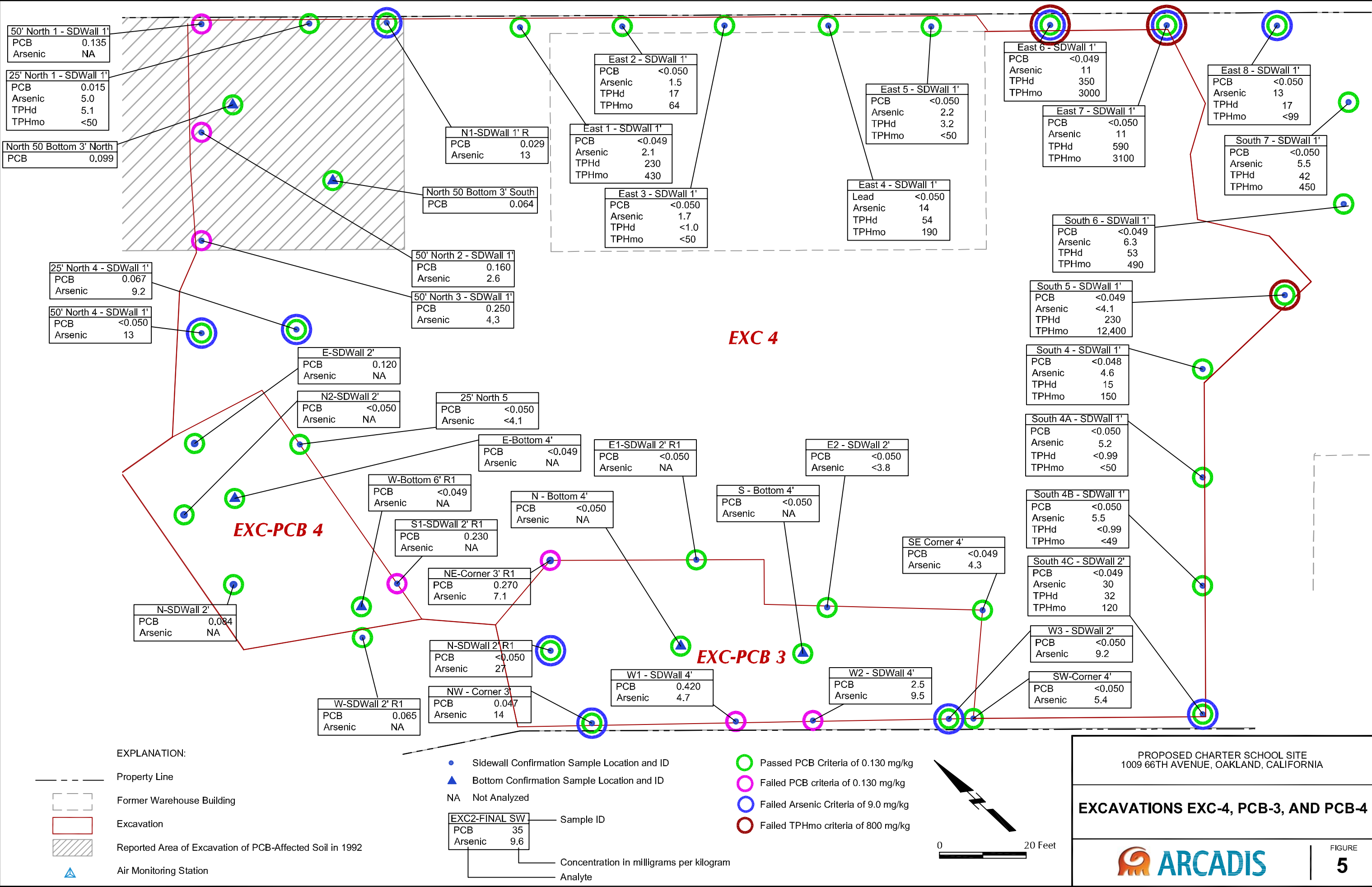

Appendix A

In-Place Arsenic in Soil, Former
Pacific Electric Motors Site,
Oakland, California

In Place Arsenic in Soil
Proposed Aspire School Site, Oakland, California

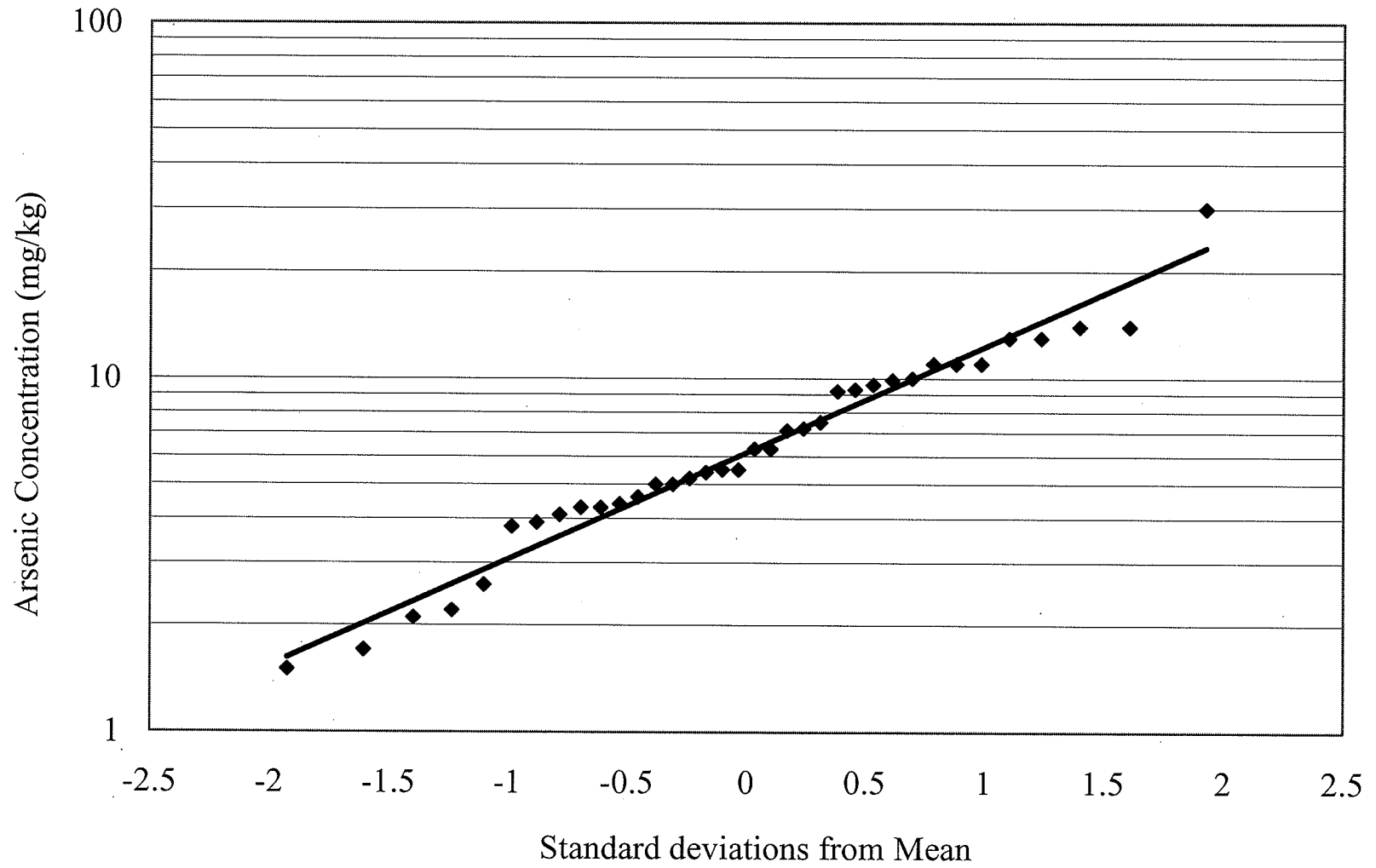

ARCADIS

Appendix B

Compact Disc Containing
Laboratory Reports for Soil
Samples

Appendix C

Hazardous Waste Manifests and
Weight Summary Reports from
Waste Management and Republic
Services



DATE	PROJECT	PROJ#	RCV No Weight	RCV No Weight	RCV No Weight	WT-Frac	Cont Name
11/19/2009	✓006299826JJK	CA578935	75280	31960	43320	21.66	ASPIRE PUBLIC SCHOOLS
	✓006299827JJK	CA578935	77360	32040	45320	22.66	ASPIRE PUBLIC SCHOOLS
	✓006299829JJK	CA578935	80360	30600	49760	24.88	ASPIRE PUBLIC SCHOOLS
	✓006299830JJK	CA578935	91200	32020	59180	29.59	ASPIRE PUBLIC SCHOOLS
	✓006299831JJK	CA578935	76560	29540	47020	23.51	ASPIRE PUBLIC SCHOOLS
	✓006299832JJK	CA578935	80580	32600	47980	23.99	ASPIRE PUBLIC SCHOOLS
TOTAL					292580	146.29	
COUNT	6						
11/20/2009	✓006299828JJK	CA578935	81700	30160	51540	25.77	ASPIRE PUBLIC SCHOOLS
	✓006299833JJK	CA578935	64220	34060	30160	15.08	ASPIRE PUBLIC SCHOOLS
	✓006299834JJK	CA578935	71340	33660	37680	18.84	ASPIRE PUBLIC SCHOOLS
TOTAL					119380	59.69	
COUNT	3						
12/10/2009	✓006299813JJK	CA578935	80200	34840	45360	22.68	ASPIRE PUBLIC SCHOOLS
	✓006299814JJK	CA578935	79820	32540	47280	23.64	ASPIRE PUBLIC SCHOOLS
	✓006299815JJK	CA578935	78960	30560	48400	24.2	ASPIRE PUBLIC SCHOOLS
	✓006299816JJK	CA578935	91000	32380	58620	29.31	ASPIRE PUBLIC SCHOOLS
	✓006299817JJK	CA578935	77000	32620	44380	22.19	ASPIRE PUBLIC SCHOOLS
TOTAL					244040	122.02	
COUNT	5						
12/11/2009	✓006299812JJK	CA578935	84060	30800	53260	26.63	ASPIRE PUBLIC SCHOOLS
TOTAL					53260	26.63	
COUNT	1						
12/29/2009	✓005417898JJK	CA578935	74300	32100	42200	21.1	ASPIRE PUBLIC SCHOOLS
	✓005417899JJK	CA578935	79340	30560	48780	24.39	ASPIRE PUBLIC SCHOOLS
	✓005417900JJK	CA578935	77360	31480	45880	22.94	ASPIRE PUBLIC SCHOOLS
	✓005417901JJK	CA578935	80280	34140	46140	23.07	ASPIRE PUBLIC SCHOOLS
	✓005417927JJK	CA578935	85520	34520	51000	25.5	ASPIRE PUBLIC SCHOOLS
	✓005417928JJK	CA578935	84100	33060	51040	25.52	ASPIRE PUBLIC SCHOOLS
	✓005417929JJK	CA578935	81640	32220	49420	24.71	ASPIRE PUBLIC SCHOOLS
	✓005417930JJK	CA578935	89760	32460	57300	28.65	ASPIRE PUBLIC SCHOOLS
	✓005417931JJK	CA578935	79700	31000	48700	24.35	ASPIRE PUBLIC SCHOOLS

✓005417932JJK CA578935	80220	30700	49520	24.76 ASPIRE PUBLIC SCHOOLS
✓005417933JJK CA578935	76420	32180	44240	22.12 ASPIRE PUBLIC SCHOOLS
TOTAL			534220	267.11

COUNT 11

12/30/2009-005417902JJK CA578935	80340	27580	52760	26.38 ASPIRE PUBLIC SCHOOLS
✓005417904JJK CA578935	80240	30720	49520	24.76 ASPIRE PUBLIC SCHOOLS
✓005417905JJK CA578935	76440	30860	45580	22.79 ASPIRE PUBLIC SCHOOLS
✓005417916JJK CA578935	82880	34040	48840	24.42 ASPIRE PUBLIC SCHOOLS

25:48:00

PAGE 2

Arr.Date	Manifest	Profile	RCV Gross Weight	RCV Tare Weight	RCV Net Weight	Net Tons	Gen. Name
12/30/2009	✓005417917JJK	CA578935	83660	34520	49140	24.57	ASPIRE PUBLIC SCHOOLS
	✓005417918JJK	CA578935	84260	33180	51080	25.54	ASPIRE PUBLIC SCHOOLS
	✓005417919JJK	CA578935	78020	31420	46600	23.3	ASPIRE PUBLIC SCHOOLS
	✓005417920JJK	CA578935	88000	32500	55500	27.75	ASPIRE PUBLIC SCHOOLS
	✓005417921JJK	CA578935	88380	32300	56080	28.04	ASPIRE PUBLIC SCHOOLS
	✓005417922JJK	CA578935	79040	31780	47260	23.63	ASPIRE PUBLIC SCHOOLS
	✓005417923JJK	CA578935	79840	30580	49260	24.63	ASPIRE PUBLIC SCHOOLS
	✓005417924JJK	CA578935	80660	30040	50620	25.31	ASPIRE PUBLIC SCHOOLS
	✓005417925JJK	CA578935	78840	32220	46620	23.31	ASPIRE PUBLIC SCHOOLS
	✓005417926JJK	CA578935	78260	32980	45280	22.64	ASPIRE PUBLIC SCHOOLS

TOTAL
COUNT 14

Total Documents:

TOTAL
COUNT 40

694140
347.07
1937620
968.81

*** END OF REPO RT ***

UNIFORM HAZARDOUS WASTE MANIFEST	1. Generator ID Number 278 CAC 00264775	2. Page 1 of 1	3. Emergency Response Phone (415) 552-1818	4. Manifest Tracking Number 006299826 JJK
---	--	--------------------------	--	---

5. Generator's Name and Mailing Address Aspire Public Schools 1001 22nd Avenue, Suite 100 Oakland, CA 94606	Generator's Site Address (if different than mailing address) 1009 66th Avenue Oakland CA
Generator's Phone: 510-434-5100	

6. Transporter 1 Company Name IB TRUCKING	U.S. EPA ID Number KCAR000143875
7. Transporter 2 Company Name	U.S. EPA ID Number

8. Designated Facility Name and Site Address Kettleman Hills (waste management) 35251 Old Skyline Road Kettleman City, CA 93239	U.S. EPA ID Number CAT005646117
Facility's Phone: (559) 386-6200	

9a. HM	9b. U.S. DOT Description (including Proper Shipping Name, Hazard Class, ID Number, and Packing Group (if any))	10. Containers		11. Total Quantity	12. Unit WL/Vol.	13. Waste Codes		
		No.	Type					
+	20 Environmentally Hazardous Substance, Solid, NA 27 (Polychlorinated Biphenyls) (Soln. Impacted with PCB) 7 #1 LB					261		
X	20 Environmentally Hazardous Substance, Solid, n.o.s. (Polychlorinated biphenyls), 9, NA 2077, III	001	DT	18	Y	261		

14. Special Handling Instructions and Additional Information wm Profile: CA 578935 19650 kgs. OSD: 11/18/09 9E24024		
---	--	--

15. GENERATOR'S/OFFEROR'S CERTIFICATION: I hereby declare that the contents of this consignment are fully and accurately described above by the proper shipping name, and are classified, packaged, marked and labeled/placarded, and are in all respects in proper condition for transport according to applicable international and national governmental regulations. If export shipment and I am the Primary Exporter, I certify that the contents of this consignment conform to the terms of the attached EPA Acknowledgment of Consent. I certify that the waste minimization statement identified in 40 CFR 262.27(a) (if I am a large quantity generator) or (b) (if I am a small quantity generator) is true.

Generator's/Offoror's Printed/Typed Name Ann V. BAUER	Signature <i>Ann V. Bauer</i>	Month Day Year 11/18/09
---	----------------------------------	-----------------------------------

16. International Shipments <input type="checkbox"/> Import to U.S. <input type="checkbox"/> Export from U.S.		
Transporter signature (for exports only):		Port of entry/exit: Date leaving U.S.:

17. Transporter Acknowledgment of Receipt of Materials		
Transporter 1 Printed/Typed Name SERGIO F GARCIA	Signature <i>Sergio F. Garcia</i>	Month Day Year 11/18/09
Transporter 2 Printed/Typed Name	Signature	Month Day Year

18. Discrepancy					
18a. Discrepancy Indication Space	<input type="checkbox"/> Quantity	<input type="checkbox"/> Type	<input type="checkbox"/> Residue	<input type="checkbox"/> Partial Rejection	<input type="checkbox"/> Full Rejection
Manifest Reference Number:					

18b. Alternate Facility (or Generator)	U.S. EPA ID Number
Facility's Phone:	
18c. Signature of Alternate Facility (or Generator)	Month Day Year

19. Hazardous Waste Report Management Method Codes (i.e., codes for hazardous waste treatment, disposal, and recycling systems)			
1.	2. H132	3.	4.

20. Designated Facility Owner or Operator: Certification of receipt of hazardous materials covered by the manifest except as noted in Item 18a		
Printed/Typed Name Ginger Adams	Signature <i>Ginger Adams</i>	Month Day Year 11/18/09

UNIFORM HAZARDOUS WASTE MANIFEST		1. Generator ID Number CAC00264778 ⁷⁷⁸	2. Page 1 of 1	3. Emergency Response Phone (415) 552-1818	4. Manifest Tracking Number 006299827 JJK	
5. Generator's Name and Mailing Address Aspire Public Schools 1001 22nd Ave, Suite 100 Oakland, CA 94606			Generator's Site Address (if different than mailing address) 1009 46th Avenue Oakland CA			
Generator's Phone: (510) 434-5100			6. Transporter 1 Company Name VB TRUCKING			U.S. EPA ID Number CAR000143975
7. Transporter 2 Company Name			U.S. EPA ID Number			
8. Designated Facility Name and Site Address Kettiman Hills (Waste Management) 35251 Old Skyline Road Kettiman City CA, 93239			U.S. EPA ID Number CAT008046117 CAT000646117			
Facility's Phone: (559) 386-6200						
9a. HM	9b. U.S. DOT Description (including Proper Shipping Name, Hazard Class, ID Number, and Packing Group (if any))	10. Containers		11. Total Quantity	12. Unit Wt./Vol.	13. Waste Codes
		No.	Type			
	1. RQ, Environmentally Hazardous Substances, Solid, N.O.S. (Polychlorinated Biphenyls) (Soil Impacted with PCB)	002				261
X	2. RQ, Environmentally hazardous substances, Solid, N.O.S. (Polychlorinated biphenyls); 9, UN3077, III	001	DT	018	Y	261
	3.					
	4.					
14. Special Handling Instructions and Additional Information WM Profile: CA 578935 20557 lbs. OSD: 11/19/09 VP 37561 TRK # 204						
15. GENERATOR'S/OFFEROR'S CERTIFICATION: I hereby declare that the contents of this consignment are fully and accurately described above by the proper shipping name, and are classified, packaged, marked and labeled/placarded, and are in all respects in proper condition for transport according to applicable international and national governmental regulations. If export shipment and I am the Primary Exporter, I certify that the contents of this consignment conform to the terms of the attached EPA Acknowledgment of Consent. I certify that the waste minimization statement identified in 40 CFR 262.27(a) (if I am a large quantity generator) or (b) (if I am a small quantity generator) is true.						
Generator's/Offeror's Printed/Typed Name Ann V. Bauer			Signature Ann V. Bauer		Month Day Year 11 18 09	
16. International Shipments <input type="checkbox"/> Import to U.S. <input type="checkbox"/> Export from U.S. Port of entry/exit: _____ Date leaving U.S.: _____						
17. Transporter Acknowledgment of Receipt of Materials						
Transporter 1 Printed/Typed Name ROBIN FABRY			Signature Robin Fabry		Month Day Year 11 19 09	
Transporter 2 Printed/Typed Name			Signature		Month Day Year	
18. Discrepancy						
18a. Discrepancy Indication Space <input type="checkbox"/> Quantity <input type="checkbox"/> Type <input type="checkbox"/> Residue <input type="checkbox"/> Partial Rejection <input type="checkbox"/> Full Rejection						
Manifest Reference Number:						
18b. Alternate Facility (or Generator)			U.S. EPA ID Number			
Facility's Phone:						
18c. Signature of Alternate Facility (or Generator)						Month Day Year
19. Hazardous Waste Report Management Method Codes (i.e., codes for hazardous waste treatment, disposal, and recycling systems)						
1.	2. H132	3.	4.			
20. Designated Facility Owner or Operator: Certification of receipt of hazardous materials covered by the manifest except as noted in Item 18a						
Printed/Typed Name Ramona Ramos			Signature RR		Month Day Year 11 19 09	

UNIFORM HAZARDOUS WASTE MANIFEST	1. Generator ID Number CAC00264778	2. Page 1 of 1	3. Emergency Response Phone 415-552-1818	4. Manifest Tracking Number 006299828 JJK
---	--	--------------------------	--	---

5. Generator's Name and Mailing Address Aspire Public Schools 1001 22nd Avenue, Suite 100 Oakland, CA. 94606	Generator's Site Address (if different than mailing address) 1009 66th Avenue Oakland, CA
Generator's Phone: (510) 434-5100	

6. Transporter 1 Company Name 18 TRK	U.S. EPA ID Number CAR00143875
7. Transporter 2 Company Name	

8. Designated Facility Name and Site Address Kettleman Hills (waste management) 35251 Old Skyline Road Kettleman City, CA. 93239	U.S. EPA ID Number CAT000646117
Facility's Phone: (559) 396-6200	

9a. HM	9b. U.S. DOT Description (including Proper Shipping Name, Hazard Class, ID Number, and Packing Group (if any))	10. Containers		11. Total Quantity	12. Unit Wt./Vol.	13. Waste Codes
		No.	Type			
1	Re. Environmentally hazardous substances, solid, n.o.s. (polychlorinated biphenyls) (soil impacted with PCB)	22				261
X	Re. Environmentally hazardous substances, solid, n.o.s., (polychlorinated biphenyls), 9, NA 3072, III	001	DT	012	Y	261
3.						
4.						

14. Special Handling Instructions and Additional Information
WM Profile: CA 578935 O/S Date 11-18-09 23379 kgs. 9206993

15. GENERATOR'S/OFFEROR'S CERTIFICATION: I hereby declare that the contents of this consignment are fully and accurately described above by the proper shipping name, and are classified, packaged, marked and labeled/placarded, and are in all respects in proper condition for transport according to applicable international and national governmental regulations. If export shipment and I am the Primary Exporter, I certify that the contents of this consignment conform to the terms of the attached EPA Acknowledgment of Consent. I certify that the waste minimization statement identified in 40 CFR 262.27(a) (if I am a large quantity generator) or (b) (if I am a small quantity generator) is true.

Generator's/Offor's Printed/Typed Name: **Ann V. BAUER** Signature: **Ann Bauer** Month: **11** Day: **18** Year: **09**

16. International Shipments Import to U.S. Export from U.S. Port of entry/exit: _____ Date leaving U.S.: _____

17. Transporter Acknowledgment of Receipt of Materials
Transporter 1 Printed/Typed Name: **Justin Sanchez** Signature: **Justin Sanchez** Month: **11** Day: **20** Year: **09**

18. Discrepancy
18a. Discrepancy Indication Space Quantity Type Residue Partial Rejection Full Rejection

18b. Alternate Facility (or Generator) Manifest Reference Number: _____ U.S. EPA ID Number: _____
Facility's Phone: _____

18c. Signature of Alternate Facility (or Generator) _____ Month: _____ Day: _____ Year: _____

19. Hazardous Waste Report Management Method Codes (i.e., codes for hazardous waste treatment, disposal, and recycling systems)
1. **H132** 2. **H132** 3. _____ 4. _____

20. Designated Facility Owner or Operator: Certification of receipt of hazardous materials covered by the manifest except as noted in Item 18a
Printed/Typed Name: **Ginger Adams** Signature: **Ginger Adams** Month: **11** Day: **20** Year: **09**

GENERATOR
INT'L
TRANSPORTER
DESIGNATED FACILITY

UNIFORM HAZARDOUS WASTE MANIFEST		1. Generator ID Number CAD00264778⁷⁷⁸ R	2. Page 1 of 1	3. Emergency Response Phone 415-552-1818	4. Manifest Tracking Number 006299829 JJK	
5. Generator's Name and Mailing Address Aspire Public Schools 101 22nd Ave. Suite 100 Oakland, CA. 94606			Generator's Site Address (if different than mailing address) 1009 46th Avenue Oakland, CA.			
Generator's Phone: (510) 434-5100			6. Transporter 1 Company Name 18 TRK		U.S. EPA ID Number CAR000142875	
7. Transporter 2 Company Name					U.S. EPA ID Number	
8. Designated Facility Name and Site Address Kettiman Hills (Waste Management) 35251 Old Skyline Road Kettiman City, CA. 93239			U.S. EPA ID Number CAT008646117 CAT000646117			
Facility's Phone: (559) 306-6200						
9a. HM	9b. U.S. DOT Description (including Proper Shipping Name, Hazard Class, ID Number, and Packing Group (if any))	10. Containers		11. Total Quantity	12. Unit Wt./Vol.	13. Waste Codes
		No.	Type			
X	1. RO ENVIRONMENTALLY HAZARDOUS SUBSTANCES, SOLID N.09 (Polychlorinated Biphenyls) (not impaled with U.S. PCB)	002				261
X	2. RO, Environmentally hazardous substances, solid, n.o.s. (polychlorinated biphenyls), 9, NA 3077, 11	001	DT	18	Y	261
	3.					
	4.					
14. Special Handling Instructions and Additional Information WM Profile: CA 578935 22571 kgs. OSD: 11/19/09						
15. GENERATOR'S/OFFEROR'S CERTIFICATION: I hereby declare that the contents of this consignment are fully and accurately described above by the proper shipping name, and are classified, packaged, marked and labeled/placarded, and are in all respects in proper condition for transport according to applicable international and national governmental regulations. If export shipment and I am the Primary Exporter, I certify that the contents of this consignment conform to the terms of the attached EPA Acknowledgment of Consent. I certify that the waste minimization statement identified in 40 CFR 262.27(a) (if I am a large quantity generator) or (b) (if I am a small quantity generator) is true.						
Generator's/Offeor's Printed/Typed Name Ann K. BAUER			Signature Ann Bauer		Month Day Year 11 18 09	
16. International Shipments <input type="checkbox"/> Import to U.S. <input type="checkbox"/> Export from U.S. Port of entry/exit: _____ Transporter signature (for exports only): _____ Date leaving U.S.: _____						
17. Transporter Acknowledgment of Receipt of Materials						
Transporter 1 Printed/Typed Name Edward Amers			Signature [Signature]		Month Day Year 11 19 09	
Transporter 2 Printed/Typed Name			Signature		Month Day Year	
18. Discrepancy						
18a. Discrepancy Indication Space <input type="checkbox"/> Quantity <input type="checkbox"/> Type <input type="checkbox"/> Residue <input type="checkbox"/> Partial Rejection <input type="checkbox"/> Full Rejection						
Manifest Reference Number: _____						
18b. Alternate Facility (or Generator) U.S. EPA ID Number						
Facility's Phone: _____						
18c. Signature of Alternate Facility (or Generator)					Month Day Year	
19. Hazardous Waste Report Management Method Codes (i.e., codes for hazardous waste treatment, disposal, and recycling systems)						
1. H132		2.		3.		4.
20. Designated Facility Owner or Operator: Certification of receipt of hazardous materials covered by the manifest except as noted in Item 18a						
Printed/Typed Name Gregory Adams			Signature [Signature]		Month Day Year 11 19 09	

UNIFORM HAZARDOUS WASTE MANIFEST		1. Generator ID Number CAC00264778 778	2. Page 1 of 1	3. Emergency Response Phone 415-552-1818	4. Manifest Tracking Number 006299830 JJK	
5. Generator's Name and Mailing Address Aspine Public Schools 1001 22nd Ave. Suite 100 Oakland, CA 94606			Generator's Site Address (if different than mailing address) 1009 66th Ave Oakland, CA			
Generator's Phone: 510-434-5100						
6. Transporter 1 Company Name ROAD RUNNER TRUCK LINES			U.S. EPA ID Number CA2000184531			
7. Transporter 2 Company Name			U.S. EPA ID Number			
8. Designated Facility Name and Site Address Kettleman Hills (Waste Management) 35251 Old Skyline Road Kettleman City, CA 93239			U.S. EPA ID Number CA7000646117			
Facility's Phone: (559) 386-6200						
9a. HM	9b. U.S. DOT Description (including Proper Shipping Name, Hazard Class, ID Number, and Packing Group (if any))	10. Containers		11. Total Quantity	12. Unit Wt./Vol.	13. Waste Codes
		No.	Type			
	1. Environmentally hazardous substances, solid, n.o.s. (polychlorinated biphenyls) (not impacted with PCB)					261
X	2. RO, Environmentally hazardous substance, solid, n.o.s. (polychlorinated biphenyls), 9, NA 3077, III	1	DT	012	Y	261
	3.					
	4.					
14. Special Handling Instructions and Additional Information WM Profile: CA 570935 IIUP 69229 26844 Kgs OSD: 11/18/09						
15. GENERATOR'S/OFFEROR'S CERTIFICATION: I hereby declare that the contents of this consignment are fully and accurately described above by the proper shipping name, and are classified, packaged, marked and labeled/placarded, and are in all respects in proper condition for transport according to applicable international and national governmental regulations. If export shipment and I am the Primary Exporter, I certify that the contents of this consignment conform to the terms of the attached EPA Acknowledgment of Consent. I certify that the waste minimization statement identified in 40 CFR 262.27(a) (if I am a large quantity generator) or (b) (if I am a small quantity generator) is true.						
Generator's/Offoror's Printed/Typed Name Ann V. BAUER			Signature <i>Ann Bauer</i>		Month Day Year 11/18/09	
16. International Shipments <input type="checkbox"/> Import to U.S. <input type="checkbox"/> Export from U.S. Port of entry/exit: _____ Transporter signature (for exports only): _____ Date leaving U.S.: _____						
17. Transporter Acknowledgment of Receipt of Materials						
Transporter 1 Printed/Typed Name Hardeep Gosal			Signature <i>Hardeep Gosal</i>		Month Day Year 11/19/09	
Transporter 2 Printed/Typed Name			Signature		Month Day Year	
18. Discrepancy						
18a. Discrepancy Indication Space <input type="checkbox"/> Quantity <input type="checkbox"/> Type <input type="checkbox"/> Residue <input type="checkbox"/> Partial Rejection <input type="checkbox"/> Full Rejection						
18b. Alternate Facility (or Generator) Manifest Reference Number: _____ U.S. EPA ID Number _____						
Facility's Phone: _____						
18c. Signature of Alternate Facility (or Generator)					Month Day Year	
19. Hazardous Waste Report Management Method Codes (i.e., codes for hazardous waste treatment, disposal, and recycling systems)						
1. H132		2. H132		3.		4.
20. Designated Facility Owner or Operator: Certification of receipt of hazardous materials covered by the manifest except as noted in Item 18a						
Printed/Typed Name Jamie Varela			Signature <i>Jamie Varela</i>		Month Day Year 11/19/09	

GENERATOR

TRANSPORTER INT'L

DESIGNATED FACILITY

UNIFORM HAZARDOUS WASTE MANIFEST		1. Generator ID Number CAC 00264778 778	2. Page 1 of 1	3. Emergency Response Phone 415-552-1812		4. Manifest Tracking Number 006299831 JJK	
		5. Generator's Name and Mailing Address Aspire Public Schools 1001 22nd Ave, Suite 100 Oakland, CA. 94606			Generator's Site Address (if different than mailing address) 1009 46th Ave. Oakland, CA.		
Generator's Phone: (510) 434-5100		6. Transporter 1 Company Name SAS TRUCKING		U.S. EPA ID Number CAL000190572			
7. Transporter 2 Company Name		U.S. EPA ID Number					
8. Designated Facility Name and Site Address Ketheman Hills Waste Management 35251 Oldskullone Road Ketheman City, CA. 93239		U.S. EPA ID Number CAT00804647 CAT000646117					
Facility's Phone: (559) 384-6200							
9a. HM		9b. U.S. DOT Description (including Proper Shipping Name, Hazard Class, ID Number, and Packing Group (if any))		10. Containers		11. Total Quantity	12. Unit Wt./Vol.
				No. Type			13. Waste Codes
		1. RQ Environmentally Hazardous Substance, solid, N.O.D. (polychlorinated biphenyls) (soil impacted with PCB)		1			261
		2. RQ, Environmentally hazardous substance, solid, N.O.D., polychlorinated biphenyls, 9, NA 3077, 111		1 DT 018			261
		3.					
		4.					
14. Special Handling Instructions and Additional Information wmp file: CA 578935 21329 kgs. 9D90756 OSD: 11/19/09							
15. GENERATOR'S/OFFEROR'S CERTIFICATION: I hereby declare that the contents of this consignment are fully and accurately described above by the proper shipping name, and are classified, packaged, marked and labeled/placarded, and are in all respects in proper condition for transport according to applicable international and national governmental regulations. If export shipment and I am the Primary Exporter, I certify that the contents of this consignment conform to the terms of the attached EPA Acknowledgment of Consent. I certify that the waste minimization statement identified in 40 CFR 262.27(a) (if I am a large quantity generator) or (b) (if I am a small quantity generator) is true.							
Generator's/Offeor's Printed/Typed Name Ann V. Bauer				Signature <i>Ann V Bauer</i>		Month Day Year 11 18 09	
16. International Shipments <input type="checkbox"/> Import to U.S. <input type="checkbox"/> Export from U.S. Port of entry/exit: _____ Date leaving U.S.: _____							
17. Transporter Acknowledgment of Receipt of Materials							
Transporter 1 Printed/Typed Name Gordon Brown				Signature <i>Gordon Brown</i>		Month Day Year 11 19 09	
Transporter 2 Printed/Typed Name				Signature		Month Day Year	
18. Discrepancy							
18a. Discrepancy Indication Space <input type="checkbox"/> Quantity <input type="checkbox"/> Type <input type="checkbox"/> Residue <input type="checkbox"/> Partial Rejection <input type="checkbox"/> Full Rejection							
Manifest Reference Number: _____							
18b. Alternate Facility (or Generator)						U.S. EPA ID Number	
Facility's Phone: _____							
18c. Signature of Alternate Facility (or Generator)						Month Day Year	
19. Hazardous Waste Report Management Method Codes (i.e., codes for hazardous waste treatment, disposal, and recycling systems)							
1. H130		2. H132		3.		4.	
20. Designated Facility Owner or Operator: Certification of receipt of hazardous materials covered by the manifest except as noted in Item 18a							
Printed/Typed Name Janice Varela				Signature <i>Janice Varela</i>		Month Day Year 11 19 09	

UNIFORM HAZARDOUS WASTE MANIFEST		1. Generator ID Number CAC 00264778 778	2. Page 1 of 1	3. Emergency Response Phone 415-552-1818	4. Manifest Tracking Number 006299832 JJK	
5. Generator's Name and Mailing Address Aspire Public Schools 1001 22nd Ave Oakland, CA 94606			Generator's Site Address (if different than mailing address) 1009 66th Ave Oakland, CA.			
Generator's Phone: 510.434.5100			6. Transporter 1 Company Name COYOTE TRUCKING		U.S. EPA ID Number CAR 000180620	
7. Transporter 2 Company Name			9D38929		U.S. EPA ID Number	
8. Designated Facility Name and Site Address Kettleman Hills (Waste Management) 35251 Old Skyline Road Kettleman City, CA. 93239			U.S. EPA ID Number CAT000646117 CAT00864447			
Facility's Phone: (559)386-6200						
9a. HM	9b. U.S. DOT Description (including Proper Shipping Name, Hazard Class, ID Number, and Packing Group (if any))	10. Containers		11. Total Quantity	12. Unit Wt./Vol.	13. Waste Codes
		No.	Type			
	1. RQ, Environmentally Hazardous Substance, Solid, N.O.S. (polychlorinated biphenyls) (contaminated with) PCB					26
X	2. RQ, Environmentally Hazardous Substance, Solid, N.O.S. (polychlorinated biphenyls), PCB NA 3022, III	1	DT 018	Y		26
3.						
4.						
14. Special Handling Instructions and Additional Information WM Profile: CA 570935 9D38929 21763 YOS OSD: 11/10/09						
15. GENERATOR'S/OFFEROR'S CERTIFICATION: I hereby declare that the contents of this consignment are fully and accurately described above by the proper shipping name, and are classified, packaged, marked and labeled/placarded, and are in all respects in proper condition for transport according to applicable international and national governmental regulations. If export shipment and I am the Primary Exporter, I certify that the contents of this consignment conform to the terms of the attached EPA Acknowledgment of Consent. I certify that the waste minimization statement identified in 40 CFR 262.27(a) (if I am a large quantity generator) or (b) (if I am a small quantity generator) is true.						
Generator's/Offeror's Printed/Typed Name Ann V. Bauer			Signature <i>Ann V. Bauer</i>		Month Day Year 11 18 09	
16. International Shipments <input type="checkbox"/> Import to U.S. <input type="checkbox"/> Export from U.S. Port of entry/exit: _____ Date leaving U.S.: _____						
17. Transporter Acknowledgment of Receipt of Materials						
Transporter 1 Printed/Typed Name EDMOND ST LAURENT			Signature <i>Edmond St Laurent</i>		Month Day Year 11 19 09	
Transporter 2 Printed/Typed Name			Signature		Month Day Year	
18. Discrepancy						
18a. Discrepancy Indication Space <input type="checkbox"/> Quantity <input type="checkbox"/> Type <input type="checkbox"/> Residue <input type="checkbox"/> Partial Rejection <input type="checkbox"/> Full Rejection						
Manifest Reference Number:						
18b. Alternate Facility (or Generator)					U.S. EPA ID Number	
Facility's Phone:						
18c. Signature of Alternate Facility (or Generator)					Month Day Year	
19. Hazardous Waste Report Management Method Codes (i.e., codes for hazardous waste treatment, disposal, and recycling systems)						
1. H130		2. H132		3.		4.
20. Designated Facility Owner or Operator: Certification of receipt of hazardous materials covered by the manifest except as noted in Item 18a						
Printed/Typed Name Janice Varela			Signature <i>Janice Varela</i>		Month Day Year 11 19 09	

UNIFORM HAZARDOUS WASTE MANIFEST		1. Generator ID Number CAC00244778	2. Page 1 of 1	3. Emergency Response Phone 415-552-1212	4. Manifest Tracking Number 006299833 JJK					
5. Generator's Name and Mailing Address Aspire Public Schools 1001 22nd Avenue Oakland CA 94612			Generator's Site Address (if different than mailing address) 1009 16th Avenue Oakland CA							
Generator's Phone: (510) 434-5100										
6. Transporter 1 Company Name 18 Trucking			U.S. EPA ID Number CA R000143875							
7. Transporter 2 Company Name			U.S. EPA ID Number							
8. Designated Facility Name and Site Address Kettelman Hills (Waste Management) 35251 Old Skyline Road Kettelman City, CA 94529			U.S. EPA ID Number CAT000646117							
Facility's Phone: (559) 384-6200										
GENERATOR	9a. HM	9b. U.S. DOT Description (including Proper Shipping Name, Hazard Class, ID Number, and Packing Group (if any))		10. Containers		11. Total Quantity	12. Unit WL/Vol.	13. Waste Codes		
		1. Environmentally hazardous substance, solid, N.O.P. (polychlorinated biphenyls) (solid impacked with PCB)		BRK				261 02		
		2. Environmentally hazardous substance, solid, N.O.P. (polychlorinated biphenyls)		001 DT 012		Y		261		
		3.								
		4.								
14. Special Handling Instructions and Additional Information WM Profile: CA578935 01S 11-18-09 13680 kgs. 9E 24024										
15. GENERATOR'S/OFFEROR'S CERTIFICATION: I hereby declare that the contents of this consignment are fully and accurately described above by the proper shipping name, and are classified, packaged, marked and labeled/placarded, and are in all respects in proper condition for transport according to applicable international and national governmental regulations. If export shipment and I am the Primary Exporter, I certify that the contents of this consignment conform to the terms of the attached EPA Acknowledgment of Consent. I certify that the waste minimization statement identified in 40 CFR 262.27(a) (if I am a large quantity generator) or (b) (if I am a small quantity generator) is true.										
Generator's/Offeror's Printed/Typed Name Ann V Bauer			Signature Ann V Bauer			Month Day Year 11 18 09				
INT'L	16. International Shipments <input type="checkbox"/> Import to U.S. <input type="checkbox"/> Export from U.S. Port of entry/exit: _____ Date leaving U.S.: _____									
	17. Transporter Acknowledgment of Receipt of Materials									
TRANSPORTER	Transporter 1 Printed/Typed Name SERGIO F GARCIA			Signature Sergio F Garcia			Month Day Year 11 20 09			
	Transporter 2 Printed/Typed Name			Signature			Month Day Year			
DESIGNATED FACILITY	18. Discrepancy									
	18a. Discrepancy Indication Space <input type="checkbox"/> Quantity <input type="checkbox"/> Type <input type="checkbox"/> Residue <input type="checkbox"/> Partial Rejection <input type="checkbox"/> Full Rejection									
	18b. Alternate Facility (or Generator) Manifest Reference Number: _____ U.S. EPA ID Number: _____									
	Facility's Phone: _____									
	18c. Signature of Alternate Facility (or Generator) _____ Month Day Year _____									
19. Hazardous Waste Report Management Method Codes (i.e., codes for hazardous waste treatment, disposal, and recycling systems)										
1. _____ 2. H132 3. _____ 4. _____										
20. Designated Facility Owner or Operator: Certification of receipt of hazardous materials covered by the manifest except as noted in Item 18a										
Printed/Typed Name Ginger Adams			Signature Ginger Adams			Month Day Year 11 26 09				

UNIFORM HAZARDOUS WASTE MANIFEST	1. Generator ID Number CAC 00264778 ⁷⁸ _{JA}	2. Page 1 of 1	3. Emergency Response Phone 415-552-1818	4. Manifest Tracking Number 006299834 JJK				
5. Generator's Name and Mailing Address Aspire Public Schools 1001 22nd Avenue, Suite 100 Oakland, CA 94606		Generator's Site Address (if different than mailing address) 1009 66th Avenue Oakland CA						
Generator's Phone: (510) 434-5100								
6. Transporter 1 Company Name S&S TRUCKING		U.S. EPA ID Number CA L000190372						
7. Transporter 2 Company Name		U.S. EPA ID Number						
8. Designated Facility Name and Site Address Kettleman Hills (Waste Management) 35251 Old Skyline Road Kettleman City, CA 95239		U.S. EPA ID Number CA F008046117 CAT000646117						
Facility's Phone: (559) 386-4200								
GENERATOR	9a. HM	9b. U.S. DOT Description (including Proper Shipping Name, Hazard Class, ID Number, and Packing Group (if any))	10. Containers		11. Total Quantity	12. Unit WL/Vol.	13. Waste Codes	
			No.	Type				
		1. RD Environmentally hazardous substance Solid, n.o.s. (Polychlorinated Biphenyls) (PCB)						261
	X	2. RD Environmentally hazardous substance Solid, n.o.s. (Polychlorinated biphenyls), 91 NA 3027, III	001	DT	018	Y		261
		3.						
	4.							
14. Special Handling Instructions and Additional Information WM Profile: CA 578935 OS date 11-18-09 17091 kg.								
15. GENERATOR'S/OFFEROR'S CERTIFICATION: I hereby declare that the contents of this consignment are fully and accurately described above by the proper shipping name, and are classified, packaged, marked and labeled/placarded, and are in all respects in proper condition for transport according to applicable international and national governmental regulations. If export shipment and I am the Primary Exporter, I certify that the contents of this consignment conform to the terms of the attached EPA Acknowledgment of Consent. I certify that the waste minimization statement identified in 40 CFR 262.27(a) (if I am a large quantity generator) or (b) (if I am a small quantity generator) is true.								
Generator's/Offeror's Printed/Typed Name Ann V. BAUER			Signature Ann V Bauer			Month Day Year 11/18/09		
16. International Shipments <input type="checkbox"/> Import to U.S. <input type="checkbox"/> Export from U.S. Port of entry/exit: _____ Date leaving U.S.: _____								
17. Transporter Acknowledgment of Receipt of Materials								
Transporter 1 Printed/Typed Name GORDON BROWN			Signature [Signature]			Month Day Year 11/20/09		
Transporter 2 Printed/Typed Name			Signature			Month Day Year		
18. Discrepancy								
18a. Discrepancy Indication Space <input type="checkbox"/> Quantity <input type="checkbox"/> Type <input type="checkbox"/> Residue <input type="checkbox"/> Partial Rejection <input type="checkbox"/> Full Rejection								
Manifest Reference Number:								
18b. Alternate Facility (or Generator) U.S. EPA ID Number								
Facility's Phone:								
18c. Signature of Alternate Facility (or Generator) Month Day Year								
19. Hazardous Waste Report Management Method Codes (i.e., codes for hazardous waste treatment, disposal, and recycling systems)								
1. -		2. H137		3.		4.		
20. Designated Facility Owner or Operator: Certification of receipt of hazardous materials covered by the manifest except as noted in Item 18a								
Printed/Typed Name Ramona Ramos			Signature [Signature]			Month Day Year 11/20/09		

UNIFORM HAZARDOUS WASTE MANIFEST		1. Generator ID Number <i>CAC00264777S</i>		2. Page 1 of <i>1</i>		3. Emergency Response Phone <i>510-967-1736</i>		4. Manifest Tracking Number 006299812 JJK			
		5. Generator's Name and Mailing Address <i>Agave Public School 141221st Ave, Suite 110 Oakland, CA 94606</i>					Generator's Site Address (if different than mailing address) <i>1019 66th Ave Oakland, CA</i>				
6. Transporter 1 Company Name <i>X MARSH</i>		U.S. EPA ID Number <i>XCA00015796</i>									
7. Transporter 2 Company Name		U.S. EPA ID Number									
8. Designated Facility Name and Site Address <i>Hazardous Waste Treatment, Storage, and Disposal Unit 2201 5th St, Suite 100 Oakland, CA, USA</i>		U.S. EPA ID Number									
Facility's Phone: <i>510-776-1200</i>		<i>92019</i>						<i>CAT008646117</i>			
9a. HM	9b. U.S. DOT Description (including Proper Shipping Name, Hazard Class, ID Number, and Packing Group (if any))	10. Containers		11. Total Quantity	12. Unit Wt./Vol.	13. Waste Codes					
		No.	Type								
<i>X</i>	<i>1. AC. Environmental waste, hazardous & extremely flammable liquid, n.o.s., in bulk, UN3077, 11, 11, 39, UN3077, 11</i>	<i>001</i>	<i>DT</i>	<i>186</i>	<i>Y</i>	<i>261</i>					
	2.										
	3.										
	4.										
14. Special Handling Instructions and Additional Information <i>UN 1911: CA 575935</i> <i>7NB1661</i> <i># 61</i>											
15. GENERATOR'S/OFFEROR'S CERTIFICATION: I hereby declare that the contents of this consignment are fully and accurately described above by the proper shipping name, and are classified, packaged, marked and labeled/placarded, and are in all respects in proper condition for transport according to applicable international and national governmental regulations. If export shipment and I am the Primary Exporter, I certify that the contents of this consignment conform to the terms of the attached EPA Acknowledgment of Consent. I certify that the waste minimization statement identified in 40 CFR 262.27(a) (if I am a large quantity generator) or (b) (if I am a small quantity generator) is true.											
Generator's/Offoror's Printed/Typed Name <i>John V. Bauer</i>					Signature <i>John V. Bauer</i>			Month Day Year <i>12 10 09</i>			
16. International Shipments <input type="checkbox"/> Import to U.S. <input type="checkbox"/> Export from U.S. Port of entry/exit: _____ Date leaving U.S.: _____											
17. Transporter Acknowledgment of Receipt of Materials											
Transporter 1 Printed/Typed Name <i>X LYNESH BROWN</i>					Signature <i>X</i>			Month Day Year <i>12 10 09</i>			
Transporter 2 Printed/Typed Name					Signature			Month Day Year			
18. Discrepancy											
18a. Discrepancy Indication Space <input type="checkbox"/> Quantity <input type="checkbox"/> Type <input type="checkbox"/> Residue <input type="checkbox"/> Partial Rejection <input type="checkbox"/> Full Rejection											
18b. Alternate Facility (or Generator) Manifest Reference Number: _____ U.S. EPA ID Number _____											
18c. Signature of Alternate Facility (or Generator) _____ Month Day Year _____											
19. Hazardous Waste Report Management Method Codes (i.e., codes for hazardous waste treatment, disposal, and recycling systems)											
1. _____			2. _____			3. _____			4. _____		
20. Designated Facility Owner or Operator: Certification of receipt of hazardous materials covered by the manifest except as noted in Item 18a											
Printed/Typed Name					Signature			Month Day Year			

GENERATOR

TRANSPORTER INTL

DESIGNATED FACILITY

UNIFORM HAZARDOUS WASTE MANIFEST		1. Generator ID Number CAC002647775		2. Page 1 of 1		3. Emergency Response Phone 510-967-1780		4. Manifest Tracking Number 006299813 JJK			
		5. Generator's Name and Mailing Address Alameda Public Schools 1001 22nd Ave, Suite 100 Oakland, CA 94612						Generator's Site Address (if different than mailing address) 1009 66th Ave Oakland, CA			
6. Transporter 1 Company Name X TRUCKING		U.S. EPA ID Number XCAE000147875									
7. Transporter 2 Company Name		U.S. EPA ID Number									
8. Designated Facility Name and Site Address Hayward North County Management 25701 Old Highway Road Hayward, CA 94529		U.S. EPA ID Number CAT005646117									
Facility's Phone: 559-386-6210											
9a. HM	9b. U.S. DOT Description (including Proper Shipping Name, Hazard Class, ID Number, and Packing Group (if any))	10. Containers		11. Total Quantity	12. Unit Wt./Vol.	13. Waste Codes					
		No.	Type								
X	1. RC, Environmental, hazardous waste, solid, liquid, (oil, oil based hydraulic), 9, UN 2077, 11	001	DT	18	Y	261					
	2.										
	3.										
	4.										
14. Special Handling Instructions and Additional Information WM Ref. No: CA 575935 VF 37561 TR 1004											
15. GENERATOR'S/OFFEROR'S CERTIFICATION: I hereby declare that the contents of this consignment are fully and accurately described above by the proper shipping name, and are classified, packaged, marked and labeled/placarded, and are in all respects in proper condition for transport according to applicable international and national governmental regulations. If export shipment and I am the Primary Exporter, I certify that the contents of this consignment conform to the terms of the attached EPA Acknowledgment of Consent. I certify that the waste minimization statement identified in 40 CFR 262.27(a) (if I am a large quantity generator) or (b) (if I am a small quantity generator) is true.											
Generator's/Offoror's Printed/Typed Name X Ann V. Bauer				Signature X Ann V. Bauer				Month Day Year 12 10 09			
16. International Shipments <input type="checkbox"/> Import to U.S. <input type="checkbox"/> Export from U.S. Port of entry/exit: _____ Date leaving U.S.: _____											
17. Transporter Acknowledgment of Receipt of Materials											
Transporter 1 Printed/Typed Name X Devin Farney				Signature X Devin Farney				Month Day Year 12 10 09			
Transporter 2 Printed/Typed Name				Signature				Month Day Year			
18. Discrepancy											
18a. Discrepancy Indication Space <input type="checkbox"/> Quantity <input type="checkbox"/> Type <input type="checkbox"/> Residue <input type="checkbox"/> Partial Rejection <input type="checkbox"/> Full Rejection											
18b. Alternate Facility (or Generator)						Manifest Reference Number: _____ U.S. EPA ID Number _____					
Facility's Phone: _____											
18c. Signature of Alternate Facility (or Generator)								Month Day Year			
19. Hazardous Waste Report Management Method Codes (i.e., codes for hazardous waste treatment, disposal, and recycling systems)											
1. _____			2. _____			3. _____			4. _____		
20. Designated Facility Owner or Operator: Certification of receipt of hazardous materials covered by the manifest except as noted in Item 18a											
Printed/Typed Name				Signature				Month Day Year			

UNIFORM HAZARDOUS WASTE MANIFEST		1. Generator ID Number CAT00264777S		2. Page 1 of 1		3. Emergency Response Phone 510-967-1756		4. Manifest Tracking Number 006299814 JJK			
		5. Generator's Name and Mailing Address Agri-Pac Public Co., Inc. 1000 7th St. N. Ste 100 Oakland, CA 94612						Generator's Site Address (if different than mailing address) 1009 66th Ave Oakland, CA			
6. Transporter 1 Company Name X / S T BUCKLEY		Generator's Phone: 510-434-5100						U.S. EPA ID Number XCAR000143875			
7. Transporter 2 Company Name								U.S. EPA ID Number			
8. Designated Facility Name and Site Address Kittling Hill (Waste Management) 35251 Old Sk. Line Road Kittling Hill, CA 94739		Facility's Phone: 559-246-6200						U.S. EPA ID Number CAT005646117			
GENERATOR	9a. HM	9b. U.S. DOT Description (including Proper Shipping Name, Hazard Class, ID Number, and Packing Group (if any))				10. Containers		11. Total Quantity	12. Unit Wt./Vol.	13. Waste Codes	
	X	1. RQ, Environmentally hazardous solid, n.o.s., (petroleum based hydraulic oil), 9. UN 2077, III				No. 001 Type DT		18	y	261	
		2.									
		3.									
		4.									
14. Special Handling Instructions and Additional Information WM Ref: CA 578935 95-40-4											
15. GENERATOR'S/OFFEROR'S CERTIFICATION: I hereby declare that the contents of this consignment are fully and accurately described above by the proper shipping name, and are classified, packaged, marked and labeled/placarded, and are in all respects in proper condition for transport according to applicable international and national governmental regulations. If export shipment and I am the Primary Exporter, I certify that the contents of this consignment conform to the terms of the attached EPA Acknowledgment of Consent. I certify that the waste minimization statement identified in 40 CFR 262.27(a) (if I am a large quantity generator) or (b) (if I am a small quantity generator) is true.											
Generator's/Offoror's Printed/Typed Name ANDY BAUER						Signature <i>(Signature)</i>		Month 12		Day Year 10 09	
16. International Shipments <input type="checkbox"/> Import to U.S. <input type="checkbox"/> Export from U.S. Port of entry/exit: _____ Date leaving U.S.: _____											
17. Transporter Acknowledgment of Receipt of Materials											
Transporter 1 Printed/Typed Name X SERGIO F GARCIA						Signature <i>(Signature)</i>		Month 12		Day Year 10 09	
Transporter 2 Printed/Typed Name						Signature		Month		Day Year	
18. Discrepancy											
18a. Discrepancy Indication Space <input type="checkbox"/> Quantity <input type="checkbox"/> Type <input type="checkbox"/> Residue <input type="checkbox"/> Partial Rejection <input type="checkbox"/> Full Rejection											
18b. Alternate Facility (or Generator)						Manifest Reference Number:		U.S. EPA ID Number			
Facility's Phone:											
18c. Signature of Alternate Facility (or Generator)								Month		Day Year	
19. Hazardous Waste Report Management Method Codes (i.e., codes for hazardous waste treatment, disposal, and recycling systems)											
1.			2.			3.			4.		
20. Designated Facility Owner or Operator: Certification of receipt of hazardous materials covered by the manifest except as noted in Item 18a											
Printed/Typed Name						Signature		Month		Day Year	

UNIFORM HAZARDOUS WASTE MANIFEST		1. Generator ID Number <i>CAC002647778</i>		2. Page 1 of <i>1</i>		3. Emergency Response Phone <i>510-967-1756</i>		4. Manifest Tracking Number 006299815 JJK			
		5. Generator's Name and Mailing Address <i>Agoura Public Schools 1019 22nd Ave, Suite 100 Oakland, CA 94606</i>						Generator's Site Address (if different than mailing address) <i>1019 66th Ave Oakland, CA</i>			
6. Transporter 1 Company Name <i>X</i>		U.S. EPA ID Number <i>X</i>									
7. Transporter 2 Company Name		U.S. EPA ID Number									
8. Designated Facility Name and Site Address <i>Northman Hill Waste Management 25251 Old Chapel Road Northman City, CA 97239</i>		U.S. EPA ID Number <i>CAT008646117</i>									
Facility's Phone: <i>503 336-6200</i>											
9a. HM	9b. U.S. DOT Description (including Proper Shipping Name, Hazard Class, ID Number, and Packing Group (if any))	10. Containers		11. Total Quantity	12. Unit Wt./Vol.	13. Waste Codes					
		No.	Type								
<i>X</i>	<i>1. RC, EXHAUSTION FILTERS, USED, SOLID, NON-FLAMMABLE LIQUID, UN3077, III</i>	<i>001</i>	<i>DT</i>	<i>16</i>	<i>Y</i>	<i>261</i>					
	2.										
	3.										
	4.										
14. Special Handling Instructions and Additional Information <i>WM P.O. Box CA 578935</i>											
15. GENERATOR'S/OFFEROR'S CERTIFICATION: I hereby declare that the contents of this consignment are fully and accurately described above by the proper shipping name, and are classified, packaged, marked and labeled/placarded, and are in all respects in proper condition for transport according to applicable international and national governmental regulations. If export shipment and I am the Primary Exporter, I certify that the contents of this consignment conform to the terms of the attached EPA Acknowledgment of Consent. I certify that the waste minimization statement identified in 40 CFR 262.27(a) (if I am a large quantity generator) or (b) (if I am a small quantity generator) is true.											
Generator's/Offeror's Printed/Typed Name <i>John Bauer</i>					Signature <i>John Bauer</i>			Month Day Year <i>12 10 09</i>			
16. International Shipments <input type="checkbox"/> Import to U.S. <input type="checkbox"/> Export from U.S. Port of entry/exit: _____ Date leaving U.S.: _____											
17. Transporter Acknowledgment of Receipt of Materials											
Transporter 1 Printed/Typed Name <i>X</i>					Signature <i>X</i>			Month Day Year <i>X 12 10 09</i>			
Transporter 2 Printed/Typed Name					Signature			Month Day Year			
18. Discrepancy											
18a. Discrepancy Indication Space <input type="checkbox"/> Quantity <input type="checkbox"/> Type <input type="checkbox"/> Residue <input type="checkbox"/> Partial Rejection <input type="checkbox"/> Full Rejection											
18b. Alternate Facility (or Generator) Manifest Reference Number: _____ U.S. EPA ID Number _____											
18c. Signature of Alternate Facility (or Generator) Month Day Year											
19. Hazardous Waste Report Management Method Codes (i.e., codes for hazardous waste treatment, disposal, and recycling systems)											
1.		2.		3.		4.					
20. Designated Facility Owner or Operator: Certification of receipt of hazardous materials covered by the manifest except as noted in Item 18a											
Printed/Typed Name					Signature			Month Day Year			

GENERATOR
INTL
TRANSPORTER
DESIGNATED FACILITY

UNIFORM HAZARDOUS WASTE MANIFEST		1. Generator ID Number <i>CA007647775</i>	2. Page 1 of <i>1</i>	3. Emergency Response Phone <i>510-967-1756</i>	4. Manifest Tracking Number 006299816 JJK		
		5. Generator's Name and Mailing Address <i>Agri Products, Inc. 1011 20th Ave Oakland, CA 94612</i>		Generator's Site Address (if different than mailing address) <i>1009 66th Ave Oakland, CA</i>			
6. Transporter 1 Company Name <i>X Naiman Trucking</i>		7. Transporter 2 Company Name		U.S. EPA ID Number <i>X CA000154740</i>			
8. Designated Facility Name and Site Address <i>Andromeda Waste Management 2525 Old Highway Road Kensington, CA 94729</i>		Facility's Phone: <i>557-356-6711</i>		U.S. EPA ID Number <i>CA100564617</i>			
9a. HM	9b. U.S. DOT Description (including Proper Shipping Name, Hazard Class, ID Number, and Packing Group (if any))	10. Containers		11. Total Quantity	12. Unit WL/Vol.	13. Waste Codes	
		No.	Type				
<i>X</i>	<i>1. RC, Environmentally Hazardous Substances, Solid, non-liquid, of limited quantity, 9, UN1073, 11</i>	<i>201</i>	<i>DT</i>	<i>11</i>	<i>Y</i>	<i>261</i>	
	2.						
	3.						
	4.						
14. Special Handling Instructions and Additional Information <i>WM Prod. Tr CA578935</i>							
15. GENERATOR'S/OFFEROR'S CERTIFICATION: I hereby declare that the contents of this consignment are fully and accurately described above by the proper shipping name, and are classified, packaged, marked and labeled/placarded, and are in all respects in proper condition for transport according to applicable international and national governmental regulations. If export shipment and I am the Primary Exporter, I certify that the contents of this consignment conform to the terms of the attached EPA Acknowledgment of Consent. I certify that the waste minimization statement identified in 40 CFR 262.27(a) (if I am a large quantity generator) or (b) (if I am a small quantity generator) is true.							
Generator's/Offoror's Printed/Typed Name <i>X Ann V BAUER</i>				Signature <i>X Ann V Bauer</i>		Month Day Year <i>12 10 09</i>	
16. International Shipments <input type="checkbox"/> Import to U.S. <input type="checkbox"/> Export from U.S. Port of entry/exit: _____ Date leaving U.S.: _____							
17. Transporter Acknowledgment of Receipt of Materials							
Transporter 1 Printed/Typed Name <i>X Heli Villaseca</i>				Signature <i>X Heli Villaseca</i>		Month Day Year <i>X 21 07</i>	
Transporter 2 Printed/Typed Name				Signature		Month Day Year	
18. Discrepancy							
18a. Discrepancy Indication Space <input type="checkbox"/> Quantity <input type="checkbox"/> Type <input type="checkbox"/> Residue <input type="checkbox"/> Partial Rejection <input type="checkbox"/> Full Rejection							
18b. Alternate Facility (or Generator) Manifest Reference Number: _____ U.S. EPA ID Number _____							
18c. Signature of Alternate Facility (or Generator) Month Day Year							
19. Hazardous Waste Report Management Method Codes (i.e., codes for hazardous waste treatment, disposal, and recycling systems)							
1.		2.		3.		4.	
20. Designated Facility Owner or Operator: Certification of receipt of hazardous materials covered by the manifest except as noted in Item 18a							
Printed/Typed Name				Signature		Month Day Year	

GENERATOR

INT'L

TRANSPORTER

DESIGNATED FACILITY

GENERATOR	UNIFORM HAZARDOUS WASTE MANIFEST	1. Generator ID Number <i>CA00264772S</i>	2. Page 1 of <i>1</i>	3. Emergency Response Phone <i>510-967-1736</i>	4. Manifest Tracking Number 006299817 JJK		
	5. Generator's Name and Mailing Address <i>Aspen Public Schools 1007 22nd Ave, Suite 160 Oakland, CA 94606</i>				Generator's Site Address (if different than mailing address) <i>1007 66th Ave Oakland, CA</i>		
	6. Transporter 1 Company Name <i>WASTE TRANSPORT (INDUST)</i>				U.S. EPA ID Number <i>CAV005646117</i>		
	7. Transporter 2 Company Name				U.S. EPA ID Number		
	8. Designated Facility Name and Site Address <i>Hoffman Hills (Waste Management) 35251 Old Kettle Road Hoffman Hills, CA 94729</i>				U.S. EPA ID Number <i>CAV005646117</i>		
Generator's Phone: <i>559 356 6100</i>				Facility's Phone: <i>922 29</i>			
9a. HM	9b. U.S. DOT Description (including Proper Shipping Name, Hazard Class, ID Number, and Packing Group (if any))	10. Containers		11. Total Quantity	12. Unit Wt./Vol.	13. Waste Codes	
		No.	Type				
X	<i>1. RO BATTERY, AGM, 12V, 18Ah, 1500mAh, 19, UN3027, III</i>	201	DT	16	Y	20	
	2.						
	3.						
	4.						
14. Special Handling Instructions and Additional Information <i>WM Permit CA 575935</i>							
15. GENERATOR'S/OFFEROR'S CERTIFICATION: I hereby declare that the contents of this consignment are fully and accurately described above by the proper shipping name, and are classified, packaged, marked and labeled/placarded, and are in all respects in proper condition for transport according to applicable international and national governmental regulations. If export shipment and I am the Primary Exporter, I certify that the contents of this consignment conform to the terms of the attached EPA Acknowledgment of Consent. I certify that the waste minimization statement identified in 40 CFR 262.27(a) (if I am a large quantity generator) or (b) (if I am a small quantity generator) is true.							
Generator's/Offeror's Printed/Typed Name <i>AMY PAUER</i>				Signature <i>Amy Pauer</i>		Month Day Year <i>12 10 09</i>	
16. International Shipments <input type="checkbox"/> Import to U.S. <input type="checkbox"/> Export from U.S. Port of entry/exit: _____ Date leaving U.S.: _____							
17. Transporter Acknowledgment of Receipt of Materials							
Transporter 1 Printed/Typed Name <i>EDMUND S. WOODS</i>				Signature <i>[Signature]</i>		Month Day Year <i>12 10 09</i>	
Transporter 2 Printed/Typed Name				Signature		Month Day Year	
18. Discrepancy							
18a. Discrepancy Indication Space <input type="checkbox"/> Quantity <input type="checkbox"/> Type <input type="checkbox"/> Residue <input type="checkbox"/> Partial Rejection <input type="checkbox"/> Full Rejection							
Manifest Reference Number: _____							
18b. Alternate Facility (or Generator)				U.S. EPA ID Number			
Facility's Phone: _____							
18c. Signature of Alternate Facility (or Generator)						Month Day Year	
19. Hazardous Waste Report Management Method Codes (i.e., codes for hazardous waste treatment, disposal, and recycling systems)							
1.		2.		3.		4.	
20. Designated Facility Owner or Operator: Certification of receipt of hazardous materials covered by the manifest except as noted in Item 18a							
Printed/Typed Name				Signature		Month Day Year	

UNIFORM HAZARDOUS WASTE MANIFEST		1. Generator ID Number <i>CAC10064778</i>		2. Page 1 of <i>1</i>		3. Emergency Response Phone <i>916 477 17</i>		4. Manifest Tracking Number 005417898 JJK			
		5. Generator's Name and Mailing Address <i>Alpha Public School 1801 22nd Ave Ste 104 Oakland CA 94612</i>						Generator's Site Address (if different than mailing address)			
		6. Transporter 1 Company Name <i>XIB TRUCKING</i>						U.S. EPA ID Number <i>CAL0000143870</i>			
		7. Transporter 2 Company Name						U.S. EPA ID Number			
		8. Designated Facility Name and Site Address <i>Chemical Waste Management, Inc. 35251 Old Skyline Road Kettnerman City, CA 93828</i>						U.S. EPA ID Number <i>CA 1000046117</i>			
		Facility's Phone: <i>209 326-9711</i>									
9a. HM	9b. U.S. DOT Description (including Proper Shipping Name, Hazard Class, ID Number, and Packing Group (if any))	10. Containers		11. Total Quantity	12. Unit Wt./Vol.	13. Waste Codes					
		No.	Type								
	1. <i>Fl. Environmentally hazardous substance, toxic, H.C.S. (poly chlorinated biphenyls) B, UN1317, III</i>	1	OT	16	l						
	2.										
	3.										
	4.										
14. Special Handling Instructions and Additional Information <i>From CA578935</i> <i>VP 37561 "4 FC 9742" TC1 "304"</i>											
15. GENERATOR'S/OFFEROR'S CERTIFICATION: I hereby declare that the contents of this consignment are fully and accurately described above by the proper shipping name, and are classified, packaged, marked and labeled/placarded, and are in all respects in proper condition for transport according to applicable international and national governmental regulations. If export shipment and I am the Primary Exporter, I certify that the contents of this consignment conform to the terms of the attached EPA Acknowledgment of Consent. I certify that the waste minimization statement identified in 40 CFR 262.27(a) (if I am a large quantity generator) or (b) (if I am a small quantity generator) is true.											
Generator's/Offeror's Printed/Typed Name						Signature		Month Day Year			
								<i>10/27/97</i>			
16. International Shipments <input type="checkbox"/> Import to U.S. <input type="checkbox"/> Export from U.S. Port of entry/exit: _____ Date leaving U.S.: _____											
17. Transporter Acknowledgment of Receipt of Materials											
Transporter 1 Printed/Typed Name						Signature		Month Day Year			
<i>ROBIN FOCKY</i>						<i>Robin Focky</i>		<i>10/27/97</i>			
Transporter 2 Printed/Typed Name						Signature		Month Day Year			
18. Discrepancy											
18a. Discrepancy Indication Space <input type="checkbox"/> Quantity <input type="checkbox"/> Type <input type="checkbox"/> Residue <input type="checkbox"/> Partial Rejection <input type="checkbox"/> Full Rejection											
Manifest Reference Number: _____											
18b. Alternate Facility (or Generator)						U.S. EPA ID Number					
Facility's Phone: _____											
18c. Signature of Alternate Facility (or Generator)						Signature		Month Day Year			
19. Hazardous Waste Report Management Method Codes (i.e., codes for hazardous waste treatment, disposal, and recycling systems)											
1. _____		2. _____		3. _____		4. _____					
20. Designated Facility Owner or Operator: Certification of receipt of hazardous materials covered by the manifest except as noted in Item 18a											
Printed/Typed Name						Signature		Month Day Year			

UNIFORM HAZARDOUS WASTE MANIFEST		1. Generator ID Number <i>CAD360847775</i>		2. Page 1 of <i>1</i>		3. Emergency Response Phone <i>510-987-1785</i>		4. Manifest Tracking Number 005417899 JJK			
		5. Generator's Name and Mailing Address <i>Aspen Public School 1001 22nd Ave, Ste 100 Oakland, CA 94606</i>						Generator's Site Address (if different than mailing address) <i>1005 56th Ave Oakland, CA 94617 USA</i>			
6. Transporter 1 Company Name <i>JJK</i>								U.S. EPA ID Number <i>CA0000000000</i>			
7. Transporter 2 Company Name								U.S. EPA ID Number			
8. Designated Facility Name and Site Address <i>California Waste Management, Inc. 35251 Old Skyline Road Kittanning City, CA 94789</i>								U.S. EPA ID Number <i>CA0000000000</i>			
Facility's Phone: <i>925-355-8711</i>											
9a. HM	9b. U.S. DOT Description (including Proper Shipping Name, Hazard Class, ID Number, and Packing Group (if any))	10. Containers		11. Total Quantity	12. Unit Wt./Vol.	13. Waste Codes					
		No.	Type								
	1. <i>PC, Environmentally hazardous substance, solid, P.O.S. (polychlorinated biphenyls), 9 UN3077 B</i>	<i>1</i>	<i>DT</i>	<i>16</i>	<i>7</i>						
	2.										
	3.										
	4.										
14. Special Handling Instructions and Additional Information <i>Wear proper PPE when handling waste Profile CA57893E</i>											
15. GENERATOR'S/OFFEROR'S CERTIFICATION: I hereby declare that the contents of this consignment are fully and accurately described above by the proper shipping name, and are classified, packaged, marked and labeled/placarded, and are in all respects in proper condition for transport according to applicable international and national governmental regulations. If export shipment and I am the Primary Exporter, I certify that the contents of this consignment conform to the terms of the attached EPA Acknowledgment of Consent. I certify that the waste minimization statement identified in 40 CFR 262.27(a) (if I am a large quantity generator) or (b) (if I am a small quantity generator) is true.											
Generator's/Offeror's Printed/Typed Name <i>M. J. JAK</i>						Signature <i>[Signature]</i>			Month	Day	Year
16. International Shipments <input type="checkbox"/> Import to U.S. <input type="checkbox"/> Export from U.S. Port of entry/exit: _____ Date leaving U.S.: _____											
17. Transporter Acknowledgment of Receipt of Materials											
Transporter 1 Printed/Typed Name <i>[Name]</i>						Signature <i>[Signature]</i>			Month	Day	Year
Transporter 2 Printed/Typed Name						Signature			Month	Day	Year
18. Discrepancy											
18a. Discrepancy Indication Space <input type="checkbox"/> Quantity <input type="checkbox"/> Type <input type="checkbox"/> Residue <input type="checkbox"/> Partial Rejection <input type="checkbox"/> Full Rejection											
Manifest Reference Number: _____											
18b. Alternate Facility (or Generator) U.S. EPA ID Number											
Facility's Phone: _____											
18c. Signature of Alternate Facility (or Generator)									Month	Day	Year
19. Hazardous Waste Report Management Method Codes (i.e., codes for hazardous waste treatment, disposal, and recycling systems)											
1.			2.			3.			4.		
20. Designated Facility Owner or Operator: Certification of receipt of hazardous materials covered by the manifest except as noted in Item 18a											
Printed/Typed Name						Signature			Month	Day	Year

GENERATOR

TRANSPORTER INT'L

DESIGNATED FACILITY

UNIFORM HAZARDOUS WASTE MANIFEST		1. Generator ID Number C9C062547776	2. Page 1 of 1	3. Emergency Response Phone 510-457-1786	4. Manifest Tracking Number 005417900 JJK		
5. Generator's Name and Mailing Address Maple Public School 1001 22nd Ave, Site 1001 Oakland, CA 94608		Generator's Site Address (if different than mailing address) 1001 22nd Ave Oakland, CA 94608-5558 USA					
Generator's Phone: 510-434-8000							
6. Transporter 1 Company Name Hovee Transportation				U.S. EPA ID Number CAK000187420			
7. Transporter 2 Company Name				U.S. EPA ID Number			
8. Designated Facility Name and Site Address Central Waste Management, Inc. 35261 Old Skyline Road Kettneran City, CA 95234		U.S. EPA ID Number CAK00005710					
Facility's Phone: 209-356-9711							
9a. HM	9b. U.S. DOT Description (including Proper Shipping Name, Hazard Class, ID Number, and Packing Group (if any))	10. Containers		11. Total Quantity	12. Unit Wt./Vol.	13. Waste Codes	
		No.	Type				
1.	PC, Environmentally hazardous substance, solid, N.O.S. (polychlorinated biphenyls), 9, UN3077 III	1	DT	15	Y		
2.							
3.							
4.							
14. Special Handling Instructions and Additional Information Wear proper PPE when handling waste Profile CAS 52036 UP93915 4FJ8106							
15. GENERATOR'S/OFFEROR'S CERTIFICATION: I hereby declare that the contents of this consignment are fully and accurately described above by the proper shipping name, and are classified, packaged, marked and labeled/placarded, and are in all respects in proper condition for transport according to applicable international and national governmental regulations. If export shipment and I am the Primary Exporter, I certify that the contents of this consignment conform to the terms of the attached EPA Acknowledgment of Consent. I certify that the waste minimization statement identified in 40 CFR 262.27(a) (if I am a large quantity generator) or (b) (if I am a small quantity generator) is true.							
Generator's/Offoror's Printed/Typed Name M. DARR				Signature [Signature]		Month Day Year 12 29 09	
16. International Shipments: <input type="checkbox"/> Import to U.S. <input type="checkbox"/> Export from U.S. Port of entry/exit: _____ Date leaving U.S.: _____							
17. Transporter Acknowledgment of Receipt of Materials							
Transporter 1 Printed/Typed Name JBE Dominguez				Signature [Signature]		Month Day Year 12 29 09	
Transporter 2 Printed/Typed Name				Signature		Month Day Year	
18. Discrepancy							
18a. Discrepancy Indication Space <input type="checkbox"/> Quantity <input type="checkbox"/> Type <input type="checkbox"/> Residue <input type="checkbox"/> Partial Rejection <input type="checkbox"/> Full Rejection							
18b. Alternate Facility (or Generator) Manifest Reference Number: _____ U.S. EPA ID Number _____							
18c. Signature of Alternate Facility (or Generator) Month Day Year							
19. Hazardous Waste Report Management Method Codes (i.e., codes for hazardous waste treatment, disposal, and recycling systems)							
1.		2.		3.		4.	
20. Designated Facility Owner or Operator: Certification of receipt of hazardous materials covered by the manifest except as noted in Item 18a							
Printed/Typed Name				Signature		Month Day Year	

GENERATOR

TRANSPORTER INTL

DESIGNATED FACILITY

UNIFORM HAZARDOUS WASTE MANIFEST		1. Generator ID Number CA000284773	2. Page 1 of 1	3. Emergency Response Phone 510-967-1786	4. Manifest Tracking Number 005417901 JJK		
		5. Generator's Name and Mailing Address Aspen Public School 1001 22nd Ave., Ste. 100 Oakland, CA 94606 Generator's Phone: 510-434-5000		Generator's Site Address (if different than mailing address) 1001 22nd Ave Oakland, CA 94606-1353 USA			
6. Transporter 1 Company Name <i>Millen Trucking</i>					U.S. EPA ID Number CA0000000947		
7. Transporter 2 Company Name <i>Millen Trucking</i>					U.S. EPA ID Number		
8. Designated Facility Name and Site Address Central Waste Management, Inc. 55251 Old Skyline Road Kathlamet City, CA 95530 Facility's Phone: 209-365-9711					U.S. EPA ID Number CA0000000947		
GENERATOR	9a. HM	9b. U.S. DOT Description (including Proper Shipping Name, Hazard Class, ID Number, and Packing Group (if any))	10. Containers		11. Total Quantity	12. Unit Wt./Vol.	13. Waste Codes
			No.	Type			
	1.	KG, Environmentally hazardous substance, solid N.O.S. (polychlorinated biphenyls), 9, UN3077 III	1	DT	15	Y	
	2.						
	3.						
4.							
14. Special Handling Instructions and Additional Information <i>Wear proper PPE when handling waste</i> <i>Profile CA876935</i>							
15. GENERATOR'S/OFFEROR'S CERTIFICATION: I hereby declare that the contents of this consignment are fully and accurately described above by the proper shipping name, and are classified, packaged, marked and labeled/placarded, and are in all respects in proper condition for transport according to applicable international and national governmental regulations. If export shipment and I am the Primary Exporter, I certify that the contents of this consignment conform to the terms of the attached EPA Acknowledgment of Consent. I certify that the waste minimization statement identified in 40 CFR 262.27(a) (if I am a large quantity generator) or (b) (if I am a small quantity generator) is true.							
Generator's/Offeror's Printed/Typed Name <i>M. Dake</i>				Signature <i>[Signature]</i>		Month Day Year <i>12 29 08</i>	
16. International Shipments <input type="checkbox"/> Import to U.S. <input type="checkbox"/> Export from U.S. Port of entry/exit: _____ Date leaving U.S.: _____							
17. Transporter Acknowledgment of Receipt of Materials							
Transporter 1 Printed/Typed Name <i>[Name]</i>				Signature <i>[Signature]</i>		Month Day Year <i>12 29 08</i>	
Transporter 2 Printed/Typed Name				Signature		Month Day Year	
18. Discrepancy							
18a. Discrepancy Indication Space <input type="checkbox"/> Quantity <input type="checkbox"/> Type <input type="checkbox"/> Residue <input type="checkbox"/> Partial Rejection <input type="checkbox"/> Full Rejection							
Manifest Reference Number: _____							
18b. Alternate Facility (or Generator)					U.S. EPA ID Number		
Facility's Phone: _____							
18c. Signature of Alternate Facility (or Generator)						Month Day Year	
19. Hazardous Waste Report Management Method Codes (i.e., codes for hazardous waste treatment, disposal, and recycling systems)							
1.		2.		3.		4.	
20. Designated Facility Owner or Operator: Certification of receipt of hazardous materials covered by the manifest except as noted in item 18a							
Printed/Typed Name				Signature		Month Day Year	

UNIFORM HAZARDOUS WASTE MANIFEST		1. Generator ID Number CA0000847778	2. Page 1 of 1	3. Emergency Response Phone 510-567-1786	4. Manifest Tracking Number 005417927 JJK		
5. Generator's Name and Mailing Address Aspre Public School 1001 22nd Ave., Box 100 Oakland, CA 94606 Generator's Phone: 510-434-9030				Generator's Site Address (if different than mailing address) 1009 58th Ave. Oakland, CA 94621-3535 USA			
6. Transporter 1 Company Name <i>DMV Trucking</i>				U.S. EPA ID Number <i>RC00105810</i>			
7. Transporter 2 Company Name				U.S. EPA ID Number			
8. Designated Facility Name and Site Address Chemical Waste Management, Inc. 35251 Old Skyline Road Northland City, CA 93220 Facility's Phone: 209-366-2711				U.S. EPA ID Number CA0000546117			
9a. HM	9b. U.S. DOT Description (including Proper Shipping Name, Hazard Class, ID Number, and Packing Group (if any))	10. Containers		11. Total Quantity	12. Unit Wt./Vol.	13. Waste Codes	
		No.	Type				
1.	PQ. Environmentally hazardous substance, solid, N.O.S. (polychlorinated biphenyls), 9, UN3077, III	1	DT	16	Y		
2.							
3.							
4.							
14. Special Handling Instructions and Additional Information Wear proper PPE when handling waste Phone 209-366-2711							
15. GENERATOR'S/OFFEROR'S CERTIFICATION: I hereby declare that the contents of this consignment are fully and accurately described above by the proper shipping name, and are classified, packaged, marked and labeled/placarded, and are in all respects in proper condition for transport according to applicable international and national governmental regulations. If export shipment and I am the Primary Exporter, I certify that the contents of this consignment conform to the terms of the attached EPA Acknowledgment of Consent. I certify that the waste minimization statement identified in 40 CFR 262.27(a) (if I am a large quantity generator) or (b) (if I am a small quantity generator) is true.							
Generator's/Offeror's Printed/Typed Name				Signature <i>[Signature]</i>		Month Day Year	
16. International Shipments <input type="checkbox"/> Import to U.S. <input type="checkbox"/> Export from U.S. Port of entry/exit: _____ Date leaving U.S.: _____							
17. Transporter Acknowledgment of Receipt of Materials							
Transporter 1 Printed/Typed Name <i>JESUS R DOMICZ</i>				Signature <i>[Signature]</i>		Month Day Year <i>12 23 09</i>	
Transporter 2 Printed/Typed Name				Signature		Month Day Year	
18. Discrepancy							
18a. Discrepancy Indication Space <input type="checkbox"/> Quantity <input type="checkbox"/> Type <input type="checkbox"/> Residue <input type="checkbox"/> Partial Rejection <input type="checkbox"/> Full Rejection							
Manifest Reference Number: _____							
18b. Alternate Facility (or Generator)				U.S. EPA ID Number			
Facility's Phone: _____							
18c. Signature of Alternate Facility (or Generator)						Month Day Year	
19. Hazardous Waste Report Management Method Codes (i.e., codes for hazardous waste treatment, disposal, and recycling systems)							
1.		2.		3.		4.	
20. Designated Facility Owner or Operator: Certification of receipt of hazardous materials covered by the manifest except as noted in Item 18a							
Printed/Typed Name				Signature		Month Day Year	

GENERATOR

TRANSPORTER INT'L

DESIGNATED FACILITY

UNIFORM HAZARDOUS WASTE MANIFEST		1. Generator ID Number <i>CAC002547718</i>	2. Page 1 of <i>1</i>	3. Emergency Response Phone <i>510-867-1786</i>	4. Manifest Tracking Number 005417928 JJK		
5. Generator's Name and Mailing Address <i>Aspre Public School 1001 22nd Ave, Ste 100 Oakland, CA 94608</i>		Generator's Site Address (if different than mailing address) <i>1001 22nd Ave Oakland, CA 94621-3535 USA</i>					
Generator's Phone: <i>510-434-6300</i>							
6. Transporter 1 Company Name				U.S. EPA ID Number			
7. Transporter 2 Company Name				U.S. EPA ID Number			
8. Designated Facility Name and Site Address <i>Central Waste Management, Inc. 55251 Old Skyline Road Kellenburg City, CA 95270</i>				U.S. EPA ID Number <i>CAT920525117</i>			
Facility's Phone: <i>209-386-9711</i>							
9a. HM	9b. U.S. DOT Description (including Proper Shipping Name, Hazard Class, ID Number, and Packing Group (if any))	10. Containers		11. Total Quantity	12. Unit Wt./Vol.	13. Waste Codes	
		No.	Type				
	<i>1. RQ Environmentally hazardous substance, solid, H.O.S. (polychlorinated biphenyls), UN3077, III</i>	<i>1</i>	<i>DT</i>	<i>15</i>	<i>Y</i>		
	<i>2.</i>						
	<i>3.</i>						
	<i>4.</i>						
14. Special Handling Instructions and Additional Information <i>Wear proper PPE when handling waste Phone CA578335</i>							
15. GENERATOR'S/OFFEROR'S CERTIFICATION: I hereby declare that the contents of this consignment are fully and accurately described above by the proper shipping name, and are classified, packaged, marked and labeled/placarded, and are in all respects in proper condition for transport according to applicable international and national governmental regulations. If export shipment and I am the Primary Exporter, I certify that the contents of this consignment conform to the terms of the attached EPA Acknowledgment of Consent. I certify that the waste minimization statement identified in 40 CFR 262.27(a) (if I am a large quantity generator) or (b) (if I am a small quantity generator) is true.							
Generator's/Offeror's Printed/Typed Name <i>M. DARE</i>				Signature <i>[Signature]</i>		Month Day Year <i>02 04 78</i>	
16. International Shipments <input type="checkbox"/> Import to U.S. <input type="checkbox"/> Export from U.S. Port of entry/exit: _____ Date leaving U.S.: _____ Transporter signature (for exports only): _____							
17. Transporter Acknowledgment of Receipt of Materials							
Transporter 1 Printed/Typed Name				Signature		Month Day Year	
Transporter 2 Printed/Typed Name				Signature		Month Day Year	
18. Discrepancy							
18a. Discrepancy Indication Space <input type="checkbox"/> Quantity <input type="checkbox"/> Type <input type="checkbox"/> Residue <input type="checkbox"/> Partial Rejection <input type="checkbox"/> Full Rejection Manifest Reference Number: _____							
18b. Alternate Facility (or Generator)				U.S. EPA ID Number			
Facility's Phone: _____							
18c. Signature of Alternate Facility (or Generator)						Month Day Year	
19. Hazardous Waste Report Management Method Codes (i.e., codes for hazardous waste treatment, disposal, and recycling systems)							
1.		2.		3.		4.	
20. Designated Facility Owner or Operator: Certification of receipt of hazardous materials covered by the manifest except as noted in Item 18a							
Printed/Typed Name				Signature		Month Day Year	

GENERATOR

TRANSPORTER INT'L

DESIGNATED FACILITY

Please print or type. (Form designed for use on elite (12-pitch) typewriter.)

Form Approved. OMB No. 2050-

UNIFORM HAZARDOUS WASTE MANIFEST

1. Generator ID Number
CART000140917

2. Page 1 of 1

3. Emergency Response Phone
410-667-1766

4. Manifest Tracking Number

005417929 JJK

5. Generator's Name and Mailing Address

Aspire Public School
1001 22nd Ave Ste 1001
Oakland CA 94606

Generator's Site Address (if different than mailing address)

1009 68th Ave
Oakland, CA 94621-3535 USA

Generator's Phone: 415-434-9191

6. Transporter 1 Company Name

MILLAN TRUCKING

U.S. EPA ID Number

U.S. EPA ID Number

U.S. EPA ID Number

CART000140917

8. Designated Facility Name and Site Address

Chemical Waste Management, Inc
35051 Old Skyline Road
Haltom City, TX 76117

Facility's Phone: 817-355-4711

9a. HM

9b. U.S. DOT Description (including Proper Shipping Name, Hazard Class, ID Number, and Packing Group (if any))

10. Containers

No.

Type

11. Total Quantity

12. Unit Wt./Vol.

13. Waste Codes

1. RQ2, Environmentally hazardous substance, solid, H Q 5. (polychlorinated biphenyls), 9. UN3077, III

1

DT

15

Y

14. Special Handling Instructions and Additional Information

Wear proper PPE when handling waste
Profile CWS7893E

15. GENERATOR'S/OFFEROR'S CERTIFICATION: I hereby declare that the contents of this consignment are fully and accurately described above by the proper shipping name, and are classified, packaged, marked and labeled/placarded, and are in all respects in proper condition for transport according to applicable international and national governmental regulations. If export shipment and I am the Primary Exporter, I certify that the contents of this consignment conform to the terms of the attached EPA Acknowledgment of Consent. I certify that the waste minimization statement identified in 40 CFR 262.27(a) (if I am a large quantity generator) or (b) (if I am a small quantity generator) is true.

Generator's/Offeror's Printed/Typed Name

Signature

Month Day Year

INT'L

16. International Shipments

Import to U.S.

Export from U.S.

Port of entry/exit

Date leaving U.S.:

TRANSPORTER

17. Transporter Acknowledgment of Receipt of Materials

Transporter 1 Printed/Typed Name

Signature

Month Day Year

Transporter 2 Printed/Typed Name

Signature

Month Day Year

DESIGNATED FACILITY

18. Discrepancy

18a. Discrepancy Indication Space

Quantity

Type

Residue

Partial Rejection

Full Rejection

18b. Alternate Facility (or Generator)

Manifest Reference Number:

U.S. EPA ID Number

Facility's Phone:

18c. Signature of Alternate Facility (or Generator)

19. Hazardous Waste Report Management Method Codes (i.e., codes for hazardous waste treatment, disposal, and recycling systems)

20. Designated Facility Owner or Operator: Certification of receipt of hazardous materials covered by the manifest except as noted in Item 18a

Printed/Typed Name

Signature

Item 9 on label
Item 9. Identific.
Item 5. materi
correct
Item 9b. Number
technical
Note: If a
in Item 27,
Emergency
or Item 27, &
shipping des

UNIFORM HAZARDOUS WASTE MANIFEST		1. Generator ID Number CA000264775	2. Page 1 of 1	3. Emergency Response Phone 510-567-1766	4. Manifest Tracking Number 005417930 JJK	
5. Generator's Name and Mailing Address Aspire Public School 1001 22nd Ave, Ste 100 Oakland, CA 94608 Generator's Phone: 510-434-5000			Generator's Site Address (if different than mailing address) 1009 56th Ave Oakland, CA 94612-3535 USA			
6. Transporter 1 Company Name <i>Miller Trucking</i>				U.S. EPA ID Number CA0000165870		
7. Transporter 2 Company Name				U.S. EPA ID Number		
8. Designated Facility Name and Site Address Lithical Waste Management, Inc. 36251 Old Skyline Road Kathlamet, CA 95559 Facility's Phone: 209-396-4711				U.S. EPA ID Number CA1000545117		
9a. HM	9b. U.S. DOT Description (including Proper Shipping Name, Hazard Class, ID Number, and Packing Group (if any))	10. Containers		11. Total Quantity	12. Unit Wt./Vol.	13. Waste Codes
		No.	Type			
1.	PO, Environmentally hazardous substance, acid, H.C.S. (polymerized isopentyl), 9, UN3077, R	1	DT	16	Y	
2.						
3.						
4.						
14. Special Handling Instructions and Additional Information Wear proper PPE when handling waste Profile CA578035						
15. GENERATOR'S/OFFEROR'S CERTIFICATION: I hereby declare that the contents of this consignment are fully and accurately described above by the proper shipping name, and are classified, packaged, marked and labeled/placarded, and are in all respects in proper condition for transport according to applicable international and national governmental regulations. If export shipment and I am the Primary Exporter, I certify that the contents of this consignment conform to the terms of the attached EPA Acknowledgment of Consent. I certify that the waste minimization statement identified in 40 CFR 262.27(a) (if I am a large quantity generator) or (b) (if I am a small quantity generator) is true.						
Generator's/Offoror's Printed/Typed Name <i>M. DARR</i>				Signature <i>[Signature]</i>		Month Day Year 12 21 09
16. International Shipments <input type="checkbox"/> Import to U.S. <input type="checkbox"/> Export from U.S. Port of entry/exit: _____ Date leaving U.S.: _____ Transporter signature (for exports only): _____						
17. Transporter Acknowledgment of Receipt of Materials						
Transporter 1 Printed/Typed Name <i>J.P.C. R</i>				Signature <i>[Signature]</i>		Month Day Year 12 21 09
Transporter 2 Printed/Typed Name				Signature		Month Day Year
18. Discrepancy						
18a. Discrepancy Indication Space <input type="checkbox"/> Quantity <input type="checkbox"/> Type <input type="checkbox"/> Residue <input type="checkbox"/> Partial Rejection <input type="checkbox"/> Full Rejection Manifest Reference Number: _____						
18b. Alternate Facility (or Generator)				U.S. EPA ID Number		
Facility's Phone: _____						
18c. Signature of Alternate Facility (or Generator)					Month Day Year	
19. Hazardous Waste Report Management Method Codes (i.e., codes for hazardous waste treatment, disposal, and recycling systems)						
1.	2.	3.	4.			
20. Designated Facility Owner or Operator: Certification of receipt of hazardous materials covered by the manifest except as noted in Item 18a						
Printed/Typed Name				Signature		Month Day Year

GENERATOR
TRANSPORTER INT'L
DESIGNATED FACILITY

UNIFORM HAZARDOUS WASTE MANIFEST		1. Generator ID Number <i>CAC00064775</i>	2. Page 1 of <i>1</i>	3. Emergency Response Phone <i>910.982.1765</i>	4. Manifest Tracking Number 005417931 JJK			
5. Generator's Name and Mailing Address <i>Aspire Public School 1001 22nd Ave. Ste. 100 Oakland, CA 94605</i>				Generator's Site Address (if different than mailing address) <i>1009 66th Ave. Oakland, CA 94621-3535 USA</i>				
Generator's Phone: <i>510-434-6000</i>								
6. Transporter-1 Company Name <i>PEREDA FLORES TR</i>				U.S. EPA ID Number <i>CAD000784193</i>				
7. Transporter 2 Company Name				U.S. EPA ID Number				
8. Designated Facility Name and Site Address <i>Central Waste Management, Inc 35251 Old Highway Road Kettleman City, CA 95329</i>				U.S. EPA ID Number <i>CAT000045117</i>				
Facility's Phone: <i>209-326-9711</i>								
9a. HM	9b. U.S. DOT Description (including Proper Shipping Name, Hazard Class, ID Number, and Packing Group (if any))	10. Containers		11. Total Quantity	12. Unit Wt./Vol.	13. Waste Codes		
		No.	Type					
	1. PO, Environmentally hazardous substance, solid, N.O.S. polychlorinated biphenyls, 9. UN3077 III	1	DT	15	Y			
	2.							
	3.							
	4.							
14. Special Handling Instructions and Additional Information <i>Wear proper PPE when handling waste Profile CASTERBKS</i>								
15. GENERATOR'S/OFFEROR'S CERTIFICATION: I hereby declare that the contents of this consignment are fully and accurately described above by the proper shipping name, and are classified, packaged, marked and labeled/placarded, and are in all respects in proper condition for transport according to applicable international and national governmental regulations. If export shipment and I am the Primary Exporter, I certify that the contents of this consignment conform to the terms of the attached EPA Acknowledgment of Consent. I certify that the waste minimization statement identified in 40 CFR 262.27(a) (if I am a large quantity generator) or (b) (if I am a small quantity generator) is true.								
Generator's/Offor's Printed/Typed Name <i>V. LARE</i>				Signature <i>[Signature]</i>		Month <i>2</i>	Day <i>21</i>	Year <i>09</i>
16. International Shipments <input type="checkbox"/> Import to U.S. <input type="checkbox"/> Export from U.S. Port of entry/exit: _____ Transporter signature (for exports only): _____ Date leaving U.S.: _____								
17. Transporter Acknowledgment of Receipt of Materials								
Transporter 1 Printed/Typed Name <i>RONALD GONZALEZ</i>				Signature <i>[Signature]</i>		Month <i>12</i>	Day <i>29</i>	Year <i>09</i>
Transporter 2 Printed/Typed Name				Signature		Month	Day	Year
18. Discrepancy								
18a. Discrepancy Indication Space <input type="checkbox"/> Quantity <input type="checkbox"/> Type <input type="checkbox"/> Residue <input type="checkbox"/> Partial Rejection <input type="checkbox"/> Full Rejection								
Manifest Reference Number: _____								
18b. Alternate Facility (or Generator)				U.S. EPA ID Number				
Facility's Phone: _____								
18c. Signature of Alternate Facility (or Generator)						Month	Day	Year
19. Hazardous Waste Report Management Method Codes (i.e., codes for hazardous waste treatment, disposal, and recycling systems)								
1.	2.	3.	4.					
20. Designated Facility Owner or Operator: Certification of receipt of hazardous materials covered by the manifest except as noted in Item 18a								
Printed/Typed Name				Signature		Month	Day	Year

GENERATOR

TRANSPORTER INT'L

DESIGNATED FACILITY

UNIFORM HAZARDOUS WASTE MANIFEST		1. Generator ID Number C-000054775		2. Page 1 of 1		3. Emergency Response Phone 510-957-1786		4. Manifest Tracking Number 005417932 JJK			
5. Generator's Name and Mailing Address 1401 22nd Ave. Ste 100 Oakland, CA 94606 Generator's Phone: 510-434-0310					Generator's Site Address (if different than mailing address) 1401 22nd Ave Oakland, CA 94612-5535 USA						
6. Transporter 1 Company Name P & U TRUCKING							U.S. EPA ID Number CA02000886676				
7. Transporter 2 Company Name							U.S. EPA ID Number				
8. Designated Facility Name and Site Address California Waste Recycling, Inc. 30251 Old Skyline Road Kellenman City, CA 94239 Facility's Phone: 209-385-9711							U.S. EPA ID Number CA020008117				
9a. HM	9b. U.S. DOT Description (including Proper Shipping Name, Hazard Class, ID Number, and Packing Group (if any))	10. Containers		11. Total Quantity	12. Unit Wt./Vol.	13. Waste Codes					
		No.	Type								
	1. RQ, Environmentally hazardous substance, solid, N.O.S. (polyfluorinated biphenyls), D. UN3077, W	1	GT	16	Y						
	2.										
	3.										
	4.										
14. Special Handling Instructions and Additional Information Wear proper PPE when handling waste Profile C457695											
15. GENERATOR'S/OFFEROR'S CERTIFICATION: I hereby declare that the contents of this consignment are fully and accurately described above by the proper shipping name, and are classified, packaged, marked and labeled/placarded, and are in all respects in proper condition for transport according to applicable international and national governmental regulations. If export shipment and I am the Primary Exporter, I certify that the contents of this consignment conform to the terms of the attached EPA Acknowledgment of Consent. I certify that the waste minimization statement identified in 40 CFR 262.27(a) (if I am a large quantity generator) or (b) (if I am a small quantity generator) is true.											
Generator's/Offoror's Printed/Typed Name M. Baker							Signature <i>[Signature]</i>		Month 12	Day 29	Year 09
16. International Shipments <input type="checkbox"/> Import to U.S. <input type="checkbox"/> Export from U.S. Port of entry/exit: _____ Transporter signature (for exports only): _____ Date leaving U.S.: _____											
17. Transporter Acknowledgment of Receipt of Materials											
Transporter 1 Printed/Typed Name Edoardo Hernandez					Signature <i>[Signature]</i>			Month 12		Day 29	Year 09
Transporter 2 Printed/Typed Name					Signature			Month		Day	Year
18. Discrepancy											
18a. Discrepancy Indication Space <input type="checkbox"/> Quantity <input type="checkbox"/> Type <input type="checkbox"/> Residue <input type="checkbox"/> Partial Rejection <input type="checkbox"/> Full Rejection											
Manifest Reference Number: _____											
18b. Alternate Facility (or Generator) U.S. EPA ID Number											
Facility's Phone: _____											
18c. Signature of Alternate Facility (or Generator)							Month		Day	Year	
19. Hazardous Waste Report Management Method Codes (i.e., codes for hazardous waste treatment, disposal, and recycling systems)											
1.		2.		3.		4.					
20. Designated Facility Owner or Operator: Certification of receipt of hazardous materials covered by the manifest except as noted in Item 18a											
Printed/Typed Name							Signature		Month	Day	Year

UNIFORM HAZARDOUS WASTE MANIFEST		1. Generator ID Number CA0002647778	2. Page 1 of 1	3. Emergency Response Phone 510-957-1766	4. Manifest Tracking Number 005417933 JJK			
5. Generator's Name and Mailing Address Padre Public School 1601 22nd Ave, Ste. 100 Oakland, CA 94616 Generator's Phone: 510-434-5077				Generator's Site Address (if different than mailing address) 1009 56th Ave Oakland, CA 94611 950-1154				
6. Transporter 1 Company Name X 18 TRUCKING				U.S. EPA ID Number 1 CAEQU143875				
7. Transporter 2 Company Name				U.S. EPA ID Number				
8. Designated Facility Name and Site Address (inc. City, State, Zip) 35251 Old Skyline Road Foster City, CA 95030 Facility's Phone: 352-206-0711				U.S. EPA ID Number				
9a. HM	9b. U.S. DOT Description (including Proper Shipping Name, Hazard Class, ID Number, and Packing Group (if any))	10. Containers		11. Total Quantity	12. Unit Wt./Vol.	13. Waste Codes		
	1. RC, Environmentally hazardous substance, solid H.O.S. (polychromated diphenyle) 2 661977 III	No.	Type					
14. Special Handling Instructions and Additional Information Profile CA378935 9E24024								
15. GENERATOR'S/OFFEROR'S CERTIFICATION: I hereby declare that the contents of this consignment are fully and accurately described above by the proper shipping name, and are classified, packaged, marked and labeled/placarded, and are in all respects in proper condition for transport according to applicable international and national governmental regulations. If export shipment and I am the Primary Exporter, I certify that the contents of this consignment conform to the terms of the attached EPA Acknowledgment of Consent. I certify that the waste minimization statement identified in 40 CFR 262.27(a) (if I am a large quantity generator) or (b) (if I am a small quantity generator) is true.								
Generator's/Offoror's Printed/Typed Name M. L. ...				Signature <i>[Signature]</i>		Month	Day	Year
16. International Shipments		<input type="checkbox"/> Import to U.S.		<input type="checkbox"/> Export from U.S.		Port of entry/exit: Date leaving U.S.:		
17. Transporter Acknowledgment of Receipt of Materials								
Transporter 1 Printed/Typed Name X Scott ...				Signature <i>[Signature]</i>		Month	Day	Year
Transporter 2 Printed/Typed Name				Signature		Month	Day	Year
18. Discrepancy								
18a. Discrepancy Indication Space		<input type="checkbox"/> Quantity		<input type="checkbox"/> Type		<input type="checkbox"/> Residue		
		<input type="checkbox"/> Partial Rejection		<input type="checkbox"/> Full Rejection		Manifest Reference Number:		
18b. Alternate Facility (or Generator)				U.S. EPA ID Number				
Facility's Phone:								
18c. Signature of Alternate Facility (or Generator)						Month	Day	Year
19. Hazardous Waste Report Management Method Codes (i.e., codes for hazardous waste treatment, disposal, and recycling systems)								
1.		2.		3.		4.		
20. Designated Facility Owner or Operator: Certification of receipt of hazardous materials covered by the manifest except as noted in Item 18a								
Printed/Typed Name				Signature		Month	Day	Year

GENERATOR

TRANSPORTER

DESIGNATED FACILITY

UNIFORM HAZARDOUS WASTE MANIFEST	1. Generator ID Number CAC 00264778 778	2. Page 1 of 1	3. Emergency Response Phone 415-552-1818	4. Manifest Tracking Number 006299832 JJK		
5. Generator's Name and Mailing Address Aspire Public Schools 1001 22nd Ave Oakland, CA 94606		Generator's Site Address (if different than mailing address) 1009 66th Ave Oakland, CA.				
Generator's Phone: 510-434-5100		6. Transporter 1 Company Name Coyote Trucking		U.S. EPA ID Number CAR 000180620		
7. Transporter 2 Company Name		9D38929		U.S. EPA ID Number		
8. Designated Facility Name and Site Address Kettleman Hills (Waste Management) 35251 Old Skyline Road Kettleman City, CA. 93239				U.S. EPA ID Number CAT000646117 CAT00864447		
Facility's Phone: (559) 380-6200						
GENERATOR	9a. HM	9b. U.S. DOT Description (including Proper Shipping Name, Hazard Class, ID Number, and Packing Group (if any))	10. Containers No. Type	11. Total Quantity	12. Unit Wt./Vol.	13. Waste Codes
		NO ENVIRONMENTALLY HAZARDOUS SUBSTANCE, SOLID, N.O. (POLYCHLORINATED BI-PHENYLS) (SOLID IMPACTED WITH PCB)	22			261
	X	2. NO, ENVIRONMENTALLY HAZARDOUS SUBSTANCE, SOLID, N.O. (POLYCHLORINATED BI-PHENYLS), 9, NA 3022, III	1 DT 018	Y		264
	3.					
	4.					
14. Special Handling Instructions and Additional Information WM Profile: CA 570935						
21703 kg 9D38929 OSD: 11/18/09						
15. GENERATOR'S/OFFEROR'S CERTIFICATION: I hereby declare that the contents of this consignment are fully and accurately described above by the proper shipping name, and are classified, packaged, marked and labeled/placarded, and are in all respects in proper condition for transport according to applicable international and national governmental regulations. If export shipment and I am the Primary Exporter, I certify that the contents of this consignment conform to the terms of the attached EPA Acknowledgment of Consent. I certify that the waste minimization statement identified in 40 CFR 262.27(a) (if I am a large quantity generator) or (b) (if I am a small quantity generator) is true.						
Generator's/Offeror's Printed/Typed Name Ann V. Bauer				Signature <i>Ann V. Bauer</i>		Month Day Year 11 18 09
16. International Shipments <input type="checkbox"/> Import to U.S. <input type="checkbox"/> Export from U.S. Port of entry/exit: _____ Date leaving U.S.: _____						
17. Transporter Acknowledgment of Receipt of Materials						
Transporter 1 Printed/Typed Name EDMOND ST LAURENT				Signature <i>Edmond St Laurent</i>		Month Day Year 11 19 09
Transporter 2 Printed/Typed Name				Signature		Month Day Year
18. Discrepancy						
18a. Discrepancy Indication Space <input type="checkbox"/> Quantity <input type="checkbox"/> Type <input type="checkbox"/> Residue <input type="checkbox"/> Partial Rejection <input type="checkbox"/> Full Rejection						
Manifest Reference Number: _____						
18b. Alternate Facility (or Generator) U.S. EPA ID Number						
Facility's Phone: _____						
18c. Signature of Alternate Facility (or Generator) Month Day Year						
19. Hazardous Waste Report Management Method Codes (i.e., codes for hazardous waste treatment, disposal, and recycling systems)						
1. H132		2. H132		3.		4.
20. Designated Facility Owner or Operator: Certification of receipt of hazardous materials covered by the manifest except as noted in Item 18a						
Printed/Typed Name Janice Varela				Signature <i>Janice Varela</i>		Month Day Year 11 19 09

UNIFORM HAZARDOUS WASTE MANIFEST

1. Generator ID Number: **CAC 00264778 778**

2. Page 1 of **1**

3. Emergency Response Phone: **415-552-1812**

4. Manifest Tracking Number: **006299831 JJK**

5. Generator's Name and Mailing Address: **Aspire Public Schools, 1001 22nd Ave, Suite 100, Oakland, CA. 94606**

Generator's Site Address (if different than mailing address): **1009 16th Ave., Oakland, CA.**

Generator's Phone: **(510) 434-5100**

6. Transporter 1 Company Name: **S&S TRUCKING**

U.S. EPA ID Number: **CA0000190572**

7. Transporter 2 Company Name: _____

U.S. EPA ID Number: _____

8. Designated Facility Name and Site Address: **Ketheman Hills (Waste Management), 35251 Oldskyllone Road, Ketheman City, CA. 93239**

Facility's Phone: **(559) 386-6200**

U.S. EPA ID Number: **CA000804449**

U.S. EPA ID Number: **CA000646117**

9a. HM	9b. U.S. DOT Description (including Proper Shipping Name, Hazard Class, ID Number, and Packing Group (if any))	10. Containers		11. Total Quantity	12. Unit Wt./Vol.	13. Waste Codes		
		No.	Type					
X	PO, Environmentally hazardous substance, solid, N. 09 (Polychlorinated biphenyls) (solid impacted with PCBs)	1	DT 018		Y	261		
X	PO, Environmentally hazardous substance, solid, N. 09 (Polychlorinated biphenyls) (solid impacted with PCBs)	1	DT 018		Y	261		
	3.							
	4.							

14. Special Handling Instructions and Additional Information: **WMP file: CA 578935, 21328 lbs., 9D 90756, OSD: 11/19/09**

15. GENERATOR'S/OFFEROR'S CERTIFICATION: I hereby declare that the contents of this consignment are fully and accurately described above by the proper shipping name, and are classified, packaged, marked and labeled/placarded, and are in all respects in proper condition for transport according to applicable international and national governmental regulations. If export shipment and I am the Primary Exporter, I certify that the contents of this consignment conform to the terms of the attached EPA Acknowledgment of Consent. I certify that the waste minimization statement identified in 40 CFR 262.27(a) (if I am a large quantity generator) or (b) (if I am a small quantity generator) is true.

Generator's/Offoror's Printed/Typed Name: **Ann V. Bauer**

Signature: **Ann V. Bauer**

Month Day Year: **11 19 09**

16. International Shipments: Import to U.S. Export from U.S.

Port of entry/exit: _____

Date leaving U.S.: _____

17. Transporter Acknowledgment of Receipt of Materials

Transporter 1 Printed/Typed Name: **Gordon Brown**

Signature: **Gordon Brown**

Month Day Year: **11 19 09**

Transporter 2 Printed/Typed Name: _____

Signature: _____

Month Day Year: _____

18. Discrepancy

18a. Discrepancy Indication Space: Quantity Type Residue Partial Rejection Full Rejection

Manifest Reference Number: _____

18b. Alternate Facility (or Generator): _____

U.S. EPA ID Number: _____

Facility's Phone: _____

18c. Signature of Alternate Facility (or Generator): _____

Month Day Year: _____

19. Hazardous Waste Report Management Method Codes (i.e., codes for hazardous waste treatment, disposal, and recycling systems)

1. **H130** 2. **H132** 3. _____ 4. _____

20. Designated Facility Owner or Operator: Certification of receipt of hazardous materials covered by the manifest except as noted in Item 18a

Printed/Typed Name: **Janice Vasela**

Signature: **Janice Vasela**

Month Day Year: **11 19 09**

GENERATOR
INT'L
TRANSPORTER
DESIGNATED FACILITY

UNIFORM HAZARDOUS WASTE MANIFEST		1. Generator ID Number CAC00264778 778	2. Page 1 of 1	3. Emergency Response Phone 415-552-1818	4. Manifest Tracking Number 006299830 JJK		
5. Generator's Name and Mailing Address Aspine Public Schools 1001 Zena Ave. Suite 100 Oakland, CA 94606			Generator's Site Address (if different than mailing address) 1009 66th Ave Oakland CA				
Generator's Phone: 510.434.5100							
6. Transporter 1 Company Name ROAD ROMPER TRUCK LINES			U.S. EPA ID Number CA000184531				
7. Transporter 2 Company Name			U.S. EPA ID Number				
8. Designated Facility Name and Site Address Kettelman Hills (Waste Management) 35251 Old Skyline Road Kettelman City, CA 93239			U.S. EPA ID Number CAF 000646117 CAT000646117				
Facility's Phone: (559) 386-6200							
GENERATOR	9a. HM	9b. U.S. DOT Description (including Proper Shipping Name, Hazard Class, ID Number, and Packing Group (if any))	10. Containers		11. Total Quantity	12. Unit Wt./Vol.	13. Waste Codes
			No.	Type			
		1. Environmentally hazardous substances, solid, n.o.s.					261
		(Polychlorinated Biphenyls) (with impact of PCB)					
		2. RO, Environmentally hazardous substance, solid, n.o.s. (Polychlorinated biphenyls), 9, NA 3077, III	1	DT	012	Y	261
	3.						
	4.						
14. Special Handling Instructions and Additional Information WM Profile: CA 570935 II UP 69229 26844 K88 OSD: 11/18/09							
15. GENERATOR'S/OFFEROR'S CERTIFICATION: I hereby declare that the contents of this consignment are fully and accurately described above by the proper shipping name, and are classified, packaged, marked and labeled/placarded, and are in all respects in proper condition for transport according to applicable international and national governmental regulations. If export shipment and I am the Primary Exporter, I certify that the contents of this consignment conform to the terms of the attached EPA Acknowledgment of Consent. I certify that the waste minimization statement identified in 40 CFR 262.27(a) (if I am a large quantity generator) or (b) (if I am a small quantity generator) is true.							
Generator's/Offoror's Printed/Typed Name Ann V. BAUER			Signature <i>Ann Bauer</i>		Month Day Year 11/18/09		
16. International Shipments <input type="checkbox"/> Import to U.S. <input type="checkbox"/> Export from U.S. Port of entry/exit: _____ Date leaving U.S.: _____							
17. Transporter Acknowledgment of Receipt of Materials							
Transporter 1 Printed/Typed Name Hardeep Gosal			Signature <i>Hardeep Gosal</i>		Month Day Year 11/19/09		
Transporter 2 Printed/Typed Name			Signature		Month Day Year		
18. Discrepancy							
18a. Discrepancy Indication Space <input type="checkbox"/> Quantity <input type="checkbox"/> Type <input type="checkbox"/> Residue <input type="checkbox"/> Partial Rejection <input type="checkbox"/> Full Rejection							
18b. Alternate Facility (or Generator) Manifest Reference Number: _____ U.S. EPA ID Number _____							
18c. Signature of Alternate Facility (or Generator) _____ Month Day Year _____							
19. Hazardous Waste Report Management Method Codes (i.e., codes for hazardous waste treatment, disposal, and recycling systems)							
1. H130		2. H132		3.		4.	
20. Designated Facility Owner or Operator: Certification of receipt of hazardous materials covered by the manifest except as noted in Item 18a							
Printed/Typed Name Janice Varela			Signature <i>Janice Varela</i>		Month Day Year 11/19/09		

UNIFORM HAZARDOUS WASTE MANIFEST	1. Generator ID Number CAC00264778⁷⁷⁸ R	2. Page 1 of 1	3. Emergency Response Phone 415-552-1318	4. Manifest Tracking Number 006299829 JJK
---	--	-----------------------	--	---

5. Generator's Name and Mailing Address Aspine Public Schools 1001 22nd Ave. Suite 100 Oakland, CA. 94606	Generator's Site Address (if different than mailing address) 1009 46th Avenue Oakland, CA.
Generator's Phone: (510) 434-5100	

6. Transporter 1 Company Name 18 TRK	U.S. EPA ID Number CAR000142875
7. Transporter 2 Company Name	U.S. EPA ID Number

8. Designated Facility Name and Site Address Kettleman Hills (Waste Management) 35251 Old Skyline Road Kettleman City, CA. 93239	U.S. EPA ID Number CAT008141117 CAT000646117
Facility's Phone: (559) 306-6200	

9a. HM	9b. U.S. DOT Description (including Proper Shipping Name, Hazard Class, ID Number, and Packing Group (if any))	10. Containers		11. Total Quantity	12. Unit Wt./Vol.	13. Waste Codes		
		No.	Type					
1	RC, Environmentally hazardous substances, Solid N.09 (Polychlorinated Biphenyls) (not impaled with)	002				261	300	
X	RC, Environmentally hazardous substances, Solid, N.O. by (polychlorinated biphenyls), 9, NA 3077, 111	001	DT	18	Y	261		
3.								
4.								

14. Special Handling Instructions and Additional Information
WM profile: CA 578935 22571 lbs. OSD: 11/18/09

15. GENERATOR'S/OFFEROR'S CERTIFICATION: I hereby declare that the contents of this consignment are fully and accurately described above by the proper shipping name, and are classified, packaged, marked and labeled/placarded, and are in all respects in proper condition for transport according to applicable international and national governmental regulations. If export shipment and I am the Primary Exporter, I certify that the contents of this consignment conform to the terms of the attached EPA Acknowledgment of Consent. I certify that the waste minimization statement identified in 40 CFR 262.27(a) (if I am a large quantity generator) or (b) (if I am a small quantity generator) is true.

Generator's/Offoror's Printed/Typed Name Ann R. BAUER	Signature Ann Bauer	Month Day Year 11 18 09
---	-------------------------------	-----------------------------------

16. International Shipments Import to U.S. Export from U.S. Port of entry/exit: _____ Date leaving U.S.: _____

17. Transporter Acknowledgment of Receipt of Materials

Transporter 1 Printed/Typed Name Esteban Jimenez	Signature Esteban	Month Day Year 11 19 09
Transporter 2 Printed/Typed Name	Signature	Month Day Year

18. Discrepancy

18a. Discrepancy Indication Space Quantity Type Residue Partial Rejection Full Rejection

18b. Alternate Facility (or Generator) Manifest Reference Number: _____ U.S. EPA ID Number _____

Facility's Phone: _____

18c. Signature of Alternate Facility (or Generator) _____ Month Day Year _____

19. Hazardous Waste Report Management Method Codes (i.e., codes for hazardous waste treatment, disposal, and recycling systems)

1. _____	2. H132	3. _____	4. _____
----------	----------------	----------	----------

20. Designated Facility Owner or Operator: Certification of receipt of hazardous materials covered by the manifest except as noted in Item 18a

Printed/Typed Name Gregory Adams	Signature Gregory Adams	Month Day Year 11 19 09
--	-----------------------------------	-----------------------------------

UNIFORM HAZARDOUS WASTE MANIFEST		1. Generator ID Number CAC00264778 ⁷⁷⁸		2. Page 1 of 1		3. Emergency Response Phone (415) 552-1818		4. Manifest Tracking Number 006299827 JJK				
5. Generator's Name and Mailing Address Aspire Public Schools 1001 22nd Ave, Suite 100 Oakland, CA 94606 (510) 434-5100					Generator's Site Address (if different than mailing address) 1009 46th Avenue Oakland CA							
6. Transporter 1 Company Name LB TRUCKING					U.S. EPA ID Number CAR000143875							
7. Transporter 2 Company Name					U.S. EPA ID Number							
8. Designated Facility Name and Site Address Kettiman Hills (Waste Management) 35251 Old Skyline Road Kettiman City CA, 93239 (559) 386-6200					U.S. EPA ID Number GAT003046117 CAT000646117							
9a. HM					9b. U.S. DOT Description (including Proper Shipping Name, Hazard Class, ID Number, and Packing Group (if any))		10. Containers		11. Total Quantity	12. Unit Wt./Vol.	13. Waste Codes	
				No.		Type						
X		1. RQ, Environmentally Hazardous Substances, Solid, N.O.S. (Polychlorinated Biphenyls) (Soil Impacted with PCB)		222						261		
X		2. RQ, Environmentally hazardous substance, solid, N.O.S. (Polychlorinated biphenyls), 9, UN 3077, III		001		DT 018		Y		261		
		3.										
		4.										
14. Special Handling Instructions and Additional Information WM Profile: CA578935 20557 lbs. OSD: 11/19/09 VP37561 TRK# 204												
15. GENERATOR'S/OFFEROR'S CERTIFICATION: I hereby declare that the contents of this consignment are fully and accurately described above by the proper shipping name, and are classified, packaged, marked and labeled/placarded, and are in all respects in proper condition for transport according to applicable international and national governmental regulations. If export shipment and I am the Primary Exporter, I certify that the contents of this consignment conform to the terms of the attached EPA Acknowledgment of Consent. I certify that the waste minimization statement identified in 40 CFR 262.27(a) (if I am a large quantity generator) or (b) (if I am a small quantity generator) is true.												
Generator's/Offoror's Printed/Typed Name Ann V. Bauer					Signature Ann Bauer			Month 11	Day 18	Year 09		
16. International Shipments <input type="checkbox"/> Import to U.S. <input type="checkbox"/> Export from U.S. Port of entry/exit: _____ Date leaving U.S.: _____												
17. Transporter Acknowledgment of Receipt of Materials												
Transporter 1 Printed/Typed Name ROBIN FABRY					Signature Robin Fabry			Month 11	Day 19	Year 09		
Transporter 2 Printed/Typed Name					Signature			Month	Day	Year		
18. Discrepancy												
18a. Discrepancy Indication Space <input type="checkbox"/> Quantity <input type="checkbox"/> Type <input type="checkbox"/> Residue <input type="checkbox"/> Partial Rejection <input type="checkbox"/> Full Rejection												
18b. Alternate Facility (or Generator) Manifest Reference Number: _____ U.S. EPA ID Number _____												
18c. Signature of Alternate Facility (or Generator) _____ Month _____ Day _____ Year _____												
19. Hazardous Waste Report Management Method Codes (i.e., codes for hazardous waste treatment, disposal, and recycling systems)												
1. —		2. H132		3.		4.						
20. Designated Facility Owner or Operator: Certification of receipt of hazardous materials covered by the manifest except as noted in Item 18a												
Printed/Typed Name Ramona Ramos					Signature R.R.			Month 11	Day 19	Year 09		

UNIFORM HAZARDOUS WASTE MANIFEST		1. Generator ID Number CAC 00264778 278	2. Page 1 of 1	3. Emergency Response Phone (415) 552-1818	4. Manifest Tracking Number 006299826 JJK		
5. Generator's Name and Mailing Address Aspire Public Schools 1001 22nd Avenue, Suite 100 Oakland, CA 94606			Generator's Site Address (if different than mailing address) 1009 66th Avenue Oakland CA				
Generator's Phone: 510-434-5100							
6. Transporter 1 Company Name IB TRUCKING			U.S. EPA ID Number KEAR 000 143875				
7. Transporter 2 Company Name			U.S. EPA ID Number				
8. Designated Facility Name and Site Address Kettleman Hills (Waste Management) 35251 Old Skyline Road Kettleman City, CA 93239			U.S. EPA ID Number CAT 005646117 CAT 000646117				
Facility's Phone: (559) 386-6200							
9a. HM	9b. U.S. DOT Description (including Proper Shipping Name, Hazard Class, ID Number, and Packing Group (if any))	10. Containers		11. Total Quantity	12. Unit Wt./Vol.	13. Waste Codes	
		No.	Type				
+	RG Environmentally Hazardous Substance, Solid, NA 3077, III (Polychlorinated Biphenyls) (Soil Impacted with PCB)	1	DT	18	Y	261	
X	RG Environmentally hazardous substance, Solid, n.o.s. (polychlorinated biphenyls), 9, NA 3077, III	001	DT	18	Y	261	
14. Special Handling Instructions and Additional Information wm profile: CA 578935 19650 KGS. OSD: 11/18/09 9E24024							
15. GENERATOR'S/OFFEROR'S CERTIFICATION: I hereby declare that the contents of this consignment are fully and accurately described above by the proper shipping name, and are classified, packaged, marked and labeled/placarded, and are in all respects in proper condition for transport according to applicable international and national governmental regulations. If export shipment and I am the Primary Exporter, I certify that the contents of this consignment conform to the terms of the attached EPA Acknowledgment of Consent. I certify that the waste minimization statement identified in 40 CFR 262.27(a) (if I am a large quantity generator) or (b) (if I am a small quantity generator) is true.							
Generator's/Offoror's Printed/Typed Name Ann V. BAUER			Signature <i>Ann V. Bauer</i>		Month Day Year 11/18/09		
16. International Shipments <input type="checkbox"/> Import to U.S. <input type="checkbox"/> Export from U.S. Port of entry/exit: _____ Transporter signature (for exports only): _____ Date leaving U.S.: _____							
17. Transporter Acknowledgment of Receipt of Materials							
Transporter 1 Printed/Typed Name SERGIO F GARCIA			Signature <i>Sergio F Garcia</i>		Month Day Year 11/18/09		
Transporter 2 Printed/Typed Name			Signature		Month Day Year		
18. Discrepancy							
18a. Discrepancy Indication Space <input type="checkbox"/> Quantity <input type="checkbox"/> Type <input type="checkbox"/> Residue <input type="checkbox"/> Partial Rejection <input type="checkbox"/> Full Rejection							
Manifest Reference Number: _____							
18b. Alternate Facility (or Generator)					U.S. EPA ID Number		
Facility's Phone: _____							
18c. Signature of Alternate Facility (or Generator)					Month Day Year		
19. Hazardous Waste Report Management Method Codes (i.e., codes for hazardous waste treatment, disposal, and recycling systems)							
1.	2. H132	3.	4.				
20. Designated Facility Owner or Operator: Certification of receipt of hazardous materials covered by the manifest except as noted in Item 18a							
Printed/Typed Name Ginger Adams			Signature <i>Ginger Adams</i>		Month Day Year 11/19/09		

UNIFORM HAZARDOUS WASTE MANIFEST		1. Generator ID Number CAC00264778	2. Page 1 of 1	3. Emergency Response Phone 415-552-1818	4. Manifest Tracking Number 006299828 JJK		
5. Generator's Name and Mailing Address Aspire Public Schools 1001 22nd Avenue, Suite 100 Oakland, CA. 94606			Generator's Site Address (if different than mailing address) 1009 66th Avenue Oakland, CA				
Generator's Phone: (510) 434-5100							
6. Transporter 1 Company Name 18 TRK		U.S. EPA ID Number CAR000143875					
7. Transporter 2 Company Name		U.S. EPA ID Number					
8. Designated Facility Name and Site Address Kettman Hills (Waste Management) 35251 Old Skyline Road Kettman City, CA. 93239			U.S. EPA ID Number CAT000646117				
Facility's Phone: (959) 386-6200							
GENERATOR	9a. HM	9b. U.S. DOT Description (including Proper Shipping Name, Hazard Class, ID Number, and Packing Group (if any))	10. Containers		11. Total Quantity	12. Unit WL/Vol.	
			No.	Type		13. Waste Codes	
		1. Re-Environmentally hazardous substances, solid, n.o.s.				261	
	X	2. Re-Environmentally hazardous substances, solid, n.o.s., Polychlorinated biphenyls (PCB)	001	DT	012	Y	261
		3.					
		4.					
14. Special Handling Instructions and Additional Information WM Profile: CA 578935 O/S Date 11-18-09 23379 kgs. 9D06993							
15. GENERATOR'S/OFFEROR'S CERTIFICATION: I hereby declare that the contents of this consignment are fully and accurately described above by the proper shipping name, and are classified, packaged, marked and labeled/placarded, and are in all respects in proper condition for transport according to applicable international and national governmental regulations. If export shipment and I am the Primary Exporter, I certify that the contents of this consignment conform to the terms of the attached EPA Acknowledgment of Consent. I certify that the waste minimization statement identified in 40 CFR 262.27(a) (if I am a large quantity generator) or (b) (if I am a small quantity generator) is true.							
Generator's/Offor's Printed/Typed Name Ann V. BAUER		Signature Ann Bauer		Month 11	Day 18	Year 09	
16. International Shipments <input type="checkbox"/> Import to U.S. <input type="checkbox"/> Export from U.S. Port of entry/exit: _____ Date leaving U.S.: _____							
17. Transporter Acknowledgment of Receipt of Materials							
Transporter 1 Printed/Typed Name Estan Jimenez		Signature [Signature]		Month 11	Day 20	Year 09	
Transporter 2 Printed/Typed Name		Signature		Month	Day	Year	
18. Discrepancy							
18a. Discrepancy Indication Space <input type="checkbox"/> Quantity <input type="checkbox"/> Type <input type="checkbox"/> Residue <input type="checkbox"/> Partial Rejection <input type="checkbox"/> Full Rejection							
18b. Alternate Facility (or Generator) Manifest Reference Number: _____ U.S. EPA ID Number _____							
Facility's Phone: _____							
18c. Signature of Alternate Facility (or Generator) _____ Month _____ Day _____ Year _____							
19. Hazardous Waste Report Management Method Codes (i.e., codes for hazardous waste treatment, disposal, and recycling systems)							
1. H132		2. H132		3.		4.	
20. Designated Facility Owner or Operator: Certification of receipt of hazardous materials covered by the manifest except as noted in Item 18a							
Printed/Typed Name Ginger Adams		Signature [Signature]		Month 11	Day 20	Year 09	

UNIFORM HAZARDOUS WASTE MANIFEST	1. Generator ID Number CAC00244778	2. Page 1 of 1	3. Emergency Response Phone 415-552-1818	4. Manifest Tracking Number 006299833 JJK
---	--	-----------------------	--	---

5. Generator's Name and Mailing Address Aspire Public Schools 1001 22nd Avenue Oakland CA 94606	Generator's Site Address (if different than mailing address) 1009 16th Avenue Oakland CA
Generator's Phone: (510) 434-5100	

6. Transporter 1 Company Name 18 Trucking	U.S. EPA ID Number YCA R000143875
7. Transporter 2 Company Name	U.S. EPA ID Number

8. Designated Facility Name and Site Address Kettelman Hills (Waste Management) 35251 Old Skyline Road Kettelman City, CA 93239	U.S. EPA ID Number CAT000646117
Facility's Phone: (559) 386-6200	

9a. HM	9b. U.S. DOT Description (including Proper Shipping Name, Hazard Class, ID Number, and Packing Group (if any))	10. Containers		11. Total Quantity	12. Unit Wt./Vol.	13. Waste Codes	
		No.	Type				
	1. Environmentally hazardous substance, solid, n.o.s. (polychlorinated biphenyls) (solid impacked with PCB)	001	DR			261	02
X	2. Environmentally hazardous substance, solid, n.o.s., (polychlorinated biphenyls), 9 NA 3077, 11	001	DT	018	Y	261	
3.							
4.							

14. Special Handling Instructions and Additional Information
WM Profile: CA578935 O/S 11-18-09 13680 kgs.
9E 24024

15. GENERATOR'S/OFFEROR'S CERTIFICATION: I hereby declare that the contents of this consignment are fully and accurately described above by the proper shipping name, and are classified, packaged, marked and labeled/placarded, and are in all respects in proper condition for transport according to applicable international and national governmental regulations. If export shipment and I am the Primary Exporter, I certify that the contents of this consignment conform to the terms of the attached EPA Acknowledgment of Consent. I certify that the waste minimization statement identified in 40 CFR 262.27(a) (if I am a large quantity generator) or (b) (if I am a small quantity generator) is true.

Generator's/Offeror's Printed/Typed Name: **Ann V Bauer** Signature: **Ann V Bauer** Month: **11** Day: **18** Year: **09**

16. International Shipments Import to U.S. Export from U.S. Port of entry/exit: _____
 Transporter signature (for exports only): _____ Date leaving U.S.: _____

17. Transporter Acknowledgment of Receipt of Materials

Transporter 1 Printed/Typed Name: **Sergio F Garcia** Signature: **Sergio F Garcia** Month: **11** Day: **20** Year: **09**

Transporter 2 Printed/Typed Name: _____ Signature: _____ Month: _____ Day: _____ Year: _____

18. Discrepancy

18a. Discrepancy Indication Space Quantity Type Residue Partial Rejection Full Rejection

Manifest Reference Number: _____

18b. Alternate Facility (or Generator) U.S. EPA ID Number: _____

Facility's Phone: _____

18c. Signature of Alternate Facility (or Generator) Month: _____ Day: _____ Year: _____

19. Hazardous Waste Report Management Method Codes (i.e., codes for hazardous waste treatment, disposal, and recycling systems)

1. _____	2. H132	3. _____	4. _____
----------	----------------	----------	----------

20. Designated Facility Owner or Operator: Certification of receipt of hazardous materials covered by the manifest except as noted in Item 18a

Printed/Typed Name: **Ginger Adams** Signature: **Ginger Adams** Month: **11** Day: **26** Year: **09**

UNIFORM HAZARDOUS WASTE MANIFEST		1. Generator ID Number CAC 00264778 ⁷⁸ _{JAA}	2. Page 1 of 1	3. Emergency Response Phone 415-552-1818	4. Manifest Tracking Number 006299834 JJK				
5. Generator's Name and Mailing Address Aspire Public Schools 1001 22nd Avenue, Suite 100 Oakland, CA 94606			Generator's Site Address (if different than mailing address) 1009 Leleth Avenue Oakland CA						
Generator's Phone: (510) 434-5100			U.S. EPA ID Number CAL000190372						
6. Transporter 1 Company Name S&S TRUCKING			U.S. EPA ID Number						
7. Transporter 2 Company Name			U.S. EPA ID Number						
8. Designated Facility Name and Site Address Kettleman Hills (Waste Management) 35251 Old Skyline Road Kettleman City, CA 93239			U.S. EPA ID Number CAT005646117 CAT000646117						
Facility's Phone: (559) 386-6200			U.S. EPA ID Number						
9a. HM	9b. U.S. DOT Description (including Proper Shipping Name, Hazard Class, ID Number, and Packing Group (if any))	10. Containers		11. Total Quantity	12. Unit Wt./Vol.	13. Waste Codes			
		No.	Type						
1	RD Environmentally Hazardous Substance Solid, N.O.D. (Polychlorinated Biphenyls) (solid impacked >100 lbs)								
X	RD Environmentally Hazardous Substance Solid, N.O.D. (Polychlorinated biphenyls), 91	001	DT	018	Y			261	
3.									
4.									
14. Special Handling Instructions and Additional Information WM Profile: CA 570935 OS date 11-18-09 17091 lbs.									
15. GENERATOR'S/OFFEROR'S CERTIFICATION: I hereby declare that the contents of this consignment are fully and accurately described above by the proper shipping name, and are classified, packaged, marked and labeled/placarded, and are in all respects in proper condition for transport according to applicable international and national governmental regulations. If export shipment and I am the Primary Exporter, I certify that the contents of this consignment conform to the terms of the attached EPA Acknowledgment of Consent. I certify that the waste minimization statement identified in 40 CFR 262.27(a) (if I am a large quantity generator) or (b) (if I am a small quantity generator) is true.									
Generator's/Officer's Printed/Typed Name Ann V. BAUER				Signature Ann Bauer		Month Day Year 11/18/09			
16. International Shipments <input type="checkbox"/> Import to U.S. <input type="checkbox"/> Export from U.S. Port of entry/exit: _____ Date leaving U.S.: _____									
17. Transporter Acknowledgment of Receipt of Materials									
Transporter 1 Printed/Typed Name GORDON BROWN				Signature [Signature]		Month Day Year 11/20/09			
Transporter 2 Printed/Typed Name				Signature		Month Day Year			
18. Discrepancy									
18a. Discrepancy Indication Space <input type="checkbox"/> Quantity <input type="checkbox"/> Type <input type="checkbox"/> Residue <input type="checkbox"/> Partial Rejection <input type="checkbox"/> Full Rejection									
18b. Alternate Facility (or Generator) Manifest Reference Number: _____ U.S. EPA ID Number _____									
Facility's Phone: _____									
18c. Signature of Alternate Facility (or Generator) Month Day Year									
19. Hazardous Waste Report Management Method Codes (i.e., codes for hazardous waste treatment, disposal, and recycling systems)									
1. -		2. H132		3. _____		4. _____			
20. Designated Facility Owner or Operator: Certification of receipt of hazardous materials covered by the manifest except as noted in Item 18a									
Printed/Typed Name Ramona Ramos				Signature [Signature]		Month Day Year 11/20/09			

UNIFORM HAZARDOUS WASTE MANIFEST		1. Generator ID Number CAC002647778	2. Page 1 of 1	3. Emergency Response Phone 510-967-1790	4. Manifest Tracking Number 006299813 JJK				
5. Generator's Name and Mailing Address Aspire Public Schools 1001 22nd Ave, Suite 100 Oakland, CA 94606				Generator's Site Address (if different than mailing address) 1009 66th Ave Oakland, CA					
6. Transporter 1 Company Name X 18 TRUCKING		U.S. EPA ID Number XCA2000143875		7. Transporter 2 Company Name U.S. EPA ID Number					
8. Designated Facility Name and Site Address Hettlerman Hills (Waste Management's) 35251 Old Skyline Road Hettlerman City, CA 93239				U.S. EPA ID Number CAT000646117 CAT000646117					
9a. HM	9b. U.S. DOT Description (including Proper Shipping Name, Hazard Class, ID Number, and Packing Group (if any))			10. Containers No. Type		11. Total Quantity	12. Unit Wt./Vol.	13. Waste Codes	
X	1. RQ, Environmentally hazardous substances, solid, n.o.s., (Polychlorinated biphenyls), 9, UN 3077, III			001	DT	18	Y	261	
	2.								
	3.								
	4.								
14. Special Handling Instructions and Additional Information WM Profile: CA 578935 osdate 12-10-09 4FE0342 L 20575 Kg VP37561 TRK# 204									
15. GENERATOR'S/OFFEROR'S CERTIFICATION: I hereby declare that the contents of this consignment are fully and accurately described above by the proper shipping name, and are classified, packaged, marked and labeled/placarded, and are in all respects in proper condition for transport according to applicable international and national governmental regulations. If export shipment and I am the Primary Exporter, I certify that the contents of this consignment conform to the terms of the attached EPA Acknowledgment of Consent. I certify that the waste minimization statement identified in 40 CFR 262.27(a) (if I am a large quantity generator) or (b) (if I am a small quantity generator) is true.									
Generator's/Offoror's Printed/Typed Name X Ann V B Auer				Signature X Ann V Bauer		Month Day Year X 12 10 09			
16. International Shipments <input type="checkbox"/> Import to U.S. <input type="checkbox"/> Export from U.S. Port of entry/exit: _____ Date leaving U.S.: _____									
17. Transporter Acknowledgment of Receipt of Materials									
Transporter 1 Printed/Typed Name X ROBIN FABRY				Signature X Robin Fabry		Month Day Year X 12 10 09			
Transporter 2 Printed/Typed Name				Signature		Month Day Year			
18. Discrepancy									
18a. Discrepancy Indication Space <input type="checkbox"/> Quantity <input type="checkbox"/> Type <input type="checkbox"/> Residue <input type="checkbox"/> Partial Rejection <input type="checkbox"/> Full Rejection									
18b. Alternate Facility (or Generator) Manifest Reference Number: _____ U.S. EPA ID Number _____									
Facility's Phone: _____									
18c. Signature of Alternate Facility (or Generator)								Month Day Year	
19. Hazardous Waste Report Management Method Codes (i.e., codes for hazardous waste treatment, disposal, and recycling systems)									
1. H132		2. _____		3. _____		4. _____			
20. Designated Facility Owner or Operator: Certification of receipt of hazardous materials covered by the manifest except as noted in Item 18a									
Printed/Typed Name Ginger Adams				Signature Ginger Adams		Month Day Year 12 10 09			

UNIFORM HAZARDOUS WASTE MANIFEST		1. Generator ID Number KAC002647778	2. Page 1 of 1	3. Emergency Response Phone 570-967-1786		4. Manifest Tracking Number 006299814 JJK			
		5. Generator's Name and Mailing Address Aspire Public Schools 1001 22nd Ave, Suite 100 Oakland, CA 94606			Generator's Site Address (if different than mailing address) 1009 66th Ave Oakland, CA			Generator's Phone: 570-434-5100	
6. Transporter 1 Company Name X 18 TRUCKING					U.S. EPA ID Number XCAR000143875				
7. Transporter 2 Company Name					U.S. EPA ID Number				
8. Designated Facility Name and Site Address Kettleman Hills (Waste Management) 35251 Old Skyline Road Kettleman Hills, CA 93239					U.S. EPA ID Number CAT000646117			CAT008646447	
Facility's Phone: 559-386-6200									
9a. HM	9b. U.S. DOT Description (including Proper Shipping Name, Hazard Class, ID Number, and Packing Group (if any))	10. Containers		11. Total Quantity	12. Unit Wt./Vol.	13. Waste Codes			
		No.	Type						
X	1. RQ, Environmentally hazardous substance, solid, n.o.s., (polychlorinated biphenyls), 91UN3077, III	001	DT	18	Y	261			
	2.								
	3.								
	4.								
14. Special Handling Instructions and Additional Information WM Permit: CA 578935 P 21446 KG 9524024 o.s. date 12-10-09									
15. GENERATOR'S/OFFEROR'S CERTIFICATION: I hereby declare that the contents of this consignment are fully and accurately described above by the proper shipping name, and are classified, packaged, marked and labeled/placarded, and are in all respects in proper condition for transport according to applicable international and national governmental regulations. If export shipment and I am the Primary Exporter, I certify that the contents of this consignment conform to the terms of the attached EPA Acknowledgment of Consent. I certify that the waste minimization statement identified in 40 CFR 262.27(a) (if I am a large quantity generator) or (b) (if I am a small quantity generator) is true.									
Generator's/Operator's Printed/Typed Name Ann V BAUER				Signature <i>Ann V Bauer</i>			Month Day Year 12/10/09		
16. International Shipments <input type="checkbox"/> Import to U.S. <input type="checkbox"/> Export from U.S. Port of entry/exit: _____ Date leaving U.S.: _____									
17. Transporter Acknowledgment of Receipt of Materials									
Transporter 1 Printed/Typed Name X SERGIO F GARCIA				Signature <i>Sergio F Garcia</i>			Month Day Year 12/10/09		
Transporter 2 Printed/Typed Name				Signature			Month Day Year		
18. Discrepancy									
18a. Discrepancy Indication Space <input type="checkbox"/> Quantity <input type="checkbox"/> Type <input type="checkbox"/> Residue <input type="checkbox"/> Partial Rejection <input type="checkbox"/> Full Rejection									
Manifest Reference Number: _____									
18b. Alternate Facility (or Generator) U.S. EPA ID Number									
Facility's Phone: _____									
18c. Signature of Alternate Facility (or Generator) Month Day Year									
19. Hazardous Waste Report Management Method Codes (i.e., codes for hazardous waste treatment, disposal, and recycling systems)									
1. H132		2.		3.		4.			
20. Designated Facility Owner or Operator: Certification of receipt of hazardous materials covered by the manifest except as noted in Item 18a									
Printed/Typed Name Ginger Adams				Signature <i>Ginger Adams</i>			Month Day Year 12/10/09		

UNIFORM HAZARDOUS WASTE MANIFEST		1. Generator ID Number CAC002647778		2. Page 1 of 1		3. Emergency Response Phone 510-967-1786		4. Manifest Tracking Number 006299815 JJK				
		5. Generator's Name and Mailing Address Aspire Public Schools 1001 22nd Ave, Suite 100 Oakland, CA 94606						Generator's Site Address (if different than mailing address) 1009 66th Ave Oakland, CA				
6. Transporter 1 Company Name X		18 TRIR						U.S. EPA ID Number X CARB00143875				
7. Transporter 2 Company Name								U.S. EPA ID Number				
8. Designated Facility Name and Site Address Kettleman Hills Waste Management 55257 Old Skyline Road Kettleman City, CA 93239		Facility's Phone: 559-386-6200						U.S. EPA ID Number CAT000646117 CAT002646117				
GENERATOR	9a. HM	9b. U.S. DOT Description (including Proper Shipping Name, Hazard Class, ID Number, and Packing Group (if any))				10. Containers		11. Total Quantity	12. Unit Wt./Vol.	13. Waste Codes		
	X	1. RO, Environmentally hazardous substances, solid, n.o.s., (polychlorinated biphenyls), 9, UN3077, III				001	PT	18	Y	261		
		2.										
		3.										
		4.										
14. Special Handling Instructions and Additional Information WM Pacific CA 578935 21954Kg. OS date 12-10-09												
15. GENERATOR'S/OFFEROR'S CERTIFICATION: I hereby declare that the contents of this consignment are fully and accurately described above by the proper shipping name, and are classified, packaged, marked and labeled/placarded, and are in all respects in proper condition for transport according to applicable international and national governmental regulations. If export shipment and I am the Primary Exporter, I certify that the contents of this consignment conform to the terms of the attached EPA Acknowledgment of Consent. I certify that the waste minimization statement identified in 40 CFR 262.27(a) (if I am a large quantity generator) or (b) (if I am a small quantity generator) is true.												
Generator's/Offorer's Printed/Typed Name Ann V BAUER						Signature Ann V Bauer			Month Day Year 12 10 09			
16. International Shipments <input type="checkbox"/> Import to U.S. <input type="checkbox"/> Export from U.S. Port of entry/exit: _____ Date leaving U.S.: _____												
17. Transporter Acknowledgment of Receipt of Materials												
Transporter 1 Printed/Typed Name X [Signature]						Signature X [Signature]			Month Day Year 12 10 09			
Transporter 2 Printed/Typed Name						Signature			Month Day Year			
18. Discrepancy												
18a. Discrepancy Indication Space <input type="checkbox"/> Quantity <input type="checkbox"/> Type <input type="checkbox"/> Residue <input type="checkbox"/> Partial Rejection <input type="checkbox"/> Full Rejection												
18b. Alternate Facility (or Generator) _____ U.S. EPA ID Number _____												
18c. Signature of Alternate Facility (or Generator) _____ Month Day Year _____												
19. Hazardous Waste Report Management Method Codes (i.e., codes for hazardous waste treatment, disposal, and recycling systems)												
1. H132		2.		3.		4.						
20. Designated Facility Owner or Operator. Certification of receipt of hazardous materials covered by the manifest except as noted in Item 18a												
Printed/Typed Name Ginger Adams						Signature [Signature]			Month Day Year 12 10 09			

578935

UNIFORM HAZARDOUS WASTE MANIFEST		1. Generator ID Number CAC002647778	2. Page 1 of 1	3. Emergency Response Phone 510-967-1786	4. Manifest Tracking Number 006299816 JJK				
5. Generator's Name and Mailing Address Aspire Public Schools 1001 22nd Ave, Suite 100 Oakland, CA 94606				Generator's Site Address (if different than mailing address) 1009 66th Ave Oakland, CA					
Generator's Phone: 510-434-5100		6. Transporter 1 Company Name X Naman Trucking		U.S. EPA ID Number XCAR000154740					
7. Transporter 2 Company Name				U.S. EPA ID Number					
8. Designated Facility Name and Site Address Kettleman Hills Waste Management 3525 Old Skyline Road Kettleman City, CA 93239				U.S. EPA ID Number CAT000646117 CAT002646117					
Facility's Phone: 559-386-6200									
9a. HM	9b. U.S. DOT Description (including Proper Shipping Name, Hazard Class, ID Number, and Packing Group (if any))			10. Containers		11. Total Quantity	12. Unit Wt./Vol.	13. Waste Codes	
				No.	Type				
X	1. RQ, Environmentally hazardous substances, 80130, n.o.s., polychlorinated biphenyls, 9, UN3077, 11			001	DT	18	y	261	
	2.								
	3.								
	4.								
14. Special Handling Instructions and Additional Information WM Pacific CA578935 OSD: 12/10/09 26590 KGS									
15. GENERATOR'S/OFFEROR'S CERTIFICATION: I hereby declare that the contents of this consignment are fully and accurately described above by the proper shipping name, and are classified, packaged, marked and labeled/placarded, and are in all respects in proper condition for transport according to applicable international and national governmental regulations. If export shipment and I am the Primary Exporter, I certify that the contents of this consignment conform to the terms of the attached EPA Acknowledgment of Consent. I certify that the waste minimization statement identified in 40 CFR 262.27(a) (if I am a large quantity generator) or (b) (if I am a small quantity generator) is true.									
Generator's/Officer's Printed/Typed Name X Ann V. Bauer				Signature X Ann V. Bauer				Month Day Year 12 10 09	
16. International Shipments <input type="checkbox"/> Import to U.S. <input type="checkbox"/> Export from U.S. Port of entry/exit: _____ Date leaving U.S.: _____									
17. Transporter Acknowledgment of Receipt of Materials									
Transporter 1 Printed/Typed Name X Heli Villasehor				Signature X Heli Villasehor				Month Day Year 12 10 09	
Transporter 2 Printed/Typed Name				Signature				Month Day Year	
18. Discrepancy									
18a. Discrepancy Indication Space <input type="checkbox"/> Quantity <input type="checkbox"/> Type <input type="checkbox"/> Residue <input type="checkbox"/> Partial Rejection <input type="checkbox"/> Full Rejection									
18b. Alternate Facility (or Generator) Manifest Reference Number: _____ U.S. EPA ID Number _____									
Facility's Phone: _____									
18c. Signature of Alternate Facility (or Generator)								Month Day Year	
19. Hazardous Waste Report Management Method Codes (i.e., codes for hazardous waste treatment, disposal, and recycling systems)									
1. H130		2.		3.		4.			
20. Designated Facility Owner or Operator: Certification of receipt of hazardous materials covered by the manifest except as noted in Item 18a									
Printed/Typed Name Ramona Ramos				Signature Ramona Ramos				Month Day Year 12 10 09	

UNIFORM HAZARDOUS WASTE MANIFEST		1. Generator ID Number CAC02647778	2. Page 1 of 1	3. Emergency Response Phone 570-967-1786	4. Manifest Tracking Number 006299817 JJK	
5. Generator's Name and Mailing Address Aspire Public Schools 1001 22nd Ave, Suite 100 Oakland, CA 94606			Generator's Site Address (if different than mailing address) 1009 66th Ave Oakland, CA			
Generator's Phone: 570-434-5100						
6. Transporter 1 Company Name X Remote Trucking (9038929)				U.S. EPA ID Number XCAR000180620		
7. Transporter 2 Company Name (AHW) 19560				U.S. EPA ID Number		
8. Designated Facility Name and Site Address Hettlerman Hill Waste Management 35251 Old Skyline Road Hettlerman City, CA				U.S. EPA ID Number 9038929 CAT00064617		
Facility's Phone: 559-386-6200 93239						
GENERATOR	9a. HM	9b. U.S. DOT Description (including Proper Shipping Name, Hazard Class, ID Number, and Packing Group (if any))		10. Containers		11. Total Quantity
				No.	Type	12. Unit Wt./Vol.
	X	1. RQ, ENVIRONMENTALLY HAZARDOUS SUBSTANCE, SOLID, n.o.s., (polychlorinated biphenyls), 19, UN3077, III		001	DT	18
						Y
						24
						13. Waste Codes
14. Special Handling Instructions and Additional Information UN Profile CA 578935						
OSD: 12/10/09						
20130 kgs.						
15. GENERATOR'S/OFFEROR'S CERTIFICATION: I hereby declare that the contents of this consignment are fully and accurately described above by the proper shipping name, and are classified, packaged, marked and labeled/placarded, and are in all respects in proper condition for transport according to applicable international and national governmental regulations. If export shipment and I am the Primary Exporter, I certify that the contents of this consignment conform to the terms of the attached EPA Acknowledgment of Consent. I certify that the waste minimization statement identified in 40 CFR 262.27(a) (if I am a large quantity generator) or (b) (if I am a small quantity generator) is true.						
Generator's/Offeror's Printed/Typed Name Ann V BAUER				Signature <i>Ann V Bauer</i>		Month Day Year 12 10 09
16. International Shipments <input type="checkbox"/> Import to U.S. <input type="checkbox"/> Export from U.S. Port of entry/exit: _____ Date leaving U.S.: _____						
17. Transporter Acknowledgment of Receipt of Materials						
Transporter 1 Printed/Typed Name X EDMOND ST LAURENT				Signature <i>Edmond St Laurent</i>		Month Day Year 12 10 09
Transporter 2 Printed/Typed Name				Signature		Month Day Year
18. Discrepancy						
18a. Discrepancy Indication Space <input type="checkbox"/> Quantity <input type="checkbox"/> Type <input type="checkbox"/> Residue <input type="checkbox"/> Partial Rejection <input type="checkbox"/> Full Rejection						
18b. Alternate Facility (or Generator) Manifest Reference Number: _____ U.S. EPA ID Number _____						
Facility's Phone: _____						
18c. Signature of Alternate Facility (or Generator) _____ Month Day Year _____						
19. Hazardous Waste Report Management Method Codes (i.e., codes for hazardous waste treatment, disposal, and recycling systems)						
1. H130		2.		3.		4.
20. Designated Facility Owner or Operator: Certification of receipt of hazardous materials covered by the manifest except as noted in Item 18a						
Printed/Typed Name Ramona Ramos				Signature <i>R Ramos</i>		Month Day Year 12 10 09

UNIFORM HAZARDOUS WASTE MANIFEST		1. Generator ID Number CAC002647778	2. Page 1 of 1	3. Emergency Response Phone 510-967-1786	4. Manifest Tracking Number 006299812 JJK		
5. Generator's Name and Mailing Address Aspire Public Schools 1001 22nd Ave, Suite 100 Oakland, CA 94606				Generator's Site Address (if different than mailing address) 1009 66th Ave Oakland, CA			
Generator's Phone: 510-424-5100		6. Transporter 1 Company Name NAMAN TRK		U.S. EPA ID Number CA000059740			
7. Transporter 2 Company Name		U.S. EPA ID Number					
8. Designated Facility Name and Site Address Hettlerman Hill (Waste Management) 35251 Old Skyline Road Hettlerman City, CA 92239				U.S. EPA ID Number CAT000646119 CAT002646117			
Facility's Phone: 559-386-6200							
9a. HM	9b. U.S. DOT Description (including Proper Shipping Name, Hazard Class, ID Number, and Packing Group (if any))	10. Containers		11. Total Quantity	12. Unit Wt./Vol.	13. Waste Codes	
		No.	Type				
X	1. RO, Environmentally hazardous substance, solid, n.o.s., (polychlorinated biphenyls), 9, UN 3027, III	001	DT	16	Y	261	
2.							
3.							
4.							
14. Special Handling Instructions and Additional Information WM Profile: CA 578935 7NB 1661 #69 OSD: 12/10/09 24158 lbs.							
15. GENERATOR'S/OFFEROR'S CERTIFICATION: I hereby declare that the contents of this consignment are fully and accurately described above by the proper shipping name, and are classified, packaged, marked and labeled/placarded, and are in all respects in proper condition for transport according to applicable international and national governmental regulations. If export shipment and I am the Primary Exporter, I certify that the contents of this consignment conform to the terms of the attached EPA Acknowledgment of Consent. I certify that the waste minimization statement identified in 40 CFR 262.27(a) (if I am a large quantity generator) or (b) (if I am a small quantity generator) is true.							
Generator's/Offoror's Printed/Typed Name Ann V Bauer			Signature Ann V Bauer		Month Day Year 12/10/09		
16. International Shipments <input type="checkbox"/> Import to U.S. <input type="checkbox"/> Export from U.S. Port of entry/exit: _____ Date leaving U.S.: _____							
17. Transporter Acknowledgment of Receipt of Materials							
Transporter 1 Printed/Typed Name X DWEST BTHAR			Signature [Signature]		Month Day Year 12/10/09		
Transporter 2 Printed/Typed Name			Signature		Month Day Year		
18. Discrepancy							
18a. Discrepancy Indication Space <input type="checkbox"/> Quantity <input type="checkbox"/> Type <input type="checkbox"/> Residue <input type="checkbox"/> Partial Rejection <input type="checkbox"/> Full Rejection							
Manifest Reference Number: _____							
18b. Alternate Facility (or Generator)					U.S. EPA ID Number		
Facility's Phone: _____							
18c. Signature of Alternate Facility (or Generator)					Month Day Year		
19. Hazardous Waste Report Management Method Codes (i.e., codes for hazardous waste treatment, disposal, and recycling systems)							
1. H132		2.		3.		4.	
20. Designated Facility Owner or Operator: Certification of receipt of hazardous materials covered by the manifest except as noted in Item 18a							
Printed/Typed Name Erin Adams			Signature [Signature]		Month Day Year 12/11/09		

UNIFORM HAZARDOUS WASTE MANIFEST		1. Generator ID Number G-100536-7776	2. Page 1 of 1	3. Emergency Response Phone 510-857-1765	4. Manifest Tracking Number 005417898 JJK	
5. Generator's Name and Mailing Address Aspire Plaza School 1001 22nd Ave. Ste. 101 Oakland, CA 94612 Generator's Phone: 510-834-8000			Generator's Site Address (if different than mailing address) 1009 65th Ave. Oakland CA 94612-3535 USA			
6. Transporter 1 Company Name X 18 TRUCKING			U.S. EPA ID Number X-CAR000143875			
7. Transporter 2 Company Name			U.S. EPA ID Number			
8. Designated Facility Name and Site Address Kalamita Property Management, Inc. 30301 Old Skyline Road Kalamita City, CA 94543 Facility's Phone: 925-323-2711			U.S. EPA ID Number GAT00316117			
9a. HM	9b. U.S. DOT Description (including Proper Shipping Name, Hazard Class, ID Number, and Packing Group (if any))	10. Containers		11. Total Quantity	12. Unit Wt./Vol.	13. Waste Codes
		No.	Type			
	1. RT, 20 homogeneous hazardous substance, solid, H.C.S. (psychomotor toxicity), B, LACOR 7.15	1	DT	15	Y	261
	2.					
	3.					
	4.					
14. Special Handling Instructions and Additional Information Date 12-29-09, 19,142KG Phone 94579335 VP 37561 4FE8342 TEK#204						
15. GENERATOR'S/OFFEROR'S CERTIFICATION: I hereby declare that the contents of this consignment are fully and accurately described above by the proper shipping name, and are classified, packaged, marked and labeled/placarded, and are in all respects in proper condition for transport according to applicable international and national governmental regulations. If export shipment and I am the Primary Exporter, I certify that the contents of this consignment conform to the terms of the attached EPA Acknowledgment of Consent. I certify that the waste minimization statement identified in 40 CFR 262.27(a) (if I am a large quantity generator) or (b) (if I am a small quantity generator) is true.						
Generator's/Offeor's Printed/Typed Name M. Darr			Signature <i>[Signature]</i>		Month Day Year 12/29/09	
16. International Shipments <input type="checkbox"/> Import to U.S. <input type="checkbox"/> Export from U.S. Port of entry/exit: _____ Date leaving U.S.: _____						
17. Transporter Acknowledgment of Receipt of Materials						
Transporter 1 Printed/Typed Name X ROBIN FABRY			Signature <i>[Signature]</i>		Month Day Year 12/29/09	
Transporter 2 Printed/Typed Name			Signature		Month Day Year	
18. Discrepancy						
18a. Discrepancy Indication Space <input type="checkbox"/> Quantity <input type="checkbox"/> Type <input type="checkbox"/> Residue <input type="checkbox"/> Partial Rejection <input type="checkbox"/> Full Rejection						
Manifest Reference Number: _____						
18b. Alternate Facility (or Generator)					U.S. EPA ID Number	
Facility's Phone: _____						
18c. Signature of Alternate Facility (or Generator)					Month Day Year	
19. Hazardous Waste Report Management Method Codes (i.e., codes for hazardous waste treatment, disposal, and recycling systems)						
1. H132		2.		3.		4.
20. Designated Facility Owner or Operator: Certification of receipt of hazardous materials covered by the manifest except as noted in Item 18a						
Printed/Typed Name Ramona Ramos			Signature <i>[Signature]</i>		Month Day Year 12/29/09	

UNIFORM HAZARDOUS WASTE MANIFEST	1. Generator ID Number <i>CA0010547778</i>	2. Page 1 of <i>1</i>	3. Emergency Response Phone <i>910-577-1785</i>	4. Manifest Tracking Number 005417899 JJK
---	---	--------------------------	--	---

5. Generator's Name and Mailing Address: *Aspen Public School, 1001 23rd Ave, Ste 103, Denver, CO 80202*
 Generator's Site Address (if different than mailing address): *1001 23rd Ave, Denver, CO 80202 USA*
 Generator's Phone: *303-733-5555*

6. Transporter 1 Company Name: *X 18 TRK* U.S. EPA ID Number: *X CAR000143875*

7. Transporter 2 Company Name: U.S. EPA ID Number:

8. Designated Facility Name and Site Address: *Practical Waste Management, Inc., 33351 Old Shiloh Road, Kellenburg City, CA 93335*
 Facility's Phone: *909-585-8711* U.S. EPA ID Number: *CA000545117*

9a. HM	9b. U.S. DOT Description (including Proper Shipping Name, Hazard Class, ID Number, and Packing Group (if any))	10. Containers		11. Total Quantity	12. Unit Wt./Vol.	13. Waste Codes		
		No.	Type					
1.	<i>R0, Environmentally hazardous substance, solid, H.C.S. (polychlorinated biphenyl) 2, UN3077, III</i>	1	DT	16	Y	261		
2.								
3.								
4.								

14. Special Handling Instructions and Additional Information: *Use proper PPE when handling waste. Phone 916788333. os date 12-29-09, 22126Kg.*

15. GENERATOR'S/OFFEROR'S CERTIFICATION: I hereby declare that the contents of this consignment are fully and accurately described above by the proper shipping name, and are classified, packaged, marked and labeled/placarded, and are in all respects in proper condition for transport according to applicable international and national governmental regulations. If export shipment and I am the Primary Exporter, I certify that the contents of this consignment conform to the terms of the attached EPA Acknowledgment of Consent. I certify that the waste minimization statement identified in 40 CFR 262.27(a) (if I am a large quantity generator) or (b) (if I am a small quantity generator) is true.

Generator's/Offoror's Printed/Typed Name: *M. DARR* Signature: *[Signature]* Month: *12* Day: *29* Year: *09*

16. International Shipments: Import to U.S. Export from U.S. Port of entry/exit: Date leaving U.S.:

17. Transporter Acknowledgment of Receipt of Materials

Transporter 1 Printed/Typed Name: *X [Signature]* Signature: *[Signature]* Month: *12* Day: *29* Year: *09*
 Transporter 2 Printed/Typed Name: Signature: Month: Day: Year:

18. Discrepancy

18a. Discrepancy Indication Space: Quantity Type Residue Partial Rejection Full Rejection
 Manifest Reference Number:

18b. Alternate Facility (or Generator): U.S. EPA ID Number:
 Facility's Phone:

18c. Signature of Alternate Facility (or Generator): Month: Day: Year:

19. Hazardous Waste Report Management Method Codes (i.e., codes for hazardous waste treatment, disposal, and recycling systems)
 1. *H13Z* 2. 3. 4.

20. Designated Facility Owner or Operator: Certification of receipt of hazardous materials covered by the manifest except as noted in item 18a
 Printed/Typed Name: *Singer Adams* Signature: *[Signature]* Month: *12* Day: *29* Year: *09*

GENERATOR
INTL
TRANSPORTER
DESIGNATED FACILITY

UNIFORM HAZARDOUS WASTE MANIFEST	1. Generator ID Number CAC03367773	2. Page 1 of 1	3. Emergency Response Phone 510-297-1786	4. Manifest Tracking Number 005417900 JJK
---	---------------------------------------	-------------------	---	--

5. Generator's Name and Mailing Address Lodge Park School 1001 22nd Ave. S.W. Ocala, FL 32676	Generator's Site Address (if different than mailing address): 1032 66th Ave. Ocala, FL 32676 USA
Generator's Phone: 510-454-6000	

6. Transporter 1 Company Name Choice Transportation	U.S. EPA ID Number XCAR000189920
7. Transporter 2 Company Name	U.S. EPA ID Number

8. Designated Facility Name and Site Address Coca Cola Bottling Company, Inc. 3535 Old Springs Road Methuen City, CA 94333	U.S. EPA ID Number CAT033-6117
Facility's Phone: 203-333-9741	

9a. HM	9b. U.S. DOT Description (including Proper Shipping Name, Hazard Class, ID Number, and Packing Group (if any))	10. Containers		11. Total Quantity	12. Unit Wt./Vol.	13. Waste Codes		
		No.	Type					
1.	RR. ENVIRONMENTAL HAZARDOUS SUBSTANCES, SOLID, I.C.S. (polymerized)	1	DT	15	Y	261		
2.								
3.								
4.								

14. Special Handling Instructions and Additional Information <i>Handwritten: WASTE EXPORT PERMITS, SEE ATTACHED LABELS. DATE: 12-29-09, WASTE NO. 4750933. UPR 3915, HTA 8106, 20811 Kg.</i>

15. GENERATOR'S/OFFEROR'S CERTIFICATION: I hereby declare that the contents of this consignment are fully and accurately described above by the proper shipping name, and are classified, packaged, marked and labeled/placarded, and are in all respects in proper condition for transport according to applicable international and national governmental regulations. If export shipment and I am the Primary Exporter, I certify that the contents of this consignment conform to the terms of the attached EPA Acknowledgment of Consent. I certify that the waste minimization statement identified in 40 CFR 262.27(a) (if I am a large quantity generator) or (b) (if I am a small quantity generator) is true.			
Generator's/Offoror's Printed/Typed Name M. DAER	Signature <i>[Handwritten Signature]</i>	Month 12	Day Year 29 09

16. International Shipments	<input type="checkbox"/> Import to U.S.	<input type="checkbox"/> Export from U.S.	Port of entry/exit: Date leaving U.S.:
Transporter signature (for exports only):			

17. Transporter Acknowledgment of Receipt of Materials			
Transporter 1 Printed/Typed Name X JOE Dominguez	Signature <i>[Handwritten Signature]</i>	Month 12	Day Year 29 09
Transporter 2 Printed/Typed Name			

18. Discrepancy					
18a. Discrepancy Indication Space <input type="checkbox"/> Quantity <input type="checkbox"/> Type <input type="checkbox"/> Residue <input type="checkbox"/> Partial Rejection <input type="checkbox"/> Full Rejection					
Manifest Reference Number:					

18b. Alternate Facility (or Generator)	U.S. EPA ID Number
Facility's Phone:	

18c. Signature of Alternate Facility (or Generator)	Month	Day	Year

19. Hazardous Waste Report Management Method Codes (i.e., codes for hazardous waste treatment, disposal, and recycling systems)			
1. H132	2.	3.	4.

20. Designated Facility Owner or Operator: Certification of receipt of hazardous materials covered by the manifest except as noted in Item 18a			
Printed/Typed Name Ramona Ramos	Signature <i>[Handwritten Signature]</i>	Month 12	Day Year 29 09

GENERATOR
INT'L
TRANSPORTER
DESIGNATED FACILITY

UNIFORM HAZARDOUS WASTE MANIFEST		1. Generator ID Number <i>CAC006547775</i>	2. Page 1 of <i>1</i>	3. Emergency Response Phone <i>510-557-1785</i>	4. Manifest Tracking Number 005417901 JJK	
5. Generator's Name and Mailing Address <i>Aspire Public School 101 207th Ave., Bldg. 103 Oakland, CA 94606</i>			Generator's Site Address (if different than mailing address) <i>1008 65th Ave. Oakland, CA 94601-3335 USA</i>			
Generator's Phone: <i>510-434-8000</i>			<i>CAR 000 140 947</i>			
6. Transporter 1 Company Name <i>Miller Trucking</i>			U.S. EPA ID Number <i>XEAD000409472</i>			
7. Transporter 2 Company Name <i>Miller Trucking</i>			U.S. EPA ID Number			
8. Designated Facility Name and Site Address <i>Chemical Waste Management, Inc. 35551 Old Skyline Road Kannapolis, NC 28085</i>			U.S. EPA ID Number <i>QATE000-3117</i>			
Facility's Phone: <i>703-925-9711</i>						
9a. HM	9b. U.S. DOT Description (including Proper Shipping Name, Hazard Class, ID Number, and Packing Group (if any))	10. Containers		11. Total Quantity	12. Unit Wt./Vol.	13. Waste Codes
		No.	Type			
1.	<i>NO. 67 Incompletely reactive substance, solid, N.O.S. (psychotropic drug), 6.1, UN3077, III</i>	1	<i>DT</i>	15	<i>Y</i>	
2.						
3.	<i>9B3481S T</i>					
4.	<i>4EM6663</i>					
14. Special Handling Instructions and Additional Information <i>Wear proper PPE when handling waste</i> <i>Profile CA578235</i> <i>O/S Date 12-29-09 20,728 kg</i>						
15. GENERATOR'S/OFFEROR'S CERTIFICATION: I hereby declare that the contents of this consignment are fully and accurately described above by the proper shipping name, and are classified, packaged, marked and labeled/placarded, and are in all respects in proper condition for transport according to applicable international and national governmental regulations. If export shipment and I am the Primary Exporter, I certify that the contents of this consignment conform to the terms of the attached EPA Acknowledgment of Consent. I certify that the waste minimization statement identified in 40 CFR 262.27(a) (if I am a large quantity generator) or (b) (if I am a small quantity generator) is true.						
Generator's/Offoror's Printed/Typed Name <i>M. DARR</i>			Signature <i>[Signature]</i>		Month Day Year <i>12 29 09</i>	
16. International Shipments <input type="checkbox"/> Import to U.S. <input type="checkbox"/> Export from U.S. Port of entry/exit: _____ Date leaving U.S.: _____						
17. Transporter Acknowledgment of Receipt of Materials						
Transporter 1 Printed/Typed Name <i>[Signature]</i>			Signature <i>[Signature]</i>		Month Day Year <i>12 29 09</i>	
Transporter 2 Printed/Typed Name			Signature		Month Day Year	
18. Discrepancy						
18a. Discrepancy Indication Space <input type="checkbox"/> Quantity <input type="checkbox"/> Type <input type="checkbox"/> Residue <input type="checkbox"/> Partial Rejection <input type="checkbox"/> Full Rejection						
Manifest Reference Number: _____						
18b. Alternate Facility (or Generator)					U.S. EPA ID Number	
Facility's Phone: _____						
18c. Signature of Alternate Facility (or Generator)					Month Day Year	
19. Hazardous Waste Report Management Method Codes (i.e., codes for hazardous waste treatment, disposal, and recycling systems)						
1.	<i>H132</i>	2.		3.		4.
20. Designated Facility Owner or Operator: Certification of receipt of hazardous materials covered by the manifest except as noted in Item 18a						
Printed/Typed Name <i>Ginger Adams</i>			Signature <i>[Signature]</i>		Month Day Year <i>12 29 09</i>	

GENERATOR

TRANSPORTER INTL

DESIGNATED FACILITY

UNIFORM HAZARDOUS WASTE MANIFEST		1. Generator ID Number <i>CA001027778</i>	2. Page 1 of <i>1</i>	3. Emergency Response Phone <i>818-571-1785</i>		4. Manifest Tracking Number 005417927 JJK			
		5. Generator's Name and Mailing Address <i>Apple Park School 1001 Santa Ana, Ste. 100 Denham, CA 92517</i>		Generator's Site Address (if different than mailing address) <i>1009 65th Ave. Oxnard, CA 91321-3535 USA</i>					
6. Transporter 1 Company Name <i>Emilow Trucking</i>		U.S. EPA ID Number <i>CAR000105890</i>							
7. Transporter 2 Company Name		U.S. EPA ID Number							
8. Designated Facility Name and Site Address <i>Chemical Waste Management, Inc. 25551 De Sola Road Calexico, CA 92510</i>		U.S. EPA ID Number <i>CA000245117</i>		Facility's Phone: <i>951-285-2711</i>					
GENERATOR	9a. HM	9b. U.S. DOT Description (Including Proper Shipping Name, Hazard Class, ID Number, and Packing Group (if any))		10. Containers		11. Total Quantity	12. Unit Wt./Vol.	13. Waste Codes	
		1. <i>RT, Environmentally sensitive substance, solid, N.O.S. (polyacrylate of ethylene), B, UN3077, II</i>		No.	Type				
		2.							
		3.							
		4.							
14. Special Handling Instructions and Additional Information <i>Wear proper PPE when handling waste Profile CA578235 <i>osdate 12-29-09, 23133Kg</i></i>									
15. GENERATOR'S/OFFEROR'S CERTIFICATION: I hereby declare that the contents of this consignment are fully and accurately described above by the proper shipping name, and are classified, packaged, marked and labeled/placarded, and are in all respects in proper condition for transport according to applicable international and national governmental regulations. If export shipment and I am the Primary Exporter, I certify that the contents of this consignment conform to the terms of the attached EPA Acknowledgment of Consent. I certify that the waste minimization statement identified in 40 CFR 262.27(a) (if I am a large quantity generator) or (b) (if I am a small quantity generator) is true.									
Generator's/Offeror's Printed/Typed Name <i>M. DARR</i>				Signature <i>[Signature]</i>		Month Day Year <i>12 29 09</i>			
16. International Shipments <input type="checkbox"/> Import to U.S. <input type="checkbox"/> Export from U.S. Port of entry/exit: _____ Date leaving U.S.: _____									
17. Transporter Acknowledgment of Receipt of Materials									
Transporter 1 Printed/Typed Name <i>X JESUS R GOMEZ</i>				Signature <i>[Signature]</i>		Month Day Year <i>12 29 09</i>			
Transporter 2 Printed/Typed Name				Signature		Month Day Year			
18. Discrepancy									
18a. Discrepancy Indication Space <input type="checkbox"/> Quantity <input type="checkbox"/> Type <input type="checkbox"/> Residue <input type="checkbox"/> Partial Rejection <input type="checkbox"/> Full Rejection									
Manifest Reference Number: _____									
18b. Alternate Facility (or Generator) U.S. EPA ID Number									
Facility's Phone: _____									
18c. Signature of Alternate Facility (or Generator) Month Day Year									
19. Hazardous Waste Report Management Method Codes (i.e., codes for hazardous waste treatment, disposal, and recycling systems)									
1. <i>H137</i> 2. _____ 3. _____ 4. _____									
20. Designated Facility Owner or Operator: Certification of receipt of hazardous materials covered by the manifest except as noted in Item 18a									
Printed/Typed Name <i>Ginger Adams</i>				Signature <i>[Signature]</i>		Month Day Year <i>12 29 09</i>			

UNIFORM HAZARDOUS WASTE MANIFEST	1. Generator ID Number <i>CA000547776</i>	2. Page 1 of <i>1</i>	3. Emergency Response Phone <i>510-857-1755</i>	4. Manifest Tracking Number 005417928 JJK
---	--	-----------------------	--	---

5. Generator's Name and Mailing Address <i>Aspire Public Services 1000 55th Ave. Oakland, CA 94612</i>	Generator's Site Address (if different than mailing address) <i>1000 55th Ave. Oakland, CA 94621-3535 USA</i>
Generator's Phone: <i>510-451-8000</i>	

6. Transporter 1 Company Name <i>X 6 Miller</i>	U.S. EPA ID Number <i>NCAR 000 105890</i>
7. Transporter 2 Company Name	U.S. EPA ID Number

8. Designated Facility Name and Site Address <i>Central Waste Management, Inc. 3595 Old Skyline Road Kalamazoo, MI 49001</i>	U.S. EPA ID Number <i>CA1001543117</i>
Facility's Phone: <i>309-326-9711</i>	

9a. HM	9b. U.S. DOT Description (including Proper Shipping Name, Hazard Class, ID Number, and Packing Group (if any))	10. Containers		11. Total Quantity	12. Unit Wt./Vol.	13. Waste Codes		
		No.	Type					
	<i>1. RD, Environmentally hazardous substance, solid, N.O.S. (polybrominated biphenyls), 9, UN3077, III</i>	<i>1</i>	<i>DT</i>	<i>15</i>	<i>Y</i>	<i>261</i>		

14. Special Handling Instructions and Additional Information <i>Wear proper PPE when handling this Profile CA576925 <i>osdate 12-29-09, 23151 kg.</i></i>
--

15. GENERATOR'S/OFFEROR'S CERTIFICATION: I hereby declare that the contents of this consignment are fully and accurately described above by the proper shipping name, and are classified, packaged, marked and labeled/placarded, and are in all respects in proper condition for transport according to applicable international and national governmental regulations. If export shipment and I am the Primary Exporter, I certify that the contents of this consignment conform to the terms of the attached EPA Acknowledgment of Consent. I certify that the waste minimization statement identified in 40 CFR 262.27(a) (if I am a large quantity generator) or (b) (if I am a small quantity generator) is true.			
Generator's/Offoror's Printed/Typed Name <i>M. DARR</i>	Signature <i>[Signature]</i>	Month <i>12</i>	Day Year <i>29 09</i>

16. International Shipments <input type="checkbox"/> Import to U.S. <input type="checkbox"/> Export from U.S. Port of entry/exit: _____ Date leaving U.S.: _____
Transporter signature (for exports only): _____

17. Transporter Acknowledgment of Receipt of Materials			
Transporter 1 Printed/Typed Name <i>X 6 Miller</i>	Signature <i>[Signature]</i>	Month <i>12</i>	Day Year <i>29 09</i>
Transporter 2 Printed/Typed Name	Signature	Month	Day Year

18. Discrepancy					
18a. Discrepancy Indication Space	<input type="checkbox"/> Quantity	<input type="checkbox"/> Type	<input type="checkbox"/> Residue	<input type="checkbox"/> Partial Rejection	<input type="checkbox"/> Full Rejection
Manifest Reference Number: _____ U.S. EPA ID Number: _____					

18b. Alternate Facility (or Generator)			
Facility's Phone: _____			
18c. Signature of Alternate Facility (or Generator)			Month Day Year

19. Hazardous Waste Report Management Method Codes (i.e., codes for hazardous waste treatment, disposal, and recycling systems)			
1. <i>H132</i>	2.	3.	4.

20. Designated Facility Owner or Operator: Certification of receipt of hazardous materials covered by the manifest except as noted in Item 14a			
Printed/Typed Name <i>Ginger Adams</i>	Signature <i>[Signature]</i>	Month <i>12</i>	Day Year <i>29 09</i>

UNIFORM HAZARDOUS WASTE MANIFEST	1. Generator ID Number <i>CA0000543117</i>	2. Page 1 of	3. Emergency Response Phone <i>510.632.4752</i>	4. Manifest Tracking Number 005417929 JJK
---	---	--------------	--	---

5. Generator's Name and Mailing Address <i>Apple Public School 1701 22nd Ave. Ste. 100 Oakland, CA 94606</i>	Generator's Site Address (if different than mailing address) <i>1009 68th Ave. Oakland, CA 94671-3525 USA</i>
---	--

6. Transporter 1 Company Name <i>X MILLAN Trucking</i>	U.S. EPA ID Number <i>XCAR000140947</i>
7. Transporter 2 Company Name	U.S. EPA ID Number

8. Designated Facility Name and Site Address <i>Disposal Waste Management, Inc. 33331 Old Shiloh Road Kendallville, PA 15085</i>	U.S. EPA ID Number <i>QAT000543117</i>
Facility's Phone: <i>717.335.0711</i>	

9a. HM	9b. U.S. DOT Description (including Proper Shipping Name, Hazard Class, ID Number, and Packing Group (if any))	10. Containers		11. Total Quantity	12. Unit Wt./Vol.	13. Waste Codes		
		No.	Type					
1.	<i>RD, Environmentally hazardous substance, solid, H.Q.S. polychlorinated biphenyls, B, UN3077, III</i>	1	DT	15	7	<i>261</i>		
2.								
3.								
4.								

14. Special Handling Instructions and Additional Information
Wear proper PPE for handling waste
Phone 24878835 *OS date 12-29-09, 22417 kg.*

15. **GENERATOR'S/OFFEROR'S CERTIFICATION:** I hereby declare that the contents of this consignment are fully and accurately described above by the proper shipping name, and are classified, packaged, marked and labeled/placarded, and are in all respects in proper condition for transport according to applicable international and national governmental regulations. If export shipment and I am the Primary Exporter, I certify that the contents of this consignment conform to the terms of the attached EPA Acknowledgment of Consent. I certify that the waste minimization statement identified in 40 CFR 262.27(a) (if I am a large quantity generator) or (b) (if I am a small quantity generator) is true.

Generator's/Offoror's Printed/Typed Name <i>M. DARR</i>	Signature <i>[Signature]</i>	Month <i>12</i>	Day <i>29</i>	Year <i>09</i>
--	---------------------------------	--------------------	------------------	-------------------

16. International Shipments Import to U.S. Export from U.S. Port of entry/exit: _____
 Transporter signature (for exports only): _____ Date leaving U.S.: _____

17. Transporter Acknowledgment of Receipt of Materials

Transporter 1 Printed/Typed Name <i>X MILLAN CLARA</i>	Signature <i>[Signature]</i>	Month <i>12</i>	Day <i>29</i>	Year <i>09</i>
Transporter 2 Printed/Typed Name	Signature	Month	Day	Year

18. Discrepancy

18a. Discrepancy Indication Space Quantity Type Residue Partial Rejection Full Rejection

Manifest Reference Number: _____ U.S. EPA ID Number: _____

18b. Alternate Facility (or Generator) U.S. EPA ID Number: _____

Facility's Phone: _____

18c. Signature of Alternate Facility (or Generator) Month: _____ Day: _____ Year: _____

19. Hazardous Waste Report Management Method Codes (i.e., codes for hazardous waste treatment, disposal, and recycling systems)

1. <i>H132</i>	2.	3.	4.
----------------	----	----	----

20. Designated Facility Owner or Operator. Certification of receipt of hazardous materials covered by the manifest except as noted in Item 18a

Printed/Typed Name <i>Ginger Adams</i>	Signature <i>[Signature]</i>	Month <i>12</i>	Day <i>29</i>	Year <i>09</i>
---	---------------------------------	--------------------	------------------	-------------------

GENERATOR
TRANSPORTER
DESIGNATED FACILITY

UNIFORM HAZARDOUS WASTE MANIFEST	1. Generator ID Number CA00054775	2. Page 1 of 1	3. Emergency Response Phone 510-437-1783	4. Manifest Tracking Number 005417930 JJK
---	--------------------------------------	----------------	---	---

5. Generator's Name and Mailing Address ASPIRE PUBLIC SCHOOL 1001 23RD AVE. STE 170 DENVER, CO 80202	Generator's Site Address (if different than mailing address) 1001 23RD AVE. DENVER, CO 80202 USA
---	--

6. Transporter 1 Company Name X Millan Trucking	U.S. EPA ID Number XCAR000105890
7. Transporter 2 Company Name	

8. Designated Facility Name and Site Address Chemical Waste Management, Inc. 28331 O O Springs Road Kathlamet City, CA 95529	U.S. EPA ID Number CATCWS46117
Facility's Phone: 531-393-9711	

9a. HM	9b. U.S. DOT Description (including Proper Shipping Name, Hazard Class, ID Number, and Packing Group (if any))	10. Containers		11. Total Quantity	12. Unit Wt./Vol.	13. Waste Codes		
		No.	Type					
1.	RD, Environmentally Hazardous substance, solid, N.O.S. (polychlorinated biphenyls), 9, UN3077, III	1	DR	15	Y	261		
2.								
3.								
4.								

14. Special Handling Instructions and Additional Information
Wear proper PPE when handling waste
Phone: CA278635
os date 12-29-09, 2599 kg.

15. **GENERATOR'S/OFFEROR'S CERTIFICATION:** I hereby declare that the contents of this consignment are fully and accurately described above by the proper shipping name, and are classified, packaged, marked and labeled/placarded, and are in all respects in proper condition for transport according to applicable international and national governmental regulations. If export shipment and I am the Primary Exporter, I certify that the contents of this consignment conform to the terms of the attached EPA Acknowledgment of Consent. I certify that the waste minimization statement identified in 40 CFR 262.27(a) (if I am a large quantity generator) or (b) (if I am a small quantity generator) is true.

Generator's/Offoror's Printed/Typed Name: **M. DARR** Signature: *[Signature]* Month: **12** Day: **29** Year: **09**

16. International Shipments Import to U.S. Export from U.S. Port of entry/exit: _____ Date leaving U.S.: _____
Transporter signature (for exports only): _____

17. Transporter Acknowledgment of Receipt of Materials

Transporter 1 Printed/Typed Name: **X Jose Rivera** Signature: *[Signature]* Month: **12** Day: **29** Year: **09**

Transporter 2 Printed/Typed Name: _____ Signature: _____ Month: _____ Day: _____ Year: _____

18. Discrepancy

18a. Discrepancy Indication Space Quantity Type Residue Partial Rejection Full Rejection

Manifest Reference Number: _____ U.S. EPA ID Number: _____

18b. Alternate Facility (or Generator) U.S. EPA ID Number: _____

Facility's Phone: _____

18c. Signature of Alternate Facility (or Generator) _____ Month: _____ Day: _____ Year: _____

19. Hazardous Waste Report Management Method Codes (i.e., codes for hazardous waste treatment, disposal, and recycling systems)

1. **H130** 2. _____ 3. _____ 4. _____

20. Designated Facility Owner or Operator: Certification of receipt of hazardous materials covered by the manifest except as noted in Item 18a

Printed/Typed Name: **Ramona Ramos** Signature: *[Signature]* Month: **12** Day: **29** Year: **09**

TRUCK # 2001

UP 99917

4F # W 9235

Please print or type. (Form designed for use on elite (12-pitch) typewriter.)

Form Approved. OMB No. 2050-0039

UNIFORM HAZARDOUS WASTE MANIFEST		1. Generator ID Number DAS00000000	2. Page 1 of	3. Emergency Response Phone 540-527-4782	4. Manifest Tracking Number 005417931 JJK		
5. Generator's Name and Mailing Address Aspire Public School 1001 12th Ave. Ste. 100 Oakland, CA 94607 Generator's Phone: 510-464-2000				Generator's Site Address (if different than mailing address) 1009 65th Ave. Oakland, CA 94621-3635 USA			
6. Transporter 1 Company Name X ZEPEDA Brothers				U.S. EPA ID Number CA0000189143			
7. Transporter 2 Company Name				U.S. EPA ID Number			
8. Designated Facility Name and Site Address GREENE WASTE MANAGEMENT, INC. 2655 Old Skyline Road Kaiserston City, CA 95633 Facility's Phone: 916-265-4711				U.S. EPA ID Number CA100045117			
9a. HM	9b. U.S. DOT Description (including Proper Shipping Name, Hazard Class, ID Number, and Packing Group (if any))	10. Containers		11. Total Quantity	12. Unit Wt./Vol.	13. Waste Codes	
		No.	Type				
	1. PO, Environmentally hazardous substance, solid, A.D.S. (polychlorinated biphenyls), B. UN3097, III		DT	15	Y	261	
	2.						
	3.						
	4.						
14. Special Handling Instructions and Additional Information Wear proper PPE when handling waste PPE's CA578235 os date 12-29-09, 22090 Kg.							
15. GENERATOR'S/OFFEROR'S CERTIFICATION: I hereby declare that the contents of this consignment are fully and accurately described above by the proper shipping name, and are classified, packaged, marked and labeled/placarded, and are in all respects in proper condition for transport according to applicable international and national governmental regulations. If export shipment and I am the Primary Exporter, I certify that the contents of this consignment conform to the terms of the attached EPA Acknowledgment of Consent. I certify that the waste minimization statement identified in 40 CFR 262.27(a) (if I am a large quantity generator) or (b) (if I am a small quantity generator) is true.							
Generator's/Offorer's Printed/Typed Name M. DARR				Signature <i>[Signature]</i>		Month Day Year 12 29 09	
16. International Shipments <input type="checkbox"/> Import to U.S. <input type="checkbox"/> Export from U.S. Port of entry/exit: _____ Transporter signature (for exports only): _____ Date leaving U.S.: _____							
17. Transporter Acknowledgment of Receipt of Materials							
Transporter 1 Printed/Typed Name X IGNACIO Gonzalez				Signature <i>[Signature]</i>		Month Day Year 12 29 09	
Transporter 2 Printed/Typed Name				Signature <i>[Signature]</i>		Month Day Year	
18. Discrepancy							
18a. Discrepancy Indication Space <input type="checkbox"/> Quantity <input type="checkbox"/> Type <input type="checkbox"/> Residue <input type="checkbox"/> Partial Rejection <input type="checkbox"/> Full Rejection							
18b. Alternate Facility (or Generator) Manifest Reference Number: _____ U.S. EPA ID Number _____							
18c. Signature of Alternate Facility (or Generator) _____ Month Day Year _____							
19. Hazardous Waste Report Management Method Codes (i.e., codes for hazardous waste treatment, disposal, and recycling systems)							
1. H132		2.		3.		4.	
20. Designated Facility Owner or Operator: Certification of receipt of hazardous materials covered by the manifest except as noted in Item 18a				Printed/Typed Name Ginger Adams			
Signature <i>[Signature]</i>				Month Day Year 12 29 09			

GENERATOR

INTL

TRANSPORTER

DESIGNATED FACILITY

9B76400

Please print or type. (Form designed for use on elite (12-pitch) typewriter.)

Form Approved. OMB No. 2050-0039

UNIFORM HAZARDOUS WASTE MANIFEST		1. Generator ID Number CA0002647778	2. Page 1 of 1	3. Emergency Response Phone 510-657-1785	4. Manifest Tracking Number 005417932 JJK		
5. Generator's Name and Mailing Address P&U TRUCKING 1009 65th Ave., Ste. 100 Oakland, CA 94613				Generator's Site Address (if different than mailing address) 1009 65th Ave. Oakland, CA 94613-3536 USA			
Generator's Phone: 510-484-5000							
6. Transporter 1 Company Name X P & U TRUCKING				U.S. EPA ID Number XCAR000486076			
7. Transporter 2 Company Name				U.S. EPA ID Number			
8. Designated Facility Name and Site Address COLUMBIAN WASTE MANAGEMENT, INC. 30001 Old Skyline Road Kendallville, PA 15339				U.S. EPA ID Number CAT000345117			
Facility's Phone: 800-365-9711							
9a. HM	9b. U.S. DOT Description (including Proper Shipping Name, Hazard Class, ID Number, and Packing Group (if any))	10. Containers		11. Total Quantity	12. Unit Wt./Vol.	13. Waste Codes	
		No.	Type				
	1. RC, Environmentally hazardous substance, solid, N.O.S. (polychlorinated biphenyls), 9, UN 3077, III	1	DT	15	Y	261	
	2.						
	3.						
	4.						
14. Special Handling Instructions and Additional Information Wear proper PPE when handling waste. Phone: 94578336 os dot 12-29-09, 22462kg.							
15. GENERATOR'S/OFFEROR'S CERTIFICATION: I hereby declare that the contents of this consignment are fully and accurately described above by the proper shipping name, and are classified, packaged, marked and labeled/placarded, and are in all respects in proper condition for transport according to applicable international and national governmental regulations. If export shipment and I am the Primary Exporter, I certify that the contents of this consignment conform to the terms of the attached EPA Acknowledgment of Consent. I certify that the waste minimization statement identified in 40 CFR 262.27(a) (if I am a large quantity generator) or (b) (if I am a small quantity generator) is true.							
Generator's/Offoror's Printed/Typed Name M. DARR				Signature 		Month Day Year 12/29/09	
16. International Shipments <input type="checkbox"/> Import to U.S. <input type="checkbox"/> Export from U.S. Port of entry/exit: _____ Date leaving U.S.: _____							
17. Transporter Acknowledgment of Receipt of Materials							
Transporter 1 Printed/Typed Name X Pedro Hernandez				Signature X		Month Day Year 12/29/09	
Transporter 2 Printed/Typed Name				Signature		Month Day Year	
18. Discrepancy							
18a. Discrepancy Indication Space <input type="checkbox"/> Quantity <input type="checkbox"/> Type <input type="checkbox"/> Residue <input type="checkbox"/> Partial Rejection <input type="checkbox"/> Full Rejection							
Manifest Reference Number: _____ U.S. EPA ID Number _____							
18b. Alternate Facility (or Generator) _____ U.S. EPA ID Number _____							
Facility's Phone: _____							
18c. Signature of Alternate Facility (or Generator)						Month Day Year	
19. Hazardous Waste Report Management Method Codes (i.e., codes for hazardous waste treatment, disposal, and recycling systems)							
1. H132		2.		3.		4.	
20. Designated Facility Owner or Operator: Certification of receipt of hazardous materials covered by the manifest except as noted in Item 18a							
Printed/Typed Name Ginger Adams				Signature 		Month Day Year 12/29/09	

UNIFORM HAZARDOUS WASTE MANIFEST		1. Generator ID Number <i>CAC0025-7773</i>	2. Page 1 of <i>1</i>	3. Emergency Response Phone <i>510-333-7773</i>	4. Manifest Tracking Number 005417933 JJK				
5. Generator's Name and Mailing Address <i>Agape Public School 1001 22nd Ave, Ste. 100 Oakland, CA 94608</i>			Generator's Site Address (if different than mailing address) <i>1001 22nd Ave. Oakland, CA 94621-3535 USA</i>						
6. Transporter 1 Company Name <i>X 18 TRUCKING</i>			U.S. EPA ID Number <i>IXCAE00143875</i>						
7. Transporter 2 Company Name			U.S. EPA ID Number						
8. Designated Facility Name and Site Address <i>Central Valley Dry Management, Inc. 35251 Old Skyline Road Kendallville, OH 43028</i>			U.S. EPA ID Number <i>GA000043117</i>						
Facility's Phone: <i>603-325-8711</i>									
GENERATOR	9a. HM	9b. U.S. DOT Description (including Proper Shipping Name, Hazard Class, ID Number, and Packing Group (if any))	10. Containers		11. Total Quantity	12. Unit Wt./Vol.	13. Waste Codes		
			No.	Type					
		<i>1. RQ, 2. Corrosively Hazardous substance, solid, H.C.B. (polymerized styrene), S. UN3077, P</i>	<i>1</i>	<i>RT</i>	<i>15</i>	<i>Y</i>	<i>261</i>		
		<i>2.</i>							
		<i>3.</i>							
	<i>4.</i>								
14. Special Handling Instructions and Additional Information <i>Phone 04578333</i> <i>9E24024 Osd date 12-29-09, 20067KG.</i>									
15. GENERATOR'S/OFFEROR'S CERTIFICATION: I hereby declare that the contents of this consignment are fully and accurately described above by the proper shipping name, and are classified, packaged, marked and labeled/placarded, and are in all respects in proper condition for transport according to applicable international and national governmental regulations. If export shipment and I am the Primary Exporter, I certify that the contents of this consignment conform to the terms of the attached EPA Acknowledgment of Consent. I certify that the waste minimization statement identified in 40 CFR 262.27(a) (if I am a large quantity generator) or (b) (if I am a small quantity generator) is true.									
Generator's/Offoror's Printed/Typed Name <i>M. DARR</i>			Signature <i>[Signature]</i>			Month Day Year <i>12 29 09</i>			
16. International Shipments <input type="checkbox"/> Import to U.S. <input type="checkbox"/> Export from U.S. Port of entry/exit: _____ Date leaving U.S.: _____									
17. Transporter Acknowledgment of Receipt of Materials									
Transporter 1 Printed/Typed Name <i>X Jerry</i>			Signature <i>[Signature]</i>			Month Day Year <i>12 29 09</i>			
Transporter 2 Printed/Typed Name			Signature			Month Day Year			
18. Discrepancy									
18a. Discrepancy Indication Space <input type="checkbox"/> Quantity <input type="checkbox"/> Type <input type="checkbox"/> Residue <input type="checkbox"/> Partial Rejection <input type="checkbox"/> Full Rejection									
18b. Alternate Facility (or Generator) Manifest Reference Number: _____ U.S. EPA ID Number _____									
18c. Signature of Alternate Facility (or Generator) Month Day Year									
19. Hazardous Waste Report Management Method Codes (i.e., codes for hazardous waste treatment, disposal, and recycling systems)									
1. <i>A132</i>		2.		3.		4.			
20. Designated Facility Owner or Operator: Certification of receipt of hazardous materials covered by the manifest except as noted in Item 18a									
Printed/Typed Name <i>Ginger Adams</i>			Signature <i>[Signature]</i>			Month Day Year <i>12 29 09</i>			

UNIFORM HAZARDOUS WASTE MANIFEST		1. Generator ID Number CA0000547778	2. Page 1 of 1	3. Emergency Response Phone 510-437-1785	4. Manifest Tracking Number 005417902 JJK					
5. Generator's Name and Mailing Address ASAP PAPER PRODUCTS 1001 22nd Ave., Ste. 100 Oakland, CA 94612				Generator's Site Address (if different than mailing address) 1001 22nd Ave. Oakland, CA 94612-3535 USA						
Generator's Phone: 510-431-8000										
6. Transporter 1 Company Name X ED SEXTON TRUCKING				U.S. EPA ID Number X CA0000182212						
7. Transporter 2 Company Name				U.S. EPA ID Number						
8. Designated Facility Name and Site Address Kaufman City, CA 94658				U.S. EPA ID Number CA0000543117						
Facility's Phone: 415-385-9711										
GENERATOR	9a. HM	9b. U.S. DOT Description (including Proper Shipping Name, Hazard Class, ID Number, and Packing Group (if any))		10. Containers No. Type		11. Total Quantity	12. Unit Wt./Vol.	13. Waste Codes		
		1. 20 Environmentally hazardous substance, solid, H.O.S. (polychlorinated biphenyls), 9, UN2877, 3		1 0T		15		261		
		2.								
		3.								
		4.								
14. Special Handling Instructions and Additional Information View proper PPE when handling waste Pro's CA578835 OSD: 12/30/09 TRK# 349 23932 K88. TRK Lic# 9038683 TRK Lic# 4645639										
15. GENERATOR'S/OFFEROR'S CERTIFICATION: I hereby declare that the contents of this consignment are fully and accurately described above by the proper shipping name, and are classified, packaged, marked and labeled/placarded, and are in all respects in proper condition for transport according to applicable international and national governmental regulations. If export shipment and I am the Primary Exporter, I certify that the contents of this consignment conform to the terms of the attached EPA Acknowledgment of Consent. I certify that the waste minimization statement identified in 40 CFR 262.27(a) (if I am a large quantity generator) or (b) (if I am a small quantity generator) is true.										
Generator's/Offoror's Printed/Typed Name M. DARR				Signature 				Month Day Year 12 30 09		
INT'L	16. International Shipments <input type="checkbox"/> Import to U.S. <input type="checkbox"/> Export from U.S. Port of entry/exit: _____ Date leaving U.S.: _____									
	17. Transporter Acknowledgment of Receipt of Materials									
TRANSPORTER	Transporter 1 Printed/Typed Name X ED SEXTON				Signature X E. Sexton		Month Day Year 12 30 09			
	Transporter 2 Printed/Typed Name				Signature		Month Day Year			
DESIGNATED FACILITY	18. Discrepancy									
	18a. Discrepancy Indication Space <input type="checkbox"/> Quantity <input type="checkbox"/> Type <input type="checkbox"/> Residue <input type="checkbox"/> Partial Rejection <input type="checkbox"/> Full Rejection									
	18b. Alternate Facility (or Generator) U.S. EPA ID Number									
	Facility's Phone:									
18c. Signature of Alternate Facility (or Generator)							Month Day Year			
19. Hazardous Waste Report Management Method Codes (i.e., codes for hazardous waste treatment, disposal, and recycling systems)										
1. H130		2.		3.		4.				
20. Designated Facility Owner or Operator: Certification of receipt of hazardous materials covered by the manifest except as noted in Item 18a										
Printed/Typed Name Janice Varela				Signature 				Month Day Year 12 30 09		

9B76400 4EG3061

Please print or type. (Form designed for use on elite (12-pitch) typewriter.)

Form Approved. OMB No. 2050-0039

UNIFORM HAZARDOUS WASTE MANIFEST		1. Generator ID Number 0400054778	2. Page 1 of 1	3. Emergency Response Phone 310.557.1725	4. Manifest Tracking Number 005417904 JJK		
5. Generator's Name and Mailing Address Kaiser Public School 1001 53rd Ave., Ste. 100 Oakland, CA 94603				Generator's Site Address (if different than mailing address) 1001 53rd Ave. Oakland, CA 94603-2006 USA			
Generator's Phone: 510-434-3300							
6. Transporter 1 Company Name P & U Trucking				U.S. EPA ID Number XCAR000186676			
7. Transporter 2 Company Name				U.S. EPA ID Number			
8. Designated Facility Name and Site Address Kaiser Aluminum, Inc. 55551 Old Skyline Road Kaiserston City, CA 95639				U.S. EPA ID Number 04000548117			
Facility's Phone: 916-326-2711							
9a. HM	9b. U.S. DOT Description (including Proper Shipping Name, Hazard Class, ID Number, and Packing Group (if any))	10. Containers		11. Total Quantity	12. Unit Wt./Vol.	13. Waste Codes	
		No.	Type				
	1. RC, Environmentally hazardous substance, solid, n.o.s. (polychlorinated biphenyls), 9, UN3077, III	1	DT	13	Y	261	
	2.						
	3.						
	4.						
14. Special Handling Instructions and Additional Information Wear proper PPE when handling waste Phone 01578035 22462 kgs. OSD: 12/30/09							
15. GENERATOR'S/OFFEROR'S CERTIFICATION: I hereby declare that the contents of this consignment are fully and accurately described above by the proper shipping name, and are classified, packaged, marked and labeled/placarded, and are in all respects in proper condition for transport according to applicable international and national governmental regulations. If export shipment and I am the Primary Exporter, I certify that the contents of this consignment conform to the terms of the attached EPA Acknowledgment of Consent. I certify that the waste minimization statement identified in 40 CFR 262.27(a) (if I am a large quantity generator) or (b) (if I am a small quantity generator) is true.							
Generator's/Offoror's Printed/Typed Name M. PARR				Signature <i>[Signature]</i>		Month Day Year 12 30 09	
16. International Shipments <input type="checkbox"/> Import to U.S. <input type="checkbox"/> Export from U.S. Port of entry/exit: _____ Date leaving U.S.: _____							
17. Transporter Acknowledgment of Receipt of Materials							
Transporter 1 Printed/Typed Name X Radio Hernandez				Signature <i>[Signature]</i>		Month Day Year 12 30 09	
Transporter 2 Printed/Typed Name				Signature		Month Day Year	
18. Discrepancy							
18a. Discrepancy Indication Space <input type="checkbox"/> Quantity <input type="checkbox"/> Type <input type="checkbox"/> Residue <input type="checkbox"/> Partial Rejection <input type="checkbox"/> Full Rejection							
18b. Alternate Facility (or Generator) Manifest Reference Number: _____ U.S. EPA ID Number _____							
Facility's Phone: _____							
18c. Signature of Alternate Facility (or Generator)						Month Day Year	
19. Hazardous Waste Report Management Method Codes (i.e., codes for hazardous waste treatment, disposal, and recycling systems)							
1. H132		2.		3.		4.	
20. Designated Facility Owner or Operator: Certification of receipt of hazardous materials covered by the manifest except as noted in Item 18a							
Printed/Typed Name Jamie Varela				Signature <i>[Signature]</i>		Month Day Year 12 30 09	

TRUCK # 2001

UP99917

TRC 4FW 9233

Please print or type. (Form designed for use on elite (12-pitch) typewriter.)

Form Approved. OMB No. 2050-0039

UNIFORM HAZARDOUS WASTE MANIFEST		1. Generator ID Number CA000347778	2. Page 1 of 1	3. Emergency Response Phone 510-557-1735	4. Manifest Tracking Number 005417905 JJK			
5. Generator's Name and Mailing Address ACADE FIDDLE SCHOOL 1001 23rd Ave., Ste. 100 Cerritos, CA 90603 Generator's Phone: 562-341-5700				Generator's Site Address (if different than mailing address) 1009 25th Ave. Cerritos, CA 90603 USA				
6. Transporter 1 Company Name X LEPEDA BROTHERS TR				U.S. EPA ID Number CA000184143				
7. Transporter 2 Company Name				U.S. EPA ID Number				
8. Designated Facility Name and Site Address Chemical Waste Management, Inc. 35351 CA Skyline Road Newman City, CA 94566 Facility's Phone: 925-255-2711				U.S. EPA ID Number CA0005-5117				
GENERATOR	9a. HM	9b. U.S. DOT Description (including Proper Shipping Name, Hazard Class, ID Number, and Packing Group (if any))		10. Containers No. Type		11. Total Quantity	12. Unit Wt./Vol.	13. Waste Codes
	1.	RG. Environmentally hazardous substance, solid, M.O.S. (polydimethylsiloxane), 9, UN3077, 0		1	DT	15	Y	
	2.							
	3.							
	4.							
14. Special Handling Instructions and Additional Information Waste proper care when handling waste Phone 04579055 OSD: 12/30/09 20675 kgs.								
15. GENERATOR'S/OFFEROR'S CERTIFICATION: I hereby declare that the contents of this consignment are fully and accurately described above by the proper shipping name, and are classified, packaged, marked and labeled/placarded, and are in all respects in proper condition for transport according to applicable international and national governmental regulations. If export shipment and I am the Primary Exporter, I certify that the contents of this consignment conform to the terms of the attached EPA Acknowledgment of Consent. I certify that the waste minimization statement identified in 40 CFR 262.27(a) (if I am a large quantity generator) or (b) (if I am a small quantity generator) is true.								
Generator's/Offor's Printed/Typed Name M. DARR				Signature <i>[Signature]</i>		Month Day Year 12 30 09		
16. International Shipments <input type="checkbox"/> Import to U.S. <input type="checkbox"/> Export from U.S. Port of entry/exit: _____ Date leaving U.S.: _____								
TRANSPORTER	17. Transporter Acknowledgment of Receipt of Materials							
	Transporter 1 Printed/Typed Name X GONZALEZ		Signature <i>[Signature]</i>		Month Day Year 12 30 09			
Transporter 2 Printed/Typed Name		Signature		Month Day Year				
DESIGNATED FACILITY	18. Discrepancy							
	18a. Discrepancy Indication Space <input type="checkbox"/> Quantity <input type="checkbox"/> Type <input type="checkbox"/> Residue <input type="checkbox"/> Partial Rejection <input type="checkbox"/> Full Rejection							
	Manifest Reference Number:							
18b. Alternate Facility (or Generator)				U.S. EPA ID Number				
Facility's Phone:								
18c. Signature of Alternate Facility (or Generator)							Month Day Year	
19. Hazardous Waste Report Management Method Codes (i.e., codes for hazardous waste treatment, disposal, and recycling systems)								
1. H130		2.		3.		4.		
20. Designated Facility Owner or Operator: Certification of receipt of hazardous materials covered by the manifest except as noted in Item 18a								
Printed/Typed Name Ramona Ramos				Signature <i>[Signature]</i>		Month Day Year 12 30 09		

UNIFORM HAZARDOUS WASTE MANIFEST		1. Generator ID Number CA70003-1778	2. Page 1 of 1	3. Emergency Response Phone 510-337-1785	4. Manifest Tracking Number 005417916 JJK				
5. Generator's Name and Mailing Address Apple Pulp Export 1001 33rd Ave., Ste. 100 Gardens, CA 94035				Generator's Site Address (if different than mailing address) 1001 33rd Ave. Gardens, CA 94035 USA					
Generator's Phone: 510-434-3000									
6. Transporter 1 Company Name Millan Trucking				U.S. EPA ID Number NCAR000140947					
7. Transporter 2 Company Name				U.S. EPA ID Number					
8. Designated Facility Name and Site Address Waste Management, Inc 5205 Old Shiloh Road Kearney City, CA 93929				U.S. EPA ID Number CA70003-18117					
Facility's Phone: 502-358-2711									
9a. HM	9b. U.S. DOT Description (including Proper Shipping Name, Hazard Class, ID Number, and Packing Group (if any))			10. Containers		11. Total Quantity	12. Unit Wt./Vol.	13. Waste Codes	
	1. 30, Environmentally hazardous substance, solid, H.C.S. (polychlorinated biphenyl), 9, UN3077, III			No.	Type	15	Y	201	
	2. 9B34818								
	3. 4GM6663								
	4.								
14. Special Handling Instructions and Additional Information Wear proper PPE when handling waste Phone 64578236				OSO: 12/30/09 22153 Kgs.					
15. GENERATOR'S/OFFEROR'S CERTIFICATION: I hereby declare that the contents of this consignment are fully and accurately described above by the proper shipping name, and are classified, packaged, marked and labeled/placarded, and are in all respects in proper condition for transport according to applicable international and national governmental regulations. If export shipment and I am the Primary Exporter, I certify that the contents of this consignment conform to the terms of the attached EPA Acknowledgment of Consent. I certify that the waste minimization statement identified in 40 CFR 262.27(a) (if I am a large quantity generator) or (b) (if I am a small quantity generator) is true.									
Generator's/Offoror's Printed/Typed Name M. DARR				Signature <i>[Signature]</i>				Month Day Year 12 30 09	
16. International Shipments <input type="checkbox"/> Import to U.S. <input type="checkbox"/> Export from U.S. Port of entry/exit: _____ Date leaving U.S.: _____									
17. Transporter Acknowledgment of Receipt of Materials									
Transporter 1 Printed/Typed Name <i>[Signature]</i>				Signature <i>[Signature]</i>				Month Day Year 12 30 09	
Transporter 2 Printed/Typed Name				Signature				Month Day Year	
18. Discrepancy									
18a. Discrepancy Indication Space <input type="checkbox"/> Quantity <input type="checkbox"/> Type <input type="checkbox"/> Residue <input type="checkbox"/> Partial Rejection <input type="checkbox"/> Full Rejection									
Manifest Reference Number:									
18b. Alternate Facility (or Generator)				U.S. EPA ID Number					
Facility's Phone:									
18c. Signature of Alternate Facility (or Generator)				Month Day Year					
19. Hazardous Waste Report Management Method Codes (i.e., codes for hazardous waste treatment, disposal, and recycling systems)									
1. H130		2.		3.		4.			
20. Designated Facility Owner or Operator: Certification of receipt of hazardous materials covered by the manifest except as noted in Item 18a									
Printed/Typed Name Ramona Ramos				Signature <i>[Signature]</i>				Month Day Year 12 30 09	

UNIFORM HAZARDOUS WASTE MANIFEST		1. Generator ID Number <i>CAC0028-7778</i>	2. Page 1 of <i>1</i>	3. Emergency Response Phone <i>916-437-1788</i>		4. Manifest Tracking Number 005417917 JJK	
		5. Generator's Name and Mailing Address <i>Agyle Public School 1001 23rd Ave., Ste. 100 Oakland, CA 94612</i>				Generator's Site Address (if different than mailing address) <i>1009 23rd Ave. Oakland, CA 94612-5835 USA</i>	
6. Transporter 1 Company Name <i>X.E. Millan TRUCKING</i>		U.S. EPA ID Number <i>CAR000105890</i>		7. Transporter 2 Company Name			
8. Designated Facility Name and Site Address <i>Chemical Waste Management, Inc. 33951 Old Skyline Road Newman City, CA 95060</i>		U.S. EPA ID Number <i>CAT0035-6117</i>		Facility's Phone: <i>213-365-9711</i>			
9a. HM	9b. U.S. DOT Description (including Proper Shipping Name, Hazard Class, ID Number, and Packing Group (if any))	10. Containers No. Type		11. Total Quantity	12. Unit Wt./Vol.	13. Waste Codes	
	1. <i>P.O. Environmentally hazardous substance, solid, N.O.S. (polychlorinated biphenyls), 9. UN3077, III</i>	<i>1</i>	<i>DT</i>	<i>15</i>	<i>Y</i>	<i>261</i>	
	2.						
	3.						
	4.						
14. Special Handling Instructions and Additional Information <i>Wear proper PPE when handling waste Profile CASTER35 22290 kgs. OSD: 12/30/09</i>							
15. GENERATOR'S/OFFEROR'S CERTIFICATION: I hereby declare that the contents of this consignment are fully and accurately described above by the proper shipping name, and are classified, packaged, marked and labeled/placarded, and are in all respects in proper condition for transport according to applicable international and national governmental regulations. If export shipment and I am the Primary Exporter, I certify that the contents of this consignment conform to the terms of the attached EPA Acknowledgment of Consent. I certify that the waste minimization statement identified in 40 CFR 262.27(a) (if I am a large quantity generator) or (b) (if I am a small quantity generator) is true.							
Generator's/Offeror's Printed/Typed Name <i>M DARR</i>				Signature <i>[Signature]</i>		Month Day Year <i>12 30 09</i>	
16. International Shipments <input type="checkbox"/> Import to U.S. <input type="checkbox"/> Export from U.S. Port of entry/exit: _____ Date leaving U.S.: _____							
17. Transporter Acknowledgment of Receipt of Materials							
Transporter 1 Printed/Typed Name <i>X JESUS R GOMEZ</i>				Signature <i>[Signature]</i>		Month Day Year <i>12 30 09</i>	
Transporter 2 Printed/Typed Name				Signature		Month Day Year	
18. Discrepancy							
18a. Discrepancy Indication Space <input type="checkbox"/> Quantity <input type="checkbox"/> Type <input type="checkbox"/> Residue <input type="checkbox"/> Partial Rejection <input type="checkbox"/> Full Rejection							
Manifest Reference Number: _____							
18b. Alternate Facility (or Generator)				U.S. EPA ID Number			
Facility's Phone: _____							
18c. Signature of Alternate Facility (or Generator)						Month Day Year	
19. Hazardous Waste Report Management Method Codes (i.e., codes for hazardous waste treatment, disposal, and recycling systems)							
1. <i>H132</i>		2.		3.		4.	
20. Designated Facility Owner or Operator: Certification of receipt of hazardous materials covered by the manifest except as noted in Item 18a							
Printed/Typed Name <i>Jamie Varela</i>				Signature <i>[Signature]</i>		Month Day Year <i>12 30 09</i>	

GENERATOR	UNIFORM HAZARDOUS WASTE MANIFEST	1. Generator ID Number CAC0035 7778	2. Page 1 of 1	3. Emergency Response Phone 510-637-1785	4. Manifest Tracking Number 005417918 JJK		
	5. Generator's Name and Mailing Address Aspire Public School 1001 20th Ave., Ste. 100 Oakland, CA 94609 Generator's Phone: 510-434-6000		Generator's Site Address (if different than mailing address) 1001 20th Ave. Oakland, CA 94621-3535 USA				
TRANSPORTER	6. Transporter 1 Company Name <i>E. Miller</i>				U.S. EPA ID Number <i>XAR00105890</i>		
	7. Transporter 2 Company Name				U.S. EPA ID Number		
DESIGNATED FACILITY	8. Designated Facility Name and Site Address Creston Waste Management, Inc. 2801 5th Street Kauaihanui City, CA 95239 Facility's Phone: 503-395-9711		U.S. EPA ID Number #4182200317				
	9a. HM	9b. U.S. DOT Description (including Proper Shipping Name, Hazard Class, ID Number, and Packing Group (if any))	10. Containers No.	Type	11. Total Quantity	12. Unit Wt./Vol.	13. Waste Codes
	1.	RD, Environmentally hazardous substance, solid, M.O.S. (polychlorinated biphenyls), S. UN3077, III	1	DT	15	Y	2101 ②
	2.						
	3.						
	4.						
14. Special Handling Instructions and Additional Information Wear proper PPE when handling waste Phone: 510-637-1785 23169 kgs. OSD: 12/30/09							
15. GENERATOR'S/OFFEROR'S CERTIFICATION: I hereby declare that the contents of this consignment are fully and accurately described above by the proper shipping name, and are classified, packaged, marked and labeled/placarded, and are in all respects in proper condition for transport according to applicable international and national governmental regulations. If export shipment and I am the Primary Exporter, I certify that the contents of this consignment conform to the terms of the attached EPA Acknowledgment of Consent. I certify that the waste-minimization statement identified in 40 CFR 262.27(a) (if I am a large quantity generator) or (b) (if I am a small quantity generator) is true.							
Generator's/Offor's Printed/Typed Name M. DARR				Signature <i>[Signature]</i>		Month Day Year 12 30 09	
TRANSPORTER INTL	16. International Shipments <input type="checkbox"/> Import to U.S. <input type="checkbox"/> Export from U.S. Port of entry/exit: _____ Date leaving U.S.: _____						
	17. Transporter Acknowledgment of Receipt of Materials						
DESIGNATED FACILITY	Transporter 1 Printed/Typed Name <i>E. Miller</i>		Signature <i>[Signature]</i>		Month Day Year 12 30 09		
	Transporter 2 Printed/Typed Name		Signature		Month Day Year		
18. Discrepancy							
18a. Discrepancy Indication Space <input type="checkbox"/> Quantity <input type="checkbox"/> Type <input type="checkbox"/> Residue <input type="checkbox"/> Partial Rejection <input type="checkbox"/> Full Rejection							
Manifest Reference Number: _____							
18b. Alternate Facility (or Generator)					U.S. EPA ID Number		
Facility's Phone: _____							
18c. Signature of Alternate Facility (or Generator)						Month Day Year	
19. Hazardous Waste Report Management Method Codes (i.e., codes for hazardous waste treatment, disposal, and recycling systems)							
1. H130		2.		3.		4.	
20. Designated Facility Owner or Operator. Certification of receipt of hazardous materials covered by the manifest except as noted in Item 18a							
Printed/Typed Name Ramona Ramos				Signature <i>[Signature]</i>		Month Day Year 12 30 09	

Please print or type. (Form designed for use on elite (12-pitch) typewriter.)

UNIFORM HAZARDOUS WASTE MANIFEST		2. Page 1 of 4	3. Emergency Response Phone 510-957-1783	4. Manifest Tracking Number 005417919 JJK	
1. Generator ID Number 0A00034777		Generator's Site Address (if different than mailing address) 1003 65th Ave. Oakland, CA 94612-3535 USA			
5. Generator's Name and Mailing Address Asphs Public Bldg 1001 54th Ave., Bldg. 100 Oakland, CA 94612		Generator's Phone: 510-434-5500			
6. Transporter 1 Company Name X MULLAN TRUCKING		U.S. EPA ID Number X062000 FL09147			
7. Transporter 2 Company Name		U.S. EPA ID Number			
8. Designated Facility Name and Site Address Waste Management, Inc. 35551 Old Empire Road Kalamath City, CA 95022		U.S. EPA ID Number 0A10005-5117			
Facility's Phone: 505-325-2711					
9a. HM	9b. U.S. DOT Description (Including Proper Shipping Name, Hazard Class, ID Number, and Packing Group (if any))	10. Containers No.	11. Total Quantity	12. Unit Wt./Vol.	13. Waste Codes
	1. 99.9% Emulsion of hazardous substance, solid, H.O.S. (polychlorinated biphenyls), S, UN3077, III	1	15	Y	99 2161
	2.				
	3.				
	4.				
14. Special Handling Instructions and Additional Information Wear proper PPE when handling waste Phone: 04676935 OSD: 12/30/09 21137 lbs. OSD: 12/30/09					
15. GENERATOR'S/OFFEROR'S CERTIFICATION: I hereby declare that the contents of this consignment are fully and accurately described above by the proper shipping name, and are classified, packaged, marked and labeled/placarded, and are in all respects in proper condition for transport according to applicable international and national governmental regulations. If export shipment and I am the Primary Exporter, I certify that the contents of this consignment conform to the terms of the attached EPA Acknowledgment of Consent. I certify that the waste minimization statement identified in 40 CFR 262.27(a) (if I am a large quantity generator) or (b) (if I am a small quantity generator) is true.					
Generator's/Offeror's Printed/Typed Name M. DARR					Month Day Year 12/30/09
16. International Shipments <input type="checkbox"/> Import to U.S. <input type="checkbox"/> Export from U.S. Port of entry/exit: _____ Date leaving U.S.: _____					
17. Transporter Acknowledgment of Receipt of Materials					
Transporter 1 Printed/Typed Name X [Signature]					Month Day Year 12/30/09
Transporter 2 Printed/Typed Name					Month Day Year
18. Discrepancy					
18a. Discrepancy Indication Space <input type="checkbox"/> Quantity <input type="checkbox"/> Type <input type="checkbox"/> Residue <input type="checkbox"/> Partial Rejection <input type="checkbox"/> Full Rejection					
18b. Alternate Facility (or Generator)					
Facility's Phone:					Month Day Year
18c. Signature of Alternate Facility (or Generator)					
19. Hazardous Waste Report Management Method Codes (i.e., codes for hazardous waste treatment, disposal, and recycling systems)					
1. H132		2.		3.	
20. Designated Facility Owner or Operator: Certification of receipt of hazardous materials covered by the manifest except as noted in Item 18a					Month Day Year
Printed/Typed Name Janice Varela					12/30/09

DESIGNATED FACILITY TO DESTINATION STATE (IF REQUIRE)

Please print or type. (Form designed for use on elite (12-pitch) typewriter.)

UNIFORM HAZARDOUS WASTE MANIFEST		1. Generator ID Number <i>CA00054779</i>	2. Page 1 of 1	3. Emergency Response Phone <i>510-881-2000</i>	4. Manifest Tracking Number 005417920 JJK	
5. Generator's Name and Mailing Address <i>Ashe Public School 1001 17th Ave., Bld. 100 Oakland, CA 94612</i>			Generator's Site Address (if different than mailing address) <i>1029 55th Ave. Oakland, CA 94612-5555 USA</i>			
6. Transporter 1 Company Name <i>XG Millan Trucking</i>			U.S. EPA ID Number <i>*CAR000105890</i>			
7. Transporter 2 Company Name			U.S. EPA ID Number			
8. Designated Facility Name and Site Address <i>Waste Transfer Station, Inc. 5555 Old Bay View Road Kensington, CA 93338</i>			U.S. EPA ID Number <i>CA000545117</i>			
Generator's Phone: <i>510-881-2000</i>			Facility's Phone: <i>309-588-2711</i>			
9a. HM	9b. U.S. DOT Description (including Proper Shipping Name, Hazard Class, ID Number, and Packing Group (if any))	10. Containers No.	Type	11. Total Quantity	12. Unit Wt./Vol.	13. Waste Codes
	1. <i>RD, Environmentally hazardous substance, solid, N.O.S. (polychlorinated biphenyls), R, UN3077, III</i>	1	OT	15	Y	<i>261</i>
	2.					
	3.					
	4.					
14. Special Handling Instructions and Additional Information <i>Wear proper PPE when handling waste</i> <i>25174 kgs.</i> <i>OSD: 12/30/09</i>						
15. GENERATOR'S/OFFEROR'S CERTIFICATION: I hereby declare that the contents of this consignment are fully and accurately described above by the proper shipping name, and are classified, packaged, marked and labeled/placarded, and are in all respects in proper condition for transport according to applicable international and national governmental regulations. If export shipment and I am the Primary Exporter, I certify that the contents of this consignment conform to the terms of the attached EPA Acknowledgment of Consent. I certify that the waste minimization statement identified in 40 CFR 262.27(a) (if I am a large quantity generator) or (b) (if I am a small quantity generator) is true.						
Generator's/Offeree's Printed/Typed Name <i>M. DARR</i>					Signature <i>[Signature]</i>	
					Month Day Year <i>12 30 09</i>	
16. International Shipments <input type="checkbox"/> Import to U.S. <input type="checkbox"/> Export from U.S. Port of entry/exit: _____ Date leaving U.S.: _____						
17. Transporter Acknowledgment of Receipt of Materials						
Transporter 1 Printed/Typed Name <i>X Jose Rivera</i>					Signature <i>[Signature]</i>	
					Month Day Year <i>12 30 09</i>	
Transporter 2 Printed/Typed Name					Signature	
					Month Day Year	
18. Discrepancy						
18a. Discrepancy Indication Space <input type="checkbox"/> Quantity <input type="checkbox"/> Type <input type="checkbox"/> Residue <input type="checkbox"/> Partial Rejection <input type="checkbox"/> Full Rejection						
Manifest Reference Number: _____ U.S. EPA ID Number _____						
18b. Alternate Facility (or Generator)						
Facility's Phone: _____						
18c. Signature of Alternate Facility (or Generator)					Month Day Year	
					Month Day Year	
19. Hazardous Waste Report Management Method Codes (i.e., codes for hazardous waste treatment, disposal, and recycling systems)						
1. <i>H132</i>		2.		3.		4.
20. Designated Facility Owner or Operator: Certification of receipt of hazardous materials covered by the manifest except as noted in item 18a						
Printed/Typed Name <i>Jamie Varela</i>					Signature <i>[Signature]</i>	
					Month Day Year <i>12 30 09</i>	

UNIFORM HAZARDOUS WASTE MANIFEST	1. Generator ID Number CAC0002L7778	2. Page 1 of 1	3. Emergency Response Phone 510-437-1785	4. Manifest Tracking Number 005417921 JJK
---	---	--------------------------	--	---

5. Generator's Name and Mailing Address Apple Public School 1001 23rd Ave., Ste. 100 Oakland, CA 94612	Generator's Site Address (if different than mailing address) 1009 25th Ave. Oakland, CA 94612-3537 USA
Generator's Phone: 510-434-3000	

6. Transporter 1 Company Name X MILLAN TRUCKING	U.S. EPA ID Number KCAR000140947
7. Transporter 2 Company Name	U.S. EPA ID Number

8. Designated Facility Name and Site Address Chemical Waste Management, Inc. 35351 Old Bayview Road Kendallman City, CA 94625	U.S. EPA ID Number CA700054517
Facility's Phone: 925-325-9711	

9a. HM	9b. U.S. DOT Description (including Proper Shipping Name, Hazard Class, ID Number, and Packing Group (if any))	10. Containers		11. Total Quantity	12. Unit Wt./Vol.	13. Waste Codes		
		No.	Type					
1.	RD, Environmentally Hazardous Substance, solid, H.O.S. (polychlorinated biphenyls), 9, UN3077, III	1	27	15	Y	261		
2.								
3.								
4.								

14. Special Handling Instructions and Additional Information Wear proper PPE when handling waste Profile 24578838	25437 kg. DSD: 12/30/09
---	--

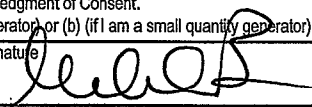
15. GENERATOR'S/OFFEROR'S CERTIFICATION: I hereby declare that the contents of this consignment are fully and accurately described above by the proper shipping name, and are classified, packaged, marked and labeled/placarded, and are in all respects in proper condition for transport according to applicable international and national governmental regulations. If export shipment and I am the Primary Exporter, I certify that the contents of this consignment conform to the terms of the attached EPA Acknowledgment of Consent. I certify that the waste minimization statement identified in 40 CFR 262.27(a) (if I am a large quantity generator) or (b) (if I am a small quantity generator) is true.				
Generator's/Offoror's Printed/Typed Name M. DARR	Signature 	Month 12	Day 30	Year 09

16. International Shipments	<input type="checkbox"/> Import to U.S.	<input type="checkbox"/> Export from U.S.	Port of entry/exit: Date leaving U.S.:
Transporter signature (for exports only):			

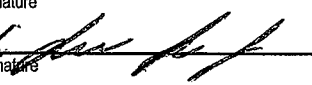
17. Transporter Acknowledgment of Receipt of Materials				
Transporter 1 Printed/Typed Name X JUAN CLARA	Signature 	Month 12	Day 30	Year 09
Transporter 2 Printed/Typed Name	Signature	Month	Day	Year

18. Discrepancy					
18a. Discrepancy Indication Space	<input type="checkbox"/> Quantity	<input type="checkbox"/> Type	<input type="checkbox"/> Residue	<input type="checkbox"/> Partial Rejection	<input type="checkbox"/> Full Rejection
Manifest Reference Number:					

18b. Alternate Facility (or Generator)	U.S. EPA ID Number
Facility's Phone:	

18c. Signature of Alternate Facility (or Generator)	Month Day Year
---	----------------

19. Hazardous Waste Report Management Method Codes (i.e., codes for hazardous waste treatment, disposal, and recycling systems)			
1. H132	2.	3.	4.

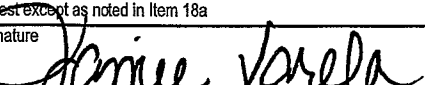
20. Designated Facility Owner or Operator: Certification of receipt of hazardous materials covered by the manifest except as noted in Item 18a				
Printed/Typed Name Janice Varela	Signature 	Month 12	Day 30	Year 09

Please print or type. (Form designed for use on elite (12-pitch) typewriter.)

UNIFORM HAZARDOUS WASTE MANIFEST		1. Generator ID Number <i>6100054772</i>	2. Page 1 of 1	3. Emergency Response Phone <i>510.527.1722</i>	4. Manifest Tracking Number 005417922 JJK	
5. Generator's Name and Mailing Address <i>Ashe Public School 1001 Bond Ave., Ste. 100 Oakland, CA 94608</i>			Generator's Site Address (if different than mailing address) <i>1005 65th Ave. Oakland, CA 94621-3335 USA</i>			
Generator's Phone: <i>510-434-3000</i>			U.S. EPA ID Number <i>CA2000188920</i>			
6. Transporter 1 Company Name <i>Choice Transportation</i>			U.S. EPA ID Number			
7. Transporter 2 Company Name			U.S. EPA ID Number			
8. Designated Facility Name and Site Address <i>Waste Management & Recycling, Inc. 30351 Lind Skyline Road Kaweahome City, CA 95339</i>			U.S. EPA ID Number <i>CA2000548117</i>			
Facility's Phone: <i>909-385-9711</i>						
9a. HM	9b. U.S. DOT Description (including Proper Shipping Name, Hazard Class, ID Number, and Packing Group (if any))	10. Containers No.	10. Containers Type	11. Total Quantity	12. Unit Wt./Vol.	13. Waste Codes
	1. <i>RQ, Environmentally hazardous substance, solid, M.O.S. (polychlorinated biphenyls), 9, UN3077, III</i>	<i>1</i>	<i>DT</i>	<i>15</i>	<i>Y</i>	<i>261</i>
	2.					
	3.					
	4.					
14. Special Handling Instructions and Additional Information <i>OSD: 12/30/09</i> <i>WPR 3915</i> <i>4FA8106</i>						
15. GENERATOR'S/OFFEROR'S CERTIFICATION: I hereby declare that the contents of this consignment are fully and accurately described above by the proper shipping name, and are classified, packaged, marked and labeled/placarded, and are in all respects in proper condition for transport according to applicable international and national governmental regulations. If export shipment and I am the Primary Exporter, I certify that the contents of this consignment conform to the terms of the attached EPA Acknowledgment of Consent. I certify that the waste minimization statement identified in 40 CFR 262.27(a) (if I am a large quantity generator) or (b) (if I am a small quantity generator) is true.						
Generator's/Offeror's Printed/Typed Name <i>M. DARR</i>					Signature <i>[Signature]</i>	
					Month Day Year <i>12 30 09</i>	
16. International Shipments <input type="checkbox"/> Import to U.S. <input type="checkbox"/> Export from U.S. Port of entry/exit: _____ Date leaving U.S.: _____						
17. Transporter Acknowledgment of Receipt of Materials						
Transporter 1 Printed/Typed Name <i>JOE DOMINGUEZ</i>					Signature <i>[Signature]</i>	
					Month Day Year <i>12 30 09</i>	
Transporter 2 Printed/Typed Name					Signature	
					Month Day Year	
18. Discrepancy						
18a. Discrepancy Indication Space <input type="checkbox"/> Quantity <input type="checkbox"/> Type <input type="checkbox"/> Residue <input type="checkbox"/> Partial Rejection <input type="checkbox"/> Full Rejection						
Manifest Reference Number: _____ U.S. EPA ID Number _____						
18b. Alternate Facility (or Generator)						
Facility's Phone: _____					Month Day Year	
18c. Signature of Alternate Facility (or Generator)					Month Day Year	
19. Hazardous Waste Report Management Method Codes (i.e., codes for hazardous waste treatment, disposal, and recycling systems)						
1.	2.	3.	4.			
<i>H130</i>						
20. Designated Facility Owner or Operator: Certification of receipt of hazardous materials covered by the manifest except as noted in Item 18a						
Printed/Typed Name <i>Jamie Varela</i>					Signature <i>[Signature]</i>	
					Month Day Year <i>12 30 09</i>	

Please print or type. (Form designed for use on elite (12-pitch) typewriter.)

UNIFORM HAZARDOUS WASTE MANIFEST		1. Generator ID Number CAC002547778		2. Page 1 of 1		3. Emergency Response Phone 510-257-1765		4. Manifest Tracking Number 005417923 JJK							
		5. Generator's Name and Mailing Address Aspin Public School 1001 23rd Ave., Ste 100 Oakland, CA 94605						Generator's Site Address (if different than mailing address) 1002 23rd Ave. Oakland, CA 94601-3535 USA							
6. Transporter 1 Company Name X Sanchez Transport						U.S. EPA ID Number XCAR000175028									
7. Transporter 2 Company Name						U.S. EPA ID Number									
8. Designated Facility Name and Site Address Chemical Waste Treatment, Inc 35551 Old Bayview Road Kantamata City, CA 95335						U.S. EPA ID Number CAT000045117									
Facility's Phone: 925-265-2711															
9a. HM	9b. U.S. DOT Description (Including Proper Shipping Name, Hazard Class, ID Number, and Packing Group (if any))	10. Containers		11. Total Quantity	12. Unit Wt./Vol.	13. Waste Codes									
		No.	Type												
1.	RD, Environmentally hazardous substance, solid, N.O.S. (polychlorinated biphenyls), 9, UN3077, III	1	DT	15	Y	261									
2.															
3.															
4.															
14. Special Handling Instructions and Additional Information TR #01 SP77458 OSD: 12/30/09 4ER8592 22344 lbs.															
15. GENERATOR'S/OFFEROR'S CERTIFICATION: I hereby declare that the contents of this consignment are fully and accurately described above by the proper shipping name, and are classified, packaged, marked and labeled/placarded, and are in all respects in proper condition for transport according to applicable international and national governmental regulations. If export shipment and I am the Primary Exporter, I certify that the contents of this consignment conform to the terms of the attached EPA Acknowledgment of Consent. I certify that the waste minimization statement identified in 40 CFR 262.27(a) (if I am a large quantity generator) or (b) (if I am a small quantity generator) is true.															
Generator's/Offoror's Printed/Typed Name M. DARR								Signature <i>[Signature]</i>		Month Day Year 12 30 09					
16. International Shipments <input type="checkbox"/> Import to U.S. <input type="checkbox"/> Export from U.S. Port of entry/exit: _____ Date leaving U.S.: _____															
17. Transporter Acknowledgment of Receipt of Materials															
Transporter 1 Printed/Typed Name X Gonzalo Sanchez						Signature <i>[Signature]</i>			Month Day Year 12 30 09						
Transporter 2 Printed/Typed Name						Signature			Month Day Year						
18. Discrepancy															
18a. Discrepancy Indication Space <input type="checkbox"/> Quantity <input type="checkbox"/> Type <input type="checkbox"/> Residue <input type="checkbox"/> Partial Rejection <input type="checkbox"/> Full Rejection															
Manifest Reference Number: _____ U.S. EPA ID Number _____															
18b. Alternate Facility (or Generator)															
Facility's Phone: _____ Month Day Year															
18c. Signature of Alternate Facility (or Generator)															
19. Hazardous Waste Report Management Method Codes (i.e., codes for hazardous waste treatment, disposal, and recycling systems)															
1. H130				2.				3.				4.			
20. Designated Facility Owner or Operator: Certification of receipt of hazardous materials covered by the manifest except as noted in item 18a															
Printed/Typed Name Ramona Ramos								Signature <i>[Signature]</i>		Month Day Year 12 30 09					

GENERATOR

TRANSPORTER

DESIGNATED FACILITY

UNIFORM HAZARDOUS WASTE MANIFEST		1. Generator ID Number CAC000347778	2. Page 1 of 1	3. Emergency Response Phone 510-537-1788	4. Manifest Tracking Number 005417924 JJK	
5. Generator's Name and Mailing Address AGRI PUBLIC SCHOOL 1001 22nd Ave., Ste. 100 Castro, CA 94505			Generator's Site Address (if different than mailing address) 1001 22nd Ave. Castro, CA 94505 USA			
Generator's Phone: 510-434-3000						
6. Transporter 1 Company Name X 18 TRIK			U.S. EPA ID Number X CAR000143275			
7. Transporter 2 Company Name			U.S. EPA ID Number			
8. Designated Facility Name and Site Address WASTE MANAGEMENT, INC. 3833 Old Skyline Road Kalamazoo City, CA 92335			U.S. EPA ID Number CAC000545117			
Facility's Phone: 302-333-8711						
9a. HM	9b. U.S. DOT Description (including Proper Shipping Name, Hazard Class, ID Number, and Packing Group (if any))	10. Containers		11. Total Quantity	12. Unit Wt./Vol.	13. Waste Codes
		No.	Type			
1.	PO, Environmentally hazardous substance, solid, N.O.S. (polychlorinated biphenyls), 9, UN3077, III	1	DR	18	Y	gr 261
2.						
3.						
4.						
14. Special Handling Instructions and Additional Information Was: proper SPECIAL handling waste Phone 04578835 22961 kgs. OSD: 12/30/09						
15. GENERATOR'S/OFFEROR'S CERTIFICATION: I hereby declare that the contents of this consignment are fully and accurately described above by the proper shipping name, and are classified, packaged, marked and labeled/placarded, and are in all respects in proper condition for transport according to applicable international and national governmental regulations. If export shipment and I am the Primary Exporter, I certify that the contents of this consignment conform to the terms of the attached EPA Acknowledgment of Consent. I certify that the waste minimization statement identified in 40 CFR 262.27(a) (if I am a large quantity generator) or (b) (if I am a small quantity generator) is true.						
Generator's/Offorer's Printed/Typed Name M. DARR			Signature 		Month Day Year 12 30 09	
16. International Shipments <input type="checkbox"/> Import to U.S. <input type="checkbox"/> Export from U.S. Port of entry/exit: _____ Date leaving U.S.: _____						
17. Transporter Acknowledgment of Receipt of Materials						
Transporter 1 Printed/Typed Name X [Signature]			Signature X [Signature]		Month Day Year 12 30 09	
Transporter 2 Printed/Typed Name			Signature		Month Day Year	
18. Discrepancy						
18a. Discrepancy Indication Space <input type="checkbox"/> Quantity <input type="checkbox"/> Type <input type="checkbox"/> Residue <input type="checkbox"/> Partial Rejection <input type="checkbox"/> Full Rejection						
Manifest Reference Number: _____						
18b. Alternate Facility (or Generator)					U.S. EPA ID Number	
Facility's Phone: _____						
18c. Signature of Alternate Facility (or Generator)					Month Day Year	
19. Hazardous Waste Report Management Method Codes (i.e., codes for hazardous waste treatment, disposal, and recycling systems)						
1.	2.	3.	4.			
H132						
20. Designated Facility Owner or Operator: Certification of receipt of hazardous materials covered by the manifest except as noted in Item 18a						
Printed/Typed Name Janice Varela			Signature 		Month Day Year 12 30 09	

GENERATOR
TRANSPORTER INTL
DESIGNATED FACILITY

91206833
4405478



UNIFORM HAZARDOUS WASTE MANIFEST		1. Generator ID Number <i>CAC000617778</i>	2. Page 1 of 1	3. Emergency Response Phone <i>510-637-1785</i>	4. Manifest Tracking Number 005417925 JJK	
		5. Generator's Name and Mailing Address <i>Aspire Public School 1001 22nd Ave., Ste. 103 Oakland, CA 94612</i>		Generator's Site Address (if different than mailing address) <i>1001 22nd Ave. Oakland, CA 94612-3535 USA</i>		
6. Transporter 1 Company Name <i>X 18 Trucking</i>					U.S. EPA ID Number <i>KCAR000143875</i>	
7. Transporter 2 Company Name					U.S. EPA ID Number	
8. Designated Facility Name and Site Address <i>Chemical Waste Management, Inc. 35451 Old Skyline Road Kathlamet City, CA 95589</i>					U.S. EPA ID Number <i>CAT000645117</i>	
Facility's Phone: <i>202-385-9711</i>						
9a. HM	9b. U.S. DOT Description (Including Proper Shipping Name, Hazard Class, ID Number, and Packing Group (if any))	10. Containers		11. Total Quantity	12. Unit Wt./Vol.	13. Waste Codes
		No.	Type			
1.	<i>RD, Environmentally hazardous substance, solid, H.C.B. (polychlorinated dphenyl)s, B, UN3077, III</i>	1	OT	15	Y	<i>99 269</i>
2.						
3.						
4.						
14. Special Handling Instructions and Additional Information <i>Wear proper PPE when handling waste</i>						
<i>21146 kgs.</i>						
<i>9E24024 OSD: 12/30/09</i>						
15. GENERATOR'S/OFFEROR'S CERTIFICATION: I hereby declare that the contents of this consignment are fully and accurately described above by the proper shipping name, and are classified, packaged, marked and labeled/placarded, and are in all respects in proper condition for transport according to applicable international and national governmental regulations. If export shipment and I am the Primary Exporter, I certify that the contents of this consignment conform to the terms of the attached EPA Acknowledgment of Consent. I certify that the waste minimization statement identified in 40 CFR 262.27(a) (if I am a large quantity generator) or (b) (if I am a small quantity generator) is true.						
Generator's/Offoror's Printed/Typed Name <i>M. DARR</i>		Signature <i>[Signature]</i>			Month Day Year <i>12 30 09</i>	
16. International Shipments <input type="checkbox"/> Import to U.S. <input type="checkbox"/> Export from U.S. Port of entry/exit: _____ Date leaving U.S.: _____						
17. Transporter Acknowledgment of Receipt of Materials						
Transporter 1 Printed/Typed Name <i>X SERGIO F GARCIA</i>		Signature <i>[Signature]</i>			Month Day Year <i>12 30 09</i>	
Transporter 2 Printed/Typed Name		Signature			Month Day Year	
18. Discrepancy						
18a. Discrepancy Indication Space <input type="checkbox"/> Quantity <input type="checkbox"/> Type <input type="checkbox"/> Residue <input type="checkbox"/> Partial Rejection <input type="checkbox"/> Full Rejection						
Manifest Reference Number: _____						
18b. Alternate Facility (or Generator)					U.S. EPA ID Number	
Facility's Phone: _____						
18c. Signature of Alternate Facility (or Generator)					Month Day Year	
19. Hazardous Waste Report Management Method Codes (i.e., codes for hazardous waste treatment, disposal, and recycling systems)						
1.	<i>H132</i>	2.		3.		4.
20. Designated Facility Owner or Operator: Certification of receipt of hazardous materials covered by the manifest except as noted in Item 18a						
Printed/Typed Name <i>Jamie Varela</i>		Signature <i>[Signature]</i>			Month Day Year <i>12 30 09</i>	

GENERATOR
TRANSPORTER INT'L
DESIGNATED FACILITY

GT 8114 ✓

UNIFORM HAZARDOUS WASTE MANIFEST		1. Generator ID Number <i>CA7000547728</i>	2. Page 1 of <i>1</i>	3. Emergency Response Phone <i>916.627.4783</i>	4. Manifest Tracking Number 005417926 JJK	
5. Generator's Name and Mailing Address <i>Ashe Park School 1007 27th Ave., Ste. 100 Oakland, CA 94612</i>			Generator's Site Address (if different than mailing address) <i>1009 28th Ave. Oakland, CA 94612-3535 USA</i>			
Generator's Phone: <i>916-434-3000</i>						
6. Transporter 1 Company Name <i>X 18 TRUCKING</i>			U.S. EPA ID Number <i>XCAR000143875</i>			
7. Transporter 2 Company Name			U.S. EPA ID Number			
8. Designated Facility Name and Site Address <i>33551 Old Skyline Road Kettleman City, CA 93239</i>			U.S. EPA ID Number <i>CA7000543117</i>			
Facility's Phone: <i>509-363-9711</i>						
9a. HM	9b. U.S. DOT Description (including Proper Shipping Name, Hazard Class, ID Number, and Packing Group (if any))	10. Containers		11. Total Quantity	12. Unit Wt./Vol.	13. Waste Codes
		No.	Type			
1.	<i>RC, Extremely hazardous substance, solid, N.O.S. (polychlorinated biphenyls), P, UN3077, III</i>	1	<i>OT</i>	15	Y	<i>261 R2</i>
2.						
3.						
4.						
14. Special Handling Instructions and Additional Information <i>When proper EPA label handling used</i> <i>Phone CA478835</i> <i>OSD: 12/30/09 20539 kgs.</i> <i>VP37561 HFE0342 TRD#204</i>						
15. GENERATOR'S/OFFEROR'S CERTIFICATION: I hereby declare that the contents of this consignment are fully and accurately described above by the proper shipping name, and are classified, packaged, marked and labeled/placarded, and are in all respects in proper condition for transport according to applicable international and national governmental regulations. If export shipment and I am the Primary Exporter, I certify that the contents of this consignment conform to the terms of the attached EPA Acknowledgment of Consent. I certify that the waste minimization statement identified in 40 CFR 262.27(a) (if I am a large quantity generator) or (b) (if I am a small quantity generator) is true.						
Generator's/Offoror's Printed/Typed Name <i>M. DARR</i>			Signature <i>[Signature]</i>		Month Day Year <i>12 30 09</i>	
16. International Shipments <input type="checkbox"/> Import to U.S. <input checked="" type="checkbox"/> Export from U.S. Port of entry/exit: _____ Date leaving U.S.: _____						
17. Transporter Acknowledgment of Receipt of Materials						
Transporter 1 Printed/Typed Name <i>X ROBIN FABRY</i>			Signature <i>[Signature]</i>		Month Day Year <i>12 30 09</i>	
Transporter 2 Printed/Typed Name			Signature		Month Day Year	
18. Discrepancy						
18a. Discrepancy Indication Space <input type="checkbox"/> Quantity <input type="checkbox"/> Type <input type="checkbox"/> Residue <input type="checkbox"/> Partial Rejection <input type="checkbox"/> Full Rejection						
18b. Alternate Facility (or Generator) Manifest Reference Number: _____ U.S. EPA ID Number _____						
Facility's Phone: _____						
18c. Signature of Alternate Facility (or Generator) _____ Month Day Year _____						
19. Hazardous Waste Report Management Method Codes (i.e., codes for hazardous waste treatment, disposal, and recycling systems)						
1. <i>H137</i>		2.		3.		4.
20. Designated Facility Owner or Operator: Certification of receipt of hazardous materials covered by the manifest except as noted in Item 18a						
Printed/Typed Name <i>Ramona Ramos</i>			Signature <i>[Signature]</i>		Month Day Year <i>12 30 09</i>	

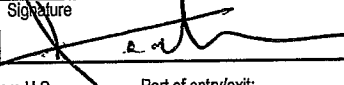
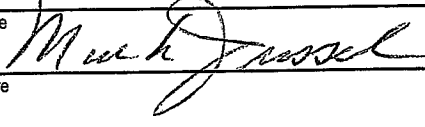
Please print or type. (Form designed for use on elite (12-pitch) typewriter.)

UNIFORM HAZARDOUS WASTE MANIFEST		1. Generator ID Number CAC000547778	2. Page 1 of 1	3. Emergency Response Phone 510-557-1755	4. Manifest Tracking Number 005417523 JJK			
5. Generator's Name and Mailing Address Aspen Public School 1001 23rd Ave., Ste. 100 Oakland, CA 94603			Generator's Site Address (if different than mailing address) 1009 52th Ave. Oakland, CA 94621-3535 USA					
Generator's Phone: 510-434-9267			U.S. EPA ID Number CAR006111062					
6. Transporter 1 Company Name MAJOR 1			U.S. EPA ID Number					
7. Transporter 2 Company Name			U.S. EPA ID Number					
8. Designated Facility Name and Site Address Central Waste Management, Inc 5937 Old Skyline Road Newman City, CA 93882			U.S. EPA ID Number CAT000545117					
Facility's Phone: 209-396-8711								
9a. HM	9b. U.S. DOT Description (including Proper Shipping Name, Hazard Class, ID Number, and Packing Group (if any))	10. Containers		11. Total Quantity	12. Unit Wt./Vol.	13. Waste Codes		
		No.	Type					
1.	PO, Environmentally hazardous substance, solid, N.C.E. (polychlorinated biphenyls), 145077, 2	1	DT	15	Y	6011		
2.								
3.								
4.								
14. Special Handling Instructions and Additional Information Waste proper HSE when handling waste 015 Date - 3-25-10 21991 Kg OPH 3/25								
15. GENERATOR'S/OFFEROR'S CERTIFICATION: I hereby declare that the contents of this consignment are fully and accurately described above by the proper shipping name, and are classified, packaged, marked and labeled/placarded, and are in all respects in proper condition for transport according to applicable international and national governmental regulations. If export shipment and I am the Primary Exporter, I certify that the contents of this consignment conform to the terms of the attached EPA Acknowledgment of Consent. I certify that the waste minimization statement identified in 40 CFR 262.27(a) (if I am a large quantity generator) or (b) (if I am a small quantity generator) is true.								
Generator's/Offoror's Printed/Typed Name JONATHAN FAUSTINE				Signature 		Month Day Year 3 25 10		
16. International Shipments <input type="checkbox"/> Import to U.S. <input checked="" type="checkbox"/> Export from U.S. Port of entry/exit: _____ Date leaving U.S.: _____								
17. Transporter Acknowledgment of Receipt of Materials								
Transporter 1 Printed/Typed Name MARK JUSSEL				Signature 		Month Day Year 3 25 10		
Transporter 2 Printed/Typed Name				Signature		Month Day Year		
18. Discrepancy								
18a. Discrepancy Indication Space <input type="checkbox"/> Quantity <input type="checkbox"/> Type <input type="checkbox"/> Residue <input type="checkbox"/> Partial Rejection <input type="checkbox"/> Full Rejection								
Manifest Reference Number: _____								
18b. Alternate Facility (or Generator) U.S. EPA ID Number								
Facility's Phone: _____								
18c. Signature of Alternate Facility (or Generator) Month Day Year								
19. Hazardous Waste Report Management Method Codes (i.e., codes for hazardous waste treatment, disposal, and recycling systems)								
1. H132 H132		2.		3.		4.		
20. Designated Facility Owner or Operator: Certification of receipt of hazardous materials covered by the manifest except as noted in Item 18a								
Printed/Typed Name Ramona Ramos				Signature 		Month Day Year 3 25 10		

GENERATOR
INTL
TRANSPORTER
DESIGNATED FACILITY

UNIFORM HAZARDOUS WASTE MANIFEST		1. Generator ID Number <i>CA000007778</i>	2. Page 1 of <i>1</i>	3. Emergency Response Phone <i>910.997.1755</i>	4. Manifest Tracking Number 005417529 JJK	
5. Generator's Name and Mailing Address <i>Acapita Public School 1001 32nd Ave., Ste 130 Oakland, CA 94605</i>				Generator's Site Address (if different than mailing address) <i>1001 32nd Ave. Oakland, CA 94605-3535 USA</i>		
6. Transporter 1 Company Name <i>G. Miller Tracking</i>				U.S. EPA ID Number <i>CA0000105890</i>		
7. Transporter 2 Company Name				U.S. EPA ID Number		
8. Designated Facility Name and Site Address <i>Chemical Waste Management, Inc. 25351 Old Skyline Road Newman City, CA 94568</i>				U.S. EPA ID Number <i>CA0000345117</i>		
Facility's Phone: <i>925-355-8711</i>						
9a. HM	9b. U.S. DOT Description (including Proper Shipping Name, Hazard Class, ID Number, and Packing Group (if any))	10. Containers		11. Total Quantity	12. Unit Wt./Vol.	13. Waste Codes
		No.	Type			
1.	<i>RC, Environmental Hazardous Substances, Solid, U.S. (polyethylene diphenyl), 2, UN3097, H</i>	1	<i>DT</i>	16	<i>Y</i>	<i>601</i>
2.						
3.						
4.						
14. Special Handling Instructions and Additional Information <i>Wear proper PPE when handling waste. 015 Date - 3.24.10 From CA573835 24364 Kg SPH 3/25</i>						
15. GENERATOR'S/OFFEROR'S CERTIFICATION: I hereby declare that the contents of this consignment are fully and accurately described above by the proper shipping name, and are classified, packaged, marked and labeled/placarded, and are in all respects in proper condition for transport according to applicable international and national governmental regulations. If export shipment and I am the Primary Exporter, I certify that the contents of this consignment conform to the terms of the attached EPA Acknowledgment of Consent. I certify that the waste minimization statement identified in 40 CFR 262.27(a) (if I am a large quantity generator) or (b) (if I am a small quantity generator) is true.						
Generator's/Offeror's Printed/Typed Name <i>JONATHAN FAUSTINE</i>				Signature <i>[Signature]</i>		Month Day Year <i>03 24 10</i>
16. International Shipments <input type="checkbox"/> Import to U.S. <input checked="" type="checkbox"/> Export from U.S. Port of entry/exit: _____ Date leaving U.S.: _____						
17. Transporter Acknowledgment of Receipt of Materials						
Transporter 1 Printed/Typed Name <i>Andros</i>				Signature <i>[Signature]</i>		Month Day Year <i>03 25 10</i>
Transporter 2 Printed/Typed Name				Signature		Month Day Year
18. Discrepancy						
18a. Discrepancy Indication Space <input type="checkbox"/> Quantity <input type="checkbox"/> Type <input type="checkbox"/> Residue <input type="checkbox"/> Partial Rejection <input type="checkbox"/> Full Rejection						
Manifest Reference Number: _____						
18b. Alternate Facility (or Generator)				U.S. EPA ID Number		
Facility's Phone: _____						
18c. Signature of Alternate Facility (or Generator)						Month Day Year
19. Hazardous Waste Report Management Method Codes (i.e., codes for hazardous waste treatment, disposal, and recycling systems)						
1.	<i>A130</i>	2.		3.		4.
20. Designated Facility Owner or Operator: Certification of receipt of hazardous materials covered by the manifest except as noted in Item 18a						
Printed/Typed Name <i>Ramona Rames</i>				Signature <i>[Signature]</i>		Month Day Year <i>03 25 10</i>

GENERATOR
INT'L
TRANSPORTER
DESIGNATED FACILITY

UNIFORM HAZARDOUS WASTE MANIFEST		1. Generator ID Number 040003647776	2. Page 1 of 1	3. Emergency Response Phone 810-537-1783	4. Manifest Tracking Number 005417530 JJK	
5. Generator's Name and Mailing Address Aspire Public School 1001 65th Ave., Ste. 102 Oakland, CA 94606 Generator's Phone: 810-434-5057			Generator's Site Address (if different than mailing address) 1001 65th Ave. Oakland, CA 94606-5535 USA			
6. Transporter 1 Company Name <i>S. MILLER</i>			U.S. EPA ID Number CAA000105820			
7. Transporter 2 Company Name			U.S. EPA ID Number			
8. Designated Facility Name and Site Address Kaiser Aluminum, Inc. 8800 Old Shiloh Road Kaiser Aluminum, CA 95530 Facility's Phone: 909-323-0711			U.S. EPA ID Number 040003647776			
9a. HM	9b. U.S. DOT Description (including Proper Shipping Name, Hazard Class, ID Number, and Packing Group (if any))	10. Containers		11. Total Quantity	12. Unit Wt./Vol.	13. Waste Codes
		No.	Type			
	1. RT, Environmentally hazardous substance, solid, A.O.S. (polychlorinated biphenyls), 9, UN3077, III	1	DT	15	V	611
	2.					
	3.					
	4.					
14. Special Handling Instructions and Additional Information Waste proper PCB with benzene waste 21290 kg 015 DATE - 3-24-10 <i>OPitt</i>						
15. GENERATOR'S/OFFEROR'S CERTIFICATION: I hereby declare that the contents of this consignment are fully and accurately described above by the proper shipping name, and are classified, packaged, marked and labeled/placarded, and are in all respects in proper condition for transport according to applicable international and national governmental regulations. If export shipment and I am the Primary Exporter, I certify that the contents of this consignment conform to the terms of the attached EPA Acknowledgment of Consent. I certify that the waste minimization statement identified in 40 CFR 262.27(a) (if I am a large quantity generator) or (b) (if I am a small quantity generator) is true.						
Generator's/Offeror's Printed/Typed Name <i>JONATHAN FAUSTINE</i>			Signature <i>[Signature]</i>		Month Day Year 03 24 10	
16. International Shipments <input type="checkbox"/> Import to U.S. <input type="checkbox"/> Export from U.S. Port of entry/exit: _____ Date leaving U.S.: _____ Transporter signature (for exports only): _____						
17. Transporter Acknowledgment of Receipt of Materials						
Transporter 1 Printed/Typed Name <i>Gerard Miller</i>			Signature <i>[Signature]</i>		Month Day Year 03 25 10	
Transporter 2 Printed/Typed Name			Signature		Month Day Year	
18. Discrepancy						
18a. Discrepancy Indication Space <input type="checkbox"/> Quantity <input type="checkbox"/> Type <input type="checkbox"/> Residue <input type="checkbox"/> Partial Rejection <input type="checkbox"/> Full Rejection Manifest Reference Number: _____						
18b. Alternate Facility (or Generator)					U.S. EPA ID Number	
Facility's Phone: _____						
18c. Signature of Alternate Facility (or Generator)					Month Day Year	
19. Hazardous Waste Report Management Method Codes (i.e., codes for hazardous waste treatment, disposal, and recycling systems)						
1.	<i>A132</i>	2.		3.		4.
20. Designated Facility Owner or Operator: Certification of receipt of hazardous materials covered by the manifest except as noted in Item 18a						
Printed/Typed Name <i>Ramona Ramos</i>			Signature <i>[Signature]</i>		Month Day Year 13 25 10	

GENERATOR
TRANSPORTER INTL
TRANSPORTER
DESIGNATED FACILITY

UNIFORM HAZARDOUS WASTE MANIFEST		1. Generator ID Number <i>CAC000247778</i>	2. Page 1 of <i>1</i>	3. Emergency Response Phone <i>510-957-1785</i>	4. Manifest Tracking Number 005417532 JJK		
		5. Generator's Name and Mailing Address <i>Aspire Public School 1001 23rd Ave., Ste. 100 Oakland, CA 94605</i>		Generator's Site Address (if different than mailing address) <i>1001 23rd Ave. Oakland, CA 94621-3535 USA</i>			
6. Transporter 1 Company Name <i>IB TRUCKING</i>		Generator's Phone: <i>510-434-5067</i>			U.S. EPA ID Number <i>CAR000143875</i>		
7. Transporter 2 Company Name					U.S. EPA ID Number		
8. Designated Facility Name and Site Address <i>Central Waste Management, Inc. 35251 Old Skyline Road Kettleman City, CA 93239</i>		Facility's Phone: <i>309-355-9711</i>			U.S. EPA ID Number <i>CAT000545117</i>		
GENERATOR	9a. HM	9b. U.S. DOT Description (including Proper Shipping Name, Hazard Class, ID Number, and Packing Group (if any))	10. Containers		11. Total Quantity	12. Unit Wt./Vol.	13. Waste Codes
			No.	Type			
		<i>1. RC, Environmentally hazardous substance, solid, N.O.S. (polychlorinated biphenyls), B, UN3077, #</i>	<i>1</i>	<i>DT</i>	<i>15</i>	<i>Y</i>	<i>061</i>
		<i>2.</i>					
		<i>3.</i>					
	<i>4.</i>						
14. Special Handling Instructions and Additional Information <i>Wear proper PPE when handling waste</i> <i>Profile CA578835</i> <i>TRK# 204 VP37561 4FE0342</i> <i>20557kg, osdata 3-24-10</i> <i>8/26/10 3/26</i>							
15. GENERATOR'S/OFFEROR'S CERTIFICATION: I hereby declare that the contents of this consignment are fully and accurately described above by the proper shipping name, and are classified, packaged, marked and labeled/placarded, and are in all respects in proper condition for transport according to applicable international and national governmental regulations. If export shipment and I am the Primary Exporter, I certify that the contents of this consignment conform to the terms of the attached EPA Acknowledgment of Consent. I certify that the waste minimization statement identified in 40 CFR 262.27(a) (if I am a large quantity generator) or (b) (if I am a small quantity generator) is true.							
Generator's/Offor's Printed/Typed Name <i>JONATHAN FAVORNE</i>					Signature <i>[Signature]</i>		Month Day Year <i>03 24 10</i>
INT'L	16. International Shipments		<input type="checkbox"/> Import to U.S. <input type="checkbox"/> Export from U.S.		Port of entry/exit: _____ Date leaving U.S.: _____		
	Transporter signature (for exports only): _____						
TRANSPORTER	17. Transporter Acknowledgment of Receipt of Materials						
	Transporter 1 Printed/Typed Name <i>ROBIN FABRY</i>			Signature <i>[Signature]</i>		Month Day Year <i>03 26 10</i>	
Transporter 2 Printed/Typed Name			Signature		Month Day Year		
DESIGNATED FACILITY	18. Discrepancy						
	18a. Discrepancy Indication Space <input type="checkbox"/> Quantity <input type="checkbox"/> Type <input type="checkbox"/> Residue <input type="checkbox"/> Partial Rejection <input type="checkbox"/> Full Rejection						
	18b. Alternate Facility (or Generator)				U.S. EPA ID Number		
Facility's Phone: _____							Month Day Year
18c. Signature of Alternate Facility (or Generator)							Month Day Year
19. Hazardous Waste Report Management Method Codes (i.e., codes for hazardous waste treatment, disposal, and recycling systems)							
1. <i>H132</i>		2.		3.		4.	
20. Designated Facility Owner or Operator: Certification of receipt of hazardous materials covered by the manifest except as noted in Item 18a							
Printed/Typed Name <i>Ginger Adams</i>					Signature <i>[Signature]</i>		Month Day Year <i>3 26 10</i>

UNIFORM HAZARDOUS WASTE MANIFEST		1. Generator ID Number <i>CAC002547778</i>	2. Page 1 of <i>1</i>	3. Emergency Response Phone <i>510-657-1785</i>	4. Manifest Tracking Number 005417531 JJK		
5. Generator's Name and Mailing Address <i>Agria Public School 1001 22nd Ave., Ste. 100 Oakland, CA 94606</i>				Generator's Site Address (if different than mailing address) <i>1001 22nd Ave. Oakland, CA 94621-3535 USA</i>			
6. Transporter 1 Company Name <i>18 TRK</i>				U.S. EPA ID Number <i>CAR000143875</i>			
7. Transporter 2 Company Name				U.S. EPA ID Number			
8. Designated Facility Name and Site Address <i>Chemical Waste Management, Inc. 38351 Old Skyline Road Kettleman City, CA 93239</i>				U.S. EPA ID Number <i>CAT003545117</i>			
Facility's Phone: <i>209-385-2711</i>							
9a. HM	9b. U.S. DOT Description (including Proper Shipping Name, Hazard Class, ID Number, and Packing Group (if any))	10. Containers		11. Total Quantity	12. Unit Wt./Vol.	13. Waste Codes	
		No.	Type				
1.	<i>RD, Environmentally hazardous substance, solid, N.O.S. (polychlorinated biphenyls), 9, UN3077, III</i>	<i>1</i>	<i>DT</i>	<i>15</i>	<i>Y</i>	<i>611</i>	
2.							
3.							
4.							
14. Special Handling Instructions and Additional Information <i>Wear proper PPE when handling waste Phone 04576835 21909kg, os date 3-24-10 <i>P. H.</i> 3/25</i>							
15. GENERATOR'S/OFFEROR'S CERTIFICATION: I hereby declare that the contents of this consignment are fully and accurately described above by the proper shipping name, and are classified, packaged, marked and labeled/placarded, and are in all respects in proper condition for transport according to applicable international and national governmental regulations. If export shipment and I am the Primary Exporter, I certify that the contents of this consignment conform to the terms of the attached EPA Acknowledgment of Consent. I certify that the waste minimization statement identified in 40 CFR 262.27(a) (if I am a large quantity generator) or (b) (if I am a small quantity generator) is true.							
Generator's/Offor's Printed/Typed Name <i>JONATHAN FAUSTINE</i>				Signature <i>[Signature]</i>		Month Day Year <i>03 24 10</i>	
16. International Shipments <input type="checkbox"/> Import to U.S. <input type="checkbox"/> Export from U.S. Port of entry/exit: _____ Date leaving U.S.: _____							
17. Transporter Acknowledgment of Receipt of Materials							
Transporter 1 Printed/Typed Name <i>Jonathan Faustine</i>				Signature <i>[Signature]</i>		Month Day Year <i>03 24 10</i>	
Transporter 2 Printed/Typed Name				Signature		Month Day Year	
18. Discrepancy							
18a. Discrepancy Indication Space <input type="checkbox"/> Quantity <input type="checkbox"/> Type <input type="checkbox"/> Residue <input type="checkbox"/> Partial Rejection <input type="checkbox"/> Full Rejection							
Manifest Reference Number: _____ U.S. EPA ID Number _____							
18b. Alternate Facility (or Generator) U.S. EPA ID Number _____							
Facility's Phone: _____							
18c. Signature of Alternate Facility (or Generator)						Month Day Year	
19. Hazardous Waste Report Management Method Codes (i.e., codes for hazardous waste treatment, disposal, and recycling systems)							
1. <i>H132</i>		2.		3.		4.	
20. Designated Facility Owner or Operator. Certification of receipt of hazardous materials covered by the manifest except as noted in Item 18a							
Printed/Typed Name <i>Ginger Adams</i>				Signature <i>[Signature]</i>		Month Day Year <i>3 26 10</i>	

4006993 AF5K08

GENERATOR

TRANSPORTER INT'L

DESIGNATED FACILITY

UNIFORM HAZARDOUS WASTE MANIFEST		1. Generator ID Number <i>CAT000247776</i>	2. Page 1 of <i>1</i>	3. Emergency Response Phone <i>510-567-1725</i>	4. Manifest Tracking Number 005417528 JJK		
5. Generator's Name and Mailing Address <i>Aspire Public School 1001 32nd Ave., Ste. 100 Oakland, CA 94605</i>			Generator's Site Address (if different than mailing address) <i>1009 65th Ave. Oakland, CA 94621-2555 USA</i>				
Generator's Phone: <i>510-434-5067</i>							
6. Transporter 1 Company Name <i>18 TRUCKING</i>			U.S. EPA ID Number <i>CAR000143875</i>				
7. Transporter 2 Company Name			U.S. EPA ID Number				
8. Designated Facility Name and Site Address <i>Central Waste Management, Inc. 25251 Old Skyline Road Kettleman City, CA 95238</i>			U.S. EPA ID Number <i>CAT000248117</i>				
Facility's Phone: <i>209-385-3711</i>							
9a. HM	9b. U.S. DOT Description (including Proper Shipping Name, Hazard Class, ID Number, and Packing Group (if any))	10. Containers		11. Total Quantity	12. Unit Wt./Vol.	13. Waste Codes	
		No.	Type				
	<i>1. RQ, Environmentally hazardous substance, solid, N.O.S. (polychlorinated biphenyls), 3, UN3077, III</i>	<i>1</i>	<i>DT</i>	<i>15</i>	<i>Y</i>	<i>64</i>	
	<i>2.</i>						
	<i>3.</i>						
	<i>4.</i>						
14. Special Handling Instructions and Additional Information <i>Wear proper PPE when handling waste</i> <i>Phone 925789235</i> <i>21010kg. osdate 3-24-10</i> <i>TPL GT81142 TRUCK 9524024</i> <i>S. P. [Signature] 3/25</i>							
15. GENERATOR'S/OFFEROR'S CERTIFICATION: I hereby declare that the contents of this consignment are fully and accurately described above by the proper shipping name, and are classified, packaged, marked and labeled/placarded, and are in all respects in proper condition for transport according to applicable international and national governmental regulations. If export shipment and I am the Primary Exporter, I certify that the contents of this consignment conform to the terms of the attached EPA Acknowledgment of Consent. I certify that the waste minimization statement identified in 40 CFR 262.27(a) (if I am a large quantity generator) or (b) (if I am a small quantity generator) is true.							
Generator's/Offoror's Printed/Typed Name <i>JONATHAN FAUSTINE</i>			Signature <i>[Signature]</i>		Month Day Year <i>03 29 10</i>		
16. International Shipments <input type="checkbox"/> Import to U.S. <input type="checkbox"/> Export from U.S. Port of entry/exit: _____ Date leaving U.S.: _____							
17. Transporter Acknowledgment of Receipt of Materials							
Transporter 1 Printed/Typed Name <i>SERGIO F GARCIA</i>			Signature <i>[Signature]</i>		Month Day Year <i>3 26 10</i>		
Transporter 2 Printed/Typed Name			Signature		Month Day Year		
18. Discrepancy							
18a. Discrepancy Indication Space <input type="checkbox"/> Quantity <input type="checkbox"/> Type <input type="checkbox"/> Residue <input type="checkbox"/> Partial Rejection <input type="checkbox"/> Full Rejection							
Manifest Reference Number:							
18b. Alternate Facility (or Generator)					U.S. EPA ID Number		
Facility's Phone:							
18c. Signature of Alternate Facility (or Generator)					Month Day Year		
19. Hazardous Waste Report Management Method Codes (i.e., codes for hazardous waste treatment, disposal, and recycling systems)							
1. <i>H13Z</i>		2.		3.		4.	
20. Designated Facility Owner or Operator: Certification of receipt of hazardous materials covered by the manifest except as noted in Item 18a							
Printed/Typed Name <i>Ginger Adams</i>			Signature <i>[Signature]</i>		Month Day Year <i>3 26 10</i>		

TRUCK 18573

TRAILOR licence 4JB5342

Please print or type. (Form designed for use on elite (12-pitch) typewriter.)

Form Approved. OMB No. 2050-0039

UNIFORM HAZARDOUS WASTE MANIFEST		Generator ID Number CAC006347778	2. Page 1 of 1	3. Emergency Response Phone 510-957-1765	4. Manifest Tracking Number 005417527 JJK		
5. Generator's Name and Mailing Address Aspire Public School 1001 32nd Ave., Bld. 100 Oakland, CA 94605				Generator's Site Address (if different than mailing address) 1009 66th Ave. Oakland, CA 94601-3525 USA			
6. Transporter 1 Company Name BHATTI TRUCKING				U.S. EPA ID Number CAR000199265			
7. Transporter 2 Company Name				U.S. EPA ID Number			
8. Designated Facility Name and Site Address Chemical Waste Management, Inc. 35251 Old Skyline Road Newman City, CA 93239				U.S. EPA ID Number CAT000645117			
Facility's Phone: 209-325-2711							
9a. HM	9b. U.S. DOT Description (including Proper Shipping Name, Hazard Class, ID Number, and Packing Group (if any))	10. Containers		11. Total Quantity	12. Unit Wt./Vol.	13. Waste Codes	
		No.	Type				
1.	R2, Environmentally hazardous substance, solid, N.O.S. (polychlorinated biphenyls), 9. UN3077, 3	1	DT	15	Y	cell	
2.							
3.							
4.							
14. Special Handling Instructions and Additional Information Wear proper PPE when handling waste Phone CA-573835 23297kg. os date 3-24-10 J.P. 3/25/10							
15. GENERATOR'S/OFFEROR'S CERTIFICATION: I hereby declare that the contents of this consignment are fully and accurately described above by the proper shipping name, and are classified, packaged, marked and labeled/placarded, and are in all respects in proper condition for transport according to applicable international and national governmental regulations. If export shipment and I am the Primary Exporter, I certify that the contents of this consignment conform to the terms of the attached EPA Acknowledgment of Consent. I certify that the waste minimization statement identified in 40 CFR 262.27(a) (if I am a large quantity generator) or (b) (if I am a small quantity generator) is true.							
Generator's/Offeror's Printed/Typed Name JONATHAN FAUSTINE				Signature 		Month Day Year 03/24/10	
16. International Shipments <input type="checkbox"/> Import to U.S. <input checked="" type="checkbox"/> Export from U.S. Port of entry/exit: _____ Date leaving U.S.: _____							
17. Transporter Acknowledgment of Receipt of Materials							
Transporter 1 Printed/Typed Name LAKHVIK SINGH				Signature Lakhvir Singh		Month Day Year 3/25/10	
Transporter 2 Printed/Typed Name				Signature		Month Day Year	
18. Discrepancy							
18a. Discrepancy Indication Space <input type="checkbox"/> Quantity <input type="checkbox"/> Type <input type="checkbox"/> Residue <input type="checkbox"/> Partial Rejection <input type="checkbox"/> Full Rejection							
Manifest Reference Number: _____							
18b. Alternate Facility (or Generator)				U.S. EPA ID Number			
Facility's Phone: _____							
18c. Signature of Alternate Facility (or Generator)						Month Day Year	
19. Hazardous Waste Report Management Method Codes (i.e., codes for hazardous waste treatment, disposal, and recycling systems)							
1.	2.	3.	4.				
1.	H132						
20. Designated Facility Owner or Operator: Certification of receipt of hazardous materials covered by the manifest except as noted in Item 18a							
Printed/Typed Name Ramona Ramos				Signature RR		Month Day Year 3/26/10	

UNIFORM HAZARDOUS WASTE MANIFEST		1. Generator ID Number <i>CAG003547778</i>	2. Page 1 of <i>1</i>	3. Emergency Response Phone <i>510-567-1735</i>	4. Manifest Tracking Number 005417526 JJK	
		5. Generator's Name and Mailing Address <i>Aspire Public School 1001 32nd Ave., Ste. 100 Oakland, CA 94605</i>		Generator's Site Address (if different than mailing address) <i>1005 65th Ave. Oakland, CA 94621-3325 USA</i>		
6. Transporter 1 Company Name <i>SURJEET SINGH TRK</i>		Generator's Phone: <i>510-434-8057</i>			U.S. EPA ID Number <i>CA000190959</i>	
7. Transporter 2 Company Name					U.S. EPA ID Number	
8. Designated Facility Name and Site Address <i>Environmental Waste Management, Inc. 22251 Old Skyline Road Kettleman City, CA 93239</i>		Facility's Phone: <i>209-585-9711</i>			U.S. EPA ID Number <i>CAT000345117</i>	
9a. HM	9b. U.S. DOT Description (including Proper Shipping Name, Hazard Class, ID Number, and Packing Group (if any))	10. Containers		11. Total Quantity	12. Unit Wt./Vol.	13. Waste Codes
		No.	Type			
	1. <i>RQ, Environmentally hazardous substance, solid, N.O.S. (polychlorinated biphenyls), 9, UN3077, III</i>	<i>1</i>	<i>OT</i>	<i>15</i>	<i>Y</i>	<i>601</i>
	2.					
	3.					
	4.					
14. Special Handling Instructions and Additional Information <i>Wear proper PPE when handling waste TRK 9D38861 Phone CA578265 23641 Kg. osdoh 3-24-10 4JB5343 S P u r t h 3/25</i>						
15. GENERATOR'S/OFFEROR'S CERTIFICATION: I hereby declare that the contents of this consignment are fully and accurately described above by the proper shipping name, and are classified, packaged, marked and labeled/placarded, and are in all respects in proper condition for transport according to applicable international and national governmental regulations. If export shipment and I am the Primary Exporter, I certify that the contents of this consignment conform to the terms of the attached EPA Acknowledgment of Consent. I certify that the waste minimization statement identified in 40 CFR 262.27(a) (if I am a large quantity generator) or (b) (if I am a small quantity generator) is true.						
Generator's/Offeror's Printed/Typed Name <i>JONATHAN FAUSTINE</i>		Signature <i>[Signature]</i>			Month Day Year <i>03 24 10</i>	
16. International Shipments <input type="checkbox"/> Import to U.S. <input type="checkbox"/> Export from U.S. Port of entry/exit: _____ Date leaving U.S.: _____						
17. Transporter Acknowledgment of Receipt of Materials						
Transporter 1 Printed/Typed Name <i>SURJEET SINGH</i>		Signature <i>[Signature]</i>			Month Day Year <i>03 25 10</i>	
Transporter 2 Printed/Typed Name		Signature			Month Day Year	
18. Discrepancy						
18a. Discrepancy Indication Space <input type="checkbox"/> Quantity <input type="checkbox"/> Type <input type="checkbox"/> Residue <input type="checkbox"/> Partial Rejection <input type="checkbox"/> Full Rejection						
18b. Alternate Facility (or Generator) Manifest Reference Number: _____ U.S. EPA ID Number _____						
18c. Signature of Alternate Facility (or Generator) Month Day Year						
19. Hazardous Waste Report Management Method Codes (i.e., codes for hazardous waste treatment, disposal, and recycling systems)						
1. <i>H302</i>		2.		3.		4.
20. Designated Facility Owner or Operator. Certification of receipt of hazardous materials covered by the manifest except as noted in Item 18a		Printed/Typed Name <i>Ramona Ramas</i>			Signature <i>[Signature]</i>	
					Month Day Year <i>3 26 10</i>	

UNIFORM HAZARDOUS WASTE MANIFEST		1. Generator ID Number <i>CA0006547778</i>	2. Page 1 of <i>1</i>	3. Emergency Response Phone <i>510-957-1735</i>	4. Manifest Tracking Number 005417525 JJK		
5. Generator's Name and Mailing Address <i>Aspire Public School 1001 22nd Ave., Ste 100 Oakland, CA 94606</i>				Generator's Site Address (if different than mailing address) <i>1009 55th Ave. Oakland, CA 94621-3535 USA</i>			
Generator's Phone: <i>510-434-5057</i>							
6. Transporter 1 Company Name <i>ROAD RUNNER TRUCK LINES</i>				U.S. EPA ID Number <i>CA000184531</i>			
7. Transporter 2 Company Name				U.S. EPA ID Number			
8. Designated Facility Name and Site Address <i>Chemical Waste Management, Inc. 35251 Old Skyline Road Kathlamet City, CA 98033</i>				U.S. EPA ID Number <i>CA000648117</i>			
Facility's Phone: <i>309-385-9711</i>							
9a. HM	9b. U.S. DOT Description (including Proper Shipping Name, Hazard Class, ID Number, and Packing Group (if any))	10. Containers		11. Total Quantity	12. Unit Wt./Vol.	13. Waste Codes	
		No.	Type				
1.	<i>RQ, Environmentally hazardous substance, solid, N.O.S. (polychlorinated biphenyls), P, UN3077, III</i>	1	DT	15	Y	611	
2.							
3.							
4.							
14. Special Handling Instructions and Additional Information <i>Wear proper PPE when handling waste</i> <i>33720 kg, MSD data 3-24-10</i> <i>UP69 228 #777 SP with 3/25</i>							
15. GENERATOR'S/OFFEROR'S CERTIFICATION: I hereby declare that the contents of this consignment are fully and accurately described above by the proper shipping name, and are classified, packaged, marked and labeled/placarded, and are in all respects in proper condition for transport according to applicable international and national governmental regulations. If export shipment and I am the Primary Exporter, I certify that the contents of this consignment conform to the terms of the attached EPA Acknowledgment of Consent. I certify that the waste minimization statement identified in 40 CFR 262.27(a) (if I am a large quantity generator) or (b) (if I am a small quantity generator) is true.							
Generator's/Offeror's Printed/Typed Name <i>JONATHAN FARDNE</i>				Signature <i>[Signature]</i>		Month Day Year <i>03 24 10</i>	
16. International Shipments <input type="checkbox"/> Import to U.S. <input type="checkbox"/> Export from U.S. Port of entry/exit: _____ Date leaving U.S.: _____							
17. Transporter Acknowledgment of Receipt of Materials							
Transporter 1 Printed/Typed Name <i>ARMAR-S. GCSAL</i>				Signature <i>[Signature]</i>		Month Day Year <i>03 25 10</i>	
Transporter 2 Printed/Typed Name				Signature		Month Day Year	
18. Discrepancy							
18a. Discrepancy Indication Space <input type="checkbox"/> Quantity <input type="checkbox"/> Type <input type="checkbox"/> Residue <input type="checkbox"/> Partial Rejection <input type="checkbox"/> Full Rejection							
Manifest Reference Number: _____							
18b. Alternate Facility (or Generator)				U.S. EPA ID Number			
Facility's Phone: _____							
18c. Signature of Alternate Facility (or Generator)						Month Day Year	
19. Hazardous Waste Report Management Method Codes (i.e., codes for hazardous waste treatment, disposal, and recycling systems)							
1. <i>H132</i>		2.		3.		4.	
20. Designated Facility Owner or Operator: Certification of receipt of hazardous materials covered by the manifest except as noted in Item 18a							
Printed/Typed Name <i>Ramona Ramos</i>				Signature <i>[Signature]</i>		Month Day Year <i>03 26 10</i>	

UNIFORM HAZARDOUS WASTE MANIFEST		1. Generator ID Number CA00054778	2. Page 1 of 1	3. Emergency Response Phone 510-267-1765	4. Manifest Tracking Number 005417524 JJK		
5. Generator's Name and Mailing Address Asola Public School 1001 22nd Ave., Ste. 100 Oakland, CA 94605				Generator's Site Address (if different than mailing address) 1000 66th Ave. Oakland, CA 94631-2635 USA			
Generator's Phone: 510-434-5057							
6. Transporter 1 Company Name NAMAN Trucking				U.S. EPA ID Number CA5000154740			
7. Transporter 2 Company Name				U.S. EPA ID Number			
8. Designated Facility Name and Site Address Universal Waste Management, Inc. 3525 Old Skyline Road Kalamien City, LA 38239				U.S. EPA ID Number CA000546117			
Facility's Phone: 502-385-9711							
9a. HM	9b. U.S. DOT Description (including Proper Shipping Name, Hazard Class, ID Number, and Packing Group (if any))	10. Containers		11. Total Quantity	12. Unit Wt./Vol.	13. Waste Codes	
		No.	Type				
	1. RQ, Environmentally hazardous substance, solid, N.O.S. (polychlorinated biphenyls), B, UN3077, III	1	DT	15	Y	6011	
	2.						
	3.						
	4.						
14. Special Handling Instructions and Additional Information Wear proper PPE when handling waste Phone CA573835 OSD: 3/24/10 20276 KRS J.P. H 3/25/10							
15. GENERATOR'S/OFFEROR'S CERTIFICATION: I hereby declare that the contents of this consignment are fully and accurately described above by the proper shipping name, and are classified, packaged, marked and labeled/placarded, and are in all respects in proper condition for transport according to applicable international and national governmental regulations. If export shipment and I am the Primary Exporter, I certify that the contents of this consignment conform to the terms of the attached EPA Acknowledgment of Consent. I certify that the waste minimization statement identified in 40 CFR 262.27(a) (if I am a large quantity generator) or (b) (if I am a small quantity generator) is true.							
Generator's/Offeror's Printed/Typed Name JONATHAN FAUSDNE				Signature 		Month Day Year 03 29 10	
16. International Shipments <input type="checkbox"/> Import to U.S. <input checked="" type="checkbox"/> Export from U.S. Port of entry/exit: _____ Date leaving U.S.: _____							
17. Transporter Acknowledgment of Receipt of Materials							
Transporter 1 Printed/Typed Name Rodney Carpenter				Signature 		Month Day Year 3 25 10	
Transporter 2 Printed/Typed Name				Signature		Month Day Year	
18. Discrepancy							
18a. Discrepancy Indication Space <input type="checkbox"/> Quantity <input type="checkbox"/> Type <input type="checkbox"/> Residue <input type="checkbox"/> Partial Rejection <input type="checkbox"/> Full Rejection							
18b. Alternate Facility (or Generator) Manifest Reference Number: _____ U.S. EPA ID Number _____							
Facility's Phone: _____							
18c. Signature of Alternate Facility (or Generator)						Month Day Year	
19. Hazardous Waste Report Management Method Codes (i.e., codes for hazardous waste treatment, disposal, and recycling systems)							
1. H132		2.		3.		4.	
20. Designated Facility Owner or Operator: Certification of receipt of hazardous materials covered by the manifest except as noted in Item 18a							
Printed/Typed Name Ginger Adams				Signature 		Month Day Year 3 26 10	



Arr.Date	Manifest	Profile	RCV Gross Weight	RCV Tare Weight	RCV Net Weight	Net Tons	Gen. Name
11/19/2009	006299826JJK	CA578935	75280	31960	43320	21.66	ASPIRE PUBLIC SCHOOLS
	006299827JJK	CA578935	77360	32040	45320	22.66	ASPIRE PUBLIC SCHOOLS
	006299829JJK	CA578935	80360	30600	49760	24.88	ASPIRE PUBLIC SCHOOLS
	006299830JJK	CA578935	91200	32020	59180	29.59	ASPIRE PUBLIC SCHOOLS
	006299831JJK	CA578935	76560	29540	47020	23.51	ASPIRE PUBLIC SCHOOLS
	006299832JJK	CA578935	80580	32600	47980	23.99	ASPIRE PUBLIC SCHOOLS
TOTAL					292580	146.29	
COUNT	6						
11/20/2009	006299828JJK	CA578935	81700	30160	51540	25.77	ASPIRE PUBLIC SCHOOLS
	006299833JJK	CA578935	64220	34060	30160	15.08	ASPIRE PUBLIC SCHOOLS
	006299834JJK	CA578935	71340	33660	37680	18.84	ASPIRE PUBLIC SCHOOLS
TOTAL					119380	59.69	
COUNT	3						
12/10/2009	006299813JJK	CA578935	80200	34840	45360	22.68	ASPIRE PUBLIC SCHOOLS
	006299814JJK	CA578935	79820	32540	47280	23.64	ASPIRE PUBLIC SCHOOLS
	006299815JJK	CA578935	78960	30560	48400	24.2	ASPIRE PUBLIC SCHOOLS
	006299816JJK	CA578935	91000	32380	58620	29.31	ASPIRE PUBLIC SCHOOLS
	006299817JJK	CA578935	77000	32620	44380	22.19	ASPIRE PUBLIC SCHOOLS
TOTAL					244040	122.02	
COUNT	5						
12/11/2009	006299812JJK	CA578935	84060	30800	53260	26.63	ASPIRE PUBLIC SCHOOLS
TOTAL					53260	26.63	
COUNT	1						
Total	Documents:						
TOTAL					709260	354.63	
COUNT	15						
*** END OF REPO RT ***							