

  
76 Broadway  
Sacramento, California 95818

**RECEIVED**

10:47 am, Oct 11, 2010

Alameda County  
Environmental Health

October 7, 2010

Mr. Jerry Wickham  
Alameda County Health Agency  
1131 Harbor Bay Parkway, Suite 250  
Alameda, California 94502

Re: **Quarterly Summary Report – Third quarter 2010**  
**76 Station No. 1156**  
**4276 MacArthur Boulevard**  
**Oakland, California**

Dear Mr. Wickham,

I declare under penalty of perjury that to the best of my knowledge the information and/or recommendations contained in the attached report is/are true and correct.

If you have any questions or need additional information, please contact me at (916) 558-7612.

Sincerely,



Bill Borgh  
Site Manager – Risk Management and Remediation

Attachment

October 7, 2010

Mr. Jerry Wickham  
Alameda County Health Care Services Agency  
1131 Harbor Bay Parkway, Suite 250  
Alameda, California 94502

**Re: QUARTERLY SUMMARY REPORT  
Third Quarter 2010**  
Fuel leak Case No. RO0000409

Dear Mr. Wickham:

On behalf of ConocoPhillips Company (COP), Delta Consultants (Delta) is submitting the Semi-Annual Summary Report - Third Quarter 2010 and forwarding a copy of TRC Solutions, Inc. (TRC's) *Groundwater Monitoring Report - July through September 2010*, dated September 2, 2010, for the following location:

<u>Service Station</u>	<u>Location</u>
76 Service Station No. 1156	4276 MacArthur Boulevard Oakland, California

Sincerely,  
**DELTA CONSULTANTS**



James B. Barnard, P.G.  
Project Manager  
California Registered Professional Geologist No. 7478



cc: Mr. Bill Borgh, ConocoPhillips (electronic copy)  
Mr. Bob Hale, Alameda County Public Works Agency,  
Water Resources Section

**QUARTERLY SUMMARY REPORT  
THIRD QUARTER 2010  
76 Service Station No. 1156  
4276 MacArthur Boulevard  
Oakland, California**

**SITE DESCRIPTION**

The site is located at the northeast corner of MacArthur Boulevard and High Street in Oakland, California. Two 12,000-gallon gasoline underground storage tanks (USTs) are located in the southwestern portion of the site and two dispenser islands are located at the site, one to the northwest and one to the east of the USTs. A station building is located in the northern portion of the site. There are currently eight groundwater monitoring wells (MW-1 through MW-8) and one tank backfill well (TP-1) located at and in the vicinity of the site. Properties in the immediate vicinity of the site are utilized for commercial and residential purposes.

**PREVIOUS ASSESSMENT**

In 1997, Pacific Environmental Group Inc. (PEG) advanced 5 soil/gas probes in the vicinity of the USTs, dispenser islands, and product lines to depths ranging from 3 to 15 feet below the ground surface (bgs). Elevated soil vapor concentrations of total petroleum hydrocarbons as gasoline (TPHg), benzene, and methyl tertiary butyl ether (MTBE) were reported at concentrations up to 4,700, 70, and 140 micrograms per liter ( $\mu\text{g/L}$ ), respectively.

In 1998, Tosco Marketing Company (Tosco) removed one 280-gallon used-oil UST, and removed and replaced two 10,000-gallon gasoline USTs, associated piping, and fuel dispensers. The new USTs were installed in a separate excavation. Total petroleum hydrocarbons as diesel (TPHd), TPHg, benzene, and total purgeable petroleum hydrocarbons (TPPH) were reported in the soil sample collected from the used-oil UST excavation at concentrations of 78,000 milligrams per kilogram (mg/kg), 130 mg/kg, 0.55 mg/kg, and 8,400 mg/kg, respectively. Following the over-excavation of approximately 4.6 tons of soil from the used-oil UST excavation, concentrations of TPHd, TPHg, benzene, and TPPH were reported in soil samples collected from the used-oil UST excavation at concentrations up to 560, 81, 0.64, and 360 mg/kg, respectively. TPHg and benzene were reported in the soil samples collected from the gasoline UST excavation, dispenser islands, and product lines at concentrations up to 1,200 mg/kg and 1.6 mg/kg, respectively. Analytical data from a groundwater sample collected from the gasoline UST excavation indicated that TPHg and MTBE were present at concentrations of 41,000  $\mu\text{g/L}$  and 1,800  $\mu\text{g/L}$ , respectively. Benzene was reported to be below the laboratory's indicated reporting limit in the groundwater sample collected for analysis.

In 1999, Environmental Resolutions Inc. (ERI) conducted a soil and groundwater assessment which included the installation of four on-site groundwater monitoring wells (MW-1 through MW-4). Analytical data from the soil samples collected from the borings at a depth of 10.5 feet bgs indicated TPHg, benzene, and MTBE were present at concentrations up to 6,800 mg/kg, 2.6 mg/kg, and 0.71 mg/kg, respectively. The soil sample from MW-1, near the former used-oil UST, was also analyzed for TPHd and TPPH. Analytical data from this soil sample indicated TPHd and TRPH were present at concentrations of 140 mg/kg and 73 mg/kg, respectively.

Analytical data from an additional soil sample collected at a depth of 20.5 feet bgs from the MW-4 boring indicated that TPHg, benzene, and MTBE were not present above the laboratory's indicated reporting limits. Quarterly groundwater monitoring and sampling activities commenced in July 1999 and are currently ongoing.

In July 2001, ERI installed a UST pit backfill well (TP-1) and initiated monthly purging of groundwater from the UST excavation. Bi-weekly groundwater purging was conducted at the site using wells TP-1 and MW-1 from July 2001 through December 2004.

In August 2001, ERI installed three off-site monitoring wells (MW-5 through MW-7). Analytical data from soil samples collected from these well borings indicated TPHg and MTBE were not present above the laboratory's indicated reporting limits. Analytical data indicated benzene was present in one soil sample collected from MW-7 at a concentration of 0.18 mg/kg.

In addition, during June 2004, the biweekly purging events included monitor well MW-7. Approximately 1,600 gallons of groundwater were removed from monitoring well MW-7 with a cumulative total of approximately 476,015 gallons removed from the site through December 2004.

ATC Associates became the new lead consultant for the site in January 2005.

Delta Consultants became the new consultant for the site in September 2005.

In October 2007, Delta advanced six soil borings on-site and installed an additional monitoring well, off-site, down-gradient of the former waste-oil tank location. The details of this investigation were presented in Delta's *Site Investigation Report*, dated December 28, 2007.

During the third quarter 2009, a semi-annual monitoring and sampling program was inducted for all groundwater monitoring wells in the network.

## **SENSITIVE RECEPTORS**

2001 – A GeoTracker database search was conducted which indicated that four public water supply wells owned by the East Bay Regional Park District (Park District) are present within one-half mile of the site. Representatives from the Park District reported having no knowledge or records of any wells located in this area and indicated that the wells may have belonged to the East Bay Municipal Utility District (EBMUD); however EBMUD also reported no knowledge or records of any wells located in this area.

2001 – A Department of Water Resources (DWR) database search was conducted which indicated four water supply wells belonging to Mills College were present within the one-half mile search area. A representative from Mills College indicated that all wells associated with Mills College had been destroyed and Mills College was now connected to a municipal water supply. The DWR search also indicated a well was located at 3397 Arkansas Street, approximately 880 feet outside of the search area. No other wells,

surface water bodies, or potentially sensitive environmental habitats were identified during ERI's field receptor search.

2006 – A survey entailing a visit to the DWR office in Sacramento was conducted to examine well log records and identify domestic wells within the survey area. The DWR survey provided two potential receptors within one mile of the site; one irrigation well located 0.9 miles northwest of the site and one domestic/irrigation well located 1.0 mile northeast of the site. Two additional potential receptors were identified, although the specific addresses could not be verified.

## **MONITORING AND SAMPLING**

The current sampling event occurred on August 2, 2010. At this time, the well network was still sampled on a semi-annual basis during first and third quarters. Following this sampling event, in mid to late August 2010, monitoring wells MW-1, MW-2, MW-3, MW-4, MW-6, and MW-8 have been abandoned. New wells MW-1B, MW-2B, MW-3B, and MW-4B have been installed. As of fourth quarter 2010, all wells will be gauged quarterly, wells MW-1B, MW-2B, MW-3B, and MW-4B will be sampled quarterly, and wells MW-5 and MW-7 will be sampled semi-annually during first and third quarters.

Groundwater samples collected are analyzed for total petroleum hydrocarbons as gasoline (TPHg) and total petroleum hydrocarbons as diesel (TPHd) by Environmental Protection Agency (EPA) method 8015, benzene, toluene, ethylbenzene, and total xylenes (BTEX), and 8 fuel oxygenates [methyl tert butyl ether (MTBE), tert butyl alcohol (TBA), diisopropyl ether (DIPE), tert amyl methyl ether (TAME), ethylene dibromide (EDB), 1,2 dichloroethane (1,2-DCA), ethyl tert butyl ether (ETBE), and ethanol] by EPA method 8260. Samples from MW-1 are additionally analyzed for total oil and grease (TOG).

TRC has been contracted to perform the monitoring and sampling at the site. A copy of TRC's *Groundwater Monitoring Report - July through September 2010*, dated September 2 2010, has been forwarded with this report. Analytical data and groundwater elevation data from the neighboring former Shell service station is also included in the attached TRC report.

During the current sampling event, MW-6 and MW-8 had been paved over and were not gauged or sampled.

During the most recent groundwater monitoring event, conducted on August 2, 2010, the depth to groundwater ranged from 2.2 feet (MW-5) to 7.08 feet (MW-7) below top of casing (TOC). The groundwater flow direction and gradient was interpreted to be to the west at a gradient of 0.07 feet per foot (ft/ft). This is consistent with the flow direction and gradient from the previous sampling event (2/1/10).

Historic groundwater flow directions are shown on a rose diagram presented as Attachment A.

**Contaminants of Concern:**

**TPHg:** TPHg was above laboratory indicated reporting limits in groundwater samples collected from all of the six wells sampled with a maximum concentration of 71,000 µg/L, in monitoring well MW-1. This is a decrease from a maximum concentration of 74,000 µg/L in this well during the previous sampling event (2/1/10). Wells MW-2, MW-3, MW-4, MW-5, and MW-7 were reported with concentrations of 1,200 µg/L, 8,600 µg/L, 470 µg/L, 64 µg/L, and 880 µg/L, respectively, during the current sampling event.

**TPHd:** TPHd was above laboratory indicated reporting limits in groundwater samples collected from four of the six wells sampled with a maximum concentration of 3,900 µg/L, in monitoring well MW-1. This is consistent with an identical maximum concentration of 3,900 µg/L in this well during the previous sampling event (2/1/10). Wells MW-2, MW-3, and MW-4 were reported with concentrations of 210 µg/L, 540 µg/L, and 120 µg/L, respectively, during the current sampling event.

**Benzene:** Benzene was above laboratory indicated reporting limits in groundwater samples collected from four of the six wells sampled with a maximum concentration of 7,000 µg/L in monitoring well MW-1. This is consistent with an identical maximum concentration in this well during the previous sampling event. Wells MW-2, MW-3, and MW-4 were reported with concentrations of 9.5 µg/L, 140 µg/L, and 17 µg/L, respectively, during the current sampling event.

**Toluene:** Toluene was above laboratory indicated reporting limits in groundwater samples collected from four of the six samples collected with a maximum concentration of 11,000 µg/L in MW-1 during the current sampling event. This is consistent with an identical maximum concentration in this well during the previous sampling event. Wells MW-2, MW-3, and MW-4 were reported with concentrations of 32 µg/L, 110 µg/L, and 3.4 µg/L, respectively, during the current sampling event.

**Ethylbenzene:** Ethylbenzene was above laboratory indicated reporting limits in groundwater samples collected from four of the six wells sampled with a maximum concentration of 3,300 µg/L in MW-1 during the current sampling event. This is an increase from a maximum concentration of 3,100 µg/L in this well during the previous sampling event. Wells MW-2, MW-3, and MW-4 were reported with concentrations of 1.4 µg/L, 320 µg/L, and 2.5 µg/L, respectively, during the current sampling event.

**Total Xylenes:** Total Xylenes were above laboratory indicated reporting limits in groundwater samples collected from four of the six wells sampled with a maximum concentration of 10,000 µg/L in MW-1 during the current sampling event. This is consistent with an identical maximum concentration in this well during the previous sampling event. Wells MW-2, MW-3, and MW-4 were reported with concentrations of 2.4 µg/L, 1,000 µg/L, and 12 µg/L, respectively, during the current sampling event.

**MTBE:** MTBE was above laboratory indicated reporting limits in groundwater samples collected from 5 of the six wells sampled with a maximum concentration of 770 µg/L in MW-7 during the current sampling event. This is an increase from a maximum concentration of 720 µg/L in this well during the previous sampling event. Wells MW-2,

MW-3, MW-4, and MW-5 were reported with concentrations of 290 µg/L, 97 µg/L, 51 µg/L, and 120 µg/L, respectively, during the current sampling event.

**Fuel Oxygenates:** EBD was analyzed in samples collected from 3 wells, and was below laboratory indicated reporting limits in all three during the current sampling event. 1,2-DCA was analyzed in samples collected from all six wells, and was above laboratory in two of the six samples with concentrations of 1.4 µg/L and 1.9 µg/L in MW-4 and MW-7, respectively, during the current sampling event

**TOG:** TOG was analyzed in the sample collected from MW-1, and was below laboratory indicated reporting limits.

### **REMEDIATION STATUS**

No active remediation is presently ongoing at this site.

Approximately 1,350 tons of soil and backfill were removed during the 1998 UST removal. As of December 23, 2004, approximately 476,015 gallons of groundwater were pumped from the site during bi-weekly groundwater extraction from wells MW-1, MW-7, and TP-1. The groundwater extraction program was discontinued in December 2004.

### **CHARACTERIZATION STATUS**

A former Shell service station down-gradient from the site currently has elevated petroleum hydrocarbons present in groundwater as evidenced in samples collected from on-site monitor wells (27,000 µg/L total purgeable petroleum hydrocarbons (TPPH), 3,000 µg/L benzene, and 1,400 µg/L MTBE in groundwater samples from Shell monitor well MW-3).

### **RECENT CORRESPONDENCE**

In a letter dated January 21, 2009, the Alameda County Environmental Health Care Services (ACEHD) rejected Delta's proposal to proceed with a pilot test of ozone/oxygen injection at the site. The *Work Plan- Additional Site Investigation*, dated December 15, 2008, had been the third document in succession (submitted by Delta) that has not be acceptable for implementation at this site. As such, ACEHD advised that a Revised Work Plan would be required by the given March 23, 2009 deadline. The revised workplan was submitted by Delta to the ACEH on March 19, 2009 under a separate cover and approved May 1, 2009.

In June of 2009, Delta completed Site Assessment activities, as proposed in the March 2009 (revised) Site Assessment Workplan. Assessment activities were summarized in the September 8, 2009 Site Investigation Report. In response to the report, ACEH submitted a letter to COP, requesting additional investigation to further evaluate the vertical and horizontal extent of petroleum hydrocarbon impact on and off-site. In addition ACEH requested further confirmation of a black viscous product encountered during the June 2009 investigation.

Delta submitted a *Workplan for Additional Site Assessment* dated March 3, 2010.

Work proposed in *Workplan for Additional Site Assessment* was approved in a ACEH letter dated April 5, 2010.

### **THIRD QUARTER ACTIVITIES**

1. TRC conducted the quarterly monitoring and sampling event at the site on August 2, 2010, and prepared and submitted their results in *Groundwater Monitoring Report – July through September*, dated September 2, 2010.
2. Delta prepared *Quarterly Summary Report – Third Quarter 2010*.
3. Delta performed field activities associated with the scope of work outlined in *Workplan for Additional Site Assessment*

### **FOURTH QUARTER ACTIVITIES**

1. Delta will prepare and submit the results of field activities associated with the scope of work presented in *Workplan for Additional Site Assessment*, by October 29, 2010, as approved by ACEH.
2. TRC will conduct the quarterly groundwater monitoring and sampling event at the site.
3. Delta will prepare and submit a quarterly summary report.

**CONSULTANT:** Delta Consultants

\*\*\*\*\*

Attachment A – Historic Groundwater Flow Directions Rose Diagram  
Attachment B – Groundwater Monitoring Report – July through September 2010



**ATTACHMENT A**

Historic Groundwater Flow Directions Rose Diagram

**Historic Groundwater Flow Directions**  
**ConocoPhillips Site No. 1156**  
4276 MacArthur Boulevard  
Oakland, California

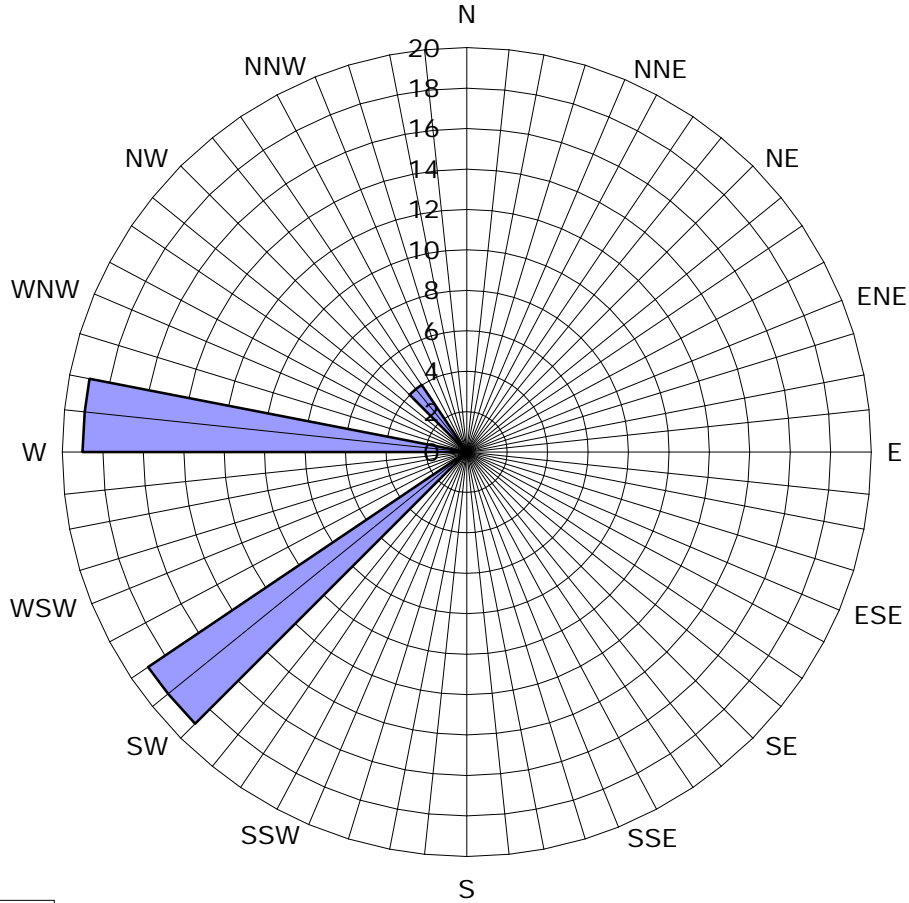

Legend  
Concentric circles represent quarterly monitoring events. Third Quarter 1999 through Third Quarter 2010. 42 data points shown.

■ Groundwater Flow Direction

**ATTACHMENT B**

Groundwater Monitoring Report – July through September 2010



123 Technology Drive West  
Irvine, CA 92618

949.727.9336 PHONE  
949.727.7399 FAX

[www.TRCSolutions.com](http://www.TRCSolutions.com)

DATE: September 2, 2010

TO: ConocoPhillips Company  
76 Broadway  
Sacramento, CA 95818

ATTN: MR. BILL BORGH

SITE: 76 STATION 1156  
4276 MACARTHUR BOULEVARD  
OAKLAND, CALIFORNIA

RE: GROUNDWATER MONITORING REPORT  
JULY THROUGH SEPTEMBER 2010

Dear Mr. Borgh:

Please find enclosed our Groundwater Monitoring Report for 76 Station 1156, located at 4276 MacArthur Boulevard, Oakland, California. If you have any questions regarding this report, please call us at (949) 727-9336.

Sincerely,

TRC

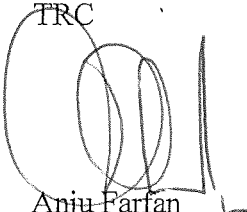

Anju Farfan

Groundwater Program Operations Manager

CC: Mr. James Barnard, Delta Consultants (2 copies)

Enclosures  
20-0400/1156R26.QMS

**GROUNDWATER MONITORING REPORT  
JULY THROUGH SEPTEMBER 2010**

76 STATION 1156  
4276 MacArthur Boulevard  
Oakland, California

Prepared For:

Mr. Bill Borgh  
CONOCOPHILLIPS COMPANY  
76 Broadway  
Sacramento, California 95818

By:

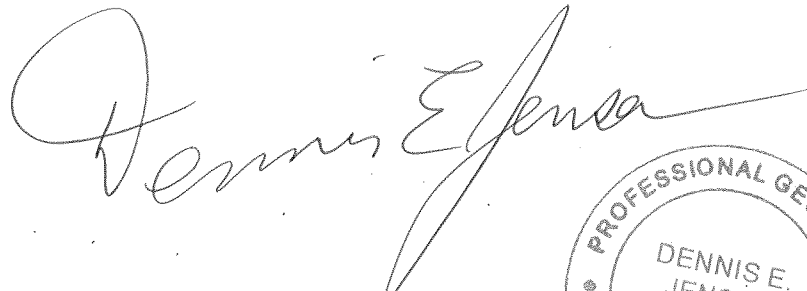

Senior Project Geologist, Irvine Operations

Date: 9/2/10

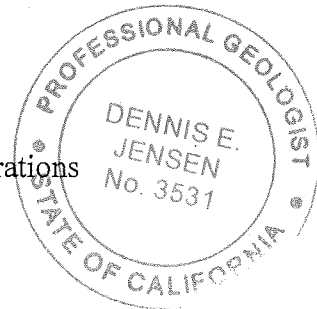

## LIST OF ATTACHMENTS

Summary Sheet	Summary of Gauging and Sampling Activities
Tables	Table Key Contents of Tables Table 1: Current Fluid Levels and Selected Analytical Results Table 1a: Additional Current Analytical Results Table 2: Historic Fluid Levels and Selected Analytical Results Table 2a: Additional Historic Analytical Results Table 2b: Additional Historic Analytical Results Table 2c: Additional Historic Analytical Results Table 2d: Additional Historic Analytical Results Table 2e: Additional Historic Analytical Results Table 2f: Additional Historic Analytical Results Table 2g: Additional Historic Analytical Results Table 2h: Additional Historic Analytical Results Table 2i: Additional Historic Analytical Results Table 2j: Additional Historic Analytical Results Table 2k: Additional Historic Analytical Results Table 2l: Additional Historic Analytical Results
Coordinated Event Data	<i>Former Shell Station</i> Well Concentrations
Figures	Figure 1: Vicinity Map Figure 2: Groundwater Elevation Contour Map Figure 3: Dissolved-Phase TPH-G Concentration Map Figure 4: Dissolved-Phase Benzene Concentration Map Figure 5: Dissolved-Phase MTBE Concentration Map
Graphs	Groundwater Elevations vs. Time Benzene Concentrations vs. Time MTBE Concentrations vs. Time
Field Activities	General Field Procedures Field Monitoring Data Sheet – 8/2/10 Groundwater Sampling Field Notes – 8/2/10 Statement of Non-Completion – 8/2/10
Laboratory Reports	Official Laboratory Reports Quality Control Reports Chain of Custody Records
Statements	Purge Water Disposal Limitations

**Summary of Gauging and Sampling Activities  
July through September 2010  
76 Station 1156  
4276 MacArthur Boulevard  
Oakland, CA**

Project Coordinator: **Bill Borgh**  
Telephone: **916-558-7612**

Water Sampling Contractor: **TRC**  
Compiled by: **Daniel Lee**

Date(s) of Gauging/Sampling Event: **8/2/2010**

---

**Sample Points**

Groundwater wells: **4** onsite, **4** offsite      Points gauged: **6**      Points sampled: **6**  
Purgings method: **Submersible pump**  
Purge water disposal: **Crosby and Overton treatment facility**  
Other Sample Points: **0**      Type: **--**

---

**Liquid Phase Hydrocarbons (LPH)**

Sample Points with LPH: **0**      Maximum thickness (feet): **--**  
LPH removal frequency: **--**      Method: **--**  
Treatment or disposal of water/LPH: **--**

---

**Hydrogeologic Parameters**

Depth to groundwater (below TOC):      Minimum: **2.2 feet**      Maximum: **7.08 feet**  
Average groundwater elevation (relative to available local datum): **169.35 feet**  
Average change in groundwater elevation since previous event: **-0.74 feet**  
Interpreted groundwater gradient and flow direction:  
    Current event: **0.07 ft/ft, west**  
    Previous event: **0.07 ft/ft, west (2/1/2010)**

---

**Selected Laboratory Results**

Sample Points with detected **Benzene**: **4**      Sample Points above MCL (1.0 µg/l): **4**  
    Maximum reported benzene concentration: **7,000 µg/l (MW-1)**  
Sample Points with **TPH-G**      **6**      Maximum: **71,000 µg/l (MW-1)**  
Sample Points with **MTBE 8260B**      **5**      Maximum: **770 µg/l (MW-7)**

---

**Notes:**

MW-6=Paved over, MW-8=Paved over

# TABLES



## TABLE KEY

### STANDARD ABBREVIATIONS

--	=	not analyzed, measured, or collected
LPH	=	liquid-phase hydrocarbons
µg/l	=	micrograms per liter (approx. equivalent to parts per billion, ppb)
mg/l	=	milligrams per liter (approx. equivalent to parts per million, ppm)
ND<	=	not detected at or above laboratory detection limit
TOC	=	top of casing (surveyed reference elevation)
D	=	duplicate
P	=	no-purge sample

### ANALYTES

DIPE	=	di-isopropyl ether
ETBE	=	ethyl tertiary butyl ether
MTBE	=	methyl tertiary butyl ether
PCB	=	polychlorinated biphenyls
PCE	=	tetrachloroethene
TBA	=	tertiary butyl alcohol
TCA	=	trichloroethane
TCE	=	trichloroethene
TPH-G	=	total petroleum hydrocarbons with gasoline distinction
TPH-G (GC/MS)	=	total petroleum hydrocarbons with gasoline distinction utilizing EPA Method 8260B
TPH-D	=	total petroleum hydrocarbons with diesel distinction
TRPH	=	total recoverable petroleum hydrocarbons
TAME	=	tertiary amyl methyl ether
1,2-DCA	=	1,2-dichloroethane (same as EDC, ethylene dichloride)

### NOTES

1. Elevations are in feet above mean sea level. Depths are in feet below surveyed top-of-casing.
2. Groundwater elevations for wells with LPH are calculated as:  $\text{Surface Elevation} - \text{Measured Depth to Water} + (\text{Dp} \times \text{LPH Thickness})$ , where Dp is the density of the LPH, if known. A value of 0.75 is used for gasoline and when the density is not known. A value of 0.83 is used for diesel.
3. Wells with LPH are generally not sampled for laboratory analysis (see General Field Procedures).
4. Comments shown on tables are general. Additional explanations may be included in field notes and laboratory reports, both of which are included as part of this report.
5. A "J" flag indicates that a reported analytical result is an estimated concentration value between the method detection limit (MDL) and the practical quantification limit (PQL) specified by the laboratory.
6. Other laboratory flags (qualifiers) may have been reported. See the official laboratory report (attached) for a complete list of laboratory flags.
7. Concentration graphs based on tables (presented following Figures) show non-detect results prior to the Second Quarter 2000 plotted at fixed values for graphical display. Non-detect results reported since that time are plotted at reporting limits stated in the official laboratory report.
8. Prior to the 1st quarter 2010, the word "monitor" was used in table comments interchangeably with the word "gauge". Starting in the 1<sup>st</sup> quarter 2010, the word "monitor" is used to include both "gauge" and "sample".

### REFERENCE

TRC began groundwater monitoring and sampling for 76 Station 1156 in October 2003. Historical data compiled prior to that time were provided by Gettler-Ryan Inc.

# Contents of Tables 1 and 2

## Site: 76 Station 1156

### Current Event

<b>Table 1</b>	Well/ Date	Depth to Water	LPH Thickness	Ground- water Elevation	Change in Elevation	TPH-G 8015	TPH-G (GC/MS)	Benzene	Toluene	Ethyl- benzene	Total Xylenes	MTBE (8021B)	MTBE (8260B)
<b>Table 1a</b>	Well/ Date	TPH-D	Ethylene- dibromide (EDB)	EDB (504)	1,2-DCA (EDC)	Total Oil and Grease	Post-purge Dissolved Oxygen	Pre-purge Dissolved Oxygen	Pre-purge ORP	Post-purge ORP			

### Historic Data

<b>Table 2</b>	Well/ Date	Depth to Water	LPH Thickness	Ground- water Elevation	Change in Elevation	TPH-G 8015	TPH-G (GC/MS)	Benzene	Toluene	Ethyl- benzene	Total Xylenes	MTBE (8021B)	MTBE (8260B)
<b>Table 2a</b>	Well/ Date	TPH-D	TBA	Ethanol (8015B)	Ethanol (8260B)	Ethylene- dibromide (EDB)	EDB (504)	1,2-DCA (EDC)	DIPE	ETBE	TAME	Total Oil and Grease	Acenaph- thylene
<b>Table 2b</b>	Well/ Date	Bromo- chloro- methane	Bromo- form	Bromo- methane	Carbon Tetra- chloride	Chloro- benzene	Chloro- ethane	Chloroform	Chloro- methane	Dibromo- chloro- methane	1,2- Dichloro- benzene	1,3- Dichloro- benzene	1,4- Dichloro- benzene
<b>Table 2c</b>	Well/ Date	Dichloro- difluoro- methane	1,1-DCA	1,1-DCE	cis- 1,2-DCE	trans- 1,2-DCE	1,2- Dichloro- propane	cis-1,3- Dichloro- propene	trans-1,3- Dichloro- propene	Hexa- chloro- butadiene	Methylene chloride	Naph- thalene	n-Propyl- benzene
<b>Table 2d</b>	Well/ Date	1,1,2,2- Tetrachloro- ethane	Tetrachloro- ethene (PCE)	Trichloro- trifluoro- ethane	1,2,4- Trichloro- benzene	1,1,1- Trichloro- ethane	1,1,2- Trichloro- ethane	Trichloro- ethene (TCE)	Trichloro- fluoro- methane	1,2,4- Trimethyl- benzene	1,3,5- Trimethyl- benzene	Vinyl chloride	Acena- phthene
<b>Table 2e</b>	Well/ Date	Acena- phthylene (svoc)	Anthra- cene	Benzo[a]- anthracene	Benzo[a]- pyrene	Benzo[b]- fluor- anthene	Benzo- [g,h,l]- perylene	Benzo[k]- fluor- anthene	Benzoic Acid	Benzyl Alcohol	Bis(2-chloro- ethoxy) methane	Bis(2-chloro- ethyl) ether	Bis(2-chloro- isopropyl)- ether
<b>Table 2f</b>	Well/ Date	Bis(2-ethyl- hexyl) phthalate	4-Bromo- pheny phenyl ether	Butyl- benzyl phthalate	4-Chloro- 3-methyl- phenol	4-Chloro- aniline	2-Chloro- naphtha- lene	2-Chloro- phenol	4-Chloro- phenyl ether	Chrysene	Dibenzo- [a,h]- anthracene	Dibenzo- furan	1,2-Dichloro- benzene (svoc)
<b>Table 2g</b>	Well/ Date	1,3-Dichloro- benzene (svoc)	1,4-Dichloro- benzene (svoc)	3,3-Dichloro- benzidine	2,4-Dichloro- phenol	Diethyl phthalate	2,4-Dimethyl- phenol	Dimethyl phthalate	Di-n-butyl phthalate	2,4-Dinitro- phenol	2,4-Dinitro- toluene	2,6-Dinitro- toluene	Di-n-octyl phthalate
<b>Table 2h</b>	Well/ Date	Fluoran- thene	Fluorene	Hexa- chloro- benzene	HCBD (svoc)	Hexachloro cyclopenta- diene	Hexachloro -ethane	Indeno- [1,2,3-c,d] pyrene	Isophorone	2-Methyl- 4,6-dinitro- phenol	2-Methyl- naphtha- lene	2-Methyl- phenol	4-Methyl- phenol



**Table 1**  
**CURRENT FLUID LEVELS AND SELECTED ANALYTICAL RESULTS**  
**August 2, 2010**  
**76 Station 1156**

Date Sampled	TOC Elevation (feet)	Depth to Water (feet)	LPH Thickness (feet)	Ground-water Elevation (feet)	Change in Elevation (feet)	TPH-G 8015 (µg/l)	TPH-G (GC/MS) (µg/l)	Benzene (µg/l)	Toluene (µg/l)	Ethyl-benzene (µg/l)	Total Xylenes (µg/l)	MTBE (8021B) (µg/l)	MTBE (8260B) (µg/l)	Comments
			<b>(Screen Interval in feet: 5.0-25.0)</b>											
MW-1														
8/2/2010	177.54	5.68	0.00	171.86	-0.82	71000	--	7000	11000	3300	10000	--	ND<10	
			<b>(Screen Interval in feet: 5.0-25.0)</b>											
MW-2														
8/2/2010	173.50	5.16	0.00	168.34	-0.83	1200	--	9.5	32	1.4	2.4	--	140	
			<b>(Screen Interval in feet: 5.0-25.0)</b>											
MW-3														
8/2/2010	178.13	6.83	0.00	171.30	-1.54	8600	--	140	110	320	1000	--	89	
			<b>(Screen Interval in feet: 5.0-25.0)</b>											
MW-4														
8/2/2010	178.96	5.92	0.00	173.04	0.50	470	--	17	3.4	2.5	12	--	48	
			<b>(Screen Interval in feet: 5.0-25.0)</b>											
MW-5														
8/2/2010	169.18	2.20	0.00	166.98	-0.88	64	--	ND<0.30	ND<0.30	ND<0.30	ND<0.60	--	42	
			<b>(Screen Interval in feet: 5.0-25.0)</b>											
MW-6														
8/2/2010	169.04	--	--	--	--	--	--	--	--	--	--	--	--	Paved over
			<b>(Screen Interval in feet: 5.0-25.0)</b>											
MW-7														
8/2/2010	171.64	7.08	0.00	164.56	-0.87	880	--	ND<0.30	0.62	ND<0.30	ND<0.60	--	770	
			<b>(Screen Interval in feet: 15.0-25.0)</b>											
MW-8														
8/2/2010	167.97	--	--	--	--	--	--	--	--	--	--	--	--	Paved over

**Table 1 a**  
**ADDITIONAL CURRENT ANALYTICAL RESULTS**  
**76 Station 1156**

Date Sampled	TPH-D (µg/l)	Ethylene-dibromide (EDB) (µg/l)	EDB (504) (µg/l)	1,2-DCA (EDC) (µg/l)	Total Oil and Grease (mg/l)	Post-purge Dissolved Oxygen (mg/l)	Pre-purge Dissolved Oxygen (mg/l)	Pre-purge ORP (mV)	Post-purge ORP (mV)
<b>MW-1</b>									
8/2/2010	3900	ND<10	ND<0.010	ND<10	ND<5.0	0.59	0.72	-82	-97
<b>MW-2</b>									
8/2/2010	210	ND<1.0	ND<0.010	ND<1.0	--	0.62	0.97	-7	-12
<b>MW-3</b>									
8/2/2010	540	ND<0.50	--	ND<0.50	--	0.62	0.81	-77	-59
<b>MW-4</b>									
8/2/2010	120	ND<0.50	ND<0.010	1.4	--	0.57	0.74	-94	-64
<b>MW-5</b>									
8/2/2010	ND<50	ND<0.50	--	ND<0.50	--	1.36	1.78	171	44
<b>MW-7</b>									
8/2/2010	ND<50	ND<0.50	--	1.9	--	0.74	1.24	133	41

**Table 2**  
**HISTORIC FLUID LEVELS AND SELECTED ANALYTICAL RESULTS**  
**July 1999 Through August 2010**  
**76 Station 1156**

Date Sampled	TOC Elevation (feet)	Depth to Water (feet)	LPH Thickness (feet)	Ground-water Elevation (feet)	Change in Elevation (feet)	TPH-G 8015 (µg/l)	TPH-G (GC/MS) (µg/l)	Benzene (µg/l)	Toluene (µg/l)	Ethyl-benzene (µg/l)	Total Xylenes (µg/l)	MTBE (8021B) (µg/l)	MTBE (8260B) (µg/l)	Comments
<b>MW-1 (Screen Interval in feet: 5.0-25.0)</b>														
7/20/1999	174.86	7.50	0.00	167.36	--	120000	--	11000	27000	3300	18000	ND	--	
9/28/1999	174.86	8.75	0.00	166.11	-1.25	6020	--	1030	1040	68.5	412	321	333	
1/7/2000	174.86	9.05	0.02	165.82	-0.29	72700	--	7410	13900	2070	9620	ND	--	GWE corrected
3/31/2000	174.86	7.18	0.00	167.68	1.86	92000	--	10000	23000	3200	14000	ND	--	
7/14/2000	174.86	7.68	0.00	167.18	-0.50	108000	--	8250	18700	3750	17800	ND	--	
10/3/2000	174.86	7.99	0.00	166.87	-0.31	96000	--	8760	20000	3350	15600	ND	--	
1/3/2001	174.86	9.18	0.00	165.68	-1.19	37000	--	5800	13000	1700	8100	2200	--	
4/4/2001	174.86	8.05	0.00	166.81	1.13	86900	--	7780	18500	2470	11800	ND	481	
7/17/2001	174.86	7.01	0.00	167.85	1.04	79000	--	5600	11000	2800	12000	ND	230	
10/3/2001	177.54	7.89	0.00	169.65	1.80	99000	--	8200	18000	3000	16000	ND<2500	--	
10/5/2001	177.54	7.91	0.00	169.63	-0.02	--	--	--	--	--	--	--	--	
1/28/2002	177.54	5.98	0.00	171.56	1.93	110000	--	8900	19000	2600	12000	3000	440	
4/25/2002	177.54	6.19	0.00	171.35	-0.21	93000	--	8100	18000	3000	15000	810	670	
7/18/2002	177.54	6.99	0.00	170.55	-0.80	69000	--	5400	10000	2100	10000	ND<500	620	
10/7/2002	177.54	7.73	0.00	169.81	-0.74	82000	--	9200	20000	2600	13000	1300	760	
1/6/2003	177.54	5.48	0.00	172.06	2.25	82000	--	6500	18000	2700	11000	ND<1000	790	
4/7/2003	177.54	6.30	0.00	171.24	-0.82	74000	--	7000	15000	2400	11000	1000	800	
7/7/2003	177.54	6.47	0.00	171.07	-0.17	60000	--	6400	11000	2600	11000	600	530	
10/9/2003	177.54	7.85	0.00	169.69	-1.38	91000	81000	8100	17000	3200	14000	--	660	Sampled for TPH-G by 8015M on 11/14/2003
1/14/2004	177.54	6.69	0.00	170.85	1.16	98000	--	8000	21000	2600	15000	ND<1300	ND<800	
4/28/2004	177.54	6.43	0.00	171.11	0.26	93000	--	9000	20000	1300	10000	1400	560	
7/12/2004	177.54	7.44	0.00	170.10	-1.01	57000	--	6900	7200	1600	580	490	440	



**Table 2**  
**HISTORIC FLUID LEVELS AND SELECTED ANALYTICAL RESULTS**  
**July 1999 Through August 2010**  
**76 Station 1156**

Date Sampled	TOC Elevation (feet)	Depth to Water (feet)	LPH Thickness (feet)	Ground-water Elevation (feet)	Change in Elevation (feet)	TPH-G 8015 (µg/l)	TPH-G (GC/MS) (µg/l)	Benzene (µg/l)	Toluene (µg/l)	Ethyl-benzene (µg/l)	Total Xylenes (µg/l)	MTBE (8021B) (µg/l)	MTBE (8260B) (µg/l)	Comments
<b>MW-1 continued</b>														
10/25/2004	177.54	7.54	0.00	170.00	-0.10	66000	--	7300	19000	2700	14000	ND<1300	330	
1/17/2005	177.54	5.79	0.00	171.75	1.75	86000	--	8600	21000	3200	15000	ND<1300	570	
4/6/2005	177.54	4.93	0.00	172.61	0.86	85000	--	8400	20000	3200	16000	ND<1300	580	
7/8/2005	177.54	5.35	0.00	172.19	-0.42	69000	--	7100	17000	2700	14000	ND<1300	290	
10/7/2005	177.54	5.96	0.00	171.58	-0.61	68000	--	5900	8300	1800	8300	330	250	
1/27/2006	177.54	5.08	0.00	172.46	0.88	94000	--	7400	19000	3700	14000	450	360	
4/28/2006	177.54	4.85	0.00	172.69	0.23	74000	--	6400	13000	2300	10000	460	280	
7/28/2006	177.54	5.32	0.00	172.22	-0.47	74000	--	6600	12000	3100	13000	330	220	
10/27/2006	177.54	6.13	0.00	171.41	-0.81	100000	--	8300	20000	3600	16000	280	250	
1/10/2007	177.54	5.47	0.00	172.07	0.66	84000	--	7100	15000	2600	13000	350	260	
4/13/2007	177.54	5.60	0.00	171.94	-0.13	27000	--	5600	840	2300	3200	270	220	
7/19/2007	177.54	5.69	0.00	171.85	-0.09	83000	--	6000	15000	2600	13000	1000	200	
10/8/2007	177.54	--	--	--	--	--	--	--	--	--	--	--	--	Gate locked; no key available
1/9/2008	177.54	5.15	0.00	172.39	--	40000	--	6000	4800	2600	5100	840	170	Gauged on 1/18/2008
4/4/2008	177.54	5.25	0.00	172.29	-0.10	71000	--	6800	12000	3300	13000	--	160	
7/3/2008	177.54	6.00	0.00	171.54	-0.75	92000	--	7000	16000	3500	15000	--	110	
10/3/2008	177.54	7.16	0.00	170.38	-1.16	69000	--	7200	18000	3500	14000	--	180	
1/22/2009	177.54	6.61	0.00	170.93	0.55	45000	--	410	720	2400	9600	--	160	
4/13/2009	177.54	5.11	0.00	172.43	1.50	5400	--	300	640	300	940	--	150	
7/23/2009	177.54	6.04	0.00	171.50	-0.93	85000	--	5800	15000	3500	13000	--	140	
2/1/2010	177.54	4.86	0.00	172.68	1.18	74000	--	7000	11000	3100	10000	--	ND<50	
8/2/2010	177.54	5.68	0.00	171.86	-0.82	71000	--	7000	11000	3300	10000	--	ND<10	

MW-2

(Screen Interval in feet: 5.0-25.0)

**Table 2**  
**HISTORIC FLUID LEVELS AND SELECTED ANALYTICAL RESULTS**  
**July 1999 Through August 2010**  
**76 Station 1156**

Date Sampled	TOC Elevation (feet)	Depth to Water (feet)	LPH Thickness (feet)	Ground-water Elevation (feet)	Change in Elevation (feet)	TPH-G 8015 (µg/l)	TPH-G (GC/MS) (µg/l)	Benzene (µg/l)	Toluene (µg/l)	Ethyl-benzene (µg/l)	Total Xylenes (µg/l)	MTBE (8021B) (µg/l)	MTBE (8260B) (µg/l)	Comments
<b>MW-2 continued</b>														
7/20/1999	173.01	5.40	--	167.61	--	ND	--	ND	ND	ND	ND	4500	11000	
9/28/1999	173.01	5.60	0.00	167.41	-0.20	1390	--	124	ND	62.9	43.1	5280	6150	
1/7/2000	173.01	5.92	0.00	167.09	-0.32	1450	--	99	ND	23.8	16	33100	--	
3/31/2000	173.01	5.23	0.00	167.78	0.69	ND	--	42	ND	ND	ND	17000	--	
7/14/2000	173.01	5.52	0.00	167.49	-0.29	ND	--	44.7	ND	ND	ND	66500	--	
10/3/2000	173.01	6.04	0.00	166.97	-0.52	ND	--	56.7	ND	ND	ND	57500	--	
1/3/2001	173.01	6.42	0.00	166.59	-0.38	ND	--	ND	ND	ND	ND	49000	--	
4/4/2001	173.01	6.14	0.00	166.87	0.28	ND	--	ND	ND	ND	ND	38700	37800	
7/17/2001	173.01	5.30	0.00	167.71	0.84	ND	--	ND	ND	ND	ND	65000	56000	
10/3/2001	173.50	7.38	0.00	166.12	-1.59	ND<250	--	2.7	ND<2.5	ND<2.5	ND<2.5	14000	18000	
1/28/2002	173.50	5.68	0.00	167.82	1.70	ND<250	--	2.5	4.4	2.8	7.4	11000	10000	
4/25/2002	173.50	5.82	0.00	167.68	-0.14	ND<50	--	ND<0.50	ND<0.50	ND<0.50	ND<0.50	8400	8100	
7/18/2002	173.50	6.90	0.00	166.60	-1.08	ND<500	--	ND<5.0	ND<5.0	ND<5.0	ND<5.0	4300	8800	
10/7/2002	173.50	7.54	0.00	165.96	-0.64	4300	--	ND<10	27	21	75	7100	5900	
1/6/2003	173.50	6.79	0.00	166.71	0.75	5900	--	ND<5.0	ND<5.0	ND<5.0	ND<5.0	31000	35000	
4/7/2003	173.50	6.49	0.00	167.01	0.30	1500	--	ND<10	14	11	38	2000	1500	
7/7/2003	173.50	6.72	0.00	166.78	-0.23	ND<2500	--	ND<25	ND<25	ND<25	ND<25	5500	8300	
10/9/2003	173.50	7.16	0.00	166.34	-0.44	3500	ND<5000	ND<50	ND<50	ND<50	ND<100	--	8500	Sampled for TPH-G by 8015M on 11/14/2003
1/14/2004	173.50	5.53	0.00	167.97	1.63	3200	--	ND<25	ND<25	ND<25	ND<25	2600	3200	
4/28/2004	173.50	5.21	0.00	168.29	0.32	22000	--	ND<3	9.2	ND<3	ND<6	35000	22000	
7/12/2004	173.50	5.83	0.00	167.67	-0.62	1700	--	3.8	18	2.6	16	3000	3000	
10/25/2004	173.50	6.89	0.00	166.61	-1.06	3400	--	ND<25	ND<25	ND<25	ND<25	1800	1600	



**Table 2**  
**HISTORIC FLUID LEVELS AND SELECTED ANALYTICAL RESULTS**  
**July 1999 Through August 2010**  
**76 Station 1156**

Date Sampled	TOC Elevation (feet)	Depth to Water (feet)	LPH Thickness (feet)	Ground-water Elevation (feet)	Change in Elevation (feet)	TPH-G 8015 (µg/l)	TPH-G (GC/MS) (µg/l)	Benzene (µg/l)	Toluene (µg/l)	Ethyl-benzene (µg/l)	Total Xylenes (µg/l)	MTBE (8021B) (µg/l)	MTBE (8260B) (µg/l)	Comments
<b>MW-2 continued</b>														
1/17/2005	173.50	5.70	0.00	167.80	1.19	1700	--	ND<10	ND<10	ND<10	ND<10	1600	1500	
4/6/2005	173.50	4.50	0.00	169.00	1.20	3000	--	ND<20	ND<20	ND<20	ND<20	2500	3200	
7/8/2005	173.50	4.69	0.00	168.81	-0.19	ND<2000	--	ND<20	ND<20	ND<20	ND<20	2900	3100	
10/7/2005	173.50	4.61	0.00	168.89	0.08	7500	--	6.7	6.6	ND<3.0	ND<6.0	5900	5200	
1/27/2006	173.50	4.10	0.00	169.40	0.51	2500	--	1.0	2.6	ND<0.30	ND<0.60	2600	2800	
4/28/2006	173.50	3.75	0.00	169.75	0.35	3100	--	9.4	3.6	0.94	3.4	3700	3600	
7/28/2006	173.50	4.34	0.00	169.16	-0.59	3000	--	2.0	ND<1.5	ND<1.5	ND<3.0	3000	2900	
10/27/2006	173.50	5.62	0.00	167.88	-1.28	1800	--	1.5	ND<1.5	ND<1.5	ND<3.0	1600	1300	
1/10/2007	173.50	4.02	0.00	169.48	1.60	2100	--	1.1	ND<0.60	ND<0.60	ND<1.2	2300	2000	
4/13/2007	173.50	4.03	0.00	169.47	-0.01	3300	--	12	1.6	0.46	1.1	3600	3200	
7/19/2007	173.50	4.41	0.00	169.09	-0.38	2500	--	21	0.64	5.1	1.5	2000	2000	
10/8/2007	173.50	4.93	0.00	168.57	-0.52	3400	--	38	1.6	13	2.1	5000	4000	
1/9/2008	173.50	3.03	0.00	170.47	1.90	1700	--	6.2	2.5	0.61	0.91	2100	2200	Gauged on 1/18/2008
4/4/2008	173.50	3.52	0.00	169.98	-0.49	1400	--	15	2.1	0.76	ND<0.60	--	2100	
7/3/2008	173.50	4.70	0.00	168.80	-1.18	1100	--	14	1.1	2.0	1.2	--	1400	
10/3/2008	173.50	5.57	0.00	167.93	-0.87	740	--	14	ND<0.30	4.5	6.9	--	750	
1/22/2009	173.50	5.03	0.00	168.47	0.54	640	--	4.6	ND<0.30	ND<0.30	ND<0.60	--	850	
4/13/2009	173.50	3.73	0.00	169.77	1.30	940	--	7.1	ND<0.30	ND<0.30	ND<0.60	--	990	
7/23/2009	173.50	4.39	0.00	169.11	-0.66	700	--	12	6.0	5.4	13	--	390	
2/1/2010	173.50	4.33	0.00	169.17	0.06	860	--	17	13	0.83	2.4	--	290	
8/2/2010	173.50	5.16	0.00	168.34	-0.83	1200	--	9.5	32	1.4	2.4	--	140	
<b>MW-3 (Screen Interval in feet: 5.0-25.0)</b>														
7/20/1999	178.44	8.50	--	169.94	--	1000	--	76	52	79	76	330	--	

**Table 2**  
**HISTORIC FLUID LEVELS AND SELECTED ANALYTICAL RESULTS**  
**July 1999 Through August 2010**  
**76 Station 1156**

Date Sampled	TOC Elevation (feet)	Depth to Water (feet)	LPH Thickness (feet)	Ground-water Elevation (feet)	Change in Elevation (feet)	TPH-G 8015 (µg/l)	TPH-G (GC/MS) (µg/l)	Benzene (µg/l)	Toluene (µg/l)	Ethyl-benzene (µg/l)	Total Xylenes (µg/l)	MTBE (8021B) (µg/l)	MTBE (8260B) (µg/l)	Comments
<b>MW-3 continued</b>														
9/28/1999	178.44	8.31	0.00	170.13	0.19	1860	--	174	95.4	71.8	135	443	288	
1/7/2000	178.44	8.56	0.00	169.88	-0.25	28400	--	2450	3090	1560	3910	1940	--	
3/31/2000	178.44	8.42	0.00	170.02	0.14	26000	--	1300	2900	2600	3500	2800	--	
7/14/2000	178.44	8.61	0.00	169.83	-0.19	24500	--	1850	2630	2750	3900	548	--	
10/3/2000	178.44	9.14	0.00	169.30	-0.53	22000	--	1910	2020	2400	2680	965	--	
1/3/2001	178.44	9.06	0.00	169.38	0.08	14000	--	1600	1100	2300	1400	3300	--	
4/4/2001	178.44	8.98	0.00	169.46	0.08	19600	--	1150	1470	2100	1820	1050	450	
7/17/2001	178.44	7.46	0.00	170.98	1.52	26000	--	1500	2100	2100	3400	ND	350	
10/3/2001	178.13	9.81	0.00	168.32	-2.66	22000	--	830	1900	1700	3000	ND<1000	--	
1/28/2002	178.13	7.39	0.00	170.74	2.42	30000	--	880	2600	1800	4300	3200	210	
4/25/2002	178.13	7.86	0.00	170.27	-0.47	18000	--	500	2000	1300	3800	500	260	
7/18/2002	178.13	8.83	0.00	169.30	-0.97	37000	--	1800	3800	2200	8000	ND<250	270	
10/7/2002	178.13	9.71	0.00	168.42	-0.88	26000	--	600	2000	1800	6400	ND<120	ND<200	
1/6/2003	178.13	7.40	0.00	170.73	2.31	27000	--	800	2100	2000	6400	440	110	
4/7/2003	178.13	8.17	0.00	169.96	-0.77	28000	--	660	2200	1900	6300	440	100	
7/7/2003	178.13	8.35	0.00	169.78	-0.18	33000	--	1200	2500	2700	8300	280	100	
10/9/2003	178.13	9.39	0.00	168.74	-1.04	3800	6000	120	260	390	1200	--	190	Sampled for TPH-G by 8015M on 11/14/2003
1/14/2004	178.13	6.86	0.00	171.27	2.53	5100	--	120	240	310	720	190	230	
4/28/2004	178.13	6.63	0.00	171.50	0.23	7300	--	250	440	580	1300	740	240	
7/12/2004	178.13	7.41	0.00	170.72	-0.78	5500	--	350	310	120	350	180	100	
10/25/2004	178.13	8.81	0.00	169.32	-1.40	3300	--	96	140	270	490	94	260	
1/17/2005	178.13	6.37	0.00	171.76	2.44	3400	--	150	270	360	750	55	200	

**Table 2**  
**HISTORIC FLUID LEVELS AND SELECTED ANALYTICAL RESULTS**  
**July 1999 Through August 2010**  
**76 Station 1156**

Date Sampled	TOC Elevation (feet)	Depth to Water (feet)	LPH Thickness (feet)	Ground-water Elevation (feet)	Change in Elevation (feet)	TPH-G 8015 (µg/l)	TPH-G (GC/MS) (µg/l)	Benzene (µg/l)	Toluene (µg/l)	Ethyl-benzene (µg/l)	Total Xylenes (µg/l)	MTBE (8021B) (µg/l)	MTBE (8260B) (µg/l)	Comments
<b>MW-3 continued</b>														
4/6/2005	178.13	4.69	0.00	173.44	1.68	14000	--	420	1300	1000	3100	ND<250	200	
7/8/2005	178.13	5.23	0.00	172.90	-0.54	5000	--	180	290	500	800	ND<250	150	
10/7/2005	178.13	6.35	0.00	171.78	-1.12	6800	--	270	120	ND<0.30	210	260	180	
1/27/2006	178.13	5.24	0.00	172.89	1.11	3200	--	120	140	270	460	280	250	
4/28/2006	178.13	5.01	0.00	173.12	0.23	4500	--	130	250	380	670	230	180	
7/28/2006	178.13	6.21	0.00	171.92	-1.20	4700	--	160	240	510	730	250	150	
10/27/2006	178.13	6.93	0.00	171.20	-0.72	3700	--	150	160	460	530	250	140	
1/10/2007	178.13	5.93	0.00	172.20	1.00	4800	--	180	160	550	600	230	150	
4/13/2007	178.13	6.10	0.00	172.03	-0.17	5100	--	180	240	550	710	230	160	
7/19/2007	178.13	6.51	0.00	171.62	-0.41	2000	--	110	64	220	190	190	180	
10/8/2007	178.13	7.05	0.00	171.08	-0.54	2100	--	72	65	180	290	180	120	
1/9/2008	178.13	3.65	0.00	174.48	3.40	4200	--	200	160	510	580	290	120	Gauged on 1/18/2008
4/4/2008	178.13	5.69	0.00	172.44	-2.04	7500	--	270	390	810	1200	--	120	
7/3/2008	178.13	7.28	0.00	170.85	-1.59	2300	--	99	66	210	220	--	190	
10/3/2008	178.13	8.40	0.00	169.73	-1.12	12000	--	740	620	1500	2700	--	71	
1/22/2009	178.13	7.68	0.00	170.45	0.72	2000	--	120	79	290	290	--	130	
4/13/2009	178.13	6.28	0.00	171.85	1.40	3600	--	110	150	180	510	--	120	
7/23/2009	178.13	7.20	0.00	170.93	-0.92	3400	--	180	150	360	650	--	120	
2/1/2010	178.13	5.29	0.00	172.84	1.91	6500	--	180	92	300	250	--	97	
8/2/2010	178.13	6.83	0.00	171.30	-1.54	8600	--	140	110	320	1000	--	89	
<b>MW-4 (Screen Interval in feet: 5.0-25.0)</b>														
7/20/1999	179.10	7.40	--	171.70	--	69	--	2.7	0.77	ND	7.1	100	--	
9/28/1999	179.10	7.19	0.00	171.91	0.21	4050	--	1250	72	51.3	133	416	459	

**Table 2**  
**HISTORIC FLUID LEVELS AND SELECTED ANALYTICAL RESULTS**  
**July 1999 Through August 2010**  
**76 Station 1156**

Date Sampled	TOC Elevation (feet)	Depth to Water (feet)	LPH Thickness (feet)	Ground-water Elevation (feet)	Change in Elevation (feet)	TPH-G 8015 (µg/l)	TPH-G (GC/MS) (µg/l)	Benzene (µg/l)	Toluene (µg/l)	Ethyl-benzene (µg/l)	Total Xylenes (µg/l)	MTBE (8021B) (µg/l)	MTBE (8260B) (µg/l)	Comments
<b>MW-4 continued</b>														
1/7/2000	179.10	8.98	0.00	170.12	-1.79	7010	--	2260	167	271	276	764	--	
3/31/2000	179.10	7.26	0.00	171.84	1.72	5500	--	1800	230	330	400	1000	--	
7/14/2000	179.10	7.67	0.00	171.43	-0.41	7940	--	2810	332	450	247	1530	--	
10/3/2000	179.10	8.12	0.00	170.98	-0.45	11400	--	3110	437	519	816	1040	--	
1/3/2001	179.10	9.10	0.00	170.00	-0.98	8600	--	2500	340	480	960	850	--	
4/4/2001	179.10	8.63	0.00	170.47	0.47	9950	--	2380	126	416	725	1140	819	
7/17/2001	179.10	6.49	0.00	172.61	2.14	10000	--	2300	110	410	800	1200	900	
10/3/2001	178.96	7.01	0.00	171.95	-0.66	7800	--	2100	85	380	390	580	820	
1/28/2002	178.96	6.21	0.00	172.75	0.80	12000	--	2100	130	350	670	1100	500	
4/25/2002	178.96	5.49	0.00	173.47	0.72	3300	--	1300	42	270	250	680	600	
7/18/2002	178.96	8.28	0.00	170.68	-2.79	4800	--	1300	71	290	220	530	760	
10/7/2002	178.96	7.49	0.00	171.47	0.79	5100	--	1400	110	330	380	650	540	
1/6/2003	178.96	6.36	0.00	172.60	1.13	5600	--	1100	57	260	320	370	520	
4/7/2003	178.96	6.24	0.00	172.72	0.12	5100	--	1100	55	190	370	550	420	
7/7/2003	178.96	6.43	0.00	172.53	-0.19	3000	--	920	28	170	330	480	450	
10/9/2003	178.96	7.97	0.00	170.99	-1.54	530	700	100	2.2	5.4	14	--	270	Sampled for TPH-G by 8015M on 11/14/2003
1/14/2004	178.96	6.30	0.00	172.66	1.67	530	--	88	4.1	9.9	11	150	180	
4/28/2004	178.96	5.68	0.00	173.28	0.62	1200	--	200	5.3	21	13	490	310	
7/12/2004	178.96	6.48	0.00	172.48	-0.80	3600	--	1000	14	260	72	710	470	
10/25/2004	178.96	6.85	0.00	172.11	-0.37	490	--	34	ND<2.5	ND<2.5	ND<2.5	200	170	
1/17/2005	178.96	4.56	0.00	174.40	2.29	620	--	100	2.6	15	8.0	240	200	
4/6/2005	178.96	2.90	0.00	176.06	1.66	630	--	81	9.6	16	41	ND<25	26	

**Table 2**  
**HISTORIC FLUID LEVELS AND SELECTED ANALYTICAL RESULTS**  
**July 1999 Through August 2010**  
**76 Station 1156**

Date Sampled	TOC Elevation (feet)	Depth to Water (feet)	LPH Thickness (feet)	Ground-water Elevation (feet)	Change in Elevation (feet)	TPH-G 8015 (µg/l)	TPH-G (GC/MS) (µg/l)	Benzene (µg/l)	Toluene (µg/l)	Ethyl-benzene (µg/l)	Total Xylenes (µg/l)	MTBE (8021B) (µg/l)	MTBE (8260B) (µg/l)	Comments
<b>MW-4 continued</b>														
7/8/2005	178.96	3.74	0.00	175.22	-0.84	980	--	170	24	44	140	ND<25	64	
10/7/2005	178.96	4.24	0.00	174.72	-0.50	4900	--	1100	11	110	110	370	310	
1/27/2006	178.96	3.65	0.00	175.31	0.59	2800	--	580	20	130	230	320	240	
4/28/2006	178.96	3.94	0.00	175.02	-0.29	710	--	110	2.4	21	22	140	140	
7/28/2006	178.96	4.63	0.00	174.33	-0.69	550	--	120	2.1	12	19	170	150	
10/27/2006	178.96	5.19	0.00	173.77	-0.56	260	--	37	2.0	1.9	6.7	130	130	
1/10/2007	178.96	4.82	0.00	174.14	0.37	270	--	29	0.72	1.8	2.7	160	150	
4/13/2007	178.96	4.25	0.00	174.71	0.57	390	--	53	1.2	3.1	4.1	210	160	
7/19/2007	178.96	5.35	0.00	173.61	-1.10	210	--	8.0	1.0	1.4	4.5	120	130	
10/8/2007	178.96	5.48	0.00	173.48	-0.13	290	--	17	2.3	3.8	14	160	150	
1/9/2008	178.96	3.40	0.00	175.56	2.08	770	--	190	5.9	21	40	210	220	Gauged on 1/18/2008
4/4/2008	178.96	4.20	0.00	174.76	-0.80	180	--	11	2.0	0.67	2.9	--	110	
7/3/2008	178.96	5.89	0.00	173.07	-1.69	140	--	4.5	1.3	ND<0.30	ND<0.60	--	100	
10/3/2008	178.96	7.34	0.00	171.62	-1.45	430	--	29	3.4	9.6	20	--	100	
1/22/2009	178.96	6.75	0.00	172.21	0.59	190	--	25	1.7	0.87	1.5	--	96	
4/13/2009	178.96	4.74	0.00	174.22	2.01	290	--	17	2.1	4.4	12	--	88	
7/23/2009	178.96	6.01	0.00	172.95	-1.27	360	--	33	2.3	5.4	18	--	92	
2/1/2010	178.96	6.42	0.00	172.54	-0.41	490	--	35	3.1	2.7	5.5	--	51	
8/2/2010	178.96	5.92	0.00	173.04	0.50	470	--	17	3.4	2.5	12	--	48	
<b>MW-5 (Screen Interval in feet: 5.0-25.0)</b>														
10/3/2001	169.18	2.81	0.00	166.37	--	ND<50	--	ND<0.50	ND<0.50	ND<0.50	ND<0.50	1800	2100	
1/28/2002	169.18	1.88	0.00	167.30	0.93	ND<50	--	ND<0.50	ND<0.50	ND<0.50	ND<0.50	650	550	
4/25/2002	169.18	1.99	0.00	167.19	-0.11	ND<50	--	ND<0.50	ND<0.50	ND<0.50	ND<0.50	2200	2400	

**Table 2**  
**HISTORIC FLUID LEVELS AND SELECTED ANALYTICAL RESULTS**  
**July 1999 Through August 2010**  
**76 Station 1156**

Date Sampled	TOC Elevation (feet)	Depth to Water (feet)	LPH Thickness (feet)	Ground-water Elevation (feet)	Change in Elevation (feet)	TPH-G 8015 (µg/l)	TPH-G (GC/MS) (µg/l)	Benzene (µg/l)	Toluene (µg/l)	Ethyl-benzene (µg/l)	Total Xylenes (µg/l)	MTBE (8021B) (µg/l)	MTBE (8260B) (µg/l)	Comments
<b>MW-5 continued</b>														
7/18/2002	169.18	2.49	0.00	166.69	-0.50	ND<50	--	ND<0.50	ND<0.50	ND<0.50	ND<0.50	530	690	
10/7/2002	169.18	2.80	0.00	166.38	-0.31	140	--	ND<0.50	ND<0.50	ND<0.50	ND<0.50	300	330	
1/6/2003	169.18	1.86	0.00	167.32	0.94	120	--	ND<0.50	ND<0.50	ND<0.50	ND<0.50	410	350	
4/7/2003	169.18	2.15	0.00	167.03	-0.29	220	--	0.53	ND<0.50	ND<0.50	ND<0.50	450	420	
7/7/2003	169.18	2.26	0.00	166.92	-0.11	120	--	ND<1.2	ND<1.2	ND<1.2	ND<1.2	220	200	
10/9/2003	169.18	2.72	0.00	166.46	-0.46	560	210	ND<1.0	ND<1.0	ND<1.0	ND<2.0	--	290	Sampled for TPH-G by 8015M on 11/14/2003
1/14/2004	169.18	2.00	0.00	167.18	0.72	560	--	ND<2.5	ND<2.5	ND<2.5	ND<2.5	670	760	
4/28/2004	169.18	2.01	0.00	167.17	-0.01	760	--	ND<0.3	1.8	ND<0.3	ND<0.6	1200	790	
7/12/2004	169.18	2.56	0.00	166.62	-0.55	96	--	1.8	3.3	0.54	3.6	2.8	ND<0.5	
10/25/2004	169.18	2.43	0.00	166.75	0.13	1100	--	ND<5.0	ND<5.0	ND<5.0	ND<5.0	780	1100	
1/17/2005	169.18	1.49	0.00	167.69	0.94	720	--	ND<5.0	ND<5.0	ND<5.0	ND<5.0	530	550	
4/6/2005	169.18	0.95	0.00	168.23	0.54	830	--	ND<5.0	ND<5.0	ND<5.0	ND<5.0	600	760	
7/8/2005	169.18	1.49	0.00	167.69	-0.54	ND<500	--	ND<5.0	ND<5.0	ND<5.0	ND<5.0	570	630	
10/7/2005	169.18	1.92	0.00	167.26	-0.43	540	--	ND<0.30	ND<0.30	ND<0.30	ND<0.60	530	490	
1/27/2006	169.18	2.03	0.00	167.15	-0.11	490	--	ND<0.30	ND<0.30	ND<0.30	ND<0.60	580	610	
4/28/2006	169.18	1.02	0.00	168.16	1.01	430	--	ND<0.30	ND<0.30	ND<0.30	ND<0.60	590	520	
7/28/2006	169.18	1.57	0.00	167.61	-0.55	480	--	0.34	ND<0.30	ND<0.30	ND<0.60	440	420	
10/27/2006	169.18	2.20	0.00	166.98	-0.63	420	--	0.34	ND<0.30	ND<0.30	ND<0.60	460	390	
1/10/2007	169.18	1.57	0.00	167.61	0.63	390	--	ND<0.30	ND<0.30	ND<0.30	ND<0.60	430	420	
4/13/2007	169.18	1.89	0.00	167.29	-0.32	170	--	3.8	5.9	1.5	3.8	160	120	
7/19/2007	169.18	1.92	0.00	167.26	-0.03	ND<50	--	ND<0.30	ND<0.30	ND<0.30	ND<0.60	19	23	
10/8/2007	169.18	2.28	0.00	166.90	-0.36	200	--	ND<0.30	ND<0.30	ND<0.30	ND<0.60	310	280	

**Table 2**  
**HISTORIC FLUID LEVELS AND SELECTED ANALYTICAL RESULTS**  
**July 1999 Through August 2010**  
**76 Station 1156**

Date Sampled	TOC Elevation (feet)	Depth to Water (feet)	LPH Thickness (feet)	Ground-water Elevation (feet)	Change in Elevation (feet)	TPH-G 8015 (µg/l)	TPH-G (GC/MS) (µg/l)	Benzene (µg/l)	Toluene (µg/l)	Ethyl-benzene (µg/l)	Total Xylenes (µg/l)	MTBE (8021B) (µg/l)	MTBE (8260B) (µg/l)	Comments
<b>MW-5 continued</b>														
1/9/2008	169.18	1.09	0.00	168.09	1.19	150	--	ND<0.30	ND<0.30	ND<0.30	ND<0.60	170	170	Gauged on 1/18/2008
4/4/2008	169.18	1.72	0.00	167.46	-0.63	210	--	ND<0.30	ND<0.30	ND<0.30	ND<0.60	--	260	
7/3/2008	169.18	2.27	0.00	166.91	-0.55	260	--	ND<0.30	ND<0.30	ND<0.30	ND<0.60	--	360	
10/3/2008	169.18	2.80	0.00	166.38	-0.53	200	--	ND<0.30	ND<0.30	ND<0.30	ND<0.60	--	240	
1/22/2009	169.18	2.45	0.00	166.73	0.35	130	--	ND<0.30	ND<0.30	ND<0.30	ND<0.60	--	170	
4/13/2009	169.18	1.81	0.00	167.37	0.64	190	--	ND<0.30	ND<0.30	ND<0.30	ND<0.60	--	190	
7/23/2009	169.18	2.33	0.00	166.85	-0.52	210	--	ND<0.30	ND<0.30	ND<0.30	ND<0.60	--	210	
2/1/2010	169.18	1.32	0.00	167.86	1.01	170	--	ND<0.30	ND<0.30	ND<0.30	ND<0.60	--	120	
8/2/2010	169.18	2.20	0.00	166.98	-0.88	64	--	ND<0.30	ND<0.30	ND<0.30	ND<0.60	--	42	
<b>MW-6 (Screen Interval in feet: 5.0-25.0)</b>														
10/3/2001	169.04	2.87	0.00	166.17	--	ND<50	--	ND<0.50	ND<0.50	ND<0.50	ND<0.50	200	270	
1/28/2002	169.04	1.82	0.00	167.22	1.05	ND<50	--	ND<0.50	ND<0.50	ND<0.50	ND<0.50	ND<2.5	--	
4/25/2002	169.04	2.01	0.00	167.03	-0.19	ND<50	--	ND<0.50	ND<0.50	ND<0.50	ND<0.50	ND<2.5	--	
7/18/2002	169.04	2.44	0.00	166.60	-0.43	ND<50	--	ND<0.50	ND<0.50	ND<0.50	ND<0.50	ND<2.5	ND<2.0	
10/7/2002	169.04	2.72	0.00	166.32	-0.28	ND<50	--	ND<0.50	ND<0.50	ND<0.50	ND<0.50	ND<2.5	ND<2.0	
1/6/2003	169.04	1.90	0.00	167.14	0.82	ND<50	--	0.62	1.2	1.2	3.5	ND<2.0	ND<2.0	
4/7/2003	169.04	2.02	0.00	167.02	-0.12	ND<50	--	ND<0.50	ND<0.50	ND<0.50	ND<0.50	46	46	
7/7/2003	169.04	2.21	0.00	166.83	-0.19	ND<50	--	ND<0.50	ND<0.50	ND<0.50	ND<0.50	ND<2.0	ND<2.0	
10/9/2003	169.04	2.71	0.00	166.33	-0.50	ND<50	ND<50	0.95	3.0	1.4	5.5	--	ND<2.0	Sampled for TPH-G by 8015M on 11/14/2003
1/14/2004	169.04	2.00	0.00	167.04	0.71	ND<50	--	ND<0.50	0.57	ND<0.50	0.64	ND<5.0	ND<2.0	
4/28/2004	169.04	2.18	0.00	166.86	-0.18	ND<50	--	0.39	0.78	ND<0.3	ND<0.6	ND<1	ND<0.5	
7/12/2004	169.04	2.69	0.00	166.35	-0.51	ND<50	--	ND<0.3	ND<0.3	ND<0.3	ND<0.6	6.4	ND<0.5	

**Table 2**  
**HISTORIC FLUID LEVELS AND SELECTED ANALYTICAL RESULTS**  
**July 1999 Through August 2010**  
**76 Station 1156**

Date Sampled	TOC Elevation (feet)	Depth to Water (feet)	LPH Thickness (feet)	Ground-water Elevation (feet)	Change in Elevation (feet)	TPH-G 8015 (µg/l)	TPH-G (GC/MS) (µg/l)	Benzene (µg/l)	Toluene (µg/l)	Ethyl-benzene (µg/l)	Total Xylenes (µg/l)	MTBE (8021B) (µg/l)	MTBE (8260B) (µg/l)	Comments
<b>MW-6 continued</b>														
10/25/2004	169.04	2.46	0.00	166.58	0.23	ND<50	--	ND<0.50	ND<0.50	ND<0.50	ND<0.50	ND<5.0	0.57	
1/17/2005	169.04	1.54	0.00	167.50	0.92	ND<50	--	ND<0.50	ND<0.50	ND<0.50	ND<0.50	ND<5.0	ND<0.50	
4/6/2005	169.04	1.15	0.00	167.89	0.39	ND<50	--	ND<0.50	ND<0.50	ND<0.50	ND<0.50	ND<5.0	ND<0.50	
7/8/2005	169.04	1.05	0.00	167.99	0.10	ND<50	--	ND<0.50	ND<0.50	ND<0.50	ND<0.50	ND<5.0	ND<0.50	
10/7/2005	169.04	1.90	0.00	167.14	-0.85	ND<50	--	ND<0.30	ND<0.30	ND<0.30	ND<0.60	ND<1.0	ND<0.50	
1/27/2006	169.04	1.32	0.00	167.72	0.58	ND<50	--	ND<0.30	ND<0.30	ND<0.30	ND<0.60	ND<1.0	ND<0.50	
4/28/2006	169.04	0.00	0.00	169.04	1.32	ND<50	--	ND<0.30	ND<0.30	ND<0.30	ND<0.60	ND<1.0	ND<0.50	
7/28/2006	169.04	1.68	0.00	167.36	-1.68	ND<50	--	ND<0.30	ND<0.30	ND<0.30	ND<0.60	ND<1.0	ND<0.50	
10/27/2006	169.04	1.98	0.00	167.06	-0.30	ND<50	--	ND<0.30	ND<0.30	ND<0.30	ND<0.60	ND<1.0	ND<0.50	
1/10/2007	169.04	1.60	0.00	167.44	0.38	ND<50	--	ND<0.30	ND<0.30	ND<0.30	ND<0.60	ND<1.0	ND<0.50	
4/13/2007	169.04	2.01	0.00	167.03	-0.41	ND<50	--	ND<0.30	ND<0.30	ND<0.30	ND<0.60	ND<1.0	ND<0.50	
7/19/2007	169.04	1.96	0.00	167.08	0.05	ND<50	--	ND<0.30	ND<0.30	ND<0.30	ND<0.60	ND<1.0	ND<0.50	
10/8/2007	169.04	2.35	0.00	166.69	-0.39	ND<50	--	ND<0.30	ND<0.30	ND<0.30	ND<0.60	ND<1.0	0.80	
1/9/2008	169.04	1.10	0.00	167.94	1.25	ND<50	--	ND<0.30	ND<0.30	ND<0.30	ND<0.60	ND<1.0	ND<0.50	Gauged on 1/18/2008
4/4/2008	169.04	1.60	0.00	167.44	-0.50	ND<50	--	ND<0.30	0.40	ND<0.30	0.71	--	ND<0.50	
7/3/2008	169.04	2.19	0.00	166.85	-0.59	ND<50	--	ND<0.30	ND<0.30	ND<0.30	ND<0.60	--	1.4	
10/3/2008	169.04	2.78	0.00	166.26	-0.59	ND<50	--	ND<0.30	ND<0.30	ND<0.30	ND<0.60	--	1.8	
1/22/2009	169.04	2.35	0.00	166.69	0.43	ND<50	--	ND<0.30	ND<0.30	ND<0.30	ND<0.60	--	1.2	
4/13/2009	169.04	1.81	0.00	167.23	0.54	ND<50	--	ND<0.30	ND<0.30	ND<0.30	ND<0.60	--	0.72	
7/23/2009	169.04	--	--	--	--	--	--	--	--	--	--	--	--	Paved over
2/1/2010	169.04	--	--	--	--	--	--	--	--	--	--	--	--	Paved over
8/2/2010	169.04	--	--	--	--	--	--	--	--	--	--	--	--	Paved over

MW-7

(Screen Interval in feet: 5.0-25.0)



**Table 2**  
**HISTORIC FLUID LEVELS AND SELECTED ANALYTICAL RESULTS**  
**July 1999 Through August 2010**  
**76 Station 1156**

Date Sampled	TOC Elevation (feet)	Depth to Water (feet)	LPH Thickness (feet)	Ground-water Elevation (feet)	Change in Elevation (feet)	TPH-G 8015 (µg/l)	TPH-G (GC/MS) (µg/l)	Benzene (µg/l)	Toluene (µg/l)	Ethyl-benzene (µg/l)	Total Xylenes (µg/l)	MTBE (8021B) (µg/l)	MTBE (8260B) (µg/l)	Comments
<b>MW-7 continued</b>														
10/3/2001	171.64	7.62	0.00	164.02	--	10000	--	210	ND<50	ND<50	800	35000	40000	
1/28/2002	171.64	7.21	0.00	164.43	0.41	ND<1000	--	ND<10	ND<10	ND<10	ND<10	42000	38000	
4/25/2002	171.64	7.25	0.00	164.39	-0.04	ND<5000	--	660	ND<50	ND<50	ND<50	42000	45000	
7/18/2002	171.64	8.12	0.00	163.52	-0.87	ND<5000	--	130	ND<50	ND<50	ND<50	51000	53000	
10/7/2002	171.64	7.71	0.00	163.93	0.41	18000	--	ND<50	ND<50	ND<50	ND<50	33000	38000	
1/6/2003	171.64	7.63	0.00	164.01	0.08	410	--	0.61	1.0	0.89	2.9	3900	3100	
4/7/2003	171.64	7.58	0.00	164.06	0.05	13000	--	ND<20	ND<20	ND<20	ND<20	32000	28000	
7/7/2003	171.64	7.56	0.00	164.08	0.02	990	--	8.2	ND<0.50	1.2	ND<0.50	36000	45000	
10/9/2003	171.64	7.72	0.00	163.92	-0.16	6800	ND<13000	ND<130	ND<130	ND<130	ND<250	--	20000	Sampled for TPH-G by 8015M on 11/14/2003
1/14/2004	171.64	6.97	0.00	164.67	0.75	19000	--	ND<100	ND<100	ND<100	ND<100	20000	25000	
4/28/2004	171.64	8.70	0.00	162.94	-1.73	19000	--	ND<3	ND<3	ND<3	ND<6	30000	21000	
7/12/2004	171.64	9.44	0.00	162.20	-0.74	12000	--	28	14	330	200	12000	11000	
10/25/2004	171.64	7.23	0.00	164.41	2.21	28000	--	ND<250	ND<250	ND<250	ND<250	13000	14000	
1/17/2005	171.64	6.30	0.00	165.34	0.93	15000	--	ND<100	ND<100	ND<100	ND<100	17000	16000	
4/6/2005	171.64	5.96	0.00	165.68	0.34	13000	--	ND<100	ND<100	ND<100	ND<100	14000	17000	
7/8/2005	171.64	6.45	0.00	165.19	-0.49	ND<10000	--	ND<100	ND<100	ND<100	ND<100	8600	11000	
10/7/2005	171.64	6.78	0.00	164.86	-0.33	13000	--	ND<3.0	ND<3.0	ND<3.0	ND<6.0	9400	9800	
1/27/2006	171.64	5.82	0.00	165.82	0.96	8200	--	0.64	1.6	ND<0.30	ND<0.60	9900	7900	
4/28/2006	171.64	5.57	0.00	166.07	0.25	6900	--	0.88	1.5	0.34	1.0	9600	11000	
7/28/2006	171.64	6.67	0.00	164.97	-1.10	5400	--	5.2	ND<3.0	ND<3.0	ND<6.0	5000	5300	
10/27/2006	171.64	6.93	0.00	164.71	-0.26	4500	--	ND<1.5	ND<1.5	ND<1.5	ND<3.0	4700	3700	
1/10/2007	171.64	6.41	0.00	165.23	0.52	4000	--	ND<1.2	ND<1.2	ND<1.2	ND<2.4	4400	4400	

**Table 2**  
**HISTORIC FLUID LEVELS AND SELECTED ANALYTICAL RESULTS**  
**July 1999 Through August 2010**  
**76 Station 1156**

Date Sampled	TOC Elevation (feet)	Depth to Water (feet)	LPH Thickness (feet)	Ground-water Elevation (feet)	Change in Elevation (feet)	TPH-G 8015 (µg/l)	TPH-G (GC/MS) (µg/l)	Benzene (µg/l)	Toluene (µg/l)	Ethyl-benzene (µg/l)	Total Xylenes (µg/l)	MTBE (8021B) (µg/l)	MTBE (8260B) (µg/l)	Comments
<b>MW-7 continued</b>														
4/13/2007	171.64	--	--	--	--	--	--	--	--	--	--	--	--	Paved over
7/19/2007	171.64	7.10	0.00	164.54	--	2700	--	0.57	ND<0.30	ND<0.30	ND<0.60	2700	3300	
10/8/2007	171.64	7.42	0.00	164.22	-0.32	1600	--	0.47	0.49	ND<0.30	ND<0.60	2500	2200	
1/9/2008	171.64	5.98	0.00	165.66	1.44	1500	--	0.45	0.49	ND<0.30	ND<0.60	1900	1900	Gauged on 1/18/2008
4/4/2008	171.64	6.80	0.00	164.84	-0.82	1800	--	0.72	0.58	ND<0.30	ND<0.60	--	2700	
7/3/2008	171.64	7.31	0.00	164.33	-0.51	1600	--	0.45	ND<0.30	ND<0.30	ND<0.60	--	2300	
10/3/2008	171.64	7.79	0.00	163.85	-0.48	1300	--	0.53	0.59	ND<0.30	ND<0.60	--	1800	
1/22/2009	171.64	7.26	0.00	164.38	0.53	890	--	0.43	0.49	ND<0.30	ND<0.60	--	1300	
4/13/2009	171.64	6.83	0.00	164.81	0.43	1100	--	0.46	0.30	ND<0.30	ND<0.60	--	1200	
7/23/2009	171.64	7.32	0.00	164.32	-0.49	920	--	ND<0.30	0.73	ND<0.30	ND<0.60	--	900	
2/1/2010	171.64	6.21	0.00	165.43	1.11	1000	--	5.6	4.0	1.2	2.0	--	720	
8/2/2010	171.64	7.08	0.00	164.56	-0.87	880	--	ND<0.30	0.62	ND<0.30	ND<0.60	--	770	
<b>MW-8 (Screen Interval in feet: 15.0-25.0)</b>														
1/18/2008	167.97	0.43	0.00	167.54	--	ND<50	--	ND<0.30	ND<0.30	ND<0.30	ND<0.60	ND<1.0	ND<0.50	
4/4/2008	167.97	0.55	0.00	167.42	-0.12	ND<50	--	0.76	1.6	0.72	2.3	--	ND<0.50	
7/3/2008	167.97	0.91	0.00	167.06	-0.36	ND<50	--	ND<0.30	ND<0.30	ND<0.30	ND<0.60	--	ND<0.50	
10/3/2008	167.97	1.71	0.00	166.26	-0.80	ND<50	--	ND<0.30	ND<0.30	ND<0.30	ND<0.60	--	ND<0.50	
1/22/2009	167.97	1.59	0.00	166.38	0.12	ND<50	--	ND<0.30	ND<0.30	ND<0.30	ND<0.60	--	ND<0.50	
4/13/2009	167.97	0.08	0.00	167.89	1.51	ND<50	--	ND<0.30	ND<0.30	ND<0.30	ND<0.60	--	ND<0.50	
7/23/2009	167.97	1.10	0.00	166.87	-1.02	ND<50	--	ND<0.30	ND<0.30	ND<0.30	ND<0.60	--	ND<0.50	
2/1/2010	167.97	0.65	0.00	167.32	0.45	ND<50	--	ND<0.30	ND<0.30	ND<0.30	ND<0.60	--	ND<0.50	
8/2/2010	167.97	--	--	--	--	--	--	--	--	--	--	--	--	Paved over

**Table 2 a**  
**ADDITIONAL HISTORIC ANALYTICAL RESULTS**  
**76 Station 1156**

Date Sampled			Ethanol		Ethylene-	EDB	1,2-DCA	DIPE	ETBE	TAME	Total Oil and Grease	Acenaphthylene
	TPH-D	TBA	(8015B)	(8260B)	dibromide (EDB)	(504)	(EDC)					
	(µg/l)	(µg/l)	(mg/l)	(µg/l)	(µg/l)	(µg/l)	(µg/l)	(µg/l)	(µg/l)	(µg/l)	(mg/l)	(µg/l)
<b>MW-1</b>												
7/20/1999	16000	--	--	--	--	--	--	--	--	--	--	--
9/28/1999	2410	ND	--	--	--	--	--	ND	ND	ND	--	--
1/7/2000	7870	--	--	--	--	--	--	--	--	--	--	--
3/31/2000	3600	--	--	--	--	--	--	--	--	--	--	--
7/14/2000	8580	--	--	--	--	--	--	--	--	--	--	--
10/3/2000	9260	--	--	--	--	--	--	--	--	--	--	--
1/3/2001	11000	--	--	--	--	--	--	--	--	--	--	--
4/4/2001	14000	ND	--	ND	ND	--	ND	ND	ND	ND	--	--
7/17/2001	2200	ND	--	ND	ND	--	ND	ND	ND	ND	--	--
10/5/2001	13000	--	--	--	--	--	--	--	--	--	--	--
1/28/2002	4400	--	--	--	--	--	--	--	--	--	--	--
4/25/2002	9000	--	--	--	--	--	--	--	--	--	--	--
7/18/2002	9200	ND<100	--	ND<2500000	ND<10	--	ND<10	ND<10	ND<10	ND<10	--	--
10/7/2002	3400	ND<10000	--	ND<50000000	ND<200	--	ND<200	ND<200	ND<200	ND<200	--	--
1/6/2003	5100	ND<20000	--	ND<100000000	ND<400	--	ND<400	ND<400	ND<400	ND<400	--	--
4/7/2003	2800	ND<10000	--	ND<50000000	ND<200	--	ND<200	ND<200	ND<200	ND<200	--	--
7/7/2003	7000	ND<25000	ND<120000	--	ND<500	--	ND<500	ND<500	ND<500	ND<500	--	--
10/9/2003	4300	ND<20000	--	ND<100000	ND<400	--	ND<400	ND<400	ND<400	ND<400	--	--
1/14/2004	6200	ND<40000	--	ND<200000	ND<800	--	ND<800	ND<800	ND<800	ND<800	--	--
4/28/2004	--	800	--	ND<1000	ND<50	--	ND<50	ND<1	ND<1	ND<1	--	--
7/12/2004	270	1100	--	ND<20000	ND<10	--	ND<10	ND<20	ND<20	ND<20	--	ND<2
10/25/2004	5100	ND<2000	--	ND<20000	ND<200	--	ND<200	ND<400	ND<200	ND<200	--	--
1/17/2005	6400	3100	--	ND<20000	ND<200	--	ND<200	ND<400	ND<200	ND<200	--	--
4/6/2005	2800	1500	--	ND<10000	ND<100	--	ND<100	ND<100	ND<100	ND<100	--	--
7/8/2005	6400	ND<1300	--	ND<13000	ND<130	--	3.8	ND<130	ND<130	ND<130	--	--

**Table 2 a**  
**ADDITIONAL HISTORIC ANALYTICAL RESULTS**  
**76 Station 1156**

Date Sampled	TPH-D (µg/l)	TBA (µg/l)	Ethanol (8015B) (mg/l)	Ethanol (8260B) (µg/l)	Ethylene- dibromide (EDB) (µg/l)	EDB (504) (µg/l)	1,2-DCA (EDC) (µg/l)	DIPE (µg/l)	ETBE (µg/l)	TAME (µg/l)	Total Oil and Grease (mg/l)	Acenaph- thylene (µg/l)
<b>MW-1 continued</b>												
10/7/2005	5500	680	--	ND<250	ND<0.50	--	ND<0.50	ND<0.50	ND<0.50	ND<0.50	--	--
1/27/2006	9000	ND<500	--	ND<12000	ND<25	--	ND<25	ND<25	ND<25	ND<25	--	--
4/28/2006	9200	ND<500	--	ND<12000	ND<25	--	ND<25	ND<25	ND<25	ND<25	--	--
7/28/2006	5100	ND<10	--	ND<250	ND<0.50	--	ND<0.50	ND<0.50	ND<0.50	ND<0.50	--	--
10/27/2006	4600	ND<2500	--	ND<62000	ND<120	--	ND<120	ND<120	ND<120	ND<120	--	--
1/10/2007	12000	ND<1000	--	ND<25000	ND<50	--	ND<50	ND<50	ND<50	ND<50	--	--
4/13/2007	8400	730	--	ND<250	ND<0.50	--	0.68	ND<0.50	ND<0.50	ND<0.50	--	--
7/19/2007	10000	ND<1000	--	ND<25000	ND<50	--	ND<50	ND<50	ND<50	ND<50	--	--
1/9/2008	12000	ND<250	--	ND<6200	ND<12	--	ND<12	ND<12	ND<12	ND<12	--	--
4/4/2008	15000	770	--	ND<5000	ND<10	--	ND<10	ND<10	ND<10	ND<10	--	--
7/3/2008	9300	ND<250	--	ND<6200	ND<12	--	ND<12	ND<12	ND<12	ND<12	--	--
10/3/2008	4400	ND<200	--	ND<5000	ND<10	--	ND<10	ND<10	ND<10	ND<10	--	--
1/22/2009	8000	ND<500	--	ND<12000	ND<25	--	ND<25	ND<25	ND<25	ND<25	--	--
4/13/2009	4800	280	--	ND<1200	ND<2.5	--	ND<2.5	ND<2.5	ND<2.5	ND<2.5	--	--
7/23/2009	2800	ND<2000	--	ND<50000	ND<100	--	ND<100	ND<100	ND<100	ND<100	--	--
2/1/2010	3900	--	--	--	--	--	--	--	--	--	ND<5.0	--
8/2/2010	3900	--	--	--	ND<10	ND<0.010	ND<10	--	--	--	ND<5.0	--
<b>MW-2</b>												
9/28/1999	--	ND	--	--	--	--	--	ND	ND	ND	--	--
4/4/2001	--	ND	--	ND	ND	--	ND	ND	ND	ND	--	--
7/17/2001	--	ND	--	ND	ND	--	ND	ND	ND	ND	--	--
7/18/2002	--	ND<1000	--	ND<25000000	ND<100	--	ND<100	ND<100	ND<100	ND<100	--	--
10/7/2002	--	ND<20000	--	ND<100000000	ND<400	--	ND<400	ND<400	ND<400	ND<400	--	--
1/6/2003	--	ND<50000	--	ND<250000000	ND<1000	--	ND<1000	ND<1000	ND<1000	ND<1000	--	--
4/7/2003	--	ND<2000	--	ND<100000000	ND<40	--	ND<40	ND<40	ND<40	ND<40	--	--

**Table 2 a**  
**ADDITIONAL HISTORIC ANALYTICAL RESULTS**  
**76 Station 1156**

Date Sampled	TPH-D (µg/l)	TBA (µg/l)	Ethanol (8015B) (mg/l)	Ethanol (8260B) (µg/l)	Ethylene- dibromide (EDB) (µg/l)	EDB (504) (µg/l)	1,2-DCA (EDC) (µg/l)	DIPE (µg/l)	ETBE (µg/l)	TAME (µg/l)	Total Oil and Grease (mg/l)	Acenaph- thylene (µg/l)
<b>MW-2 continued</b>												
7/7/2003	--	ND<5000	--	ND<25000000	ND<100	--	ND<100	ND<100	ND<100	ND<100	--	--
10/9/2003	--	ND<10000	--	ND<50000	ND<200	--	ND<200	ND<200	ND<200	ND<200	--	--
1/14/2004	--	ND<2500	--	ND<13000	ND<50	--	ND<50	ND<50	ND<50	ND<50	--	--
4/28/2004	--	13000	--	ND<1000	ND<0.5	--	ND<0.5	ND<1	ND<1	11	--	--
7/12/2004	--	110	--	ND<4000	ND<3	--	ND<3	ND<5	ND<5	ND<5	--	--
10/25/2004	--	1100	--	ND<1300	ND<13	--	ND<13	ND<25	ND<13	ND<13	--	--
1/17/2005	--	1200	--	ND<1300	ND<13	--	ND<13	ND<25	ND<13	ND<13	--	--
4/6/2005	--	2800	--	ND<2500	ND<25	--	ND<25	ND<25	ND<25	ND<25	--	--
7/8/2005	--	4300	--	ND<2500	ND<25	--	ND<25	ND<25	ND<25	ND<25	--	--
10/7/2005	--	8700	--	ND<250	ND<0.50	--	1.4	ND<0.50	ND<0.50	ND<0.50	--	--
1/27/2006	--	5200	--	ND<12000	ND<25	--	ND<25	ND<25	ND<25	ND<25	--	--
4/28/2006	--	6700	--	ND<250	ND<0.50	--	1.4	ND<0.50	ND<0.50	1.6	--	--
7/28/2006	--	5100	--	ND<6200	ND<12	--	ND<12	ND<12	ND<12	ND<12	--	--
10/27/2006	--	6600	--	ND<1200	ND<2.5	--	ND<2.5	ND<2.5	ND<2.5	ND<2.5	--	--
1/10/2007	--	6000	--	ND<1200	ND<2.5	--	ND<2.5	ND<2.5	ND<2.5	ND<2.5	--	--
4/13/2007	--	7400	--	ND<6200	ND<12	--	ND<12	ND<12	ND<12	ND<12	--	--
7/19/2007	--	6200	--	ND<2500	ND<5.0	--	ND<5.0	ND<5.0	ND<5.0	ND<5.0	--	--
10/8/2007	--	20000	--	ND<250	ND<0.50	--	ND<0.50	ND<0.50	ND<0.50	ND<0.50	--	--
1/9/2008	--	9900	--	ND<250	ND<0.50	--	ND<0.50	ND<0.50	ND<0.50	ND<0.50	--	--
4/4/2008	--	5800	--	ND<1200	ND<2.5	--	ND<2.5	ND<2.5	ND<2.5	ND<2.5	--	--
7/3/2008	--	8300	--	ND<250	ND<0.50	--	ND<0.50	ND<0.50	ND<0.50	ND<0.50	--	--
10/3/2008	ND<50	5900	--	ND<1200	ND<2.5	--	ND<2.5	ND<2.5	ND<2.5	ND<2.5	--	--
1/22/2009	ND<50	7400	--	ND<250	ND<0.50	--	ND<0.50	ND<0.50	ND<0.50	ND<0.50	--	--
4/13/2009	ND<50	5500	--	ND<2500	ND<5.0	--	ND<5.0	ND<5.0	ND<5.0	ND<5.0	--	--
7/23/2009	230	5000	--	ND<2500	ND<5.0	--	ND<5.0	ND<5.0	ND<5.0	ND<5.0	--	--

**Table 2 a**  
**ADDITIONAL HISTORIC ANALYTICAL RESULTS**  
**76 Station 1156**

Date Sampled	TPH-D (µg/l)	TBA (µg/l)	Ethanol (8015B) (mg/l)	Ethanol (8260B) (µg/l)	Ethylene- dibromide (EDB) (µg/l)	EDB (504) (µg/l)	1,2-DCA (EDC) (µg/l)	DIPE (µg/l)	ETBE (µg/l)	TAME (µg/l)	Total Oil and Grease (mg/l)	Acenaph- thylene (µg/l)
<b>MW-2 continued</b>												
2/1/2010	140	--	--	--	--	--	--	--	--	--	--	--
8/2/2010	210	--	--	--	ND<1.0	ND<0.010	ND<1.0	--	--	--	--	--
<b>MW-3</b>												
9/28/1999	--	ND	--	--	--	--	--	ND	ND	8.80	--	--
4/4/2001	--	ND	--	ND	ND	--	ND	ND	ND	ND	--	--
7/17/2001	--	ND	--	ND	ND	--	ND	ND	ND	ND	--	--
7/18/2002	--	ND<50	--	ND<1200000	ND<5.0	--	ND<5.0	ND<5.0	ND<5.0	ND<5.0	--	--
10/7/2002	--	ND<10000	--	ND<50000000	ND<200	--	ND<200	ND<200	ND<200	ND<200	--	--
1/6/2003	--	ND<4000	--	23000000	ND<80	--	ND<80	ND<80	ND<80	ND<80	--	--
4/7/2003	--	ND<4000	--	ND<20000000	ND<80	--	ND<80	ND<80	ND<80	ND<80	--	--
7/7/2003	--	ND<2000	--	ND<10000000	ND<40	--	ND<40	ND<40	ND<40	ND<40	--	--
10/9/2003	--	ND<1000	--	ND<5000	ND<20	--	ND<20	ND<20	ND<20	ND<20	--	--
1/14/2004	--	ND<1000	--	ND<5000	ND<20	--	ND<20	ND<20	ND<20	ND<20	--	--
4/28/2004	--	ND<12	--	ND<1000	ND<3	--	ND<3	ND<1	ND<1	ND<1	--	--
7/12/2004	--	350	--	ND<20000	ND<10	--	ND<10	ND<20	ND<20	ND<20	--	--
10/25/2004	--	39	--	ND<250	ND<2.5	--	ND<2.5	ND<5.0	ND<2.5	ND<2.5	--	--
1/17/2005	--	120	--	ND<250	ND<2.5	--	ND<2.5	ND<5.0	ND<2.5	ND<2.5	--	--
4/6/2005	--	150	--	ND<1000	ND<10	--	ND<10	ND<10	ND<10	ND<10	--	--
7/8/2005	--	64	--	ND<250	ND<2.5	--	ND<2.5	ND<2.5	ND<2.5	ND<2.5	--	--
10/7/2005	--	ND<200	--	ND<5000	ND<10	--	ND<10	ND<10	ND<10	ND<10	--	--
1/27/2006	--	ND<10	--	ND<250	ND<0.50	--	1.5	ND<0.50	ND<0.50	ND<0.50	--	--
4/28/2006	--	190	--	ND<250	ND<0.50	--	0.63	ND<0.50	ND<0.50	ND<0.50	--	--
7/28/2006	--	ND<10	--	ND<250	ND<0.50	--	ND<0.50	ND<0.50	ND<0.50	ND<0.50	--	--
10/27/2006	--	ND<10	--	ND<250	ND<0.50	--	1.3	ND<0.50	ND<0.50	ND<0.50	--	--
1/10/2007	--	66	--	ND<250	ND<0.50	--	1.4	ND<0.50	ND<0.50	ND<0.50	--	--

**Table 2 a**  
**ADDITIONAL HISTORIC ANALYTICAL RESULTS**  
**76 Station 1156**

Date Sampled	TPH-D (µg/l)	TBA (µg/l)	Ethanol (8015B) (mg/l)	Ethanol (8260B) (µg/l)	Ethylene- dibromide (EDB) (µg/l)	EDB (504) (µg/l)	1,2-DCA (EDC) (µg/l)	DIPE (µg/l)	ETBE (µg/l)	TAME (µg/l)	Total Oil and Grease (mg/l)	Acenaph- thylene (µg/l)
<b>MW-3 continued</b>												
4/13/2007	--	ND<10	--	ND<250	ND<0.50	--	1.2	ND<0.50	ND<0.50	ND<0.50	--	--
7/19/2007	--	ND<10	--	ND<250	ND<0.50	--	ND<0.50	ND<0.50	ND<0.50	ND<0.50	--	--
10/8/2007	--	ND<20	--	ND<500	ND<1.0	--	1.1	ND<1.0	ND<1.0	ND<1.0	--	--
1/9/2008	--	ND<20	--	ND<500	ND<1.0	--	ND<1.0	ND<1.0	ND<1.0	ND<1.0	--	--
4/4/2008	--	ND<50	--	ND<1200	ND<2.5	--	ND<2.5	ND<2.5	ND<2.5	ND<2.5	--	--
7/3/2008	--	ND<10	--	ND<250	ND<0.50	--	ND<0.50	ND<0.50	ND<0.50	ND<0.50	--	--
10/3/2008	1200	ND<100	--	ND<2500	ND<5.0	--	ND<5.0	ND<5.0	ND<5.0	ND<5.0	--	--
1/22/2009	270	ND<20	--	ND<500	ND<1.0	--	ND<1.0	ND<1.0	ND<1.0	ND<1.0	--	--
4/13/2009	150	ND<10	--	ND<250	ND<0.50	--	1.0	ND<0.50	ND<0.50	ND<0.50	--	--
7/23/2009	310	ND<100	--	ND<2500	ND<5.0	--	ND<5.0	ND<5.0	ND<5.0	ND<5.0	--	--
2/1/2010	390	--	--	--	--	--	--	--	--	--	--	--
8/2/2010	540	--	--	--	ND<0.50	--	ND<0.50	--	--	--	--	--
<b>MW-4</b>												
9/28/1999	--	ND	--	--	--	--	--	ND	ND	ND	--	--
4/4/2001	--	ND	--	ND	ND	--	ND	ND	ND	ND	--	--
7/17/2001	--	ND	--	ND	ND	--	ND	ND	ND	ND	--	--
7/18/2002	--	ND<100	--	ND<2500000	ND<10	--	49	ND<10	ND<10	ND<10	--	--
10/7/2002	--	ND<10000	--	ND<50000000	ND<200	--	ND<200	ND<200	ND<200	ND<200	--	--
1/6/2003	--	ND<1000	--	ND<5000000	ND<20	--	ND<20	ND<20	ND<20	ND<20	--	--
4/7/2003	--	ND<1000	--	ND<5000000	ND<20	--	ND<20	ND<20	ND<20	ND<20	--	--
7/7/2003	--	ND<1000	--	ND<5000000	ND<20	--	ND<20	ND<20	ND<20	ND<20	--	--
10/9/2003	--	ND<200	--	ND<1000	ND<4.0	--	ND<4.0	ND<4.0	ND<4.0	ND<4.0	--	--
1/14/2004	--	ND<200	--	ND<1000	ND<4.0	--	6.5	ND<4.0	ND<4.0	ND<4.0	--	--
4/28/2004	--	150	--	ND<1000	ND<0.5	--	ND<0.5	ND<1	ND<1	ND<1	--	--
7/12/2004	--	210	--	ND<4000	ND<3	--	14	ND<5	ND<5	ND<5	--	--

**Table 2 a**  
**ADDITIONAL HISTORIC ANALYTICAL RESULTS**  
**76 Station 1156**

Date Sampled	TPH-D (µg/l)	TBA (µg/l)	Ethanol (8015B) (mg/l)	Ethanol (8260B) (µg/l)	Ethylene- dibromide (EDB) (µg/l)	EDB (504) (µg/l)	1,2-DCA (EDC) (µg/l)	DIPE (µg/l)	ETBE (µg/l)	TAME (µg/l)	Total Oil and Grease (mg/l)	Acenaph- thylene (µg/l)
<b>MW-4 continued</b>												
10/25/2004	--	38	--	ND<100	ND<1.0	--	2.0	ND<2.0	ND<1.0	ND<1.0	--	--
1/17/2005	--	110	--	ND<100	ND<1.0	--	3.6	ND<2.0	ND<1.0	ND<1.0	--	--
4/6/2005	--	ND<25	--	73000	ND<2.5	--	ND<2.5	ND<2.5	ND<2.5	ND<2.5	--	--
7/8/2005	--	29	--	ND<50	ND<0.50	--	1.2	ND<0.50	ND<0.50	ND<0.50	--	--
10/7/2005	--	210	--	ND<250	ND<0.50	--	26	ND<0.50	ND<0.50	ND<0.50	--	--
1/27/2006	--	280	--	ND<2500	ND<5.0	--	ND<5.0	ND<5.0	ND<5.0	ND<5.0	--	--
4/28/2006	--	130	--	ND<250	ND<0.50	--	0.97	ND<0.50	ND<0.50	ND<0.50	--	--
7/28/2006	--	64	--	ND<250	ND<0.50	--	5.8	ND<0.50	ND<0.50	ND<0.50	--	--
10/27/2006	--	54	--	ND<250	ND<0.50	--	1.5	ND<0.50	ND<0.50	ND<0.50	--	--
1/10/2007	--	33	--	310	ND<0.50	--	1.9	ND<0.50	ND<0.50	ND<0.50	--	--
4/13/2007	--	82	--	ND<250	ND<0.50	--	0.77	ND<0.50	ND<0.50	ND<0.50	--	--
7/19/2007	--	13	--	ND<250	ND<0.50	--	ND<0.50	ND<0.50	ND<0.50	ND<0.50	--	--
10/8/2007	--	ND<20	--	ND<500	ND<1.0	--	ND<1.0	ND<1.0	ND<1.0	ND<1.0	--	--
1/9/2008	--	ND<20	--	ND<500	ND<1.0	--	ND<1.0	ND<1.0	ND<1.0	ND<1.0	--	--
4/4/2008	--	27	--	ND<250	ND<0.50	--	1.0	ND<0.50	ND<0.50	ND<0.50	--	--
7/3/2008	--	27	--	ND<250	ND<0.50	--	1.4	ND<0.50	ND<0.50	ND<0.50	--	--
10/3/2008	96	ND<10	--	ND<250	ND<0.50	--	ND<0.50	ND<0.50	ND<0.50	ND<0.50	--	--
1/22/2009	ND<50	ND<10	--	ND<250	ND<0.50	--	ND<0.50	ND<0.50	ND<0.50	ND<0.50	--	--
4/13/2009	110	39	--	ND<250	ND<0.50	--	1.4	ND<0.50	ND<0.50	ND<0.50	--	--
7/23/2009	85	42	--	ND<250	ND<0.50	--	1.5	ND<0.50	ND<0.50	ND<0.50	--	--
2/1/2010	80	--	--	--	--	--	--	--	--	--	--	--
8/2/2010	120	--	--	--	ND<0.50	ND<0.010	1.4	--	--	--	--	--
<b>MW-5</b>												
7/18/2002	--	ND<20	--	ND<500000	ND<2.0	--	ND<2.0	ND<2.0	ND<2.0	ND<2.0	--	--
10/7/2002	--	ND<100	--	ND<500000	ND<2.0	--	ND<2.0	ND<2.0	ND<2.0	ND<2.0	--	--



**Table 2 a**  
**ADDITIONAL HISTORIC ANALYTICAL RESULTS**  
**76 Station 1156**

Date Sampled	TPH-D (µg/l)	TBA (µg/l)	Ethanol (8015B) (mg/l)	Ethanol (8260B) (µg/l)	Ethylene- dibromide (EDB) (µg/l)	EDB (504) (µg/l)	1,2-DCA (EDC) (µg/l)	DIPE (µg/l)	ETBE (µg/l)	TAME (µg/l)	Total Oil and Grease (mg/l)	Acenaph- thylene (µg/l)
<b>MW-5 continued</b>												
1/6/2003	ND<50	ND<100	--	ND<500000	ND<2.0	--	ND<2.0	ND<2.0	ND<2.0	ND<2.0	--	--
4/7/2003	--	ND<500	--	ND<2500000	ND<10	--	ND<10	ND<10	ND<10	ND<10	--	--
7/7/2003	--	ND<200	--	ND<1000000	ND<4.0	--	ND<4.0	ND<4.0	ND<4.0	ND<4.0	--	--
10/9/2003	--	ND<200	--	ND<1000	ND<4.0	--	ND<4.0	ND<4.0	ND<4.0	ND<4.0	--	--
1/14/2004	--	ND<2000	--	ND<10000	ND<40	--	ND<40	ND<40	ND<40	ND<40	--	--
4/28/2004	--	ND<12	--	ND<1000	ND<0.5	--	1.8	ND<1	ND<1	ND<1	--	--
7/12/2004	--	ND<12	--	ND<800	ND<0.5	--	0.76	ND<1	ND<1	ND<1	--	--
10/25/2004	--	ND<500	--	ND<5000	ND<50	--	ND<50	ND<100	ND<50	ND<50	--	--
1/17/2005	--	100	--	ND<250	ND<2.5	--	ND<2.5	ND<5.0	ND<2.5	ND<2.5	--	--
4/6/2005	--	7.6	--	ND<50	ND<0.50	--	1.4	ND<0.50	ND<0.50	ND<0.50	--	--
7/8/2005	--	180	--	ND<500	ND<5.0	--	ND<5.0	ND<5.0	ND<5.0	ND<5.0	--	--
10/7/2005	--	ND<10	--	ND<250	ND<0.50	--	1.0	ND<0.50	ND<0.50	ND<0.50	--	--
1/27/2006	--	1000	--	ND<2500	ND<5.0	--	ND<5.0	ND<5.0	ND<5.0	ND<5.0	--	--
4/28/2006	--	130	--	ND<250	ND<0.50	--	0.95	ND<0.50	ND<0.50	ND<0.50	--	--
7/28/2006	--	ND<100	--	ND<2500	ND<5.0	--	ND<5.0	ND<5.0	ND<5.0	ND<5.0	--	--
10/27/2006	--	43	--	ND<250	ND<0.50	--	1.5	ND<0.50	ND<0.50	ND<0.50	--	--
1/10/2007	--	28	--	ND<250	ND<0.50	--	1.7	ND<0.50	ND<0.50	ND<0.50	--	--
4/13/2007	--	ND<10	--	ND<250	ND<0.50	--	0.84	ND<0.50	ND<0.50	ND<0.50	--	--
7/19/2007	--	ND<10	--	ND<250	ND<0.50	--	ND<5.0	ND<0.50	ND<0.50	ND<0.50	--	--
10/8/2007	--	ND<10	--	ND<250	ND<0.50	--	1.3	ND<0.50	ND<0.50	ND<0.50	--	--
1/9/2008	--	ND<10	--	ND<250	ND<0.50	--	1.2	ND<0.50	ND<0.50	ND<0.50	--	--
4/4/2008	--	ND<10	--	ND<250	ND<0.50	--	1.4	ND<0.50	ND<0.50	ND<0.50	--	--
7/3/2008	--	ND<10	--	ND<250	ND<0.50	--	1.5	ND<0.50	ND<0.50	ND<0.50	--	--
10/3/2008	60	ND<10	--	ND<250	ND<0.50	--	ND<0.50	ND<0.50	ND<0.50	ND<0.50	--	--
1/22/2009	ND<50	ND<10	--	ND<250	ND<0.50	--	ND<0.50	ND<0.50	ND<0.50	ND<0.50	--	--

**Table 2 a**  
**ADDITIONAL HISTORIC ANALYTICAL RESULTS**  
**76 Station 1156**

Date Sampled	TPH-D (µg/l)	TBA (µg/l)	Ethanol (8015B) (mg/l)	Ethanol (8260B) (µg/l)	Ethylene- dibromide (EDB) (µg/l)	EDB (504) (µg/l)	1,2-DCA (EDC) (µg/l)	DIPE (µg/l)	ETBE (µg/l)	TAME (µg/l)	Total Oil and Grease (mg/l)	Acenaph- thylene (µg/l)
<b>MW-5 continued</b>												
4/13/2009	ND<50	ND<10	--	ND<250	ND<0.50	--	1.2	ND<0.50	ND<0.50	ND<0.50	--	--
7/23/2009	ND<50	ND<10	--	ND<250	ND<0.50	--	1.8	ND<0.50	ND<0.50	ND<0.50	--	--
2/1/2010	ND<50	--	--	--	--	--	--	--	--	--	--	--
8/2/2010	ND<50	--	--	--	ND<0.50	--	ND<0.50	--	--	--	--	--
<b>MW-6</b>												
7/18/2002	--	ND<20	--	ND<500000	ND<2.0	--	ND<2.0	ND<2.0	ND<2.0	ND<2.0	--	--
10/7/2002	--	ND<100	--	ND<500000	ND<2.0	--	ND<2.0	ND<2.0	ND<2.0	ND<2.0	--	--
1/6/2003	--	ND<100	--	ND<500000	ND<2.0	--	ND<2.0	ND<2.0	ND<2.0	ND<2.0	--	--
4/7/2003	--	ND<100	--	ND<500000	ND<2.0	--	ND<2.0	ND<2.0	ND<2.0	ND<2.0	--	--
7/7/2003	--	ND<100	--	ND<500000	ND<2.0	--	ND<2.0	ND<2.0	ND<2.0	ND<2.0	--	--
10/9/2003	--	ND<100	--	ND<500	ND<2.0	--	ND<2.0	ND<2.0	ND<2.0	ND<2.0	--	--
1/14/2004	--	ND<100	--	ND<500	ND<2.0	--	ND<2.0	ND<2.0	ND<2.0	ND<2.0	--	--
4/28/2004	--	ND<12	--	ND<1000	ND<0.5	--	ND<0.5	ND<1	ND<1	ND<1	--	--
7/12/2004	--	ND<12	--	ND<800	ND<0.5	--	ND<0.5	ND<1	ND<1	ND<1	--	--
10/25/2004	--	ND<5.0	--	ND<50	ND<0.50	--	ND<0.50	ND<1.0	ND<0.50	ND<0.50	--	--
1/17/2005	--	ND<5.0	--	ND<50	ND<0.50	--	ND<0.50	ND<1.0	ND<0.50	ND<0.50	--	--
4/6/2005	--	ND<5.0	--	ND<50	ND<0.50	--	ND<0.50	ND<0.50	ND<0.50	ND<0.50	--	--
7/8/2005	--	ND<5.0	--	ND<50	ND<0.50	--	ND<0.50	ND<0.50	ND<0.50	ND<0.50	--	--
10/7/2005	--	ND<10	--	ND<250	ND<0.50	--	ND<0.50	ND<0.50	ND<0.50	ND<0.50	--	--
1/27/2006	--	ND<10	--	ND<250	ND<0.50	--	ND<0.50	ND<0.50	ND<0.50	ND<0.50	--	--
4/28/2006	--	ND<10	--	ND<250	ND<0.50	--	ND<0.50	ND<0.50	ND<0.50	ND<0.50	--	--
7/28/2006	--	ND<10	--	ND<250	ND<0.50	--	ND<0.50	ND<0.50	ND<0.50	ND<0.50	--	--
10/27/2006	--	ND<10	--	ND<250	ND<0.50	--	ND<0.50	ND<0.50	ND<0.50	ND<0.50	--	--
1/10/2007	--	ND<10	--	ND<250	ND<0.50	--	ND<0.50	ND<0.50	ND<0.50	ND<0.50	--	--
4/13/2007	--	ND<10	--	ND<250	ND<0.50	--	ND<0.50	ND<0.50	ND<0.50	ND<0.50	--	--

**Table 2 a**  
**ADDITIONAL HISTORIC ANALYTICAL RESULTS**  
**76 Station 1156**

Date Sampled	TPH-D (µg/l)	TBA (µg/l)	Ethanol (8015B) (mg/l)	Ethanol (8260B) (µg/l)	Ethylene- dibromide (EDB) (µg/l)	EDB (504) (µg/l)	1,2-DCA (EDC) (µg/l)	DIPE (µg/l)	ETBE (µg/l)	TAME (µg/l)	Total Oil and Grease (mg/l)	Acenaph- thylene (µg/l)
<b>MW-6 continued</b>												
7/19/2007	--	ND<10	--	ND<250	ND<0.50	--	ND<0.50	ND<0.50	ND<0.50	ND<0.50	--	--
10/8/2007	--	ND<10	--	ND<250	ND<0.50	--	ND<0.50	ND<0.50	ND<0.50	ND<0.50	--	--
1/9/2008	--	ND<10	--	ND<250	ND<0.50	--	ND<0.50	ND<0.50	ND<0.50	ND<0.50	--	--
4/4/2008	--	ND<10	--	ND<250	ND<0.50	--	ND<0.50	ND<0.50	ND<0.50	ND<0.50	--	--
7/3/2008	--	ND<10	--	ND<250	ND<0.50	--	ND<0.50	ND<0.50	ND<0.50	ND<0.50	--	--
10/3/2008	ND<50	ND<10	--	ND<250	ND<0.50	--	ND<0.50	ND<0.50	ND<0.50	ND<0.50	--	--
1/22/2009	ND<50	ND<10	--	ND<250	ND<0.50	--	ND<0.50	ND<0.50	ND<0.50	ND<0.50	--	--
4/13/2009	ND<50	ND<10	--	ND<250	ND<0.50	--	ND<0.50	ND<0.50	ND<0.50	ND<0.50	--	--
<b>MW-7</b>												
7/18/2002	--	33000	--	ND<5000000	ND<20	--	ND<20	ND<20	ND<20	ND<20	--	--
10/7/2002	--	26000	--	ND<10000000	ND<400	--	ND<400	ND<400	ND<400	ND<400	--	--
1/6/2003	ND<50	ND<10000	--	ND<5000000	ND<200	--	ND<200	ND<200	ND<200	ND<200	--	--
4/7/2003	--	ND<40000	--	ND<20000000	ND<800	--	ND<800	ND<800	ND<800	ND<800	--	--
7/7/2003	--	27000	--	ND<10000000	ND<400	--	ND<400	ND<400	ND<400	ND<400	--	--
10/9/2003	--	ND<25000	--	ND<130000	ND<500	--	ND<500	ND<500	ND<500	ND<500	--	--
1/14/2004	--	ND<40000	--	ND<200000	ND<800	--	ND<800	ND<800	ND<800	ND<800	--	--
4/28/2004	--	9200	--	ND<1000	ND<0.5	--	6.8	ND<1	ND<1	12	--	--
7/12/2004	--	4600	--	ND<8000	ND<5	--	5.1	ND<10	ND<10	ND<10	--	--
10/25/2004	--	3900	--	ND<5000	ND<50	--	ND<50	ND<100	ND<50	ND<50	--	--
1/17/2005	--	4200	--	ND<5000	ND<50	--	ND<50	ND<100	ND<50	ND<50	--	--
4/6/2005	--	4200	--	ND<10000	ND<0.50	--	6.4	ND<0.50	ND<0.50	9.3	--	--
7/8/2005	--	4300	--	ND<5000	ND<50	--	ND<50	ND<50	ND<50	ND<50	--	--
10/7/2005	--	1100	--	ND<12000	ND<25	--	ND<25	ND<25	ND<25	ND<25	--	--
1/27/2006	--	1600	--	ND<25000	ND<50	--	ND<50	ND<50	ND<50	ND<50	--	--
4/28/2006	--	2900	--	ND<250	ND<0.50	--	3.4	ND<0.50	ND<0.50	6.3	--	--

**Table 2 a**  
**ADDITIONAL HISTORIC ANALYTICAL RESULTS**  
**76 Station 1156**

Date Sampled	TPH-D (µg/l)	TBA (µg/l)	Ethanol (8015B) (mg/l)	Ethanol (8260B) (µg/l)	Ethylene- dibromide (EDB) (µg/l)	EDB (504) (µg/l)	1,2-DCA (EDC) (µg/l)	DIPE (µg/l)	ETBE (µg/l)	TAME (µg/l)	Total Oil and Grease (mg/l)	Acenaph- thylene (µg/l)
<b>MW-7 continued</b>												
7/28/2006	--	1300	--	ND<6200	ND<12	--	ND<12	ND<12	ND<12	ND<12	--	--
10/27/2006	--	1700	--	ND<2500	ND<5.0	--	ND<5.0	ND<5.0	ND<5.0	ND<5.0	--	--
1/10/2007	12000	1300	--	ND<2500	ND<5.0	--	ND<5.0	ND<5.0	ND<5.0	ND<5.0	--	--
7/19/2007	--	ND<100	--	ND<2500	ND<5.0	--	ND<5.0	ND<5.0	ND<5.0	ND<5.0	--	--
10/8/2007	--	ND<500	--	ND<12000	ND<25	--	ND<25	ND<25	ND<25	ND<25	--	--
1/9/2008	--	2700	--	ND<250	ND<0.50	--	1.2	ND<0.50	ND<0.50	1.1	--	--
4/4/2008	--	1400	--	ND<6200	ND<12	--	ND<12	ND<12	ND<12	ND<12	--	--
7/3/2008	--	940	--	ND<250	ND<0.50	--	2.2	ND<0.50	ND<0.50	1.2	--	--
10/3/2008	ND<50	540	--	ND<1200	ND<2.5	--	ND<2.5	ND<2.5	ND<2.5	ND<2.5	--	--
1/22/2009	ND<50	370	--	ND<1200	ND<2.5	--	ND<2.5	ND<2.5	ND<2.5	ND<2.5	--	--
4/13/2009	ND<50	420	--	ND<5000	ND<10	--	ND<10	ND<10	ND<10	ND<10	--	--
7/23/2009	ND<50	370	--	ND<2500	ND<5.0	--	ND<5.0	ND<5.0	ND<5.0	ND<5.0	--	--
2/1/2010	53	--	--	--	--	--	--	--	--	--	--	--
8/2/2010	ND<50	--	--	--	ND<0.50	--	1.9	--	--	--	--	--
<b>MW-8</b>												
1/18/2008	--	ND<10	--	ND<250	ND<0.50	--	ND<0.50	ND<0.50	ND<0.50	ND<0.50	--	--
4/4/2008	--	ND<10	--	ND<250	ND<0.50	--	ND<0.50	ND<0.50	ND<0.50	ND<0.50	--	--
7/3/2008	--	ND<10	--	ND<250	ND<0.50	--	ND<0.50	ND<0.50	ND<0.50	ND<0.50	--	--
10/3/2008	ND<50	ND<10	--	ND<250	ND<0.50	--	ND<0.50	ND<0.50	ND<0.50	ND<0.50	--	--
1/22/2009	64	ND<10	--	ND<250	ND<0.50	--	ND<0.50	ND<0.50	ND<0.50	ND<0.50	--	--
4/13/2009	ND<50	ND<10	--	ND<250	ND<0.50	--	ND<0.50	ND<0.50	ND<0.50	ND<0.50	--	--
7/23/2009	ND<50	ND<10	--	ND<250	ND<0.50	--	ND<0.50	ND<0.50	ND<0.50	ND<0.50	--	--
2/1/2010	ND<50	--	--	--	--	--	--	--	--	--	--	--

**Table 2 b**  
**ADDITIONAL HISTORIC ANALYTICAL RESULTS**  
**76 Station 1156**

Date Sampled	Bromo-dichloro-methane (µg/l)	Bromo-form (µg/l)	Bromo-methane (µg/l)	Carbon Tetra-chloride (µg/l)	Chloro-benzene (µg/l)	Chloro-ethane (µg/l)	Chloroform (µg/l)	Chloro-methane (µg/l)	Dibromo-chloro-methane (µg/l)	1,2-Dichloro-benzene (µg/l)	1,3-Dichloro-benzene (µg/l)	1,4-Dichloro-benzene (µg/l)
<b>MW-1</b>												
7/20/1999	--	--	--	--	12	--	--	--	--	3.9	--	--
3/31/2000	--	--	--	--	--	--	--	--	--	6.2	--	--
4/4/2001	--	--	--	--	5.6	--	--	--	--	4.6	--	--
7/17/2001	--	--	--	--	--	--	--	--	--	18	--	--
7/18/2002	--	--	--	--	5.9	1.1	--	--	--	5.8	--	1.3
7/7/2003	--	--	--	--	ND<120	--	--	--	--	--	--	--
7/12/2004	ND<10	ND<10	ND<20	ND<10	ND<10	ND<10	ND<10	ND<10	ND<10	ND<2	ND<2	ND<2
7/8/2005	ND<0.50	ND<2.0	ND<1.0	ND<0.50	12	1.0	ND<0.50	ND<1.0	ND<0.50	9.0	ND<0.50	1.2
7/28/2006	ND<0.50	ND<0.50	ND<1.0	ND<0.50	ND<0.50	ND<0.50	ND<0.50	ND<0.50	ND<0.50	ND<0.50	ND<0.50	ND<0.50
7/19/2007	ND<50	ND<50	ND<100	ND<50	ND<50	ND<50	ND<50	ND<50	ND<50	ND<50	ND<50	ND<50
7/3/2008	ND<12	ND<12	ND<25	ND<12	ND<12	ND<12	ND<12	ND<12	ND<12	ND<12	ND<12	ND<12
<b>MW-5</b>												
1/6/2003	--	--	--	--	ND<0.50	--	--	--	--	--	--	--
<b>MW-7</b>												
1/6/2003	--	--	--	--	ND<50	--	--	--	--	--	--	--

**Table 2 c**  
**ADDITIONAL HISTORIC ANALYTICAL RESULTS**  
**76 Station 1156**

Date Sampled	Dichloro-difluoro-methane (µg/l)	1,1-DCA (µg/l)	1,1-DCE (µg/l)	cis-1,2-DCE (µg/l)	trans-1,2-DCE (µg/l)	1,2-Dichloro-propane (µg/l)	cis-1,3-Dichloro-propene (µg/l)	trans-1,3-Dichloro-propene (µg/l)	Hexa-chloro-butadiene (µg/l)	Methylene chloride (µg/l)	Naphthalene (µg/l)	n-Propyl-benzene (µg/l)
<b>MW-1</b>												
7/20/1999	--	2.0	--	3.6	--	0.92	--	--	--	--	600	--
9/28/1999	--	--	--	--	--	--	--	--	--	--	534	--
1/7/2000	--	--	--	--	--	--	--	--	--	--	1050	371
3/31/2000	--	--	--	--	--	--	--	--	--	--	140	--
7/14/2000	--	--	--	--	--	--	--	--	--	--	690	--
10/3/2000	--	--	--	--	--	--	--	--	--	--	361	--
1/3/2001	--	--	--	--	--	--	--	--	--	--	400	--
4/4/2001	--	--	--	3.4	--	--	--	--	--	--	490	--
7/17/2001	--	--	--	--	--	--	--	--	--	--	740	--
7/18/2002	--	--	--	1.3	--	--	--	--	--	--	910	--
7/7/2003	--	--	--	ND<120	--	--	--	--	--	--	850	--
7/12/2004	ND<10	ND<10	ND<10	ND<10	ND<10	ND<10	ND<10	ND<10	ND<2	ND<20	450	--
7/8/2005	ND<1.0	1.3	ND<0.50	3.1	ND<0.50	ND<0.50	ND<0.50	ND<0.50	ND<20	ND<5.0	250	--
7/28/2006	ND<0.50	ND<0.50	ND<0.50	4.5	ND<0.50	ND<0.50	ND<0.50	ND<0.50	--	ND<1.0	--	--
7/19/2007	ND<50	ND<50	ND<50	ND<50	ND<50	ND<50	ND<50	ND<50	--	ND<100	--	--
7/3/2008	ND<12	ND<12	ND<12	ND<12	ND<12	ND<12	ND<12	ND<12	--	ND<25	--	--
<b>MW-5</b>												
1/6/2003	--	--	--	ND<0.50	--	--	--	--	--	--	ND<10	--
<b>MW-7</b>												
1/6/2003	--	--	--	ND<50	--	--	--	--	--	--	ND<10	--

**Table 2 d**  
**ADDITIONAL HISTORIC ANALYTICAL RESULTS**  
**76 Station 1156**

Date Sampled	1,1,2,2-Tetrachloroethane (µg/l)	Tetrachloroethene (PCE) (µg/l)	Trichlorotrifluoroethane (µg/l)	1,2,4-Trichlorobenzene (µg/l)	1,1,1-Trichloroethane (µg/l)	1,1,2-Trichloroethane (µg/l)	Trichloroethene (TCE) (µg/l)	Trichlorofluoromethane (µg/l)	1,2,4-Trimethylbenzene (µg/l)	1,3,5-Trimethylbenzene (µg/l)	Vinyl chloride (µg/l)	Acenaphthene (µg/l)
<b>MW-1</b>												
9/28/1999	--	--	--	--	--	--	--	--	1240	318	--	--
1/7/2000	--	--	--	--	--	--	--	--	2210	597	--	--
7/14/2000	--	334	--	--	--	--	--	--	--	--	--	--
7/18/2002	--	ND<0.60	--	--	--	--	--	--	--	--	--	--
7/7/2003	--	ND<120	--	--	--	--	--	--	--	--	--	--
7/12/2004	ND<10	ND<10	ND<10	ND<2	ND<10	ND<10	ND<10	ND<10	--	--	ND<10	ND<2
7/8/2005	ND<0.50	ND<0.50	ND<0.50	ND<20	ND<0.50	ND<0.50	0.73	ND<1.0	--	--	ND<0.50	--
7/28/2006	ND<0.50	ND<0.50	ND<0.50	--	ND<0.50	ND<0.50	ND<0.50	ND<0.50	--	--	ND<0.50	ND<10
7/19/2007	ND<50	ND<50	ND<50	--	ND<50	ND<50	ND<50	ND<50	--	--	ND<50	ND<2.2
7/3/2008	ND<12	ND<12	ND<12	--	ND<12	ND<12	ND<12	ND<12	--	--	ND<12	ND<20
<b>MW-5</b>												
1/6/2003	--	ND<0.50	--	--	--	--	--	--	--	--	--	--
<b>MW-7</b>												
1/6/2003	--	ND<50	--	--	--	--	--	--	--	--	--	--

**Table 2 e**  
**ADDITIONAL HISTORIC ANALYTICAL RESULTS**  
**76 Station 1156**

Date Sampled	Acena-phthylene (svoc) (µg/l)	Anthracene (µg/l)	Benzo[a]-anthracene (µg/l)	Benzo[a]-pyrene (µg/l)	Benzo[b]-fluoranthene (µg/l)	Benzo-[g,h,I]-perylene (µg/l)	Benzo[k]-fluoranthene (µg/l)	Benzoic Acid (µg/l)	Benzyl Alcohol (µg/l)	Bis(2-chloro-ethoxy) methane (µg/l)	Bis(2-chloro-ethyl) ether (µg/l)	Bis(2-chloro-isopropyl)-ether (µg/l)
<b>MW-1</b>												
7/12/2004	--	ND<2	ND<2	ND<2	ND<2	ND<2	ND<2	--	--	--	--	--
7/28/2006	ND<10	ND<10	ND<10	ND<10	ND<10	ND<10	ND<10	ND<50	ND<10	ND<10	ND<10	ND<10
7/19/2007	ND<2.2	ND<2.2	ND<2.2	ND<2.2	ND<2.2	ND<2.2	ND<2.2	ND<11	ND<2.2	ND<2.2	ND<2.2	ND<2.2
7/3/2008	ND<20	ND<20	ND<20	ND<20	ND<20	ND<20	ND<20	ND<100	ND<20	ND<20	ND<20	ND<20



**Table 2 f**  
**ADDITIONAL HISTORIC ANALYTICAL RESULTS**  
**76 Station 1156**

Date Sampled	Bis(2-ethyl-hexyl) phthalate (µg/l)	4-Bromo-phenyl ether (µg/l)	Butyl-benzyl phthalate (µg/l)	4-Chloro-3-methyl-phenol (µg/l)	4-Chloro-aniline (µg/l)	2-Chloro-naphthalene (µg/l)	2-Chloro-phenol (µg/l)	4-Chloro-phenyl ether (µg/l)	Chrysene (µg/l)	Dibenzo-[a,h]-anthracene (µg/l)	Dibenzo-furan (µg/l)	1,2-Dichloro-benzene (svoc) (µg/l)
<b>MW-1</b>												
3/31/2000	10	--	--	--	--	--	--	--	--	--	--	--
10/3/2000	51.6	--	--	--	--	--	--	--	--	--	--	--
4/4/2001	55	--	--	--	--	--	--	--	--	--	--	--
7/17/2001	400	--	--	--	--	--	--	--	--	--	--	--
7/18/2002	120	--	--	--	--	--	--	--	--	--	--	--
7/7/2003	70	--	--	--	--	--	--	--	--	--	--	--
7/12/2004	ND<5	--	--	--	--	--	--	--	ND<2	ND<3	--	--
7/28/2006	33	ND<10	ND<10	ND<25	ND<10	ND<10	ND<10	ND<10	ND<10	ND<15	ND<10	ND<10
7/19/2007	ND<4.4	ND<2.2	ND<2.2	ND<5.5	ND<2.2	ND<2.2	ND<2.2	ND<2.2	ND<2.2	ND<3.3	ND<2.2	ND<2.2
7/3/2008	ND<40	ND<20	ND<20	ND<50	ND<20	ND<20	ND<20	ND<20	ND<20	ND<30	ND<20	ND<20
<b>MW-5</b>												
1/6/2003	ND<5.0	--	--	--	--	--	--	--	--	--	--	--
<b>MW-7</b>												
1/6/2003	ND<5.0	--	--	--	--	--	--	--	--	--	--	--

**Table 2 g**  
**ADDITIONAL HISTORIC ANALYTICAL RESULTS**  
**76 Station 1156**

Date Sampled	1,3-Dichloro- benzene (svoc) (µg/l)	1,4-Dichloro- benzene (svoc) (µg/l)	3,3-Dichloro- benzidine (µg/l)	2,4-Dichloro- phenol (µg/l)	Diethyl phthalate (µg/l)	2,4-Dimethyl- phenol (µg/l)	Dimethyl phthalate (µg/l)	Di-n-butyl phthalate (µg/l)	2,4-Dinitro- phenol (µg/l)	2,4-Dinitro- toluene (µg/l)	2,6-Dinitro- toluene (µg/l)	Di-n-octyl phthalate (µg/l)
<b>MW-1</b>												
7/28/2006	ND<10	ND<10	ND<50	ND<10	ND<10	ND<10	ND<10	ND<10	ND<50	ND<10	ND<10	ND<10
7/19/2007	ND<2.2	ND<2.2	ND<11	ND<2.2	ND<2.2	ND<2.2	ND<2.2	ND<2.2	ND<11	ND<2.2	ND<2.2	ND<2.2
7/3/2008	ND<20	ND<20	ND<100	ND<20	ND<20	ND<20	ND<20	ND<20	ND<100	ND<20	ND<20	ND<20

**Table 2 h**  
**ADDITIONAL HISTORIC ANALYTICAL RESULTS**  
**76 Station 1156**

Date Sampled	Fluoranthene (µg/l)	Fluorene (µg/l)	Hexachlorobenzene (µg/l)	HCBD (svoc) (µg/l)	Hexachlorocyclopentadiene (µg/l)	Hexachloro-ethane (µg/l)	Indeno-[1,2,3-c,d]pyrene (µg/l)	Isophorone (µg/l)	2-Methyl-4,6-dinitrophenol (µg/l)	2-Methylnaphthalene (µg/l)	2-Methylphenol (µg/l)	4-Methylphenol (µg/l)
<b>MW-1</b>												
7/20/1999	--	--	--	--	--	--	--	--	--	240	--	27
9/28/1999	--	--	--	--	--	--	--	--	--	87.4	26.4	35.6
1/7/2000	--	--	--	--	--	--	--	--	--	315	--	--
3/31/2000	--	--	--	--	--	--	--	--	--	73	31	18
7/14/2000	--	--	--	--	--	--	--	--	--	300	--	--
10/3/2000	--	--	--	--	--	--	--	--	--	98.1	--	28.9
1/3/2001	--	--	--	--	--	--	--	--	--	180	--	--
4/4/2001	--	--	--	--	--	--	--	--	--	78	--	--
7/17/2001	--	--	--	--	--	--	--	--	--	290	47	25
7/18/2002	--	--	--	--	--	--	--	--	--	420	13	25
7/7/2003	--	--	--	--	--	--	--	--	--	260	ND<5.0	22
7/12/2004	ND<2	ND<2	--	--	--	--	ND<2	--	--	--	--	--
7/28/2006	ND<10	ND<10	ND<10	ND<5.0	ND<10	ND<10	ND<10	ND<10	--	280	ND<10	--
7/19/2007	ND<2.2	ND<2.2	ND<2.2	ND<1.1	ND<2.2	ND<2.2	ND<2.2	ND<2.2	ND<11	230	29	--
7/3/2008	ND<20	ND<20	ND<20	ND<20	ND<20	ND<20	ND<20	ND<20	ND<100	270	ND<20	--
<b>MW-5</b>												
1/6/2003	--	--	--	--	--	--	--	--	--	ND<5.0	ND<5.0	ND<5.0
<b>MW-7</b>												
1/6/2003	--	--	--	--	--	--	--	--	--	ND<5.0	ND<5.0	ND<5.0

**Table 2 i**  
**ADDITIONAL HISTORIC ANALYTICAL RESULTS**  
**76 Station 1156**

Date Sampled	Naphthalene (svoc) (µg/l)	2-Nitro-aniline (µg/l)	3-Nitro-aniline (µg/l)	4-Nitro-aniline (µg/l)	Nitro-benzene (µg/l)	2-Nitro-phenol (µg/l)	4-Nitro-phenol (µg/l)	N-nitrosodi-n-propyl-amine (µg/l)	N-Nitro-sodiphenyl-amine (µg/l)	Penta-chloro-phenol (µg/l)	Phen-anthrene (µg/l)	Phenol (µg/l)
<b>MW-1</b>												
7/12/2004	--	--	--	--	--	--	--	--	--	--	ND<2	--
7/28/2006	660	ND<10	ND<10	ND<25	ND<10	ND<10	ND<10	ND<10	ND<10	ND<50	ND<10	ND<10
7/19/2007	770	ND<2.2	ND<2.2	ND<5.5	ND<2.2	ND<2.2	ND<2.2	ND<2.2	ND<2.2	ND<11	ND<2.2	ND<2.2
7/3/2008	750	ND<20	ND<20	ND<50	ND<20	ND<20	ND<20	ND<20	ND<20	ND<100	ND<20	ND<20

**Table 2 j**  
**ADDITIONAL HISTORIC ANALYTICAL RESULTS**  
**76 Station 1156**

Date Sampled	Pyrene (µg/l)	1,2,4- Trichloro- benzene (svoc) (µg/l)	2,4,6- Trichloro- phenol (µg/l)	2,4,5- Trichloro- phenol (µg/l)	Carbon (organic, total) (mg/l)	Chromium VI (µg/l)	Chromium (total) (µg/l)	Iron Ferrous (µg/l)	Manganese (dissolved) (µg/l)	Manganese (total) (µg/l)	Molyb- denum (total) (µg/l)	Molyb- denum (dissolved) (µg/l)
<b>MW-1</b>												
7/12/2004	ND<2	--	--	--	--	--	--	--	--	--	--	--
7/28/2006	ND<10	ND<10	ND<25	ND<25	--	--	--	--	--	--	--	--
7/19/2007	ND<2.2	ND<2.2	ND<5.5	ND<5.5	--	--	--	--	--	--	--	--
7/3/2008	ND<20	ND<20	ND<50	ND<50	--	--	--	--	--	--	--	--
4/13/2009	--	--	--	--	26	ND<2.0	ND<3.0	280	160	200	8.6	7.5
<b>MW-2</b>												
4/13/2009	--	--	--	--	4.4	ND<2.0	9.3	740	110	230	1.1	ND<1.0
<b>MW-3</b>												
4/13/2009	--	--	--	--	3.0	ND<2.0	14	1800	2800	2500	4.7	3.7
<b>MW-4</b>												
4/13/2009	--	--	--	--	1.9	ND<2.0	8.1	1500	2000	3500	7.2	6.4
<b>MW-5</b>												
4/13/2009	--	--	--	--	1.4	ND<2.0	19	ND<500	1.4	650	1.2	1.5
<b>MW-6</b>												
4/13/2009	--	--	--	--	1.4	ND<2.0	32	ND<500	14	530	2.6	2.9
<b>MW-7</b>												
4/13/2009	--	--	--	--	2.3	ND<2.0	100	3200	960	2300	1.1	1.3
<b>MW-8</b>												
4/13/2009	--	--	--	--	0.48	ND<2.0	3.3	130	ND<1.0	47	1.2	1.2

**Table 2 k**  
**ADDITIONAL HISTORIC ANALYTICAL RESULTS**  
**76 Station 1156**

Date Sampled	Selenium (total) (µg/l)	Selenium (dissolved) (µg/l)	Vanadium (total) (µg/l)	Vanadium (dissolved) (µg/l)	Bromate (µg/l)	Bromide (mg/l)	Chloride (mg/l)	Nitrogen as Nitrate (mg/l)	Sulfate (mg/l)	Alkalinity (total) (mg/l)	Specific Conductance (µmhos)	Post-purge Dissolved Oxygen (mg/l)
<b>MW-1</b>												
4/13/2009	ND<2.0	ND<2.0	ND<3.0	ND<3.0	ND<25	0.77	23	ND<0.44	ND<1.0	390	750	--
2/1/2010	--	--	--	--	--	--	--	--	--	--	--	0.81
8/2/2010	--	--	--	--	--	--	--	--	--	--	--	0.59
<b>MW-2</b>												
4/13/2009	ND<2.0	ND<2.0	31	12	ND<25	0.40	25	0.85	14	350	688	0.49
7/23/2009	--	--	--	--	--	--	--	--	--	--	--	7.09
2/1/2010	--	--	--	--	--	--	--	--	--	--	--	1.51
8/2/2010	--	--	--	--	--	--	--	--	--	--	--	0.62
<b>MW-3</b>												
4/13/2009	ND<2.0	ND<2.0	22	ND<3.0	ND<25	0.41	30	2.9	16	360	681	0.38
7/23/2009	--	--	--	--	--	--	--	--	--	--	--	6.14
2/1/2010	--	--	--	--	--	--	--	--	--	--	--	0.79
8/2/2010	--	--	--	--	--	--	--	--	--	--	--	0.62
<b>MW-4</b>												
4/13/2009	ND<2.0	ND<2.0	13	3.4	ND<25	0.40	37	4.4	23	320	704	1.35
7/23/2009	--	--	--	--	--	--	--	--	--	--	--	7.23
2/1/2010	--	--	--	--	--	--	--	--	--	--	--	0.90
8/2/2010	--	--	--	--	--	--	--	--	--	--	--	0.57
<b>MW-5</b>												
4/13/2009	ND<2.0	ND<2.0	59	6.1	ND<25	0.71	68	5.7	26	350	860	0.95
7/23/2009	--	--	--	--	--	--	--	--	--	--	--	2.08
2/1/2010	--	--	--	--	--	--	--	--	--	--	--	1.84
8/2/2010	--	--	--	--	--	--	--	--	--	--	--	1.36

MW-6



**Table 2 k**  
**ADDITIONAL HISTORIC ANALYTICAL RESULTS**  
**76 Station 1156**

Date Sampled	Selenium (total) (µg/l)	Selenium (dissolved) (µg/l)	Vanadium (total) (µg/l)	Vanadium (dissolved) (µg/l)	Bromate (µg/l)	Bromide (mg/l)	Chloride (mg/l)	Nitrogen as Nitrate (mg/l)	Sulfate (mg/l)	Alkalinity (total) (mg/l)	Specific Conductance (µmhos)	Post-purge Dissolved Oxygen (mg/l)
<b>MW-6 continued</b>												
4/13/2009	ND<2.0	ND<2.0	80	5.2	ND<25	0.58	72	8.9	37	280	754	0.54
<b>MW-7</b>												
4/13/2009	ND<2.0	ND<2.0	190	5.6	ND<25	0.50	37	ND<0.44	9.3	430	848	1.27
7/23/2009	--	--	--	--	--	--	--	--	--	--	--	0.76
2/1/2010	--	--	--	--	--	--	--	--	--	--	--	0.97
8/2/2010	--	--	--	--	--	--	--	--	--	--	--	0.74
<b>MW-8</b>												
4/13/2009	ND<2.0	ND<2.0	12	4.5	ND<25	ND<0.10	81	19	40	210	690	1.11
7/23/2009	--	--	--	--	--	--	--	--	--	--	--	8.40
2/1/2010	--	--	--	--	--	--	--	--	--	--	--	2.94

**Table 2 1**  
**ADDITIONAL HISTORIC ANALYTICAL RESULTS**  
**76 Station 1156**

Date Sampled	Pre-purge Dissolved Oxygen (mg/l)	Pre-purge ORP (mV)	Post-purge ORP (mV)
<b>MW-1</b>			
4/13/2009	0.75	-102	--
7/23/2009	2.47	-23	--
2/1/2010	1.18	-98	-108
8/2/2010	0.72	-82	-97
<b>MW-2</b>			
4/13/2009	0.65	-27	-15
7/23/2009	2.57	56	14
2/1/2010	2.13	3	-14
8/2/2010	0.97	-7	-12
<b>MW-3</b>			
4/13/2009	0.64	-89	-82
7/23/2009	5.14	-22	-56
2/1/2010	2.12	-63	-89
8/2/2010	0.81	-77	-59
<b>MW-4</b>			
4/13/2009	0.51	-67	-46
7/23/2009	2.10	-28	-48
2/1/2010	1.67	-76	-70
8/2/2010	0.74	-94	-64
<b>MW-5</b>			
4/13/2009	1.80	-21	-12
7/23/2009	1.54	136	144
2/1/2010	1.82	21	23
8/2/2010	1.78	171	44



**Table 2 1**  
**ADDITIONAL HISTORIC ANALYTICAL RESULTS**  
**76 Station 1156**

Date Sampled	Pre-purge Dissolved Oxygen (mg/l)	Pre-purge ORP (mV)	Post-purge ORP (mV)
<b>MW-6</b>			
4/13/2009	0.80	-40	-32
<b>MW-7</b>			
4/13/2009	0.80	-21	-13
7/23/2009	1.35	165	165
2/1/2010	1.86	-33	-12
8/2/2010	1.24	133	41
<b>MW-8</b>			
4/13/2009	2.56	-70	-48
7/23/2009	4.57	196	185
2/1/2010	3.17	-17	-16

# COORDINATED EVENT DATA

**WELL CONCENTRATIONS**  
**Former Shell-branded Service Station**  
**4255 MacArthur Boulevard**  
**Oakland, CA**

Well ID	Date	TPPH (ug/L)	B (ug/L)	T (ug/L)	E (ug/L)	X (ug/L)	MTBE 8020 (ug/L)	MTBE 8260 (ug/L)	DIPE (ug/L)	ETBE (ug/L)	TAME (ug/L)	TBA (ug/L)	Ethanol (ug/L)	TOC (MSL)	Depth to Water (ft.)	Depth to SPH (ft.)	GW Elevation (MSL)	SPH Thickness (ft.)	DO Reading (ppm)	ORP Reading (mV)
MW-1	11/17/1993	410	21	11	7.9	47	NA	NA	NA	NA	NA	NA	NA	175.79	8.59	NA	167.20	NA	NA	NA
MW-1	01/20/1994	1,200	180	19	48	47	NA	NA	NA	NA	NA	NA	NA	175.79	8.22	NA	167.57	NA	NA	NA
MW-1	04/25/1994	3,100	610	<10	130	27	NA	NA	NA	NA	NA	NA	NA	175.79	7.63	NA	168.16	NA	NA	NA
MW-1	07/07/1994	2,400	1,000	10	250	20	NA	NA	NA	NA	NA	NA	NA	175.79	8.31	NA	167.48	NA	NA	NA
MW-1	10/27/1994	2,200	500	3.1	72	1.8	NA	NA	NA	NA	NA	NA	NA	175.79	8.84	NA	166.95	NA	NA	NA
MW-1	11/17/1994	NA	NA	NA	NA	NA	NA	NA	NA	NA	NA	NA	NA	175.79	7.60	NA	168.19	NA	NA	NA
MW-1	11/28/1994	NA	NA	NA	NA	NA	NA	NA	NA	NA	NA	NA	NA	175.79	7.56	NA	168.23	NA	NA	NA
MW-1	01/13/1995	570	75	2.5	6.7	11	NA	NA	NA	NA	NA	NA	NA	175.79	7.11	NA	168.68	NA	NA	NA
MW-1	04/12/1995	1,800	480	<5.0	79	<5.0	NA	NA	NA	NA	NA	NA	NA	175.79	7.08	NA	168.71	NA	NA	NA
MW-1	07/25/1995	120	15	1.1	2.1	2.9	NA	NA	NA	NA	NA	NA	NA	175.79	7.73	NA	168.06	NA	NA	NA
MW-1 (D)	07/25/1995	300	88	2.4	11	6.5	NA	NA	NA	NA	NA	NA	NA	175.79	7.73	NA	168.06	NA	NA	NA
MW-1	10/18/1995	130	9.5	0.8	1.3	1.7	NA	NA	NA	NA	NA	NA	NA	175.79	8.42	NA	167.37	NA	NA	NA
MW-1 (D)	10/18/1995	120	11	0.8	1.4	1.8	NA	NA	NA	NA	NA	NA	NA	175.79	8.42	NA	167.37	NA	NA	NA
MW-1	01/17/1996	250	22	0.9	1.6	2.3	NA	NA	NA	NA	NA	NA	NA	175.79	7.83	NA	167.96	NA	NA	NA
MW-1	04/25/1996	<50	4.6	<0.5	<0.5	0.6	500b	NA	NA	NA	NA	NA	NA	175.79	7.35	NA	168.44	NA	NA	NA
MW-1	07/17/1996	<250	15	<2.5	<2.5	<2.5	540	NA	NA	NA	NA	NA	NA	175.79	7.70	NA	168.09	NA	NA	NA
MW-1	10/01/1996	1,200	500	12	57	82	1,900	NA	NA	NA	NA	NA	NA	175.79	8.07	NA	167.72	NA	NA	NA
MW-1	01/22/1997	640	170	4.3	33	33	1,200	NA	NA	NA	NA	NA	NA	175.79	7.21	NA	168.58	NA	NA	NA
MW-1	04/08/1997	<200	34	<2.0	3.3	4.3	950	NA	NA	NA	NA	NA	NA	175.79	7.75	NA	168.04	NA	NA	NA
MW-1 (D)	04/08/1997	<200	66	<2.0	6.4	8	740	NA	NA	NA	NA	NA	NA	175.79	7.75	NA	168.04	NA	NA	NA
MW-1	07/08/1997	190	49	1.2	5.8	8.6	560	NA	NA	NA	NA	NA	NA	175.79	8.01	NA	167.78	NA	NA	NA
MW-1	10/08/1997	<100	7	<1.0	<1.0	<1.0	620	NA	NA	NA	NA	NA	NA	175.79	8.10	NA	167.69	NA	NA	NA
MW-1	01/09/1998	970	390	12	48	71	1,200	NA	NA	NA	NA	NA	NA	175.79	7.14	NA	168.65	NA	NA	NA
MW-1	04/13/1998	<50	136	<0.50	1.5	1.8	170	NA	NA	NA	NA	NA	NA	175.79	6.78	NA	169.01	NA	NA	NA
MW-1	07/17/1998	2,500	750	11	88	67	150	NA	NA	NA	NA	NA	NA	175.79	7.28	NA	168.51	NA	NA	NA
MW-1	10/02/1998	8,000	970	36	270	440	35	NA	NA	NA	NA	NA	NA	175.79	7.77	NA	168.02	NA	NA	NA
MW-1	02/03/1999	210	56	0.82	<0.50	3.2	220	NA	NA	NA	NA	NA	NA	175.79	7.45	NA	168.34	NA	1.4	NA
MW-1	04/29/1999	<50	4.5	<0.50	0.56	<0.50	140	196	NA	NA	NA	NA	NA	175.79	7.58	NA	168.21	NA	1.2	140
MW-1	07/23/1999	<50.0	<0.500	<0.500	<0.500	<0.500	120	111*	NA	NA	NA	NA	NA	175.79	8.51	NA	167.28	NA	1.0	NA
MW-1	11/01/1999	<50.0	<0.500	<0.500	<0.500	<0.500	2.90	NA	NA	NA	NA	NA	NA	175.79	8.30	NA	167.49	NA	1.4	-71
MW-1	01/17/2000	<50	<0.50	<0.50	<0.50	<0.50	3.30	NA	NA	NA	NA	NA	NA	175.79	8.04	NA	167.75	NA	16.9	64
MW-1	04/17/2000	<50.0	1.08	<0.500	<0.500	<0.500	<2.50	NA	NA	NA	NA	NA	NA	175.79	8.00	NA	167.79	NA	1.8	112
MW-1	07/26/2000	125	54.3	2.16	5.45	9.86	33.1	NA	NA	NA	NA	NA	NA	175.79	7.52	NA	168.27	NA	13.2	-140
MW-1	10/12/2000	101	40.7	2.68	3.00	5.18	25.0	NA	NA	NA	NA	NA	NA	175.79	7.71	NA	168.08	NA	>20	534
MW-1	01/15/2001	<50.0	0.633	<0.500	0.505	1.74	<2.50	NA	NA	NA	NA	NA	NA	175.79	7.33	NA	168.46	NA	16.9	-127
MW-1	04/09/2001	<50.0	<0.500	<0.500	<0.500	0.927	<2.50	NA	NA	NA	NA	NA	NA	175.79	7.68	NA	168.11	NA	12.8	-117
MW-1	07/24/2001	<50	4.0	0.65	0.53	1.3	NA	<5.0	NA	NA	NA	NA	NA	175.79	8.00	NA	167.79	NA	>20	43
MW-1	10/31/2001	<50	4.4	<0.50	<0.50	0.98	NA	<5.0	NA	NA	NA	NA	NA	175.79	7.94	NA	167.85	NA	13.6	123

**WELL CONCENTRATIONS**  
**Former Shell-branded Service Station**  
**4255 MacArthur Boulevard**  
**Oakland, CA**

Well ID	Date	TPPH (ug/L)	B (ug/L)	T (ug/L)	E (ug/L)	X (ug/L)	MTBE 8020 (ug/L)	MTBE 8260 (ug/L)	DIPE (ug/L)	ETBE (ug/L)	TAME (ug/L)	TBA (ug/L)	Ethanol (ug/L)	TOC (MSL)	Depth to Water (ft.)	Depth to SPH (ft.)	GW Elevation (MSL)	SPH Thickness (ft.)	DO Reading (ppm)	ORP Reading (mV)
MW-1	01/10/2002	<50	2.2	<0.50	<0.50	1.2	NA	6.1	NA	NA	NA	NA	NA	175.79	7.63	NA	168.16	NA	0.1	63
MW-1	04/25/2002	<50	2.0	<0.50	<0.50	<0.50	NA	<5.0	NA	NA	NA	NA	NA	175.79	7.76	NA	168.03	NA	0.3	54
MW-1	07/18/2002	<50	6.1	<0.50	<0.50	0.98	NA	<5.0	NA	NA	NA	NA	NA	175.79	8.29	NA	167.50	NA	1.1	32
MW-1	10/07/2002	500	17	14	11	60	NA	9.0	NA	NA	NA	NA	NA	175.76	8.34	NA	167.42	NA	2.8	-26
MW-1	01/06/2003	<50	12	<0.50	0.73	0.58	NA	14	NA	NA	NA	NA	NA	175.76	7.18	NA	168.58	NA	0.5	-22
MW-1	04/07/2003	<50	<0.50	<0.50	<0.50	<1.0	NA	12	NA	NA	NA	<5.0	NA	175.76	7.75	NA	168.01	NA	0.7	-24
MW-1	07/07/2003	<50	6.6	<0.50	<0.50	<1.0	NA	8.1	NA	NA	NA	<5.0	NA	175.76	7.75	NA	168.01	NA	0.5	16
MW-1	10/09/2003	<50	1.9	<0.50	<0.50	<1.0	NA	22	NA	NA	NA	<5.0	NA	175.76	8.45	NA	167.31	NA	0.7	80
MW-1	01/14/2004	<100	19	<1.0	<1.0	<2.0	NA	180	NA	NA	NA	63	NA	175.76	7.45	NA	168.31	NA	0.8	242
MW-1	04/28/2004	<50	2.1	<0.50	<0.50	<1.0	NA	110	NA	NA	NA	33	NA	175.76	8.25	NA	167.51	NA	0.5	64
MW-1	07/12/2004	<50	2.5	<0.50	<0.50	<1.0	NA	120	<2.0	<2.0	<2.0	26	<50	175.76	6.20	NA	169.56	NA	0.5	72
MW-1	10/25/2004	<500	<5.0	<5.0	<5.0	<10	NA	550	NA	NA	NA	240	NA	175.76	7.98	NA	167.78	NA	3.15	-72
MW-1	01/17/2005	<250	8.0	<2.5	<2.5	<5.0	NA	500	NA	NA	NA	310	NA	175.76	7.42	NA	168.34	NA	0.2	9
MW-1	04/06/2005	<250	<2.5	<2.5	<2.5	<5.0	NA	230	NA	NA	NA	330*	NA	175.76	8.15	NA	167.61	NA	2.49	143
MW-1	07/08/2005	<50	<0.50	<0.50	<0.50	<0.50	NA	380	<0.50	<0.50	<0.50	510	<5.0	175.76	7.45	NA	168.31	NA	1.1	12
MW-1	10/07/2005	<500 c	<5.0	<5.0	<5.0	<10	NA	1,600	NA	NA	NA	1,600	NA	175.76	7.72	NA	168.04	NA	NA	NA
MW-1	01/27/2006	1,720	6.92	<0.500	<0.500	<0.500	NA	1,270	NA	NA	NA	1,380	NA	175.76	6.68	NA	169.08	NA	NA	NA
MW-1	04/28/2006	2,420	6.90	1.19	<0.500	0.980	NA	2,080	NA	NA	NA	1,870	NA	175.76	6.67	NA	169.09	NA	NA	NA
MW-1	07/28/2006	3,230	2.06	<0.500	<0.500	<0.500	NA	1,770	<0.500	<0.500	1.14	1,730	<50.0	175.76	7.65	NA	168.11	NA	NA	NA
MW-1	10/27/2006	1,020	3.22	<0.500	1.72	<0.500	NA	690	NA	NA	NA	884	NA	175.76	7.90	NA	167.86	NA	NA	NA
MW-1	01/10/2007	1,100	3.0	<0.50	<0.50	<1.0	NA	2,300	NA	NA	NA	2,900	NA	175.76	7.62	NA	168.14	NA	NA	NA
MW-1	04/13/2007	620 g,h	7.1	0.24 i	<1.0	<1.0	NA	2,800	NA	NA	NA	3,600	NA	175.76	6.98	NA	168.78	NA	NA	NA
MW-1	07/09/2007	960 g,h	4.3 i	<20	<20	<20	NA	1,900	<40	<40	<40	2,100	<2,000	175.76	7.60	NA	168.16	NA	NA	NA
MW-1	10/08/2007	590 g,h	5.9 i	<20	<20	<20	NA	3,200	NA	NA	NA	2,200	NA	175.76	8.05	NA	167.71	NA	NA	NA
MW-1	01/09/2008	470 g,h	36	<10	<10	<10	NA	660	NA	NA	NA	1,300	NA	175.76	6.99	NA	168.77	NA	NA	NA
MW-1	04/04/2008	2,200	<10	<20	<20	<20	NA	2,000	NA	NA	NA	1,500	NA	175.76	6.94	NA	168.82	NA	NA	NA
MW-1	07/03/2008	1,800	<10	<20	<20	<20	NA	1,800	<40	<40	<40	3,400	<2,000	175.76	8.03	NA	167.73	NA	NA	NA
MW-1	10/03/2008	2,000	<10	<20	<20	<20	NA	2,000	NA	NA	NA	2,800	NA	175.76	8.58	NA	167.18	NA	NA	NA
MW-1	01/22/2009	2,400	14	<20	<20	<20	NA	1,600	NA	NA	NA	3,200	NA	175.76	8.15	NA	167.61	NA	NA	NA
MW-1	04/13/2009	1,800	<10	<20	<20	<20	NA	970	NA	NA	NA	1,900	NA	175.76	2.13	NA	173.63	NA	NA	NA
MW-1	07/23/2009	1,800	6.9	<10	<10	<10	NA	1,500	<20	<20	<20	2,800	<1000	175.76	8.15	NA	167.61	NA	NA	NA
MW-1	02/01/2010	910	94	<5.0	<5.0	<5.0	NA	620	NA	NA	NA	1,800	NA	175.76	7.44	NA	168.32	NA	NA	NA
<b>MW-1</b>	<b>08/02/2010</b>	<b>1,600</b>	<b>8.4</b>	<b>&lt;5.0</b>	<b>&lt;5.0</b>	<b>&lt;5.0</b>	<b>NA</b>	<b>2,100</b>	<b>NA</b>	<b>NA</b>	<b>NA</b>	<b>2,100</b>	<b>NA</b>	<b>175.76</b>	<b>7.49</b>	<b>NA</b>	<b>168.27</b>	<b>NA</b>	<b>NA</b>	<b>NA</b>
MW-2	11/17/1993	31,000	9,400	4,600	1,000	3,900	NA	NA	NA	NA	NA	NA	NA	170.91	12.31	NA	158.60	NA	NA	NA
MW-2	01/20/1994	40,000	6,900	5,600	780	4,100	NA	NA	NA	NA	NA	NA	NA	170.91	11.48	NA	159.43	NA	NA	NA
MW-2 (D)	01/20/1994	41,000	7,200	6,200	900	4,800	NA	NA	NA	NA	NA	NA	NA	170.91	11.48	NA	159.43	NA	NA	NA
MW-2	04/25/1994	60,000	9,300	6,100	1,400	6,200	NA	NA	NA	NA	NA	NA	NA	170.91	10.84	NA	160.07	NA	NA	NA
MW-2	07/07/1994	280,000a	40,000	26,000	8,100	32,000	NA	NA	NA	NA	NA	NA	NA	170.91	11.89	NA	159.02	NA	NA	NA

**WELL CONCENTRATIONS**  
**Former Shell-branded Service Station**  
**4255 MacArthur Boulevard**  
**Oakland, CA**

Well ID	Date	TPPH (ug/L)	B (ug/L)	T (ug/L)	E (ug/L)	X (ug/L)	MTBE 8020 (ug/L)	MTBE 8260 (ug/L)	DIPE (ug/L)	ETBE (ug/L)	TAME (ug/L)	TBA (ug/L)	Ethanol (ug/L)	TOC (MSL)	Depth to Water (ft.)	Depth to SPH (ft.)	GW Elevation (MSL)	SPH Thickness (ft.)	DO Reading (ppm)	ORP Reading (mV)
MW-2 (D)	07/07/1994	53,000	13,000	6,600	2,000	8,400	NA	NA	NA	NA	NA	NA	NA	170.91	11.89	NA	159.02	NA	NA	NA
MW-2	10/27/1994	130,000	14,000	12,000	2,400	13,000	NA	NA	NA	NA	NA	NA	NA	170.91	12.89	NA	158.02	NA	NA	NA
MW-2 (D)	10/27/1994	390,000	8,800	7,000	1,700	11,000	NA	NA	NA	NA	NA	NA	NA	170.91	12.89	NA	158.02	NA	NA	NA
MW-2	11/17/1994	NA	NA	NA	NA	NA	NA	NA	NA	NA	NA	NA	NA	170.91	9.11	NA	161.80	NA	NA	NA
MW-2	11/28/1994	NA	NA	NA	NA	NA	NA	NA	NA	NA	NA	NA	NA	170.91	9.22	NA	161.69	NA	NA	NA
MW-2	01/13/1995	75,000	5,900	12,000	3,100	17,000	NA	NA	NA	NA	NA	NA	NA	170.91	8.10	NA	162.81	NA	NA	NA
MW-2	04/12/1995	100,000	8,500	11,000	2,400	12,000	NA	NA	NA	NA	NA	NA	NA	170.91	10.12	NA	160.79	NA	NA	NA
MW-2 (D)	04/12/1995	80,000	4,200	9,300	2,500	12,000	NA	NA	NA	NA	NA	NA	NA	170.91	10.12	NA	160.79	NA	NA	NA
MW-2	07/25/1995	NA	NA	NA	NA	NA	NA	NA	NA	NA	NA	NA	NA	170.91	11.53	NA	159.80	0.52	NA	NA
MW-2	10/18/1995	NA	NA	NA	NA	NA	NA	NA	NA	NA	NA	NA	NA	170.91	14.02	NA	156.99	0.13	NA	NA
MW-2	01/17/1996	NA	NA	NA	NA	NA	NA	NA	NA	NA	NA	NA	NA	170.91	10.27	NA	160.78	0.17	NA	NA
MW-2	04/25/1996	NA	NA	NA	NA	NA	NA	NA	NA	NA	NA	NA	NA	170.91	11.68	NA	159.25	0.03	NA	NA
MW-2	07/17/1996	NA	NA	NA	NA	NA	NA	NA	NA	NA	NA	NA	NA	170.91	12.78	NA	158.81	0.48	NA	NA
MW-2	10/01/1996	NA	NA	NA	NA	NA	NA	NA	NA	NA	NA	NA	NA	170.91	14.21	NA	156.70	0.28	NA	NA
MW-2	01/22/1997	NA	NA	NA	NA	NA	NA	NA	NA	NA	NA	NA	NA	170.91	10.92	NA	160.08	0.11	NA	NA
MW-2	04/08/1997	NA	NA	NA	NA	NA	NA	NA	NA	NA	NA	NA	NA	170.91	14.12	NA	156.95	0.20	NA	NA
MW-2	07/08/1997	NA	NA	NA	NA	NA	NA	NA	NA	NA	NA	NA	NA	170.91	14.98	NA	156.08	0.19	NA	NA
MW-2	10/08/1997	NA	NA	NA	NA	NA	NA	NA	NA	NA	NA	NA	NA	170.91	12.97	NA	157.98	0.05	NA	NA
MW-2	01/08/1998	NA	NA	NA	NA	NA	NA	NA	NA	NA	NA	NA	NA	170.91	12.54	NA	158.43	0.08	NA	NA
MW-2	04/13/1998	180,000	2,800	5,200	2,400	13,000	71,000	NA	NA	NA	NA	NA	NA	170.91	10.05	NA	160.86	NA	NA	NA
MW-2	07/17/1998	NA	NA	NA	NA	NA	NA	NA	NA	NA	NA	NA	NA	170.91	11.75	NA	159.24	0.10	NA	NA
MW-2	10/02/1998	NA	NA	NA	NA	NA	NA	NA	NA	NA	NA	NA	NA	170.91	16.78	NA	154.22	0.11	NA	NA
MW-2	02/03/1999	NA	NA	NA	NA	NA	NA	NA	NA	NA	NA	NA	NA	170.91	9.90	9.82	161.07	0.08	NA	NA
MW-2	04/29/1999	NA	NA	NA	NA	NA	NA	NA	NA	NA	NA	NA	NA	170.91	9.86	9.81	161.09	0.05	NA	NA
MW-2	07/23/1999	65,800	6,500	4,480	1,960	8,960	46,600	58,500*	NA	NA	NA	NA	NA	170.91	14.45	NA	156.46	NA	1.4	NA
MW-2	11/01/1999	NA	NA	NA	NA	NA	NA	NA	NA	NA	NA	NA	NA	170.91	11.84	11.81	159.09	0.03	NA	NA
MW-2	01/17/2000	46,000	6,000	2,400	1,500	5,500	50,000	31,000	NA	NA	NA	NA	NA	170.91	11.00	NA	159.91	NA	1.3	-54
MW-2	04/17/2000	96,300	8,150	10,200	2,820	14,900	112,000	108,000	NA	NA	NA	NA	NA	170.91	11.06	NA	159.85	NA	2.6	125
MW-2	07/26/2000	72,400	8,680	5,620	2,810	13,400	66,200	46,300	NA	NA	NA	NA	NA	170.91	12.82	NA	158.09	NA	2.2	113
MW-2	10/12/2000	63,200	5,840	4,180	2,310	11,100	61,200	66,600	NA	NA	NA	NA	NA	170.91	11.32	NA	159.59	NA	0.4	55
MW-2	01/15/2001	59,700	2,630	4,800	2,050	11,500	44,400	5,080	NA	NA	NA	NA	NA	170.91	10.19	NA	160.72	NA	1.1	-22
MW-2	04/09/2001	56,900	1,860	2,550	1,810	9,720	40,000	46,600	NA	NA	NA	NA	NA	170.91	11.15	NA	159.76	NA	1.0	-55
MW-2	07/24/2001	84,000	3,000	4,600	2,500	13,000	NA	41,000	NA	NA	NA	NA	NA	170.91	11.67	NA	159.24	NA	0.2	53
MW-2	10/31/2001	45,000	2,200	3,000	1,500	7,700	NA	29,000	<50	<50	<50	51,000	<500	170.91	11.04	NA	159.87	NA	1.2	-17
MW-2	01/10/2002	28,000	840	740	760	3,300	NA	32,000	NA	NA	NA	NA	NA	170.91	9.58	NA	161.33	NA	2.1	-76
MW-2	04/25/2002	41,000	1,900	2,000	1,200	6,900	NA	17,000	NA	NA	NA	NA	NA	170.91	11.40	NA	159.51	NA	0.8	-95
MW-2	07/18/2002	87,000	2,000	2,200	1,400	10,000	NA	19,000	NA	NA	NA	NA	NA	170.91	12.68	NA	158.23	NA	0.7	-34
MW-2	10/07/2002	110,000	3,900	6,700	2,700	15,000	NA	20,000	NA	NA	NA	NA	NA	170.88	11.58	NA	159.30	NA	1.4	-52
MW-2	01/06/2003	65,000	2,400	3,500	1,400	8,600	NA	26,000	NA	NA	NA	NA	NA	170.88	9.09	NA	161.79	NA	0.4	40

**WELL CONCENTRATIONS**  
**Former Shell-branded Service Station**  
**4255 MacArthur Boulevard**  
**Oakland, CA**

Well ID	Date	TPPH (ug/L)	B (ug/L)	T (ug/L)	E (ug/L)	X (ug/L)	MTBE 8020 (ug/L)	MTBE 8260 (ug/L)	DIPE (ug/L)	ETBE (ug/L)	TAME (ug/L)	TBA (ug/L)	Ethanol (ug/L)	TOC (MSL)	Depth to Water (ft.)	Depth to SPH (ft.)	GW Elevation (MSL)	SPH Thickness (ft.)	DO Reading (ppm)	ORP Reading (mV)
MW-2	04/07/2003	57,000	1,900	2,500	1,700	8,600	NA	37,000	NA	NA	NA	34,000	NA	170.88	11.08	NA	159.80	NA	1.0	60
MW-2	07/07/2003	34,000	4,000	4,200	1,600	8,500	NA	51,000	NA	NA	NA	44,000	NA	170.88	11.27	NA	159.61	NA	1.3	-17
MW-2	10/09/2003	NA	NA	NA	NA	NA	NA	NA	NA	NA	NA	NA	NA	170.88	11.64	11.61	159.26	0.03	NA	NA
MW-2	10/20/2003	NA	NA	NA	NA	NA	NA	NA	NA	NA	NA	NA	NA	170.88	11.88	11.84	159.03	0.04	NA	NA
MW-2	01/14/2004	NA	NA	NA	NA	NA	NA	NA	NA	NA	NA	NA	NA	170.88	10.96	10.95	159.93	0.01	NA	NA
MW-2	04/28/2004	35,000	2,200	2,200	2,300	8,200	NA	26,000	NA	NA	NA	28,000	NA	170.88	11.05	NA	159.83	NA	0.1	-96
MW-2	07/12/2004	NA	NA	NA	NA	NA	NA	NA	NA	NA	NA	NA	NA	170.88	12.12	12.09	158.78	0.03	NA	NA
MW-2	10/25/2004	60,000	2,900	2,300	2,300	7,600	NA	27,000	NA	NA	NA	26,000	NA	170.88	11.23	NA	159.65	NA	1.62	-69
MW-2	01/17/2005	62,000	1,900	1,800	1,800	5,700	NA	22,000	NA	NA	NA	21,000	NA	170.88	8.78	NA	162.10	NA	0.8	-102
MW-2	04/06/2005	40,000	1,500	940	1,600	2,900	NA	23,000	NA	NA	NA	23,000	NA	170.88	9.23	NA	161.65	NA	0.60	-104
MW-2	07/08/2005	50,000	2,300	1,500	1,700	6,600	NA	24,000	<150	<150	<150	25,000	<1,500	170.88	10.99	10.97	159.91	0.02	0.01	-41
MW-2	10/07/2005	NA	NA	NA	NA	NA	NA	NA	NA	NA	NA	NA	NA	170.88	12.15	12.13	158.75	0.02	NA	NA
MW-2	01/27/2006	56,800	1,270	1,280	1,520	5,370	NA	8,210	NA	NA	NA	10,600	NA	170.88	9.55	NA	161.33	NA	NA	NA
MW-2	03/16/2006	82,100	1,230	1,310	1,350	4,630	NA	9,020	NA	NA	NA	9,690	NA	170.88	8.10	NA	162.78	NA	NA	NA
MW-2	04/28/2006	81,400	1,200	1,610	1,660	5,580	NA	10,800	NA	NA	NA	11,100	NA	170.88	9.25	NA	161.63	NA	NA	NA
MW-2	05/15/2006	119,000	2,210	3,800	2,330	8,900	NA	15,600	NA	NA	NA	12,200	NA	170.88	10.28	NA	160.60	NA	NA	NA
MW-2	06/19/2006	121,000	1,680	3,830	2,990	12,400	NA	10,700	NA	NA	NA	9,310	NA	170.88	10.90	NA	159.98	NA	NA	NA
MW-2	07/28/2006	172,000	3,590	3,450	2,840	8,210	NA	22,800	<0.500	<0.500	<0.500	11,300	<50.0	170.88	11.84	NA	159.04	NA	NA	NA
MW-2	08/31/2006	91,200	1,590	3,710	2,570	11,700	NA	3,520	NA	NA	NA	3,940	NA	170.88	18.03	NA	152.85	NA	NA	NA
MW-2	09/26/2006	50,000	2,300	1,300	1,600	6,700	NA	17,000	NA	NA	NA	19,000	NA	170.88	10.23	NA	160.65	NA	NA	NA
MW-2	10/27/2006	159,000	5,200	3,890	2,600	12,500	NA	18,100	NA	NA	NA	9,230 d	NA	170.88	12.11	NA	158.77	NA	NA	NA
MW-2	11/22/2006	53,000	1,500	960	1,800	7,100	NA	9,600	NA	NA	NA	12,000	NA	170.88	11.35	NA	159.53	NA	NA	NA
MW-2	12/26/2006	Well inaccessible		NA	NA	NA	NA	NA	NA	NA	NA	NA	NA	170.88	NA	NA	NA	NA	NA	NA
MW-2	01/10/2007	45,000	2,700	1,700	1,400	5,800	NA	13,000	NA	NA	NA	11,000	NA	170.88	10.21	NA	160.67	NA	NA	NA
MW-2	02/19/2007	13,000	1,800	1,900	1,500	5,900	NA	7,400	NA	NA	NA	11,000	NA	170.88	9.22	NA	161.66	NA	NA	NA
MW-2	03/16/2007	52,000	2,600	2,300	2,000	7,300	NA	9,100	NA	NA	NA	12,000	NA	170.88	9.88	NA	161.00	NA	NA	NA
MW-2	04/13/2007	60,000 g	2,200	2,100	2,300	7,900	NA	13,000	NA	NA	NA	20,000	NA	170.88	10.61	10.59	160.29	0.02	NA	NA
MW-2	07/09/2007	NA	NA	NA	NA	NA	NA	NA	NA	NA	NA	NA	NA	170.88	11.77	11.66	159.20	0.11	NA	NA
MW-2	10/08/2007	NA	NA	NA	NA	NA	NA	NA	NA	NA	NA	NA	NA	170.88	12.70	12.51	158.33	0.19	NA	NA
MW-2	11/19/2007	NA	NA	NA	NA	NA	NA	NA	NA	NA	NA	NA	NA	170.88	8.00	NA	162.88	NA	NA	NA
MW-2	12/10/2007	NA	NA	NA	NA	NA	NA	NA	NA	NA	NA	NA	NA	170.88	6.49	NA	164.39	NA	NA	NA
MW-2	01/09/2008	Unable to access		NA	NA	NA	NA	NA	NA	NA	NA	NA	NA	170.88	NA	NA	NA	NA	NA	NA
MW-2	01/22/2008	Unable to access		NA	NA	NA	NA	NA	NA	NA	NA	NA	NA	170.88	NA	NA	NA	NA	NA	NA
MW-2	02/21/2008	NA	NA	NA	NA	NA	NA	NA	NA	NA	NA	NA	NA	170.88	8.86	NA	162.02	NA	NA	NA
MW-2	03/20/2008	NA	NA	NA	NA	NA	NA	NA	NA	NA	NA	NA	NA	170.88	10.24	10.22	160.66	0.02	NA	NA
MW-2	04/04/2008	Unable to access		NA	NA	NA	NA	NA	NA	NA	NA	NA	NA	170.88	NA	NA	NA	NA	NA	NA
MW-2	05/27/2008	NA	NA	NA	NA	NA	NA	NA	NA	NA	NA	NA	NA	170.88	12.44	12.41	158.46	0.03	NA	NA
MW-2	06/11/2008	NA	NA	NA	NA	NA	NA	NA	NA	NA	NA	NA	NA	170.88	11.10	11.01	159.85	0.09	NA	NA
MW-2	07/03/2008	NA	NA	NA	NA	NA	NA	NA	NA	NA	NA	NA	NA	170.88	11.62	11.76	159.37	0.14	NA	NA

**WELL CONCENTRATIONS**  
**Former Shell-branded Service Station**  
**4255 MacArthur Boulevard**  
**Oakland, CA**

Well ID	Date	TPPH (ug/L)	B (ug/L)	T (ug/L)	E (ug/L)	X (ug/L)	MTBE 8020 (ug/L)	MTBE 8260 (ug/L)	DIPE (ug/L)	ETBE (ug/L)	TAME (ug/L)	TBA (ug/L)	Ethanol (ug/L)	TOC (MSL)	Depth to Water (ft.)	Depth to SPH (ft.)	GW Elevation (MSL)	SPH Thickness (ft.)	DO Reading (ppm)	ORP Reading (mV)
MW-2	08/04/2008	NA	NA	NA	NA	NA	NA	NA	NA	NA	NA	NA	NA	170.88	11.88	11.82	159.05	0.06	NA	NA
MW-2	09/17/1998	Unable to access		NA	NA	NA	NA	NA	NA	NA	NA	NA	NA	170.88	NA	NA	NA	NA	NA	NA
MW-2	10/03/2008	NA	NA	NA	NA	NA	NA	NA	NA	NA	NA	NA	NA	170.88	12.66	12.40	158.43	0.26	NA	NA
MW-2	11/26/2008	Unable to access		NA	NA	NA	NA	NA	NA	NA	NA	NA	NA	170.88	NA	NA	NA	NA	NA	NA
MW-2	12/30/2008	Unable to access		NA	NA	NA	NA	NA	NA	NA	NA	NA	NA	170.88	NA	NA	NA	NA	NA	NA
MW-2	01/22/2009	86,000	3,800	1,600	2,500	9,800	NA	10,000	NA	NA	NA	7,900	NA	170.88	10.74	NA	160.14	NA	NA	NA
MW-2	02/27/2009	Unable to access		NA	NA	NA	NA	NA	NA	NA	NA	NA	NA	170.88	NA	NA	NA	NA	NA	NA
MW-2	04/13/2009	60,000	1,700	980	2,000	7,000	NA	4,300	NA	NA	NA	4,600	NA	170.88	10.36	10.35	160.53	0.01	NA	NA
MW-2	07/23/2009	NA	NA	NA	NA	NA	NA	NA	NA	NA	NA	NA	NA	170.88	11.91	11.71	159.13	0.20	NA	NA
MW-2	11/10/2009	NA	NA	NA	NA	NA	NA	NA	NA	NA	NA	NA	NA	170.88	10.87	11.71	160.04	0.04	NA	NA
MW-2	02/01/2010	Unable to access		NA	NA	NA	NA	NA	NA	NA	NA	NA	NA	170.88	NA	NA	NA	NA	NA	NA
MW-2	02/09/2010	Unable to access		NA	NA	NA	NA	NA	NA	NA	NA	NA	NA	170.88	NA	NA	NA	NA	NA	NA
<b>MW-2</b>	<b>08/02/2010</b>	<b>NA</b>	<b>NA</b>	<b>NA</b>	<b>NA</b>	<b>NA</b>	<b>NA</b>	<b>NA</b>	<b>NA</b>	<b>NA</b>	<b>NA</b>	<b>NA</b>	<b>NA</b>	<b>170.88</b>	<b>11.38</b>	<b>11.34</b>	<b>159.53</b>	<b>0.04</b>	<b>NA</b>	<b>NA</b>
MW-3	11/17/1993	18,000	5,400	660	720	2,200	NA	NA	NA	NA	NA	NA	NA	174.61	15.40	NA	159.21	NA	NA	NA
MW-3	01/20/1994	55,000	13,000	2,600	2,200	6,500	NA	NA	NA	NA	NA	NA	NA	174.61	14.61	NA	160.00	NA	NA	NA
MW-3	04/25/1994	96,000	11,000	1,600	3,100	9,900	NA	NA	NA	NA	NA	NA	NA	174.61	13.12	NA	161.49	NA	NA	NA
MW-3 (D)	04/25/1994	78,000	12,000	1,900	2,600	7,300	NA	NA	NA	NA	NA	NA	NA	174.61	13.12	NA	161.49	NA	NA	NA
MW-3	07/07/1994	NA	NA	NA	NA	NA	NA	NA	NA	NA	NA	NA	NA	174.61	14.54	NA	160.07	0.02	NA	NA
MW-3	10/27/1994	NA	NA	NA	NA	NA	NA	NA	NA	NA	NA	NA	NA	174.61	15.62	NA	159.03	0.05	NA	NA
MW-3	11/17/1994	NA	NA	NA	NA	NA	NA	NA	NA	NA	NA	NA	NA	174.61	13.83	NA	160.78	NA	NA	NA
MW-3	11/28/1994	NA	NA	NA	NA	NA	NA	NA	NA	NA	NA	NA	NA	174.61	14.02	NA	160.59	NA	NA	NA
MW-3	01/13/1995	180,000	3,200	2,700	1,700	5,200	NA	NA	NA	NA	NA	NA	NA	174.61	12.13	NA	162.48	NA	NA	NA
MW-3 (D)	01/13/1995	23,000	4,000	690	960	3,000	NA	NA	NA	NA	NA	NA	NA	174.61	12.13	NA	162.48	NA	NA	NA
MW-3	04/12/1995	56,000	8,700	1,500	2,100	6,300	NA	NA	NA	NA	NA	NA	NA	174.61	12.96	NA	161.65	NA	NA	NA
MW-3	07/25/1995	NA	NA	NA	NA	NA	NA	NA	NA	NA	NA	NA	NA	174.61	14.28	NA	160.38	0.06	NA	NA
MW-3	10/18/1995	NA	NA	NA	NA	NA	NA	NA	NA	NA	NA	NA	NA	174.61	15.88	NA	158.77	0.05	NA	NA
MW-3	01/17/1996	NA	NA	NA	NA	NA	NA	NA	NA	NA	NA	NA	NA	174.61	13.86	NA	160.94	0.24	NA	NA
MW-3	04/25/1996	NA	NA	NA	NA	NA	NA	NA	NA	NA	NA	NA	NA	174.61	13.82	NA	160.81	0.02	NA	NA
MW-3	07/17/1996	NA	NA	NA	NA	NA	NA	NA	NA	NA	NA	NA	NA	174.61	16.11	NA	158.52	0.03	NA	NA
MW-3	10/01/1996	46,000	7,300	530	1,700	3,900	3,200	NA	NA	NA	NA	NA	NA	174.61	16.56	NA	158.05	NA	NA	NA
MW-3 (D)	10/01/1996	47,000	7,100	530	1,700	4,000	2,900	NA	NA	NA	NA	NA	NA	174.61	16.56	NA	158.05	NA	NA	NA
MW-3	01/22/1997	82,000	5,200	1,300	2,800	8,900	1,100	NA	NA	NA	NA	NA	NA	174.61	13.07	NA	161.54	NA	NA	NA
MW-3 (D)	01/22/1997	61,000	8,400	1,100	2,300	7,000	2,700	NA	NA	NA	NA	NA	NA	174.61	13.07	NA	161.54	NA	NA	NA
MW-3	04/08/1997	NA	NA	NA	NA	NA	NA	NA	NA	NA	NA	NA	NA	174.61	17.09	NA	157.54	0.03	NA	NA
MW-3	07/08/1997	56,000	8,800	580	2,000	4,900	2,800	NA	NA	NA	NA	NA	NA	174.61	15.85	NA	158.76	NA	NA	NA
MW-3	10/08/1997	48,000	8,000	590	1,700	3,400	5,100	NA	NA	NA	NA	NA	NA	174.61	16.22	NA	158.39	NA	NA	NA
MW-3	01/08/1998	47,000	9,400	810	2,300	4,700	6,300	NA	NA	NA	NA	NA	NA	174.61	13.80	NA	160.81	NA	NA	NA
MW-3 (D)	01/08/1998	48,000	8,100	750	2,000	4,100	5,800	NA	NA	NA	NA	NA	NA	174.61	13.80	NA	160.81	NA	NA	NA

**WELL CONCENTRATIONS**  
**Former Shell-branded Service Station**  
**4255 MacArthur Boulevard**  
**Oakland, CA**

Well ID	Date	TPPH (ug/L)	B (ug/L)	T (ug/L)	E (ug/L)	X (ug/L)	MTBE 8020 (ug/L)	MTBE 8260 (ug/L)	DIPE (ug/L)	ETBE (ug/L)	TAME (ug/L)	TBA (ug/L)	Ethanol (ug/L)	TOC (MSL)	Depth to Water (ft.)	Depth to SPH (ft.)	GW Elevation (MSL)	SPH Thickness (ft.)	DO Reading (ppm)	ORP Reading (mV)
MW-3	04/13/1998	32,000	6,800	540	1,400	3,400	4,000	NA	NA	NA	NA	NA	NA	174.61	12.97	NA	161.64	NA	NA	NA
MW-3 (D)	04/13/1998	36,000	7,300	660	1,600	3,700	4,000	NA	NA	NA	NA	NA	NA	174.61	12.97	NA	161.64	NA	NA	NA
MW-3	07/17/1998	71,000	11,000	590	2,200	6,900	3,900	NA	NA	NA	NA	NA	NA	174.61	11.51	NA	163.10	NA	NA	NA
MW-3 (D)	07/17/1998	76,000	12,000	700	2,600	8,000	3,000	NA	NA	NA	NA	NA	NA	174.61	11.51	NA	163.10	NA	NA	NA
MW-3	10/02/1998	66,000	8,900	510	2,000	4,900	4,600	NA	NA	NA	NA	NA	NA	174.61	16.50	NA	158.11	NA	NA	NA
MW-3 (D)	10/02/1998	59,000	9,400	460	2,000	4,900	4,700	NA	NA	NA	NA	NA	NA	174.61	16.50	NA	158.11	NA	NA	NA
MW-3	02/03/1999	36,000	6,800	300	1,600	2,900	18,000	NA	NA	NA	NA	NA	NA	174.61	15.21	NA	159.40	NA	1.3	NA
MW-3	04/29/1999	45,000	8,100	580	2,200	5,800	4,700	5,150	NA	NA	NA	NA	NA	174.61	15.43	NA	159.18	NA	1.5	-68
MW-3	07/23/1999	29,400	3,540	215	810	3,800	4,720	6,950*	NA	NA	NA	NA	NA	174.61	14.95	NA	159.66	NA	1.3	NA
MW-3	11/01/1999	20,000	4,190	294	1,060	1,740	5,540	8,590	NA	NA	NA	NA	NA	174.61	14.66	NA	159.95	NA	0.6	-110
MW-3	01/17/2000	17,000	3,900	89	1,100	1,200	7,900	NA	NA	NA	NA	NA	NA	174.61	13.94	NA	160.67	NA	1.3	-40
MW-3	04/17/2000	28,100	5,240	247	1,540	2,750	16,600	NA	NA	NA	NA	NA	NA	174.61	14.00	NA	160.61	NA	1.1	-86
MW-3	07/26/2000	24,300	6,680	159	1,610	1,640	17,100	NA	NA	NA	NA	NA	NA	174.61	13.72	NA	160.89	NA	0.9	-70
MW-3	10/12/2000	14,300	2,630	86.7	241	1,360	16,300	NA	NA	NA	NA	NA	NA	174.61	14.15	NA	160.46	NA	0.9	50
MW-3	01/15/2001	22,100	4,400	266	977	2,990	13,200	NA	NA	NA	NA	NA	NA	174.61	13.05	NA	161.56	NA	1.3	-40
MW-3	04/09/2001	33,800	7,100	147	1,700	2,660	13,000	NA	NA	NA	NA	NA	NA	174.61	13.59	NA	161.02	NA	0.6	-56
MW-3	07/24/2001	220,000	5,600	1,900	4,400	19,000	NA	12,000	NA	NA	NA	NA	NA	174.61	14.43	NA	160.18	NA	0.4	29
MW-3	10/31/2001	65,000	2,700	510	1,800	7,200	NA	9,800	<20	<20	<20	5,200	<500	174.61	14.59	NA	160.02	NA	0.9	-27
MW-3	01/10/2002	66,000	2,400	490	1,700	6,600	NA	5,500	NA	NA	NA	NA	NA	174.61	12.65	NA	161.96	NA	1.7	-76
MW-3	04/25/2002	55,000	4,600	460	2,400	6,900	NA	8,100	NA	NA	NA	NA	NA	174.61	14.13	NA	160.48	NA	1.2	-96
MW-3	07/18/2002	56,000	3,300	270	1,700	5,000	NA	8,400	NA	NA	NA	NA	NA	174.61	15.48	15.45	159.15	0.03	0.8	-41
MW-3	10/07/2002	NA	NA	NA	NA	NA	NA	NA	NA	NA	NA	NA	NA	174.59	14.60	14.40	160.15	0.20	NA	NA
MW-3	01/06/2003	57,000	3,200	330	1,800	5,400	NA	5,100	NA	NA	NA	NA	NA	174.59	11.62	11.60	162.99	0.02	0.4	33
MW-3	04/07/2003	57,000	6,200	500	2,400	6,700	NA	8,200	NA	NA	NA	3,900	NA	174.59	13.80	NA	160.79	NA	0.5	61
MW-3	07/07/2003	28,000	4,900	300	1,500	4,100	NA	7,900	NA	NA	NA	4,700	NA	174.59	14.00	NA	160.59	NA	1.0	-11
MW-3	10/09/2003	NA	NA	NA	NA	NA	NA	NA	NA	NA	NA	NA	NA	174.59	14.44	14.36	160.21	0.08	NA	NA
MW-3	10/20/2003	NA	NA	NA	NA	NA	NA	NA	NA	NA	NA	NA	NA	174.59	14.68	14.61	159.97	0.07	NA	NA
MW-3	01/14/2004	NA	NA	NA	NA	NA	NA	NA	NA	NA	NA	NA	NA	174.59	12.47	12.45	162.14	0.02	NA	NA
MW-3	04/28/2004	32,000	7,300	190	2,100	4,300	NA	3,700	NA	NA	NA	2,500	NA	174.59	13.66	NA	160.93	NA	0.1	-16
MW-3	07/12/2004	NA	NA	NA	NA	NA	NA	NA	NA	NA	NA	NA	NA	174.59	14.87	14.83	159.75	0.04	NA	NA
MW-3	10/25/2004	49,000	5,100	61	1,800	3,600	NA	5,400	NA	NA	NA	2,700	NA	174.59	14.12	NA	160.47	NA	2.70	-59
MW-3	01/17/2005	57,000	8,000	190	2,000	4,000	NA	4,600	NA	NA	NA	3,300	NA	174.59	10.59	NA	164.00	NA	0.2	-18
MW-3	04/06/2005	57,000	7,300	180	2,200	3,300	NA	4,100	NA	NA	NA	2,700	NA	174.59	10.58	NA	164.01	NA	0.95	-77
MW-3	07/08/2005	28,000	2,900	47	1,100	2,000	NA	2,800	<20	<20	<20	1,900	<200	174.59	13.46	NA	161.13	NA	0.1	-51
MW-3	10/07/2005	23,000	3,200	39	960	1,300	NA	2,600	NA	NA	NA	1,900	NA	174.59	14.76	NA	159.83	NA	NA	NA
MW-3	01/27/2006	38,500	6,520	139	1,350	2,160	NA	1,940	NA	NA	NA	1,490	NA	174.59	11.69	NA	162.90	NA	NA	NA
MW-3	03/16/2006	65,100	5,280	181	1,580	2,520	NA	2,410	NA	NA	NA	12,300	NA	174.59	10.08	NA	164.51	NA	NA	NA
MW-3	04/28/2006	<1000	4,330	157	1,480	2,690	NA	2,470	NA	NA	NA	1,520	NA	174.59	3.31	NA	171.28	NA	NA	NA
MW-3	05/15/2006	69,600	6,100	159	1,690	2,640	NA	3,520	NA	NA	NA	1,720	NA	174.59	12.69	NA	161.90	NA	NA	NA



**WELL CONCENTRATIONS**  
**Former Shell-branded Service Station**  
**4255 MacArthur Boulevard**  
**Oakland, CA**

Well ID	Date	TPPH (ug/L)	B (ug/L)	T (ug/L)	E (ug/L)	X (ug/L)	MTBE 8020 (ug/L)	MTBE 8260 (ug/L)	DIPE (ug/L)	ETBE (ug/L)	TAME (ug/L)	TBA (ug/L)	Ethanol (ug/L)	TOC (MSL)	Depth to Water (ft.)	Depth to SPH (ft.)	GW Elevation (MSL)	SPH Thickness (ft.)	DO Reading (ppm)	ORP Reading (mV)
MW-3	06/19/2006	103,000	5,070	117	2,210	3,950	NA	2,790	NA	NA	NA	1,080	NA	174.59	13.28	NA	161.31	NA	NA	NA
MW-3	07/28/2006	86,600	4,890	85.7	1,570	2,250	NA	2,790	7.28	<0.500	<0.500	1,260	<50.0	174.59	14.72	NA	159.87	NA	NA	NA
MW-3	08/31/2006	45,700	4,600	204	1,740	2,680	NA	2,580	NA	NA	NA	1,520	NA	174.59	14.75	NA	159.84	NA	NA	NA
MW-3	09/26/2006	29,000	3,900	76	1,500	2,100	NA	2,700	NA	NA	NA	1,500	NA	174.59	14.97	NA	159.62	NA	NA	NA
MW-3	10/27/2006	41,000	3,690	65.2	1,210	1,650	NA	1,760	NA	NA	NA	867 d	NA	174.59	15.00	NA	159.59	NA	NA	NA
MW-3	11/22/2006	30,000	3,300	51	810	1,500	NA	1,900	NA	NA	NA	1,300	NA	174.59	14.26	NA	160.33	NA	NA	NA
MW-3	12/26/2006	31,000	2,500	56	1,100	1,500	NA	2,200	NA	NA	NA	2,000	NA	174.59	12.52	NA	162.07	NA	NA	NA
MW-3	01/10/2007	18,000	2,600	43	750	940	NA	2,100	NA	NA	NA	2,100	NA	174.59	12.81	NA	161.78	NA	NA	NA
MW-3	02/19/2007	27,000	3,800	110	1,200	1,500	NA	2,400	NA	NA	NA	3,200	NA	174.59	11.65	NA	162.94	NA	NA	NA
MW-3	03/16/2007	25,000	4,000	80	1,300	1,500	NA	2,100	NA	NA	NA	2,400	NA	174.59	12.20	NA	162.39	NA	NA	NA
MW-3	04/13/2007	30,000 g	4,400	73	1,500	1,920	NA	2,800	NA	NA	NA	3,900	NA	174.59	13.37	NA	161.22	NA	NA	NA
MW-3	07/09/2007	25,000 g	3,800	57	1,400	1,456	NA	1,900	<100	<100	<100	1,500	<5,000	174.59	14.30	NA	160.29	NA	NA	NA
MW-3	10/08/2007	20,000 g	3,200	35 i	1,300	1,124 i	NA	1,700	NA	NA	NA	1,500	NA	174.59	15.19	15.18	159.41	0.01	NA	NA
MW-3	11/19/2007	Unable to access			NA	NA	NA	NA	NA	NA	NA	NA	NA	174.59	NA	NA	NA	NA	NA	NA
MW-3	11/30/2007	NA	NA	NA	NA	NA	NA	NA	NA	NA	NA	NA	NA	174.59	14.07	NA	160.52	NA	NA	NA
MW-3	12/10/2007	NA	NA	NA	NA	NA	NA	NA	NA	NA	NA	NA	NA	174.59	13.78	NA	160.81	NA	NA	NA
MW-3	01/09/2008	33,000 g	2,800	34	910	782 i	NA	1,000	NA	NA	NA	1,100	NA	174.59	11.09	NA	163.50	NA	NA	NA
MW-3	02/21/2008	NA	NA	NA	NA	NA	NA	NA	NA	NA	NA	NA	NA	174.59	12.22	NA	162.37	NA	NA	NA
MW-3	03/20/2008	NA	NA	NA	NA	NA	NA	NA	NA	NA	NA	NA	NA	174.59	13.03	NA	161.56	NA	NA	NA
MW-3	04/04/2008	24,000	3,300	55	1,100	844	NA	1,900	NA	NA	NA	1,200	NA	174.59	13.41	NA	161.18	NA	NA	NA
MW-3	05/27/2008	NA	NA	NA	NA	NA	NA	NA	NA	NA	NA	NA	NA	174.59	20.49	20.48	154.11	0.01	NA	NA
MW-3	06/11/2008	NA	NA	NA	NA	NA	NA	NA	NA	NA	NA	NA	NA	174.59	13.95	13.94	160.65	0.01	NA	NA
MW-3	07/03/2008	33,000	3,800	38	1,500	1,200	NA	2,600	<50	<50	<50	1,800	<2,500	174.59	10.48	10.47	164.12	0.01	NA	NA
MW-3	09/17/1998	NA	NA	NA	NA	NA	NA	NA	NA	NA	NA	NA	NA	174.59	14.76	NA	159.83	0.00	NA	NA
MW-3	09/17/1998	NA	NA	NA	NA	NA	NA	NA	NA	NA	NA	NA	NA	174.59	14.95	14.94	159.65	0.01	NA	NA
MW-3	10/03/2008	26,000	3,000	29	1,200	750	NA	1,700	NA	NA	NA	1,400	NA	174.59	15.32	15.31	159.28	0.01	NA	NA
MW-3	11/26/2008	NA	NA	NA	NA	NA	NA	NA	NA	NA	NA	NA	NA	174.59	14.54	NA	160.05	0.00	NA	NA
MW-3	12/30/2008	NA	NA	NA	NA	NA	NA	NA	NA	NA	NA	NA	NA	174.59	13.04	NA	161.55	NA	NA	NA
MW-3	01/22/2009	27,000	2,300	29	880	610	NA	1,600	NA	NA	NA	1,700	NA	174.59	13.73	NA	160.86	NA	NA	NA
MW-3	02/27/2009	NA	NA	NA	NA	NA	NA	NA	NA	NA	NA	NA	NA	174.59	12.88	NA	161.71	NA	NA	NA
MW-3	04/13/2009	27,000	3,000	51	1,200	740	NA	1,400	NA	NA	NA	1,500	NA	174.59	13.01	NA	161.58	NA	NA	NA
MW-3	07/23/2009	26,000	3,300	41	1,600	1,200	NA	2,200	<50	<50	<50	1,600	<2500	174.59	14.59	NA	160.00	NA	NA	NA
MW-3	11/10/2009	NA	NA	NA	NA	NA	NA	NA	NA	NA	NA	NA	NA	174.59	13.66	NA	160.93	NA	NA	NA
MW-3	02/01/2010	34,000	3,200	44	1,300	1,700	NA	1,000	NA	NA	NA	1,100	NA	174.59	10.65	NA	163.94	NA	NA	NA
<b>MW-3</b>	<b>08/02/2010</b>	<b>16,000</b>	<b>1,500</b>	<b>12</b>	<b>440</b>	<b>460</b>	<b>NA</b>	<b>910</b>	<b>NA</b>	<b>NA</b>	<b>NA</b>	<b>1,200</b>	<b>NA</b>	<b>174.59</b>	<b>14.09</b>	<b>NA</b>	<b>160.50</b>	<b>NA</b>	<b>NA</b>	<b>NA</b>
MW-4	11/17/1994	NA	NA	NA	NA	NA	NA	NA	NA	NA	NA	NA	NA	164.06	6.62	NA	157.44	NA	NA	NA
MW-4	11/28/1994	2,900	200	17	76	260	NA	NA	NA	NA	NA	NA	NA	164.06	6.11	NA	157.95	NA	NA	NA
MW-4	01/13/1995	1,900	130	5.6	13	40	NA	NA	NA	NA	NA	NA	NA	164.06	6.05	NA	158.01	NA	NA	NA

**WELL CONCENTRATIONS**  
**Former Shell-branded Service Station**  
**4255 MacArthur Boulevard**  
**Oakland, CA**

Well ID	Date	TPPH (ug/L)	B (ug/L)	T (ug/L)	E (ug/L)	X (ug/L)	MTBE 8020 (ug/L)	MTBE 8260 (ug/L)	DIPE (ug/L)	ETBE (ug/L)	TAME (ug/L)	TBA (ug/L)	Ethanol (ug/L)	TOC (MSL)	Depth to Water (ft.)	Depth to SPH (ft.)	GW Elevation (MSL)	SPH Thickness (ft.)	DO Reading (ppm)	ORP Reading (mV)
MW-4	04/12/1995	680	150	<2.0	10	13	NA	NA	NA	NA	NA	NA	NA	164.06	6.31	NA	157.75	NA	NA	NA
MW-4	07/25/1995	340	100	0.8	8.8	3	NA	NA	NA	NA	NA	NA	NA	164.06	7.36	NA	156.70	NA	NA	NA
MW-4	10/18/1995	150	31	<0.5	3.5	0.8	NA	NA	NA	NA	NA	NA	NA	164.06	8.54	NA	155.52	NA	NA	NA
MW-4	01/17/1996	290	14	<0.5	1.8	0.8	NA	NA	NA	NA	NA	NA	NA	164.06	8.48	NA	155.58	NA	NA	NA
MW-4	04/25/1996	<500	65	<5	<5	<5	1,700	NA	NA	NA	NA	NA	NA	164.06	7.40	NA	156.66	NA	NA	NA
MW-4 (D)	04/25/1996	<500	66	<5	8.7	<5	1,500	NA	NA	NA	NA	NA	NA	164.06	7.40	NA	156.66	NA	NA	NA
MW-4	07/17/1996	<500	84	<5.0	6.5	<5.0	1,500	NA	NA	NA	NA	NA	NA	164.06	7.75	NA	156.31	NA	NA	NA
MW-4 (D)	07/17/1996	<500	54	<5.0	<5.0	<5.0	1,700	2,100	NA	NA	NA	NA	NA	164.06	7.75	NA	156.31	NA	NA	NA
MW-4	10/01/1996	<500	1.9	<5.0	<5.0	<5.0	3,000	NA	NA	NA	NA	NA	NA	164.06	8.82	NA	155.24	NA	NA	NA
MW-4	01/22/1997	580	130	<2.5	18	5.2	1,200	NA	NA	NA	NA	NA	NA	164.06	7.51	NA	156.55	NA	NA	NA
MW-4	04/08/1997	770	200	7	26	55	1,500	8	NA	NA	NA	NA	NA	164.06	7.18	NA	156.88	NA	NA	NA
MW-4	07/08/1997	570	78	<5.0	14	11	1,200	NA	NA	NA	NA	NA	NA	164.06	9.00	NA	155.06	NA	NA	NA
MW-4 (D)	07/08/1997	640	81	<5.0	16	19	1,600	NA	NA	NA	NA	NA	NA	164.06	9.00	NA	155.06	NA	NA	NA
MW-4	10/08/1997	<500	40	<5.0	7.4	5.4	1,400	NA	NA	NA	NA	NA	NA	164.06	8.97	NA	155.09	NA	NA	NA
MW-4 (D)	10/08/1997	<500	36	<5.0	5.9	<5.0	1,400	NA	NA	NA	NA	NA	NA	164.06	8.97	NA	155.09	NA	NA	NA
MW-4	01/08/1998	<1,000	55	<10	13	<10	2,000	NA	NA	NA	NA	NA	NA	164.06	7.90	NA	156.16	NA	NA	NA
MW-4	04/13/1998	350	110	2.4	20	26	<2.5	NA	NA	NA	NA	NA	NA	164.06	7.35	NA	156.71	NA	NA	NA
MW-4	07/17/1998	210	66	0.78	5.4	9.8	1,700	NA	NA	NA	NA	NA	NA	164.06	6.95	NA	157.11	NA	NA	NA
MW-4	10/02/1998	<50	0.69	<0.50	<0.50	<0.50	2,900	NA	NA	NA	NA	NA	NA	164.06	7.35	NA	156.71	NA	NA	NA
MW-4	02/03/1999	560	120	2.5	29	34	6,800	NA	NA	NA	NA	NA	NA	164.06	7.71	NA	156.35	NA	0.9	NA
MW-4	04/29/1999	390	80	1.9	13	19	7,000	8,360	NA	NA	NA	NA	NA	164.06	7.83	NA	156.23	NA	1.1	-125
MW-4	07/23/1999	460	93.6	8.40	25.2	28.8	3,760	6,000*	NA	NA	NA	NA	NA	164.06	11.33	NA	152.73	NA	0.9	NA
MW-4	11/01/1999	77.3	0.520	<0.500	<0.500	<0.500	539	NA	NA	NA	NA	NA	NA	164.06	10.66	NA	153.40	NA	2.8	3
MW-4	01/17/2000	160	27	<0.50	12	6.3	12,000	NA	NA	NA	NA	NA	NA	164.06	10.15	NA	153.91	NA	3.9	-17
MW-4	04/17/2000	<500	26	6.38	9.35	10.4	9,070	NA	NA	NA	NA	NA	NA	164.06	10.10	NA	153.96	NA	1.7	-129
MW-4	07/26/2000	<500	22.7	<5.00	7.59	6.96	7,660	NA	NA	NA	NA	NA	NA	164.06	10.09	NA	153.97	NA	1.4	-137
MW-4	10/12/2000	172	19.8	<0.500	7.47	4.50	8,290	NA	NA	NA	NA	NA	NA	164.06	9.35	NA	154.71	NA	3.5	529
MW-4	01/15/2001	53.6	1.50	<0.500	2.45	1.80	9,260	NA	NA	NA	NA	NA	NA	164.06	8.77	NA	155.29	NA	2.3	53
MW-4	04/09/2001	<500	<5.00	<5.00	<5.00	5.52	10,300	NA	NA	NA	NA	NA	NA	164.06	7.75	NA	156.31	NA	1.0	-133
MW-4	07/24/2001	58	3.8	<0.50	3.2	2.9	NA	1,700	NA	NA	NA	NA	NA	164.06	10.07	NA	153.99	NA	0.5	106
MW-4	10/31/2001	<1,000	<10	<10	<10	<10	NA	7,400	NA	NA	NA	NA	NA	164.06	9.97	NA	154.09	NA	0.8	22
MW-4	01/10/2002	<2,000	<20	<20	<20	<20	NA	12,000	NA	NA	NA	NA	NA	164.06	8.53	NA	155.53	NA	8.9	224
MW-4	04/25/2002	<2,000	<20	<20	<20	<20	NA	7,900	NA	NA	NA	NA	NA	164.06	7.33	NA	156.73	NA	3.6	-84
MW-4	07/18/2002	<2,000	<20	<20	<20	<20	NA	7,200	NA	NA	NA	NA	NA	164.06	9.05	NA	155.01	NA	1.7	120
MW-4	10/07/2002	<1,000	<10	<10	<10	<10	NA	3,300	NA	NA	NA	NA	NA	164.03	9.06	NA	154.97	NA	2.5	33
MW-4	01/06/2003	<500	21	<5.0	<5.0	<5.0	NA	2,500	NA	NA	NA	NA	NA	164.03	7.09	NA	156.94	NA	0.5	55
MW-4	04/07/2003	<2,500	<25	<25	<25	<50	NA	1,700	NA	NA	NA	5,900	NA	164.03	8.26	NA	155.77	NA	1.2	69
MW-4	07/07/2003	<2,500	<25	<25	<25	<50	NA	860	NA	NA	NA	6,900	NA	164.03	8.92	NA	155.11	NA	0.5	-3
MW-4	10/09/2003	<500	<5.0	<5.0	<5.0	<10	NA	420	NA	NA	NA	6,700	NA	164.03	8.91	NA	155.12	NA	0.7	171

**WELL CONCENTRATIONS**  
**Former Shell-branded Service Station**  
**4255 MacArthur Boulevard**  
**Oakland, CA**

Well ID	Date	TPPH (ug/L)	B (ug/L)	T (ug/L)	E (ug/L)	X (ug/L)	MTBE 8020 (ug/L)	MTBE 8260 (ug/L)	DIPE (ug/L)	ETBE (ug/L)	TAME (ug/L)	TBA (ug/L)	Ethanol (ug/L)	TOC (MSL)	Depth to Water (ft.)	Depth to SPH (ft.)	GW Elevation (MSL)	SPH Thickness (ft.)	DO Reading (ppm)	ORP Reading (mV)
MW-4	01/14/2004	<1,000	24	<10	<10	<20	NA	500	NA	NA	NA	7,200	NA	164.03	8.34	NA	155.69	NA	1.2	140
MW-4	04/28/2004	<500	6.0	<5.0	<5.0	<10	NA	310	NA	NA	NA	5,200	NA	164.03	7.55	NA	156.48	NA	0.4	69
MW-4	07/12/2004	<500	11	<5.0	7.8	<10	NA	370	<20	<20	<20	5,900	<500	164.03	8.12	NA	155.91	NA	0.5	142
MW-4	10/25/2004	<500	<5.0	<5.0	5.6	<10	NA	280	NA	NA	NA	4,300	NA	164.03	7.85	NA	156.18	NA	1.90	-70
MW-4	01/17/2005	<1,000	56	<10	10	<20	NA	380	NA	NA	NA	8,400	NA	164.03	6.08	NA	157.95	NA	0.4	6
MW-4	04/06/2005	<1,000	52	<10	11	<20	NA	450	NA	NA	NA	12,000	NA	164.03	8.10	NA	155.93	NA	0.49	11
MW-4	07/08/2005	<400	30	<4.0	6.0	<4.0	NA	250	<4.0	<4.0	<4.0	9,600	<40	164.03	7.50	NA	156.53	NA	0.6	71
MW-4	07/08/2005	<400	30	<4.0	6.0	<4.0	NA	250	<4.0	<4.0	<4.0	9,600	<40	164.03	7.50	NA	156.53	NA	0.6	71
MW-4	10/07/2005	<1,000	<10	<10	<10	<20	NA	200	NA	NA	NA	8,900	NA	164.03	8.30	NA	155.73	NA	NA	NA
MW-4	01/27/2006	1,140	34.3	2.37	8.69	12.0	NA	198	NA	NA	NA	32,100	NA	164.03	8.55	NA	155.48	NA	NA	NA
MW-4	04/28/2006	1,490	46.8	2.80	21.2	24.8	NA	344	NA	NA	NA	14,800	NA	164.03	9.02	NA	155.01	NA	NA	NA
MW-4	07/28/2006	951	5.09	<0.500	<0.500	<0.500	NA	169	1.57	<0.500	<0.500	4,830	<50.0	164.03	9.19	NA	154.84	NA	NA	NA
MW-4	10/27/2006	1,620	21.5	2.65	13.2	10.3	NA	173	NA	NA	NA	5,150	NA	164.03	9.01	NA	155.02	NA	NA	NA
MW-4	01/10/2007	740	56	2.4	23	24	NA	190	NA	NA	NA	7,500 f	NA	164.03	6.95	NA	157.08	NA	NA	NA
MW-4	04/13/2007	1,500 g	130	20	100	138	NA	120	NA	NA	NA	6,300	NA	164.03	7.51	NA	156.52	NA	NA	NA
MW-4	07/09/2007	650 g	65	5.3 i	36	33.2 i	NA	130	<20	<20	<20	6,000	<1,000	164.03	7.85	NA	156.18	NA	NA	NA
MW-4	10/08/2007	840 g	100	23	70	120	NA	120	NA	NA	NA	5,300	NA	164.03	8.50	NA	155.53	NA	NA	NA
MW-4	01/09/2008	2,200 g	130	38	130	264	NA	160	NA	NA	NA	5,400	NA	164.03	8.33	NA	155.70	NA	NA	NA
MW-4	04/04/2008	1,700	93	24	74	145	NA	110	NA	NA	NA	3,700	NA	164.03	6.63	NA	157.40	NA	NA	NA
MW-4	07/03/2008	1,400	87	15	54	109	NA	88	<20	<20	<20	3,900	<1,000	164.03	8.25	NA	155.78	NA	NA	NA
MW-4	10/03/2008	1,000	61	12	41	78	NA	84	NA	NA	NA	3,700	NA	164.03	8.54	NA	155.49	NA	NA	NA
MW-4	01/22/2009	800	26	5.4	14	26	NA	81	NA	NA	NA	4,100	NA	164.03	7.40	NA	156.63	NA	NA	NA
MW-4	04/13/2009	2,000	100	26	64	130	NA	69	NA	NA	NA	3,200	NA	164.03	6.91	NA	157.12	NA	NA	NA
MW-4	07/23/2009	1,500	180	54	86	200	NA	85	<10	<10	<10	2,500	<500	164.03	7.97	NA	156.06	NA	NA	NA
MW-4	02/01/2010	1,400	120	44	57	120	NA	81	NA	NA	NA	2,900	NA	164.03	6.05	NA	157.98	NA	NA	NA
<b>MW-4</b>	<b>08/02/2010</b>	<b>340,000</b>	<b>5,300</b>	<b>5,800</b>	<b>7,700</b>	<b>26,000</b>	<b>NA</b>	<b>62</b>	<b>NA</b>	<b>NA</b>	<b>NA</b>	<b>1,800</b>	<b>NA</b>	<b>164.03</b>	<b>6.48</b>	<b>NA</b>	<b>157.55</b>	<b>NA</b>	<b>NA</b>	<b>NA</b>
MW-5	01/04/2002	NA	NA	NA	NA	NA	NA	NA	NA	NA	NA	NA	NA	NA	5.62	NA	NA	NA	NA	NA
MW-5	01/10/2002	<50	<0.50	<0.50	<0.50	<0.50	NA	110	NA	NA	NA	NA	NA	164.06	5.88	NA	158.18	NA	3.3	172
MW-5	04/25/2002	<50	<0.50	<0.50	<0.50	<0.50	NA	73	NA	NA	NA	NA	NA	164.06	6.81	NA	157.25	NA	0.3	-44
MW-5	07/18/2002	<50	<0.50	<0.50	<0.50	<0.50	NA	75	NA	NA	NA	NA	NA	164.06	7.38	NA	156.68	NA	0.4	170
MW-5	10/07/2002	<50	<0.50	<0.50	<0.50	<0.50	NA	41	NA	NA	NA	NA	NA	164.14	6.75	NA	157.39	NA	1.5	16
MW-5	01/06/2003	<50	<0.50	<0.50	<0.50	<0.50	NA	81	NA	NA	NA	NA	NA	164.14	5.96	NA	158.18	NA	0.6	166
MW-5	04/07/2003	<50	<0.50	<0.50	<0.50	<1.0	NA	77	NA	NA	NA	28	NA	164.14	6.51	NA	157.63	NA	0.8	174
MW-5	07/07/2003	<50	<0.50	<0.50	<0.50	<1.0	NA	32	NA	NA	NA	23	NA	164.14	6.44	NA	157.70	NA	0.3	-17
MW-5	10/09/2003	<50	<0.50	<0.50	<0.50	<1.0	NA	59	NA	NA	NA	40	NA	164.14	7.05	NA	157.09	NA	0.9	17
MW-5	01/14/2004	<50	<0.50	0.76	<0.50	<1.0	NA	47	NA	NA	NA	17	NA	164.14	6.29	NA	157.85	NA	1.6	209
MW-5	04/28/2004	<50	<0.50	<0.50	<0.50	<1.0	NA	31	NA	NA	NA	11	NA	164.14	6.84	NA	157.30	NA	0.4	136
MW-5	07/12/2004	<50	<0.50	<0.50	<0.50	<1.0	NA	47	<2.0	<2.0	<2.0	12	<50	164.14	7.57	NA	156.57	NA	0.4	90

**WELL CONCENTRATIONS**  
**Former Shell-branded Service Station**  
**4255 MacArthur Boulevard**  
**Oakland, CA**

Well ID	Date	TPPH (ug/L)	B (ug/L)	T (ug/L)	E (ug/L)	X (ug/L)	MTBE 8020 (ug/L)	MTBE 8260 (ug/L)	DIPE (ug/L)	ETBE (ug/L)	TAME (ug/L)	TBA (ug/L)	Ethanol (ug/L)	TOC (MSL)	Depth to Water (ft.)	Depth to SPH (ft.)	GW Elevation (MSL)	SPH Thickness (ft.)	DO Reading (ppm)	ORP Reading (mV)
MW-5	10/25/2004	<50	<0.50	<0.50	<0.50	<1.0	NA	41	NA	NA	NA	13	NA	164.14	6.50	NA	157.64	NA	1.74	-21
MW-5	01/17/2005	<50	<0.50	<0.50	<0.50	<1.0	NA	41	NA	NA	NA	12	NA	164.14	5.83	NA	158.31	NA	0.1	-7
MW-5	04/06/2005	<50	<0.50	<0.50	<0.50	<1.0	NA	12	NA	NA	NA	<5.0	NA	164.14	5.91	NA	158.23	NA	1.05	-62
MW-5	07/08/2005	<50	<0.50	<0.50	<0.50	<0.50	NA	26	<0.50	<0.50	<0.50	18	<5.0	164.14	6.78	NA	157.36	NA	1.2	81
MW-5	10/07/2005	<50	<0.50	<0.50	<0.50	<1.0	NA	28	NA	NA	NA	24	NA	164.14	7.64	NA	156.50	NA	NA	NA
MW-5	01/27/2006	<50.0	<0.500	<0.500	<0.500	<0.500	NA	26.7	NA	NA	NA	46.3	NA	164.14	6.21	NA	157.93	NA	NA	NA
MW-5	04/28/2006	<50.0	<0.500	<0.500	<0.500	<0.500	NA	39.1	NA	NA	NA	15.0	NA	164.14	6.05	NA	158.09	NA	NA	NA
MW-5	07/28/2006	103	<0.500	<0.500	<0.500	<0.500	NA	35.5	<0.500	<0.500	<0.500	<10.0	<50.0	164.14	7.54	NA	156.60	NA	NA	NA
MW-5	10/27/2006	<50.0	<0.500	<0.500	<0.500	<0.500	NA	19.7	NA	NA	NA	26.0 d	NA	164.14	7.91	NA	156.23	NA	NA	NA
MW-5	01/10/2007	<50	<0.50	<0.50	<0.50	<1.0	NA	11	NA	NA	NA	16	NA	164.14	6.38	NA	157.76	NA	NA	NA
MW-5	04/13/2007	76 g,h	<0.50	<1.0	<1.0	<1.0	NA	35	NA	NA	NA	37	NA	164.14	6.58	NA	157.56	NA	NA	NA
MW-5	07/09/2007	<50 g	<0.50	<1.0	<1.0	<1.0	NA	26	<2.0	<2.0	<2.0	34	<100	164.14	7.28	NA	156.86	NA	NA	NA
MW-5	10/08/2007	<50 g	<0.50	<1.0	<1.0	<1.0	NA	25	NA	NA	NA	28	NA	164.14	8.01	NA	156.13	NA	NA	NA
MW-5	01/09/2008	<50 g	0.15 i	<1.0	<1.0	<1.0	NA	11	NA	NA	NA	7.6 i	NA	164.14	5.45	NA	158.69	NA	NA	NA
MW-5	04/04/2008	50	<0.50	<1.0	<1.0	<1.0	NA	17	NA	NA	NA	<10	NA	164.14	6.61	NA	157.53	NA	NA	NA
MW-5	07/03/2008	<50	<0.50	<1.0	<1.0	<1.0	NA	16	<2.0	<2.0	<2.0	11	<100	164.14	7.40	NA	156.74	NA	NA	NA
MW-5	10/03/2008	<50	<0.50	<1.0	<1.0	<1.0	NA	17	NA	NA	NA	14	NA	164.14	7.90	NA	156.24	NA	NA	NA
MW-5	01/22/2009	<50	<0.50	<1.0	<1.0	<1.0	NA	9.2	NA	NA	NA	<10	NA	164.14	6.30	NA	157.84	NA	NA	NA
MW-5	04/13/2009	<50	<0.50	<1.0	<1.0	<1.0	NA	8.4	NA	NA	NA	<10	NA	164.14	6.42	NA	157.72	NA	NA	NA
MW-5	07/23/2009	<50	<0.50	<1.0	<1.0	<1.0	NA	15	<2.0	<2.0	<2.0	<10	<100	164.14	7.60	NA	156.54	NA	NA	NA
MW-5	02/01/2010	<50	<0.50	<1.0	<1.0	<1.0	NA	9.0	NA	NA	NA	<10	NA	164.14	5.80	NA	158.34	NA	NA	NA
<b>MW-5</b>	<b>08/02/2010</b>	<b>&lt;50</b>	<b>&lt;0.50</b>	<b>&lt;1.0</b>	<b>&lt;1.0</b>	<b>&lt;1.0</b>	<b>NA</b>	<b>7.5</b>	<b>NA</b>	<b>NA</b>	<b>NA</b>	<b>&lt;10</b>	<b>NA</b>	<b>164.14</b>	<b>7.00</b>	<b>NA</b>	<b>157.14</b>	<b>NA</b>	<b>NA</b>	<b>NA</b>
MW-6	06/26/2006	NA	NA	NA	NA	NA	NA	NA	NA	NA	NA	NA	NA	169.89	10.25	NA	159.64	NA	NA	NA
MW-6	07/28/2006	19,200	1,290	41.7	141	245	NA	777	3.37	<0.500	<0.500	8,340	<50.0	169.89	11.00	NA	158.89	NA	NA	NA
MW-6	10/27/2006	11,400	1,250	41.0	155	242	NA	569	NA	NA	NA	7,270	NA	169.89	11.41	NA	158.48	NA	NA	NA
MW-6	01/10/2007	7,000	1,000	26	270	240	NA	770	NA	NA	NA	17,000	NA	169.89	9.43	NA	160.46	NA	NA	NA
MW-6	04/13/2007	4,200 g	820	22	72	71	NA	490	NA	NA	NA	9,500	NA	169.89	9.81	NA	160.08	NA	NA	NA
MW-6	07/09/2007	6,100 g	960	23	65	116	NA	280	<40	<40	<40	8,400	<2,000	169.89	10.80	NA	159.09	NA	NA	NA
MW-6	10/08/2007	3,600 g	960	17 i	27	76 i	NA	260	NA	NA	NA	7,000	NA	169.89	11.64	NA	158.25	NA	NA	NA
MW-6	01/09/2008	Unable to access			NA	NA	NA	NA	NA	NA	NA	NA	NA	169.89	NA	NA	NA	NA	NA	NA
MW-6	01/22/2008	4,100 g	610	14 i	31	19 i	NA	180	NA	NA	NA	7,700	NA	169.89	8.81	NA	161.08	NA	NA	NA
MW-6	04/04/2008	6,100	760	<20	20	29	NA	240	NA	NA	NA	6,900	NA	169.89	10.01	NA	159.88	NA	NA	NA
MW-6	07/03/2008	7,100	1,100	<20	25	50	NA	220	<40	<40	<40	9,400	<2,000	169.89	10.94	NA	158.95	NA	NA	NA
MW-6	10/03/2008	7,400	1,000	<20	<20	116	NA	270	NA	NA	NA	8,400	NA	169.89	11.87	NA	158.02	NA	NA	NA
MW-6	01/22/2009	Unable to access			NA	NA	NA	NA	NA	NA	NA	NA	NA	169.89	NA	NA	NA	NA	NA	NA
MW-6	04/13/2009	5,300	690	<20	35	47	NA	210	NA	NA	NA	9,000	NA	169.89	9.70	NA	160.19	NA	NA	NA
MW-6	07/23/2009	6,800	1,100	<20	<20	42	NA	220	<40	<40	<40	7,400	<2000	169.89	11.09	NA	158.80	NA	NA	NA
MW-6	02/01/2010	4,000	460	<10	<10	<10	NA	88	NA	NA	NA	8,400	NA	169.89	8.05	NA	161.84	NA	NA	NA

**WELL CONCENTRATIONS**  
**Former Shell-branded Service Station**  
**4255 MacArthur Boulevard**  
**Oakland, CA**

Well ID	Date	TPPH (ug/L)	B (ug/L)	T (ug/L)	E (ug/L)	X (ug/L)	MTBE 8020 (ug/L)	MTBE 8260 (ug/L)	DIPE (ug/L)	ETBE (ug/L)	TAME (ug/L)	TBA (ug/L)	Ethanol (ug/L)	TOC (MSL)	Depth to Water (ft.)	Depth to SPH (ft.)	GW Elevation (MSL)	SPH Thickness (ft.)	DO Reading (ppm)	ORP Reading (mV)
---------	------	----------------	-------------	-------------	-------------	-------------	------------------------	------------------------	----------------	----------------	----------------	---------------	-------------------	--------------	----------------------------	--------------------------	--------------------------	---------------------------	------------------------	------------------------

<b>MW-6</b>	<b>08/02/2010</b>	<b>7,600</b>	<b>860</b>	<b>15</b>	<b>18</b>	<b>49</b>	<b>NA</b>	<b>97</b>	<b>NA</b>	<b>NA</b>	<b>NA</b>	<b>6,800</b>	<b>NA</b>	<b>169.89</b>	<b>10.50</b>	<b>NA</b>	<b>159.39</b>	<b>NA</b>	<b>NA</b>	<b>NA</b>
-------------	-------------------	--------------	------------	-----------	-----------	-----------	-----------	-----------	-----------	-----------	-----------	--------------	-----------	---------------	--------------	-----------	---------------	-----------	-----------	-----------

MW-7	06/26/2006	NA	NA	NA	NA	NA	NA	NA	NA	NA	NA	NA	NA	170.87	9.59	NA	161.28	NA	NA	NA
MW-7	07/28/2006	5,860	72.0	6.67	25.4	165	NA	3,940	<0.500	<0.500	2.89	1,420	<50.0	170.87	10.08	NA	160.79	NA	NA	NA
MW-7	10/27/2006	1,180	8.67	<0.500	2.48	7.52	NA	1,100	NA	NA	NA	184	NA	170.87	10.13	NA	160.74	NA	NA	NA
MW-7	01/10/2007	1,000	12	<5.0	<5.0	<10	NA	2,200 f	NA	NA	NA	2,400	NA	170.87	8.41	NA	162.46	NA	NA	NA
MW-7	04/13/2007	1,100 g,h	54	<20	18 i	23.5 i	NA	2,500	NA	NA	NA	3,800	NA	170.87	8.25	NA	162.62	NA	NA	NA
MW-7	07/09/2007	1,100 g	41	<20	8.8 i	4.5 i	NA	2,000	<40	<40	<40	1,200	<2,000	170.87	9.22	NA	161.65	NA	NA	NA
MW-7	10/08/2007	400 g	25	<20	<20	<20	NA	1,500	NA	NA	NA	740	NA	170.87	9.41	NA	161.46	NA	NA	NA
MW-7	01/09/2008	Unable to access			NA	NA	NA	NA	NA	NA	NA	NA	NA	170.87	NA	NA	NA	NA	NA	NA
MW-7	01/22/2008	160 g	32	<10	<10	<10	NA	1,900	NA	NA	NA	820	NA	170.87	7.63	NA	163.24	NA	NA	NA
MW-7	04/04/2008	Unable to access		NA	NA	NA	NA	NA	NA	NA	NA	NA	NA	170.87	NA	NA	NA	NA	NA	NA
MW-7	07/03/2008	1,500	11	<10	<10	<10	NA	1,700	<20	<20	<20	680	<1,000	170.87	8.96	NA	161.91	NA	NA	NA
MW-7	10/03/2008	1,000	5.6	<10	<10	<10	NA	970	NA	NA	NA	550	NA	170.87	9.57	NA	161.30	NA	NA	NA
MW-7	01/22/2009	880	<5.0	<10	<10	18	NA	550	NA	NA	NA	250	NA	170.87	8.60	NA	162.27	NA	NA	NA
MW-7	04/13/2009	1,400	15	<10	<10	<10	NA	820	NA	NA	NA	440	NA	170.87	8.24	NA	162.63	NA	NA	NA
MW-7	07/23/2009	1,400	12	<10	<10	<10	NA	1,300	<20	<20	<20	550	<1000	170.87	9.10	NA	161.77	NA	NA	NA
MW-7	02/01/2010	1,300	20	<10	<10	<10	NA	1,300	NA	NA	NA	920	NA	170.87	6.81	NA	164.06	NA	NA	NA
<b>MW-7</b>	<b>08/02/2010</b>	<b>780</b>	<b>10</b>	<b>&lt;5.0</b>	<b>&lt;5.0</b>	<b>&lt;5.0</b>	<b>NA</b>	<b>890</b>	<b>NA</b>	<b>NA</b>	<b>NA</b>	<b>680</b>	<b>NA</b>	<b>170.87</b>	<b>8.55</b>	<b>NA</b>	<b>162.32</b>	<b>NA</b>	<b>NA</b>	<b>NA</b>

MW-8	06/26/2006	NA	NA	NA	NA	NA	NA	NA	NA	NA	NA	NA	NA	174.13	4.53	NA	169.60	NA	NA	NA
MW-8	07/28/2006	2,300	<0.500	<0.500	<0.500	<0.500	NA	1,380	<0.500	<0.500	0.950	<10.0	<50.0	174.13	4.55	NA	169.58	NA	NA	NA
MW-8	10/27/2006	1,570	2.79 e	<0.500	<0.500	<0.500	NA	1,280 e	NA	NA	NA	<10.0	NA	174.13	4.87	NA	169.26	NA	NA	NA
MW-8	01/10/2007	540	<2.5	<2.5	<2.5	<5.0	NA	1,200 f	NA	NA	NA	750	NA	174.13	4.17	NA	169.96	NA	NA	NA
MW-8	04/13/2007	450 g,h	<5.0	<10	<10	<10	NA	1,400	NA	NA	NA	<100	NA	174.13	4.13	NA	170.00	NA	NA	NA
MW-8	07/09/2007	590 g	<5.0	<10	<10	<10	NA	1,000	<20	<20	<20	<100	<1,000	174.13	6.33	NA	167.80	NA	NA	NA
MW-8	10/08/2007	270 g,h	<5.0	<10	<10	<10	NA	1,200	NA	NA	NA	<100	NA	174.13	5.63	NA	168.50	NA	NA	NA
MW-8	01/09/2008	200 g,h	<2.5	<5.0	<5.0	<5.0	NA	370	NA	NA	NA	<50	NA	174.13	4.17	NA	169.96	NA	NA	NA
MW-8	04/04/2008	1,000	<5.0	<10	<10	<10	NA	930	NA	NA	NA	<100	NA	174.13	4.36	NA	169.77	NA	NA	NA
MW-8	07/03/2008	960	<5.0	<10	<10	<10	NA	1,000	<20	<20	<20	<100	<1,000	174.13	5.05	NA	169.08	NA	NA	NA
MW-8	10/03/2008	820	<5.0	<10	<10	<10	NA	830	NA	NA	NA	<100	NA	174.13	5.54	NA	168.59	NA	NA	NA
MW-8	01/22/2009	1,000	<2.5	<5.0	<5.0	<5.0	NA	740	NA	NA	NA	<50	NA	174.13	5.00	NA	169.13	NA	NA	NA
MW-8	04/13/2009	810	<2.5	<5.0	<5.0	<5.0	NA	520	NA	NA	NA	<50	NA	174.13	4.51	NA	169.62	NA	NA	NA
MW-8	07/23/2009	840	<2.5	<5.0	<5.0	<5.0	NA	830	<10	<10	<10	<50	<500	174.13	4.92	NA	169.21	NA	NA	NA
MW-8	02/01/2010	270	<1.0	<2.0	<2.0	<2.0	NA	260	NA	NA	NA	<20	NA	174.13	3.65	NA	170.48	NA	NA	NA
<b>MW-8</b>	<b>08/02/2010</b>	<b>430</b>	<b>&lt;2.5</b>	<b>&lt;5.0</b>	<b>&lt;5.0</b>	<b>&lt;5.0</b>	<b>NA</b>	<b>480</b>	<b>NA</b>	<b>NA</b>	<b>NA</b>	<b>&lt;50</b>	<b>NA</b>	<b>174.13</b>	<b>4.52</b>	<b>NA</b>	<b>169.61</b>	<b>NA</b>	<b>NA</b>	<b>NA</b>

MW-9	06/26/2006	NA	NA	NA	NA	NA	NA	NA	NA	NA	NA	NA	NA	175.20	6.41	NA	168.79	NA	NA	NA
MW-9	07/28/2006	5,690	19.2	2.64	2.02	57.7	NA	5,780	<0.500	<0.500	2.74	166	<50.0	175.20	6.69	NA	168.51	NA	NA	NA

**WELL CONCENTRATIONS**  
**Former Shell-branded Service Station**  
**4255 MacArthur Boulevard**  
**Oakland, CA**

Well ID	Date	TPPH (ug/L)	B (ug/L)	T (ug/L)	E (ug/L)	X (ug/L)	MTBE 8020 (ug/L)	MTBE 8260 (ug/L)	DIPE (ug/L)	ETBE (ug/L)	TAME (ug/L)	TBA (ug/L)	Ethanol (ug/L)	TOC (MSL)	Depth to Water (ft.)	Depth to SPH (ft.)	GW Elevation (MSL)	SPH Thickness (ft.)	DO Reading (ppm)	ORP Reading (mV)
---------	------	----------------	-------------	-------------	-------------	-------------	------------------------	------------------------	----------------	----------------	----------------	---------------	-------------------	--------------	----------------------------	--------------------------	--------------------------	---------------------------	------------------------	------------------------

MW-9	10/27/2006	2,710	34.2	<0.500	2.76	4.75	NA	2,140	NA	NA	NA	29.2 d	NA	175.20	6.90	NA	168.30	NA	NA	NA
MW-9	01/10/2007	1,500	340	6.8	8.9	27	NA	2,300 f	NA	NA	NA	1,400	NA	175.20	6.14	NA	169.06	NA	NA	NA
MW-9	04/13/2007	1,600 g,h	390	4.1 i	8.6 i	4.7 i	NA	3,700	NA	NA	NA	120	NA	175.20	6.17	NA	169.03	NA	NA	NA
MW-9	07/09/2007	1,200 g	55	<25	<25	<25	NA	2,500	<50	<50	<50	<250	<2,500	175.20	6.65	NA	168.55	NA	NA	NA
MW-9	10/08/2007	520 g,h	9.1 i	<25	<25	<25	NA	2,500	NA	NA	NA	<250	NA	175.20	7.58	NA	167.62	NA	NA	NA
MW-9	01/09/2008	350 g,h	3.4 i	<10	<10	<10	NA	650	NA	NA	NA	<100	NA	175.20	6.30	NA	168.90	NA	NA	NA
MW-9	04/04/2008	1,500	88	<10	<10	<10	NA	1,200	NA	NA	NA	<100	NA	175.20	6.05	NA	169.15	NA	NA	NA
MW-9	07/03/2008	2,600	70	<10	<10	<10	NA	2,800	<20	<20	<20	<100	<1,000	175.20	7.00	NA	168.20	NA	NA	NA
MW-9	10/03/2008	2,600	160	<20	<20	<20	NA	2,400	NA	NA	NA	<200	NA	175.20	7.39	NA	167.81	NA	NA	NA
MW-9	01/22/2009	2,900	130	<20	<20	30	NA	1,900	NA	NA	NA	<200	NA	175.20	7.00	NA	168.20	NA	NA	NA
MW-9	04/13/2009	5,200	590	24	60	89	NA	1,600	NA	NA	NA	230	NA	175.20	6.47	NA	168.73	NA	NA	NA
MW-9	07/23/2009	6,300	830	30	150	130	NA	3,200	<20	<20	<20	170	<1000	175.20	7.05	NA	168.15	NA	NA	NA
MW-9	02/01/2010	18,000	1,900	130	770	1,200	NA	2,400	NA	NA	NA	430	NA	175.20	5.70	NA	169.50	NA	NA	NA
<b>MW-9</b>	<b>08/02/2010</b>	<b>2,200</b>	<b>270</b>	<b>&lt;10</b>	<b>99</b>	<b>36</b>	<b>NA</b>	<b>1,200</b>	<b>NA</b>	<b>NA</b>	<b>NA</b>	<b>280</b>	<b>NA</b>	<b>175.20</b>	<b>6.50</b>	<b>NA</b>	<b>168.70</b>	<b>NA</b>	<b>NA</b>	<b>NA</b>

TB-1	04/29/1999	NA	NA	NA	NA	NA	NA	NA	NA	NA	NA	NA	NA	NA	6.00	NA	NA	NA	3.8	-132
TB-1	11/01/1999	NA	NA	NA	NA	NA	NA	NA	NA	NA	NA	NA	NA	NA	12.65	NA	NA	NA	0.2	-165
TB-1	01/17/2000	NA	NA	NA	NA	NA	NA	NA	NA	NA	NA	NA	NA	NA	7.72	NA	NA	NA	0.8	-178
TB-1	04/17/2000	NA	NA	NA	NA	NA	NA	NA	NA	NA	NA	NA	NA	NA	7.65	NA	NA	NA	0.5	-152
TB-1	07/26/2000	NA	NA	NA	NA	NA	NA	NA	NA	NA	NA	NA	NA	NA	5.13	NA	NA	NA	1.0	-124
TB-1	10/12/2000	NA	NA	NA	NA	NA	NA	NA	NA	NA	NA	NA	NA	NA	5.20	NA	NA	NA	0.7	-73
TB-1	01/15/2001	NA	NA	NA	NA	NA	NA	NA	NA	NA	NA	NA	NA	NA	5.09	NA	NA	NA	1.2	-118
TB-1	04/09/2001	NA	NA	NA	NA	NA	NA	NA	NA	NA	NA	NA	NA	NA	4.96	NA	NA	NA	1.0	-72
TB-1	07/24/2001	NA	NA	NA	NA	NA	NA	NA	NA	NA	NA	NA	NA	NA	6.03	NA	NA	NA	1.4	31
TB-1	10/31/2001	1,000	85	<10	<10	42	NA	4,100	NA	NA	NA	NA	NA	NA	5.89	NA	NA	NA	1.8	88
TB-1	01/10/2002	5,000	410	390	65	620	NA	9,000	NA	NA	NA	NA	NA	NA	7.47	NA	NA	NA	2.0	95
TB-1	04/25/2002	5,000	780	60	49	91	NA	6,000	NA	NA	NA	NA	NA	NA	11.71	NA	NA	NA	1.7	-136
TB-1	07/18/2002	Insufficient water		NA	NA	NA	NA	NA	NA	NA	NA	NA	NA	NA	13.50	NA	NA	NA	NA	NA
TB-1	10/07/2002	4,600	480	36	98	200	NA	4,000	NA	NA	NA	NA	NA	NA	12.95	NA	NA	NA	1.6	-48
TB-1	01/06/2003	130	30	<0.50	<0.50	0.78	NA	330	NA	NA	NA	NA	NA	NA	5.56	NA	NA	NA	0.4	-20

TB-2	04/29/1999	NA	NA	NA	NA	NA	NA	NA	NA	NA	NA	NA	NA	NA	4.76	NA	NA	NA	4.2	-108
TB-2	11/01/1999	NA	NA	NA	NA	NA	NA	NA	NA	NA	NA	NA	NA	NA	11.33	NA	NA	NA	0.5	-148
TB-2	01/17/2000	NA	NA	NA	NA	NA	NA	NA	NA	NA	NA	NA	NA	NA	9.79	NA	NA	NA	0.7	-162
TB-2	04/17/2000	NA	NA	NA	NA	NA	NA	NA	NA	NA	NA	NA	NA	NA	9.75	NA	NA	NA	0.9	-121
TB-2	07/26/2000	NA	NA	NA	NA	NA	NA	NA	NA	NA	NA	NA	NA	NA	4.73	NA	NA	NA	0.9	-85
TB-2	10/12/2000	NA	NA	NA	NA	NA	NA	NA	NA	NA	NA	NA	NA	NA	4.05	NA	NA	NA	0.6	-47
TB-2	01/15/2001	NA	NA	NA	NA	NA	NA	NA	NA	NA	NA	NA	NA	NA	3.87	NA	NA	NA	0.7	-91
TB-2	04/09/2001	46,600	1,240	1,310	1,110	12,100	31,300	NA	NA	NA	NA	NA	NA	NA	3.76	NA	NA	NA	0.8	-24

**WELL CONCENTRATIONS**  
**Former Shell-branded Service Station**  
**4255 MacArthur Boulevard**  
**Oakland, CA**

Well ID	Date	TPPH (ug/L)	B (ug/L)	T (ug/L)	E (ug/L)	X (ug/L)	MTBE 8020 (ug/L)	MTBE 8260 (ug/L)	DIPE (ug/L)	ETBE (ug/L)	TAME (ug/L)	TBA (ug/L)	Ethanol (ug/L)	TOC (MSL)	Depth to Water (ft.)	Depth to SPH (ft.)	GW Elevation (MSL)	SPH Thickness (ft.)	DO Reading (ppm)	ORP Reading (mV)
TB-2	07/24/2001	11,000	630	<25	310	200	NA	11,000	NA	NA	NA	NA	NA	NA	4.75	NA	NA	NA	0.4	-51
TB-2	10/31/2001	7,500	530	1,500	100	500	NA	2,500	NA	NA	NA	NA	NA	NA	4.24	NA	NA	NA	0.6	-7
TB-2	01/10/2002	<5,000	480	47	34	110	NA	12,000	NA	NA	NA	NA	NA	NA	6.26	NA	NA	NA	1.3	-81
TB-2	04/25/2002	4,700	470	140	<20	80	NA	7,400	NA	NA	NA	NA	NA	NA	11.78	NA	NA	NA	0.9	-107
TB-2	07/18/2002	7,500	630	650	<25	390	NA	44,000	NA	NA	NA	NA	NA	NA	12.34	NA	NA	NA	0.9	-67
TB-2	10/07/2002	<10,000	580	<100	<100	180	NA	30,000	NA	NA	NA	NA	NA	NA	11.62	NA	NA	NA	1.0	-41
TB-2	01/06/2003	120	4.8	<0.50	<0.50	2.0	NA	220	NA	NA	NA	NA	NA	NA	4.35	NA	NA	NA	0.5	-515

Abbreviations:

TPPH = Total petroleum hydrocarbons as gasoline by EPA Method 8260B; prior to July 24, 2001, analyzed by EPA Method 8015.

BTEX = Benzene, toluene, ethylbenzene, xylenes by EPA Method 8260B; prior to July 24, 2001, analyzed by EPA Method 8020.

MTBE = Methyl tertiary butyl ether

DIPE = Di-isopropyl ether, analyzed by EPA Method 8260

ETBE = Ethyl tertiary butyl ether, analyzed by EPA Method 8260

TAME = Tertiary amyl methyl ether, analyzed by EPA Method 8260

TBA = Tertiary butyl alcohol, analyzed by EPA Method 8260

TOC = Top of Casing Elevation

SPH = Separate-Phase Hydrocarbons

GW = Groundwater

ug/L = Parts per billion

MSL = Mean sea level

ft. = Feet

<n = Below detection limit

(D) = Duplicate sample

NA = Not applicable

DO = Dissolved Oxygens

ppm = Parts per million

ORP = Oxidation Reduction Potential

mV = Millivolts

**WELL CONCENTRATIONS**  
**Former Shell-branded Service Station**  
**4255 MacArthur Boulevard**  
**Oakland, CA**

Well ID	Date	TPPH (ug/L)	B (ug/L)	T (ug/L)	E (ug/L)	X (ug/L)	MTBE 8020 (ug/L)	MTBE 8260 (ug/L)	DIPE (ug/L)	ETBE (ug/L)	TAME (ug/L)	TBA (ug/L)	Ethanol (ug/L)	TOC (MSL)	Depth to Water (ft.)	Depth to SPH (ft.)	GW Elevation (MSL)	SPH Thickness (ft.)	DO Reading (ppm)	ORP Reading (mV)
---------	------	----------------	-------------	-------------	-------------	-------------	------------------------	------------------------	----------------	----------------	----------------	---------------	-------------------	--------------	----------------------------	--------------------------	--------------------------	---------------------------	------------------------	------------------------

Notes:

a = Ground water surface had a sheen when sampled.

b = MTBE value is estimated by Sequoia Analytical of Redwood City, CA.

c = The concentration reported reflects individual or discrete unidentified peaks not matching a typical fuel pattern.

d = Secondary ion abundances were outside method requirements. Identification based on analytical judgement.

e = pH>2

f = Initial analysis within holding time. Reanalysis for the required dilution or confirmation was past holding time.

g = Analyzed by EPA Method 8015B (M).

h = The sample chromatographic pattern for TPH does not match the chromatographic pattern of the specified standard. Quantitation of the unknown hydrocarbon(s) in the sample was based upon the specified standard.

i = Analyte was detected at a concentration below the reporting limit and above the laboratory method detection limit. Reported value is estimated.

\* = Sample analyzed outside the EPA recommended holding time.

Ethanol analyzed by EPA Method 8260B.

Site surveyed March 14, 2002 by Virgil Chavez Land Surveying of Vallejo, CA.

When separate-phase hydrocarbons are present, ground water elevation is adjusted using the relation: Corrected ground water elevation = Top-of-Casing Elevation - Depth to Water + (0.8 x Hydrocarbon Thickness).

Wells MW-6, MW-7, MW-8 and MW-9 surveyed July 12, 2006 by Virgil Chavez Land Surveying of Vallejo, CA.



# FIGURES

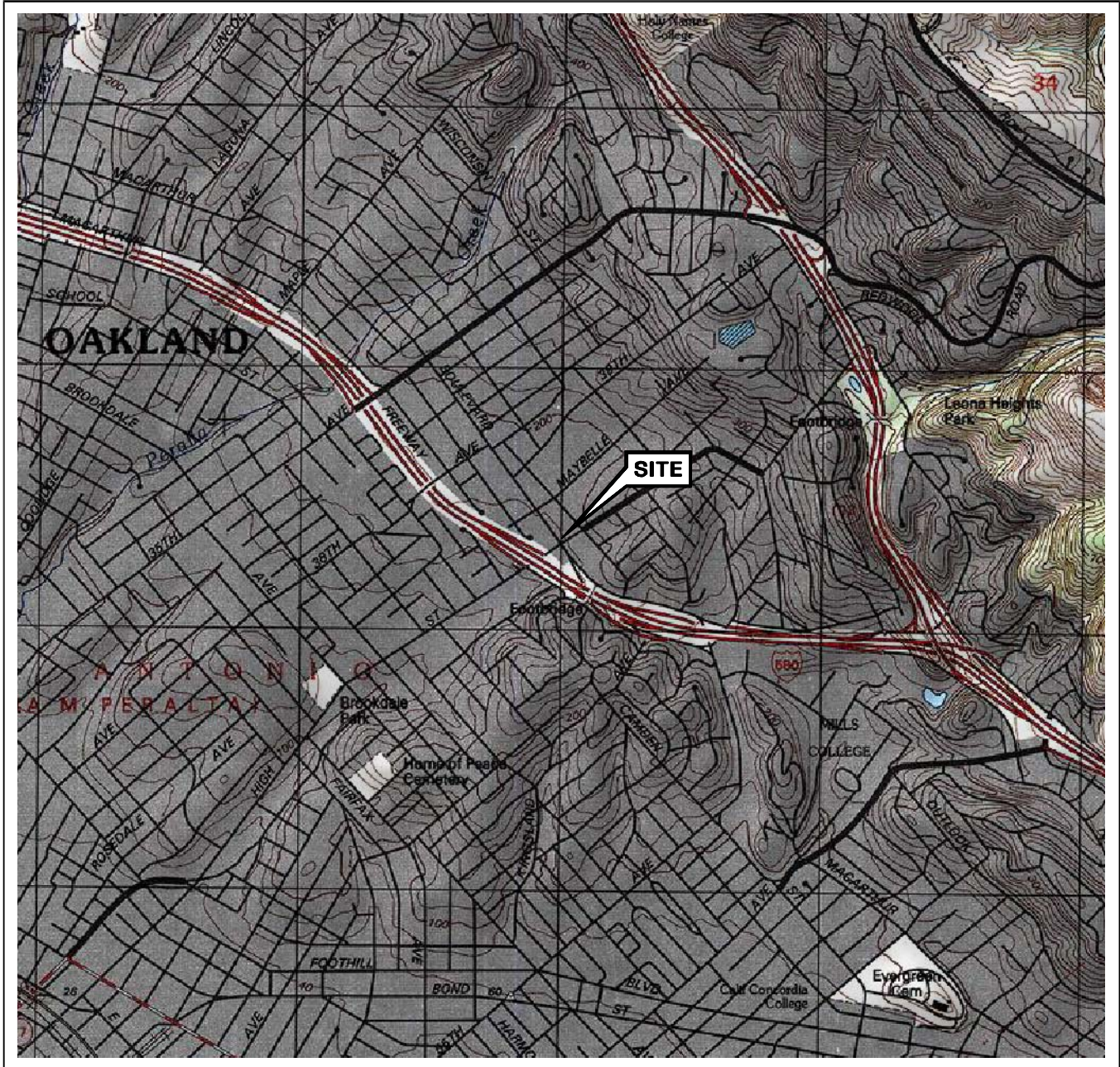

SOURCE:

United States Geological Survey  
7.5 Minute Topographic Map:  
Oakland East Quadrangle

0 1/4 1/2 3/4 1 MILE



SCALE 1:24,000



QUADRANGLE  
LOCATION



76 STATION 1156  
4276 MACARTHUR BOULEVARD  
OAKLAND, CALIFORNIA

VICINITY MAP

FIGURE 1

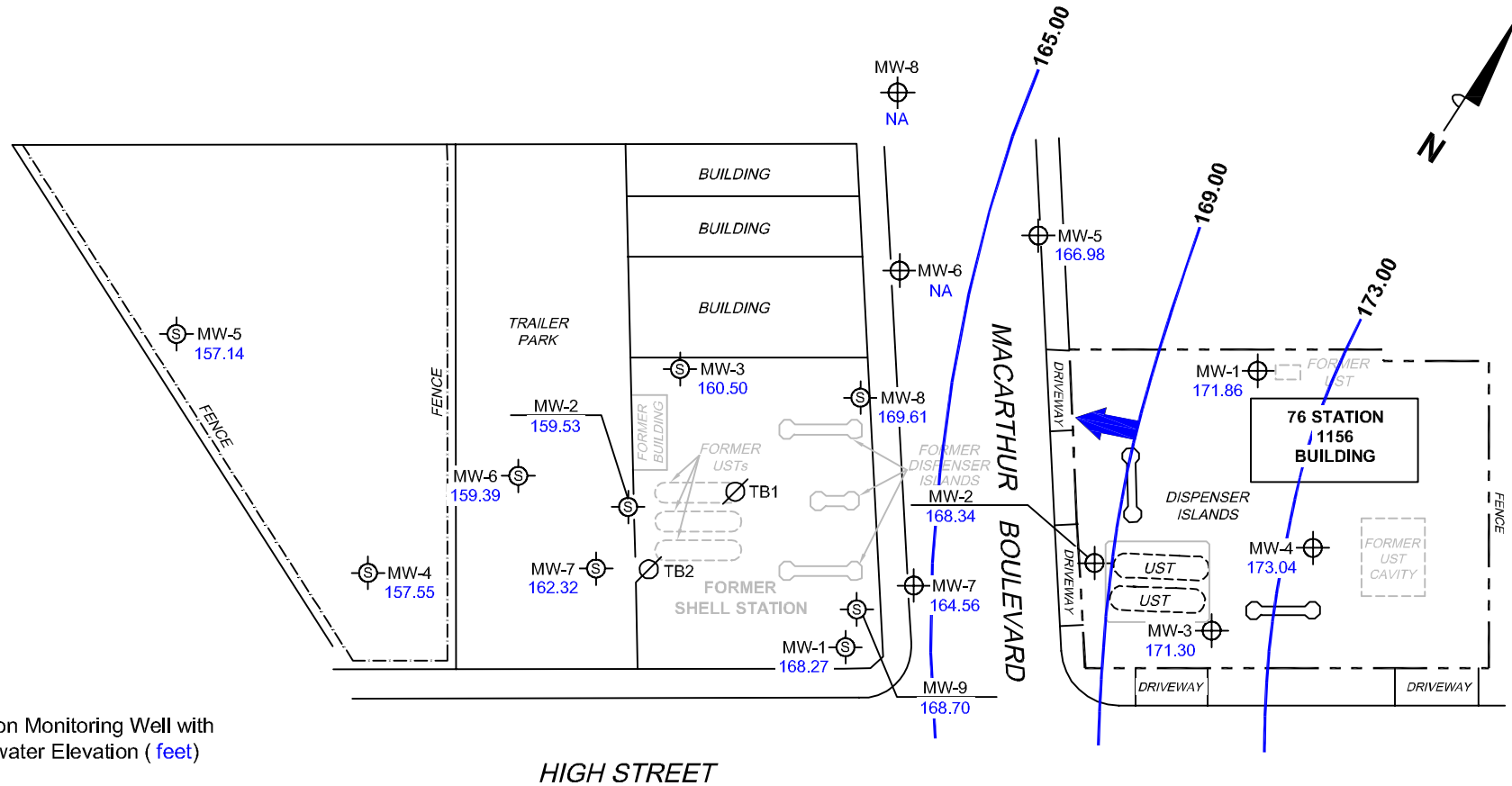

**LEGEND**

- MW-8 76 Station Monitoring Well with Groundwater Elevation ( feet)
- MW-9 Former Shell Station Monitoring Well
- TB2 Destroyed Shell Well
- 173.00 Groundwater Elevation Contour
- General Direction of Groundwater Flow

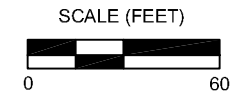

**NOTES:**

Contour lines are interpretive and based on fluid levels measured in monitoring wells. Elevations are in feet above mean sea level. NA = not analyzed, measured, or collected. UST = underground storage tank. Former Shell Station data provided by CRA; not included in groundwater contour interpretation; apparently surveyed to different datums.



PROJECT: 173845  
FACILITY:  
76 STATION 1156  
4276 MACARTHUR BOULEVARD  
OAKLAND, CALIFORNIA

**GROUNDWATER ELEVATION  
CONTOUR MAP  
August 2, 2010**

**FIGURE 2**

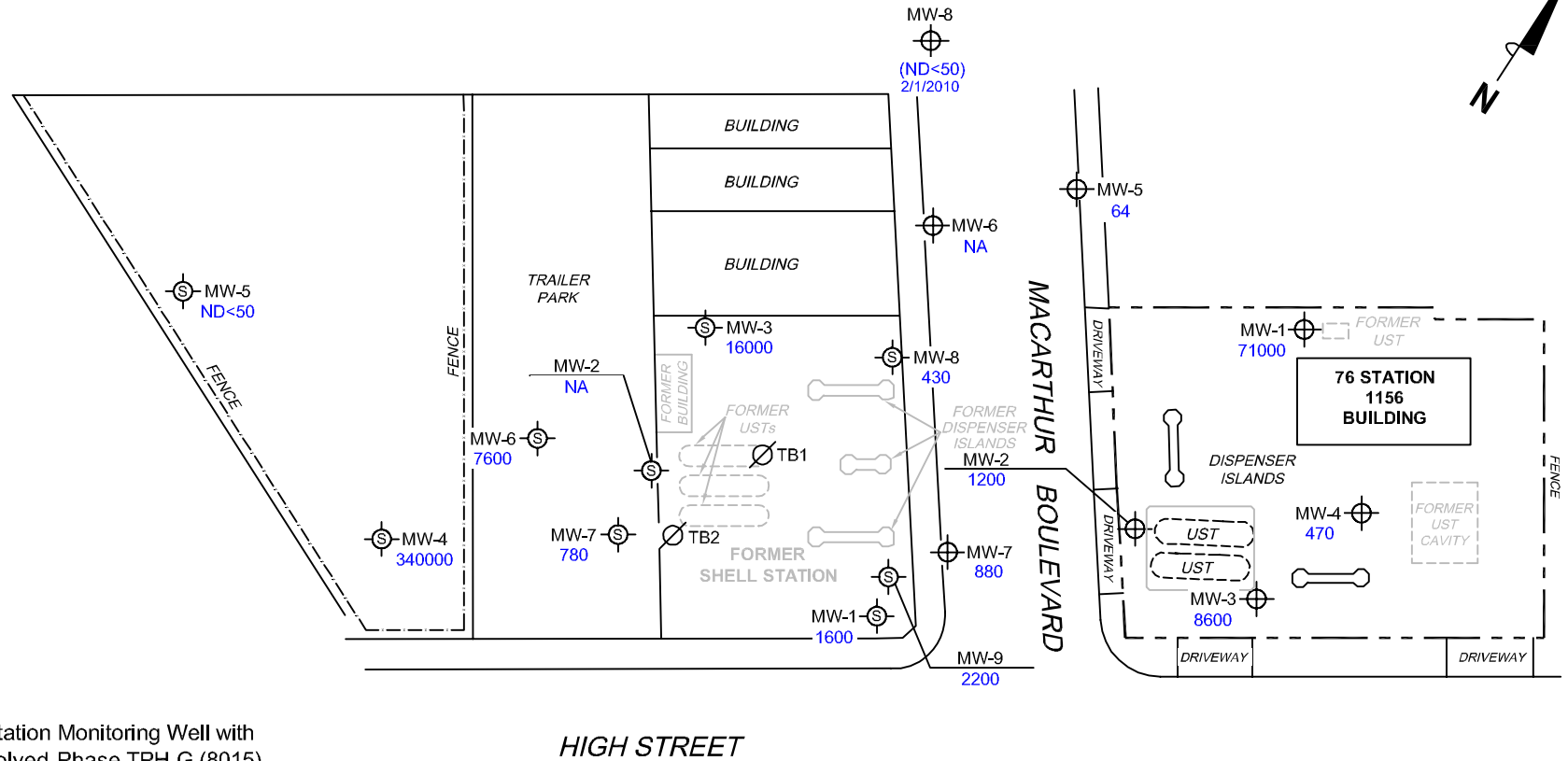

**LEGEND**

- MW-7 76 Station Monitoring Well with Dissolved-Phase TPH-G (8015) Concentration ( $\mu\text{g/l}$ )
- MW-9 Former Shell Station Monitoring Well with Dissolved-Phase TPH-G (GC/MS) Concentration ( $\mu\text{g/l}$ )
- TB2 Destroyed Shell Well

**NOTES:**

TPH-G (8015) = total petroleum hydrocarbons as gasoline; results obtained using EPA Method 8015.  $\mu\text{g/l}$  = micrograms per liter. ND = not detected at limit indicated on official laboratory report. NA = not analyzed, measured, or collected. ( ) = representative historical value. UST = underground storage tank. Former Shell Station data provided by CRA; TPH-G (GC/MS) = total petroleum hydrocarbons with gasoline distinction utilizing EPA Method 8260B.

	PROJECT: 173845	<b>DISSOLVED-PHASE TPH-G CONCENTRATION MAP</b> August 2, 2010
	FACILITY: 76 STATION 1156 4276 MACARTHUR BOULEVARD OAKLAND, CALIFORNIA	



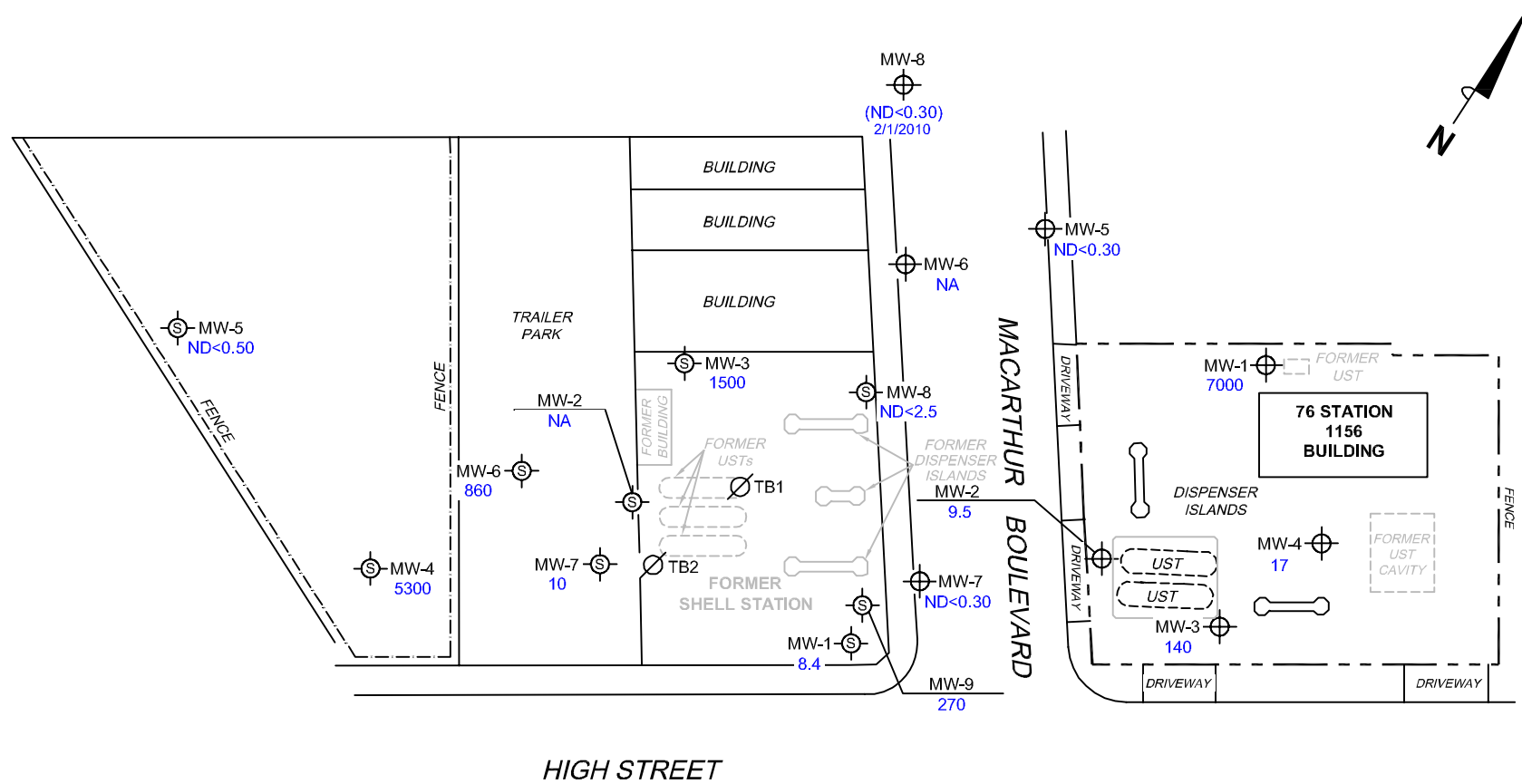

**LEGEND**

- MW-8 76 Monitoring Station Well with Dissolved-Phase Benzene Concentration ( $\mu\text{g/l}$ )
- MW-9 Former Shell Station Monitoring Well
- TB2 Destroyed Shell Well

**NOTES:**

$\mu\text{g/l}$  = micrograms per liter. ND = not detected at limit indicated on official laboratory report. NA = not analyzed, measured, or collected. ( ) = representative historical value. UST = underground storage tank. Former Shell Station data provided by CRA.

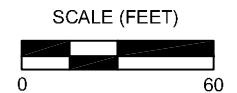

	PROJECT: 173845	<b>DISSOLVED-PHASE BENZENE CONCENTRATION MAP</b> August 2, 2010
	FACILITY: 76 STATION 1156 4276 MACARTHUR BOULEVARD OAKLAND, CALIFORNIA	
		<b>FIGURE 4</b>

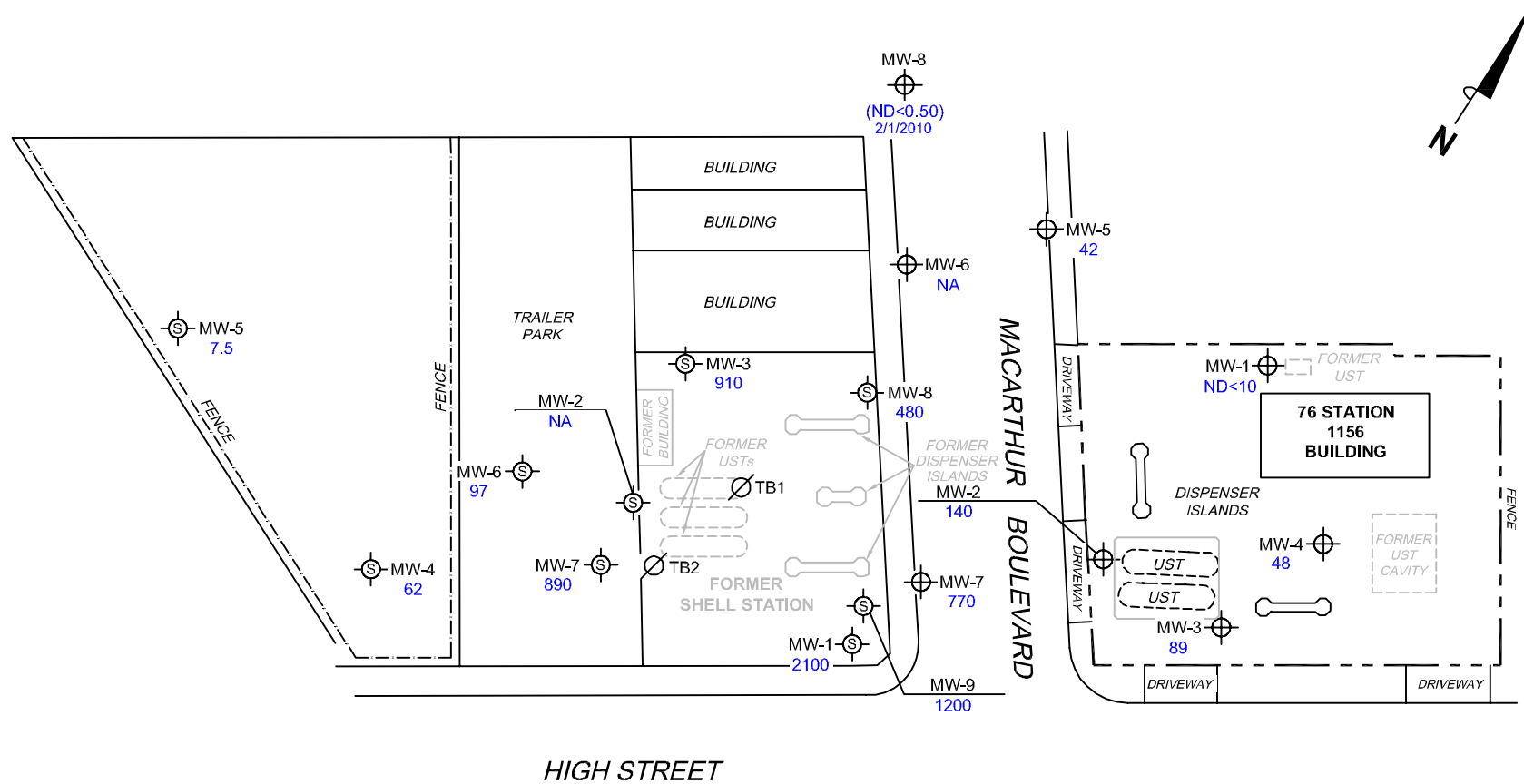

**LEGEND**

- MW-8 ⊕ 76 Station Monitoring Well with Dissolved-Phase MTBE Concentration ( $\mu\text{g/l}$ )
- MW-9 ⊕ Former Shell Station Monitoring Well
- TB2 ⊗ Destroyed Shell Well

**NOTES:**

MTBE = methyl tertiary butyl ether.  $\mu\text{g/l}$  = micrograms per liter. ND = not detected at limit indicated on official laboratory report. NA = not analyzed, measured, or collected. ( ) = representative historical value. UST = underground storage tank. Former Shell Station data provided by CRA. Results obtained using EPA Method 8260B.



PROJECT: 173845  
 FACILITY:  
 76 STATION 1156  
 4276 MACARTHUR BOULEVARD  
 OAKLAND, CALIFORNIA

**DISSOLVED-PHASE MTBE  
 CONCENTRATION MAP  
 August 2, 2010**

**FIGURE 5**

# GRAPHS

Groundwater Elevations vs. Time  
76 Station 1156

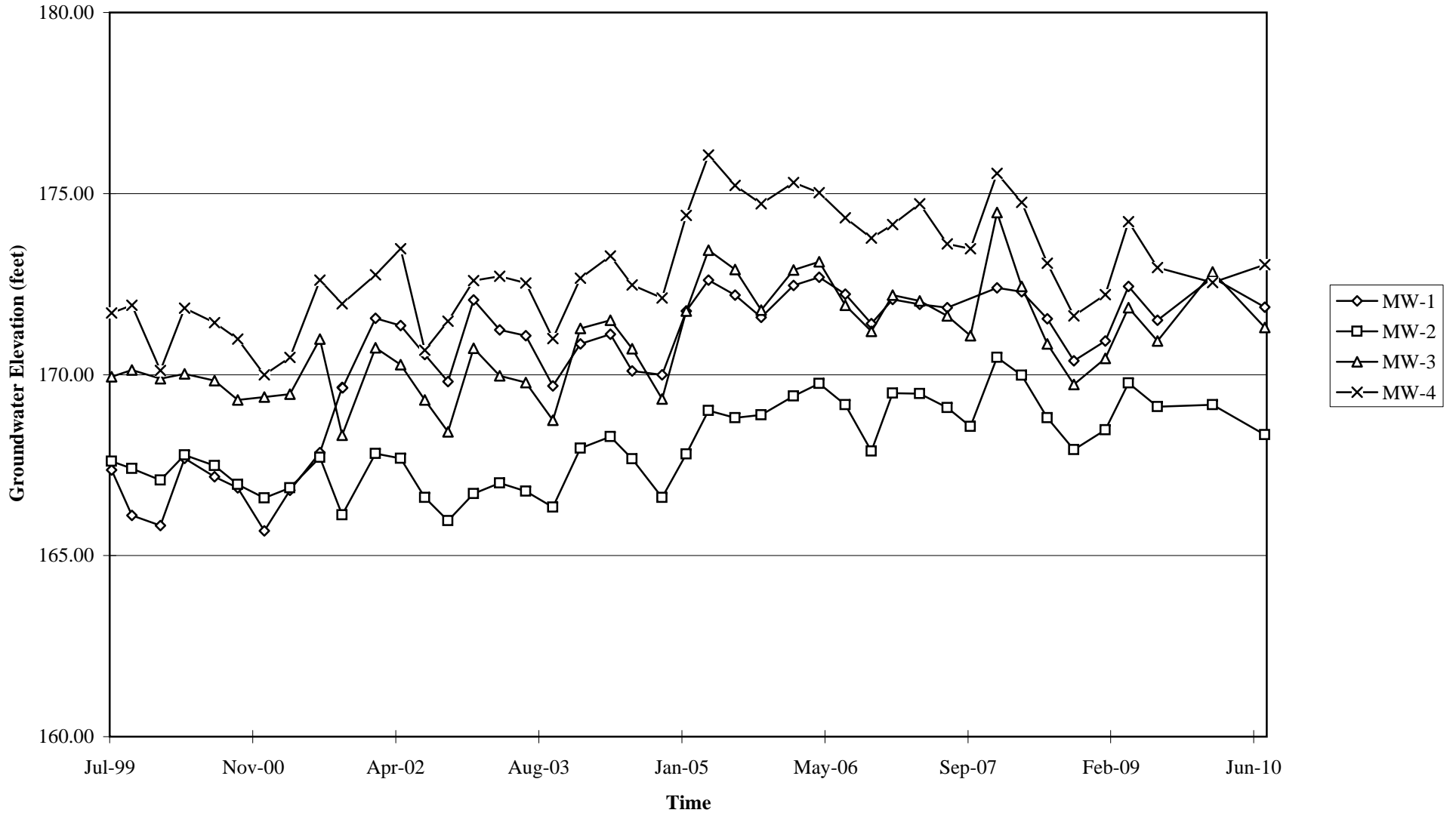

Elevations may have been corrected for apparent changes due to resurvey



Groundwater Elevations vs. Time  
76 Station 1156

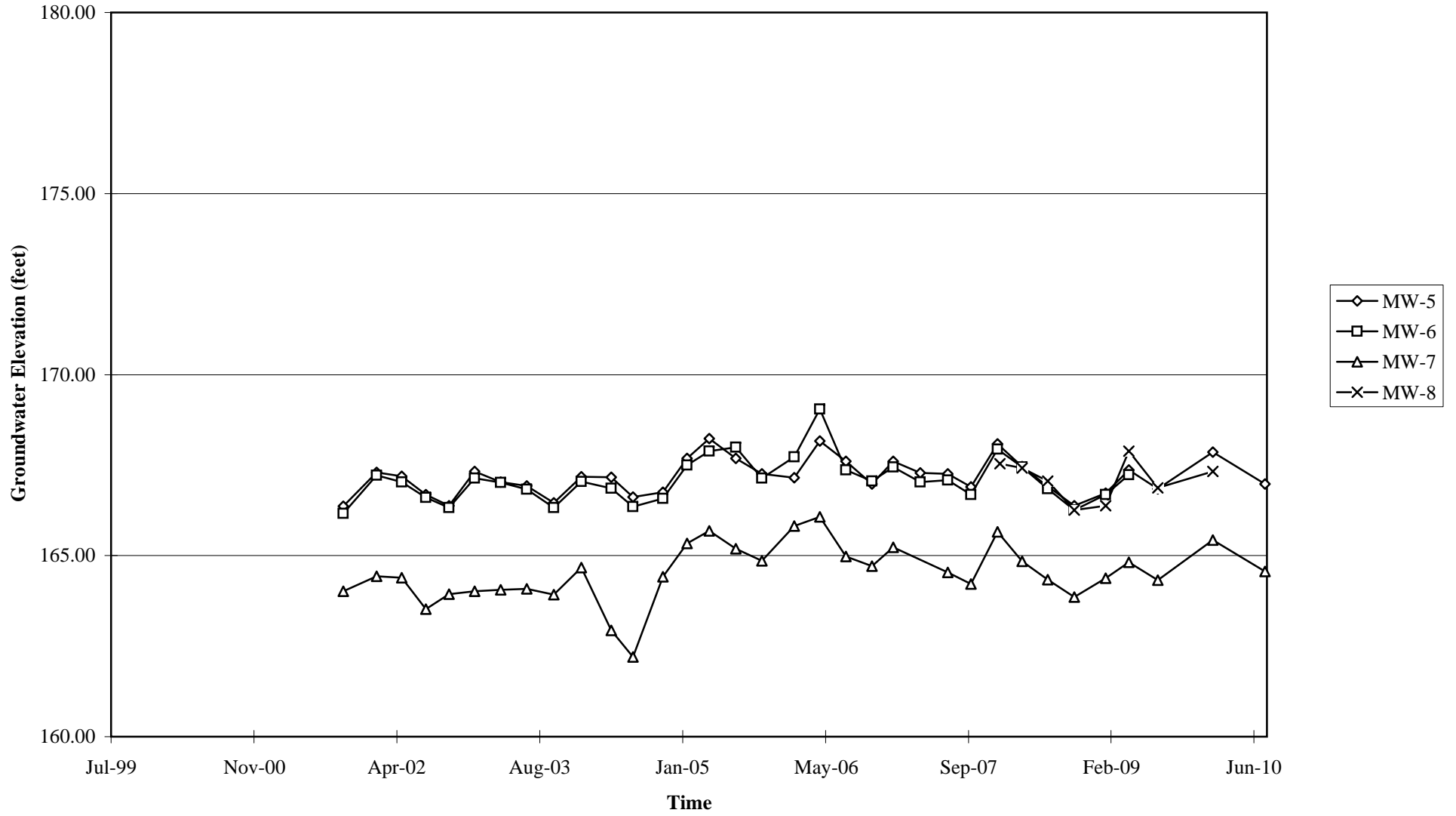

Elevations may have been corrected for apparent changes due to resurvey

# Benzene Concentrations vs Time

## 76 Station 1156

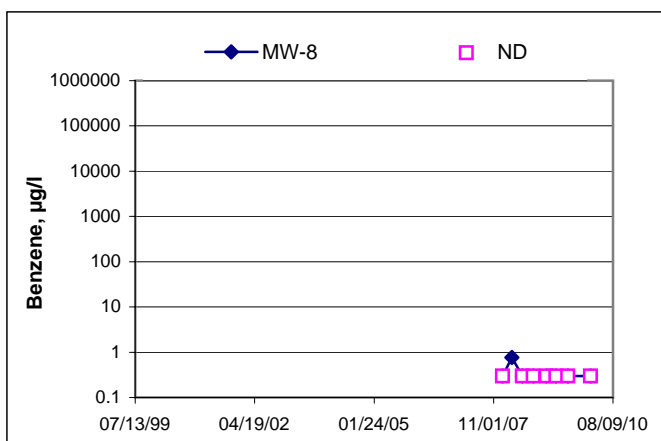
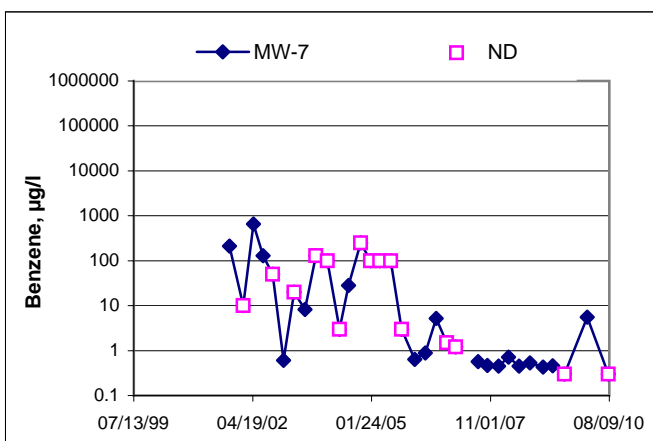
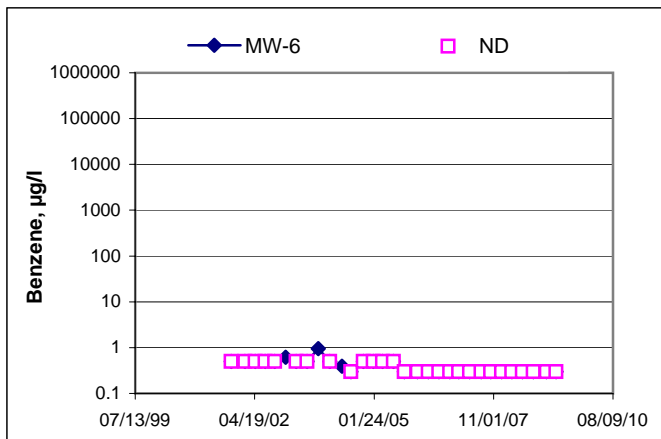
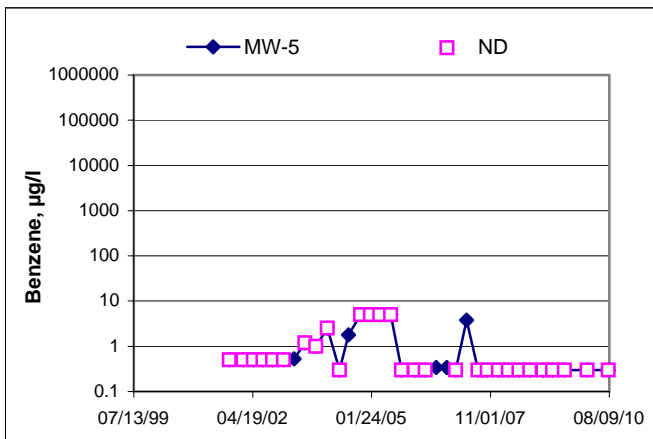
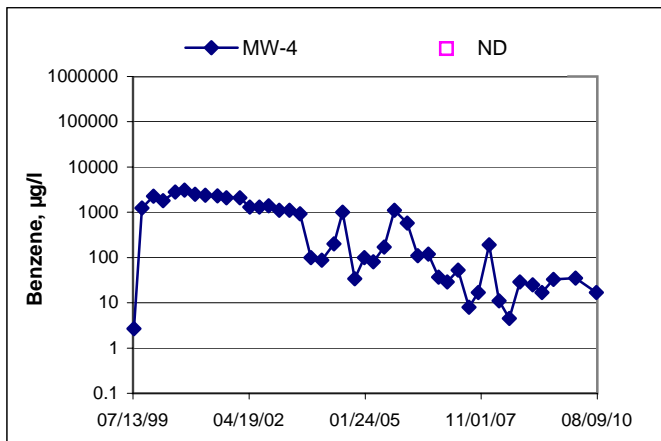
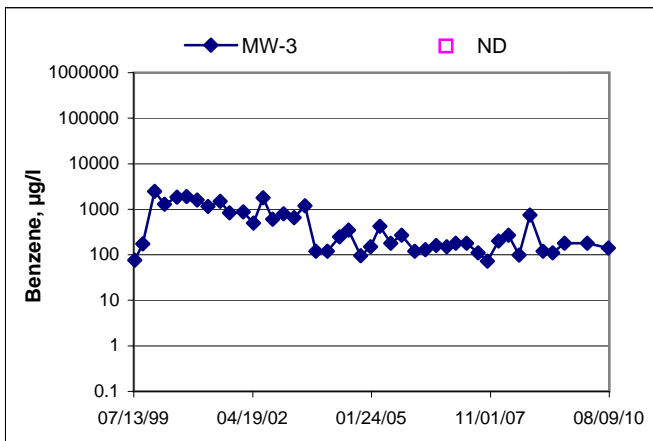
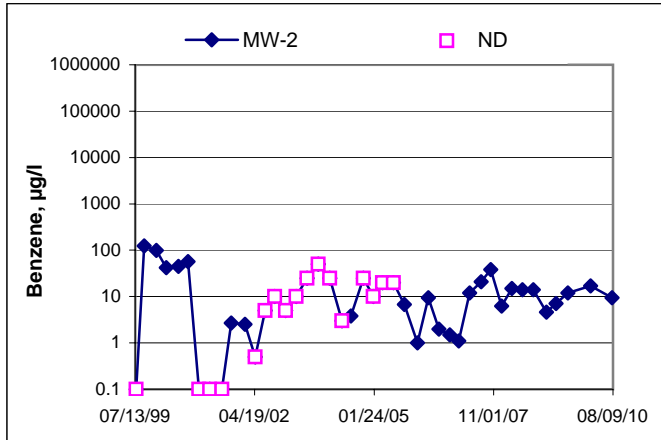
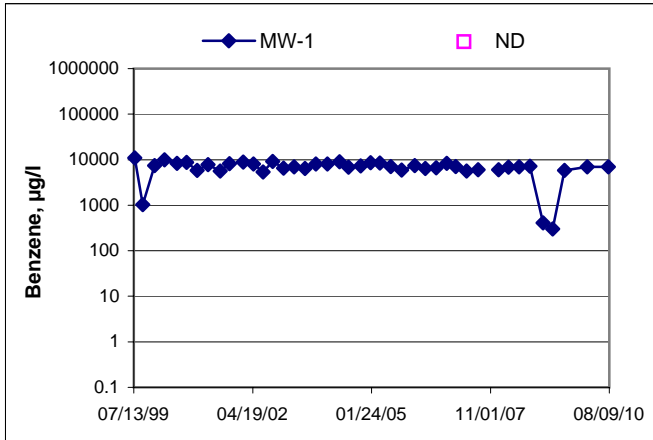



# GENERAL FIELD PROCEDURES

## **Groundwater Monitoring and Sampling Assignments**

For each site, TRC technicians are provided with a Technical Service Request (TSR) that specifies activities required to complete the groundwater monitoring and sampling assignment for the site. TSRs are based on client directives, instructions from the primary environmental consultant for the site, regulatory requirements, and TRC's previous experience with the site.

## **Fluid Level Measurements**

Initial site activities include determination of well locations based on a site map provided with the TSR. Well boxes are opened and caps are removed. Indications of well or well box damage or of pressure buildup in the well are noted.

Fluid levels in each well are measured using a coated cloth tape equipped with an electronic interface probe, which distinguishes between liquid phase hydrocarbon (LPH) and water. The depth to LPH (if it is present), to water, and to the bottom of the well are measured from the top of the well casing (surveyors mark or notch if present) to the nearest 0.01 foot. Unless otherwise instructed, a well with less than 0.67 foot between the measured top of water and the measured bottom of the well casing is considered dry, and is not sampled. If the well contains 0.67 foot or more of water, an attempt is made to bail and/or sample as specified on the TSR.

Wells that are found to contain LPH are not purged or sampled. Instead, one casing volume of fluid is bailed from the well and the well is re-sealed. Bailed fluids are placed in a container separate from normal purge water, and properly disposed.

## **Purging and Groundwater Parameter Measurement**

TSR instructions may specify that a well not be purged (no-purge sampling), be purged using low-flow methods, or be purged using conventional pump and/or bail methods. Conventional purging generally consists of pumping or bailing until a minimum of three casing volumes of water have been removed or until the well has been pumped dry. Pumping is generally accomplished using submersible electric or pneumatic diaphragm pumps.

During conventional purging, three groundwater parameters (temperature, pH, and conductivity) are measured after removal of each casing volume. Stabilization of these parameters, to within 10 percent, confirm that sufficient purging has been completed. In some cases, the TSR indicates that other parameters are also to be measured during purging. TRC commonly measures dissolved oxygen (DO), oxidation-reduction potential (ORP), and/or turbidity. Instruments used for groundwater parameter measurements are calibrated daily according to manufacturer's instructions.

Low-flow purging utilizes a bladder or peristaltic pump to remove water from the well at a low rate. Groundwater parameters specified by the TSR are measured continuously until they become stable in general accordance with EPA guidelines.

Purge water is generally collected in labeled drums for disposal. Drums may be left on site for disposal by others, or transported to a collection location for eventual transfer to a licensed treatment or recycling facility. In some cases, purge water may be collected directly from the site by a licensed vacuum truck company, or may be treated on site by an active remediation system, if so directed.

## **Groundwater Sample Collection**

After wells are purged, or not purged, according to TSR instructions, samples are collected for laboratory analysis. For wells that have been purged using conventional pump or bail methods, sampling is conducted after the well has recovered to 80 percent of its original volume or after two hours if the well does not recover to at least 80 percent. If there is insufficient recharge of water in the well after two hours, the well is not sampled.

Samples are collected by lowering a new, disposable, ½-inch to 4-inch polyethylene bottom-fill bailer to just below the water level in the well. The bailer is retrieved and the water sample is carefully transferred to containers specified for the laboratory analytical methods indicated by the TSR. Particular care is given to containers for volatile organic analysis (VOAs) which require filling to zero headspace and fitting with Teflon-sealed caps.

After filling, all containers are labeled with project number (or site number), well designation, sample date, sample time, and the sampler's initials, and placed in an insulated chest with ice. Samples remain chilled prior to and during transport to a state-certified laboratory for analysis. Sample container descriptions and requested analyses are entered onto a chain-of-custody form in order to provide instructions to the laboratory. The chain-of-custody form accompanies the samples during transportation to provide a continuous record of possession from the field to the laboratory. If a freight or overnight carrier transports the samples, the carrier is noted on the form.

For wells that have been purged using low-flow methods, sample containers are filled from the effluent stream of the bladder or peristaltic pump. In some cases, if so specified by the TSR, samples are taken from the sample ports of actively pumping remediation wells.

## **Sequence of Gauging, Purging and Sampling**

The sequence in which monitoring activities are conducted is specified on the TSR. In general, wells are gauged beginning with the least affected well and ending with the well that has the highest concentration based on previous analytic results. After all gauging for the site is completed, wells are purged and/or sampled from the least-affected to the most-affected well.

## **Decontamination**

In order to reduce the possibility of cross contamination between wells, strict isolation and decontamination procedures are observed. Portable pumps are not used in wells with LPH. Technicians wear nitrile gloves during all gauging, purging, and sampling activities. Gloves are changed between wells and more often if warranted. Any equipment that could come in contact with fluids are either dedicated a particular well, decontaminated prior to each use, or discarded after a single use. Decontamination consists of washing in a solution of Liqui-nox and water and rinsing twice. The final rinse is in deionized water.

## **Exceptions**

Additional tasks or non-standard procedures, if any, that may be requested or required for a particular site, and noted on the site TSR, are documented in field notes on the following pages.



## GROUNDWATER SAMPLING FIELD NOTES

Technician: Rick R.

Site: 1156

Project No.: 173845

Date: 8/02/10

Well No. MW-5

Purge Method: Sub

Depth to Water (feet): 2.20

Depth to Product (feet): —

Total Depth (feet) 25.37

LPH & Water Recovered (gallons): —

Water Column (feet): 23.17

Casing Diameter (Inches): 2"

80% Recharge Depth(feet): 6.83

1 Well Volume (gallons): 4

Time Start	Time Stop	Depth to Water (feet)	Volume Purged (gallons)	Conductivity (µS/cm)	Temperature (F, C)	pH	D.O. (mg/L)	ORP	Turbidity
<b>Pre-Purge</b>							1.78	171	
0843			4	899.9	17.4	7.17	2.02	48	
			8	898.1	18.7	7.24	1.40	47	
	0850		12	900.5	19.4	7.18	1.36	44	
Static at Time Sampled			Total Gallons Purged			Sample Time			
2.28			12			1050			
<b>Comments:</b>									

Well No. MW-7

Purge Method: Sub

Depth to Water (feet): 7.08

Depth to Product (feet): —

Total Depth (feet) 23.98

LPH & Water Recovered (gallons): —

Water Column (feet): 16.90

Casing Diameter (Inches): 2"

80% Recharge Depth(feet): 10.46

1 Well Volume (gallons): 3

Time Start	Time Stop	Depth to Water (feet)	Volume Purged (gallons)	Conductivity (µS/cm)	Temperature (F, C)	pH	D.O. (mg/L)	ORP	Turbidity
<b>Pre-Purge</b>							1.24	133	
0859			3	910.7	17.8	7.28	0.90	47	
			6	923.7	18.9	7.09	0.74	45	
	0905		9	923.0	18.7	7.08	0.74	41	
Static at Time Sampled			Total Gallons Purged			Sample Time			
8.90			9			1105			
<b>Comments:</b>									

## GROUNDWATER SAMPLING FIELD NOTES

Technician: Rick R.

Site: 1156

Project No.: 173845

Date: 8/02/10

Well No. MW-2

Purge Method: Sub

Depth to Water (feet): 5.16

Depth to Product (feet): —

Total Depth (feet) 25.43

LPH & Water Recovered (gallons): —

Water Column (feet): 20.27

Casing Diameter (Inches): 2"

80% Recharge Depth(feet): 9.21

1 Well Volume (gallons): 4

Time Start	Time Stop	Depth to Water (feet)	Volume Purged (gallons)	Conductivity (µS/cm)	Temperature (F, C)	pH	D.O. (mg/L)	ORP	Turbidity
Pre-Purge							0.97	-7	
0918			4	602.5	18.6	7.40	0.73	-1	
			8	576.0	20.6	7.18	0.64	-14	
	0925		12	567.9	20.8	7.13	0.62	-12	
Static at Time Sampled		Total Gallons Purged			Sample Time				
12.52		12			1130				
Comments: <u>DID NOT RECOVER IN 2 HRS.</u>									

Well No. MW-4

Purge Method: Sub

Depth to Water (feet): 5.92

Depth to Product (feet): —

Total Depth (feet) 25.23

LPH & Water Recovered (gallons): —

Water Column (feet): 19.31

Casing Diameter (Inches): 2"

80% Recharge Depth(feet): 9.78

1 Well Volume (gallons): 4

Time Start	Time Stop	Depth to Water (feet)	Volume Purged (gallons)	Conductivity (µS/cm)	Temperature (F, C)	pH	D.O. (mg/L)	ORP	Turbidity
Pre-Purge							0.74	-94	
0934			4	849.8	19.8	6.91	0.64	-66	
			8	876.8	21.6	6.87	0.57	-70	
	0942		12	878.2	21.9	6.89	0.57	-64	
Static at Time Sampled		Total Gallons Purged			Sample Time				
7.22		12			1150				
Comments:									



## GROUNDWATER SAMPLING FIELD NOTES

Technician: Rick P.

Site: 1156

Project No.: 173845

Date: 8/02/10

Well No. MW-3

Purge Method: Sub

Depth to Water (feet): 6.83

Depth to Product (feet): —

Total Depth (feet) 24.78

LPH & Water Recovered (gallons): —

Water Column (feet): 17.95

Casing Diameter (Inches): 2"

80% Recharge Depth(feet): 10.42

1 Well Volume (gallons): 4

Time Start	Time Stop	Depth to Water (feet)	Volume Purged (gallons)	Conductivity (µS/cm)	Temperature (F, C)	pH	D.O. (mg/L)	ORP	Turbidity
Pre-Purge							0.81	-77	
0949			4	785.1	19.4	6.99	0.59	-57	
			8	781.2	20.5	6.90	0.64	-61	
	0957		12	781.3	20.1	6.92	0.62	-59	
Static at Time Sampled			Total Gallons Purged			Sample Time			
7.82			12			1202			
Comments:									

Well No. MW-1

Purge Method: Sub

Depth to Water (feet): 5.68

Depth to Product (feet): —

Total Depth (feet) 25.08

LPH & Water Recovered (gallons): —

Water Column (feet): 19.40

Casing Diameter (Inches): 2"

80% Recharge Depth(feet): 9.56

1 Well Volume (gallons): 4

Time Start	Time Stop	Depth to Water (feet)	Volume Purged (gallons)	Conductivity (µS/cm)	Temperature (F, C)	pH	D.O. (mg/L)	ORP	Turbidity
Pre-Purge							0.72	-82	
1018			4	760.0	18.9	7.26	0.58	-88	
	1024		8	770.0	19.9	7.24	0.59	-97	
			12						
Static at Time Sampled			Total Gallons Purged			Sample Time			
10.53			8			1225			
Comments: <u>DRY AT 8GAL. DID NOT RECOVER IN 45MINS. DID NOT RECOVER IN 2HRS.</u>									

STATEMENT OF NON-COMPLETION OF JOB

DATE OF EVENT: 8/02/10 SITE ID: 1156

TECH: Rick R. CALLED SUPERVISOR:  YES / NO

CALLED PM:  YES / NO NAME OF PM: A. Collins

WELL ID: MW-8, MW-6. WELLS ARE BOTH PAVED  
OVER STREET WELLS.

\_\_\_\_\_  
\_\_\_\_\_  
\_\_\_\_\_

WELL ID: \_\_\_\_\_

\_\_\_\_\_  
\_\_\_\_\_  
\_\_\_\_\_  
\_\_\_\_\_

WELL ID: \_\_\_\_\_

\_\_\_\_\_  
\_\_\_\_\_  
\_\_\_\_\_  
\_\_\_\_\_  
\_\_\_\_\_



Date of Report: 08/17/2010

Anju Farfan

TRC

123 Technology Drive  
Irvine, CA 92618

RE: 1156  
BC Work Order: 1010697  
Invoice ID: B085300

Enclosed are the results of analyses for samples received by the laboratory on 8/2/2010. If you have any questions concerning this report, please feel free to contact me.

Sincerely,

Contact Person: Molly Meyers  
Client Service Rep

Authorized Signature

Certifications: CA ELAP #1186; NV #CA00014



# Table of Contents

## Sample Information

Chain of Custody and Cooler Receipt form.....	4
Laboratory / Client Sample Cross Reference.....	6

## Sample Results

<b>1010697-01 - MW-5</b>	
Volatile Organic Analysis (EPA Method 8260).....	8
Purgeable Aromatics and Total Petroleum Hydrocarbons.....	9
Total Petroleum Hydrocarbons (Silica Gel Treated).....	10
<b>1010697-02 - MW-7</b>	
Volatile Organic Analysis (EPA Method 8260).....	11
Purgeable Aromatics and Total Petroleum Hydrocarbons.....	12
Total Petroleum Hydrocarbons (Silica Gel Treated).....	13
<b>1010697-03 - MW-2</b>	
EDB/DBCP Analysis (EPA Method 504.1).....	14
Volatile Organic Analysis (EPA Method 8260).....	15
Purgeable Aromatics and Total Petroleum Hydrocarbons.....	16
Total Petroleum Hydrocarbons (Silica Gel Treated).....	17
<b>1010697-04 - MW-4</b>	
EDB/DBCP Analysis (EPA Method 504.1).....	18
Volatile Organic Analysis (EPA Method 8260).....	19
Purgeable Aromatics and Total Petroleum Hydrocarbons.....	20
Total Petroleum Hydrocarbons (Silica Gel Treated).....	21
<b>1010697-05 - MW-3</b>	
Volatile Organic Analysis (EPA Method 8260).....	22
Purgeable Aromatics and Total Petroleum Hydrocarbons.....	23
Total Petroleum Hydrocarbons (Silica Gel Treated).....	24
<b>1010697-06 - MW-1</b>	
EDB/DBCP Analysis (EPA Method 504.1).....	25
Volatile Organic Analysis (EPA Method 8260).....	26
Purgeable Aromatics and Total Petroleum Hydrocarbons.....	27
Total Petroleum Hydrocarbons (Silica Gel Treated).....	28
EPA Method 1664.....	29

## Quality Control Reports

<b>EDB/DBCP Analysis (EPA Method 504.1)</b>	
Method Blank Analysis.....	30
Laboratory Control Sample.....	31
Precision and Accuracy.....	32
<b>Volatile Organic Analysis (EPA Method 8260)</b>	
Method Blank Analysis.....	33
Laboratory Control Sample.....	34
Precision and Accuracy.....	35
<b>Purgeable Aromatics and Total Petroleum Hydrocarbons</b>	
Method Blank Analysis.....	36
Laboratory Control Sample.....	37
Precision and Accuracy.....	38
<b>Total Petroleum Hydrocarbons (Silica Gel Treated)</b>	
Method Blank Analysis.....	39
Laboratory Control Sample.....	40
Precision and Accuracy.....	41
<b>EPA Method 1664</b>	
Method Blank Analysis.....	42
Laboratory Control Sample.....	43
Precision and Accuracy.....	44

## Notes

*The results in this report apply to the samples analyzed in accordance with the chain of custody document. This analytical report must be reproduced in its entirety.*  
 All results listed in this report are for the exclusive use of the submitting party. BC Laboratories, Inc. assumes no responsibility for report alteration, separation, detachment or third party interpretation.



---

## Table of Contents

Notes and Definitions..... 45



Environmental Testing Laboratory Since 1949

Chain of Custody and Cooler Receipt Form for 1010697 Page 1 of 2

**BC LABORATORIES, INC.**

4100 Atlas Court Bakersfield, CA 93308  
(661) 327-4911 FAX (661) 327-1918

**CHAIN OF CUSTODY**

**Analysis Requested**

10-100 97

Bill to: Conoco Phillips/ TRC		Consultant Firm: TRC	
Address: 4276 MacArthur Blvd		21 Technology Drive Irvine, CA 92618-2302 Attn: Anju Farfan	
City: OAKLAND		4-digit site#: 1156	
State: CA Zip:		Workorder # 01112-4513028913	
Conoco Phillips Mgr: Bill BOGHI		Project #: 173845	
		Sampler Name: Rick RODRIGUEZ	

Lab#	Sample Description	Field Point Name	Date & Time Sampled	MATRIX (SW) Ground-water (S) Soil (WW) Waste-water (SL) Sludge	BTEX/MTBE by 8021B, Gas by 8015	TPH GAS by 8015M	TPH DIESEL by 8015 w/SGA cleanup	8260 full list w/ oxygenates	BTEX/MTBE/OXYS BY 8260B	ETHANOL by 8260B	TPH -G by GC/MS	ED15 by 504	ED15/ED16 by 8260B, MTBE by 8260B	TDG by 1664	Turnaround Time Requested
1		MW-5	8/2/10 - 1050	8	X	X						X			STD
2		MW-7	1105	8											
3		MW-2	1130	11							X				
4		MW-4	1150	11							X				
5		MW-3	1202	8											
6		MW-1	1225	13							X		X		

CHK BY: [Signature] SUBMIT

Comments:  GLOBAL ID: T0600102279	Relinquished by: (Signature) [Signature]	Received by: Rick Rodriguez	Date & Time 8/2/10 1430
	Relinquished by: (Signature) Rick Rodriguez 8/2/10	Received by: Rick Rodriguez	Date & Time 8-2-10 1825
	Relinquished by: (Signature) Rick Rodriguez 8-2-10 2215	Received by: [Signature]	Date & Time 8/2/10 2215

The results in this report apply to the samples analyzed in accordance with the chain of custody document. This analytical report must be reproduced in its entirety. All results listed in this report are for the exclusive use of the submitting party. BC Laboratories, Inc. assumes no responsibility for report alteration, separation, detachment or third party interpretation. 4100 Atlas Court Bakersfield, CA 93308 (661) 327-4911 FAX (661) 327-1918 www.bclabs.com Page 4 of 45



BC LABORATORIES INC. SAMPLE RECEIPT FORM Rev. No. 12 06/24/08 Page 1 of 1

Submission #: 10-101097

SHIPPING INFORMATION: Federal Express  UPS  Hand Delivery  BC Lab Field Service  Other  (Specify) \_\_\_\_\_

SHIPPING CONTAINER: Ice Chest  Box  None  Other  (Specify) \_\_\_\_\_

Refrigerant: Ice  Blue Ice  None  Other  Comments: \_\_\_\_\_

Custody Seals: Ice Chest  Containers  None  Intact? Yes  No  Intact? Yes  No  Comments: \_\_\_\_\_

All samples received? Yes  No  All samples containers intact? Yes  No  Description(s) match COC? Yes  No

COC Received: YES  NO

Emissivity: 0.98 Container: QXB Thermometer ID: 1103 Date/Time: 8/21/10 2226  
 Temperature: A 2.3 °C / C 2.10 °C Analyst Init: JNW

SAMPLE CONTAINERS	SAMPLE NUMBERS									
	1	2	3	4	5	6	7	8	9	10
QT GENERAL MINERAL/ GENERAL PHYSICAL										
PT PE IMPRESERVED										
QT INORGANIC CHEMICAL METALS										
PT INORGANIC CHEMICAL METALS										
PT CYANIDE										
PT NITROGEN FORMS										
PT TOTAL SULFIDE										
2oz. NITRATE /NITRITE										
PT TOTAL ORGANIC CARBON										
PT TOX										
PT CHEMICAL OXYGEN DEMAND										
EPA PHENOLICS										
40ml VOA VIAL TRAVEL BLANK										
40ml VOA VIAL										
QT EPA 413.1, 413.2, 413.3										
PT ODOR										
RADIOLOGICAL										
BACTERIOLOGICAL										
10 ml VOA VIAL 305										
QT EPA 508/608/808										
QT EPA 515.1/815										
QT EPA 515										
QT EPA 525 TRAVEL BLANK										
100ml EPA 547										
100ml EPA 531.1										
QT EPA 548										
QT EPA 549										
QT EPA 632										
QT EPA 8015M										
QT AMBER										
8 OZ. JAR										
32 OZ. JAR										
SOIL SLEEVE										
PCB VIAL										
PLASTIC BAG										
FERROUS IRON										
ENCORE										

Comments: \_\_\_\_\_  
 Sample Numbering Completed By: JNW Date/Time: 8/21/10 2226

[H:\DOCS\I\7801\LAB\_BOCS\FORMS\ISANREC1.VP.D] 9



TRC  
123 Technology Drive  
Irvine, CA 92618

**Reported:** 08/17/2010 12:30  
**Project:** 1156  
**Project Number:** 4513028913  
**Project Manager:** Anju Farfan

### Laboratory / Client Sample Cross Reference

Laboratory	Client Sample Information
------------	---------------------------

<b>1010697-01</b>	<b>COC Number:</b> --- <b>Project Number:</b> 1156 <b>Sampling Location:</b> --- <b>Sampling Point:</b> MW-5 <b>Sampled By:</b> TRCI	<b>Receive Date:</b> 08/02/2010 22:15 <b>Sampling Date:</b> 08/02/2010 10:50 <b>Sample Depth:</b> --- <b>Sample Matrix:</b> Water Delivery Work Order: Global ID: T0600102279 Location ID (FieldPoint): MW-5 Matrix: W Sample QC Type (SACode): CS Cooler ID:
-------------------	--	--

<b>1010697-02</b>	<b>COC Number:</b> --- <b>Project Number:</b> 1156 <b>Sampling Location:</b> --- <b>Sampling Point:</b> MW-7 <b>Sampled By:</b> TRCI	<b>Receive Date:</b> 08/02/2010 22:15 <b>Sampling Date:</b> 08/02/2010 11:05 <b>Sample Depth:</b> --- <b>Sample Matrix:</b> Water Delivery Work Order: Global ID: T0600102279 Location ID (FieldPoint): MW-7 Matrix: W Sample QC Type (SACode): CS Cooler ID:
-------------------	--	--

<b>1010697-03</b>	<b>COC Number:</b> --- <b>Project Number:</b> 1156 <b>Sampling Location:</b> --- <b>Sampling Point:</b> MW-2 <b>Sampled By:</b> TRCI	<b>Receive Date:</b> 08/02/2010 22:15 <b>Sampling Date:</b> 08/02/2010 11:30 <b>Sample Depth:</b> --- <b>Sample Matrix:</b> Water Delivery Work Order: Global ID: T0600102279 Location ID (FieldPoint): MW-2 Matrix: W Sample QC Type (SACode): CS Cooler ID:
-------------------	--	--

<b>1010697-04</b>	<b>COC Number:</b> --- <b>Project Number:</b> 1156 <b>Sampling Location:</b> --- <b>Sampling Point:</b> MW-4 <b>Sampled By:</b> TRCI	<b>Receive Date:</b> 08/02/2010 22:15 <b>Sampling Date:</b> 08/02/2010 11:50 <b>Sample Depth:</b> --- <b>Sample Matrix:</b> Water Delivery Work Order: Global ID: T0600102279 Location ID (FieldPoint): MW-4 Matrix: W Sample QC Type (SACode): CS Cooler ID:
-------------------	--	--





TRC  
123 Technology Drive  
Irvine, CA 92618

**Reported:** 08/17/2010 12:30  
**Project:** 1156  
**Project Number:** 4513028913  
**Project Manager:** Anju Farfan

### Laboratory / Client Sample Cross Reference

Laboratory	Client Sample Information
------------	---------------------------

<b>1010697-05</b>	<b>COC Number:</b> --- <b>Project Number:</b> 1156 <b>Sampling Location:</b> --- <b>Sampling Point:</b> MW-3 <b>Sampled By:</b> TRCI	<b>Receive Date:</b> 08/02/2010 22:15 <b>Sampling Date:</b> 08/02/2010 12:02 <b>Sample Depth:</b> --- <b>Sample Matrix:</b> Water Delivery Work Order: Global ID: T0600102279 Location ID (FieldPoint): MW-3 Matrix: W Sample QC Type (SACode): CS Cooler ID:
-------------------	--	--

<b>1010697-06</b>	<b>COC Number:</b> --- <b>Project Number:</b> 1156 <b>Sampling Location:</b> --- <b>Sampling Point:</b> MW-1 <b>Sampled By:</b> TRCI	<b>Receive Date:</b> 08/02/2010 22:15 <b>Sampling Date:</b> 08/02/2010 12:25 <b>Sample Depth:</b> --- <b>Sample Matrix:</b> Water Delivery Work Order: Global ID: T0600102279 Location ID (FieldPoint): MW-1 Matrix: W Sample QC Type (SACode): CS Cooler ID:
-------------------	--	--



TRC  
123 Technology Drive  
Irvine, CA 92618

**Reported:** 08/17/2010 12:30  
Project: 1156  
Project Number: 4513028913  
Project Manager: Anju Farfan

### Volatile Organic Analysis (EPA Method 8260)

<b>BCL Sample ID:</b> 1010697-01	<b>Client Sample Name:</b> 1156, MW-5, 8/2/2010 10:50:00AM
----------------------------------	--

Constituent	Result	Units	PQL	Method	MB Bias	Lab Quals	Run #
1,2-Dibromoethane	ND	ug/L	0.50	EPA-8260	ND		1
1,2-Dichloroethane	ND	ug/L	0.50	EPA-8260	ND		1
<b>Methyl t-butyl ether</b>	<b>42</b>	<b>ug/L</b>	<b>0.50</b>	<b>EPA-8260</b>	<b>ND</b>		<b>1</b>
1,2-Dichloroethane-d4 (Surrogate)	104	%	76 - 114 (LCL - UCL)	EPA-8260			1
Toluene-d8 (Surrogate)	98.3	%	88 - 110 (LCL - UCL)	EPA-8260			1
4-Bromofluorobenzene (Surrogate)	98.1	%	86 - 115 (LCL - UCL)	EPA-8260			1

Run #	Method	Prep Date	Run Date/Time	Analyst	Instrument	Dilution	QC Batch ID
1	EPA-8260	08/06/10	08/07/10 00:54	KEA	MS-V12	1	BTH0245



TRC  
123 Technology Drive  
Irvine, CA 92618

**Reported:** 08/17/2010 12:30  
**Project:** 1156  
**Project Number:** 4513028913  
**Project Manager:** Anju Farfan

### Purgeable Aromatics and Total Petroleum Hydrocarbons

<b>BCL Sample ID:</b> 1010697-01	<b>Client Sample Name:</b> 1156, MW-5, 8/2/2010 10:50:00AM
----------------------------------	--

Constituent	Result	Units	PQL	Method	MB Bias	Lab Quals	Run #
Benzene	ND	ug/L	0.30	EPA-8021	ND		1
Toluene	ND	ug/L	0.30	EPA-8021	ND		1
Ethylbenzene	ND	ug/L	0.30	EPA-8021	ND		1
Total Xylenes	ND	ug/L	0.60	EPA-8021	ND		1
<b>Gasoline Range Organics (C4 - C12)</b>	<b>64</b>	<b>ug/L</b>	<b>50</b>	<b>Luft</b>	<b>ND</b>	<b>A91</b>	<b>2</b>
a,a,a-Trifluorotoluene (PID Surrogate)	99.0	%	70 - 130 (LCL - UCL)	EPA-8021			1
a,a,a-Trifluorotoluene (FID Surrogate)	97.6	%	70 - 130 (LCL - UCL)	Luft			2

Run #	Method	Prep Date	Run Date/Time	Analyst	Instrument	Dilution	QC Batch ID
1	EPA-8021	08/10/10	08/11/10 11:47	jjh	GC-V4	1	BTH0632
2	Luft	08/10/10	08/11/10 11:47	jjh	GC-V4	1	BTH0632



TRC  
123 Technology Drive  
Irvine, CA 92618

**Reported:** 08/17/2010 12:30  
Project: 1156  
Project Number: 4513028913  
Project Manager: Anju Farfan

### Total Petroleum Hydrocarbons (Silica Gel Treated)

<b>BCL Sample ID:</b> 1010697-01	<b>Client Sample Name:</b> 1156, MW-5, 8/2/2010 10:50:00AM
----------------------------------	--

Constituent	Result	Units	PQL	Method	MB Bias	Lab Quals	Run #
Diesel Range Organics (C12 - C24)	ND	ug/L	50	Luft/TPHd	ND		1
Tetracosane (Surrogate)	87.3	%	28 - 139 (LCL - UCL)	Luft/TPHd			1

Run #	Method	Prep Date	Run Date/Time	Analyst	Instrument	Dilution	QC Batch ID
1	Luft/TPHd	08/11/10	08/15/10 22:01	MWB	GC-13	1	BTH1093

*The results in this report apply to the samples analyzed in accordance with the chain of custody document. This analytical report must be reproduced in its entirety.*  
All results listed in this report are for the exclusive use of the submitting party. BC Laboratories, Inc. assumes no responsibility for report alteration, separation, detachment or third party interpretation.



TRC  
123 Technology Drive  
Irvine, CA 92618

**Reported:** 08/17/2010 12:30  
Project: 1156  
Project Number: 4513028913  
Project Manager: Anju Farfan

### Volatile Organic Analysis (EPA Method 8260)

<b>BCL Sample ID:</b> 1010697-02	<b>Client Sample Name:</b> 1156, MW-7, 8/2/2010 11:05:00AM
----------------------------------	--

Constituent	Result	Units	PQL	Method	MB Bias	Lab Quals	Run #
1,2-Dibromoethane	ND	ug/L	0.50	EPA-8260	ND		1
1,2-Dichloroethane	1.9	ug/L	0.50	EPA-8260	ND		1
Methyl t-butyl ether	770	ug/L	5.0	EPA-8260	ND	A01	2
1,2-Dichloroethane-d4 (Surrogate)	103	%	76 - 114 (LCL - UCL)	EPA-8260			1
1,2-Dichloroethane-d4 (Surrogate)	103	%	76 - 114 (LCL - UCL)	EPA-8260			2
Toluene-d8 (Surrogate)	98.4	%	88 - 110 (LCL - UCL)	EPA-8260			1
Toluene-d8 (Surrogate)	93.2	%	88 - 110 (LCL - UCL)	EPA-8260			2
4-Bromofluorobenzene (Surrogate)	102	%	86 - 115 (LCL - UCL)	EPA-8260			1
4-Bromofluorobenzene (Surrogate)	98.9	%	86 - 115 (LCL - UCL)	EPA-8260			2

Run #	Method	Prep Date	Run Date/Time	Analyst	Instrument	Dilution	QC Batch ID
1	EPA-8260	08/06/10	08/07/10 00:36	KEA	MS-V12	1	BTH0245
2	EPA-8260	08/06/10	08/09/10 11:38	KEA	MS-V12	10	BTH0245

The results in this report apply to the samples analyzed in accordance with the chain of custody document. This analytical report must be reproduced in its entirety. All results listed in this report are for the exclusive use of the submitting party. BC Laboratories, Inc. assumes no responsibility for report alteration, separation, detachment or third party interpretation.



TRC  
123 Technology Drive  
Irvine, CA 92618

**Reported:** 08/17/2010 12:30  
**Project:** 1156  
**Project Number:** 4513028913  
**Project Manager:** Anju Farfan

### Purgeable Aromatics and Total Petroleum Hydrocarbons

<b>BCL Sample ID:</b> 1010697-02	<b>Client Sample Name:</b> 1156, MW-7, 8/2/2010 11:05:00AM
----------------------------------	--

Constituent	Result	Units	PQL	Method	MB Bias	Lab Quals	Run #
Benzene	ND	ug/L	0.30	EPA-8021	ND		1
<b>Toluene</b>	<b>0.62</b>	<b>ug/L</b>	<b>0.30</b>	<b>EPA-8021</b>	<b>ND</b>		<b>1</b>
Ethylbenzene	ND	ug/L	0.30	EPA-8021	ND		1
Total Xylenes	ND	ug/L	0.60	EPA-8021	ND		1
<b>Gasoline Range Organics (C4 - C12)</b>	<b>880</b>	<b>ug/L</b>	<b>50</b>	<b>Luft</b>	<b>ND</b>	<b>A91</b>	<b>2</b>
a,a,a-Trifluorotoluene (PID Surrogate)	90.4	%	70 - 130 (LCL - UCL)	EPA-8021			1
a,a,a-Trifluorotoluene (FID Surrogate)	95.3	%	70 - 130 (LCL - UCL)	Luft			2

Run #	Method	Prep Date	Run Date/Time	Analyst	Instrument	Dilution	QC Batch ID
1	EPA-8021	08/10/10	08/11/10 13:55	jjh	GC-V4	1	BTH0632
2	Luft	08/10/10	08/11/10 13:55	jjh	GC-V4	1	BTH0632

The results in this report apply to the samples analyzed in accordance with the chain of custody document. This analytical report must be reproduced in its entirety. All results listed in this report are for the exclusive use of the submitting party. BC Laboratories, Inc. assumes no responsibility for report alteration, separation, detachment or third party interpretation.



TRC  
123 Technology Drive  
Irvine, CA 92618

**Reported:** 08/17/2010 12:30  
Project: 1156  
Project Number: 4513028913  
Project Manager: Anju Farfan

### Total Petroleum Hydrocarbons (Silica Gel Treated)

<b>BCL Sample ID:</b> 1010697-02	<b>Client Sample Name:</b> 1156, MW-7, 8/2/2010 11:05:00AM
----------------------------------	--

Constituent	Result	Units	PQL	Method	MB Bias	Lab Quals	Run #
Diesel Range Organics (C12 - C24)	ND	ug/L	50	Luft/TPHd	ND		1
Tetracosane (Surrogate)	88.4	%	28 - 139 (LCL - UCL)	Luft/TPHd			1

Run #	Method	Prep Date	Run Date/Time	Analyst	Instrument	Dilution	QC Batch ID
1	Luft/TPHd	08/11/10	08/15/10 22:24	MWB	GC-13	1	BTH1093



TRC  
123 Technology Drive  
Irvine, CA 92618

**Reported:** 08/17/2010 12:30  
**Project:** 1156  
**Project Number:** 4513028913  
**Project Manager:** Anju Farfan

### EDB/DBCP Analysis (EPA Method 504.1)

<b>BCL Sample ID:</b> 1010697-03	<b>Client Sample Name:</b> 1156, MW-2, 8/2/2010 11:30:00AM
----------------------------------	--

Constituent	Result	Units	PQL	Method	MB Bias	Lab Quals	Run #
Ethylene dibromide	ND	ug/L	0.010	EPA-504.1	ND		1

Run #	Method	Prep Date	Run Date/Time	Analyst	Instrument	Dilution	QC Batch ID
1	EPA-504.1	08/10/10	08/11/10 12:39	VH1	GC-4	1.014	BTH0806





TRC  
123 Technology Drive  
Irvine, CA 92618

**Reported:** 08/17/2010 12:30  
Project: 1156  
Project Number: 4513028913  
Project Manager: Anju Farfan

### Volatile Organic Analysis (EPA Method 8260)

<b>BCL Sample ID:</b> 1010697-03	<b>Client Sample Name:</b> 1156, MW-2, 8/2/2010 11:30:00AM
----------------------------------	--

Constituent	Result	Units	PQL	Method	MB Bias	Lab Quals	Run #
1,2-Dibromoethane	ND	ug/L	1.0	EPA-8260	ND	A01	1
1,2-Dichloroethane	ND	ug/L	1.0	EPA-8260	ND	A01	1
<b>Methyl t-butyl ether</b>	<b>140</b>	<b>ug/L</b>	<b>1.0</b>	<b>EPA-8260</b>	<b>ND</b>	<b>A01</b>	<b>1</b>
1,2-Dichloroethane-d4 (Surrogate)	103	%	76 - 114 (LCL - UCL)	EPA-8260			1
Toluene-d8 (Surrogate)	96.8	%	88 - 110 (LCL - UCL)	EPA-8260			1
4-Bromofluorobenzene (Surrogate)	101	%	86 - 115 (LCL - UCL)	EPA-8260			1

Run #	Method	Prep Date	Run Date/Time	Analyst	Instrument	Dilution	QC Batch ID
1	EPA-8260	08/06/10	08/09/10 11:20	KEA	MS-V12	2	BTH0245

The results in this report apply to the samples analyzed in accordance with the chain of custody document. This analytical report must be reproduced in its entirety. All results listed in this report are for the exclusive use of the submitting party. BC Laboratories, Inc. assumes no responsibility for report alteration, separation, detachment or third party interpretation.



TRC  
123 Technology Drive  
Irvine, CA 92618

Reported: 08/17/2010 12:30  
Project: 1156  
Project Number: 4513028913  
Project Manager: Anju Farfan

### Purgeable Aromatics and Total Petroleum Hydrocarbons

<b>BCL Sample ID:</b> 1010697-03	<b>Client Sample Name:</b> 1156, MW-2, 8/2/2010 11:30:00AM
----------------------------------	--

Constituent	Result	Units	PQL	Method	MB Bias	Lab Quals	Run #
Benzene	9.5	ug/L	0.30	EPA-8021	ND		1
Toluene	32	ug/L	0.30	EPA-8021	ND		1
Ethylbenzene	1.4	ug/L	0.30	EPA-8021	ND		1
Total Xylenes	2.4	ug/L	0.60	EPA-8021	ND		1
Gasoline Range Organics (C4 - C12)	1200	ug/L	50	Luft	ND		2
a,a,a-Trifluorotoluene (PID Surrogate)	117	%	70 - 130 (LCL - UCL)	EPA-8021			1
a,a,a-Trifluorotoluene (FID Surrogate)	119	%	70 - 130 (LCL - UCL)	Luft			2

Run #	Method	Prep Date	Run Date/Time	Analyst	Instrument	Dilution	QC Batch ID
1	EPA-8021	08/10/10	08/11/10 14:16	jjh	GC-V4	1	BTH0632
2	Luft	08/10/10	08/11/10 14:16	jjh	GC-V4	1	BTH0632

The results in this report apply to the samples analyzed in accordance with the chain of custody document. This analytical report must be reproduced in its entirety. All results listed in this report are for the exclusive use of the submitting party. BC Laboratories, Inc. assumes no responsibility for report alteration, separation, detachment or third party interpretation.



TRC  
123 Technology Drive  
Irvine, CA 92618

**Reported:** 08/17/2010 12:30  
**Project:** 1156  
**Project Number:** 4513028913  
**Project Manager:** Anju Farfan

### Total Petroleum Hydrocarbons (Silica Gel Treated)

<b>BCL Sample ID:</b> 1010697-03	<b>Client Sample Name:</b> 1156, MW-2, 8/2/2010 11:30:00AM
----------------------------------	--

Constituent	Result	Units	PQL	Method	MB Bias	Lab Quals	Run #
Diesel Range Organics (C12 - C24)	210	ug/L	50	Luft/TPHd	ND		1
Tetracosane (Surrogate)	88.1	%	28 - 139 (LCL - UCL)	Luft/TPHd			1

Run #	Method	Prep Date	Run Date/Time	Analyst	Instrument	Dilution	QC Batch ID
1	Luft/TPHd	08/11/10	08/15/10 22:46	MWB	GC-13	1	BTH1093



TRC  
123 Technology Drive  
Irvine, CA 92618

**Reported:** 08/17/2010 12:30  
**Project:** 1156  
**Project Number:** 4513028913  
**Project Manager:** Anju Farfan

### EDB/DBCP Analysis (EPA Method 504.1)

<b>BCL Sample ID:</b> 1010697-04	<b>Client Sample Name:</b> 1156, MW-4, 8/2/2010 11:50:00AM
----------------------------------	--

Constituent	Result	Units	PQL	Method	MB Bias	Lab Quals	Run #
Ethylene dibromide	ND	ug/L	0.010	EPA-504.1	ND		1

Run #	Method	Prep Date	Run Date/Time	Analyst	Instrument	Dilution	QC Batch ID
1	EPA-504.1	08/10/10	08/11/10 12:56	VH1	GC-4	1.009	BTH0806



TRC  
123 Technology Drive  
Irvine, CA 92618

**Reported:** 08/17/2010 12:30  
Project: 1156  
Project Number: 4513028913  
Project Manager: Anju Farfan

### Volatile Organic Analysis (EPA Method 8260)

<b>BCL Sample ID:</b> 1010697-04	<b>Client Sample Name:</b> 1156, MW-4, 8/2/2010 11:50:00AM
----------------------------------	--

Constituent	Result	Units	PQL	Method	MB Bias	Lab Quals	Run #
1,2-Dibromoethane	ND	ug/L	0.50	EPA-8260	ND		1
1,2-Dichloroethane	1.4	ug/L	0.50	EPA-8260	ND		1
Methyl t-butyl ether	48	ug/L	0.50	EPA-8260	ND		1
1,2-Dichloroethane-d4 (Surrogate)	104	%	76 - 114 (LCL - UCL)	EPA-8260			1
Toluene-d8 (Surrogate)	98.0	%	88 - 110 (LCL - UCL)	EPA-8260			1
4-Bromofluorobenzene (Surrogate)	98.3	%	86 - 115 (LCL - UCL)	EPA-8260			1

Run #	Method	Prep Date	Run Date/Time	Analyst	Instrument	Dilution	QC Batch ID
1	EPA-8260	08/06/10	08/06/10 20:58	KEA	MS-V12	1	BTH0245

The results in this report apply to the samples analyzed in accordance with the chain of custody document. This analytical report must be reproduced in its entirety. All results listed in this report are for the exclusive use of the submitting party. BC Laboratories, Inc. assumes no responsibility for report alteration, separation, detachment or third party interpretation.



TRC  
123 Technology Drive  
Irvine, CA 92618

Reported: 08/17/2010 12:30  
Project: 1156  
Project Number: 4513028913  
Project Manager: Anju Farfan

### Purgeable Aromatics and Total Petroleum Hydrocarbons

<b>BCL Sample ID:</b> 1010697-04	<b>Client Sample Name:</b> 1156, MW-4, 8/2/2010 11:50:00AM
----------------------------------	--

Constituent	Result	Units	PQL	Method	MB Bias	Lab Quals	Run #
Benzene	17	ug/L	0.30	EPA-8021	ND		1
Toluene	3.4	ug/L	0.30	EPA-8021	ND		1
Ethylbenzene	2.5	ug/L	0.30	EPA-8021	ND		1
Total Xylenes	12	ug/L	0.60	EPA-8021	ND		1
Gasoline Range Organics (C4 - C12)	470	ug/L	50	Luft	ND		2
a,a,a-Trifluorotoluene (PID Surrogate)	107	%	70 - 130 (LCL - UCL)	EPA-8021			1
a,a,a-Trifluorotoluene (FID Surrogate)	107	%	70 - 130 (LCL - UCL)	Luft			2

Run #	Method	Prep Date	Run Date/Time	Analyst	Instrument	Dilution	QC Batch ID
1	EPA-8021	08/10/10	08/11/10 14:38	jjh	GC-V4	1	BTH0632
2	Luft	08/10/10	08/11/10 14:38	jjh	GC-V4	1	BTH0632

The results in this report apply to the samples analyzed in accordance with the chain of custody document. This analytical report must be reproduced in its entirety. All results listed in this report are for the exclusive use of the submitting party. BC Laboratories, Inc. assumes no responsibility for report alteration, separation, detachment or third party interpretation.



TRC  
123 Technology Drive  
Irvine, CA 92618

**Reported:** 08/17/2010 12:30  
**Project:** 1156  
**Project Number:** 4513028913  
**Project Manager:** Anju Farfan

### Total Petroleum Hydrocarbons (Silica Gel Treated)

<b>BCL Sample ID:</b> 1010697-04	<b>Client Sample Name:</b> 1156, MW-4, 8/2/2010 11:50:00AM
----------------------------------	--

Constituent	Result	Units	PQL	Method	MB Bias	Lab Quals	Run #
Diesel Range Organics (C12 - C24)	120	ug/L	50	Luft/TPHd	ND		1
Tetracosane (Surrogate)	153	%	28 - 139 (LCL - UCL)	Luft/TPHd		V11	1

Run #	Method	Prep Date	Run Date/Time	Analyst	Instrument	Dilution	QC Batch ID
1	Luft/TPHd	08/11/10	08/17/10 09:34	EJB	GC-5	1	BTH1093



TRC  
123 Technology Drive  
Irvine, CA 92618

**Reported:** 08/17/2010 12:30  
Project: 1156  
Project Number: 4513028913  
Project Manager: Anju Farfan

### Volatile Organic Analysis (EPA Method 8260)

<b>BCL Sample ID:</b> 1010697-05	<b>Client Sample Name:</b> 1156, MW-3, 8/2/2010 12:02:00PM
----------------------------------	--

Constituent	Result	Units	PQL	Method	MB Bias	Lab Quals	Run #
1,2-Dibromoethane	ND	ug/L	0.50	EPA-8260	ND		1
1,2-Dichloroethane	ND	ug/L	0.50	EPA-8260	ND		1
<b>Methyl t-butyl ether</b>	<b>89</b>	<b>ug/L</b>	<b>0.50</b>	<b>EPA-8260</b>	<b>ND</b>		<b>1</b>
1,2-Dichloroethane-d4 (Surrogate)	106	%	76 - 114 (LCL - UCL)	EPA-8260			1
Toluene-d8 (Surrogate)	99.2	%	88 - 110 (LCL - UCL)	EPA-8260			1
4-Bromofluorobenzene (Surrogate)	98.3	%	86 - 115 (LCL - UCL)	EPA-8260			1

Run #	Method	Prep Date	Run Date/Time	Analyst	Instrument	Dilution	QC Batch ID
1	EPA-8260	08/06/10	08/06/10 20:40	KEA	MS-V12	1	BTH0245

The results in this report apply to the samples analyzed in accordance with the chain of custody document. This analytical report must be reproduced in its entirety. All results listed in this report are for the exclusive use of the submitting party. BC Laboratories, Inc. assumes no responsibility for report alteration, separation, detachment or third party interpretation.





TRC  
123 Technology Drive  
Irvine, CA 92618

Reported: 08/17/2010 12:30  
Project: 1156  
Project Number: 4513028913  
Project Manager: Anju Farfan

### Purgeable Aromatics and Total Petroleum Hydrocarbons

<b>BCL Sample ID:</b> 1010697-05	<b>Client Sample Name:</b> 1156, MW-3, 8/2/2010 12:02:00PM
----------------------------------	--

Constituent	Result	Units	PQL	Method	MB Bias	Lab Quals	Run #
Benzene	140	ug/L	3.0	EPA-8021	ND	A01	1
Toluene	110	ug/L	3.0	EPA-8021	ND	A01	1
Ethylbenzene	320	ug/L	3.0	EPA-8021	ND	A01	1
Total Xylenes	1000	ug/L	6.0	EPA-8021	ND	A01	1
Gasoline Range Organics (C4 - C12)	8600	ug/L	500	Luft	ND	A01	2
a,a,a-Trifluorotoluene (PID Surrogate)	106	%	70 - 130 (LCL - UCL)	EPA-8021			1
a,a,a-Trifluorotoluene (FID Surrogate)	106	%	70 - 130 (LCL - UCL)	Luft			2

Run #	Method	Prep Date	Run Date/Time	Analyst	Instrument	Dilution	QC Batch ID
1	EPA-8021	08/10/10	08/11/10 14:59	jjh	GC-V4	10	BTH0632
2	Luft	08/10/10	08/11/10 14:59	jjh	GC-V4	10	BTH0632



TRC  
123 Technology Drive  
Irvine, CA 92618

**Reported:** 08/17/2010 12:30  
**Project:** 1156  
**Project Number:** 4513028913  
**Project Manager:** Anju Farfan

### Total Petroleum Hydrocarbons (Silica Gel Treated)

<b>BCL Sample ID:</b> 1010697-05	<b>Client Sample Name:</b> 1156, MW-3, 8/2/2010 12:02:00PM						
Constituent	Result	Units	PQL	Method	MB Bias	Lab Quals	Run #
Diesel Range Organics (C12 - C24)	540	ug/L	50	Luft/TPHd	ND		1
Tetracosane (Surrogate)	170	%	28 - 139 (LCL - UCL)	Luft/TPHd		V11	1

Run #	Method	Prep Date	Run Date/Time	Analyst	Instrument	Dilution	QC Batch ID
1	Luft/TPHd	08/11/10	08/17/10 09:48	EJB	GC-5	1	BTH1093



TRC  
123 Technology Drive  
Irvine, CA 92618

**Reported:** 08/17/2010 12:30  
Project: 1156  
Project Number: 4513028913  
Project Manager: Anju Farfan

### EDB/DBCP Analysis (EPA Method 504.1)

<b>BCL Sample ID:</b> 1010697-06	<b>Client Sample Name:</b> 1156, MW-1, 8/2/2010 12:25:00PM
----------------------------------	--

Constituent	Result	Units	PQL	Method	MB Bias	Lab Quals	Run #
Ethylene dibromide	ND	ug/L	0.010	EPA-504.1	ND		1

Run #	Method	Prep Date	Run Date/Time	Analyst	Instrument	Dilution	QC Batch ID
1	EPA-504.1	08/10/10	08/11/10 13:12	VH1	GC-4	1.020	BTH0806



TRC  
123 Technology Drive  
Irvine, CA 92618

**Reported:** 08/17/2010 12:30  
**Project:** 1156  
**Project Number:** 4513028913  
**Project Manager:** Anju Farfan

### Volatile Organic Analysis (EPA Method 8260)

<b>BCL Sample ID:</b> 1010697-06	<b>Client Sample Name:</b> 1156, MW-1, 8/2/2010 12:25:00PM
----------------------------------	--

Constituent	Result	Units	PQL	Method	MB Bias	Lab Quals	Run #
1,2-Dibromoethane	ND	ug/L	10	EPA-8260	ND	A01,Z1	1
1,2-Dichloroethane	ND	ug/L	10	EPA-8260	ND	A01,Z1	1
Methyl t-butyl ether	ND	ug/L	10	EPA-8260	ND	A01,Z1	1
1,2-Dichloroethane-d4 (Surrogate)	107	%	76 - 114 (LCL - UCL)	EPA-8260			1
Toluene-d8 (Surrogate)	95.7	%	88 - 110 (LCL - UCL)	EPA-8260			1
4-Bromofluorobenzene (Surrogate)	101	%	86 - 115 (LCL - UCL)	EPA-8260			1

Run #	Method	Prep Date	Run Date/Time	Analyst	Instrument	Dilution	QC Batch ID
1	EPA-8260	08/06/10	08/09/10 14:27	KEA	MS-V12	20	BTH0245



TRC  
123 Technology Drive  
Irvine, CA 92618

Reported: 08/17/2010 12:30  
Project: 1156  
Project Number: 4513028913  
Project Manager: Anju Farfan

### Purgeable Aromatics and Total Petroleum Hydrocarbons

BCL Sample ID:	1010697-06	Client Sample Name:	1156, MW-1, 8/2/2010 12:25:00PM				
Constituent	Result	Units	PQL	Method	MB Bias	Lab Quals	Run #
Benzene	7000	ug/L	30	EPA-8021	ND	A01	1
Toluene	11000	ug/L	60	EPA-8021	ND	A01	2
Ethylbenzene	3300	ug/L	15	EPA-8021	ND	A01	3
Total Xylenes	10000	ug/L	30	EPA-8021	ND	A01	3
Gasoline Range Organics (C4 - C12)	71000	ug/L	2500	Luft	ND	A01	4
a,a,a-Trifluorotoluene (PID Surrogate)	105	%	70 - 130 (LCL - UCL)	EPA-8021			1
a,a,a-Trifluorotoluene (PID Surrogate)	100	%	70 - 130 (LCL - UCL)	EPA-8021			2
a,a,a-Trifluorotoluene (PID Surrogate)	109	%	70 - 130 (LCL - UCL)	EPA-8021			3
a,a,a-Trifluorotoluene (FID Surrogate)	111	%	70 - 130 (LCL - UCL)	Luft			4

Run #	Method	Prep Date	Run Date/Time	Analyst	Instrument	Dilution	QC Batch ID
1	EPA-8021	08/10/10	08/12/10 14:39	jjh	GC-V4	100	BTH0632
2	EPA-8021	08/10/10	08/13/10 16:18	jjh	GC-V4	200	BTH0632
3	EPA-8021	08/10/10	08/11/10 15:21	jjh	GC-V4	50	BTH0632
4	Luft	08/10/10	08/11/10 15:21	jjh	GC-V4	50	BTH0632

The results in this report apply to the samples analyzed in accordance with the chain of custody document. This analytical report must be reproduced in its entirety. All results listed in this report are for the exclusive use of the submitting party. BC Laboratories, Inc. assumes no responsibility for report alteration, separation, detachment or third party interpretation.



TRC  
123 Technology Drive  
Irvine, CA 92618

**Reported:** 08/17/2010 12:30  
**Project:** 1156  
**Project Number:** 4513028913  
**Project Manager:** Anju Farfan

### Total Petroleum Hydrocarbons (Silica Gel Treated)

<b>BCL Sample ID:</b> 1010697-06	<b>Client Sample Name:</b> 1156, MW-1, 8/2/2010 12:25:00PM
----------------------------------	--

Constituent	Result	Units	PQL	Method	MB Bias	Lab Quals	Run #
Diesel Range Organics (C12 - C24)	3900	ug/L	250	Luft/TPHd	ND	A01,A52	1
Tetracosane (Surrogate)	0	%	28 - 139 (LCL - UCL)	Luft/TPHd		A01,A17	1

Run #	Method	Prep Date	Run Date/Time	Analyst	Instrument	Dilution	QC Batch ID
1	Luft/TPHd	08/11/10	08/16/10 11:25	EJB	GC-5	5	BTH1093



TRC  
123 Technology Drive  
Irvine, CA 92618

**Reported:** 08/17/2010 12:30  
**Project:** 1156  
**Project Number:** 4513028913  
**Project Manager:** Anju Farfan

### EPA Method 1664

<b>BCL Sample ID:</b> 1010697-06	<b>Client Sample Name:</b> 1156, MW-1, 8/2/2010 12:25:00PM
----------------------------------	--

Constituent	Result	Units	PQL	Method	MB Bias	Lab Quals	Run #
Oil and Grease	ND	mg/L	5.0	EPA-1664HEM	ND		1

Run #	Method	Prep Date	Run Date/Time	Analyst	Instrument	Dilution	QC Batch ID
1	EPA-1664HEM	08/10/10	08/10/10 09:00	JAK	MAN-SV	1	BTH0749



TRC  
123 Technology Drive  
Irvine, CA 92618

**Reported:** 08/17/2010 12:30  
**Project:** 1156  
**Project Number:** 4513028913  
**Project Manager:** Anju Farfan

### EDB/DBCP Analysis (EPA Method 504.1)

#### Quality Control Report - Method Blank Analysis

Constituent	QC Sample ID	MB Result	Units	PQL	MDL	Lab Quals
<b>QC Batch ID: BTH0806</b>						
Ethylene dibromide	BTH0806-BLK1	ND	ug/L	0.010		





TRC  
123 Technology Drive  
Irvine, CA 92618

**Reported:** 08/17/2010 12:30  
**Project:** 1156  
**Project Number:** 4513028913  
**Project Manager:** Anju Farfan

### EDB/DBCP Analysis (EPA Method 504.1)

#### Quality Control Report - Laboratory Control Sample

Constituent	QC Sample ID	Type	Result	Spike Level	Units	Percent Recovery	RPD	Control Limits		Lab Quals
								Percent Recovery	RPD	
<b>QC Batch ID: BTH0806</b>										
Ethylene dibromide	BTH0806-BS1	LCS	0.39332	0.35714	ug/L	110		64	123	



TRC  
123 Technology Drive  
Irvine, CA 92618

Reported: 08/17/2010 12:30  
Project: 1156  
Project Number: 4513028913  
Project Manager: Anju Farfan

### EDB/DBCP Analysis (EPA Method 504.1)

#### Quality Control Report - Precision & Accuracy

Constituent	Type	Source Sample ID	Source Result	Result	Spike Added	Units	RPD	Percent Recovery	Control Limits		Lab Quals
									RPD	Percent Recovery	
<b>QC Batch ID: BTH0806</b>		Used client sample: N									
Ethylene dibromide	MS	1009676-73	ND	0.37352	0.35714	ug/L		105			39 - 138
	MSD	1009676-73	ND	0.42271	0.35714	ug/L	12.4	118	24		39 - 138



TRC  
123 Technology Drive  
Irvine, CA 92618

**Reported:** 08/17/2010 12:30  
Project: 1156  
Project Number: 4513028913  
Project Manager: Anju Farfan

## Volatile Organic Analysis (EPA Method 8260)

### Quality Control Report - Method Blank Analysis

Constituent	QC Sample ID	MB Result	Units	PQL	MDL	Lab Quals
<b>QC Batch ID: BTH0245</b>						
1,2-Dibromoethane	BTH0245-BLK1	ND	ug/L	0.50		
1,2-Dichloroethane	BTH0245-BLK1	ND	ug/L	0.50		
Methyl t-butyl ether	BTH0245-BLK1	ND	ug/L	0.50		
1,2-Dichloroethane-d4 (Surrogate)	BTH0245-BLK1	103	%	76 - 114 (LCL - UCL)		
Toluene-d8 (Surrogate)	BTH0245-BLK1	98.2	%	88 - 110 (LCL - UCL)		
4-Bromofluorobenzene (Surrogate)	BTH0245-BLK1	96.4	%	86 - 115 (LCL - UCL)		



TRC  
123 Technology Drive  
Irvine, CA 92618

Reported: 08/17/2010 12:30  
Project: 1156  
Project Number: 4513028913  
Project Manager: Anju Farfan

## Volatile Organic Analysis (EPA Method 8260)

### Quality Control Report - Laboratory Control Sample

Constituent	QC Sample ID	Type	Result	Spike Level	Units	Percent Recovery	RPD	Control Limits		Lab Quals
								Percent Recovery	RPD	
<b>QC Batch ID: BTH0245</b>										
1,2-Dichloroethane-d4 (Surrogate)	BTH0245-BS1	LCS	9.8900	10.000	ug/L	98.9		76 - 114		
Toluene-d8 (Surrogate)	BTH0245-BS1	LCS	10.030	10.000	ug/L	100		88 - 110		
4-Bromofluorobenzene (Surrogate)	BTH0245-BS1	LCS	9.9800	10.000	ug/L	99.8		86 - 115		



TRC  
123 Technology Drive  
Irvine, CA 92618

Reported: 08/17/2010 12:30  
Project: 1156  
Project Number: 4513028913  
Project Manager: Anju Farfan

## Volatile Organic Analysis (EPA Method 8260)

### Quality Control Report - Precision & Accuracy

Constituent	Type	Source Sample ID	Source Result	Result	Spike Added	Units	RPD	Control Limits		Lab Quals
								Percent Recovery	Percent Recovery	
<b>QC Batch ID: BTH0245</b>		Used client sample: N								
1,2-Dichloroethane-d4 (Surrogate)	MS	1009676-70	ND	10.040	10.000	ug/L		100		76 - 114
	MSD	1009676-70	ND	9.9700	10.000	ug/L		99.7		76 - 114
Toluene-d8 (Surrogate)	MS	1009676-70	ND	10.030	10.000	ug/L		100		88 - 110
	MSD	1009676-70	ND	9.9900	10.000	ug/L		99.9		88 - 110
4-Bromofluorobenzene (Surrogate)	MS	1009676-70	ND	9.9900	10.000	ug/L		99.9		86 - 115
	MSD	1009676-70	ND	9.9600	10.000	ug/L		99.6		86 - 115



TRC  
123 Technology Drive  
Irvine, CA 92618

**Reported:** 08/17/2010 12:30  
**Project:** 1156  
**Project Number:** 4513028913  
**Project Manager:** Anju Farfan

## Purgeable Aromatics and Total Petroleum Hydrocarbons

### Quality Control Report - Method Blank Analysis

Constituent	QC Sample ID	MB Result	Units	PQL	MDL	Lab Quals
<b>QC Batch ID: BTH0632</b>						
Benzene	BTH0632-BLK1	ND	ug/L	0.30		
Toluene	BTH0632-BLK1	ND	ug/L	0.30		
Ethylbenzene	BTH0632-BLK1	ND	ug/L	0.30		
Total Xylenes	BTH0632-BLK1	ND	ug/L	0.60		
Gasoline Range Organics (C4 - C12)	BTH0632-BLK1	ND	ug/L	50		
a,a,a-Trifluorotoluene (PID Surrogate)	BTH0632-BLK1	96.9	%		70 - 130 (LCL - UCL)	
a,a,a-Trifluorotoluene (FID Surrogate)	BTH0632-BLK1	92.1	%		70 - 130 (LCL - UCL)	



TRC  
123 Technology Drive  
Irvine, CA 92618

Reported: 08/17/2010 12:30  
Project: 1156  
Project Number: 4513028913  
Project Manager: Anju Farfan

## Purgeable Aromatics and Total Petroleum Hydrocarbons

### Quality Control Report - Laboratory Control Sample

Constituent	QC Sample ID	Type	Result	Spike Level	Units	Percent Recovery	RPD	Control Limits		Lab Quals
								Percent Recovery	RPD	
<b>QC Batch ID: BTH0632</b>										
Benzene	BTH0632-BS1	LCS	40.974	40.000	ug/L	102		85 - 115		
Toluene	BTH0632-BS1	LCS	40.826	40.000	ug/L	102		85 - 115		
Ethylbenzene	BTH0632-BS1	LCS	41.616	40.000	ug/L	104		85 - 115		
Total Xylenes	BTH0632-BS1	LCS	122.51	120.00	ug/L	102		85 - 115		
Gasoline Range Organics (C4 - C12)	BTH0632-BS1	LCS	1022.5	1000.0	ug/L	102		85 - 115		
a,a,a-Trifluorotoluene (PID Surrogate)	BTH0632-BS1	LCS	40.104	40.000	ug/L	100		70 - 130		
a,a,a-Trifluorotoluene (FID Surrogate)	BTH0632-BS1	LCS	40.124	40.000	ug/L	100		70 - 130		



TRC  
123 Technology Drive  
Irvine, CA 92618

Reported: 08/17/2010 12:30  
Project: 1156  
Project Number: 4513028913  
Project Manager: Anju Farfan

## Purgeable Aromatics and Total Petroleum Hydrocarbons

### Quality Control Report - Precision & Accuracy

Constituent	Type	Source Sample ID	Source Result	Result	Spike Added	Units	RPD	Percent Recovery	Control Limits		Lab Quals
									RPD	Percent Recovery	
<b>QC Batch ID: BTH0632</b>		Used client sample: N									
Benzene	MS	1009676-66	ND	42.066	40.000	ug/L		105		70 - 130	
	MSD	1009676-66	ND	41.516	40.000	ug/L	1.3	104	20	70 - 130	
Toluene	MS	1009676-66	ND	41.836	40.000	ug/L		105		70 - 130	
	MSD	1009676-66	ND	41.391	40.000	ug/L	1.1	103	20	70 - 130	
Ethylbenzene	MS	1009676-66	ND	42.399	40.000	ug/L		106		70 - 130	
	MSD	1009676-66	ND	42.136	40.000	ug/L	0.6	105	20	70 - 130	
Total Xylenes	MS	1009676-66	ND	124.69	120.00	ug/L		104		70 - 130	
	MSD	1009676-66	ND	124.11	120.00	ug/L	0.5	103	20	70 - 130	
Gasoline Range Organics (C4 - C12)	MS	1009676-66	ND	985.48	1000.0	ug/L		98.5		70 - 130	
	MSD	1009676-66	ND	1034.5	1000.0	ug/L	4.9	103	20	70 - 130	
a,a,a-Trifluorotoluene (PID Surrogate)	MS	1009676-66	ND	41.114	40.000	ug/L		103		70 - 130	
	MSD	1009676-66	ND	41.086	40.000	ug/L		103		70 - 130	
a,a,a-Trifluorotoluene (FID Surrogate)	MS	1009676-66	ND	40.142	40.000	ug/L		100		70 - 130	
	MSD	1009676-66	ND	40.265	40.000	ug/L		101		70 - 130	





TRC  
123 Technology Drive  
Irvine, CA 92618

**Reported:** 08/17/2010 12:30  
**Project:** 1156  
**Project Number:** 4513028913  
**Project Manager:** Anju Farfan

## Total Petroleum Hydrocarbons (Silica Gel Treated)

### Quality Control Report - Method Blank Analysis

Constituent	QC Sample ID	MB Result	Units	PQL	MDL	Lab Quals
<b>QC Batch ID: BTH1093</b>						
Diesel Range Organics (C12 - C24)	BTH1093-BLK1	ND	ug/L	50		
Tetracosane (Surrogate)	BTH1093-BLK1	88.3	%	28 - 139 (LCL - UCL)		



TRC  
123 Technology Drive  
Irvine, CA 92618

**Reported:** 08/17/2010 12:30  
**Project:** 1156  
**Project Number:** 4513028913  
**Project Manager:** Anju Farfan

## Total Petroleum Hydrocarbons (Silica Gel Treated)

### Quality Control Report - Laboratory Control Sample

Constituent	QC Sample ID	Type	Result	Spike Level	Units	Percent Recovery	RPD	Control Limits		Lab Quals
								Percent Recovery	RPD	
<b>QC Batch ID: BTH1093</b>										
Diesel Range Organics (C12 - C24)	BTH1093-BS1	LCS	442.08	500.00	ug/L	88.4		48 - 125		
Tetracosane (Surrogate)	BTH1093-BS1	LCS	19.807	20.000	ug/L	99.0		28 - 139		



TRC  
123 Technology Drive  
Irvine, CA 92618

Reported: 08/17/2010 12:30  
Project: 1156  
Project Number: 4513028913  
Project Manager: Anju Farfan

## Total Petroleum Hydrocarbons (Silica Gel Treated)

### Quality Control Report - Precision & Accuracy

Constituent	Type	Source Sample ID	Source Result	Result	Spike Added	Units	RPD	Percent Recovery	Control Limits		Lab Quals
									RPD	Percent Recovery	
<b>QC Batch ID: BTH1093</b>		Used client sample: N									
Diesel Range Organics (C12 - C24)	MS	0917254-82	ND	419.26	500.00	ug/L		83.9		36 - 130	
	MSD	0917254-82	ND	430.23	500.00	ug/L	2.6	86.0	30	36 - 130	
Tetracosane (Surrogate)	MS	0917254-82	ND	18.962	20.000	ug/L		94.8		28 - 139	
	MSD	0917254-82	ND	19.708	20.000	ug/L		98.5		28 - 139	



TRC  
123 Technology Drive  
Irvine, CA 92618

**Reported:** 08/17/2010 12:30  
**Project:** 1156  
**Project Number:** 4513028913  
**Project Manager:** Anju Farfan

### EPA Method 1664

### Quality Control Report - Method Blank Analysis

Constituent	QC Sample ID	MB Result	Units	PQL	MDL	Lab Quals
<b>QC Batch ID: BTH0749</b>						
Oil and Grease	BTH0749-BLK1	ND	mg/L	5.0		



TRC  
123 Technology Drive  
Irvine, CA 92618

**Reported:** 08/17/2010 12:30  
Project: 1156  
Project Number: 4513028913  
Project Manager: Anju Farfan

### EPA Method 1664

### Quality Control Report - Laboratory Control Sample

Constituent	QC Sample ID	Type	Result	Spike Level	Units	Percent Recovery	RPD	Control Limits		Lab Quals
								Percent Recovery	RPD	
<b>QC Batch ID: BTH0749</b>										
Oil and Grease	BTH0749-BS1	LCS	33.200	39.050	mg/L	85.0		78	114	



TRC  
123 Technology Drive  
Irvine, CA 92618

Reported: 08/17/2010 12:30  
Project: 1156  
Project Number: 4513028913  
Project Manager: Anju Farfan

### EPA Method 1664

### Quality Control Report - Precision & Accuracy

Constituent	Type	Source Sample ID	Source Result	Result	Spike Added	Units	RPD	Percent Recovery	Control Limits		Lab Quals
									RPD	Percent Recovery	
<b>QC Batch ID: BTH0749</b>		Used client sample: N									
Oil and Grease	DUP	1010884-05	2.7000	ND		mg/L			18		
	MS	1010884-05	2.7000	30.050	39.050	mg/L		70.0		78 - 114	Q03
	MSD	1010884-05	2.7000	31.450	39.050	mg/L	5.0	73.6	18	78 - 114	Q03



TRC  
123 Technology Drive  
Irvine, CA 92618

**Reported:** 08/17/2010 12:30  
Project: 1156  
Project Number: 4513028913  
Project Manager: Anju Farfan

**Notes And Definitions**

- MDL Method Detection Limit
- ND Analyte Not Detected at or above the reporting limit
- PQL Practical Quantitation Limit
- RPD Relative Percent Difference
- A01 PQL's and MDL's are raised due to sample dilution.
- A17 Surrogate not reportable due to sample dilution.
- A52 Chromatogram not typical of diesel.
- A91 TPH does not exhibit a "gasoline" pattern. TPH is entirely due to MTBE.
- Q03 Matrix spike recovery(s) is(are) not within the control limits.
- V11 The Continuing Calibration Verification (CCV) recovery is not within established control limits.
- Z1 Run at lowest possible dilution to avoid carry-over of unreported analytes.

## **STATEMENTS**

### **Purge Water Disposal**

Non-hazardous groundwater produced during purging and sampling of monitoring wells is accumulated at TRC's groundwater monitoring field office at Concord, California, for transportation by a licensed carrier to an authorized disposal facility. Currently, non-hazardous purge water is transported under a bulk non-hazardous waste manifest to Crosby and Overton, Inc. in Long Beach, California.

### **Limitations**

The fluid level monitoring and groundwater sampling activities summarized in this report have been performed under the responsible charge of a California Registered Geologist or Registered Civil Engineer and have been conducted in accordance with current practice and the standard of care exercised by geologists and engineers performing similar tasks in this area. No warranty, express or implied, is made regarding the conclusions and professional opinions presented in this report. The conclusions are based solely upon an analysis of the observed conditions. If actual conditions differ from those described in this report, our office should be notified.