



76 Broadway
Sacramento, California 95818

RECEIVED

9:44 am, May 19, 2008

Alameda County
Environmental Health

May 14, 2008

Mr. Jerry Wickham
Alameda County Health Agency
1131 Harbor Bay Parkway, Suite 250
Alameda, California 94502

Re: **Quarterly Summary Report – 1st Quarter 200**
76 Station No. 1156
4276 MacArthur Boulevard
Oakland, California

Dear Mr. Wickham,

I declare under penalty of perjury that to the best of my knowledge the information and/or recommendations contained in the attached report is/are true and correct.

If you have any questions or need additional information, please contact me at (916) 558-7612.

Sincerely,

Bill Borgh
Site Manager – Risk Management and Remediation

Attachment

May 14, 2008

Mr. Jerry Wickham
Alameda County Department of Public Health
1131 Harbor Bay Parkway, Suite 250
Alameda, California 94502

Re: Quarterly Summary Report – First Quarter 2008
Delta Project No. C1Q-1156-604



Dear Mr. Jerry Wickham:

On behalf of ConocoPhillips Company (COP), Delta Consultants (Delta) is submitting the first quarter 2008 Quarterly Summary Report and forwarding a copy of TRC's *Quarterly Monitoring Report, January through March 2008*, dated February 19, 2008 for the following location:

Service Station

76 Service Station No. 1156

Location

4276 MacArthur Boulevard
Oakland, California

Sincerely,
Delta Consultants

A handwritten signature in cursive script that reads "Dennis S. Dettloff".

Dennis S. Dettloff, P.G.
Senior Project Manager
California Registered Professional Geologist No. 7480

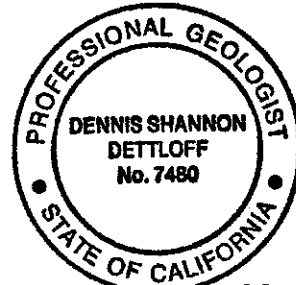

cc: Mr. William Borgh, ConocoPhillips (electronic copy)
Mr. Bob Hale, Alameda County Public Works Agency,
Water Resources Section

QUARTERLY SUMMARY REPORT
First Quarter 2008
76 Service Station No. 1156
4276 MacArthur Boulevard
Oakland, California

SITE DESCRIPTION

The site is located at the northeast corner of MacArthur Boulevard and High Street in Oakland, California. Two 12,000-gallon gasoline USTs are present in the southwestern portion of the site and two dispenser islands are present at the site, one to the northwest and one to the east of the USTs. A station building is present in the northern portion of the site. There are currently eight groundwater monitoring wells (MW-1 through MW-8) and one tank backfill well (TP-1) located at and in the vicinity of the site. Properties in the immediate vicinity of the site are utilized for commercial and residential purposes.

PREVIOUS ASSESSMENT

In 1997, Pacific Environmental Group Inc. (PEG) advanced 5 soil/gas probes in the vicinity of the USTs, dispenser islands, and product lines to depths ranging from 3 to 15 feet below the ground surface (bgs). Elevated soil vapor concentrations of total petroleum hydrocarbons as gasoline (TPHg), benzene, and methyl tertiary butyl ether (MTBE) were reported at concentrations up to 4,700, 70, and 140 micrograms per liter ($\mu\text{g/L}$), respectively.

In 1998, Tosco Marketing Company (Tosco) removed one 280-gallon used-oil UST, and removed and replaced two 10,000-gallon gasoline USTs, associated piping, and fuel dispensers. The new USTs were installed in a separate excavation. Total petroleum hydrocarbons as diesel (TPHd), TPHg, benzene, and total recoverable petroleum hydrocarbons (TRPH) were reported in the soil sample collected from the used-oil UST excavation at concentrations of 78,000 milligrams per kilogram (mg/kg), 130 mg/kg, 0.55 mg/kg, and 8,400 mg/kg, respectively. Following the over-excavation of approximately 4.6 tons of soil from the used-oil UST excavation, concentrations of TPHd, TPHg, benzene, and TRPH were reported in soil samples collected from the used-oil UST excavation at concentrations up to 560, 81, 0.64, and 360 mg/kg, respectively. TPHg and benzene were reported in the soil samples collected from the gasoline UST excavation, dispenser islands, and product lines at concentrations up to 1,200 mg/kg and 1.6 mg/kg, respectively. Analytical data from a groundwater sample collected from the gasoline UST excavation indicated that TPHg and MTBE were present at concentrations of 41,000 $\mu\text{g/L}$ and 1,800 $\mu\text{g/L}$, respectively. Benzene was reported to be below the laboratory's indicated reporting limit in the groundwater sample collected for analysis.

In 1999, Environmental Resolutions Inc. (ERI) conducted a soil and groundwater assessment which included the installation of four on-site groundwater monitoring wells (MW-1 through MW-4). Analytical data from the soil samples collected from the borings at a depth of 10.5 feet bgs indicated TPHg, benzene, and MTBE were present at concentrations up to 6,800 mg/kg, 2.6 mg/kg, and 0.71 mg/kg, respectively. The soil sample from MW-1, near the former used-oil UST, was also analyzed for TPHd and TRPH. Analytical data from this soil sample indicated TPHd and TRPH were present at concentrations of 140 mg/kg and 73 mg/kg, respectively.

Analytical data from an additional soil sample collected at a depth of 20.5 feet bgs from the MW-4 boring indicated that TPHg, benzene, and MTBE were not present above the laboratory's indicated reporting limits. Quarterly groundwater monitoring and sampling activities commenced in July 1999 and are currently ongoing.

In July 2001, ERI installed a UST pit backfill well (TP-1) and initiated monthly purging of groundwater from the UST excavation. Bi-weekly groundwater purging was conducted at the site using wells TP-1 and MW-1 from July 2001 through December 2004.

In addition, during June 2004, the biweekly purging events included monitor well MW-7. Approximately 1,600 gallons of groundwater were removed from monitoring well MW-7 with a cumulative total of approximately 476,015 gallons removed from the site through December 2004.

In August 2001, ERI installed three off-site monitoring wells (MW-5 though MW-7). Analytical data from soil samples collected from these well borings indicated TPHg and MTBE were not present above the laboratory's indicated reporting limits. Analytical data indicated benzene was present in one soil sample collected from MW-7 at a concentration of 0.18 mg/kg.

ATC Associates became the new lead consultant for the site in January 2005.

Delta Consultants became the new consultant for the site in September 2005.

In October 2007, Delta advanced six soil borings on-site and installed an additional monitoring well, off-site, down-gradient of the former waste-oil tank location. The details of this investigation were presented in Delta's *Site Investigation Report*, dated December 28, 2007.

SENSITIVE RECEPTORS

2001 – A GeoTracker database search was conducted which indicated that four public water supply wells owned by the East Bay Regional Park District (Park District) are present within one-half mile of the site. Representatives from the Park District reported having no knowledge or records of any wells located in this area and indicated that the wells may have belonged to the East Bay Municipal Utility District (EBMUD); however, EBMUD also reported no knowledge or records of any wells located in this area.

2001 – A Department of Water Resources (DWR) database search was conducted which indicated four water supply wells belonging to Mills College were present within the one-half mile search area. A representative from Mills College indicated that all wells associated with Mills College had been destroyed and Mills College was now connected to a municipal water supply. The DWR search also indicated a well was located at 3397 Arkansas Street, approximately 880 feet outside of the search area. No other wells, surface water bodies, or potentially sensitive environmental habitats were identified during ERI's field receptor search.

2006 – A survey entailing a visit to the DWR office in Sacramento was conducted to examine well log records and identify domestic wells within the survey area. The DWR

survey provided two potential receptors within one mile of the site; one irrigation well located 0.9 miles northwest of the site and one domestic/irrigation well located 1.0 mile northeast of the site. Two additional potential receptors were identified, although the specific addresses could not be verified.

MONITORING AND SAMPLING

The monitor well network is currently sampled on a quarterly basis. Please note that during this sampling event, sampling was conducted on two different days: Monitoring wells MW-1 through MW-7 were sampled on January 9, 2008, while monitoring well MW-8 was sampled on January 18, 2008. All wells were gauged on January 18, 2008. During the most recent groundwater monitoring event, conducted on January 18, 2008, depths to groundwater ranged from 0.43 feet (MW-8) to 5.98 feet (MW-7) below top of casing (TOC). The groundwater flow direction and gradient was interpreted to be to the west at 0.05 foot per foot (ft/ft), consistent with historic events. Historic groundwater flow directions are shown on a Rose diagram presented as Attachment A.

Contaminants of Concern:

TPHg: TPHg was above the laboratory's indicated reporting limits in monitoring wells MW-1 (40,000 µg/L), MW-2 (1,700 µg/L), MW-3 (4,200 µg/L), MW-4 (770 µg/L), MW-5 (150 µg/L), and MW-7 (1,500 µg/L) during the current event. However, laboratory notes indicate that the TPHg reported in samples collected from monitoring wells MW-2, MW-5, and MW-7 is entirely due to MTBE.

Benzene: Benzene was above the laboratory's indicated reporting limits in monitoring wells MW-1 (6,000 µg/L), MW-2 (6.2 µg/L), MW-3 (200 µg/L), MW-4 (190 µg/L), and MW-7 (0.45 µg/L) during the current event.

MTBE: MTBE was above the laboratory's indicated reporting limits, when analyzed by EPA Method 8260B, in monitoring wells MW-1 (170 µg/L), MW-2 (2,200 µg/L), MW-3 (120 µg/L), MW-4 (220 µg/L), MW-5 (170 µg/L), MW-6 (0.80 µg/L), and MW-7 (1,900 µg/L) during the current event. Note that reported MTBE values for well MW-1 varied significantly by analytical method: The reported MTBE concentration in the MW-1 sample was reported as 840 µg/L when analytical method 8021B was used.

Additionally, toluene was reported above the laboratory's indicated reporting limits in monitoring wells MW-1 (4,800 µg/L), MW-2 (2.5 µg/L), MW-3 (160 µg/L), MW-4 (5.9 µg/L), and MW-7 (0.49 µg/L). Ethyl-benzene was reported above the laboratory's indicated reporting limits in monitoring wells MW-1 (2,600 µg/L), MW-2 (0.61 µg/L), MW-3 (510 µg/L), and MW-4 (21 µg/L). Total xylenes were reported above the laboratory's indicated reporting limits in monitoring wells MW-1 (5,100 µg/L), MW-2 (0.91 µg/L), MW-3 (580 µg/L), and MW-4 (40 µg/L). 1,2-dichloroethane was reported above the laboratory's indicated reporting limit in monitoring wells MW-5 (1.2 µg/L) and MW-7 (1.2 µg/L). Tertiary amyl methyl ether was reported above the laboratory's indicated reporting limit in monitoring well MW-7 (1.1 µg/L). TPHd were reported above the laboratory's indicated reporting limit in monitoring well MW-1 (12,000 µg/L).

During the first quarter 2007 monitoring and sampling event groundwater samples were collected from monitoring wells MW-2 and MW-4 for heterotrophic plate count (HPC). The HPC analytical data indicate that the dissolved oxygen (DO) in the

groundwater in the vicinity of monitoring well MW-2 is depleted thus limiting the growth of natural bacterial populations. The HPC analytical data indicate that the DO in the groundwater in the vicinity of monitoring well MW-4 is also depleted but to a lesser extent than in the vicinity of monitoring well MW-2. Therefore, if oxygen were introduced into the groundwater, via oxygen injection, the increased oxygen would likely stimulate the growth of natural bacterial populations thus increasing the degradation of the petroleum hydrocarbons in the groundwater.

REMEDIATION STATUS

No active remediation is presently ongoing at this site.

Approximately 1,350 tons of soil and backfill were removed during the 1998 UST removal. As of December 23, 2004, approximately 476,015 gallons of groundwater was pumped from the site during bi-weekly groundwater extraction from wells MW-1, MW-7, and TP-1. The groundwater extraction program was discontinued in December 2004.

CHARACTERIZATION STATUS

A former Shell service station down-gradient from the site currently has elevated petroleum hydrocarbons present in groundwater as evidenced in samples collected from on-site monitor wells (33,000 µg/L total purgeable petroleum hydrocarbons (TPPH), 2,800 µg/L benzene, and 1,000 µg/L MTBE in groundwater samples from Shell monitor well MW-3).

RECENT CORRESPONDENCE

A letter regarding Fuel Leak Case RO0000409 (Alameda County Health Care Services Agency, dated January 24, 2008) was received. The letter detailed the agency's agreement with the need for a revised Corrective Action Plan for the site.

THIS QUARTER ACTIVITIES (First Quarter 2008)

1. TRC conducted the quarterly monitoring and sampling event at the site.

WASTE DISPOSAL SUMMARY

No waste was disposed of from the site during this reporting period.

NEXT QUARTER ACTIVITIES (Second Quarter 2008)

1. TRC will conduct the quarterly groundwater monitoring and sampling event at the site.
2. Delta will prepare a Corrective Action Plan for this site.

CONSULTANT: Delta Consultants

Attachment A
Historic Groundwater Flow Directions

Historic Groundwater Flow Directions

ConocoPhillips Site No. 1156

4276 MacArthur Boulevard

Oakland, California

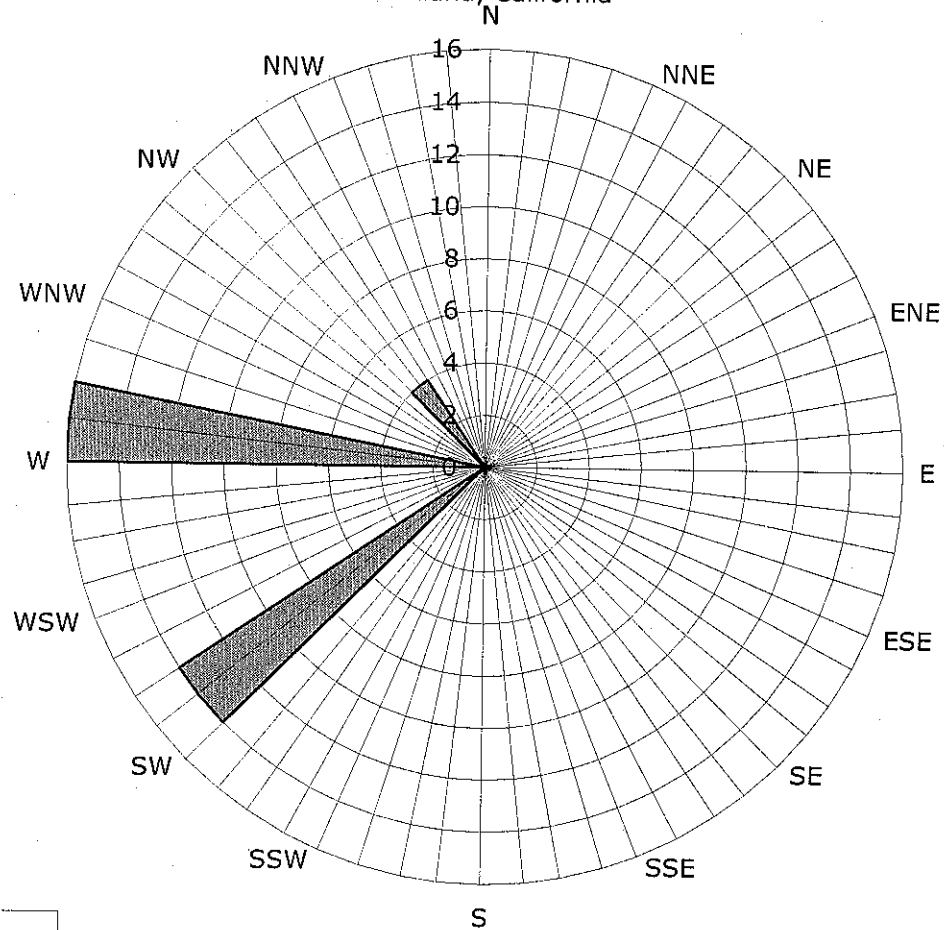

Legend
Concentric circles
represent quarterly
monitoring events
Third Quarter 1999
through First Quarter
2008
34 data points shown

■ Groundwater Flow Direction



21 Technology Drive
Irvine, CA 92618

949.727.9336 PHONE
949.727.7399 FAX

www.TRCSolutions.com

DATE: February 19, 2008

TO: ConocoPhillips Company
76 Broadway
Sacramento, CA 95818

ATTN: MR. BILL BORGH

SITE: 76 STATION 1156
4276 MACARTHUR BOULEVARD
OAKLAND, CALIFORNIA

RE: QUARTERLY MONITORING REPORT
JANUARY THROUGH MARCH 2008

Dear Mr. Borgh:

Please find enclosed our Quarterly Monitoring Report for 76 Station 1156, located 4276 MacArthur Boulevard, Oakland, California. If you have any questions regarding this report, please call us at (949) 727-9336.

Sincerely,

TRC

A handwritten signature in black ink, appearing to read "Anju Farfan".

Anju Farfan
Groundwater Program Operations Manager

CC: Mr. Dennis Dettloff, Delta Consultants (2 copies)

Enclosures
20-0400/1156R18.QMS

**QUARTERLY MONITORING REPORT
JANUARY THROUGH MARCH 2008**

76 STATION 1156
4276 MacArthur Boulevard
Oakland, California

Prepared For:

Mr. Bill Borgh
CONOCOPHILLIPS COMPANY
76 Broadway
Sacramento, California 95818

By:

Dennis E. Jensen

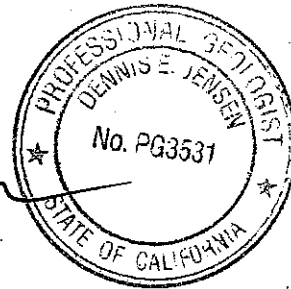

Senior Project Geologist, Irvine Operations

Date: 2/18/08



LIST OF ATTACHMENTS

Summary Sheet	Summary of Gauging and Sampling Activities
Tables	Table Key Contents of Tables Table 1: Current Fluid Levels and Selected Analytical Results Table 1a: Additional Current Analytical Results Table 2: Historic Fluid Levels and Selected Analytical Results Table 2a: Additional Historic Analytical Results Table 2b: Additional Historic Analytical Results Table 2c: Additional Historic Analytical Results Table 2d: Additional Historic Analytical Results Table 2e: Additional Historic Analytical Results Table 2f: Additional Historic Analytical Results Table 2g: Additional Historic Analytical Results Table 2h: Additional Historic Analytical Results
Coordinated Event Data	<i>Former Shell Station</i> Well Concentrations
Figures	Figure 1: Vicinity Map Figure 2: Groundwater Elevation Contour Map Figure 3: Dissolved-Phase TPH-G Concentration Map Figure 4: Dissolved-Phase Benzene Concentration Map Figure 5: Dissolved-Phase MTBE Concentration Map
Graphs	Groundwater Elevations vs. Time Benzene Concentrations vs. Time MTBE Concentrations vs. Time
Field Activities	General Field Procedures Field Monitoring Data Sheet – 01/09 and 01/18/08 Groundwater Sampling Field Notes – 01/09 and 01/18/08
Laboratory Reports	Official Laboratory Reports Quality Control Reports Chain of Custody Records
Statements	Purge Water Disposal Limitations

Summary of Gauging and Sampling Activities
January 2008 through March 2008
76 Station 1156
4276 MacArthur Boulevard
Oakland, CA

Project Coordinator: **Bill Borgh**
Telephone: **916-558-7612**

Water Sampling Contractor: **TRC**
Compiled by: **Christina Carrillo**

Date(s) of Gauging/Sampling Event: **01/09/08, 01/18/08**

Sample Points

Groundwater wells: **4** onsite, **4** offsite Wells gauged: **8** Wells sampled: **8**
Purging method: **Bailer/sub/diaphragm pump**
Purge water disposal: **Onyx/Rodeo Unit 100**
Other Sample Points: **0** Type: **n/a**

Liquid Phase Hydrocarbons (LPH)

Wells with LPH: **0** Maximum thickness (feet): **n/a**
LPH removal frequency: **n/a** Method: **n/a**
Treatment or disposal of water/LPH: **n/a**

Hydrogeologic Parameters

Depth to groundwater (below TOC): Minimum: **0.43 feet** Maximum: **5.98 feet**
Average groundwater elevation (relative to available local datum): **170.27 feet**
Average change in groundwater elevation since previous event: **1.88 feet**
Interpreted groundwater gradient and flow direction:
 Current event: **0.05 ft/ft, west**
 Previous event: **0.06 ft/ft, southwest (10/08/07)**

Selected Laboratory Results

Wells with detected **Benzene**: **5** Wells above MCL (1.0 µg/l): **4**
 Maximum reported benzene concentration: **6,000 µg/l (MW-1)**
Wells with **TPH-G** **6** Maximum: **40,000 µg/l (MW-1)**
Wells with **MTBE 8260B** **6** Maximum: **2,200 µg/l (MW-2)**

Notes:

MW-1=Gauged on 1/18/08, MW-2=Gauged on 1/18/08, MW-3=Gauged on 1/18/08, MW-4=Gauged on 1/18/08, MW-5=Gauged on 1/18/08, MW-6=Gauged on 1/18/08, MW-7=Gauged on 1/18/08,

TABLES

TABLE KEY

STANDARD ABBREVIATIONS

--	=	not analyzed, measured, or collected
LPH	=	liquid-phase hydrocarbons
Trace	=	less than 0.01 foot of LPH in well
µg/l	=	micrograms per liter (approx. equivalent to parts per billion, ppb)
mg/l	=	milligrams per liter (approx. equivalent to parts per million, ppm)
ND <	=	not detected at or above laboratory detection limit
TOC	=	top of casing (surveyed reference elevation)

ANALYTES

BTEX	=	benzene, toluene, ethylbenzene, and (total) xylenes
DIPE	=	di-isopropyl ether
ETBE	=	ethyl tertiary butyl ether
MTBE	=	methyl tertiary butyl ether
PCB	=	polychlorinated biphenyls
PCE	=	tetrachloroethene
TBA	=	tertiary butyl alcohol
TCA	=	trichloroethane
TCE	=	trichloroethene
TPH-G	=	total petroleum hydrocarbons with gasoline distinction
TPH-G (GC/MS)	=	total petroleum hydrocarbons with gasoline distinction utilizing EPA Method 8260B
TPH-D	=	total petroleum hydrocarbons with diesel distinction
TRPH	=	total recoverable petroleum hydrocarbons
TAME	=	tertiary amyl methyl ether
1,1-DCA	=	1,1-dichloroethane
1,2-DCA	=	1,2-dichloroethane (same as EDC, ethylene dichloride)
1,1-DCE	=	1,1-dichloroethene
1,2-DCE	=	1,2-dichloroethene (cis- and trans-)
DNA	=	data not available

NOTES

1. Elevations are in feet above mean sea level. Depths are in feet below surveyed top-of-casing.
2. Groundwater elevations for wells with LPH are calculated as: $\text{Surface Elevation} - \text{Measured Depth to Water} + (\text{Dp} \times \text{LPH Thickness})$, where Dp is the density of the LPH, if known. A value of 0.75 is used for gasoline and when the density is not known. A value of 0.83 is used for diesel.
3. Wells with LPH are generally not sampled for laboratory analysis (see General Field Procedures).
4. Comments shown on tables are general. Additional explanations may be included in field notes and laboratory reports, both of which are included as part of this report.
5. A "J" flag indicates that a reported analytical result is an estimated concentration value between the method detection limit (MDL) and the practical quantification limit (PQL) specified by the laboratory.
6. Other laboratory flags (qualifiers) may have been reported. See the official laboratory report (attached) for a complete list of laboratory flags.
7. Concentration graphs based on tables (presented following Figures) show non-detect results prior to the Second Quarter 2000 plotted at fixed values for graphical display. Non-detect results reported since that time are plotted at reporting limits stated in the official laboratory report.
8. Groundwater vs. Time graphs may be corrected for apparent level changes due to resurvey.

REFERENCE

TRC began groundwater monitoring and sampling for 76 Station 1156 in October 2003. Historical data compiled prior to that time were provided by Gettler-Ryan Inc.

Table 1
CURRENT FLUID LEVELS AND SELECTED ANALYTICAL RESULTS
January 9, 2008
76 Station 1156

Date Sampled	TOC Elevation (feet)	Depth to Water (feet)	LPH Thickness (feet)	Ground-water Elevation (feet)	Change in Elevation (feet)	TPH-G (8015M) (µg/l)	TPH-G (GC/MS) (µg/l)	Benzene (µg/l)	Toluene (µg/l)	Ethyl-benzene (µg/l)	Total Xylenes (µg/l)	MTBE (8021B) (µg/l)	MTBE (8260B) (µg/l)	Comments
MW-1		(Screen Interval in feet: 5.0-25.0)												
01/09/08	177.54	5.15	0.00	172.39	--	40000	--	6000	4800	2600	5100	840	170	Gauged on 1/18/08
MW-2		(Screen Interval in feet: 5.0-25.0)												
01/09/08	173.50	3.03	0.00	170.47	1.90	1700	--	6.2	2.5	0.61	0.91	2100	2200	Gauged on 1/18/08
MW-3		(Screen Interval in feet: 5.0-25.0)												
01/09/08	178.13	3.65	0.00	174.48	3.40	4200	--	200	160	510	580	290	120	Gauged on 1/18/08
MW-4		(Screen Interval in feet: 5.0-25.0)												
01/09/08	178.96	3.40	0.00	175.56	2.08	770	--	190	5.9	21	40	210	220	Gauged on 1/18/08
MW-5		(Screen Interval in feet: 5.0-25.0)												
01/09/08	169.18	1.09	0.00	168.09	1.19	150	--	ND<0.30	ND<0.30	ND<0.30	ND<0.60	170	170	Gauged on 1/18/08
MW-6		(Screen Interval in feet: 5.0-25.0)												
01/09/08	169.04	1.10	0.00	167.94	1.25	ND<50	--	ND<0.30	ND<0.30	ND<0.30	ND<0.60	ND<1.0	ND<0.50	Gauged on 1/18/08
MW-7		(Screen Interval in feet: 5.0-25.0)												
01/09/08	171.64	5.98	0.00	165.66	1.44	1500	--	0.45	0.49	ND<0.30	ND<0.60	1900	1900	Gauged on 1/18/08
MW-8		(Screen Interval in feet: 15.0-25.0)												
01/18/08	167.97	0.43	0.00	167.54	--	ND<50	--	ND<0.30	ND<0.30	ND<0.30	ND<0.60	ND<1.0	ND<0.50	

Table 1 a
ADDITIONAL CURRENT ANALYTICAL RESULTS
76 Station 1156

Date Sampled	TPH-D (µg/l)	TBA (µg/l)	Ethanol (8260B) (µg/l)	Ethylene- dibromide (EDB) (µg/l)	1,2-DCA (EDC) (µg/l)	DIPE (µg/l)	ETBE (µg/l)	TAME (µg/l)
MW-1 01/09/08	12000	ND<250	ND<6200	ND<12	ND<12	ND<12	ND<12	ND<12
MW-2 01/09/08	--	9900	ND<250	ND<0.50	ND<0.50	ND<0.50	ND<0.50	ND<0.50
MW-3 01/09/08	--	ND<20	ND<500	ND<1.0	ND<1.0	ND<1.0	ND<1.0	ND<1.0
MW-4 01/09/08	--	ND<20	ND<500	ND<1.0	ND<1.0	ND<1.0	ND<1.0	ND<1.0
MW-5 01/09/08	--	ND<10	ND<250	ND<0.50	1.2	ND<0.50	ND<0.50	ND<0.50
MW-6 01/09/08	--	ND<10	ND<250	ND<0.50	ND<0.50	ND<0.50	ND<0.50	ND<0.50
MW-7 01/09/08	--	2700	ND<250	ND<0.50	1.2	ND<0.50	ND<0.50	1.1
MW-8 01/18/08	--	ND<10	ND<250	ND<0.50	ND<0.50	ND<0.50	ND<0.50	ND<0.50

Table 2
HISTORIC FLUID LEVELS AND SELECTED ANALYTICAL RESULTS
July 1999 Through January 2008
76 Station 1156

Date Sampled	TOC Elevation (feet)	Depth to Water (feet)	LPH Thickness (feet)	Ground-water Elevation (feet)	Change in Elevation (feet)	TPH-G (8015M) (µg/l)	TPH-G (GC/MS) (µg/l)	Benzene (µg/l)	Toluene (µg/l)	Ethyl-benzene (µg/l)	Total Xylenes (µg/l)	MTBE (8021B) (µg/l)	MTBE (8260B) (µg/l)	Comments
MW-1 (Screen Interval in feet: 5.0-25.0)														
07/20/99	174.86	7.50	0.00	167.36	--	120000	--	11000	27000	3300	18000	ND	--	
09/28/99	174.86	8.75	0.00	166.11	-1.25	6020	--	1030	1040	68.5	412	321	333	
01/07/00	174.86	9.05	0.02	165.82	-0.29	72700	--	7410	13900	2070	9620	ND	--	GWE corrected
03/31/00	174.86	7.18	0.00	167.68	1.86	92000	--	10000	23000	3200	14000	ND	--	
07/14/00	174.86	7.68	0.00	167.18	-0.50	108000	--	8250	18700	3750	17800	ND	--	
10/03/00	174.86	7.99	0.00	166.87	-0.31	96000	--	8760	20000	3350	15600	ND	--	
01/03/01	174.86	9.18	0.00	165.68	-1.19	37000	--	5800	13000	1700	8100	2200	--	
04/04/01	174.86	8.05	0.00	166.81	1.13	86900	--	7780	18500	2470	11800	ND	481	
07/17/01	174.86	7.01	0.00	167.85	1.04	79000	--	5600	11000	2800	12000	ND	230	
10/03/01	177.54	7.89	0.00	169.65	1.80	99000	--	8200	18000	3000	16000	ND<2500	--	
10/05/01	177.54	7.91	0.00	169.63	-0.02	--	--	--	--	--	--	--	--	
01/28/02	177.54	5.98	0.00	171.56	1.93	110000	--	8900	19000	2600	12000	3000	440	
04/25/02	177.54	6.19	0.00	171.35	-0.21	93000	--	8100	18000	3000	15000	810	670	
07/18/02	177.54	6.99	0.00	170.55	-0.80	69000	--	5400	10000	2100	10000	ND<500	620	
10/07/02	177.54	7.73	0.00	169.81	-0.74	82000	--	9200	20000	2600	13000	1300	760	
01/06/03	177.54	5.48	0.00	172.06	2.25	82000	--	6500	18000	2700	11000	ND<1000	790	
04/07/03	177.54	6.30	0.00	171.24	-0.82	74000	--	7000	15000	2400	11000	1000	800	
07/07/03	177.54	6.47	0.00	171.07	-0.17	60000	--	6400	11000	2600	11000	600	530	
10/09/03	177.54	7.85	0.00	169.69	-1.38	91000	81000	8100	17000	3200	14000	--	660	Sampled for TPH-G by 8015M on 11/14/03.
01/14/04	177.54	6.69	0.00	170.85	1.16	98000	--	8000	21000	2600	15000	ND<1300	ND<800	
04/28/04	177.54	6.43	0.00	171.11	0.26	93000	--	9000	20000	1300	10000	1400	560	
07/12/04	177.54	7.44	0.00	170.10	-1.01	57000	--	6900	7200	1600	580	490	440	
10/25/04	177.54	7.54	0.00	170.00	-0.10	66000	--	7300	19000	2700	14000	ND<1300	330	

Table 2
HISTORIC FLUID LEVELS AND SELECTED ANALYTICAL RESULTS
July 1999 Through January 2008
76 Station 1156

Date Sampled	TOC Elevation (feet)	Depth to Water (feet)	LPH Thickness (feet)	Ground-water Elevation (feet)	Change in Elevation (feet)	TPH-G (8015M) (µg/l)	TPH-G (GC/MS) (µg/l)	Benzene (µg/l)	Toluene (µg/l)	Ethyl-benzene (µg/l)	Total Xylenes (µg/l)	MTBE (8021B) (µg/l)	MTBE (8260B) (µg/l)	Comments
MW-1 continued														
01/17/05	177.54	5.79	0.00	171.75	1.75	86000	--	8600	21000	3200	15000	ND<1300	570	
04/06/05	177.54	4.93	0.00	172.61	0.86	85000	--	8400	20000	3200	16000	ND<1300	580	
07/08/05	177.54	5.35	0.00	172.19	-0.42	69000	--	7100	17000	2700	14000	ND<1300	290	
10/07/05	177.54	5.96	0.00	171.58	-0.61	68000	--	5900	8300	1800	8300	330	250	
01/27/06	177.54	5.08	0.00	172.46	0.88	94000	--	7400	19000	3700	14000	450	360	
04/28/06	177.54	4.85	0.00	172.69	0.23	74000	--	6400	13000	2300	10000	460	280	
07/28/06	177.54	5.32	0.00	172.22	-0.47	74000	--	6600	12000	3100	13000	330	220	
10/27/06	177.54	6.13	0.00	171.41	-0.81	100000	--	8300	20000	3600	16000	280	250	
01/10/07	177.54	5.47	0.00	172.07	0.66	84000	--	7100	15000	2600	13000	350	260	
04/13/07	177.54	5.60	0.00	171.94	-0.13	27000	--	5600	840	2300	3200	270	220	
07/19/07	177.54	5.69	0.00	171.85	-0.09	83000	--	6000	15000	2600	13000	1000	200	
10/08/07	177.54	--	--	--	--	--	--	--	--	--	--	--	--	Gate locked; no key available
01/09/08	177.54	5.15	0.00	172.39	--	40000	--	6000	4800	2600	5100	840	170	Gauged on 1/18/08
MW-2 (Screen Interval in feet: 5.0-25.0)														
07/20/99	173.01	5.40	--	167.61	--	ND	--	ND	ND	ND	ND	4500	11000	
09/28/99	173.01	5.60	0.00	167.41	-0.20	1390	--	124	ND	62.9	43.1	5280	6150	
01/07/00	173.01	5.92	0.00	167.09	-0.32	1450	--	99	ND	23.8	16	33100	--	
03/31/00	173.01	5.23	0.00	167.78	0.69	ND	--	42	ND	ND	ND	17000	--	
07/14/00	173.01	5.52	0.00	167.49	-0.29	ND	--	44.7	ND	ND	ND	66500	--	
10/03/00	173.01	6.04	0.00	166.97	-0.52	ND	--	56.7	ND	ND	ND	57500	--	
01/03/01	173.01	6.42	0.00	166.59	-0.38	ND	--	ND	ND	ND	ND	49000	--	
04/04/01	173.01	6.14	0.00	166.87	0.28	ND	--	ND	ND	ND	ND	38700	37800	
07/17/01	173.01	5.30	0.00	167.71	0.84	ND	--	ND	ND	ND	ND	65000	56000	
10/03/01	173.50	7.38	0.00	166.12	-1.59	ND<250	--	2.7	ND<2.5	ND<2.5	ND<2.5	14000	18000	

Table 2
HISTORIC FLUID LEVELS AND SELECTED ANALYTICAL RESULTS
July 1999 Through January 2008
76 Station 1156

Date Sampled	TOC Elevation (feet)	Depth to Water (feet)	LPH Thickness (feet)	Ground-water Elevation (feet)	Change in Elevation (feet)	TPH-G (8015M) (µg/l)	TPH-G (GC/MS) (µg/l)	Benzene (µg/l)	Toluene (µg/l)	Ethyl-benzene (µg/l)	Total Xylenes (µg/l)	MTBE (8021B) (µg/l)	MTBE (8260B) (µg/l)	Comments
MW-2 continued														
01/28/02	173.50	5.68	0.00	167.82	1.70	ND<250	--	2.5	4.4	2.8	7.4	11000	10000	
04/25/02	173.50	5.82	0.00	167.68	-0.14	ND<50	--	ND<0.50	ND<0.50	ND<0.50	ND<0.50	8400	8100	
07/18/02	173.50	6.90	0.00	166.60	-1.08	ND<500	--	ND<5.0	ND<5.0	ND<5.0	ND<5.0	4300	8800	
10/07/02	173.50	7.54	0.00	165.96	-0.64	4300	--	ND<10	27	21	75	7100	5900	
01/06/03	173.50	6.79	0.00	166.71	0.75	5900	--	ND<5.0	ND<5.0	ND<5.0	ND<5.0	31000	35000	
04/07/03	173.50	6.49	0.00	167.01	0.30	1500	--	ND<10	14	11	38	2000	1500	
07/07/03	173.50	6.72	0.00	166.78	-0.23	ND<2500	--	ND<25	ND<25	ND<25	ND<25	5500	8300	
10/09/03	173.50	7.16	0.00	166.34	-0.44	3500	ND<5000	ND<50	ND<50	ND<50	ND<100	--	8500	Sampled for TPH-G by 8015M on 11/14/03.
01/14/04	173.50	5.53	0.00	167.97	1.63	3200	--	ND<25	ND<25	ND<25	ND<25	2600	3200	
04/28/04	173.50	5.21	0.00	168.29	0.32	22000	--	ND<3	9.2	ND<3	ND<6	35000	22000	
07/12/04	173.50	5.83	0.00	167.67	-0.62	1700	--	3.8	18	2.6	16	3000	3000	
10/25/04	173.50	6.89	0.00	166.61	-1.06	3400	--	ND<25	ND<25	ND<25	ND<25	1800	1600	
01/17/05	173.50	5.70	0.00	167.80	1.19	1700	--	ND<10	ND<10	ND<10	ND<10	1600	1500	
04/06/05	173.50	4.50	0.00	169.00	1.20	3000	--	ND<20	ND<20	ND<20	ND<20	2500	3200	
07/08/05	173.50	4.69	0.00	168.81	-0.19	ND<2000	--	ND<20	ND<20	ND<20	ND<20	2900	3100	
10/07/05	173.50	4.61	0.00	168.89	0.08	7500	--	6.7	6.6	ND<3.0	ND<6.0	5900	5200	
01/27/06	173.50	4.10	0.00	169.40	0.51	2500	--	1.0	2.6	ND<0.30	ND<0.60	2600	2800	
04/28/06	173.50	3.75	0.00	169.75	0.35	3100	--	9.4	3.6	0.94	3.4	3700	3600	
07/28/06	173.50	4.34	0.00	169.16	-0.59	3000	--	2.0	ND<1.5	ND<1.5	ND<3.0	3000	2900	
10/27/06	173.50	5.62	0.00	167.88	-1.28	1800	--	1.5	ND<1.5	ND<1.5	ND<3.0	1600	1300	
01/10/07	173.50	4.02	0.00	169.48	1.60	2100	--	1.1	ND<0.60	ND<0.60	ND<1.2	2300	2000	
04/13/07	173.50	4.03	0.00	169.47	-0.01	3300	--	12	1.6	0.46	1.1	3600	3200	
07/19/07	173.50	4.41	0.00	169.09	-0.38	2500	--	21	0.64	5.1	1.5	2000	2000	

Table 2
HISTORIC FLUID LEVELS AND SELECTED ANALYTICAL RESULTS
July 1999 Through January 2008
76 Station 1156

Date Sampled	TOC Elevation (feet)	Depth to Water (feet)	LPH Thickness (feet)	Ground-water Elevation (feet)	Change in Elevation (feet)	TPH-G (8015M) (µg/l)	TPH-G (GC/MS) (µg/l)	Benzene (µg/l)	Toluene (µg/l)	Ethylbenzene (µg/l)	Total Xylenes (µg/l)	MTBE (8021B) (µg/l)	MTBE (8260B) (µg/l)	Comments
MW-2 continued														
10/08/07	173.50	4.93	0.00	168.57	-0.52	3400	--	38	1.6	13	2.1	5000	4000	
01/09/08	173.50	3.03	0.00	170.47	1.90	1700	--	6.2	2.5	0.61	0.91	2100	2200	Gauged on 1/18/08
MW-3 (Screen Interval in feet: 5.0-25.0)														
07/20/99	178.44	8.50	--	169.94	--	1000	--	76	52	79	76	330	--	
09/28/99	178.44	8.31	0.00	170.13	0.19	1860	--	174	95.4	71.8	135	443	288	
01/07/00	178.44	8.56	0.00	169.88	-0.25	28400	--	2450	3090	1560	3910	1940	--	
03/31/00	178.44	8.42	0.00	170.02	0.14	26000	--	1300	2900	2600	3500	2800	--	
07/14/00	178.44	8.61	0.00	169.83	-0.19	24500	--	1850	2630	2750	3900	548	--	
10/03/00	178.44	9.14	0.00	169.30	-0.53	22000	--	1910	2020	2400	2680	965	--	
01/03/01	178.44	9.06	0.00	169.38	0.08	14000	--	1600	1100	2300	1400	3300	--	
04/04/01	178.44	8.98	0.00	169.46	0.08	19600	--	1150	1470	2100	1820	1050	450	
07/17/01	178.44	7.46	0.00	170.98	1.52	26000	--	1500	2100	2100	3400	ND	350	
10/03/01	178.13	9.81	0.00	168.32	-2.66	22000	--	830	1900	1700	3000	ND<1000	--	
01/28/02	178.13	7.39	0.00	170.74	2.42	30000	--	880	2600	1800	4300	3200	210	
04/25/02	178.13	7.86	0.00	170.27	-0.47	18000	--	500	2000	1300	3800	500	260	
07/18/02	178.13	8.83	0.00	169.30	-0.97	37000	--	1800	3800	2200	8000	ND<250	270	
10/07/02	178.13	9.71	0.00	168.42	-0.88	26000	--	600	2000	1800	6400	ND<120	ND<200	
01/06/03	178.13	7.40	0.00	170.73	2.31	27000	--	800	2100	2000	6400	440	110	
04/07/03	178.13	8.17	0.00	169.96	-0.77	28000	--	660	2200	1900	6300	440	100	
07/07/03	178.13	8.35	0.00	169.78	-0.18	33000	--	1200	2500	2700	8300	280	100	
10/09/03	178.13	9.39	0.00	168.74	-1.04	3800	6000	120	260	390	1200	--	190	Sampled for TPH-G by 8015M on 11/14/03.
01/14/04	178.13	6.86	0.00	171.27	2.53	5100	--	120	240	310	720	190	230	
04/28/04	178.13	6.63	0.00	171.50	0.23	7300	--	250	440	580	1300	740	240	

Table 2
HISTORIC FLUID LEVELS AND SELECTED ANALYTICAL RESULTS
July 1999 Through January 2008
76 Station 1156

Date Sampled	TOC Elevation	Depth to Water	LPH Thickness	Ground-water Elevation	Change in Elevation	TPH-G (8015M)	TPH-G (GC/MS)	Benzene	Toluene	Ethyl-benzene	Total Xylenes	MTBE (8021B)	MTBE (8260B)	Comments
(feet)	(feet)	(feet)	(feet)	(feet)	(feet)	(µg/l)	(µg/l)	(µg/l)	(µg/l)	(µg/l)	(µg/l)	(µg/l)	(µg/l)	
MW-3 continued														
07/12/04	178.13	7.41	0.00	170.72	-0.78	5500	--	350	310	120	350	180	100	
10/25/04	178.13	8.81	0.00	169.32	-1.40	3300	--	96	140	270	490	94	260	
01/17/05	178.13	6.37	0.00	171.76	2.44	3400	--	150	270	360	750	55	200	
04/06/05	178.13	4.69	0.00	173.44	1.68	14000	--	420	1300	1000	3100	ND<250	200	
07/08/05	178.13	5.23	0.00	172.90	-0.54	5000	--	180	290	500	800	ND<250	150	
10/07/05	178.13	6.35	0.00	171.78	-1.12	6800	--	270	120	ND<0.30	210	260	180	
01/27/06	178.13	5.24	0.00	172.89	1.11	3200	--	120	140	270	460	280	250	
04/28/06	178.13	5.01	0.00	173.12	0.23	4500	--	130	250	380	670	230	180	
07/28/06	178.13	6.21	0.00	171.92	-1.20	4700	--	160	240	510	730	250	150	
10/27/06	178.13	6.93	0.00	171.20	-0.72	3700	--	150	160	460	530	250	140	
01/10/07	178.13	5.93	0.00	172.20	1.00	4800	--	180	160	550	600	230	150	
04/13/07	178.13	6.10	0.00	172.03	-0.17	5100	--	180	240	550	710	230	160	
07/19/07	178.13	6.51	0.00	171.62	-0.41	2000	--	110	64	220	190	190	180	
10/08/07	178.13	7.05	0.00	171.08	-0.54	2100	--	72	65	180	290	180	120	
01/09/08	178.13	3.65	0.00	174.48	3.40	4200	--	200	160	510	580	290	120	Gauged on 1/18/08
MW-4 (Screen Interval in feet: 5.0-25.0)														
07/20/99	179.10	7.40	--	171.70	--	69	--	2.7	0.77	ND	7.1	100	--	
09/28/99	179.10	7.19	0.00	171.91	0.21	4050	--	1250	72	51.3	133	416	459	
01/07/00	179.10	8.98	0.00	170.12	-1.79	7010	--	2260	167	271	276	764	--	
03/31/00	179.10	7.26	0.00	171.84	1.72	5500	--	1800	230	330	400	1000	--	
07/14/00	179.10	7.67	0.00	171.43	-0.41	7940	--	2810	332	450	247	1530	--	
10/03/00	179.10	8.12	0.00	170.98	-0.45	11400	--	3110	437	519	816	1040	--	
01/03/01	179.10	9.10	0.00	170.00	-0.98	8600	--	2500	340	480	960	850	--	
04/04/01	179.10	8.63	0.00	170.47	0.47	9950	--	2380	126	416	725	1140	819	

Table 2
HISTORIC FLUID LEVELS AND SELECTED ANALYTICAL RESULTS
July 1999 Through January 2008
76 Station 1156

Date Sampled	TOC Elevation (feet)	Depth to Water (feet)	LPH Thickness (feet)	Ground-water Elevation (feet)	Change in Elevation (feet)	TPH-G (8015M) (µg/l)	TPH-G (GC/MS) (µg/l)	Benzene (µg/l)	Toluene (µg/l)	Ethyl-benzene (µg/l)	Total Xylenes (µg/l)	MTBE (8021B) (µg/l)	MTBE (8260B) (µg/l)	Comments
MW-4 continued														
07/17/01	179.10	6.49	0.00	172.61	2.14	10000	--	2300	110	410	800	1200	900	
10/03/01	178.96	7.01	0.00	171.95	-0.66	7800	--	2100	85	380	390	580	820	
01/28/02	178.96	6.21	0.00	172.75	0.80	12000	--	2100	130	350	670	1100	500	
04/25/02	178.96	5.49	0.00	173.47	0.72	3300	--	1300	42	270	250	680	600	
07/18/02	178.96	8.28	0.00	170.68	-2.79	4800	--	1300	71	290	220	530	760	
10/07/02	178.96	7.49	0.00	171.47	0.79	5100	--	1400	110	330	380	650	540	
01/06/03	178.96	6.36	0.00	172.60	1.13	5600	--	1100	57	260	320	370	520	
04/07/03	178.96	6.24	0.00	172.72	0.12	5100	--	1100	55	190	370	550	420	
07/07/03	178.96	6.43	0.00	172.53	-0.19	3000	--	920	28	170	330	480	450	
10/09/03	178.96	7.97	0.00	170.99	-1.54	530	700	100	2.2	5.4	14	--	270	Sampled for TPH-G by 8015M on 11/14/03.
01/14/04	178.96	6.30	0.00	172.66	1.67	530	--	88	4.1	9.9	11	150	180	
04/28/04	178.96	5.68	0.00	173.28	0.62	1200	--	200	5.3	21	13	490	310	
07/12/04	178.96	6.48	0.00	172.48	-0.80	3600	--	1000	14	260	72	710	470	
10/25/04	178.96	6.85	0.00	172.11	-0.37	490	--	34	ND<2.5	ND<2.5	ND<2.5	200	170	
01/17/05	178.96	4.56	0.00	174.40	2.29	620	--	100	2.6	15	8.0	240	200	
04/06/05	178.96	2.90	0.00	176.06	1.66	630	--	81	9.6	16	41	ND<25	26	
07/08/05	178.96	3.74	0.00	175.22	-0.84	980	--	170	24	44	140	ND<25	64	
10/07/05	178.96	4.24	0.00	174.72	-0.50	4900	--	1100	11	110	110	370	310	
01/27/06	178.96	3.65	0.00	175.31	0.59	2800	--	580	20	130	230	320	240	
04/28/06	178.96	3.94	0.00	175.02	-0.29	710	--	110	2.4	21	22	140	140	
07/28/06	178.96	4.63	0.00	174.33	-0.69	550	--	120	2.1	12	19	170	150	
10/27/06	178.96	5.19	0.00	173.77	-0.56	260	--	37	2.0	1.9	6.7	130	130	
01/10/07	178.96	4.82	0.00	174.14	0.37	270	--	29	0.72	1.8	2.7	160	150	

Table 2
HISTORIC FLUID LEVELS AND SELECTED ANALYTICAL RESULTS
July 1999 Through January 2008
76 Station 1156

Date Sampled	TOC Elevation (feet)	Depth to Water (feet)	LPH Thickness (feet)	Ground-water Elevation (feet)	Change in Elevation (feet)	TPH-G (8015M) (µg/l)	TPH-G (GC/MS) (µg/l)	Benzene (µg/l)	Toluene (µg/l)	Ethyl-benzene (µg/l)	Total Xylenes (µg/l)	MTBE (8021B) (µg/l)	MTBE (8260B) (µg/l)	Comments
MW-4 continued														
04/13/07	178.96	4.25	0.00	174.71	0.57	390	--	53	1.2	3.1	4.1	210	160	
07/19/07	178.96	5.35	0.00	173.61	-1.10	210	--	8.0	1.0	1.4	4.5	120	130	
10/08/07	178.96	5.48	0.00	173.48	-0.13	290	--	17	2.3	3.8	14	160	150	
01/09/08	178.96	3.40	0.00	175.56	2.08	770	--	190	5.9	21	40	210	220	Gauged on 1/18/08
MW-5 (Screen Interval in feet: 5.0-25.0)														
10/03/01	169.18	2.81	0.00	166.37	--	ND<50	--	ND<0.50	ND<0.50	ND<0.50	ND<0.50	1800	2100	
01/28/02	169.18	1.88	0.00	167.30	0.93	ND<50	--	ND<0.50	ND<0.50	ND<0.50	ND<0.50	650	550	
04/25/02	169.18	1.99	0.00	167.19	-0.11	ND<50	--	ND<0.50	ND<0.50	ND<0.50	ND<0.50	2200	2400	
07/18/02	169.18	2.49	0.00	166.69	-0.50	ND<50	--	ND<0.50	ND<0.50	ND<0.50	ND<0.50	530	690	
10/07/02	169.18	2.80	0.00	166.38	-0.31	140	--	ND<0.50	ND<0.50	ND<0.50	ND<0.50	300	330	
01/06/03	169.18	1.86	0.00	167.32	0.94	120	--	ND<0.50	ND<0.50	ND<0.50	ND<0.50	410	350	
04/07/03	169.18	2.15	0.00	167.03	-0.29	220	--	0.53	ND<0.50	ND<0.50	ND<0.50	450	420	
07/07/03	169.18	2.26	0.00	166.92	-0.11	120	--	ND<1.2	ND<1.2	ND<1.2	ND<1.2	220	200	
10/09/03	169.18	2.72	0.00	166.46	-0.46	560	210	ND<1.0	ND<1.0	ND<1.0	ND<2.0	--	290	Sampled for TPH-G by 8015M on 11/14/03.
01/14/04	169.18	2.00	0.00	167.18	0.72	560	--	ND<2.5	ND<2.5	ND<2.5	ND<2.5	670	760	
04/28/04	169.18	2.01	0.00	167.17	-0.01	760	--	ND<0.3	1.8	ND<0.3	ND<0.6	1200	790	
07/12/04	169.18	2.56	0.00	166.62	-0.55	96	--	1.8	3.3	0.54	3.6	2.8	ND<0.5	
10/25/04	169.18	2.43	0.00	166.75	0.13	1100	--	ND<5.0	ND<5.0	ND<5.0	ND<5.0	780	1100	
01/17/05	169.18	1.49	0.00	167.69	0.94	720	--	ND<5.0	ND<5.0	ND<5.0	ND<5.0	530	550	
04/06/05	169.18	0.95	0.00	168.23	0.54	830	--	ND<5.0	ND<5.0	ND<5.0	ND<5.0	600	760	
07/08/05	169.18	1.49	0.00	167.69	-0.54	ND<500	--	ND<5.0	ND<5.0	ND<5.0	ND<5.0	570	630	
10/07/05	169.18	1.92	0.00	167.26	-0.43	540	--	ND<0.30	ND<0.30	ND<0.30	ND<0.60	530	490	
01/27/06	169.18	2.03	0.00	167.15	-0.11	490	--	ND<0.30	ND<0.30	ND<0.30	ND<0.60	580	610	

Table 2
HISTORIC FLUID LEVELS AND SELECTED ANALYTICAL RESULTS
July 1999 Through January 2008
76 Station 1156

Date Sampled	TOC Elevation (feet)	Depth to Water (feet)	LPH Thickness (feet)	Ground-water Elevation (feet)	Change in Elevation (feet)	TPH-G (8015M) (µg/l)	TPH-G (GC/MS) (µg/l)	Benzene (µg/l)	Toluene (µg/l)	Ethyl-benzene (µg/l)	Total Xylenes (µg/l)	MTBE (8021B) (µg/l)	MTBE (8260B) (µg/l)	Comments
MW-5 continued														
04/28/06	169.18	1.02	0.00	168.16	1.01	430	--	ND<0.30	ND<0.30	ND<0.30	ND<0.60	590	520	
07/28/06	169.18	1.57	0.00	167.61	-0.55	480	--	0.34	ND<0.30	ND<0.30	ND<0.60	440	420	
10/27/06	169.18	2.20	0.00	166.98	-0.63	420	--	0.34	ND<0.30	ND<0.30	ND<0.60	460	390	
01/10/07	169.18	1.57	0.00	167.61	0.63	390	--	ND<0.30	ND<0.30	ND<0.30	ND<0.60	430	420	
04/13/07	169.18	1.89	0.00	167.29	-0.32	170	--	3.8	5.9	1.5	3.8	160	120	
07/19/07	169.18	1.92	0.00	167.26	-0.03	ND<50	--	ND<0.30	ND<0.30	ND<0.30	ND<0.60	19	23	
10/08/07	169.18	2.28	0.00	166.90	-0.36	200	--	ND<0.30	ND<0.30	ND<0.30	ND<0.60	310	280	
01/09/08	169.18	1.09	0.00	168.09	1.19	150	--	ND<0.30	ND<0.30	ND<0.30	ND<0.60	170	170	Gauged on 1/18/08
MW-6 (Screen Interval in feet: 5.0-25.0)														
10/03/01	169.04	2.87	0.00	166.17	--	ND<50	--	ND<0.50	ND<0.50	ND<0.50	ND<0.50	200	270	
01/28/02	169.04	1.82	0.00	167.22	1.05	ND<50	--	ND<0.50	ND<0.50	ND<0.50	ND<0.50	ND<2.5	--	
04/25/02	169.04	2.01	0.00	167.03	-0.19	ND<50	--	ND<0.50	ND<0.50	ND<0.50	ND<0.50	ND<2.5	--	
07/18/02	169.04	2.44	0.00	166.60	-0.43	ND<50	--	ND<0.50	ND<0.50	ND<0.50	ND<0.50	ND<2.5	ND<2.0	
10/07/02	169.04	2.72	0.00	166.32	-0.28	ND<50	--	ND<0.50	ND<0.50	ND<0.50	ND<0.50	ND<2.5	ND<2.0	
01/06/03	169.04	1.90	0.00	167.14	0.82	ND<50	--	0.62	1.2	1.2	3.5	ND<2.0	ND<2.0	
04/07/03	169.04	2.02	0.00	167.02	-0.12	ND<50	--	ND<0.50	ND<0.50	ND<0.50	ND<0.50	46	46	
07/07/03	169.04	2.21	0.00	166.83	-0.19	ND<50	--	ND<0.50	ND<0.50	ND<0.50	ND<0.50	ND<2.0	ND<2.0	
10/09/03	169.04	2.71	0.00	166.33	-0.50	ND<50	ND<50	0.95	3.0	1.4	5.5	--	ND<2.0	Sampled for TPH-G by 8015M on 11/14/03.
01/14/04	169.04	2.00	0.00	167.04	0.71	ND<50	--	ND<0.50	0.57	ND<0.50	0.64	ND<5.0	ND<2.0	
04/28/04	169.04	2.18	0.00	166.86	-0.18	ND<50	--	0.39	0.78	ND<0.3	ND<0.6	ND<1	ND<0.5	
07/12/04	169.04	2.69	0.00	166.35	-0.51	ND<50	--	ND<0.3	ND<0.3	ND<0.3	ND<0.6	6.4	ND<0.5	
10/25/04	169.04	2.46	0.00	166.58	0.23	ND<50	--	ND<0.50	ND<0.50	ND<0.50	ND<0.50	ND<5.0	0.57	
01/17/05	169.04	1.54	0.00	167.50	0.92	ND<50	--	ND<0.50	ND<0.50	ND<0.50	ND<0.50	ND<5.0	ND<0.50	

Table 2
HISTORIC FLUID LEVELS AND SELECTED ANALYTICAL RESULTS
July 1999 Through January 2008
76 Station 1156

Date Sampled	TOC Elevation (feet)	Depth to Water (feet)	LPH Thickness (feet)	Ground-water Elevation (feet)	Change in Elevation (feet)	TPH-G (8015M) (µg/l)	TPH-G (GC/MS) (µg/l)	Benzene (µg/l)	Toluene (µg/l)	Ethyl-benzene (µg/l)	Total Xylenes (µg/l)	MTBE (8021B) (µg/l)	MTBE (8260B) (µg/l)	Comments
MW-6 continued														
04/06/05	169.04	1.15	0.00	167.89	0.39	ND<50	--	ND<0.50	ND<0.50	ND<0.50	ND<0.50	ND<5.0	ND<0.50	
07/08/05	169.04	1.05	0.00	167.99	0.10	ND<50	--	ND<0.50	ND<0.50	ND<0.50	ND<0.50	ND<5.0	ND<0.50	
10/07/05	169.04	1.90	0.00	167.14	-0.85	ND<50	--	ND<0.30	ND<0.30	ND<0.30	ND<0.60	ND<1.0	ND<0.50	
01/27/06	169.04	1.32	0.00	167.72	0.58	ND<50	--	ND<0.30	ND<0.30	ND<0.30	ND<0.60	ND<1.0	ND<0.50	
04/28/06	169.04	0.00	0.00	169.04	1.32	ND<50	--	ND<0.30	ND<0.30	ND<0.30	ND<0.60	ND<1.0	ND<0.50	
07/28/06	169.04	1.68	0.00	167.36	-1.68	ND<50	--	ND<0.30	ND<0.30	ND<0.30	ND<0.60	ND<1.0	ND<0.50	
10/27/06	169.04	1.98	0.00	167.06	-0.30	ND<50	--	ND<0.30	ND<0.30	ND<0.30	ND<0.60	ND<1.0	ND<0.50	
01/10/07	169.04	1.60	0.00	167.44	0.38	ND<50	--	ND<0.30	ND<0.30	ND<0.30	ND<0.60	ND<1.0	ND<0.50	
04/13/07	169.04	2.01	0.00	167.03	-0.41	ND<50	--	ND<0.30	ND<0.30	ND<0.30	ND<0.60	ND<1.0	ND<0.50	
07/19/07	169.04	1.96	0.00	167.08	0.05	ND<50	--	ND<0.30	ND<0.30	ND<0.30	ND<0.60	ND<1.0	ND<0.50	
10/08/07	169.04	2.35	0.00	166.69	-0.39	ND<50	--	ND<0.30	ND<0.30	ND<0.30	ND<0.60	ND<1.0	0.80	
01/09/08	169.04	1.10	0.00	167.94	1.25	ND<50	--	ND<0.30	ND<0.30	ND<0.30	ND<0.60	ND<1.0	ND<0.50	Gauged on 1/18/08
MW-7 (Screen Interval in feet: 5.0-25.0)														
10/03/01	171.64	7.62	0.00	164.02	--	10000	--	210	ND<50	ND<50	800	35000	40000	
01/28/02	171.64	7.21	0.00	164.43	0.41	ND<1000	--	ND<10	ND<10	ND<10	ND<10	42000	38000	
04/25/02	171.64	7.25	0.00	164.39	-0.04	ND<5000	--	660	ND<50	ND<50	ND<50	42000	45000	
07/18/02	171.64	8.12	0.00	163.52	-0.87	ND<5000	--	130	ND<50	ND<50	ND<50	51000	53000	
10/07/02	171.64	7.71	0.00	163.93	0.41	18000	--	ND<50	ND<50	ND<50	ND<50	33000	38000	
01/06/03	171.64	7.63	0.00	164.01	0.08	410	--	0.61	1.0	0.89	2.9	3900	3100	
04/07/03	171.64	7.58	0.00	164.06	0.05	13000	--	ND<20	ND<20	ND<20	ND<20	32000	28000	
07/07/03	171.64	7.56	0.00	164.08	0.02	990	--	8.2	ND<0.50	1.2	ND<0.50	36000	45000	
10/09/03	171.64	7.72	0.00	163.92	-0.16	6800	ND<13000	ND<130	ND<130	ND<130	ND<250	--	20000	Sampled for TPH-G by 8015M on 11/14/03.
01/14/04	171.64	6.97	0.00	164.67	0.75	19000	--	ND<100	ND<100	ND<100	ND<100	20000	25000	

Table 2
HISTORIC FLUID LEVELS AND SELECTED ANALYTICAL RESULTS
July 1999 Through January 2008
76 Station 1156

Date Sampled	TOC Elevation (feet)	Depth to Water (feet)	LPH Thickness (feet)	Ground-water Elevation (feet)	Change in Elevation (feet)	TPH-G (8015M) (µg/l)	TPH-G (GC/MS) (µg/l)	Benzene (µg/l)	Toluene (µg/l)	Ethyl-benzene (µg/l)	Total Xylenes (µg/l)	MTBE (8021B) (µg/l)	MTBE (8260B) (µg/l)	Comments
MW-7 continued														
04/28/04	171.64	8.70	0.00	162.94	-1.73	19000	--	ND<3	ND<3	ND<3	ND<6	30000	21000	
07/12/04	171.64	9.44	0.00	162.20	-0.74	12000	--	28	14	330	200	12000	11000	
10/25/04	171.64	7.23	0.00	164.41	2.21	28000	--	ND<250	ND<250	ND<250	ND<250	13000	14000	
01/17/05	171.64	6.30	0.00	165.34	0.93	15000	--	ND<100	ND<100	ND<100	ND<100	17000	16000	
04/06/05	171.64	5.96	0.00	165.68	0.34	13000	--	ND<100	ND<100	ND<100	ND<100	14000	17000	
07/08/05	171.64	6.45	0.00	165.19	-0.49	ND<10000	--	ND<100	ND<100	ND<100	ND<100	8600	11000	
10/07/05	171.64	6.78	0.00	164.86	-0.33	13000	--	ND<3.0	ND<3.0	ND<3.0	ND<6.0	9400	9800	
01/27/06	171.64	5.82	0.00	165.82	0.96	8200	--	0.64	1.6	ND<0.30	ND<0.60	9900	7900	
04/28/06	171.64	5.57	0.00	166.07	0.25	6900	--	0.88	1.5	0.34	1.0	9600	11000	
07/28/06	171.64	6.67	0.00	164.97	-1.10	5400	--	5.2	ND<3.0	ND<3.0	ND<6.0	5000	5300	
10/27/06	171.64	6.93	0.00	164.71	-0.26	4500	--	ND<1.5	ND<1.5	ND<1.5	ND<3.0	4700	3700	
01/10/07	171.64	6.41	0.00	165.23	0.52	4000	--	ND<1.2	ND<1.2	ND<1.2	ND<2.4	4400	4400	
04/13/07	171.64	--	--	--	--	--	--	--	--	--	--	--	--	Paved over
07/19/07	171.64	7.10	0.00	164.54	--	2700	--	0.57	ND<0.30	ND<0.30	ND<0.60	2700	3300	
10/08/07	171.64	7.42	0.00	164.22	-0.32	1600	--	0.47	0.49	ND<0.30	ND<0.60	2500	2200	
01/09/08	171.64	5.98	0.00	165.66	1.44	1500	--	0.45	0.49	ND<0.30	ND<0.60	1900	1900	Gauged on 1/18/08
MW-8 (Screen Interval in feet: 15.0-25.0)														
01/18/08	167.97	0.43	0.00	167.54	--	ND<50	--	ND<0.30	ND<0.30	ND<0.30	ND<0.60	ND<1.0	ND<0.50	

Table 2 a
ADDITIONAL HISTORIC ANALYTICAL RESULTS
76 Station 1156

Date Sampled	TPH-D (µg/l)	TBA (µg/l)	Ethanol (8015B) (mg/l)	Ethanol (8260B) (µg/l)	Ethylene- dibromide (EDB) (µg/l)	1,2-DCA (EDC) (µg/l)	DIPE (µg/l)	ETBE (µg/l)	TAME (µg/l)	Acenaph- thylene (µg/l)	Bromo- dichloro- methane (µg/l)	Bromo- form (µg/l)	Bromo- methane (µg/l)	Carbon Tetra- chloride (µg/l)	Chloro- benzene (µg/l)
MW-1															
07/20/99	16000	--	--	--	--	--	--	--	--	--	--	--	--	--	12
09/28/99	2410	ND	--	--	--	--	ND	ND	ND	--	--	--	--	--	--
01/07/00	7870	--	--	--	--	--	--	--	--	--	--	--	--	--	--
03/31/00	3600	--	--	--	--	--	--	--	--	--	--	--	--	--	--
07/14/00	8580	--	--	--	--	--	--	--	--	--	--	--	--	--	--
10/03/00	9260	--	--	--	--	--	--	--	--	--	--	--	--	--	--
01/03/01	11000	--	--	--	--	--	--	--	--	--	--	--	--	--	--
04/04/01	14000	ND	--	ND	ND	ND	ND	ND	ND	--	--	--	--	--	5.6
07/17/01	2200	ND	--	ND	ND	ND	ND	ND	ND	--	--	--	--	--	--
10/05/01	13000	--	--	--	--	--	--	--	--	--	--	--	--	--	--
01/28/02	4400	--	--	--	--	--	--	--	--	--	--	--	--	--	--
04/25/02	9000	--	--	--	--	--	--	--	--	--	--	--	--	--	--
07/18/02	9200	ND<100	--	ND<2500000	ND<10	ND<10	ND<10	ND<10	ND<10	--	--	--	--	--	5.9
10/07/02	3400	ND<10000	--	ND<50000000	ND<200	ND<200	ND<200	ND<200	ND<200	--	--	--	--	--	--
01/06/03	5100	ND<20000	--	ND<100000000	ND<400	ND<400	ND<400	ND<400	ND<400	--	--	--	--	--	--
04/07/03	2800	ND<10000	--	ND<50000000	ND<200	ND<200	ND<200	ND<200	ND<200	--	--	--	--	--	--
07/07/03	7000	ND<25000	ND<120000	--	ND<500	ND<500	ND<500	ND<500	ND<500	--	--	--	--	--	ND<120
10/09/03	4300	ND<20000	--	ND<100000	ND<400	ND<400	ND<400	ND<400	ND<400	--	--	--	--	--	--
01/14/04	6200	ND<40000	--	ND<200000	ND<800	ND<800	ND<800	ND<800	ND<800	--	--	--	--	--	--
04/28/04	--	800	--	ND<1000	ND<50	ND<50	ND<1	ND<1	ND<1	--	--	--	--	--	--
07/12/04	270	1100	--	ND<20000	ND<10	ND<10	ND<20	ND<20	ND<20	ND<2	ND<10	ND<10	ND<20	ND<10	ND<10
10/25/04	5100	ND<2000	--	ND<20000	ND<200	ND<200	ND<400	ND<200	ND<200	--	--	--	--	--	--
01/17/05	6400	3100	--	ND<20000	ND<200	ND<200	ND<400	ND<200	ND<200	--	--	--	--	--	--
04/06/05	2800	1500	--	ND<10000	ND<100	ND<100	ND<100	ND<100	ND<100	--	--	--	--	--	--
07/08/05	6400	ND<1300	--	ND<13000	ND<130	3.8	ND<130	ND<130	ND<130	--	ND<0.50	ND<2.0	ND<1.0	ND<0.50	12
10/07/05	5500	680	--	ND<250	ND<0.50	ND<0.50	ND<0.50	ND<0.50	ND<0.50	--	--	--	--	--	--

Table 2 a
ADDITIONAL HISTORIC ANALYTICAL RESULTS
76 Station 1156

Date Sampled	TPH-D (µg/l)	TBA (µg/l)	Ethanol (8015B) (mg/l)	Ethanol (8260B) (µg/l)	Ethylene- dibromide (EDB) (µg/l)	1,2-DCA (EDC) (µg/l)	DIPE (µg/l)	ETBE (µg/l)	TAME (µg/l)	Acenaph- thylene (µg/l)	Bromo- dichloro- methane (µg/l)	Bromo- form (µg/l)	Bromo- methane (µg/l)	Carbon Tetra- chloride (µg/l)	Chloro- benzene (µg/l)
MW-1 continued															
01/27/06	9000	ND<500	--	ND<12000	ND<25	ND<25	ND<25	ND<25	ND<25	--	--	--	--	--	--
04/28/06	9200	ND<500	--	ND<12000	ND<25	ND<25	ND<25	ND<25	ND<25	--	--	--	--	--	--
07/28/06	5100	ND<10	--	ND<250	ND<0.50	ND<0.50	ND<0.50	ND<0.50	ND<0.50	--	ND<0.50	ND<0.50	ND<1.0	ND<0.50	ND<0.50
10/27/06	4600	ND<2500	--	ND<62000	ND<120	ND<120	ND<120	ND<120	ND<120	--	--	--	--	--	--
01/10/07	12000	ND<1000	--	ND<25000	ND<50	ND<50	ND<50	ND<50	ND<50	--	--	--	--	--	--
04/13/07	8400	730	--	ND<250	ND<0.50	0.68	ND<0.50	ND<0.50	ND<0.50	--	--	--	--	--	--
07/19/07	10000	ND<1000	--	ND<25000	ND<50	ND<50	ND<50	ND<50	ND<50	--	ND<50	ND<50	ND<100	ND<50	ND<50
01/09/08	12000	ND<250	--	ND<6200	ND<12	ND<12	ND<12	ND<12	ND<12	--	--	--	--	--	--
MW-2															
09/28/99	--	ND	--	--	--	--	ND	ND	ND	--	--	--	--	--	--
04/04/01	--	ND	--	ND	ND	ND	ND	ND	ND	--	--	--	--	--	--
07/17/01	--	ND	--	ND	ND	ND	ND	ND	ND	--	--	--	--	--	--
07/18/02	--	ND<1000	--	ND<25000000	ND<100	ND<100	ND<100	ND<100	ND<100	--	--	--	--	--	--
10/07/02	--	ND<20000	--	ND<100000000	ND<400	ND<400	ND<400	ND<400	ND<400	--	--	--	--	--	--
01/06/03	--	ND<50000	--	ND<250000000	ND<1000	ND<1000	ND<1000	ND<1000	ND<1000	--	--	--	--	--	--
04/07/03	--	ND<2000	--	ND<10000000	ND<40	ND<40	ND<40	ND<40	ND<40	--	--	--	--	--	--
07/07/03	--	ND<5000	--	ND<25000000	ND<100	ND<100	ND<100	ND<100	ND<100	--	--	--	--	--	--
10/09/03	--	ND<10000	--	ND<50000	ND<200	ND<200	ND<200	ND<200	ND<200	--	--	--	--	--	--
01/14/04	--	ND<2500	--	ND<13000	ND<50	ND<50	ND<50	ND<50	ND<50	--	--	--	--	--	--
04/28/04	--	13000	--	ND<1000	ND<0.5	ND<0.5	ND<1	ND<1	11	--	--	--	--	--	--
07/12/04	--	110	--	ND<4000	ND<3	ND<3	ND<5	ND<5	ND<5	--	--	--	--	--	--
10/25/04	--	1100	--	ND<1300	ND<13	ND<13	ND<25	ND<13	ND<13	--	--	--	--	--	--
01/17/05	--	1200	--	ND<1300	ND<13	ND<13	ND<25	ND<13	ND<13	--	--	--	--	--	--
04/06/05	--	2800	--	ND<2500	ND<25	ND<25	ND<25	ND<25	ND<25	--	--	--	--	--	--
07/08/05	--	4300	--	ND<2500	ND<25	ND<25	ND<25	ND<25	ND<25	--	--	--	--	--	--
10/07/05	--	8700	--	ND<250	ND<0.50	1.4	ND<0.50	ND<0.50	ND<0.50	--	--	--	--	--	--

Table 2 a
ADDITIONAL HISTORIC ANALYTICAL RESULTS
76 Station 1156

Date Sampled	TPH-D (µg/l)	TBA (µg/l)	Ethanol (8015B) (mg/l)	Ethanol (8260B) (µg/l)	Ethylene- dibromide (EDB) (µg/l)	1,2-DCA (EDC) (µg/l)	DIPE (µg/l)	ETBE (µg/l)	TAME (µg/l)	Acenaph- thylene (µg/l)	Bromo- dichloro- methane (µg/l)	Bromo- form (µg/l)	Bromo- methane (µg/l)	Carbon Tetra- chloride (µg/l)	Chloro- benzene (µg/l)
MW-2 continued															
01/27/06	--	5200	--	ND<12000	ND<25	ND<25	ND<25	ND<25	ND<25	--	--	--	--	--	--
04/28/06	--	6700	--	ND<250	ND<0.50	1.4	ND<0.50	ND<0.50	1.6	--	--	--	--	--	--
07/28/06	--	5100	--	ND<6200	ND<12	ND<12	ND<12	ND<12	ND<12	--	--	--	--	--	--
10/27/06	--	6600	--	ND<1200	ND<2.5	ND<2.5	ND<2.5	ND<2.5	ND<2.5	--	--	--	--	--	--
01/10/07	--	6000	--	ND<1200	ND<2.5	ND<2.5	ND<2.5	ND<2.5	ND<2.5	--	--	--	--	--	--
04/13/07	--	7400	--	ND<6200	ND<12	ND<12	ND<12	ND<12	ND<12	--	--	--	--	--	--
07/19/07	--	6200	--	ND<2500	ND<5.0	ND<5.0	ND<5.0	ND<5.0	ND<5.0	--	--	--	--	--	--
10/08/07	--	20000	--	ND<250	ND<0.50	ND<0.50	ND<0.50	ND<0.50	ND<0.50	--	--	--	--	--	--
01/09/08	--	9900	--	ND<250	ND<0.50	ND<0.50	ND<0.50	ND<0.50	ND<0.50	--	--	--	--	--	--
MW-3															
09/28/99	--	ND	--	--	--	--	ND	ND	8.80	--	--	--	--	--	--
04/04/01	--	ND	--	ND	ND	ND	ND	ND	ND	--	--	--	--	--	--
07/17/01	--	ND	--	ND	ND	ND	ND	ND	ND	--	--	--	--	--	--
07/18/02	--	ND<50	--	ND<1200000	ND<5.0	ND<5.0	ND<5.0	ND<5.0	ND<5.0	--	--	--	--	--	--
10/07/02	--	ND<10000	--	ND<50000000	ND<200	ND<200	ND<200	ND<200	ND<200	--	--	--	--	--	--
01/06/03	--	ND<4000	--	23000000	ND<80	ND<80	ND<80	ND<80	ND<80	--	--	--	--	--	--
04/07/03	--	ND<4000	--	ND<20000000	ND<80	ND<80	ND<80	ND<80	ND<80	--	--	--	--	--	--
07/07/03	--	ND<2000	--	ND<10000000	ND<40	ND<40	ND<40	ND<40	ND<40	--	--	--	--	--	--
10/09/03	--	ND<1000	--	ND<5000	ND<20	ND<20	ND<20	ND<20	ND<20	--	--	--	--	--	--
01/14/04	--	ND<1000	--	ND<5000	ND<20	ND<20	ND<20	ND<20	ND<20	--	--	--	--	--	--
04/28/04	--	ND<12	--	ND<1000	ND<3	ND<3	ND<1	ND<1	ND<1	--	--	--	--	--	--
07/12/04	--	350	--	ND<20000	ND<10	ND<10	ND<20	ND<20	ND<20	--	--	--	--	--	--
10/25/04	--	39	--	ND<250	ND<2.5	ND<2.5	ND<5.0	ND<2.5	ND<2.5	--	--	--	--	--	--
01/17/05	--	120	--	ND<250	ND<2.5	ND<2.5	ND<5.0	ND<2.5	ND<2.5	--	--	--	--	--	--
04/06/05	--	150	--	ND<1000	ND<10	ND<10	ND<10	ND<10	ND<10	--	--	--	--	--	--
07/08/05	--	64	--	ND<250	ND<2.5	ND<2.5	ND<2.5	ND<2.5	ND<2.5	--	--	--	--	--	--

Table 2 a
ADDITIONAL HISTORIC ANALYTICAL RESULTS
76 Station 1156

Date Sampled	TPH-D (µg/l)	TBA (µg/l)	Ethanol (8015B) (mg/l)	Ethanol (8260B) (µg/l)	Ethylene- dibromide (EDB) (µg/l)	1,2-DCA (EDC) (µg/l)	DIPE (µg/l)	ETBE (µg/l)	TAME (µg/l)	Acenaph- thylene (µg/l)	Bromo- dichloro- methane (µg/l)	Bromo- form (µg/l)	Bromo- methane (µg/l)	Carbon Tetra- chloride (µg/l)	Chloro- benzene (µg/l)
MW-3 continued															
10/07/05	--	ND<200	--	ND<5000	ND<10	ND<10	ND<10	ND<10	ND<10	--	--	--	--	--	--
01/27/06	--	ND<10	--	ND<250	ND<0.50	1.5	ND<0.50	ND<0.50	ND<0.50	--	--	--	--	--	--
04/28/06	--	190	--	ND<250	ND<0.50	0.63	ND<0.50	ND<0.50	ND<0.50	--	--	--	--	--	--
07/28/06	--	ND<10	--	ND<250	ND<0.50	ND<0.50	ND<0.50	ND<0.50	ND<0.50	--	--	--	--	--	--
10/27/06	--	ND<10	--	ND<250	ND<0.50	1.3	ND<0.50	ND<0.50	ND<0.50	--	--	--	--	--	--
01/10/07	--	66	--	ND<250	ND<0.50	1.4	ND<0.50	ND<0.50	ND<0.50	--	--	--	--	--	--
04/13/07	--	ND<10	--	ND<250	ND<0.50	1.2	ND<0.50	ND<0.50	ND<0.50	--	--	--	--	--	--
07/19/07	--	ND<10	--	ND<250	ND<0.50	ND<0.50	ND<0.50	ND<0.50	ND<0.50	--	--	--	--	--	--
10/08/07	--	ND<20	--	ND<500	ND<1.0	1.1	ND<1.0	ND<1.0	ND<1.0	--	--	--	--	--	--
01/09/08	--	ND<20	--	ND<500	ND<1.0	ND<1.0	ND<1.0	ND<1.0	ND<1.0	--	--	--	--	--	--
MW-4															
09/28/99	--	ND	--	--	--	--	ND	ND	ND	--	--	--	--	--	--
04/04/01	--	ND	--	ND	ND	ND	ND	ND	ND	--	--	--	--	--	--
07/17/01	--	ND	--	ND	ND	ND	ND	ND	ND	--	--	--	--	--	--
07/18/02	--	ND<100	--	ND<2500000	ND<10	49	ND<10	ND<10	ND<10	--	--	--	--	--	--
10/07/02	--	ND<10000	--	ND<50000000	ND<200	ND<200	ND<200	ND<200	ND<200	--	--	--	--	--	--
01/06/03	--	ND<1000	--	ND<5000000	ND<20	ND<20	ND<20	ND<20	ND<20	--	--	--	--	--	--
04/07/03	--	ND<1000	--	ND<5000000	ND<20	ND<20	ND<20	ND<20	ND<20	--	--	--	--	--	--
07/07/03	--	ND<1000	--	ND<5000000	ND<20	ND<20	ND<20	ND<20	ND<20	--	--	--	--	--	--
10/09/03	--	ND<200	--	ND<1000	ND<4.0	ND<4.0	ND<4.0	ND<4.0	ND<4.0	--	--	--	--	--	--
01/14/04	--	ND<200	--	ND<1000	ND<4.0	6.5	ND<4.0	ND<4.0	ND<4.0	--	--	--	--	--	--
04/28/04	--	150	--	ND<1000	ND<0.5	ND<0.5	ND<1	ND<1	ND<1	--	--	--	--	--	--
07/12/04	--	210	--	ND<4000	ND<3	14	ND<5	ND<5	ND<5	--	--	--	--	--	--
10/25/04	--	38	--	ND<100	ND<1.0	2.0	ND<2.0	ND<1.0	ND<1.0	--	--	--	--	--	--
01/17/05	--	110	--	ND<100	ND<1.0	3.6	ND<2.0	ND<1.0	ND<1.0	--	--	--	--	--	--
04/06/05	--	ND<25	--	73000	ND<2.5	ND<2.5	ND<2.5	ND<2.5	ND<2.5	--	--	--	--	--	--

Table 2 a
ADDITIONAL HISTORIC ANALYTICAL RESULTS
76 Station 1156

Date Sampled	TPH-D (µg/l)	TBA (µg/l)	Ethanol (8015B) (mg/l)	Ethanol (8260B) (µg/l)	Ethylene- dibromide (EDB) (µg/l)	1,2-DCA (EDC) (µg/l)	DIPE (µg/l)	ETBE (µg/l)	TAME (µg/l)	Acenaph- thylene (µg/l)	Bromo- dichloro- methane (µg/l)	Bromo- form (µg/l)	Bromo- methane (µg/l)	Carbon Tertra- chloride (µg/l)	Chloro- benzene (µg/l)
MW-4 continued															
07/08/05	--	29	--	ND<50	ND<0.50	1.2	ND<0.50	ND<0.50	ND<0.50	--	--	--	--	--	--
10/07/05	--	210	--	ND<250	ND<0.50	26	ND<0.50	ND<0.50	ND<0.50	--	--	--	--	--	--
01/27/06	--	280	--	ND<2500	ND<5.0	ND<5.0	ND<5.0	ND<5.0	ND<5.0	--	--	--	--	--	--
04/28/06	--	130	--	ND<250	ND<0.50	0.97	ND<0.50	ND<0.50	ND<0.50	--	--	--	--	--	--
07/28/06	--	64	--	ND<250	ND<0.50	5.8	ND<0.50	ND<0.50	ND<0.50	--	--	--	--	--	--
10/27/06	--	54	--	ND<250	ND<0.50	1.5	ND<0.50	ND<0.50	ND<0.50	--	--	--	--	--	--
01/10/07	--	33	--	310	ND<0.50	1.9	ND<0.50	ND<0.50	ND<0.50	--	--	--	--	--	--
04/13/07	--	82	--	ND<250	ND<0.50	0.77	ND<0.50	ND<0.50	ND<0.50	--	--	--	--	--	--
07/19/07	--	13	--	ND<250	ND<0.50	ND<0.50	ND<0.50	ND<0.50	ND<0.50	--	--	--	--	--	--
10/08/07	--	ND<20	--	ND<500	ND<1.0	ND<1.0	ND<1.0	ND<1.0	ND<1.0	--	--	--	--	--	--
01/09/08	--	ND<20	--	ND<500	ND<1.0	ND<1.0	ND<1.0	ND<1.0	ND<1.0	--	--	--	--	--	--
MW-5															
07/18/02	--	ND<20	--	ND<500000	ND<2.0	ND<2.0	ND<2.0	ND<2.0	ND<2.0	--	--	--	--	--	--
10/07/02	--	ND<100	--	ND<500000	ND<2.0	ND<2.0	ND<2.0	ND<2.0	ND<2.0	--	--	--	--	--	--
01/06/03	ND<50	ND<100	--	ND<500000	ND<2.0	ND<2.0	ND<2.0	ND<2.0	ND<2.0	--	--	--	--	--	ND<0.50
04/07/03	--	ND<500	--	ND<2500000	ND<10	ND<10	ND<10	ND<10	ND<10	--	--	--	--	--	--
07/07/03	--	ND<200	--	ND<1000000	ND<4.0	ND<4.0	ND<4.0	ND<4.0	ND<4.0	--	--	--	--	--	--
10/09/03	--	ND<200	--	ND<1000	ND<4.0	ND<4.0	ND<4.0	ND<4.0	ND<4.0	--	--	--	--	--	--
01/14/04	--	ND<2000	--	ND<10000	ND<40	ND<40	ND<40	ND<40	ND<40	--	--	--	--	--	--
04/28/04	--	ND<12	--	ND<1000	ND<0.5	1.8	ND<1	ND<1	ND<1	--	--	--	--	--	--
07/12/04	--	ND<12	--	ND<800	ND<0.5	0.76	ND<1	ND<1	ND<1	--	--	--	--	--	--
10/25/04	--	ND<500	--	ND<5000	ND<50	ND<50	ND<100	ND<50	ND<50	--	--	--	--	--	--
01/17/05	--	100	--	ND<250	ND<2.5	ND<2.5	ND<5.0	ND<2.5	ND<2.5	--	--	--	--	--	--
04/06/05	--	7.6	--	ND<50	ND<0.50	1.4	ND<0.50	ND<0.50	ND<0.50	--	--	--	--	--	--
07/08/05	--	180	--	ND<500	ND<5.0	ND<5.0	ND<5.0	ND<5.0	ND<5.0	--	--	--	--	--	--
10/07/05	--	ND<10	--	ND<250	ND<0.50	1.0	ND<0.50	ND<0.50	ND<0.50	--	--	--	--	--	--

Table 2 a
ADDITIONAL HISTORIC ANALYTICAL RESULTS
76 Station 1156

Date Sampled	TPH-D (µg/l)	TBA (µg/l)	Ethanol (8015B) (mg/l)	Ethanol (8260B) (µg/l)	Ethylene- dibromide (EDB) (µg/l)	1,2-DCA (EDC) (µg/l)	DIPE (µg/l)	ETBE (µg/l)	TAME (µg/l)	Acenaph- thylene (µg/l)	Bromo- dichloro- methane (µg/l)	Bromo- form (µg/l)	Bromo- methane (µg/l)	Carbon Tetra- chloride (µg/l)	Chloro- benzene (µg/l)
MW-5 continued															
01/27/06	--	1000	--	ND<2500	ND<5.0	ND<5.0	ND<5.0	ND<5.0	ND<5.0	--	--	--	--	--	--
04/28/06	--	130	--	ND<250	ND<0.50	0.95	ND<0.50	ND<0.50	ND<0.50	--	--	--	--	--	--
07/28/06	--	ND<100	--	ND<2500	ND<5.0	ND<5.0	ND<5.0	ND<5.0	ND<5.0	--	--	--	--	--	--
10/27/06	--	43	--	ND<250	ND<0.50	1.5	ND<0.50	ND<0.50	ND<0.50	--	--	--	--	--	--
01/10/07	--	28	--	ND<250	ND<0.50	1.7	ND<0.50	ND<0.50	ND<0.50	--	--	--	--	--	--
04/13/07	--	ND<10	--	ND<250	ND<0.50	0.84	ND<0.50	ND<0.50	ND<0.50	--	--	--	--	--	--
07/19/07	--	ND<10	--	ND<250	ND<0.50	ND<5.0	ND<0.50	ND<0.50	ND<0.50	--	--	--	--	--	--
10/08/07	--	ND<10	--	ND<250	ND<0.50	1.3	ND<0.50	ND<0.50	ND<0.50	--	--	--	--	--	--
01/09/08	--	ND<10	--	ND<250	ND<0.50	1.2	ND<0.50	ND<0.50	ND<0.50	--	--	--	--	--	--
MW-6															
07/18/02	--	ND<20	--	ND<500000	ND<2.0	ND<2.0	ND<2.0	ND<2.0	ND<2.0	--	--	--	--	--	--
10/07/02	--	ND<100	--	ND<500000	ND<2.0	ND<2.0	ND<2.0	ND<2.0	ND<2.0	--	--	--	--	--	--
01/06/03	--	ND<100	--	ND<500000	ND<2.0	ND<2.0	ND<2.0	ND<2.0	ND<2.0	--	--	--	--	--	--
04/07/03	--	ND<100	--	ND<500000	ND<2.0	ND<2.0	ND<2.0	ND<2.0	ND<2.0	--	--	--	--	--	--
07/07/03	--	ND<100	--	ND<500000	ND<2.0	ND<2.0	ND<2.0	ND<2.0	ND<2.0	--	--	--	--	--	--
10/09/03	--	ND<100	--	ND<500	ND<2.0	ND<2.0	ND<2.0	ND<2.0	ND<2.0	--	--	--	--	--	--
01/14/04	--	ND<100	--	ND<500	ND<2.0	ND<2.0	ND<2.0	ND<2.0	ND<2.0	--	--	--	--	--	--
04/28/04	--	ND<12	--	ND<1000	ND<0.5	ND<0.5	ND<1	ND<1	ND<1	--	--	--	--	--	--
07/12/04	--	ND<12	--	ND<800	ND<0.5	ND<0.5	ND<1	ND<1	ND<1	--	--	--	--	--	--
10/25/04	--	ND<5.0	--	ND<50	ND<0.50	ND<0.50	ND<1.0	ND<0.50	ND<0.50	--	--	--	--	--	--
01/17/05	--	ND<5.0	--	ND<50	ND<0.50	ND<0.50	ND<1.0	ND<0.50	ND<0.50	--	--	--	--	--	--
04/06/05	--	ND<5.0	--	ND<50	ND<0.50	ND<0.50	ND<0.50	ND<0.50	ND<0.50	--	--	--	--	--	--
07/08/05	--	ND<5.0	--	ND<50	ND<0.50	ND<0.50	ND<0.50	ND<0.50	ND<0.50	--	--	--	--	--	--
10/07/05	--	ND<10	--	ND<250	ND<0.50	ND<0.50	ND<0.50	ND<0.50	ND<0.50	--	--	--	--	--	--
01/27/06	--	ND<10	--	ND<250	ND<0.50	ND<0.50	ND<0.50	ND<0.50	ND<0.50	--	--	--	--	--	--
04/28/06	--	ND<10	--	ND<250	ND<0.50	ND<0.50	ND<0.50	ND<0.50	ND<0.50	--	--	--	--	--	--

Table 2 a
ADDITIONAL HISTORIC ANALYTICAL RESULTS
76 Station 1156

Date Sampled	TPH-D (µg/l)	TBA (µg/l)	Ethanol (8015B) (mg/l)	Ethanol (8260B) (µg/l)	Ethylene- dibromide (EDB) (µg/l)	1,2-DCA (EDC) (µg/l)	DIPE (µg/l)	ETBE (µg/l)	TAME (µg/l)	Acenaph- thylene (µg/l)	Bromo- dichloro- methane (µg/l)	Bromo- form (µg/l)	Bromo- methane (µg/l)	Carbon Tetra- chloride (µg/l)	Chloro- benzene (µg/l)
MW-6 continued															
07/28/06	--	ND<10	--	ND<250	ND<0.50	ND<0.50	ND<0.50	ND<0.50	ND<0.50	--	--	--	--	--	--
10/27/06	--	ND<10	--	ND<250	ND<0.50	ND<0.50	ND<0.50	ND<0.50	ND<0.50	--	--	--	--	--	--
01/10/07	--	ND<10	--	ND<250	ND<0.50	ND<0.50	ND<0.50	ND<0.50	ND<0.50	--	--	--	--	--	--
04/13/07	--	ND<10	--	ND<250	ND<0.50	ND<0.50	ND<0.50	ND<0.50	ND<0.50	--	--	--	--	--	--
07/19/07	--	ND<10	--	ND<250	ND<0.50	ND<0.50	ND<0.50	ND<0.50	ND<0.50	--	--	--	--	--	--
10/08/07	--	ND<10	--	ND<250	ND<0.50	ND<0.50	ND<0.50	ND<0.50	ND<0.50	--	--	--	--	--	--
01/09/08	--	ND<10	--	ND<250	ND<0.50	ND<0.50	ND<0.50	ND<0.50	ND<0.50	--	--	--	--	--	--
MW-7															
07/18/02	--	33000	--	ND<5000000	ND<20	ND<20	ND<20	ND<20	ND<20	--	--	--	--	--	--
10/07/02	--	26000	--	ND<100000000	ND<400	ND<400	ND<400	ND<400	ND<400	--	--	--	--	--	--
01/06/03	ND<50	ND<10000	--	ND<50000000	ND<200	ND<200	ND<200	ND<200	ND<200	--	--	--	--	--	ND<50
04/07/03	--	ND<40000	--	ND<200000000	ND<800	ND<800	ND<800	ND<800	ND<800	--	--	--	--	--	--
07/07/03	--	27000	--	ND<100000000	ND<400	ND<400	ND<400	ND<400	ND<400	--	--	--	--	--	--
10/09/03	--	ND<25000	--	ND<130000	ND<500	ND<500	ND<500	ND<500	ND<500	--	--	--	--	--	--
01/14/04	--	ND<40000	--	ND<200000	ND<800	ND<800	ND<800	ND<800	ND<800	--	--	--	--	--	--
04/28/04	--	9200	--	ND<1000	ND<0.5	6.8	ND<1	ND<1	12	--	--	--	--	--	--
07/12/04	--	4600	--	ND<8000	ND<5	5.1	ND<10	ND<10	ND<10	--	--	--	--	--	--
10/25/04	--	3900	--	ND<5000	ND<50	ND<50	ND<100	ND<50	ND<50	--	--	--	--	--	--
01/17/05	--	4200	--	ND<5000	ND<50	ND<50	ND<100	ND<50	ND<50	--	--	--	--	--	--
04/06/05	--	4200	--	ND<10000	ND<0.50	6.4	ND<0.50	ND<0.50	9.3	--	--	--	--	--	--
07/08/05	--	4300	--	ND<5000	ND<50	ND<50	ND<50	ND<50	ND<50	--	--	--	--	--	--
10/07/05	--	1100	--	ND<12000	ND<25	ND<25	ND<25	ND<25	ND<25	--	--	--	--	--	--
01/27/06	--	1600	--	ND<25000	ND<50	ND<50	ND<50	ND<50	ND<50	--	--	--	--	--	--
04/28/06	--	2900	--	ND<250	ND<0.50	3.4	ND<0.50	ND<0.50	6.3	--	--	--	--	--	--
07/28/06	--	1300	--	ND<6200	ND<12	ND<12	ND<12	ND<12	ND<12	--	--	--	--	--	--
10/27/06	--	1700	--	ND<2500	ND<5.0	ND<5.0	ND<5.0	ND<5.0	ND<5.0	--	--	--	--	--	--

Table 2 a
ADDITIONAL HISTORIC ANALYTICAL RESULTS
76 Station 1156

Date Sampled	TPH-D (µg/l)	TBA (µg/l)	Ethanol (8015B) (mg/l)	Ethanol (8260B) (µg/l)	Ethylene- dibromide (EDB) (µg/l)	1,2-DCA (EDC) (µg/l)	DIPE (µg/l)	ETBE (µg/l)	TAME (µg/l)	Acenaph- thylene (µg/l)	Bromo- dichloro- methane (µg/l)	Bromo- form (µg/l)	Bromo- methane (µg/l)	Carbon Tetra- chloride (µg/l)	Chloro- benzene (µg/l)
MW-7 continued															
01/10/07	12000	1300	--	ND<2500	ND<5.0	ND<5.0	ND<5.0	ND<5.0	ND<5.0	--	--	--	--	--	--
07/19/07	--	ND<100	--	ND<2500	ND<5.0	ND<5.0	ND<5.0	ND<5.0	ND<5.0	--	--	--	--	--	--
10/08/07	--	ND<500	--	ND<12000	ND<25	ND<25	ND<25	ND<25	ND<25	--	--	--	--	--	--
01/09/08	--	2700	--	ND<250	ND<0.50	1.2	ND<0.50	ND<0.50	1.1	--	--	--	--	--	--
MW-8															
01/18/08	--	ND<10	--	ND<250	ND<0.50	ND<0.50	ND<0.50	ND<0.50	ND<0.50	--	--	--	--	--	--

Table 2 b
ADDITIONAL HISTORIC ANALYTICAL RESULTS
76 Station 1156

Date Sampled	Chloroethane	Chloroform	Chloromethane	Dibromochloromethane	1,2-Dichlorobenzene	1,3-Dichlorobenzene	1,4-Dichlorobenzene	Dichlorodifluoromethane	1,1-DCA	1,1-DCE	cis- 1,2-DCE	trans- 1,2-DCE	1,2-Dichloropropane	cis-1,3-Dichloropropene	trans-1,3-Dichloropropene
	(µg/l)	(µg/l)	(µg/l)	(µg/l)	(µg/l)	(µg/l)	(µg/l)	(µg/l)	(µg/l)	(µg/l)	(µg/l)	(µg/l)	(µg/l)	(µg/l)	(µg/l)
MW-1															
07/20/99	--	--	--	--	3.9	--	--	--	2.0	--	3.6	--	0.92	--	--
03/31/00	--	--	--	--	6.2	--	--	--	--	--	--	--	--	--	--
04/04/01	--	--	--	--	4.6	--	--	--	--	--	3.4	--	--	--	--
07/17/01	--	--	--	--	18	--	--	--	--	--	--	--	--	--	--
07/18/02	1.1	--	--	--	5.8	--	1.3	--	--	--	1.3	--	--	--	--
07/07/03	--	--	--	--	--	--	--	--	--	--	ND<120	--	--	--	--
07/12/04	ND<10	ND<10	ND<10	ND<10	ND<2	ND<2	ND<2	ND<10	ND<10	ND<10	ND<10	ND<10	ND<10	ND<10	ND<10
07/08/05	1.0	ND<0.50	ND<1.0	ND<0.50	9.0	ND<0.50	1.2	ND<1.0	1.3	ND<0.50	3.1	ND<0.50	ND<0.50	ND<0.50	ND<0.50
07/28/06	ND<0.50	ND<0.50	ND<0.50	ND<0.50	ND<0.50	ND<0.50	ND<0.50	ND<0.50	ND<0.50	ND<0.50	4.5	ND<0.50	ND<0.50	ND<0.50	ND<0.50
07/19/07	ND<50	ND<50	ND<50	ND<50	ND<50	ND<50	ND<50	ND<50	ND<50	ND<50	ND<50	ND<50	ND<50	ND<50	ND<50
MW-5															
01/06/03	--	--	--	--	--	--	--	--	--	--	ND<0.50	--	--	--	--
MW-7															
01/06/03	--	--	--	--	--	--	--	--	--	--	ND<50	--	--	--	--

Table 2 c
ADDITIONAL HISTORIC ANALYTICAL RESULTS
76 Station 1156

Date Sampled	Hexachlorobutadiene	Methylene chloride	Naphthalene	n-Propylbenzene	1,1,2,2-Tetrachloroethane	Tetrachloroethene (PCE)	Trichlorotrifluoroethane	1,2,4-Trichlorobenzene	1,1,1-Trichloroethane	1,1,2-Trichloroethane	Trichloroethene (TCE)	Trichlorofluoromethane	1,2,4-Trimethylbenzene	1,3,5-Trimethylbenzene	Vinyl chloride
	(µg/l)	(µg/l)	(µg/l)	(µg/l)	(µg/l)	(µg/l)	(µg/l)	(µg/l)	(µg/l)	(µg/l)	(µg/l)	(µg/l)	(µg/l)	(µg/l)	(µg/l)
MW-1															
07/20/99	--	--	600	--	--	--	--	--	--	--	--	--	--	--	--
09/28/99	--	--	534	--	--	--	--	--	--	--	--	--	1240	318	--
01/07/00	--	--	1050	371	--	--	--	--	--	--	--	--	2210	597	--
03/31/00	--	--	140	--	--	--	--	--	--	--	--	--	--	--	--
07/14/00	--	--	690	--	--	334	--	--	--	--	--	--	--	--	--
10/03/00	--	--	361	--	--	--	--	--	--	--	--	--	--	--	--
01/03/01	--	--	400	--	--	--	--	--	--	--	--	--	--	--	--
04/04/01	--	--	490	--	--	--	--	--	--	--	--	--	--	--	--
07/17/01	--	--	740	--	--	--	--	--	--	--	--	--	--	--	--
07/18/02	--	--	910	--	--	ND<0.60	--	--	--	--	--	--	--	--	--
07/07/03	--	--	850	--	--	ND<120	--	--	--	--	--	--	--	--	--
07/12/04	ND<2	ND<20	450	--	ND<10	ND<10	ND<10	ND<2	ND<10	ND<10	ND<10	ND<10	--	--	ND<10
07/08/05	ND<20	ND<5.0	250	--	ND<0.50	ND<0.50	ND<0.50	ND<20	ND<0.50	ND<0.50	0.73	ND<1.0	--	--	ND<0.50
07/28/06	--	ND<1.0	--	--	ND<0.50	ND<0.50	ND<0.50	--	ND<0.50	ND<0.50	ND<0.50	ND<0.50	--	--	ND<0.50
07/19/07	--	ND<100	--	--	ND<50	ND<50	ND<50	--	ND<50	ND<50	ND<50	ND<50	--	--	ND<50
MW-5															
01/06/03	--	--	ND<10	--	--	ND<0.50	--	--	--	--	--	--	--	--	--
MW-7															
01/06/03	--	--	ND<10	--	--	ND<50	--	--	--	--	--	--	--	--	--

Table 2 d
ADDITIONAL HISTORIC ANALYTICAL RESULTS
76 Station 1156

Date Sampled	Acena-phithene (µg/l)	Acena-phthylene (svoc) (µg/l)	Anthra-cene (µg/l)	Benzo[a]-anthracene (µg/l)	Benzo[a]-pyrene (µg/l)	Benzo[b]-fluor-anthene (µg/l)	Benzo-[g,h,i]-perylene (µg/l)	Benzo[k]-fluor-anthene (µg/l)	Benzoic Acid (µg/l)	Benzyl Alcohol (µg/l)	Bis(2-chloro-ethoxy) methane (µg/l)	Bis(2-chloro-ethyl) ether (µg/l)	Bis(2-chloro-isopropyl)-ether (µg/l)	Bis(2-ethyl-hexyl) phthalate (µg/l)	4-Bromo-pheny phenyl ether (µg/l)
MW-1															
03/31/00	--	--	--	--	--	--	--	--	--	--	--	--	--	10	--
10/03/00	--	--	--	--	--	--	--	--	--	--	--	--	--	51.6	--
04/04/01	--	--	--	--	--	--	--	--	--	--	--	--	--	55	--
07/17/01	--	--	--	--	--	--	--	--	--	--	--	--	--	400	--
07/18/02	--	--	--	--	--	--	--	--	--	--	--	--	--	120	--
07/07/03	--	--	--	--	--	--	--	--	--	--	--	--	--	70	--
07/12/04	ND<2	--	ND<2	ND<2	ND<2	ND<2	ND<2	ND<2	--	--	--	--	--	ND<5	--
07/28/06	ND<10	ND<10	ND<10	ND<10	ND<10	ND<10	ND<10	ND<10	ND<50	ND<10	ND<10	ND<10	ND<10	33	ND<10
07/19/07	ND<2.2	ND<2.2	ND<2.2	ND<2.2	ND<2.2	ND<2.2	ND<2.2	ND<2.2	ND<11	ND<2.2	ND<2.2	ND<2.2	ND<2.2	ND<4.4	ND<2.2
MW-5															
01/06/03	--	--	--	--	--	--	--	--	--	--	--	--	--	ND<5.0	--
MW-7															
01/06/03	--	--	--	--	--	--	--	--	--	--	--	--	--	ND<5.0	--

Table 2 e
ADDITIONAL HISTORIC ANALYTICAL RESULTS
76 Station 1156

Date Sampled	Butylbenzyl phthalate (µg/l)	1-Chloro-3-methylphenol (µg/l)	4-Chloroaniline (µg/l)	2-Chloronaphthalene (µg/l)	2-Chlorophenol (µg/l)	4-Chlorophenyl ether (µg/l)	Chrysene (µg/l)	Dibenzo[a,h]anthracene (µg/l)	Dibenzo-furan (µg/l)	1,2-Dichlorobenzene (svoc) (µg/l)	1,3-Dichlorobenzene (svoc) (µg/l)	1,4-Dichlorobenzene (svoc) (µg/l)	3,3-Dichlorobenzidine (µg/l)	2,4-Dichlorophenol (µg/l)	Diethyl phthalate (µg/l)
MW-1															
07/12/04	--	--	--	--	--	--	ND<2	ND<3	--	--	--	--	--	--	--
07/28/06	ND<10	ND<25	ND<10	ND<10	ND<10	ND<10	ND<10	ND<15	ND<10	ND<10	ND<10	ND<10	ND<50	ND<10	ND<10
07/19/07	ND<2.2	ND<5.5	ND<2.2	ND<2.2	ND<2.2	ND<2.2	ND<2.2	ND<3.3	ND<2.2	ND<2.2	ND<2.2	ND<2.2	ND<11	ND<2.2	ND<2.2

Table 2 f
ADDITIONAL HISTORIC ANALYTICAL RESULTS
76 Station 1156

Date Sampled	2,4-Dimethylphenol (µg/l)	Dimethyl phthalate (µg/l)	Di-n-butyl phthalate (µg/l)	2,4-Dinitrophenol (µg/l)	2,4-Dinitrotoluene (µg/l)	2,6-Dinitrotoluene (µg/l)	Di-n-octyl phthalate (µg/l)	Fluoranthene (µg/l)	Fluorene (µg/l)	Hexachlorobenzene (µg/l)	HCBD (svoc) (µg/l)	Hexachlorocyclopentadiene (µg/l)	Hexachloroethane (µg/l)	Indeno-[1,2,3-c,d]pyrene (µg/l)	Isophorone (µg/l)
MW-1															
07/12/04	--	--	--	--	--	--	--	ND<2	ND<2	--	--	--	--	ND<2	--
07/28/06	ND<10	ND<10	ND<10	ND<50	ND<10	ND<10	ND<10	ND<10	ND<10	ND<10	ND<5.0	ND<10	ND<10	ND<10	ND<10
07/19/07	ND<2.2	ND<2.2	ND<2.2	ND<11	ND<2.2	ND<2.2	ND<2.2	ND<2.2	ND<2.2	ND<2.2	ND<1.1	ND<2.2	ND<2.2	ND<2.2	ND<2.2

Table 2 g
ADDITIONAL HISTORIC ANALYTICAL RESULTS
76 Station 1156

Date Sampled	2-Methyl-4,6-dinitrophenol (µg/l)	2-Methylnaphthalene (µg/l)	2-Methylphenol (µg/l)	4-Methylphenol (µg/l)	Naphthalene (svoc) (µg/l)	2-Nitroaniline (µg/l)	3-Nitroaniline (µg/l)	4-Nitroaniline (µg/l)	Nitrobenzene (µg/l)	2-Nitrophenol (µg/l)	4-Nitrophenol (µg/l)	N-nitrosodipropylamine (µg/l)	N-Nitrosodiphenylamine (µg/l)	Pentachlorophenol (µg/l)	Phenanthrene (µg/l)
MW-1															
07/20/99	--	240	--	27	--	--	--	--	--	--	--	--	--	--	--
09/28/99	--	87.4	26.4	35.6	--	--	--	--	--	--	--	--	--	--	--
01/07/00	--	315	--	--	--	--	--	--	--	--	--	--	--	--	--
03/31/00	--	73	31	18	--	--	--	--	--	--	--	--	--	--	--
07/14/00	--	300	--	--	--	--	--	--	--	--	--	--	--	--	--
10/03/00	--	98.1	--	28.9	--	--	--	--	--	--	--	--	--	--	--
01/03/01	--	180	--	--	--	--	--	--	--	--	--	--	--	--	--
04/04/01	--	78	--	--	--	--	--	--	--	--	--	--	--	--	--
07/17/01	--	290	47	25	--	--	--	--	--	--	--	--	--	--	--
07/18/02	--	420	13	25	--	--	--	--	--	--	--	--	--	--	--
07/07/03	--	260	ND<5.0	22	--	--	--	--	--	--	--	--	--	--	--
07/12/04	--	--	--	--	--	--	--	--	--	--	--	--	--	--	ND<2
07/28/06	--	280	ND<10	--	660	ND<10	ND<10	ND<25	ND<10	ND<10	ND<10	ND<10	ND<10	ND<50	ND<10
07/19/07	ND<11	230	29	--	770	ND<2.2	ND<2.2	ND<5.5	ND<2.2	ND<2.2	ND<2.2	ND<2.2	ND<2.2	ND<11	ND<2.2
MW-5															
01/06/03	--	ND<5.0	ND<5.0	ND<5.0	--	--	--	--	--	--	--	--	--	--	--
MW-7															
01/06/03	--	ND<5.0	ND<5.0	ND<5.0	--	--	--	--	--	--	--	--	--	--	--

Table 2 h
· ADDITIONAL HISTORIC ANALYTICAL RESULTS
76 Station 1156

Date Sampled	Phenol (µg/l)	Pyrene (µg/l)	1,2,4- Trichloro- benzene (svoc) (µg/l)	2,4,6- Trichloro- phenol (µg/l)	2,4,5- Trichloro- phenol (µg/l)
MW-1					
07/12/04	--	ND<2	--	--	--
07/28/06	ND<10	ND<10	ND<10	ND<25	ND<25
07/19/07	ND<2.2	ND<2.2	ND<2.2	ND<5.5	ND<5.5

COORDINATED EVENT DATA

WELL CONCENTRATIONS
Former Shell-branded Service Station
4255 MacArthur Boulevard
Oakland, CA

Well ID	Date	TPPH (ug/L)	B (ug/L)	T (ug/L)	E (ug/L)	X (ug/L)	MTBE 8020 (ug/L)	MTBE 8260 (ug/L)	DIPE (ug/L)	ETBE (ug/L)	TAME (ug/L)	TBA (ug/L)	Ethanol (ug/L)	TOC (MSL)	Depth to Water (ft.)	Depth to SPH (ft.)	GW Elevation (MSL)	SPH Thickness (ft.)	DO Reading (ppm)	ORP Reading (mV)
MW-1	11/17/1993	410	21	11	7.9	47	NA	NA	NA	NA	NA	NA	NA	175.79	8.59	NA	167.20	NA	NA	NA
MW-1	01/20/1994	1,200	180	19	48	47	NA	NA	NA	NA	NA	NA	NA	175.79	8.22	NA	167.57	NA	NA	NA
MW-1	04/25/1994	3,100	610	<10	130	27	NA	NA	NA	NA	NA	NA	NA	175.79	7.63	NA	168.16	NA	NA	NA
MW-1	07/07/1994	2,400	1,000	10	250	20	NA	NA	NA	NA	NA	NA	NA	175.79	8.31	NA	167.48	NA	NA	NA
MW-1	10/27/1994	2,200	500	3.1	72	1.8	NA	NA	NA	NA	NA	NA	NA	175.79	8.84	NA	166.95	NA	NA	NA
MW-1	11/17/1994	NA	NA	NA	NA	NA	NA	NA	NA	NA	NA	NA	NA	175.79	7.60	NA	168.19	NA	NA	NA
MW-1	11/28/1994	NA	NA	NA	NA	NA	NA	NA	NA	NA	NA	NA	NA	175.79	7.56	NA	168.23	NA	NA	NA
MW-1	01/13/1995	570	75	2.5	6.7	11	NA	NA	NA	NA	NA	NA	NA	175.79	7.11	NA	168.68	NA	NA	NA
MW-1	04/12/1995	1,800	480	<5.0	79	<5.0	NA	NA	NA	NA	NA	NA	NA	175.79	7.08	NA	168.71	NA	NA	NA
MW-1	07/25/1995	120	15	1.1	2.1	2.9	NA	NA	NA	NA	NA	NA	NA	175.79	7.73	NA	168.06	NA	NA	NA
MW-1 (D)	07/25/1995	300	88	2.4	11	6.5	NA	NA	NA	NA	NA	NA	NA	175.79	7.73	NA	168.06	NA	NA	NA
MW-1	10/18/1995	130	9.5	0.8	1.3	1.7	NA	NA	NA	NA	NA	NA	NA	175.79	8.42	NA	167.37	NA	NA	NA
MW-1 (D)	10/18/1995	120	11	0.8	1.4	1.8	NA	NA	NA	NA	NA	NA	NA	175.79	8.42	NA	167.37	NA	NA	NA
MW-1	01/17/1996	250	22	0.9	1.6	2.3	NA	NA	NA	NA	NA	NA	NA	175.79	7.83	NA	167.96	NA	NA	NA
MW-1	04/25/1996	<50	4.6	<0.5	<0.5	0.6	500b	NA	NA	NA	NA	NA	NA	175.79	7.35	NA	168.44	NA	NA	NA
MW-1	07/17/1996	<250	15	<2.5	<2.5	<2.5	540	NA	NA	NA	NA	NA	NA	175.79	7.70	NA	168.09	NA	NA	NA
MW-1	10/01/1996	1,200	500	12	57	82	1,900	NA	NA	NA	NA	NA	NA	175.79	8.07	NA	167.72	NA	NA	NA
MW-1	01/22/1997	640	170	4.3	33	33	1,200	NA	NA	NA	NA	NA	NA	175.79	7.21	NA	168.58	NA	NA	NA
MW-1	04/08/1997	<200	34	<2.0	3.3	4.3	950	NA	NA	NA	NA	NA	NA	175.79	7.75	NA	168.04	NA	NA	NA
MW-1 (D)	04/08/1997	<200	66	<2.0	6.4	8	740	NA	NA	NA	NA	NA	NA	175.79	7.75	NA	168.04	NA	NA	NA
MW-1	07/08/1997	190	49	1.2	5.8	8.6	560	NA	NA	NA	NA	NA	NA	175.79	8.01	NA	167.78	NA	NA	NA
MW-1	10/08/1997	<100	7	<1.0	<1.0	<1.0	620	NA	NA	NA	NA	NA	NA	175.79	8.10	NA	167.69	NA	NA	NA
MW-1	01/09/1998	970	390	12	48	71	1,200	NA	NA	NA	NA	NA	NA	175.79	7.14	NA	168.65	NA	NA	NA
MW-1	04/13/1998	<50	136	<0.50	1.5	1.8	170	NA	NA	NA	NA	NA	NA	175.79	6.78	NA	169.01	NA	NA	NA
MW-1	07/17/1998	2,500	750	11	88	67	150	NA	NA	NA	NA	NA	NA	175.79	7.28	NA	168.51	NA	NA	NA
MW-1	10/02/1998	8,000	970	36	270	440	35	NA	NA	NA	NA	NA	NA	175.79	7.77	NA	168.02	NA	NA	NA
MW-1	02/03/1999	210	56	0.82	<0.50	3.2	220	NA	NA	NA	NA	NA	NA	175.79	7.45	NA	168.34	NA	1.4	NA
MW-1	04/29/1999	<50	4.5	<0.50	0.56	<0.50	140	196	NA	NA	NA	NA	NA	175.79	7.58	NA	168.21	NA	1.2	140
MW-1	07/23/1999	<50.0	<0.500	<0.500	<0.500	<0.500	120	111*	NA	NA	NA	NA	NA	175.79	8.51	NA	167.28	NA	1.0	NA
MW-1	11/01/1999	<50.0	<0.500	<0.500	<0.500	<0.500	2.90	NA	NA	NA	NA	NA	NA	175.79	8.30	NA	167.49	NA	1.4	-71
MW-1	01/17/2000	<50	<0.50	<0.50	<0.50	<0.50	3.30	NA	NA	NA	NA	NA	NA	175.79	8.04	NA	167.75	NA	16.9	64
MW-1	04/17/2000	<50.0	1.08	<0.500	<0.500	<0.500	<2.50	NA	NA	NA	NA	NA	NA	175.79	8.00	NA	167.79	NA	1.8	112

WELL CONCENTRATIONS
Former Shell-branded Service Station
4255 MacArthur Boulevard
Oakland, CA

Well ID	Date	TPPH (ug/L)	B (ug/L)	T (ug/L)	E (ug/L)	X (ug/L)	MTBE 8020 (ug/L)	MTBE 8260 (ug/L)	DIPE (ug/L)	ETBE (ug/L)	TAME (ug/L)	TBA (ug/L)	Ethanol (ug/L)	TOC (MSL)	Depth to Water (ft.)	Depth to SPH (ft.)	GW Elevation (MSL)	SPH Thickness (ft.)	DO Reading (ppm)	ORP Reading (mV)
MW-1	07/26/2000	125	54.3	2.16	5.45	9.86	33.1	NA	NA	NA	NA	NA	NA	175.79	7.52	NA	168.27	NA	13.2	-140
MW-1	10/12/2000	101	40.7	2.68	3.00	5.18	25.0	NA	NA	NA	NA	NA	NA	175.79	7.71	NA	168.08	NA	>20	534
MW-1	01/15/2001	<50.0	0.633	<0.500	0.505	1.74	<2.50	NA	NA	NA	NA	NA	NA	175.79	7.33	NA	168.46	NA	16.9	-127
MW-1	04/09/2001	<50.0	<0.500	<0.500	<0.500	0.927	<2.50	NA	NA	NA	NA	NA	NA	175.79	7.68	NA	168.11	NA	12.8	-117
MW-1	07/24/2001	<50	4.0	0.65	0.53	1.3	NA	<5.0	NA	NA	NA	NA	NA	175.79	8.00	NA	167.79	NA	>20	43
MW-1	10/31/2001	<50	4.4	<0.50	<0.50	0.98	NA	<5.0	NA	NA	NA	NA	NA	175.79	7.94	NA	167.85	NA	13.6	123
MW-1	01/10/2002	<50	2.2	<0.50	<0.50	1.2	NA	6.1	NA	NA	NA	NA	NA	175.79	7.63	NA	168.16	NA	0.1	63
MW-1	04/25/2002	<50	2.0	<0.50	<0.50	<0.50	NA	<5.0	NA	NA	NA	NA	NA	175.79	7.76	NA	168.03	NA	0.3	54
MW-1	07/18/2002	<50	6.1	<0.50	<0.50	0.98	NA	<5.0	NA	NA	NA	NA	NA	175.79	8.29	NA	167.50	NA	1.1	32
MW-1	10/07/2002	500	17	14	11	60	NA	9.0	NA	NA	NA	NA	NA	175.76	8.34	NA	167.42	NA	2.8	-26
MW-1	01/06/2003	<50	12	<0.50	0.73	0.58	NA	14	NA	NA	NA	NA	NA	175.76	7.18	NA	168.58	NA	0.5	-22
MW-1	04/07/2003	<50	<0.50	<0.50	<0.50	<1.0	NA	12	NA	NA	NA	<5.0	NA	175.76	7.75	NA	168.01	NA	0.7	-24
MW-1	07/07/2003	<50	6.6	<0.50	<0.50	<1.0	NA	8.1	NA	NA	NA	<5.0	NA	175.76	7.75	NA	168.01	NA	0.5	16
MW-1	10/09/2003	<50	1.9	<0.50	<0.50	<1.0	NA	22	NA	NA	NA	<5.0	NA	175.76	8.45	NA	167.31	NA	0.7	80
MW-1	01/14/2004	<100	19	<1.0	<1.0	<2.0	NA	180	NA	NA	NA	63	NA	175.76	7.45	NA	168.31	NA	0.8	242
MW-1	04/28/2004	<50	2.1	<0.50	<0.50	<1.0	NA	110	NA	NA	NA	33	NA	175.76	8.25	NA	167.51	NA	0.5	64
MW-1	07/12/2004	<50	2.5	<0.50	<0.50	<1.0	NA	120	<2.0	<2.0	<2.0	26	<50	175.76	6.20	NA	169.56	NA	0.5	72
MW-1	10/25/2004	<500	<5.0	<5.0	<5.0	<10	NA	550	NA	NA	NA	240	NA	175.76	7.98	NA	167.78	NA	3.15	-72
MW-1	01/17/2005	<250	8.0	<2.5	<2.5	<5.0	NA	500	NA	NA	NA	310	NA	175.76	7.42	NA	168.34	NA	0.2	9
MW-1	04/06/2005	<250	<2.5	<2.5	<2.5	<5.0	NA	230	NA	NA	NA	330*	NA	175.76	8.15	NA	167.61	NA	2.49	143
MW-1	07/08/2005	<50	<0.50	<0.50	<0.50	<0.50	NA	380	<0.50	<0.50	<0.50	510	<5.0	175.76	7.45	NA	168.31	NA	1.1	12
MW-1	10/07/2005	<500 c	<5.0	<5.0	<5.0	<10	NA	1,600	NA	NA	NA	1,600	NA	175.76	7.72	NA	168.04	NA	NA	NA
MW-1	01/27/2006	1,720	6.92	<0.500	<0.500	<0.500	NA	1,270	NA	NA	NA	1,380	NA	175.76	6.68	NA	169.08	NA	NA	NA
MW-1	04/28/2006	2,420	6.90	1.19	<0.500	0.980	NA	2,080	NA	NA	NA	1,870	NA	175.76	6.67	NA	169.09	NA	NA	NA
MW-1	07/28/2006	3,230	2.06	<0.500	<0.500	<0.500	NA	1,770	<0.500	<0.500	1.14	1,730	<50.0	175.76	7.65	NA	168.11	NA	NA	NA
MW-1	10/27/2006	1,020	3.22	<0.500	1.72	<0.500	NA	690	NA	NA	NA	884	NA	175.76	7.90	NA	167.86	NA	NA	NA
MW-1	01/10/2007	1,100	3.0	<0.50	<0.50	<1.0	NA	2,300	NA	NA	NA	2,900	NA	175.76	7.62	NA	168.14	NA	NA	NA
MW-1	04/13/2007	620 g,h	7.1	0.24 i	<1.0	<1.0	NA	2,800	NA	NA	NA	3,600	NA	175.76	6.98	NA	168.78	NA	NA	NA
MW-1	07/09/2007	960 g,h	4.3 i	<20	<20	<20	NA	1,900	<40	<40	<40	2,100	<2,000	175.76	7.60	NA	168.16	NA	NA	NA
MW-1	10/08/2007	590 g,h	5.9 i	<20	<20	<20	NA	3,200	NA	NA	NA	2,200	NA	175.76	8.05	NA	167.71	NA	NA	NA
MW-1	01/09/2008	470 g,h	36	<10	<10	<10	NA	660	NA	NA	NA	1,300	NA	175.76	6.99	NA	168.77	NA	NA	NA

WELL CONCENTRATIONS
Former Shell-branded Service Station
4255 MacArthur Boulevard
Oakland, CA

Well ID	Date	TPPH (ug/L)	B (ug/L)	T (ug/L)	E (ug/L)	X (ug/L)	MTBE 8020 (ug/L)	MTBE 8260 (ug/L)	DIPE (ug/L)	ETBE (ug/L)	TAME (ug/L)	TBA (ug/L)	Ethanol (ug/L)	TOC (MSL)	Depth to Water (ft.)	Depth to SPH (ft.)	GW Elevation (MSL)	SPH Thickness (ft.)	DO Reading (ppm)	ORP Reading (mV)
MW-2	11/17/1993	31,000	9,400	4,600	1,000	3,900	NA	NA	NA	NA	NA	NA	NA	170.91	12.31	NA	158.60	NA	NA	NA
MW-2	01/20/1994	40,000	6,900	5,600	780	4,100	NA	NA	NA	NA	NA	NA	NA	170.91	11.48	NA	159.43	NA	NA	NA
MW-2 (D)	01/20/1994	41,000	7,200	6,200	900	4,800	NA	NA	NA	NA	NA	NA	NA	170.91	11.48	NA	159.43	NA	NA	NA
MW-2	04/25/1994	60,000	9,300	6,100	1,400	6,200	NA	NA	NA	NA	NA	NA	NA	170.91	10.84	NA	160.07	NA	NA	NA
MW-2	07/07/1994	280,000a	40,000	26,000	8,100	32,000	NA	NA	NA	NA	NA	NA	NA	170.91	11.89	NA	159.02	NA	NA	NA
MW-2 (D)	07/07/1994	53,000	13,000	6,600	2,000	8,400	NA	NA	NA	NA	NA	NA	NA	170.91	11.89	NA	159.02	NA	NA	NA
MW-2	10/27/1994	130,000	14,000	12,000	2,400	13,000	NA	NA	NA	NA	NA	NA	NA	170.91	12.89	NA	158.02	NA	NA	NA
MW-2 (D)	10/27/1994	390,000	8,800	7,000	1,700	11,000	NA	NA	NA	NA	NA	NA	NA	170.91	12.89	NA	158.02	NA	NA	NA
MW-2	11/17/1994	NA	NA	NA	NA	NA	NA	NA	NA	NA	NA	NA	NA	170.91	9.11	NA	161.80	NA	NA	NA
MW-2	11/28/1994	NA	NA	NA	NA	NA	NA	NA	NA	NA	NA	NA	NA	170.91	9.22	NA	161.69	NA	NA	NA
MW-2	01/13/1995	75,000	5,900	12,000	3,100	17,000	NA	NA	NA	NA	NA	NA	NA	170.91	8.10	NA	162.81	NA	NA	NA
MW-2	04/12/1995	100,000	8,500	11,000	2,400	12,000	NA	NA	NA	NA	NA	NA	NA	170.91	10.12	NA	160.79	NA	NA	NA
MW-2 (D)	04/12/1995	80,000	4,200	9,300	2,500	12,000	NA	NA	NA	NA	NA	NA	NA	170.91	10.12	NA	160.79	NA	NA	NA
MW-2	07/25/1995	NA	NA	NA	NA	NA	NA	NA	NA	NA	NA	NA	NA	170.91	11.53	NA	159.80	0.52	NA	NA
MW-2	10/18/1995	NA	NA	NA	NA	NA	NA	NA	NA	NA	NA	NA	NA	170.91	14.02	NA	156.99	0.13	NA	NA
MW-2	01/17/1996	NA	NA	NA	NA	NA	NA	NA	NA	NA	NA	NA	NA	170.91	10.27	NA	160.78	0.17	NA	NA
MW-2	04/25/1996	NA	NA	NA	NA	NA	NA	NA	NA	NA	NA	NA	NA	170.91	11.68	NA	159.25	0.03	NA	NA
MW-2	07/17/1996	NA	NA	NA	NA	NA	NA	NA	NA	NA	NA	NA	NA	170.91	12.78	NA	158.81	0.48	NA	NA
MW-2	10/01/1996	NA	NA	NA	NA	NA	NA	NA	NA	NA	NA	NA	NA	170.91	14.21	NA	156.70	0.28	NA	NA
MW-2	01/22/1997	NA	NA	NA	NA	NA	NA	NA	NA	NA	NA	NA	NA	170.91	10.92	NA	160.08	0.11	NA	NA
MW-2	04/08/1997	NA	NA	NA	NA	NA	NA	NA	NA	NA	NA	NA	NA	170.91	14.12	NA	156.95	0.20	NA	NA
MW-2	07/08/1997	NA	NA	NA	NA	NA	NA	NA	NA	NA	NA	NA	NA	170.91	14.98	NA	156.08	0.19	NA	NA
MW-2	10/08/1997	NA	NA	NA	NA	NA	NA	NA	NA	NA	NA	NA	NA	170.91	12.97	NA	157.98	0.05	NA	NA
MW-2	01/08/1998	NA	NA	NA	NA	NA	NA	NA	NA	NA	NA	NA	NA	170.91	12.54	NA	158.43	0.08	NA	NA
MW-2	04/13/1998	180,000	2,800	5,200	2,400	13,000	71,000	NA	NA	NA	NA	NA	NA	170.91	10.05	NA	160.86	NA	NA	NA
MW-2	07/17/1998	NA	NA	NA	NA	NA	NA	NA	NA	NA	NA	NA	NA	170.91	11.75	NA	159.24	0.10	NA	NA
MW-2	10/02/1998	NA	NA	NA	NA	NA	NA	NA	NA	NA	NA	NA	NA	170.91	16.78	NA	154.22	0.11	NA	NA
MW-2	02/03/1999	NA	NA	NA	NA	NA	NA	NA	NA	NA	NA	NA	NA	170.91	9.90	9.82	161.07	0.08	NA	NA
MW-2	04/29/1999	NA	NA	NA	NA	NA	NA	NA	NA	NA	NA	NA	NA	170.91	9.86	9.81	161.09	0.05	NA	NA
MW-2	07/23/1999	65,800	6,500	4,480	1,960	8,960	46,600	58,500*	NA	NA	NA	NA	NA	170.91	14.45	NA	156.46	NA	1.4	NA
MW-2	11/01/1999	NA	NA	NA	NA	NA	NA	NA	NA	NA	NA	NA	NA	170.91	11.84	11.81	159.09	0.03	NA	NA
MW-2	01/17/2000	46,000	6,000	2,400	1,500	5,500	50,000	31,000	NA	NA	NA	NA	NA	170.91	11.00	NA	159.91	NA	1.3	-54

WELL CONCENTRATIONS
Former Shell-branded Service Station
4255 MacArthur Boulevard
Oakland, CA

Well ID	Date	TPPH (ug/L)	B (ug/L)	T (ug/L)	E (ug/L)	X (ug/L)	MTBE 8020 (ug/L)	MTBE 8260 (ug/L)	DIPE (ug/L)	ETBE (ug/L)	TAME (ug/L)	TBA (ug/L)	Ethanol (ug/L)	TOC (MSL)	Depth to Water (ft.)	Depth to SPH (ft.)	GW Elevation (MSL)	SPH Thickness (ft.)	DO Reading (ppm)	ORP Reading (mV)
MW-2	04/17/2000	96,300	8,150	10,200	2,820	14,900	112,000	108,000	NA	NA	NA	NA	NA	170.91	11.06	NA	159.85	NA	2.6	125
MW-2	07/26/2000	72,400	8,680	5,620	2,810	13,400	66,200	46,300	NA	NA	NA	NA	NA	170.91	12.82	NA	158.09	NA	2.2	113
MW-2	10/12/2000	63,200	5,840	4,180	2,310	11,100	61,200	66,600	NA	NA	NA	NA	NA	170.91	11.32	NA	159.59	NA	0.4	55
MW-2	01/15/2001	59,700	2,630	4,800	2,050	11,500	44,400	5,080	NA	NA	NA	NA	NA	170.91	10.19	NA	160.72	NA	1.1	-22
MW-2	04/09/2001	56,900	1,860	2,550	1,810	9,720	40,000	46,600	NA	NA	NA	NA	NA	170.91	11.15	NA	159.76	NA	1.0	-55
MW-2	07/24/2001	84,000	3,000	4,600	2,500	13,000	NA	41,000	NA	NA	NA	NA	NA	170.91	11.67	NA	159.24	NA	0.2	53
MW-2	10/31/2001	45,000	2,200	3,000	1,500	7,700	NA	29,000	<50	<50	<50	51,000	<500	170.91	11.04	NA	159.87	NA	1.2	-17
MW-2	01/10/2002	28,000	840	740	760	3,300	NA	32,000	NA	NA	NA	NA	NA	170.91	9.58	NA	161.33	NA	2.1	-76
MW-2	04/25/2002	41,000	1,900	2,000	1,200	6,900	NA	17,000	NA	NA	NA	NA	NA	170.91	11.40	NA	159.51	NA	0.8	-95
MW-2	07/18/2002	87,000	2,000	2,200	1,400	10,000	NA	19,000	NA	NA	NA	NA	NA	170.91	12.68	NA	158.23	NA	0.7	-34
MW-2	10/07/2002	110,000	3,900	6,700	2,700	15,000	NA	20,000	NA	NA	NA	NA	NA	170.88	11.58	NA	159.30	NA	1.4	-52
MW-2	01/06/2003	65,000	2,400	3,500	1,400	8,600	NA	26,000	NA	NA	NA	NA	NA	170.88	9.09	NA	161.79	NA	0.4	40
MW-2	04/07/2003	57,000	1,900	2,500	1,700	8,600	NA	37,000	NA	NA	NA	34,000	NA	170.88	11.08	NA	159.80	NA	1.0	60
MW-2	07/07/2003	34,000	4,000	4,200	1,600	8,500	NA	51,000	NA	NA	NA	44,000	NA	170.88	11.27	NA	159.61	NA	1.3	-17
MW-2	10/09/2003	NA	NA	NA	NA	NA	NA	NA	NA	NA	NA	NA	NA	170.88	11.64	11.61	159.26	0.03	NA	NA
MW-2	10/20/2003	NA	NA	NA	NA	NA	NA	NA	NA	NA	NA	NA	NA	170.88	11.88	11.84	159.03	0.04	NA	NA
MW-2	01/14/2004	NA	NA	NA	NA	NA	NA	NA	NA	NA	NA	NA	NA	170.88	10.96	10.95	159.93	0.01	NA	NA
MW-2	04/28/2004	35,000	2,200	2,200	2,300	8,200	NA	26,000	NA	NA	NA	28,000	NA	170.88	11.05	NA	159.83	NA	0.1	-96
MW-2	07/12/2004	NA	NA	NA	NA	NA	NA	NA	NA	NA	NA	NA	NA	170.88	12.12	12.09	158.78	0.03	NA	NA
MW-2	10/25/2004	60,000	2,900	2,300	2,300	7,600	NA	27,000	NA	NA	NA	26,000	NA	170.88	11.23	NA	159.65	NA	1.62	-69
MW-2	01/17/2005	62,000	1,900	1,800	1,800	5,700	NA	22,000	NA	NA	NA	21,000	NA	170.88	8.78	NA	162.10	NA	0.8	-102
MW-2	04/06/2005	40,000	1,500	940	1,600	2,900	NA	23,000	NA	NA	NA	23,000	NA	170.88	9.23	NA	161.65	NA	0.60	-104
MW-2	07/08/2005	50,000	2,300	1,500	1,700	6,600	NA	24,000	<150	<150	<150	25,000	<1,500	170.88	10.99	10.97	159.91	0.02	0.01	-41
MW-2	10/07/2005	NA	NA	NA	NA	NA	NA	NA	NA	NA	NA	NA	NA	170.88	12.15	12.13	158.75	0.02	NA	NA
MW-2	01/27/2006	56,800	1,270	1,280	1,520	5,370	NA	8,210	NA	NA	NA	10,600	NA	170.88	9.55	NA	161.33	NA	NA	NA
MW-2	03/16/2006	82,100	1,230	1,310	1,350	4,630	NA	9,020	NA	NA	NA	9,690	NA	170.88	8.10	NA	162.78	NA	NA	NA
MW-2	04/28/2006	81,400	1,200	1,610	1,660	5,580	NA	10,800	NA	NA	NA	11,100	NA	170.88	9.25	NA	161.63	NA	NA	NA
MW-2	05/15/2006	119,000	2,210	3,800	2,330	8,900	NA	15,600	NA	NA	NA	12,200	NA	170.88	10.28	NA	160.60	NA	NA	NA
MW-2	06/19/2006	121,000	1,680	3,830	2,990	12,400	NA	10,700	NA	NA	NA	9,310	NA	170.88	10.90	NA	159.98	NA	NA	NA
MW-2	07/28/2006	172,000	3,590	3,450	2,840	8,210	NA	22,800	<0.500	<0.500	<0.500	11,300	<50.0	170.88	11.84	NA	159.04	NA	NA	NA
MW-2	08/31/2006	91,200	1,590	3,710	2,570	11,700	NA	3,520	NA	NA	NA	3,940	NA	170.88	18.03	NA	152.85	NA	NA	NA
MW-2	09/26/2006	50,000	2,300	1,300	1,600	6,700	NA	17,000	NA	NA	NA	19,000	NA	170.88	10.23	NA	160.65	NA	NA	NA

WELL CONCENTRATIONS
Former Shell-branded Service Station
4255 MacArthur Boulevard
Oakland, CA

Well ID	Date	TPPH (ug/L)	B (ug/L)	T (ug/L)	E (ug/L)	X (ug/L)	MTBE 8020 (ug/L)	MTBE 8260 (ug/L)	DIPE (ug/L)	ETBE (ug/L)	TAME (ug/L)	TBA (ug/L)	Ethanol (ug/L)	TOC (MSL)	Depth to Water (ft.)	Depth to SPH (ft.)	GW Elevation (MSL)	SPH Thickness (ft.)	DO Reading (ppm)	ORP Reading (mV)
MW-2	10/27/2006	159,000	5,200	3,890	2,600	12,500	NA	18,100	NA	NA	NA	9,230 d	NA	170.88	12.11	NA	158.77	NA	NA	NA
MW-2	11/22/2006	53,000	1,500	960	1,800	7,100	NA	9,600	NA	NA	NA	12,000	NA	170.88	11.35	NA	159.53	NA	NA	NA
MW-2	12/26/2006	Well inaccessible		NA	NA	NA	NA	NA	NA	NA	NA	NA	NA	170.88	NA	NA	NA	NA	NA	NA
MW-2	01/10/2007	45,000	2,700	1,700	1,400	5,800	NA	13,000	NA	NA	NA	11,000	NA	170.88	10.21	NA	160.67	NA	NA	NA
MW-2	02/19/2007	13,000	1,800	1,900	1,500	5,900	NA	7,400	NA	NA	NA	11,000	NA	170.88	9.22	NA	161.66	NA	NA	NA
MW-2	03/16/2007	52,000	2,600	2,300	2,000	7,300	NA	9,100	NA	NA	NA	12,000	NA	170.88	9.88	NA	161.00	NA	NA	NA
MW-2	04/13/2007	60,000 g	2,200	2,100	2,300	7,900	NA	13,000	NA	NA	NA	20,000	NA	170.88	10.61	10.59	160.29	0.02	NA	NA
MW-2	07/09/2007	NA	NA	NA	NA	NA	NA	NA	NA	NA	NA	NA	NA	170.88	11.77	11.66	159.20	0.11	NA	NA
MW-2	10/08/2007	NA	NA	NA	NA	NA	NA	NA	NA	NA	NA	NA	NA	170.88	12.70	12.51	158.33	0.19	NA	NA
MW-2	11/19/2007	NA	NA	NA	NA	NA	NA	NA	NA	NA	NA	NA	NA	170.88	8.00	NA	162.88	NA	NA	NA
MW-2	12/10/2007	NA	NA	NA	NA	NA	NA	NA	NA	NA	NA	NA	NA	170.88	6.49	NA	164.39	NA	NA	NA
MW-2	01/09/2008	Unable to access		NA	NA	NA	NA	NA	NA	NA	NA	NA	NA	170.88	NA	NA	NA	NA	NA	NA
MW-2	01/22/2008	Unable to access		NA	NA	NA	NA	NA	NA	NA	NA	NA	NA	170.88	NA	NA	NA	NA	NA	NA
			NA																	
MW-3	11/17/1993	18,000	5,400	660	720	2,200	NA	NA	NA	NA	NA	NA	NA	174.61	15.40	NA	159.21	NA	NA	NA
MW-3	01/20/1994	55,000	13,000	2,600	2,200	6,500	NA	NA	NA	NA	NA	NA	NA	174.61	14.61	NA	160.00	NA	NA	NA
MW-3	04/25/1994	96,000	11,000	1,600	3,100	9,900	NA	NA	NA	NA	NA	NA	NA	174.61	13.12	NA	161.49	NA	NA	NA
MW-3 (D)	04/25/1994	78,000	12,000	1,900	2,600	7,300	NA	NA	NA	NA	NA	NA	NA	174.61	13.12	NA	161.49	NA	NA	NA
MW-3	07/07/1994	NA	NA	NA	NA	NA	NA	NA	NA	NA	NA	NA	NA	174.61	14.54	NA	160.07	0.02	NA	NA
MW-3	10/27/1994	NA	NA	NA	NA	NA	NA	NA	NA	NA	NA	NA	NA	174.61	15.62	NA	159.03	0.05	NA	NA
MW-3	11/17/1994	NA	NA	NA	NA	NA	NA	NA	NA	NA	NA	NA	NA	174.61	13.83	NA	160.78	NA	NA	NA
MW-3	11/28/1994	NA	NA	NA	NA	NA	NA	NA	NA	NA	NA	NA	NA	174.61	14.02	NA	160.59	NA	NA	NA
MW-3	01/13/1995	180,000	3,200	2,700	1,700	5,200	NA	NA	NA	NA	NA	NA	NA	174.61	12.13	NA	162.48	NA	NA	NA
MW-3 (D)	01/13/1995	23,000	4,000	690	960	3,000	NA	NA	NA	NA	NA	NA	NA	174.61	12.13	NA	162.48	NA	NA	NA
MW-3	04/12/1995	56,000	8,700	1,500	2,100	6,300	NA	NA	NA	NA	NA	NA	NA	174.61	12.96	NA	161.65	NA	NA	NA
MW-3	07/25/1995	NA	NA	NA	NA	NA	NA	NA	NA	NA	NA	NA	NA	174.61	14.28	NA	160.38	0.06	NA	NA
MW-3	10/18/1995	NA	NA	NA	NA	NA	NA	NA	NA	NA	NA	NA	NA	174.61	15.88	NA	158.77	0.05	NA	NA
MW-3	01/17/1996	NA	NA	NA	NA	NA	NA	NA	NA	NA	NA	NA	NA	174.61	13.86	NA	160.94	0.24	NA	NA
MW-3	04/25/1996	NA	NA	NA	NA	NA	NA	NA	NA	NA	NA	NA	NA	174.61	13.82	NA	160.81	0.02	NA	NA
MW-3	07/17/1996	NA	NA	NA	NA	NA	NA	NA	NA	NA	NA	NA	NA	174.61	16.11	NA	158.52	0.03	NA	NA
MW-3	10/01/1996	46,000	7,300	530	1,700	3,900	3,200	NA	NA	NA	NA	NA	NA	174.61	16.56	NA	158.05	NA	NA	NA
MW-3 (D)	10/01/1996	47,000	7,100	530	1,700	4,000	2,900	NA	NA	NA	NA	NA	NA	174.61	16.56	NA	158.05	NA	NA	NA

WELL CONCENTRATIONS
Former Shell-branded Service Station
4255 MacArthur Boulevard
Oakland, CA

Well ID	Date	TPPH (ug/L)	B (ug/L)	T (ug/L)	E (ug/L)	X (ug/L)	MTBE 8020 (ug/L)	MTBE 8260 (ug/L)	DIPE (ug/L)	ETBE (ug/L)	TAME (ug/L)	TBA (ug/L)	Ethanol (ug/L)	TOC (MSL)	Depth to Water (ft.)	Depth to SPH (ft.)	GW Elevation (MSL)	SPH Thickness (ft.)	DO Reading (ppm)	ORP Reading (mV)
MW-3	01/22/1997	82,000	5,200	1,300	2,800	8,900	1,100	NA	NA	NA	NA	NA	NA	174.61	13.07	NA	161.54	NA	NA	NA
MW-3 (D)	01/22/1997	61,000	8,400	1,100	2,300	7,000	2,700	NA	NA	NA	NA	NA	NA	174.61	13.07	NA	161.54	NA	NA	NA
MW-3	04/08/1997	NA	NA	NA	NA	NA	NA	NA	NA	NA	NA	NA	NA	174.61	17.09	NA	157.54	0.03	NA	NA
MW-3	07/08/1997	56,000	8,800	580	2,000	4,900	2,800	NA	NA	NA	NA	NA	NA	174.61	15.85	NA	158.76	NA	NA	NA
MW-3	10/08/1997	48,000	8,000	590	1,700	3,400	5,100	NA	NA	NA	NA	NA	NA	174.61	16.22	NA	158.39	NA	NA	NA
MW-3	01/08/1998	47,000	9,400	810	2,300	4,700	6,300	NA	NA	NA	NA	NA	NA	174.61	13.80	NA	160.81	NA	NA	NA
MW-3 (D)	01/08/1998	48,000	8,100	750	2,000	4,100	5,800	NA	NA	NA	NA	NA	NA	174.61	13.80	NA	160.81	NA	NA	NA
MW-3	04/13/1998	32,000	6,800	540	1,400	3,400	4,000	NA	NA	NA	NA	NA	NA	174.61	12.97	NA	161.64	NA	NA	NA
MW-3 (D)	04/13/1998	36,000	7,300	660	1,600	3,700	4,000	NA	NA	NA	NA	NA	NA	174.61	12.97	NA	161.64	NA	NA	NA
MW-3	07/17/1998	71,000	11,000	590	2,200	6,900	3,900	NA	NA	NA	NA	NA	NA	174.61	11.51	NA	163.10	NA	NA	NA
MW-3 (D)	07/17/1998	76,000	12,000	700	2,600	8,000	3,000	NA	NA	NA	NA	NA	NA	174.61	11.51	NA	163.10	NA	NA	NA
MW-3	10/02/1998	66,000	8,900	510	2,000	4,900	4,600	NA	NA	NA	NA	NA	NA	174.61	16.50	NA	158.11	NA	NA	NA
MW-3 (D)	10/02/1998	59,000	9,400	460	2,000	4,900	4,700	NA	NA	NA	NA	NA	NA	174.61	16.50	NA	158.11	NA	NA	NA
MW-3	02/03/1999	36,000	6,800	300	1,600	2,900	18,000	NA	NA	NA	NA	NA	NA	174.61	15.21	NA	159.40	NA	1.3	NA
MW-3	04/29/1999	45,000	8,100	580	2,200	5,800	4,700	5,150	NA	NA	NA	NA	NA	174.61	15.43	NA	159.18	NA	1.5	-68
MW-3	07/23/1999	29,400	3,540	215	810	3,800	4,720	6,950*	NA	NA	NA	NA	NA	174.61	14.95	NA	159.66	NA	1.3	NA
MW-3	11/01/1999	20,000	4,190	294	1,060	1,740	5,540	8,590	NA	NA	NA	NA	NA	174.61	14.66	NA	159.95	NA	0.6	-110
MW-3	01/17/2000	17,000	3,900	89	1,100	1,200	7,900	NA	NA	NA	NA	NA	NA	174.61	13.94	NA	160.67	NA	1.3	-40
MW-3	04/17/2000	28,100	5,240	247	1,540	2,750	16,600	NA	NA	NA	NA	NA	NA	174.61	14.00	NA	160.61	NA	1.1	-86
MW-3	07/26/2000	24,300	6,680	159	1,610	1,640	17,100	NA	NA	NA	NA	NA	NA	174.61	13.72	NA	160.89	NA	0.9	-70
MW-3	10/12/2000	14,300	2,630	86.7	241	1,360	16,300	NA	NA	NA	NA	NA	NA	174.61	14.15	NA	160.46	NA	0.9	50
MW-3	01/15/2001	22,100	4,400	266	977	2,990	13,200	NA	NA	NA	NA	NA	NA	174.61	13.05	NA	161.56	NA	1.3	-40
MW-3	04/09/2001	33,800	7,100	147	1,700	2,660	13,000	NA	NA	NA	NA	NA	NA	174.61	13.59	NA	161.02	NA	0.6	-56
MW-3	07/24/2001	220,000	5,600	1,900	4,400	19,000	NA	12,000	NA	NA	NA	NA	NA	174.61	14.43	NA	160.18	NA	0.4	29
MW-3	10/31/2001	65,000	2,700	510	1,800	7,200	NA	9,800	<20	<20	<20	5,200	<500	174.61	14.59	NA	160.02	NA	0.9	-27
MW-3	01/10/2002	66,000	2,400	490	1,700	6,600	NA	5,500	NA	NA	NA	NA	NA	174.61	12.65	NA	161.96	NA	1.7	-76
MW-3	04/25/2002	55,000	4,600	460	2,400	6,900	NA	8,100	NA	NA	NA	NA	NA	174.61	14.13	NA	160.48	NA	1.2	-96
MW-3	07/18/2002	56,000	3,300	270	1,700	5,000	NA	8,400	NA	NA	NA	NA	NA	174.61	15.48	15.45	159.15	0.03	0.8	-41
MW-3	10/07/2002	NA	NA	NA	NA	NA	NA	NA	NA	NA	NA	NA	NA	174.59	14.60	14.40	160.15	0.20	NA	NA
MW-3	01/06/2003	57,000	3,200	330	1,800	5,400	NA	5,100	NA	NA	NA	NA	NA	174.59	11.62	11.60	162.99	0.02	0.4	33
MW-3	04/07/2003	57,000	6,200	500	2,400	6,700	NA	8,200	NA	NA	NA	3,900	NA	174.59	13.80	NA	160.79	NA	0.5	61
MW-3	07/07/2003	28,000	4,900	300	1,500	4,100	NA	7,900	NA	NA	NA	4,700	NA	174.59	14.00	NA	160.59	NA	1.0	-11

WELL CONCENTRATIONS
Former Shell-branded Service Station
4255 MacArthur Boulevard
Oakland, CA

Well ID	Date	TPPH (ug/L)	B (ug/L)	T (ug/L)	E (ug/L)	X (ug/L)	MTBE 8020 (ug/L)	MTBE 8260 (ug/L)	DIPE (ug/L)	ETBE (ug/L)	TAME (ug/L)	TBA (ug/L)	Ethanol (ug/L)	TOC (MSL)	Depth to Water (ft.)	Depth to SPH (ft.)	GW Elevation (MSL)	SPH Thickness (ft.)	DO Reading (ppm)	ORP Reading (mV)
MW-3	10/09/2003	NA	NA	NA	NA	NA	NA	NA	NA	NA	NA	NA	NA	174.59	14.44	14.36	160.21	0.08	NA	NA
MW-3	10/20/2003	NA	NA	NA	NA	NA	NA	NA	NA	NA	NA	NA	NA	174.59	14.68	14.61	159.97	0.07	NA	NA
MW-3	01/14/2004	NA	NA	NA	NA	NA	NA	NA	NA	NA	NA	NA	NA	174.59	12.47	12.45	162.14	0.02	NA	NA
MW-3	04/28/2004	32,000	7,300	190	2,100	4,300	NA	3,700	NA	NA	NA	2,500	NA	174.59	13.66	NA	160.93	NA	0.1	-16
MW-3	07/12/2004	NA	NA	NA	NA	NA	NA	NA	NA	NA	NA	NA	NA	174.59	14.87	14.83	159.75	0.04	NA	NA
MW-3	10/25/2004	49,000	5,100	61	1,800	3,600	NA	5,400	NA	NA	NA	2,700	NA	174.59	14.12	NA	160.47	NA	2.70	-59
MW-3	01/17/2005	57,000	8,000	190	2,000	4,000	NA	4,600	NA	NA	NA	3,300	NA	174.59	10.59	NA	164.00	NA	0.2	-18
MW-3	04/06/2005	57,000	7,300	180	2,200	3,300	NA	4,100	NA	NA	NA	2,700	NA	174.59	10.58	NA	164.01	NA	0.95	-77
MW-3	07/08/2005	28,000	2,900	47	1,100	2,000	NA	2,800	<20	<20	<20	1,900	<200	174.59	13.46	NA	161.13	NA	0.1	-51
MW-3	10/07/2005	23,000	3,200	39	960	1,300	NA	2,600	NA	NA	NA	1,900	NA	174.59	14.76	NA	159.83	NA	NA	NA
MW-3	01/27/2006	38,500	6,520	139	1,350	2,160	NA	1,940	NA	NA	NA	1,490	NA	174.59	11.69	NA	162.90	NA	NA	NA
MW-3	03/16/2006	65,100	5,280	181	1,580	2,520	NA	2,410	NA	NA	NA	12,300	NA	174.59	10.08	NA	164.51	NA	NA	NA
MW-3	04/28/2006	<1000	4,330	157	1,480	2,690	NA	2,470	NA	NA	NA	1,520	NA	174.59	3.31	NA	171.28	NA	NA	NA
MW-3	05/15/2006	69,600	6,100	159	1,690	2,640	NA	3,520	NA	NA	NA	1,720	NA	174.59	12.69	NA	161.90	NA	NA	NA
MW-3	06/19/2006	103,000	5,070	117	2,210	3,950	NA	2,790	NA	NA	NA	1,080	NA	174.59	13.28	NA	161.31	NA	NA	NA
MW-3	07/28/2006	86,600	4,890	85.7	1,570	2,250	NA	2,790	7.28	<0.500	<0.500	1,260	<50.0	174.59	14.72	NA	159.87	NA	NA	NA
MW-3	08/31/2006	45,700	4,600	204	1,740	2,680	NA	2,580	NA	NA	NA	1,520	NA	174.59	14.75	NA	159.84	NA	NA	NA
MW-3	09/26/2006	29,000	3,900	76	1,500	2,100	NA	2,700	NA	NA	NA	1,500	NA	174.59	14.97	NA	159.62	NA	NA	NA
MW-3	10/27/2006	41,000	3,690	65.2	1,210	1,650	NA	1,760	NA	NA	NA	867 d	NA	174.59	15.00	NA	159.59	NA	NA	NA
MW-3	11/22/2006	30,000	3,300	51	810	1,500	NA	1,900	NA	NA	NA	1,300	NA	174.59	14.26	NA	160.33	NA	NA	NA
MW-3	12/26/2006	31,000	2,500	56	1,100	1,500	NA	2,200	NA	NA	NA	2,000	NA	174.59	12.52	NA	162.07	NA	NA	NA
MW-3	01/10/2007	18,000	2,600	43	750	940	NA	2,100	NA	NA	NA	2,100	NA	174.59	12.81	NA	161.78	NA	NA	NA
MW-3	02/19/2007	27,000	3,800	110	1,200	1,500	NA	2,400	NA	NA	NA	3,200	NA	174.59	11.65	NA	162.94	NA	NA	NA
MW-3	03/16/2007	25,000	4,000	80	1,300	1,500	NA	2,100	NA	NA	NA	2,400	NA	174.59	12.20	NA	162.39	NA	NA	NA
MW-3	04/13/2007	30,000 g	4,400	73	1,500	1,920	NA	2,800	NA	NA	NA	3,900	NA	174.59	13.37	NA	161.22	NA	NA	NA
MW-3	07/09/2007	25,000 g	3,800	57	1,400	1,456	NA	1,900	<100	<100	<100	1,500	<5,000	174.59	14.30	NA	160.29	NA	NA	NA
MW-3	10/08/2007	20,000 g	3,200	35 i	1,300	1,124 i	NA	1,700	NA	NA	NA	1,500	NA	174.59	15.19	15.18	159.41	0.01	NA	NA
MW-3	11/19/2007	Unable to access			NA	NA	NA	NA	NA	NA	NA	NA	NA	174.59	NA	NA	NA	NA	NA	NA
MW-3	11/30/2007	NA	NA	NA	NA	NA	NA	NA	NA	NA	NA	NA	NA	174.59	14.07	NA	160.52	NA	NA	NA
MW-3	12/10/2007	NA	NA	NA	NA	NA	NA	NA	NA	NA	NA	NA	NA	174.59	13.78	NA	160.81	NA	NA	NA
MW-3	01/09/2008	33,000 g	2,800	34	910	782 i	NA	1,000	NA	NA	NA	1,100	NA	174.59	11.09	NA	163.50	NA	NA	NA

WELL CONCENTRATIONS
Former Shell-branded Service Station
4255 MacArthur Boulevard
Oakland, CA

Well ID	Date	TPPH (ug/L)	B (ug/L)	T (ug/L)	E (ug/L)	X (ug/L)	MTBE 8020 (ug/L)	MTBE 8260 (ug/L)	DIPE (ug/L)	ETBE (ug/L)	TAME (ug/L)	TBA (ug/L)	Ethanol (ug/L)	TOC (MSL)	Depth to Water (ft.)	Depth to SPH (ft.)	GW Elevation (MSL)	SPH Thickness (ft.)	DO Reading (ppm)	ORP Reading (mV)
MW-4	11/17/1994	NA	NA	NA	NA	NA	NA	NA	NA	NA	NA	NA	NA	164.06	6.62	NA	157.44	NA	NA	NA
MW-4	11/28/1994	2,900	200	17	76	260	NA	NA	NA	NA	NA	NA	NA	164.06	6.11	NA	157.95	NA	NA	NA
MW-4	01/13/1995	1,900	130	5.6	13	40	NA	NA	NA	NA	NA	NA	NA	164.06	6.05	NA	158.01	NA	NA	NA
MW-4	04/12/1995	680	150	<2.0	10	13	NA	NA	NA	NA	NA	NA	NA	164.06	6.31	NA	157.75	NA	NA	NA
MW-4	07/25/1995	340	100	0.8	8.8	3	NA	NA	NA	NA	NA	NA	NA	164.06	7.36	NA	156.70	NA	NA	NA
MW-4	10/18/1995	150	31	<0.5	3.5	0.8	NA	NA	NA	NA	NA	NA	NA	164.06	8.54	NA	155.52	NA	NA	NA
MW-4	01/17/1996	290	14	<0.5	1.8	0.8	NA	NA	NA	NA	NA	NA	NA	164.06	8.48	NA	155.58	NA	NA	NA
MW-4	04/25/1996	<500	65	<5	<5	<5	1,700	NA	NA	NA	NA	NA	NA	164.06	7.40	NA	156.66	NA	NA	NA
MW-4 (D)	04/25/1996	<500	66	<5	8.7	<5	1,500	NA	NA	NA	NA	NA	NA	164.06	7.40	NA	156.66	NA	NA	NA
MW-4	07/17/1996	<500	84	<5.0	6.5	<5.0	1,500	NA	NA	NA	NA	NA	NA	164.06	7.40	NA	156.66	NA	NA	NA
MW-4 (D)	07/17/1996	<500	54	<5.0	<5.0	<5.0	1,700	2,100	NA	NA	NA	NA	NA	164.06	7.75	NA	156.31	NA	NA	NA
MW-4	10/01/1996	<500	1.9	<5.0	<5.0	<5.0	3,000	NA	NA	NA	NA	NA	NA	164.06	7.75	NA	156.31	NA	NA	NA
MW-4	01/22/1997	580	130	<2.5	18	5.2	1,200	NA	NA	NA	NA	NA	NA	164.06	8.82	NA	155.24	NA	NA	NA
MW-4	04/08/1997	770	200	7	26	55	1,500	8	NA	NA	NA	NA	NA	164.06	7.51	NA	156.55	NA	NA	NA
MW-4	07/08/1997	570	78	<5.0	14	11	1,200	NA	NA	NA	NA	NA	NA	164.06	9.00	NA	155.06	NA	NA	NA
MW-4 (D)	07/08/1997	640	81	<5.0	16	19	1,600	NA	NA	NA	NA	NA	NA	164.06	9.00	NA	155.06	NA	NA	NA
MW-4	10/08/1997	<500	40	<5.0	7.4	5.4	1,400	NA	NA	NA	NA	NA	NA	164.06	8.97	NA	155.09	NA	NA	NA
MW-4 (D)	10/08/1997	<500	36	<5.0	5.9	<5.0	1,400	NA	NA	NA	NA	NA	NA	164.06	8.97	NA	155.09	NA	NA	NA
MW-4	01/08/1998	<1,000	55	<10	13	<10	2,000	NA	NA	NA	NA	NA	NA	164.06	7.90	NA	156.16	NA	NA	NA
MW-4	04/13/1998	350	110	2.4	20	26	<2.5	NA	NA	NA	NA	NA	NA	164.06	7.35	NA	156.71	NA	NA	NA
MW-4	07/17/1998	210	66	0.78	5.4	9.8	1,700	NA	NA	NA	NA	NA	NA	164.06	6.95	NA	157.11	NA	NA	NA
MW-4	10/02/1998	<50	0.69	<0.50	<0.50	<0.50	2,900	NA	NA	NA	NA	NA	NA	164.06	7.35	NA	156.71	NA	NA	NA
MW-4	02/03/1999	560	120	2.5	29	34	6,800	NA	NA	NA	NA	NA	NA	164.06	7.71	NA	156.35	NA	0.9	NA
MW-4	04/29/1999	390	80	1.9	13	19	7,000	8,360	NA	NA	NA	NA	NA	164.06	7.83	NA	156.23	NA	1.1	-125
MW-4	07/23/1999	460	93.6	8.40	25.2	28.8	3,760	6,000*	NA	NA	NA	NA	NA	164.06	11.33	NA	152.73	NA	0.9	NA
MW-4	11/01/1999	77.3	0.520	<0.500	<0.500	<0.500	539	NA	NA	NA	NA	NA	NA	164.06	10.66	NA	153.40	NA	2.8	3
MW-4	01/17/2000	160	27	<0.50	12	6.3	12,000	NA	NA	NA	NA	NA	NA	164.06	10.15	NA	153.91	NA	3.9	-17
MW-4	04/17/2000	<500	26	6.38	9.35	10.4	9,070	NA	NA	NA	NA	NA	NA	164.06	10.10	NA	153.96	NA	1.7	-129
MW-4	07/26/2000	<500	22.7	<5.00	7.59	6.96	7,660	NA	NA	NA	NA	NA	NA	164.06	10.09	NA	153.97	NA	1.4	-137
MW-4	10/12/2000	172	19.8	<0.500	7.47	4.50	8,290	NA	NA	NA	NA	NA	NA	164.06	9.35	NA	154.71	NA	3.5	529
MW-4	01/15/2001	53.6	1.50	<0.500	2.45	1.80	9,260	NA	NA	NA	NA	NA	NA	164.06	8.77	NA	155.29	NA	2.3	53
MW-4	04/09/2001	<500	<5.00	<5.00	<5.00	5.52	10,300	NA	NA	NA	NA	NA	NA	164.06	7.75	NA	156.31	NA	1.0	-133

WELL CONCENTRATIONS
Former Shell-branded Service Station
4255 MacArthur Boulevard
Oakland, CA

Well ID	Date	TPPH (ug/L)	B (ug/L)	T (ug/L)	E (ug/L)	X (ug/L)	MTBE 8020 (ug/L)	MTBE 8260 (ug/L)	DIPE (ug/L)	ETBE (ug/L)	TAME (ug/L)	TBA (ug/L)	Ethanol (ug/L)	TOC (MSL)	Depth to Water (ft.)	Depth to SPH (ft.)	GW Elevation (MSL)	SPH Thickness (ft.)	DO Reading (ppm)	ORP Reading (mV)
MW-4	07/24/2001	58	3.8	<0.50	3.2	2.9	NA	1,700	NA	NA	NA	NA	NA	164.06	10.07	NA	153.99	NA	0.5	106
MW-4	10/31/2001	<1,000	<10	<10	<10	<10	NA	7,400	NA	NA	NA	NA	NA	164.06	9.97	NA	154.09	NA	0.8	22
MW-4	01/10/2002	<2,000	<20	<20	<20	<20	NA	12,000	NA	NA	NA	NA	NA	164.06	8.53	NA	155.53	NA	8.9	224
MW-4	04/25/2002	<2,000	<20	<20	<20	<20	NA	7,900	NA	NA	NA	NA	NA	164.06	7.33	NA	156.73	NA	3.6	-84
MW-4	07/18/2002	<2,000	<20	<20	<20	<20	NA	7,200	NA	NA	NA	NA	NA	164.06	9.05	NA	155.01	NA	1.7	120
MW-4	10/07/2002	<1,000	<10	<10	<10	<10	NA	3,300	NA	NA	NA	NA	NA	164.03	9.06	NA	154.97	NA	2.5	33
MW-4	01/06/2003	<500	21	<5.0	<5.0	<5.0	NA	2,500	NA	NA	NA	NA	NA	164.03	7.09	NA	156.94	NA	0.5	55
MW-4	04/07/2003	<2,500	<25	<25	<25	<50	NA	1,700	NA	NA	NA	5,900	NA	164.03	8.26	NA	155.77	NA	1.2	69
MW-4	07/07/2003	<2,500	<25	<25	<25	<50	NA	860	NA	NA	NA	6,900	NA	164.03	8.92	NA	155.11	NA	0.5	-3
MW-4	10/09/2003	<500	<5.0	<5.0	<5.0	<10	NA	420	NA	NA	NA	6,700	NA	164.03	8.91	NA	155.12	NA	0.7	171
MW-4	01/14/2004	<1,000	24	<10	<10	<20	NA	500	NA	NA	NA	7,200	NA	164.03	8.34	NA	155.69	NA	1.2	140
MW-4	04/28/2004	<500	6.0	<5.0	<5.0	<10	NA	310	NA	NA	NA	5,200	NA	164.03	7.55	NA	156.48	NA	0.4	69
MW-4	07/12/2004	<500	11	<5.0	7.8	<10	NA	370	<20	<20	<20	5,900	<500	164.03	8.12	NA	155.91	NA	0.5	142
MW-4	10/25/2004	<500	<5.0	<5.0	5.6	<10	NA	280	NA	NA	NA	4,300	NA	164.03	7.85	NA	156.18	NA	1.90	-70
MW-4	01/17/2005	<1,000	56	<10	10	<20	NA	380	NA	NA	NA	8,400	NA	164.03	6.08	NA	157.95	NA	0.4	6
MW-4	04/06/2005	<1,000	52	<10	11	<20	NA	450	NA	NA	NA	12,000	NA	164.03	8.10	NA	155.93	NA	0.49	11
MW-4	07/08/2005	<400	30	<4.0	6.0	<4.0	NA	250	<4.0	<4.0	<4.0	9,600	<40	164.03	7.50	NA	156.53	NA	0.6	71
MW-4	07/08/2005	<400	30	<4.0	6.0	<4.0	NA	250	<4.0	<4.0	<4.0	9,600	<40	164.03	7.50	NA	156.53	NA	0.6	71
MW-4	10/07/2005	<1,000	<10	<10	<10	<20	NA	200	NA	NA	NA	8,900	NA	164.03	8.30	NA	155.73	NA	NA	NA
MW-4	01/27/2006	1,140	34.3	2.37	8.69	12.0	NA	198	NA	NA	NA	32,100	NA	164.03	8.55	NA	155.48	NA	NA	NA
MW-4	04/28/2006	1,490	46.8	2.80	21.2	24.8	NA	344	NA	NA	NA	14,800	NA	164.03	9.02	NA	155.01	NA	NA	NA
MW-4	07/28/2006	951	5.09	<0.500	<0.500	<0.500	NA	169	1.57	<0.500	<0.500	4,830	<50.0	164.03	9.19	NA	154.84	NA	NA	NA
MW-4	10/27/2006	1,620	21.5	2.65	13.2	10.3	NA	173	NA	NA	NA	5,150	NA	164.03	9.01	NA	155.02	NA	NA	NA
MW-4	01/10/2007	740	56	2.4	23	24	NA	190	NA	NA	NA	7,500 f	NA	164.03	6.95	NA	157.08	NA	NA	NA
MW-4	04/13/2007	1,500 g	130	20	100	138	NA	120	NA	NA	NA	6,300	NA	164.03	7.51	NA	156.52	NA	NA	NA
MW-4	07/09/2007	650 g	65	5.3 i	36	33.2 i	NA	130	<20	<20	<20	6,000	<1,000	164.03	7.85	NA	156.18	NA	NA	NA
MW-4	10/08/2007	840 g	100	23	70	120	NA	120	NA	NA	NA	5,300	NA	164.03	8.50	NA	155.53	NA	NA	NA
MW-4	01/09/2008	2,200 g	130	38	130	264	NA	160	NA	NA	NA	5,400	NA	164.03	8.33	NA	155.70	NA	NA	NA
MW-5	01/04/2002	NA	NA	NA	NA	NA	NA	NA	NA	NA	NA	NA	NA	5.62	NA	NA	NA	NA	NA	NA
MW-5	01/10/2002	<50	<0.50	<0.50	<0.50	<0.50	NA	110	NA	NA	NA	NA	NA	164.06	5.88	NA	158.18	NA	3.3	172
MW-5	04/25/2002	<50	<0.50	<0.50	<0.50	<0.50	NA	73	NA	NA	NA	NA	NA	164.06	6.81	NA	157.25	NA	0.3	-44

WELL CONCENTRATIONS
Former Shell-branded Service Station
4255 MacArthur Boulevard
Oakland, CA

Well ID	Date	TPPH (ug/L)	B (ug/L)	T (ug/L)	E (ug/L)	X (ug/L)	MTBE 8020 (ug/L)	MTBE 8260 (ug/L)	DIPE (ug/L)	ETBE (ug/L)	TAME (ug/L)	TBA (ug/L)	Ethanol (ug/L)	TOC (MSL)	Depth to Water (ft.)	Depth to SPH (ft.)	GW Elevation (MSL)	SPH Thickness (ft.)	DO Reading (ppm)	ORP Reading (mV)
MW-5	07/18/2002	<50	<0.50	<0.50	<0.50	<0.50	NA	75	NA	NA	NA	NA	NA	164.06	7.38	NA	156.68	NA	0.4	170
MW-5	10/07/2002	<50	<0.50	<0.50	<0.50	<0.50	NA	41	NA	NA	NA	NA	NA	164.14	6.75	NA	157.39	NA	1.5	16
MW-5	01/06/2003	<50	<0.50	<0.50	<0.50	<0.50	NA	81	NA	NA	NA	NA	NA	164.14	5.96	NA	158.18	NA	0.6	166
MW-5	04/07/2003	<50	<0.50	<0.50	<0.50	<1.0	NA	77	NA	NA	NA	28	NA	164.14	6.51	NA	157.63	NA	0.8	174
MW-5	07/07/2003	<50	<0.50	<0.50	<0.50	<1.0	NA	32	NA	NA	NA	23	NA	164.14	6.44	NA	157.70	NA	0.3	-17
MW-5	10/09/2003	<50	<0.50	<0.50	<0.50	<1.0	NA	59	NA	NA	NA	40	NA	164.14	7.05	NA	157.09	NA	0.9	17
MW-5	01/14/2004	<50	<0.50	0.76	<0.50	<1.0	NA	47	NA	NA	NA	17	NA	164.14	6.29	NA	157.85	NA	1.6	209
MW-5	04/28/2004	<50	<0.50	<0.50	<0.50	<1.0	NA	31	NA	NA	NA	11	NA	164.14	6.84	NA	157.30	NA	0.4	136
MW-5	07/12/2004	<50	<0.50	<0.50	<0.50	<1.0	NA	47	<2.0	<2.0	<2.0	12	<50	164.14	7.57	NA	156.57	NA	0.4	90
MW-5	10/25/2004	<50	<0.50	<0.50	<0.50	<1.0	NA	41	NA	NA	NA	13	NA	164.14	6.50	NA	157.64	NA	1.74	-21
MW-5	01/17/2005	<50	<0.50	<0.50	<0.50	<1.0	NA	41	NA	NA	NA	12	NA	164.14	5.83	NA	158.31	NA	0.1	-7
MW-5	04/06/2005	<50	<0.50	<0.50	<0.50	<1.0	NA	12	NA	NA	NA	<5.0	NA	164.14	5.91	NA	158.23	NA	1.05	-62
MW-5	07/08/2005	<50	<0.50	<0.50	<0.50	<0.50	NA	26	<0.50	<0.50	<0.50	18	<5.0	164.14	6.78	NA	157.36	NA	1.2	81
MW-5	10/07/2005	<50	<0.50	<0.50	<0.50	<1.0	NA	28	NA	NA	NA	24	NA	164.14	7.64	NA	156.50	NA	NA	NA
MW-5	01/27/2006	<50.0	<0.500	<0.500	<0.500	<0.500	NA	26.7	NA	NA	NA	46.3	NA	164.14	6.21	NA	157.93	NA	NA	NA
MW-5	04/28/2006	<50.0	<0.500	<0.500	<0.500	<0.500	NA	39.1	NA	NA	NA	15.0	NA	164.14	6.05	NA	158.09	NA	NA	NA
MW-5	07/28/2006	103	<0.500	<0.500	<0.500	<0.500	NA	35.5	<0.500	<0.500	<0.500	<10.0	<50.0	164.14	7.54	NA	156.60	NA	NA	NA
MW-5	10/27/2006	<50.0	<0.500	<0.500	<0.500	<0.500	NA	19.7	NA	NA	NA	26.0 d	NA	164.14	7.91	NA	156.23	NA	NA	NA
MW-5	01/10/2007	<50	<0.50	<0.50	<0.50	<1.0	NA	11	NA	NA	NA	16	NA	164.14	6.38	NA	157.76	NA	NA	NA
MW-5	04/13/2007	76 g,h	<0.50	<1.0	<1.0	<1.0	NA	35	NA	NA	NA	37	NA	164.14	6.58	NA	157.56	NA	NA	NA
MW-5	07/09/2007	<50 g	<0.50	<1.0	<1.0	<1.0	NA	26	<2.0	<2.0	<2.0	34	<100	164.14	7.28	NA	156.86	NA	NA	NA
MW-5	10/08/2007	<50 g	<0.50	<1.0	<1.0	<1.0	NA	25	NA	NA	NA	28	NA	164.14	8.01	NA	156.13	NA	NA	NA
MW-5	01/09/2008	<50 g	0.15 i	<1.0	<1.0	<1.0	NA	11	NA	NA	NA	7.6 i	NA	164.14	5.45	NA	158.69	NA	NA	NA
MW-6	06/26/2006	NA	NA	NA	NA	NA	NA	NA	NA	NA	NA	NA	NA	169.89	10.25	NA	159.64	NA	NA	NA
MW-6	07/28/2006	19,200	1,290	41.7	141	245	NA	777	3.37	<0.500	<0.500	8,340	<50.0	169.89	11.00	NA	158.89	NA	NA	NA
MW-6	10/27/2006	11,400	1,250	41.0	155	242	NA	569	NA	NA	NA	7,270	NA	169.89	11.41	NA	158.48	NA	NA	NA
MW-6	01/10/2007	7,000	1,000	26	270	240	NA	770	NA	NA	NA	17,000	NA	169.89	9.43	NA	160.46	NA	NA	NA
MW-6	04/13/2007	4,200 g	820	22	72	71	NA	490	NA	NA	NA	9,500	NA	169.89	9.81	NA	160.08	NA	NA	NA
MW-6	07/09/2007	6,100 g	960	23	65	116	NA	280	<40	<40	<40	8,400	<2,000	169.89	10.80	NA	159.09	NA	NA	NA
MW-6	10/08/2007	3,600 g	960	17 i	27	76 i	NA	260	NA	NA	NA	7,000	NA	169.89	11.64	NA	158.25	NA	NA	NA
MW-6	01/09/2008	Unable to access			NA	NA	NA	NA	NA	NA	NA	NA	NA	169.89	NA	NA	NA	NA	NA	NA

WELL CONCENTRATIONS
Former Shell-branded Service Station
4255 MacArthur Boulevard
Oakland, CA

Well ID	Date	TPPH (ug/L)	B (ug/L)	T (ug/L)	E (ug/L)	X (ug/L)	MTBE 8020 (ug/L)	MTBE 8260 (ug/L)	DIPE (ug/L)	ETBE (ug/L)	TAME (ug/L)	TBA (ug/L)	Ethanol (ug/L)	TOC (MSL)	Depth to Water (ft.)	Depth to SPH (ft.)	GW Elevation (MSL)	SPH Thickness (ft.)	DO Reading (ppm)	ORP Reading (mV)
MW-6	01/22/2008	4,100 g	610	14 i	31	19 i	NA	180	NA	NA	NA	7,700	NA	169.89	8.81	NA	161.08	NA	NA	NA
MW-7	06/26/2006	NA	NA	NA	NA	NA	NA	NA	NA	NA	NA	NA	NA	170.87	9.59	NA	161.28	NA	NA	NA
MW-7	07/28/2006	5,860	72.0	6.67	25.4	165	NA	3,940	<0.500	<0.500	2.89	1,420	<50.0	170.87	10.08	NA	160.79	NA	NA	NA
MW-7	10/27/2006	1,180	8.67	<0.500	2.48	7.52	NA	1,100	NA	NA	NA	184	NA	170.87	10.13	NA	160.74	NA	NA	NA
MW-7	01/10/2007	1,000	12	<5.0	<5.0	<10	NA	2,200 f	NA	NA	NA	2,400	NA	170.87	8.41	NA	162.46	NA	NA	NA
MW-7	04/13/2007	1,100 g,h	54	<20	18 i	23.5 i	NA	2,500	NA	NA	NA	3,800	NA	170.87	8.25	NA	162.62	NA	NA	NA
MW-7	07/09/2007	1,100 g	41	<20	8.8 i	4.5 i	NA	2,000	<40	<40	<40	1,200	<2,000	170.87	9.22	NA	161.65	NA	NA	NA
MW-7	10/08/2007	400 g	25	<20	<20	<20	NA	1,500	NA	NA	NA	740	NA	170.87	9.41	NA	161.46	NA	NA	NA
MW-7	01/09/2008	Unable to access			NA	NA	NA	NA	NA	NA	NA	NA	NA	170.87	NA	NA	NA	NA	NA	NA
MW-7	01/22/2008	160 g	32	<10	<10	<10	NA	1,900	NA	NA	NA	820	NA	170.87	7.63	NA	163.24	NA	NA	NA
MW-8	06/26/2006	NA	NA	NA	NA	NA	NA	NA	NA	NA	NA	NA	NA	174.13	4.53	NA	169.60	NA	NA	NA
MW-8	07/28/2006	2,300	<0.500	<0.500	<0.500	<0.500	NA	1,380	<0.500	<0.500	0.950	<10.0	<50.0	174.13	4.55	NA	169.58	NA	NA	NA
MW-8	10/27/2006	1,570	2.79 e	<0.500	<0.500	<0.500	NA	1,280 e	NA	NA	NA	<10.0	NA	174.13	4.87	NA	169.26	NA	NA	NA
MW-8	01/10/2007	540	<2.5	<2.5	<2.5	<5.0	NA	1,200 f	NA	NA	NA	750	NA	174.13	4.17	NA	169.96	NA	NA	NA
MW-8	04/13/2007	450 g,h	<5.0	<10	<10	<10	NA	1,400	NA	NA	NA	<100	NA	174.13	4.13	NA	170.00	NA	NA	NA
MW-8	07/09/2007	590 g	<5.0	<10	<10	<10	NA	1,000	<20	<20	<20	<100	<1,000	174.13	6.33	NA	167.80	NA	NA	NA
MW-8	10/08/2007	270 g,h	<5.0	<10	<10	<10	NA	1,200	NA	NA	NA	<100	NA	174.13	5.63	NA	168.50	NA	NA	NA
MW-8	01/09/2008	200 g,h	<2.5	<5.0	<5.0	<5.0	NA	370	NA	NA	NA	<50	NA	174.13	4.17	NA	169.96	NA	NA	NA
MW-9	06/26/2006	NA	NA	NA	NA	NA	NA	NA	NA	NA	NA	NA	NA	175.20	6.41	NA	168.79	NA	NA	NA
MW-9	07/28/2006	5,690	19.2	2.64	2.02	57.7	NA	5,780	<0.500	<0.500	2.74	166	<50.0	175.20	6.69	NA	168.51	NA	NA	NA
MW-9	10/27/2006	2,710	34.2	<0.500	2.76	4.75	NA	2,140	NA	NA	NA	29.2 d	NA	175.20	6.90	NA	168.30	NA	NA	NA
MW-9	01/10/2007	1,500	340	6.8	8.9	27	NA	2,300 f	NA	NA	NA	1,400	NA	175.20	6.14	NA	169.06	NA	NA	NA
MW-9	04/13/2007	1,600 g,h	390	4.1 i	8.6 i	4.7 i	NA	3,700	NA	NA	NA	120	NA	175.20	6.17	NA	169.03	NA	NA	NA
MW-9	07/09/2007	1,200 g	55	<25	<25	<25	NA	2,500	<50	<50	<50	<250	<2,500	175.20	6.65	NA	168.55	NA	NA	NA
MW-9	10/08/2007	520 g,h	9.1 i	<25	<25	<25	NA	2,500	NA	NA	NA	<250	NA	175.20	7.58	NA	167.62	NA	NA	NA
MW-9	01/09/2008	350 g,h	3.4 i	<10	<10	<10	NA	650	NA	NA	NA	<100	NA	175.20	6.30	NA	168.90	NA	NA	NA
TB-1	04/29/1999	NA	NA	NA	NA	NA	NA	NA	NA	NA	NA	NA	NA	NA	6.00	NA	NA	NA	3.8	-132
TB-1	11/01/1999	NA	NA	NA	NA	NA	NA	NA	NA	NA	NA	NA	NA	NA	12.65	NA	NA	NA	0.2	-165

WELL CONCENTRATIONS
Former Shell-branded Service Station
4255 MacArthur Boulevard
Oakland, CA

Well ID	Date	TPPH (ug/L)	B (ug/L)	T (ug/L)	E (ug/L)	X (ug/L)	MTBE 8020 (ug/L)	MTBE 8260 (ug/L)	DIPE (ug/L)	ETBE (ug/L)	TAME (ug/L)	TBA (ug/L)	Ethanol (ug/L)	TOC (MSL)	Depth to Water (ft.)	Depth to SPH (ft.)	GW Elevation (MSL)	SPH Thickness (ft.)	DO Reading (ppm)	ORP Reading (mV)
TB-1	01/17/2000	NA	NA	NA	NA	NA	NA	NA	NA	NA	NA	NA	NA	NA	7.72	NA	NA	NA	0.8	-178
TB-1	04/17/2000	NA	NA	NA	NA	NA	NA	NA	NA	NA	NA	NA	NA	NA	7.65	NA	NA	NA	0.5	-152
TB-1	07/26/2000	NA	NA	NA	NA	NA	NA	NA	NA	NA	NA	NA	NA	NA	5.13	NA	NA	NA	1.0	-124
TB-1	10/12/2000	NA	NA	NA	NA	NA	NA	NA	NA	NA	NA	NA	NA	NA	5.20	NA	NA	NA	0.7	-73
TB-1	01/15/2001	NA	NA	NA	NA	NA	NA	NA	NA	NA	NA	NA	NA	NA	5.09	NA	NA	NA	1.2	-118
TB-1	04/09/2001	NA	NA	NA	NA	NA	NA	NA	NA	NA	NA	NA	NA	NA	4.96	NA	NA	NA	1.0	-72
TB-1	07/24/2001	NA	NA	NA	NA	NA	NA	NA	NA	NA	NA	NA	NA	NA	6.03	NA	NA	NA	1.4	31
TB-1	10/31/2001	1,000	85	<10	<10	42	NA	4,100	NA	NA	NA	NA	NA	NA	5.89	NA	NA	NA	1.8	88
TB-1	01/10/2002	5,000	410	390	65	620	NA	9,000	NA	NA	NA	NA	NA	NA	7.47	NA	NA	NA	2.0	95
TB-1	04/25/2002	5,000	780	60	49	91	NA	6,000	NA	NA	NA	NA	NA	NA	11.71	NA	NA	NA	1.7	-136
TB-1	07/18/2002	Insufficient water	NA	NA	NA	NA	NA	NA	NA	NA	NA	NA	NA	NA	13.50	NA	NA	NA	NA	NA
TB-1	10/07/2002	4,600	480	36	98	200	NA	4,000	NA	NA	NA	NA	NA	NA	12.95	NA	NA	NA	1.6	-48
TB-1	01/06/2003	130	30	<0.50	<0.50	0.78	NA	330	NA	NA	NA	NA	NA	NA	5.56	NA	NA	NA	0.4	-20
TB-2	04/29/1999	NA	NA	NA	NA	NA	NA	NA	NA	NA	NA	NA	NA	NA	4.76	NA	NA	NA	4.2	-108
TB-2	11/01/1999	NA	NA	NA	NA	NA	NA	NA	NA	NA	NA	NA	NA	NA	11.33	NA	NA	NA	0.5	-148
TB-2	01/17/2000	NA	NA	NA	NA	NA	NA	NA	NA	NA	NA	NA	NA	NA	9.79	NA	NA	NA	0.7	-162
TB-2	04/17/2000	NA	NA	NA	NA	NA	NA	NA	NA	NA	NA	NA	NA	NA	9.75	NA	NA	NA	0.9	-121
TB-2	07/26/2000	NA	NA	NA	NA	NA	NA	NA	NA	NA	NA	NA	NA	NA	4.73	NA	NA	NA	0.9	-85
TB-2	10/12/2000	NA	NA	NA	NA	NA	NA	NA	NA	NA	NA	NA	NA	NA	4.05	NA	NA	NA	0.6	-47
TB-2	01/15/2001	NA	NA	NA	NA	NA	NA	NA	NA	NA	NA	NA	NA	NA	3.87	NA	NA	NA	0.7	-91
TB-2	04/09/2001	46,600	1,240	1,310	1,110	12,100	31,300	NA	NA	NA	NA	NA	NA	NA	3.76	NA	NA	NA	0.8	-24
TB-2	07/24/2001	11,000	630	<25	310	200	NA	11,000	NA	NA	NA	NA	NA	NA	4.75	NA	NA	NA	0.4	-51
TB-2	10/31/2001	7,500	530	1,500	100	500	NA	2,500	NA	NA	NA	NA	NA	NA	4.24	NA	NA	NA	0.6	-7
TB-2	01/10/2002	<5,000	480	47	34	110	NA	12,000	NA	NA	NA	NA	NA	NA	6.26	NA	NA	NA	1.3	-81
TB-2	04/25/2002	4,700	470	140	<20	80	NA	7,400	NA	NA	NA	NA	NA	NA	11.78	NA	NA	NA	0.9	-107
TB-2	07/18/2002	7,500	630	650	<25	390	NA	44,000	NA	NA	NA	NA	NA	NA	12.34	NA	NA	NA	0.9	-67
TB-2	10/07/2002	<10,000	580	<100	<100	180	NA	30,000	NA	NA	NA	NA	NA	NA	11.62	NA	NA	NA	1.0	-41
TB-2	01/06/2003	120	4.8	<0.50	<0.50	2.0	NA	220	NA	NA	NA	NA	NA	NA	4.35	NA	NA	NA	0.5	-515

WELL CONCENTRATIONS
Former Shell-branded Service Station
4255 MacArthur Boulevard
Oakland, CA

Well ID	Date	TPPH (ug/L)	B (ug/L)	T (ug/L)	E (ug/L)	X (ug/L)	MTBE 8020 (ug/L)	MTBE 8260 (ug/L)	DIPE (ug/L)	ETBE (ug/L)	TAME (ug/L)	TBA (ug/L)	Ethanol (ug/L)	TOC (MSL)	Depth to Water (ft.)	Depth to SPH (ft.)	GW Elevation (MSL)	SPH Thickness (ft.)	DO Reading (ppm)	ORP Reading (mV)
---------	------	----------------	-------------	-------------	-------------	-------------	------------------------	------------------------	----------------	----------------	----------------	---------------	-------------------	--------------	----------------------------	--------------------------	--------------------------	---------------------------	------------------------	------------------------

Abbreviations:

TPPH = Total petroleum hydrocarbons as gasoline by EPA Method 8260B; prior to July 24, 2001, analyzed by EPA Method 8015.

BTEX = Benzene, toluene, ethylbenzene, xylenes by EPA Method 8260B; prior to July 24, 2001, analyzed by EPA Method 8020.

MTBE = Methyl tertiary butyl ether

DIPE = Di-isopropyl ether, analyzed by EPA Method 8260

ETBE = Ethyl tertiary butyl ether, analyzed by EPA Method 8260

TAME = Tertiary amyl methyl ether, analyzed by EPA Method 8260

TBA = Tertiary butyl alcohol, analyzed by EPA Method 8260

TOC = Top of Casing Elevation

SPH = Separate-Phase Hydrocarbons

GW = Groundwater

ug/L = Parts per billion

MSL = Mean sea level

ft. = Feet

<n = Below detection limit

(D) = Duplicate sample

NA = Not applicable

DO = Dissolved Oxygens

ppm = Parts per million

ORP = Oxidation Reduction Potential

mV = Millivolts

WELL CONCENTRATIONS
Former Shell-branded Service Station
4255 MacArthur Boulevard
Oakland, CA

Well ID	Date	TPPH (ug/L)	B (ug/L)	T (ug/L)	E (ug/L)	X (ug/L)	MTBE 8020 (ug/L)	MTBE 8260 (ug/L)	DIPE (ug/L)	ETBE (ug/L)	TAME (ug/L)	TBA (ug/L)	Ethanol (ug/L)	TOC (MSL)	Depth to Water (ft.)	Depth to SPH (ft.)	GW Elevation (MSL)	SPH Thickness (ft.)	DO Reading (ppm)	ORP Reading (mV)
---------	------	----------------	-------------	-------------	-------------	-------------	------------------------	------------------------	----------------	----------------	----------------	---------------	-------------------	--------------	----------------------------	--------------------------	--------------------------	---------------------------	------------------------	------------------------

Notes:

a = Ground water surface had a sheen when sampled.

b = MTBE value is estimated by Sequoia Analytical of Redwood City, CA.

c = The concentration reported reflects individual or discrete unidentified peaks not matching a typical fuel pattern.

d = Secondary ion abundances were outside method requirements. Identification based on analytical judgement.

e = pH>2

f = Initial analysis within holding time. Reanalysis for the required dilution or confirmation was past holding time.

g = Analyzed by EPA Method 8015B (M).

h = The sample chromatographic pattern for TPH does not match the chromatographic pattern of the specified standard. Quantitation of the unknown hydrocarbon(s) in the sample was based upon the specified standard.

i = Analyte was detected at a concentration below the reporting limit and above the laboratory method detection limit. Reported value is estimated.

* = Sample analyzed outside the EPA recommended holding time.

Ethanol analyzed by EPA Method 8260B.

Site surveyed March 14, 2002 by Virgil Chavez Land Surveying of Vallejo, CA.

When separate-phase hydrocarbons are present, ground water elevation is adjusted using the relation: Corrected ground water elevation = Top-of-Casing Elevation - Depth to Water + (0.8 x Hydrocarbon Thickness).

Wells MW-6, MW-7, MW-8 and MW-9 surveyed July 12, 2006 by Virgil Chavez Land Surveying of Vallejo, CA.

FIGURES

PS=1:1 L:\DOMS VICINITY M A P SD1156vm.dwg Aug 01, 2007 - 2:38pm c.wong

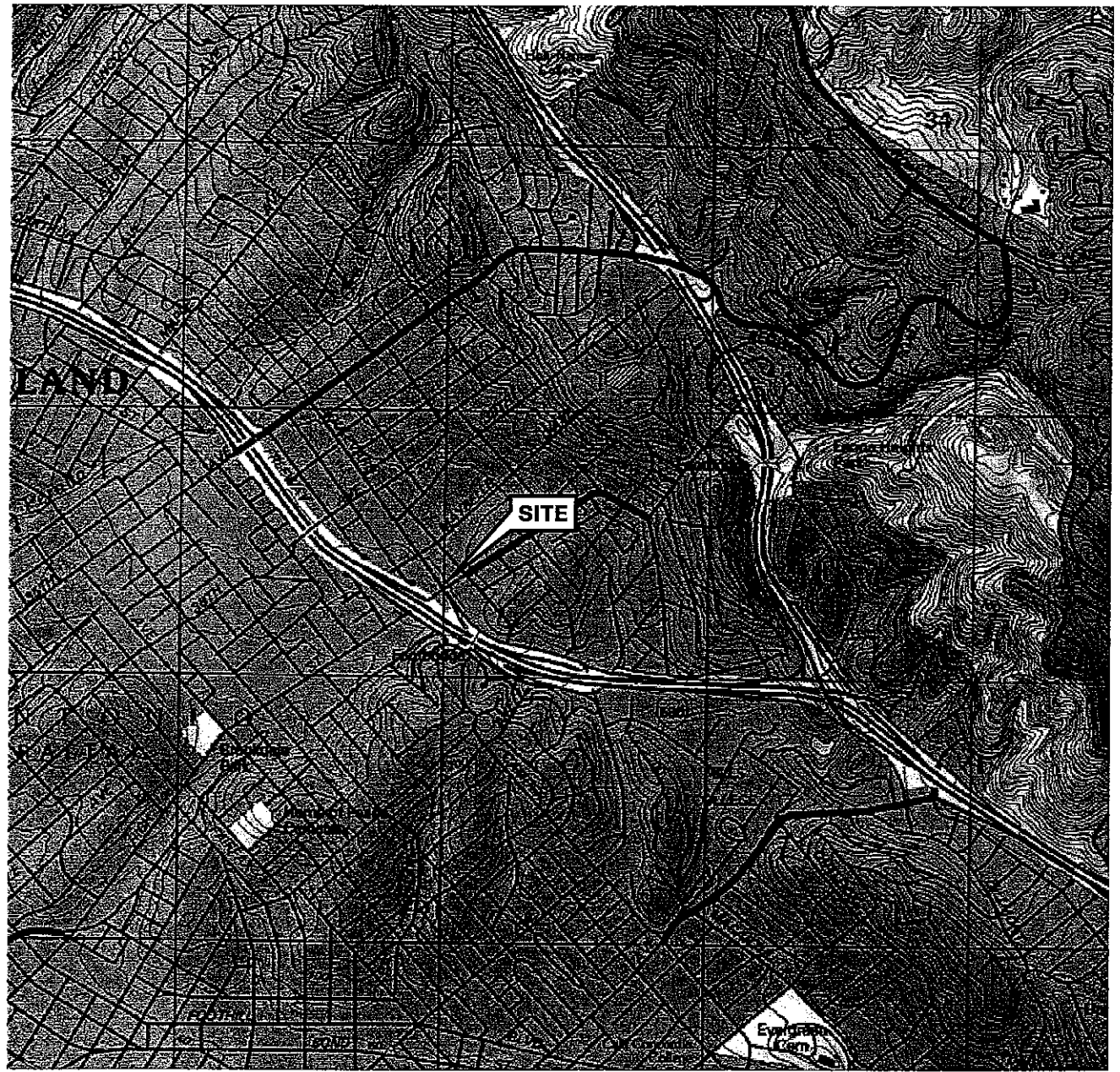

SOURCE:

United States Geological Survey
7.5 Minute Topographic Map:
Oakland East Quadrangle

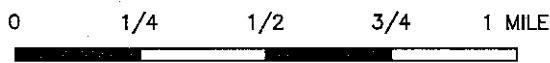

SCALE 1:24,000



PROJECT: 125703

FACILITY:
76 STATION 1156
4276 MACARTHUR BOUlevard
OAKLAND, CALIFORNIA

VICINITY MAP

FIGURE 1

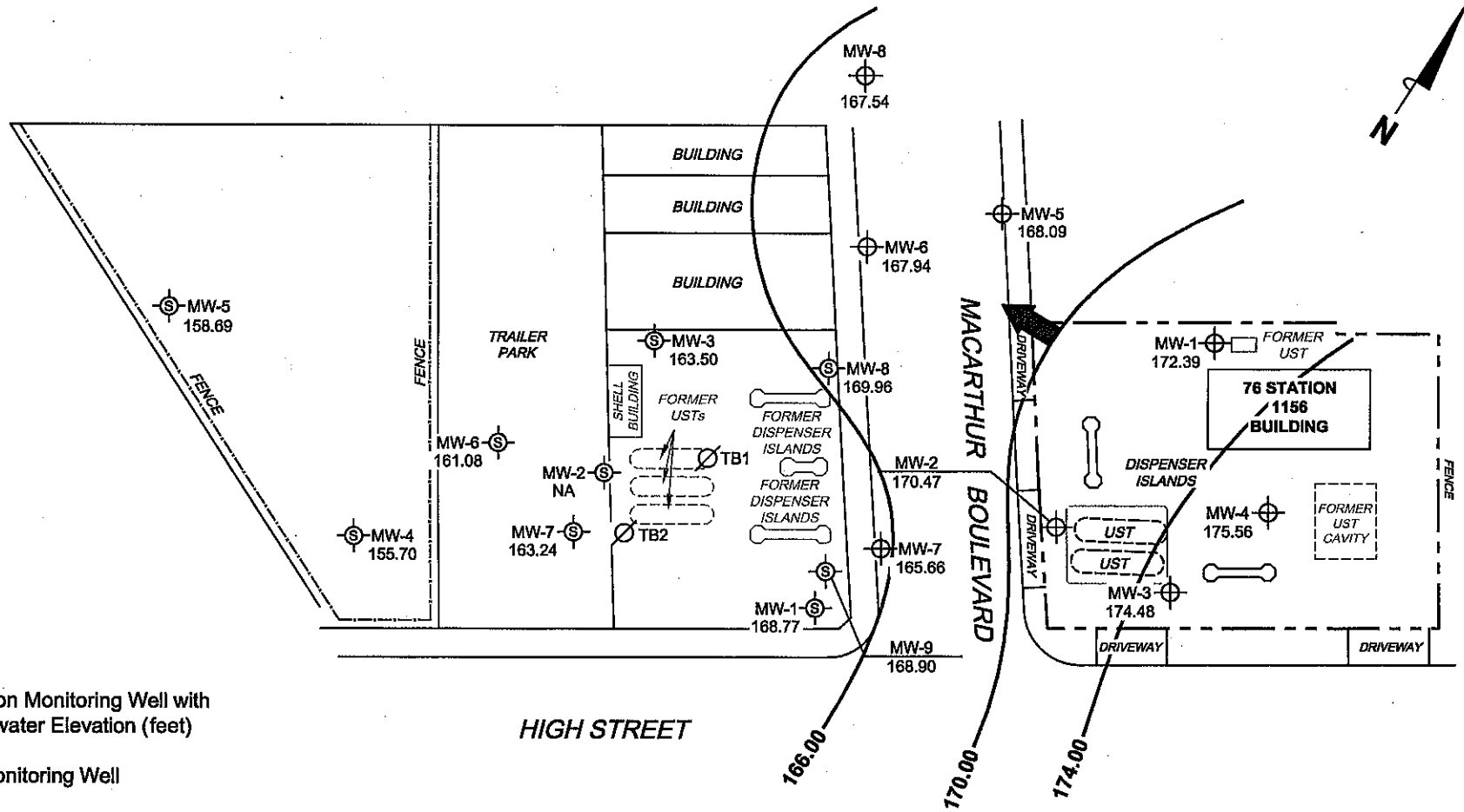

LEGEND

MW-8 76 Station Monitoring Well with Groundwater Elevation (feet)

MW-9 Shell Monitoring Well

TB2 Destroyed Shell Well

174.00 Groundwater Elevation Contour

General Direction of Groundwater Flow

NOTES:

Contour lines are interpretive and based on fluid levels measured in monitoring wells. Elevations are in feet above mean sea level. NA = not analyzed, measured, or collected. UST = underground storage tank. Shell data provided by Blaine Tech; gauged on 1/9/08 & 1/22/08; not included in groundwater contour interpretation.



PROJECT: 154771

FACILITY:
76 STATION 1156
4276 MACARTHUR BOULEVARD
OAKLAND, CALIFORNIA

**GROUNDWATER ELEVATION
CONTOUR MAP
January 18, 2008**

FIGURE 2

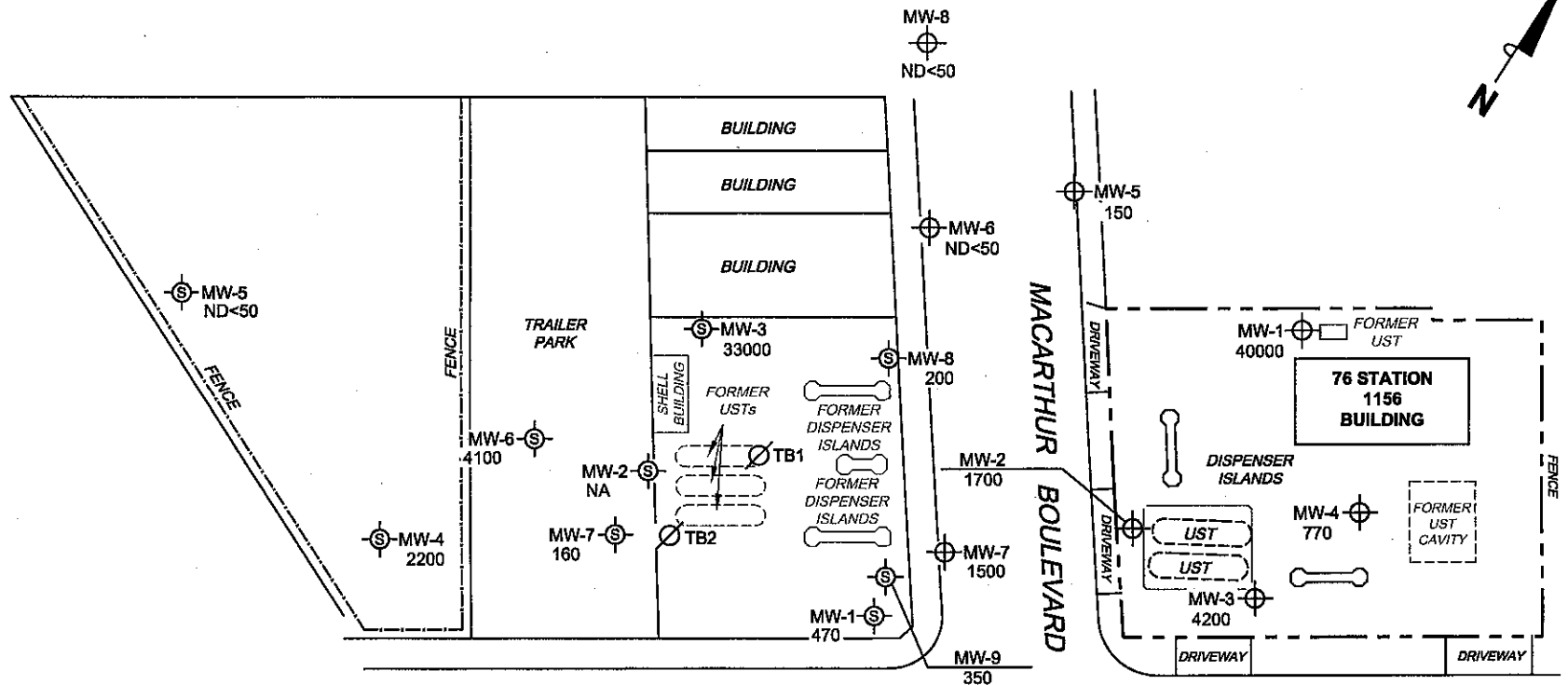

LEGEND

- MW-8 76 Station Monitoring Well with Dissolved-Phase TPH-G Concentration ($\mu\text{g/l}$)
- MW-9 Shell Monitoring Well with Dissolved-Phase TPH-G (GC/MS) Concentration ($\mu\text{g/l}$) or LPH Thickness (feet)
- TB2 Destroyed Shell Well

NOTES:

TPH-G = total petroleum hydrocarbons as gasoline.
 $\mu\text{g/l}$ = micrograms per liter. ND = not detected at limit indicated on official laboratory report. NA = not analyzed, measured, or collected. UST = underground storage tank. Shell data supplied by Blaine Tech; TPH-G (GC/MS) = total petroleum hydrocarbons with gasoline distinction utilizing EPA Method 8260B. TPH-G Results obtained using EPA Method 8015.

SCALE (FEET)



PROJECT: 154771
 FACILITY:
 76 STATION 1156
 4276 MACARTHUR BOULEVARD
 OAKLAND, CALIFORNIA

**DISSOLVED-PHASE TPH-G
 CONCENTRATION MAP**
 January 9 & 18, 2008

FIGURE 3

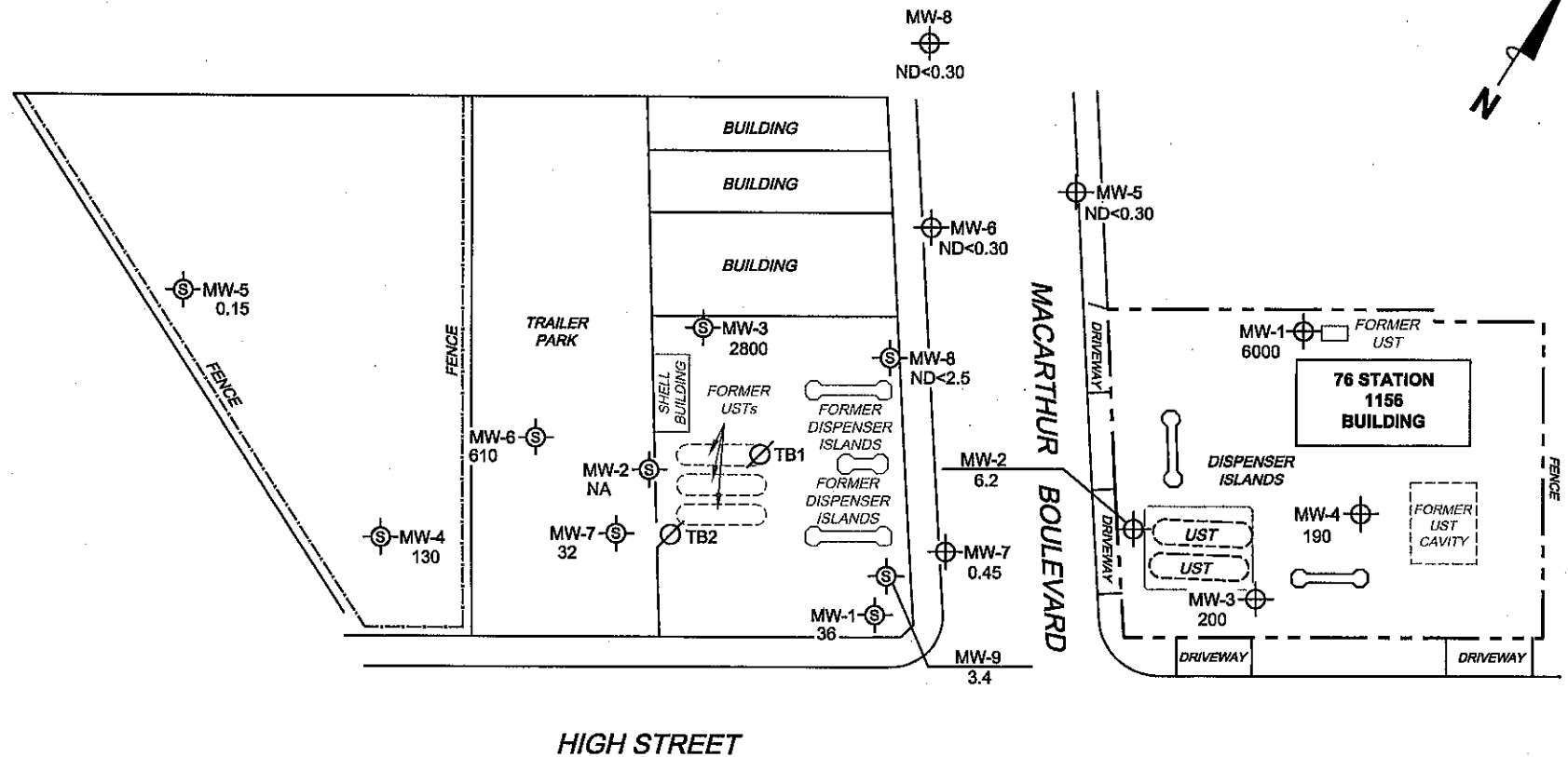

LEGEND

MW-8 ⊕ 76 Monitoring Station Well with Dissolved-Phase Benzene Concentration (µg/l)

MW-9 ⊕ Shell Monitoring Well with Dissolved-Phase Benzene Concentration (µg/l) or LPH Thickness (feet)

TB2 ∅ Destroyed Shell Well

NOTES:

µg/l = micrograms per liter. ND = not detected at limit indicated on official laboratory report. NA = not analyzed, measured, or collected. UST = underground storage tank. Shell data supplied by Blaine Tech.

SCALE (FEET)



	PROJECT: 154771	DISSOLVED-PHASE BENZENE CONCENTRATION MAP January 9 & 18, 2008
	FACILITY: 76 STATION 1156 4276 MACARTHUR BOULEVARD OAKLAND, CALIFORNIA	
FIGURE 4		

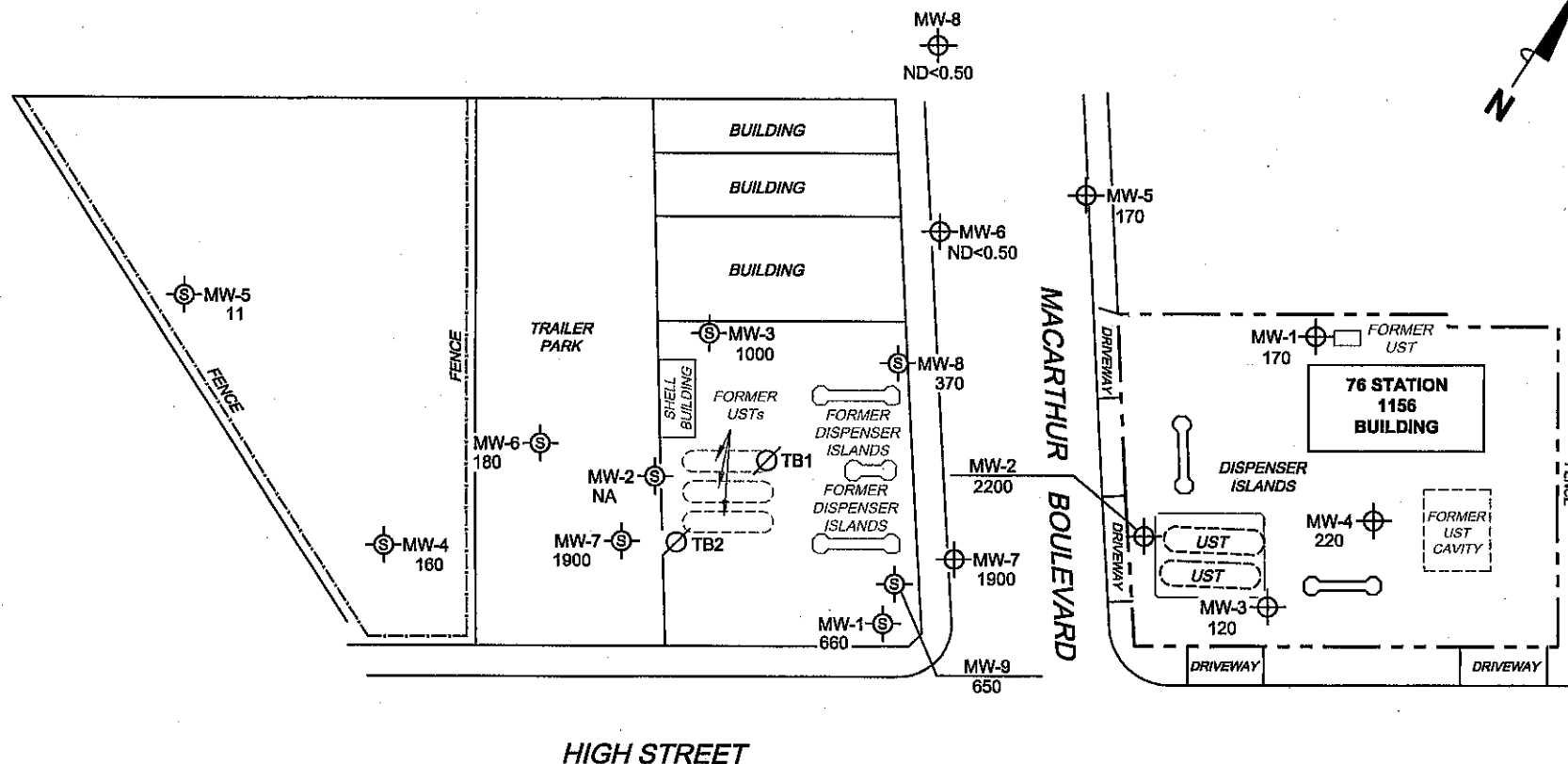

LEGEND

MW-8 ⊕ 76 Station Monitoring Well with Dissolved-Phase MTBE Concentration (µg/l)

MW-9 ⊙ Shell Monitoring Well with Dissolved-Phase Benzene Concentration (µg/l)

TB2 ∅ Destroyed Shell Well

HIGH STREET

SCALE (FEET)



NOTES:

MTBE = methyl tertiary butyl ether. µg/l = micrograms per liter. ND = not detected at limit indicated on official laboratory report. NA = not analyzed, measured, or collected. UST = underground storage tank. Shell data supplied by Blaine Tech. Results obtained using EPA Method 8260B.



PROJECT: 154771

FACILITY:
76 STATION 1156
4276 MACARTHUR BOULEVARD
OAKLAND, CALIFORNIA

**DISSOLVED-PHASE MTBE
CONCENTRATION MAP**
January 9 & 18, 2008

FIGURE 5

GRAPHS

Groundwater Elevations vs. Time
76 Station 1156

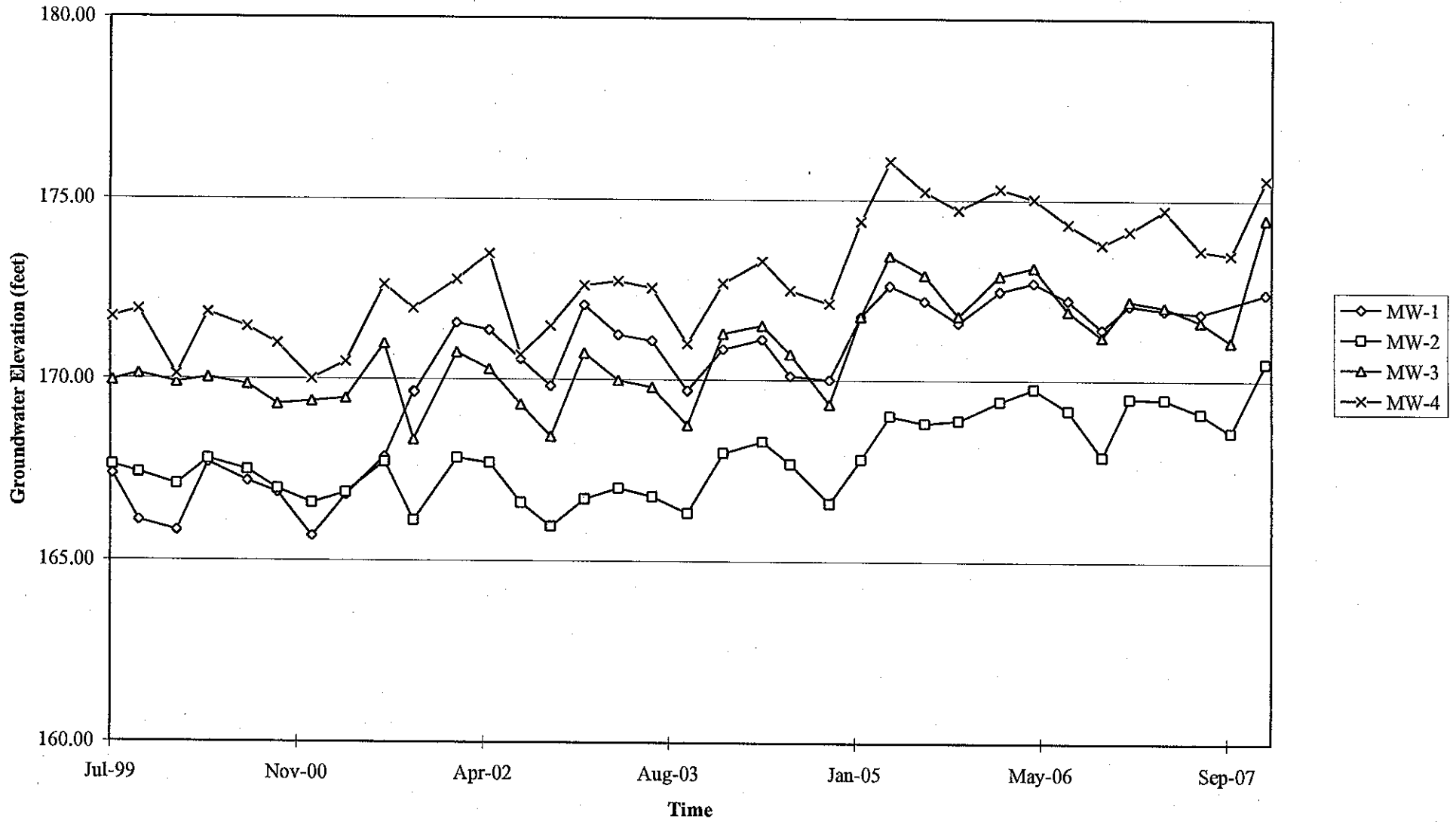

Elevations may have been corrected for apparent changes due to resurvey

Groundwater Elevations vs. Time
76 Station 1156

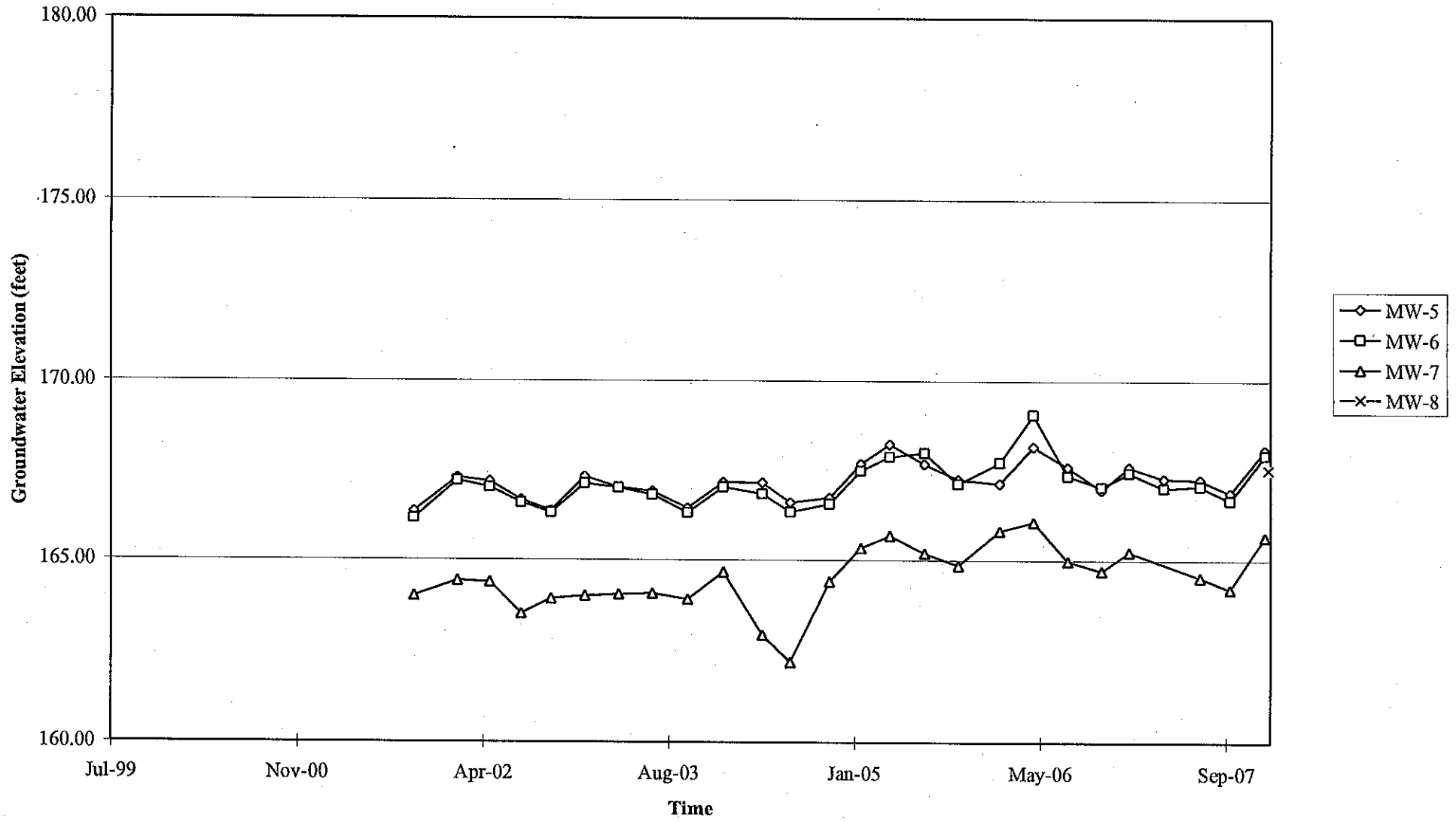

Elevations may have been corrected for apparent changes due to resurvey

Benzene Concentrations vs Time 76 Station 1156

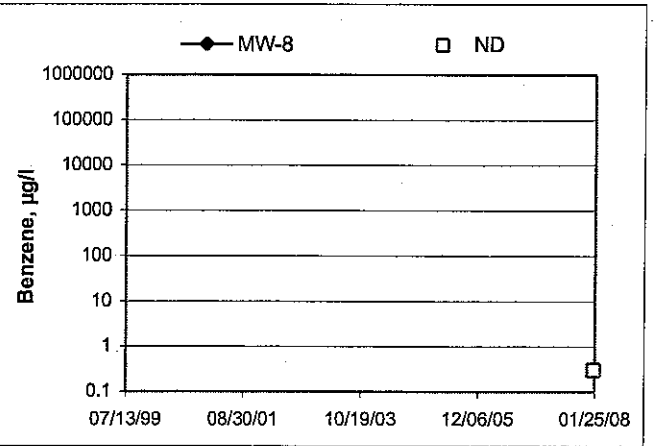
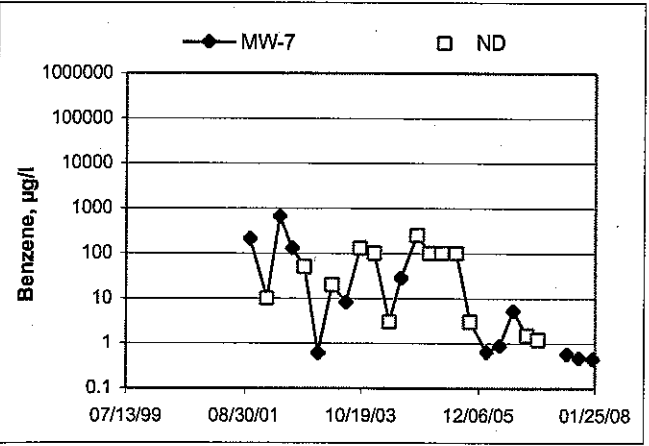
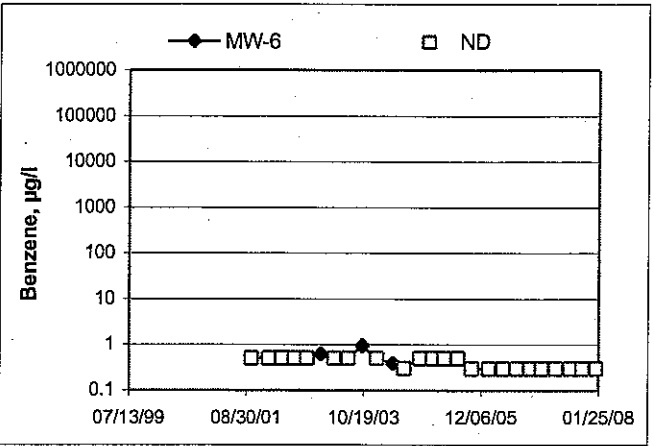
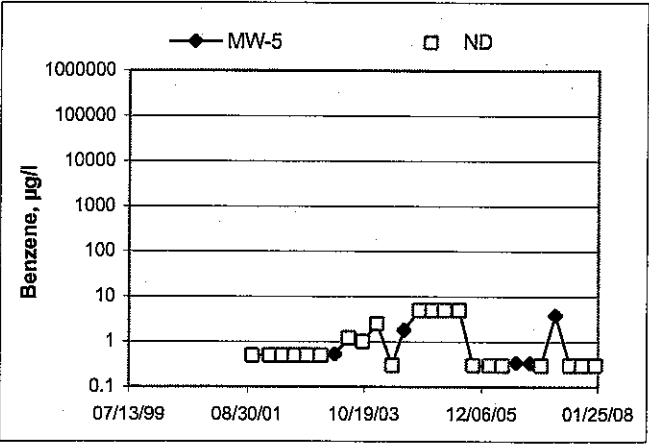
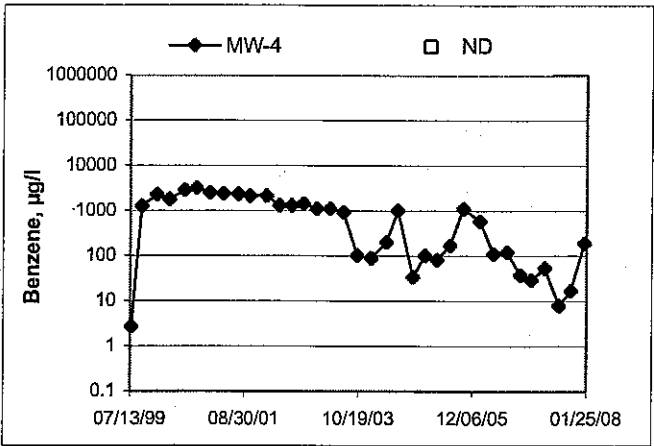
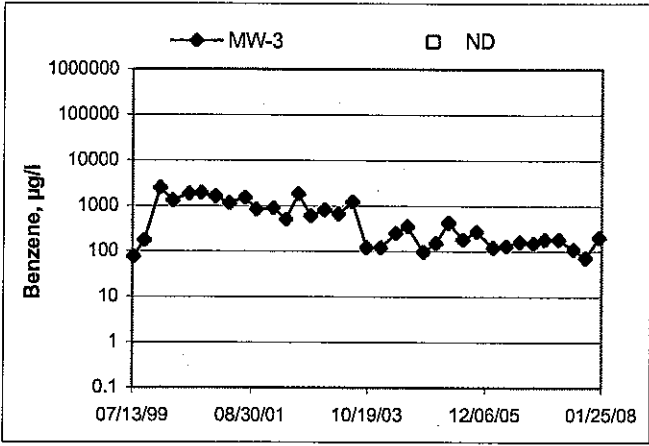
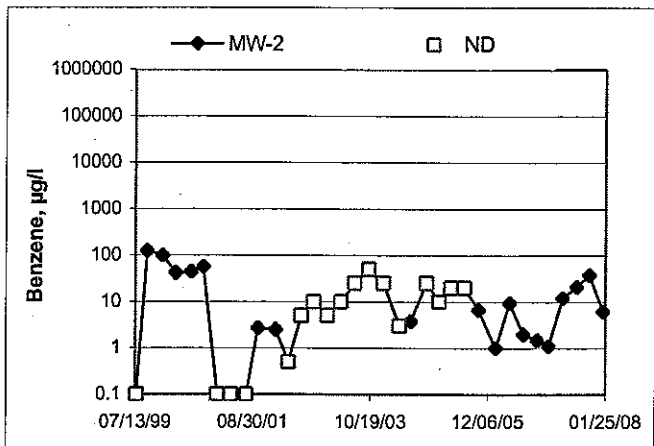
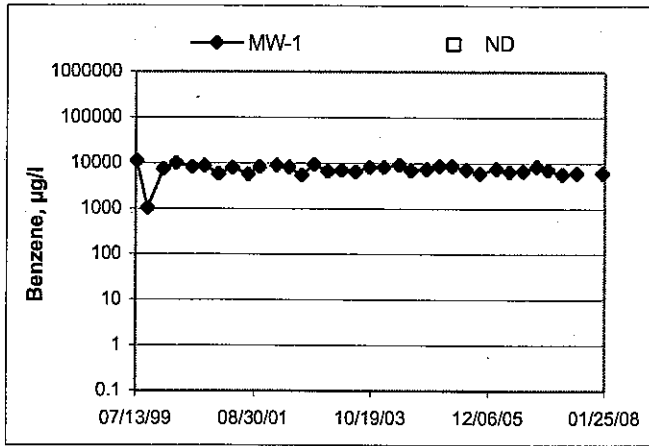

MTBE Concentrations vs Time
76 Station 1156

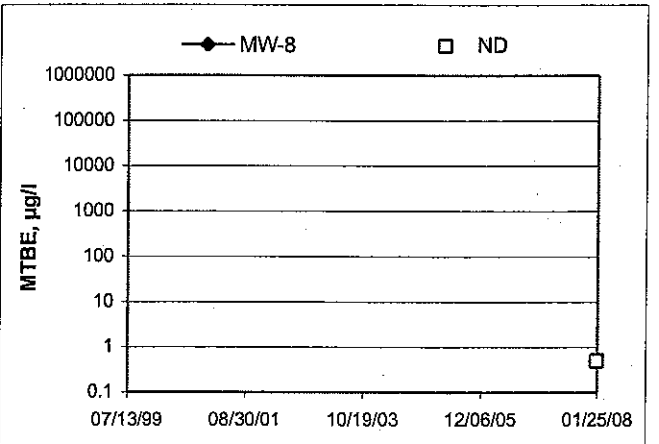
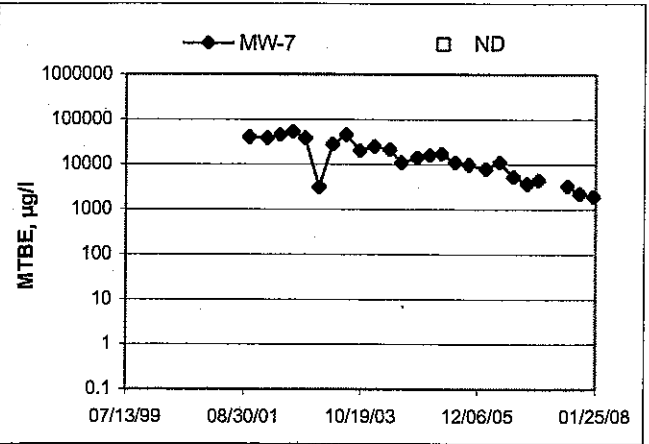
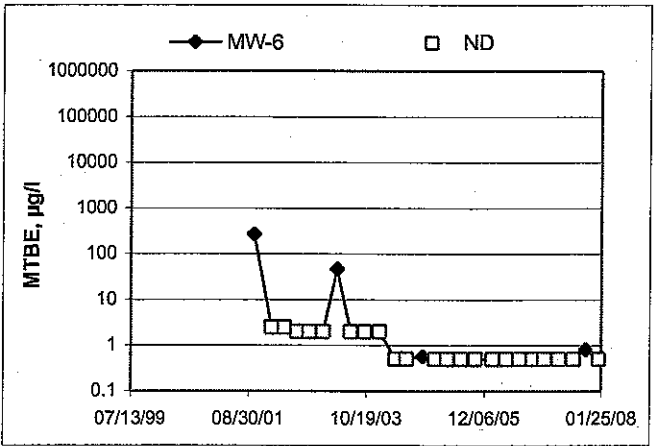
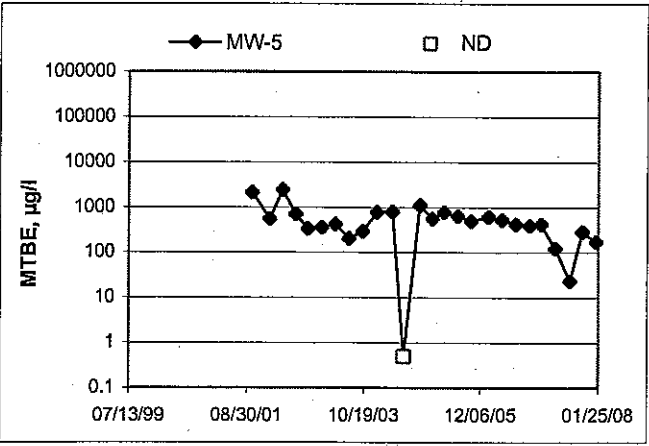
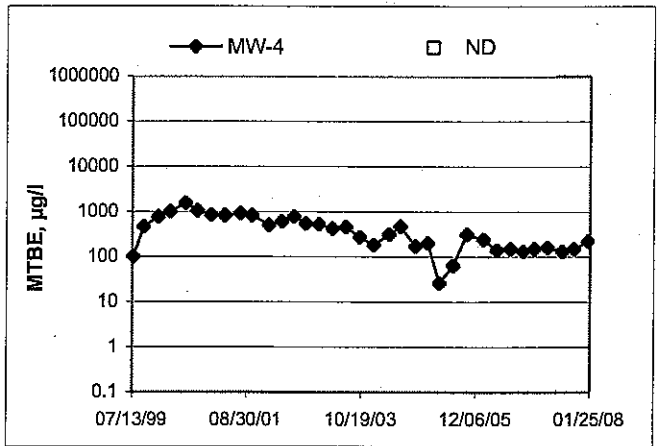
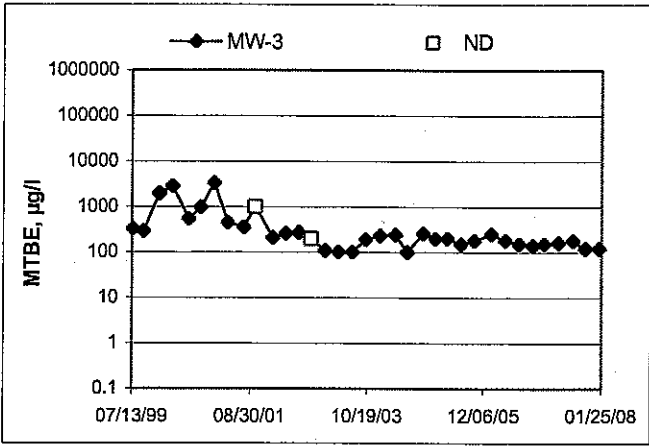
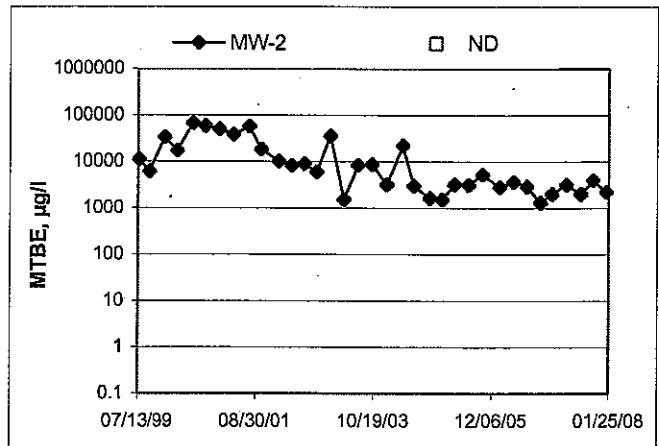
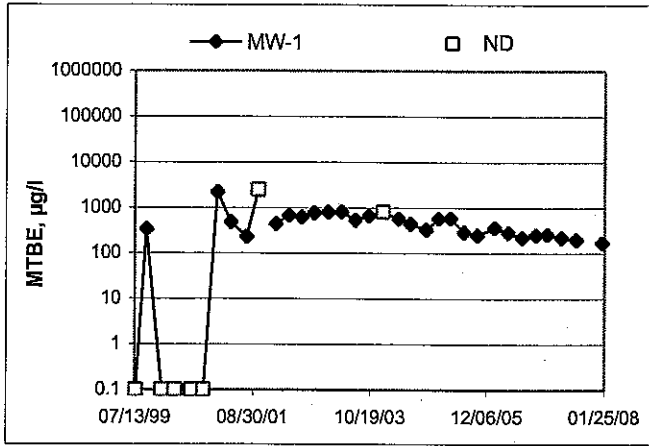

GENERAL FIELD PROCEDURES

Groundwater Monitoring and Sampling Assignments

For each site, TRC technicians are provided with a Technical Service Request (TSR) that specifies activities required to complete the groundwater monitoring and sampling assignment for the site. TSRs are based on client directives, instructions from the primary environmental consultant for the site, regulatory requirements, and TRC's previous experience with the site.

Fluid Level Measurements

Initial site activities include determination of well locations based on a site map provided with the TSR. Well boxes are opened and caps are removed. Indications of well or well box damage or of pressure buildup in the well are noted.

Fluid levels in each well are measured using a coated cloth tape equipped with an electronic interface probe, which distinguishes between liquid phase hydrocarbon (LPH) and water. The depth to LPH (if it is present), to water, and to the bottom of the well are measured from the top of the well casing (surveyors mark or notch if present) to the nearest 0.01 foot. Unless otherwise instructed, a well with less than 0.67 foot between the measured top of water and the measured bottom of the well casing is considered dry, and is not sampled. If the well contains 0.67 foot or more of water, an attempt is made to bail and/or sample as specified on the TSR.

Wells that are found to contain LPH are not purged or sampled. Instead, one casing volume of fluid is bailed from the well and the well is re-sealed. Bailed fluids are placed in a container separate from normal purge water, and properly disposed.

Purging and Groundwater Parameter Measurement

TSR instructions may specify that a well not be purged (no-purge sampling), be purged using low-flow methods, or be purged using conventional pump and/or bail methods. Conventional purging generally consists of pumping or bailing until a minimum of three casing volumes of water have been removed or until the well has been pumped dry. Pumping is generally accomplished using submersible electric or pneumatic diaphragm pumps.

During conventional purging, three groundwater parameters (temperature, pH, and conductivity) are measured after removal of each casing volume. Stabilization of these parameters, to within 10 percent, confirm that sufficient purging has been completed. In some cases, the TSR indicates that other parameters are also to be measured during purging. TRC commonly measures dissolved oxygen (DO), oxidation-reduction potential (ORP), and/or turbidity. Instruments used for groundwater parameter measurements are calibrated daily according to manufacturer's instructions.

Low-flow purging utilizes a bladder or peristaltic pump to remove water from the well at a low rate. Groundwater parameters specified by the TSR are measured continuously until they become stable in general accordance with EPA guidelines.

Purge water is generally collected in labeled drums for disposal. Drums may be left on site for disposal by others, or transported to a collection location for eventual transfer to a licensed treatment or recycling facility. In some cases, purge water may be collected directly from the site by a licensed vacuum truck company, or may be treated on site by an active remediation system, if so directed.

Groundwater Sample Collection

After wells are purged, or not purged, according to TSR instructions, samples are collected for laboratory analysis. For wells that have been purged using conventional pump or bail methods, sampling is conducted after the well has recovered to 80 percent of its original volume or after two hours if the well does not recover to at least 80 percent. If there is insufficient recharge of water in the well after two hours, the well is not sampled.

Samples are collected by lowering a new, disposable, ½-inch to 4-inch polyethylene bottom-fill bailer to just below the water level in the well. The bailer is retrieved and the water sample is carefully transferred to containers specified for the laboratory analytical methods indicated by the TSR. Particular care is given to containers for volatile organic analysis (VOAs) which require filling to zero headspace and fitting with Teflon-sealed caps.

After filling, all containers are labeled with project number (or site number), well designation, sample date, sample time, and the sampler's initials, and placed in an insulated chest with ice. Samples remain chilled prior to and during transport to a state-certified laboratory for analysis. Sample container descriptions and requested analyses are entered onto a chain-of-custody form in order to provide instructions to the laboratory. The chain-of-custody form accompanies the samples during transportation to provide a continuous record of possession from the field to the laboratory. If a freight or overnight carrier transports the samples, the carrier is noted on the form.

For wells that have been purged using low-flow methods, sample containers are filled from the effluent stream of the bladder or peristaltic pump. In some cases, if so specified by the TSR, samples are taken from the sample ports of actively pumping remediation wells.

Sequence of Gauging, Purging and Sampling

The sequence in which monitoring activities are conducted are specified on the TSR. In general, wells are gauged beginning with the least affected well and ending with the well that has the highest concentration based on previous analytic results. After all gauging for the site is completed, wells are purged and/or sampled from the least-affected to the most-affected well.

Decontamination

In order to reduce the possibility of cross contamination between wells, strict isolation and decontamination procedures are observed. Portable pumps are not used in wells with LPH. Technicians wear nitrile gloves during all gauging, purging and sampling activities. Gloves are changed between wells and more often if warranted. Any equipment that could come in contact with fluids are either dedicated to a particular wells, decontaminated prior to each use, or discarded after a single use. Decontamination consists of washing in a solution of Liqui-nox and water and rinsing twice. The final rinse is in deionized water.

Exceptions

Additional tasks or non-standard procedures, if any, that may be requested or required for a particular site, and noted on the site TSR, are documented in field notes on the following pages.

GROUNDWATER SAMPLING FIELD NOTES

Technician: ALEX

Site: 1186

Project No.: 154771

Date: 1/9/88

Well No. MW-7

Purge Method: H/B

Depth to Water (feet): 6.31

Depth to Product (feet):

Total Depth (feet): 23.96

LPH & Water Recovered (gallons):

Water Column (feet): 17.65

Casing Diameter (Inches): 2"

80% Recharge Depth(feet): 9.84

1 Well Volume (gallons): 2.5

Time Start	Time Stop	Depth to Water (feet)	Volume Purged (gallons)	Conductivity (uS/cm)	Temperature (F, C)	pH	D.O.	ORP	Turbidity
0757			2.5	866.9	14.9	8.21			
			5	864.3	15.9	7.88			
	0809		7.5	868.6	16.1	7.62			
Static at Time Sampled			Total Gallons Purged		Sample Time				
6.65			7.5		0810				
Comments:									

Well No. MW-2

Purge Method: DIA

Depth to Water (feet): 3.80

Depth to Product (feet):

Total Depth (feet): 25.14

LPH & Water Recovered (gallons):

Water Column (feet): 21.34

Casing Diameter (Inches): 2"

80% Recharge Depth(feet): 8.06

1 Well Volume (gallons): 3

Time Start	Time Stop	Depth to Water (feet)	Volume Purged (gallons)	Conductivity (uS/cm)	Temperature (F, C)	pH	D.O.	ORP	Turbidity
0853			3	740.7	16.8	7.70			
			6	733.3	16.9	7.26			
	0855		9	717.8	16.7	8.96			
Static at Time Sampled			Total Gallons Purged		Sample Time				
7.80			9		1020				
Comments: <u>well did not recover in 45 mins.</u>									

GROUNDWATER SAMPLING FIELD NOTES

Technician: ALEX

Site: 1156

Project No.: 154771

Date: 1/9/88

Well No. MW-1

Purge Method: DIA

Depth to Water (feet): 5.00

Depth to Product (feet):

Total Depth (feet): 25.00

LPH & Water Recovered (gallons):

Water Column (feet): 20.00

Casing Diameter (Inches): 2"

80% Recharge Depth(feet): 9.00

1 Well Volume (gallons): 3

Time Start	Time Stop	Depth to Water (feet)	Volume Purged (gallons)	Conductivity (uS/cm)	Temperature (F, C)	pH	D.O.	ORP	Turbidity
<u>0940</u>			<u>3</u>	<u>966.6</u>	<u>17.2</u>	<u>6.10</u>			
			<u>6</u>	<u>963.7</u>	<u>17.5</u>	<u>6.06</u>			
	<u>0943</u>		<u>9</u>	<u>980.0</u>	<u>17.8</u>	<u>6.04</u>			
Static at Time Sampled			Total Gallons Purged			Sample Time			
<u>9.00</u>			<u>9</u>			<u>1000</u>			
Comments:									

Well No. _____

Purge Method: _____

Depth to Water (feet): _____

Depth to Product (feet): _____

Total Depth (feet): _____

LPH & Water Recovered (gallons): _____

Water Column (feet): _____

Casing Diameter (Inches): _____

80% Recharge Depth(feet): _____

1 Well Volume (gallons): _____

Time Start	Time Stop	Depth to Water (feet)	Volume Purged (gallons)	Conductivity (uS/cm)	Temperature (F, C)	pH	D.O.	ORP	Turbidity
Static at Time Sampled			Total Gallons Purged			Sample Time			
Comments:									

GROUNDWATER SAMPLING FIELD NOTES

Technician: Alex

Site: 1156

Project No.: 154771

Date: 1/9/08

Well No. MW-4

Purge Method: DIA

Depth to Water (feet): 3.77

Depth to Product (feet):

Total Depth (feet) 25.15

LPH & Water Recovered (gallons):

Water Column (feet): 21.38

Casing Diameter (Inches): 2"

80% Recharge Depth(feet): 8.04

1 Well Volume (gallons): 3

Time Start	Time Stop	Depth to Water (feet)	Volume Purged (gallons)	Conductivity (uS/cm)	Temperature (F, C)	pH	D.O.	ORP	Turbidity
0830			3	800.9	16.9	8.25			
			6	806.9	17.5	7.95			
	0832		9	813.0	17.2	7.57			
Static at Time Sampled		Total Gallons Purged			Sample Time				
7.80		9			0840				
Comments:									

Well No. MW-3

Purge Method: DIA

Depth to Water (feet): 5.33

Depth to Product (feet):

Total Depth (feet) 24.73

LPH & Water Recovered (gallons):

Water Column (feet): 19.40

Casing Diameter (Inches): 2"

80% Recharge Depth(feet): 9.21

1 Well Volume (gallons): 3

Time Start	Time Stop	Depth to Water (feet)	Volume Purged (gallons)	Conductivity (uS/cm)	Temperature (F, C)	pH	D.O.	ORP	Turbidity
1007			3	820.0	17.7	6.24			
			6	814.9	17.8	6.25			
	1010		9	814.4	17.9	6.28			
Static at Time Sampled		Total Gallons Purged			Sample Time				
9.20		9			1055				
Comments: <u>well did not recover in 45 mins.</u>									

GROUNDWATER SAMPLING FIELD NOTES

Technician: ALEX

Site: 1156

Project No.: 154771

Date: 1/9/08

Well No. MW-5

Purge Method: SUB

Depth to Water (feet): 1.25

Depth to Product (feet):

Total Depth (feet) 25.30

LPH & Water Recovered (gallons):

Water Column (feet): 24.05

Casing Diameter (Inches): 2"

80% Recharge Depth(feet): 6.06

1 Well Volume (gallons): 3.5 3

Time Start	Time Stop	Depth to Water (feet)	Volume Purged (gallons)	Conductivity (uS/cm)	Temperature (F, °C)	pH	D.O.	ORP	Turbidity
0656			3.5 3	877.6	16.9	7.25			
			7 6	867.3	16.6	7.17			
	0658		4.5 9	873.2	16.4	6.99			
Static at Time Sampled			Total Gallons Purged		Sample Time				
3.20			9		0710				
Comments:									

Well No. MW-6

Purge Method: SUB

Depth to Water (feet): 1.18

Depth to Product (feet):

Total Depth (feet) 24.93

LPH & Water Recovered (gallons):

Water Column (feet): 23.75

Casing Diameter (Inches): 2"

80% Recharge Depth(feet): 8.93

1 Well Volume (gallons): 3.5 3

Time Start	Time Stop	Depth to Water (feet)	Volume Purged (gallons)	Conductivity (uS/cm)	Temperature (F, °C)	pH	D.O.	ORP	Turbidity
0734			3.5 3	354.0	14.1	8.76			
			7 6	643.9	15.2	8.22			
	0736		10.5 9	680.9	16.2	7.96			
Static at Time Sampled			Total Gallons Purged		Sample Time				
4.30			9		0745				
Comments:									

GROUNDWATER SAMPLING FIELD NOTES

Technician: ALEX

Site: 1156

Project No.: 154771

Date: 1/18/92

Well No. MW-8

Purge Method: SUB

Depth to Water (feet): 4.03 0.43

Depth to Product (feet): _____

Total Depth (feet): 24.72

LPH & Water Recovered (gallons): _____

Water Column (feet): 24.29

Casing Diameter (Inches): 2"

80% Recharge Depth(feet): 5.28

1 Well Volume (gallons): 3

Time Start	Time Stop	Depth to Water (feet)	Volume Purged (gallons)	Conductivity (uS/cm)	Temperature (F, C)	pH	D.O.	ORP	Turbidity
<u>0606</u>			<u>3</u>	<u>126.5</u>	<u>3.7</u>	<u>8.58</u>			
			<u>6</u>	<u>668.8</u>	<u>12.6</u>	<u>8.13</u>			
	<u>0609</u>		<u>9</u>	<u>689.9</u>	<u>13.1</u>	<u>7.95</u>			
Static at Time Sampled			Total Gallons Purged			Sample Time			
<u>4.30</u>			<u>9</u>			<u>0615</u>			
Comments:									

Well No. _____

Purge Method: _____

Depth to Water (feet): _____

Depth to Product (feet): _____

Total Depth (feet): _____

LPH & Water Recovered (gallons): _____

Water Column (feet): _____

Casing Diameter (Inches): _____

80% Recharge Depth(feet): _____

1 Well Volume (gallons): _____

Time Start	Time Stop	Depth to Water (feet)	Volume Purged (gallons)	Conductivity (uS/cm)	Temperature (F, C)	pH	D.O.	ORP	Turbidity
Static at Time Sampled			Total Gallons Purged			Sample Time			
Comments:									



LABORATORIES, INC.

Date of Report: 01/24/2008

Anju Farfan

TRC Alton Geoscience
21 Technology Drive
Irvine, CA 92618-2302

RE: 1156

BC Work Order: 0800427

Enclosed are the results of analyses for samples received by the laboratory on 01/09/2008 20:55. If you have any questions concerning this report, please feel free to contact me.

Sincerely,

A handwritten signature in cursive script that reads "Molly Meyers".

Contact Person: Molly Meyers
Client Service Rep

A handwritten signature in cursive script, which is mostly illegible but appears to be a name.

Authorized Signature

TRC Alton Geoscience
 21 Technology Drive
 Irvine, CA 92618-2302

Project: 1156
 Project Number: [none]
 Project Manager: Anju Farfan

Reported: 01/24/2008 11:36

Laboratory / Client Sample Cross Reference

Laboratory	Client Sample Information			Receive Date:	Sampling Date:	Sample Depth:	Sample Matrix:	Delivery Work Order:	Global ID:	Matrix:	Sample QC Type (SACode):	Cooler ID:
0800427-01	COC Number:	---		01/09/2008 20:55	01/09/2008 07:10	---	Water		T0600102279	W	CS	
	Project Number:	1156										
	Sampling Location:	MW-5										
	Sampling Point:	MW-5										
	Sampled By:	TRCI										
0800427-02	COC Number:	---		01/09/2008 20:55	01/09/2008 07:45	---	Water		T0600102279	W	CS	
	Project Number:	1156										
	Sampling Location:	MW-6										
	Sampling Point:	MW-6										
	Sampled By:	TRCI										
0800427-03	COC Number:	---		01/09/2008 20:55	01/09/2008 08:40	---	Water		T0600102279	W	CS	
	Project Number:	1156										
	Sampling Location:	MW-4										
	Sampling Point:	MW-4										
	Sampled By:	TRCI										
0800427-04	COC Number:	---		01/09/2008 20:55	01/09/2008 10:55	---	Water		T0600102279	W	CS	
	Project Number:	1156										
	Sampling Location:	MW-3										
	Sampling Point:	MW-3										
	Sampled By:	TRCI										
0800427-05	COC Number:	---		01/09/2008 20:55	01/09/2008 10:00	---	Water		T0600102279	W	CS	
	Project Number:	1156										
	Sampling Location:	MW-1										
	Sampling Point:	MW-1										
	Sampled By:	TRCI										

TRC Alton Geoscience
 21 Technology Drive
 Irvine, CA 92618-2302

Project: 1156
 Project Number: [none]
 Project Manager: Anju Farfan

Reported: 01/24/2008 11:36

Laboratory / Client Sample Cross Reference

Laboratory	Client Sample Information				
0800427-06	COC Number:	---	Receive Date:	01/09/2008 20:55	Delivery Work Order:
	Project Number:	1156	Sampling Date:	01/09/2008 08:10	Global ID: T0600102279
	Sampling Location:	MW-7	Sample Depth:	---	Matrix: W
	Sampling Point:	MW-7	Sample Matrix:	Water	Sample QC Type (SACode): CS
	Sampled By:	TRCI			Cooler ID:
0800427-07	COC Number:	---	Receive Date:	01/09/2008 20:55	Delivery Work Order:
	Project Number:	1156	Sampling Date:	01/09/2008 10:20	Global ID: T0600102279
	Sampling Location:	MW-2	Sample Depth:	---	Matrix: W
	Sampling Point:	MW-2	Sample Matrix:	Water	Sample QC Type (SACode): CS
	Sampled By:	TRCI			Cooler ID:

TRC Alton Geoscience
 21 Technology Drive
 Irvine, CA 92618-2302

 Project: 1156
 Project Number: [none]
 Project Manager: Anju Farfan

Reported: 01/24/2008 11:36

Volatile Organic Analysis (EPA Method 8260)

BCL Sample ID: 0800427-01		Client Sample Name: 1156, MW-5, MW-5, 1/9/2008 7:10:00AM											
Constituent	Result	Units	PQL	MDL	Method	Prep Date	Run Date/Time	Analyst	Instru-ment ID	Dilution	QC Batch ID	MB Bias	Lab Quals
1,2-Dibromoethane	ND	ug/L	0.50		EPA-8260	01/11/08	01/14/08 16:43	KEN	MS-V12	1	BRA0536	ND	
1,2-Dichloroethane	1.2	ug/L	0.50		EPA-8260	01/11/08	01/14/08 16:43	KEN	MS-V12	1	BRA0536	ND	
Methyl t-butyl ether	170	ug/L	1.0		EPA-8260	01/11/08	01/15/08 18:06	KEN	MS-V12	2	BRA0536	ND	A01
t-Amyl Methyl ether	ND	ug/L	0.50		EPA-8260	01/11/08	01/14/08 16:43	KEN	MS-V12	1	BRA0536	ND	
t-Butyl alcohol	ND	ug/L	10		EPA-8260	01/11/08	01/14/08 16:43	KEN	MS-V12	1	BRA0536	ND	
Diisopropyl ether	ND	ug/L	0.50		EPA-8260	01/11/08	01/14/08 16:43	KEN	MS-V12	1	BRA0536	ND	
Ethanol	ND	ug/L	250		EPA-8260	01/11/08	01/14/08 16:43	KEN	MS-V12	1	BRA0536	ND	
Ethyl t-butyl ether	ND	ug/L	0.50		EPA-8260	01/11/08	01/14/08 16:43	KEN	MS-V12	1	BRA0536	ND	
1,2-Dichloroethane-d4 (Surrogate)	95.9	%	76 - 114 (LCL - UCL)		EPA-8260	01/11/08	01/14/08 16:43	KEN	MS-V12	1	BRA0536		
1,2-Dichloroethane-d4 (Surrogate)	103	%	76 - 114 (LCL - UCL)		EPA-8260	01/11/08	01/15/08 18:06	KEN	MS-V12	2	BRA0536		
Toluene-d8 (Surrogate)	100	%	88 - 110 (LCL - UCL)		EPA-8260	01/11/08	01/14/08 16:43	KEN	MS-V12	1	BRA0536		
Toluene-d8 (Surrogate)	98.3	%	88 - 110 (LCL - UCL)		EPA-8260	01/11/08	01/15/08 18:06	KEN	MS-V12	2	BRA0536		
4-Bromofluorobenzene (Surrogate)	101	%	86 - 115 (LCL - UCL)		EPA-8260	01/11/08	01/14/08 16:43	KEN	MS-V12	1	BRA0536		
4-Bromofluorobenzene (Surrogate)	97.0	%	86 - 115 (LCL - UCL)		EPA-8260	01/11/08	01/15/08 18:06	KEN	MS-V12	2	BRA0536		

TRC Alton Geoscience
 21 Technology Drive
 Irvine, CA 92618-2302

 Project: 1156
 Project Number: [none]
 Project Manager: Anju Farfan

Reported: 01/24/2008 11:36

Purgeable Aromatics and Total Petroleum Hydrocarbons

BCL Sample ID:	0800427-01		Client Sample Name:	1156, MW-5, MW-5, 1/9/2008 7:10:00AM									
Constituent	Result	Units	PQL	MDL	Method	Prep Date	Run Date/Time	Analyst	Instrument ID	Dilution	QC Batch ID	MB Bias	Lab Quals
Benzene	ND	ug/L	0.30		EPA-8021	01/15/08	01/16/08 10:23	JCC	GC-V4	1	BRA0697	ND	
Toluene	ND	ug/L	0.30		EPA-8021	01/15/08	01/16/08 10:23	JCC	GC-V4	1	BRA0697	ND	
Ethylbenzene	ND	ug/L	0.30		EPA-8021	01/15/08	01/16/08 10:23	JCC	GC-V4	1	BRA0697	ND	
Methyl t-butyl ether	170	ug/L	5.0		EPA-8021	01/15/08	01/16/08 10:04	JCC	GC-V4	5	BRA0697	ND	A01
Total Xylenes	ND	ug/L	0.60		EPA-8021	01/15/08	01/16/08 10:23	JCC	GC-V4	1	BRA0697	ND	
Gasoline Range Organics (C4 - C12)	150	ug/L	50		Luft	01/15/08	01/16/08 10:23	JCC	GC-V4	1	BRA0697	ND	A91
a,a,a-Trifluorotoluene (PID Surrogate)	76.5	%	70 - 130 (LCL - UCL)		EPA-8021	01/15/08	01/16/08 10:23	JCC	GC-V4	1	BRA0697		
a,a,a-Trifluorotoluene (PID Surrogate)	80.6	%	70 - 130 (LCL - UCL)		EPA-8021	01/15/08	01/16/08 10:04	JCC	GC-V4	5	BRA0697		
a,a,a-Trifluorotoluene (FID Surrogate)	92.6	%	70 - 130 (LCL - UCL)		Luft	01/15/08	01/16/08 10:04	JCC	GC-V4	1	BRA0697		
a,a,a-Trifluorotoluene (FID Surrogate)	88.9	%	70 - 130 (LCL - UCL)		Luft	01/15/08	01/16/08 10:23	JCC	GC-V4	1	BRA0697		

TRC Alton Geoscience
 21 Technology Drive
 Irvine, CA 92618-2302

 Project: 1156
 Project Number: [none]
 Project Manager: Anju Farfan

Reported: 01/24/2008 11:36

Volatile Organic Analysis (EPA Method 8260)

BCL Sample ID:	0800427-02		Client Sample Name:	1156, MW-6, MW-6, 1/9/2008 7:45:00AM									
Constituent	Result	Units	PQL	MDL	Method	Prep Date	Run Date/Time	Analyst	Instrument ID	Dilution	QC Batch ID	MB Bias	Lab Quals
1,2-Dibromoethane	ND	ug/L	0.50		EPA-8260	01/11/08	01/11/08 16:10	KEN	MS-V12	1	BRA0536	ND	
1,2-Dichloroethane	ND	ug/L	0.50		EPA-8260	01/11/08	01/11/08 16:10	KEN	MS-V12	1	BRA0536	ND	
Methyl t-butyl ether	ND	ug/L	0.50		EPA-8260	01/11/08	01/11/08 16:10	KEN	MS-V12	1	BRA0536	ND	
t-Amyl Methyl ether	ND	ug/L	0.50		EPA-8260	01/11/08	01/11/08 16:10	KEN	MS-V12	1	BRA0536	ND	
t-Butyl alcohol	ND	ug/L	10		EPA-8260	01/11/08	01/11/08 16:10	KEN	MS-V12	1	BRA0536	ND	
Diisopropyl ether	ND	ug/L	0.50		EPA-8260	01/11/08	01/11/08 16:10	KEN	MS-V12	1	BRA0536	ND	
Ethanol	ND	ug/L	250		EPA-8260	01/11/08	01/11/08 16:10	KEN	MS-V12	1	BRA0536	ND	
Ethyl t-butyl ether	ND	ug/L	0.50		EPA-8260	01/11/08	01/11/08 16:10	KEN	MS-V12	1	BRA0536	ND	
1,2-Dichloroethane-d4 (Surrogate)	98.1	%	76 - 114 (LCL - UCL)		EPA-8260	01/11/08	01/11/08 16:10	KEN	MS-V12	1	BRA0536		
Toluene-d8 (Surrogate)	97.6	%	88 - 110 (LCL - UCL)		EPA-8260	01/11/08	01/11/08 16:10	KEN	MS-V12	1	BRA0536		
4-Bromofluorobenzene (Surrogate)	102	%	86 - 115 (LCL - UCL)		EPA-8260	01/11/08	01/11/08 16:10	KEN	MS-V12	1	BRA0536		

TRC Alton Geoscience
 21 Technology Drive
 Irvine, CA 92618-2302

 Project: 1156
 Project Number: [none]
 Project Manager: Anju Farfan

Reported: 01/24/2008 11:36

Purgeable Aromatics and Total Petroleum Hydrocarbons

BCL Sample ID:	0800427-02		Client Sample Name:	1156, MW-6, MW-6, 1/9/2008 7:45:00AM									
Constituent	Result	Units	PQL	MDL	Method	Prep Date	Run Date/Time	Analyst	Instru-ment ID	Dilution	QC Batch ID	MB Bias	Lab Quals
Benzene	ND	ug/L	0.30		EPA-8021	01/15/08	01/16/08 10:41	JCC	GC-V4	1	BRA0697	ND	
Toluene	ND	ug/L	0.30		EPA-8021	01/15/08	01/16/08 10:41	JCC	GC-V4	1	BRA0697	ND	
Ethylbenzene	ND	ug/L	0.30		EPA-8021	01/15/08	01/16/08 10:41	JCC	GC-V4	1	BRA0697	ND	
Methyl t-butyl ether	ND	ug/L	1.0		EPA-8021	01/15/08	01/16/08 10:41	JCC	GC-V4	1	BRA0697	ND	
Total Xylenes	ND	ug/L	0.60		EPA-8021	01/15/08	01/16/08 10:41	JCC	GC-V4	1	BRA0697	ND	
Gasoline Range Organics (C4 - C12)	ND	ug/L	50		Luft	01/15/08	01/16/08 10:41	JCC	GC-V4	1	BRA0697	ND	
a,a,a-Trifluorotoluene (PID Surrogate)	79.6	%	70 - 130 (LCL - UCL)		EPA-8021	01/15/08	01/16/08 10:41	JCC	GC-V4	1	BRA0697		
a,a,a-Trifluorotoluene (FID Surrogate)	91.4	%	70 - 130 (LCL - UCL)		Luft	01/15/08	01/16/08 10:41	JCC	GC-V4	1	BRA0697		

TRC Alton Geoscience
 21 Technology Drive
 Irvine, CA 92618-2302

 Project: 1156
 Project Number: [none]
 Project Manager: Anju Farfan

Reported: 01/24/2008 11:36

Volatile Organic Analysis (EPA Method 8260)

BCL Sample ID: 0800427-03		Client Sample Name: 1156, MW-4, MW-4, 1/9/2008 8:40:00AM											
Constituent	Result	Units	PQL	MDL	Method	Prep Date	Run Date/Time	Analyst	Instru-ment ID	Dilution	QC Batch ID	MB Bias	Lab Quals
1,2-Dibromoethane	ND	ug/L	1.0		EPA-8260	01/11/08	01/12/08 13:33	KEN	MS-V12	2	BRA0351	ND	A01
1,2-Dichloroethane	ND	ug/L	1.0		EPA-8260	01/11/08	01/12/08 13:33	KEN	MS-V12	2	BRA0351	ND	A01
Methyl t-butyl ether	220	ug/L	2.5		EPA-8260	01/11/08	01/14/08 18:43	KEN	MS-V12	5	BRA0351	ND	A01
t-Amyl Methyl ether	ND	ug/L	1.0		EPA-8260	01/11/08	01/12/08 13:33	KEN	MS-V12	2	BRA0351	ND	A01
t-Butyl alcohol	ND	ug/L	20		EPA-8260	01/11/08	01/12/08 13:33	KEN	MS-V12	2	BRA0351	ND	A01
Diisopropyl ether	ND	ug/L	1.0		EPA-8260	01/11/08	01/12/08 13:33	KEN	MS-V12	2	BRA0351	ND	A01
Ethanol	ND	ug/L	500		EPA-8260	01/11/08	01/12/08 13:33	KEN	MS-V12	2	BRA0351	ND	A01
Ethyl t-butyl ether	ND	ug/L	1.0		EPA-8260	01/11/08	01/12/08 13:33	KEN	MS-V12	2	BRA0351	ND	A01
1,2-Dichloroethane-d4 (Surrogate)	93.3	%	76 - 114 (LCL - UCL)		EPA-8260	01/11/08	01/14/08 18:43	KEN	MS-V12	5	BRA0351		
1,2-Dichloroethane-d4 (Surrogate)	98.4	%	76 - 114 (LCL - UCL)		EPA-8260	01/11/08	01/12/08 13:33	KEN	MS-V12	2	BRA0351		
Toluene-d8 (Surrogate)	99.9	%	88 - 110 (LCL - UCL)		EPA-8260	01/11/08	01/12/08 13:33	KEN	MS-V12	2	BRA0351		
Toluene-d8 (Surrogate)	100	%	88 - 110 (LCL - UCL)		EPA-8260	01/11/08	01/14/08 18:43	KEN	MS-V12	5	BRA0351		
4-Bromofluorobenzene (Surrogate)	100	%	86 - 115 (LCL - UCL)		EPA-8260	01/11/08	01/14/08 18:43	KEN	MS-V12	5	BRA0351		
4-Bromofluorobenzene (Surrogate)	102	%	86 - 115 (LCL - UCL)		EPA-8260	01/11/08	01/12/08 13:33	KEN	MS-V12	2	BRA0351		

TRC Alton Geoscience
 21 Technology Drive
 Irvine, CA 92618-2302

 Project: 1156
 Project Number: [none]
 Project Manager: Anju Farfan

Reported: 01/24/2008 11:36

Purgeable Aromatics and Total Petroleum Hydrocarbons

BCL Sample ID:	0800427-03		Client Sample Name:	1156, MW-4, MW-4, 1/9/2008 8:40:00AM									
Constituent	Result	Units	PQL	MDL	Method	Prep Date	Run Date/Time	Analyst	Instru- ment ID	Dilution	QC Batch ID	MB Bias	Lab Quals
Benzene	190	ug/L	1.5		EPA-8021	01/15/08	01/17/08 03:49	JCC	GC-V4	5	BRA0697	ND	A01
Toluene	5.9	ug/L	1.5		EPA-8021	01/15/08	01/17/08 03:49	JCC	GC-V4	5	BRA0697	ND	A01
Ethylbenzene	21	ug/L	1.5		EPA-8021	01/15/08	01/17/08 03:49	JCC	GC-V4	5	BRA0697	ND	A01
Methyl t-butyl ether	210	ug/L	5.0		EPA-8021	01/15/08	01/17/08 03:49	JCC	GC-V4	5	BRA0697	ND	A01
Total Xylenes	40	ug/L	3.0		EPA-8021	01/15/08	01/17/08 03:49	JCC	GC-V4	5	BRA0697	ND	A01
Gasoline Range Organics (C4 - C12)	770	ug/L	250		Luft	01/15/08	01/17/08 03:49	JCC	GC-V4	5	BRA0697	ND	A01
a,a,a-Trifluorotoluene (PID Surrogate)	86.3	%	70 - 130 (LCL - UCL)		EPA-8021	01/15/08	01/17/08 03:49	JCC	GC-V4	5	BRA0697		
a,a,a-Trifluorotoluene (FID Surrogate)	91.5	%	70 - 130 (LCL - UCL)		Luft	01/15/08	01/17/08 03:49	JCC	GC-V4	5	BRA0697		

TRC Alton Geoscience
 21 Technology Drive
 Irvine, CA 92618-2302

Project: 1156
 Project Number: [none]
 Project Manager: Anju Farfan

Reported: 01/24/2008 11:36

Volatile Organic Analysis (EPA Method 8260)

BCL Sample ID: 0800427-04		Client Sample Name: 1156, MW-3, MW-3, 1/9/2008 10:55:00AM												
Constituent	Result	Units	PQL	MDL	Method	Prep Date	Run Date/Time	Analyst	Instru-ment ID	Dilution	QC Batch ID	MB Bias	Lab Quals	
1,2-Dibromoethane	ND	ug/L	1.0		EPA-8260	01/11/08	01/12/08 13:09	KEN	MS-V12	2	BRA0351	ND	A01	
1,2-Dichloroethane	ND	ug/L	1.0		EPA-8260	01/11/08	01/12/08 13:09	KEN	MS-V12	2	BRA0351	ND	A01	
Methyl t-butyl ether	120	ug/L	1.0		EPA-8260	01/11/08	01/12/08 13:09	KEN	MS-V12	2	BRA0351	ND	A01	
t-Amyl Methyl ether	ND	ug/L	1.0		EPA-8260	01/11/08	01/12/08 13:09	KEN	MS-V12	2	BRA0351	ND	A01	
t-Butyl alcohol	ND	ug/L	20		EPA-8260	01/11/08	01/12/08 13:09	KEN	MS-V12	2	BRA0351	ND	A01	
Diisopropyl ether	ND	ug/L	1.0		EPA-8260	01/11/08	01/12/08 13:09	KEN	MS-V12	2	BRA0351	ND	A01	
Ethanol	ND	ug/L	500		EPA-8260	01/11/08	01/12/08 13:09	KEN	MS-V12	2	BRA0351	ND	A01	
Ethyl t-butyl ether	ND	ug/L	1.0		EPA-8260	01/11/08	01/12/08 13:09	KEN	MS-V12	2	BRA0351	ND	A01	
1,2-Dichloroethane-d4 (Surrogate)	95.1	%	76 - 114 (LCL - UCL)		EPA-8260	01/11/08	01/12/08 13:09	KEN	MS-V12	2	BRA0351			
Toluene-d8 (Surrogate)	98.5	%	88 - 110 (LCL - UCL)		EPA-8260	01/11/08	01/12/08 13:09	KEN	MS-V12	2	BRA0351			
4-Bromofluorobenzene (Surrogate)	103	%	86 - 115 (LCL - UCL)		EPA-8260	01/11/08	01/12/08 13:09	KEN	MS-V12	2	BRA0351			

TRC Alton Geoscience
21 Technology Drive
Irvine, CA 92618-2302

Project: 1156
Project Number: [none]
Project Manager: Anju Farfan

Reported: 01/24/2008 11:36

Purgeable Aromatics and Total Petroleum Hydrocarbons

BCL Sample ID: 0800427-04 Client Sample Name: 1156, MW-3, MW-3, 1/9/2008 10:55:00AM

Constituent	Result	Units	PQL	MDL	Method	Prep	Run	Analyst	Instru- ment ID	Dilution	QC	MB	Lab
						Date	Date/Time				Batch ID	Bias	Quals
Benzene	200	ug/L	3.0		EPA-8021	01/15/08	01/16/08 11:17	JCC	GC-V4	10	BRA0697	ND	A01
Toluene	160	ug/L	3.0		EPA-8021	01/15/08	01/16/08 11:17	JCC	GC-V4	10	BRA0697	ND	A01
Ethylbenzene	510	ug/L	3.0		EPA-8021	01/15/08	01/16/08 11:17	JCC	GC-V4	10	BRA0697	ND	A01
Methyl t-butyl ether	290	ug/L	10		EPA-8021	01/15/08	01/16/08 11:17	JCC	GC-V4	10	BRA0697	ND	A01
Total Xylenes	580	ug/L	6.0		EPA-8021	01/15/08	01/16/08 11:17	JCC	GC-V4	10	BRA0697	ND	A01
Gasoline Range Organics (C4 - C12)	4200	ug/L	500		Luft	01/15/08	01/16/08 11:17	JCC	GC-V4	10	BRA0697	ND	A01
a,a,a-Trifluorotoluene (PID Surrogate)	93.2	%	70 - 130 (LCL - UCL)		EPA-8021	01/15/08	01/16/08 11:17	JCC	GC-V4	10	BRA0697		
a,a,a-Trifluorotoluene (FID Surrogate)	104	%	70 - 130 (LCL - UCL)		Luft	01/15/08	01/16/08 11:17	JCC	GC-V4	10	BRA0697		

TRC Alton Geoscience
 21 Technology Drive
 Irvine, CA 92618-2302

 Project: 1156
 Project Number: [none]
 Project Manager: Anju Farfan

Reported: 01/24/2008 11:36

Volatile Organic Analysis (EPA Method 8260)

BCL Sample ID:	0800427-05		Client Sample Name:	1156, MW-1, MW-1, 1/9/2008 10:00:00AM										
Constituent	Result	Units	PQL	MDL	Method	Prep Date	Run Date/Time	Analyst	Instrument ID	Dilution	QC Batch ID	MB Bias	Lab Quals	
1,2-Dibromoethane	ND	ug/L	12		EPA-8260	01/11/08	01/14/08 19:07	KEN	MS-V12	25	BRA0351	ND	A01	
1,2-Dichloroethane	ND	ug/L	12		EPA-8260	01/11/08	01/14/08 19:07	KEN	MS-V12	25	BRA0351	ND	A01	
Methyl t-butyl ether	170	ug/L	12		EPA-8260	01/11/08	01/14/08 19:07	KEN	MS-V12	25	BRA0351	ND	A01	
t-Amyl Methyl ether	ND	ug/L	12		EPA-8260	01/11/08	01/14/08 19:07	KEN	MS-V12	25	BRA0351	ND	A01	
t-Butyl alcohol	ND	ug/L	250		EPA-8260	01/11/08	01/14/08 19:07	KEN	MS-V12	25	BRA0351	ND	A01	
Diisopropyl ether	ND	ug/L	12		EPA-8260	01/11/08	01/14/08 19:07	KEN	MS-V12	25	BRA0351	ND	A01	
Ethanol	ND	ug/L	6200		EPA-8260	01/11/08	01/14/08 19:07	KEN	MS-V12	25	BRA0351	ND	A01	
Ethyl t-butyl ether	ND	ug/L	12		EPA-8260	01/11/08	01/14/08 19:07	KEN	MS-V12	25	BRA0351	ND	A01	
1,2-Dichloroethane-d4 (Surrogate)	94.0	%	76 - 114 (LCL - UCL)		EPA-8260	01/11/08	01/14/08 19:07	KEN	MS-V12	25	BRA0351			
Toluene-d8 (Surrogate)	99.5	%	88 - 110 (LCL - UCL)		EPA-8260	01/11/08	01/14/08 19:07	KEN	MS-V12	25	BRA0351			
4-Bromofluorobenzene (Surrogate)	101	%	86 - 115 (LCL - UCL)		EPA-8260	01/11/08	01/14/08 19:07	KEN	MS-V12	25	BRA0351			

TRC Alton Geoscience
 21 Technology Drive
 Irvine, CA 92618-2302

 Project: 1156
 Project Number: [none]
 Project Manager: Anju Farfan

Reported: 01/24/2008 11:36

Purgeable Aromatics and Total Petroleum Hydrocarbons

BCL Sample ID:	0800427-05		Client Sample Name:	1156, MW-1, MW-1, 1/9/2008 10:00:00AM										
Constituent	Result	Units	PQL	MDL	Method	Prep Date	Run Date/Time	Analyst	Instrument ID	Dilution	QC Batch ID	MB Bias	Lab Quals	
Benzene	6000	ug/L	30		EPA-8021	01/15/08	01/17/08 04:07	JCC	GC-V4	100	BRA0697	ND	A01	
Toluene	4800	ug/L	30		EPA-8021	01/15/08	01/17/08 04:07	JCC	GC-V4	100	BRA0697	ND	A01	
Ethylbenzene	2600	ug/L	30		EPA-8021	01/15/08	01/17/08 04:07	JCC	GC-V4	100	BRA0697	ND	A01	
Methyl t-butyl ether	840	ug/L	10		EPA-8021	01/15/08	01/16/08 11:54	JCC	GC-V4	10	BRA0697	ND	A01	
Total Xylenes	5100	ug/L	60		EPA-8021	01/15/08	01/17/08 04:07	JCC	GC-V4	100	BRA0697	ND	A01	
Gasoline Range Organics (C4 - C12)	40000	ug/L	5000		Luft	01/15/08	01/17/08 04:07	JCC	GC-V4	100	BRA0697	ND	A01	
a,a,a-Trifluorotoluene (PID Surrogate)	104	%	70 - 130 (LCL - UCL)		EPA-8021	01/15/08	01/16/08 11:54	JCC	GC-V4	10	BRA0697			
a,a,a-Trifluorotoluene (PID Surrogate)	88.7	%	70 - 130 (LCL - UCL)		EPA-8021	01/15/08	01/17/08 04:07	JCC	GC-V4	100	BRA0697			
a,a,a-Trifluorotoluene (FID Surrogate)	95.5	%	70 - 130 (LCL - UCL)		Luft	01/15/08	01/17/08 04:07	JCC	GC-V4	100	BRA0697			
a,a,a-Trifluorotoluene (FID Surrogate)	118	%	70 - 130 (LCL - UCL)		Luft	01/15/08	01/16/08 11:54	JCC	GC-V4	1	BRA0697			

TRC Alton Geoscience
 21 Technology Drive
 Irvine, CA 92618-2302

Project: 1156
 Project Number: [none]
 Project Manager: Anju Farfan

Reported: 01/24/2008 11:36

Total Petroleum Hydrocarbons

BCL Sample ID:	0800427-05	Client Sample Name: 1156, MW-1, MW-1, 1/9/2008 10:00:00AM												
Constituent	Result	Units	PQL	MDL	Method	Prep Date	Run Date/Time	Analyst	Instrument ID	Dilution	QC Batch ID	MB Bias	Lab Quals	
Diesel Range Organics (C12 - C24)	12000	ug/L	1000		Luft/TPHd	01/15/08	01/21/08 16:47	MRW	GC-5	20	BRA1178	ND	A01	
Tetracosane (Surrogate)	52.2	%	28 - 139 (LCL - UCL)		Luft/TPHd	01/15/08	01/21/08 16:47	MRW	GC-5	20	BRA1178		A01	

TRC Alton Geoscience
21 Technology Drive
Irvine, CA 92618-2302

Project: 1156
Project Number: [none]
Project Manager: Anju Farfan

Reported: 01/24/2008 11:36

Volatile Organic Analysis (EPA Method 8260)

BCL Sample ID: 0800427-06		Client Sample Name: 1156, MW-7, MW-7, 1/9/2008 8:10:00AM											
Constituent	Result	Units	PQL	MDL	Method	Prep Date	Run Date/Time	Analyst	Instru-ment ID	Dilution	QC Batch ID	MB Bias	Lab Quals
1,2-Dibromoethane	ND	ug/L	0.50		EPA-8260	01/11/08	01/14/08 16:19	KEN	MS-V12	1	BRA0351	ND	
1,2-Dichloroethane	1.2	ug/L	0.50		EPA-8260	01/11/08	01/14/08 16:19	KEN	MS-V12	1	BRA0351	ND	
Methyl t-butyl ether	1900	ug/L	12		EPA-8260	01/11/08	01/12/08 12:45	KEN	MS-V12	25	BRA0351	ND	A01
t-Amyl Methyl ether	1.1	ug/L	0.50		EPA-8260	01/11/08	01/14/08 16:19	KEN	MS-V12	1	BRA0351	ND	
t-Butyl alcohol	2700	ug/L	10		EPA-8260	01/11/08	01/14/08 16:19	KEN	MS-V12	1	BRA0351	ND	
Diisopropyl ether	ND	ug/L	0.50		EPA-8260	01/11/08	01/14/08 16:19	KEN	MS-V12	1	BRA0351	ND	
Ethanol	ND	ug/L	250		EPA-8260	01/11/08	01/14/08 16:19	KEN	MS-V12	1	BRA0351	ND	
Ethyl t-butyl ether	ND	ug/L	0.50		EPA-8260	01/11/08	01/14/08 16:19	KEN	MS-V12	1	BRA0351	ND	
1,2-Dichloroethane-d4 (Surrogate)	87.5	%	76 - 114 (LCL - UCL)		EPA-8260	01/11/08	01/14/08 16:19	KEN	MS-V12	1	BRA0351		
1,2-Dichloroethane-d4 (Surrogate)	95.2	%	76 - 114 (LCL - UCL)		EPA-8260	01/11/08	01/12/08 12:45	KEN	MS-V12	25	BRA0351		
Toluene-d8 (Surrogate)	101	%	88 - 110 (LCL - UCL)		EPA-8260	01/11/08	01/14/08 16:19	KEN	MS-V12	1	BRA0351		
Toluene-d8 (Surrogate)	98.9	%	88 - 110 (LCL - UCL)		EPA-8260	01/11/08	01/12/08 12:45	KEN	MS-V12	25	BRA0351		
4-Bromofluorobenzene (Surrogate)	101	%	86 - 115 (LCL - UCL)		EPA-8260	01/11/08	01/14/08 16:19	KEN	MS-V12	1	BRA0351		
4-Bromofluorobenzene (Surrogate)	99.9	%	86 - 115 (LCL - UCL)		EPA-8260	01/11/08	01/12/08 12:45	KEN	MS-V12	25	BRA0351		

TRC Alton Geoscience
 21 Technology Drive
 Irvine, CA 92618-2302

 Project: 1156
 Project Number: [none]
 Project Manager: Anju Farfan

Reported: 01/24/2008 11:36

Purgeable Aromatics and Total Petroleum Hydrocarbons

BCL Sample ID: 0800427-06		Client Sample Name: 1156, MW-7, MW-7, 1/9/2008 8:10:00AM											
Constituent	Result	Units	PQL	MDL	Method	Prep Date	Run Date/Time	Analyst	Instru-ment ID	Dilution	QC Batch ID	MB Bias	Lab Quals
Benzene	0.45	ug/L	0.30		EPA-8021	01/15/08	01/16/08 12:49	JCC	GC-V4	1	BRA0697	ND	
Toluene	0.49	ug/L	0.30		EPA-8021	01/15/08	01/16/08 12:49	JCC	GC-V4	1	BRA0697	ND	
Ethylbenzene	ND	ug/L	0.30		EPA-8021	01/15/08	01/16/08 12:49	JCC	GC-V4	1	BRA0697	ND	
Methyl t-butyl ether	1900	ug/L	50		EPA-8021	01/15/08	01/16/08 12:31	JCC	GC-V4	50	BRA0697	ND	A01
Total Xylenes	ND	ug/L	0.60		EPA-8021	01/15/08	01/16/08 12:49	JCC	GC-V4	1	BRA0697	ND	
Gasoline Range Organics (C4 - C12)	1500	ug/L	50		Luft	01/15/08	01/16/08 12:49	JCC	GC-V4	1	BRA0697	ND	A91
a,a,a-Trifluorotoluene (PID Surrogate)	79.8	%	70 - 130 (LCL - UCL)		EPA-8021	01/15/08	01/16/08 12:31	JCC	GC-V4	50	BRA0697		
a,a,a-Trifluorotoluene (PID Surrogate)	84.2	%	70 - 130 (LCL - UCL)		EPA-8021	01/15/08	01/16/08 12:49	JCC	GC-V4	1	BRA0697		
a,a,a-Trifluorotoluene (FID Surrogate)	92.8	%	70 - 130 (LCL - UCL)		Luft	01/15/08	01/16/08 12:31	JCC	GC-V4	1	BRA0697		
a,a,a-Trifluorotoluene (FID Surrogate)	94.8	%	70 - 130 (LCL - UCL)		Luft	01/15/08	01/16/08 12:49	JCC	GC-V4	1	BRA0697		

TRC Alton Geoscience
 21 Technology Drive
 Irvine, CA 92618-2302

 Project: 1156
 Project Number: [none]
 Project Manager: Anju Farfan

Reported: 01/24/2008 11:36

Volatile Organic Analysis (EPA Method 8260)

BCL Sample ID: 0800427-07	Client Sample Name: 1156, MW-2, MW-2, 1/9/2008 10:20:00AM
---------------------------	---

Constituent	Result	Units	PQL	MDL	Method	Prep Date	Run Date/Time	Analyst	Instru-ment ID	Dilution	QC Batch ID	MB Bias	Lab Quals
1,2-Dibromoethane	ND	ug/L	0.50		EPA-8260	01/11/08	01/14/08 15:55	KEN	MS-V12	1	BRA0351	ND	
1,2-Dichloroethane	ND	ug/L	0.50		EPA-8260	01/11/08	01/14/08 15:55	KEN	MS-V12	1	BRA0351	ND	
Methyl t-butyl ether	2200	ug/L	25		EPA-8260	01/11/08	01/12/08 16:47	KEN	MS-V12	50	BRA0351	ND	A01
t-Amyl Methyl ether	ND	ug/L	0.50		EPA-8260	01/11/08	01/14/08 15:55	KEN	MS-V12	1	BRA0351	ND	
t-Butyl alcohol	9900	ug/L	10		EPA-8260	01/11/08	01/14/08 15:55	KEN	MS-V12	1	BRA0351	ND	
Diisopropyl ether	ND	ug/L	0.50		EPA-8260	01/11/08	01/14/08 15:55	KEN	MS-V12	1	BRA0351	ND	
Ethanol	ND	ug/L	250		EPA-8260	01/11/08	01/14/08 15:55	KEN	MS-V12	1	BRA0351	ND	
Ethyl t-butyl ether	ND	ug/L	0.50		EPA-8260	01/11/08	01/14/08 15:55	KEN	MS-V12	1	BRA0351	ND	
1,2-Dichloroethane-d4 (Surrogate)	94.3	%	76 - 114 (LCL - UCL)		EPA-8260	01/11/08	01/14/08 15:55	KEN	MS-V12	1	BRA0351		
1,2-Dichloroethane-d4 (Surrogate)	98.5	%	76 - 114 (LCL - UCL)		EPA-8260	01/11/08	01/12/08 16:47	KEN	MS-V12	50	BRA0351		
Toluene-d8 (Surrogate)	97.6	%	88 - 110 (LCL - UCL)		EPA-8260	01/11/08	01/12/08 16:47	KEN	MS-V12	50	BRA0351		
Toluene-d8 (Surrogate)	101	%	88 - 110 (LCL - UCL)		EPA-8260	01/11/08	01/14/08 15:55	KEN	MS-V12	1	BRA0351		
4-Bromofluorobenzene (Surrogate)	105	%	86 - 115 (LCL - UCL)		EPA-8260	01/11/08	01/14/08 15:55	KEN	MS-V12	1	BRA0351		
4-Bromofluorobenzene (Surrogate)	101	%	86 - 115 (LCL - UCL)		EPA-8260	01/11/08	01/12/08 16:47	KEN	MS-V12	50	BRA0351		

TRC Alton Geoscience
 21 Technology Drive
 Irvine, CA 92618-2302

 Project: 1156
 Project Number: [none]
 Project Manager: Anju Farfan

Reported: 01/24/2008 11:36

Purgeable Aromatics and Total Petroleum Hydrocarbons

BCL Sample ID: 0800427-07	Client Sample Name: 1156, MW-2, MW-2, 1/9/2008 10:20:00AM
---------------------------	---

Constituent	Result	Units	PQL	MDL	Method	Prep Date	Run Date/Time	Analyst	Instrument ID	Dilution	QC Batch ID	MB Bias	Lab Quals
Benzene	6.2	ug/L	0.30		EPA-8021	01/15/08	01/16/08 15:54	JCC	GC-V4	1	BRA0697	ND	
Toluene	2.5	ug/L	0.30		EPA-8021	01/15/08	01/16/08 15:54	JCC	GC-V4	1	BRA0697	ND	
Ethylbenzene	0.61	ug/L	0.30		EPA-8021	01/15/08	01/16/08 15:54	JCC	GC-V4	1	BRA0697	ND	
Methyl t-butyl ether	2100	ug/L	50		EPA-8021	01/15/08	01/16/08 14:39	JCC	GC-V4	50	BRA0697	ND	A01
Total Xylenes	0.91	ug/L	0.60		EPA-8021	01/15/08	01/16/08 15:54	JCC	GC-V4	1	BRA0697	ND	
Gasoline Range Organics (C4 - C12)	1700	ug/L	50		Luft	01/15/08	01/16/08 15:54	JCC	GC-V4	1	BRA0697	ND	A91
a,a,a-Trifluorotoluene (PID Surrogate)	101	%	70 - 130 (LCL - UCL)		EPA-8021	01/15/08	01/16/08 15:54	JCC	GC-V4	1	BRA0697		
a,a,a-Trifluorotoluene (PID Surrogate)	79.7	%	70 - 130 (LCL - UCL)		EPA-8021	01/15/08	01/16/08 14:39	JCC	GC-V4	50	BRA0697		
a,a,a-Trifluorotoluene (FID Surrogate)	93.4	%	70 - 130 (LCL - UCL)		Luft	01/15/08	01/16/08 14:39	JCC	GC-V4	1	BRA0697		
a,a,a-Trifluorotoluene (FID Surrogate)	93.7	%	70 - 130 (LCL - UCL)		Luft	01/15/08	01/16/08 15:54	JCC	GC-V4	1	BRA0697		

TRC Alton Geoscience
 21 Technology Drive
 Irvine, CA 92618-2302

 Project: 1156
 Project Number: [none]
 Project Manager: Anju Farfan

Reported: 01/24/2008 11:36

Volatile Organic Analysis (EPA Method 8260)

Quality Control Report - Precision & Accuracy

Constituent	Batch ID	QC Sample Type	Source Sample ID	Source Result	Result	Spike Added	Units	RPD	Percent Recovery	Control Limits	
										RPD	Percent Recovery Lab Quals
1,2-Dichloroethane-d4 (Surrogate)	BRA0351	Matrix Spike	0800270-02	ND	10.130	10.000	ug/L		101	76 - 114	
		Matrix Spike Duplicate	0800270-02	ND	9.8200	10.000	ug/L		98.2	76 - 114	
Toluene-d8 (Surrogate)	BRA0351	Matrix Spike	0800270-02	ND	10.220	10.000	ug/L		102	88 - 110	
		Matrix Spike Duplicate	0800270-02	ND	10.120	10.000	ug/L		101	88 - 110	
4-Bromofluorobenzene (Surrogate)	BRA0351	Matrix Spike	0800270-02	ND	10.140	10.000	ug/L		101	86 - 115	
		Matrix Spike Duplicate	0800270-02	ND	10.380	10.000	ug/L		104	86 - 115	
1,2-Dichloroethane-d4 (Surrogate)	BRA0536	Matrix Spike	0800365-02	ND	10.230	10.000	ug/L		102	76 - 114	
		Matrix Spike Duplicate	0800365-02	ND	9.9200	10.000	ug/L		99.2	76 - 114	
Toluene-d8 (Surrogate)	BRA0536	Matrix Spike	0800365-02	ND	10.210	10.000	ug/L		102	88 - 110	
		Matrix Spike Duplicate	0800365-02	ND	10.120	10.000	ug/L		101	88 - 110	
4-Bromofluorobenzene (Surrogate)	BRA0536	Matrix Spike	0800365-02	ND	10.190	10.000	ug/L		102	86 - 115	
		Matrix Spike Duplicate	0800365-02	ND	10.490	10.000	ug/L		105	86 - 115	

TRC Alton Geoscience
 21 Technology Drive
 Irvine, CA 92618-2302

 Project: 1156
 Project Number: [none]
 Project Manager: Anju Farfan

Reported: 01/24/2008 11:36

Purgeable Aromatics and Total Petroleum Hydrocarbons

Quality Control Report - Precision & Accuracy

Constituent	Batch ID	QC Sample Type	Source Sample ID	Source Result	Result	Spike Added	Units	RPD	Percent Recovery	Control Limits	
										RPD	Percent Recovery Lab Quals
Benzene	BRA0697	Matrix Spike	0714775-64	0	38.631	40.000	ug/L		96.6		70 - 130
		Matrix Spike Duplicate	0714775-64	0	39.005	40.000	ug/L	0.9	97.5	20	70 - 130
Toluene	BRA0697	Matrix Spike	0714775-64	0	38.816	40.000	ug/L		97.0		70 - 130
		Matrix Spike Duplicate	0714775-64	0	38.973	40.000	ug/L	0.4	97.4	20	70 - 130
Ethylbenzene	BRA0697	Matrix Spike	0714775-64	0	38.428	40.000	ug/L		96.1		70 - 130
		Matrix Spike Duplicate	0714775-64	0	38.643	40.000	ug/L	0.5	96.6	20	70 - 130
Methyl t-butyl ether	BRA0697	Matrix Spike	0714775-64	0	36.305	40.000	ug/L		90.8		70 - 130
		Matrix Spike Duplicate	0714775-64	0	38.984	40.000	ug/L	7.1	97.5	20	70 - 130
Total Xylenes	BRA0697	Matrix Spike	0714775-64	0	115.03	120.00	ug/L		95.9		70 - 130
		Matrix Spike Duplicate	0714775-64	0	114.89	120.00	ug/L	0.2	95.7	20	70 - 130
Gasoline Range Organics (C4 - C12)	BRA0697	Matrix Spike	0714775-64	0	965.90	1000.0	ug/L		96.6		70 - 130
		Matrix Spike Duplicate	0714775-64	0	975.70	1000.0	ug/L	1.0	97.6	20	70 - 130
a,a,a-Trifluorotoluene (PID Surrogate)	BRA0697	Matrix Spike	0714775-64	ND	37.881	40.000	ug/L		94.7		70 - 130
		Matrix Spike Duplicate	0714775-64	ND	37.370	40.000	ug/L		93.4		70 - 130
a,a,a-Trifluorotoluene (FID Surrogate)	BRA0697	Matrix Spike	0714775-64	ND	39.733	40.000	ug/L		99.3		70 - 130
		Matrix Spike Duplicate	0714775-64	ND	39.905	40.000	ug/L		99.8		70 - 130

TRC Alton Geoscience
 21 Technology Drive
 Irvine, CA 92618-2302

Project: 1156
 Project Number: [none]
 Project Manager: Anju Farfan

Reported: 01/24/2008 11:36

Total Petroleum Hydrocarbons Quality Control Report - Precision & Accuracy

Constituent	Batch ID	QC Sample Type	Source Sample ID	Source Result	Result	Spike Added	Units	RPD	Control Limits		
									Percent Recovery	RPD	Percent Recovery Lab Quas
Diesel Range Organics (C12 - C24)	BRA1178	Matrix Spike	0714775-30	31.869	406.17	500.00	ug/L		74.9		36 - 130
		Matrix Spike Duplicate	0714775-30	31.869	370.57	500.00	ug/L	10.1	67.7	30	36 - 130
Tetracosane (Surrogate)	BRA1178	Matrix Spike	0714775-30	ND	13.612	20.000	ug/L		68.1		28 - 139
		Matrix Spike Duplicate	0714775-30	ND	11.900	20.000	ug/L		59.5		28 - 139

TRC Alton Geoscience
 21 Technology Drive
 Irvine, CA 92618-2302

Project: 1156
 Project Number: [none]
 Project Manager: Anju Farfan

Reported: 01/24/2008 11:36

Volatile Organic Analysis (EPA Method 8260)

Quality Control Report - Laboratory Control Sample

Constituent	Batch ID	QC Sample ID	QC Type	Result	Spike Level	PQL	Units	Percent Recovery	RPD	Control Limits		Lab Quals
										Percent Recovery	RPD	
1,2-Dichloroethane-d4 (Surrogate)	BRA0351	BRA0351-BS1	LCS	9.3400	10.000		ug/L	93.4		76 - 114		
Toluene-d8 (Surrogate)	BRA0351	BRA0351-BS1	LCS	10.190	10.000		ug/L	102		88 - 110		
4-Bromofluorobenzene (Surrogate)	BRA0351	BRA0351-BS1	LCS	10.450	10.000		ug/L	104		86 - 115		
1,2-Dichloroethane-d4 (Surrogate)	BRA0536	BRA0536-BS1	LCS	10.000	10.000		ug/L	100		76 - 114		
Toluene-d8 (Surrogate)	BRA0536	BRA0536-BS1	LCS	10.180	10.000		ug/L	102		88 - 110		
4-Bromofluorobenzene (Surrogate)	BRA0536	BRA0536-BS1	LCS	9.9700	10.000		ug/L	99.7		86 - 115		

TRC Alton Geoscience
 21 Technology Drive
 Irvine, CA 92618-2302

 Project: 1156
 Project Number: [none]
 Project Manager: Anju Farfan

Reported: 01/24/2008 11:36

Purgeable Aromatics and Total Petroleum Hydrocarbons

Quality Control Report - Laboratory Control Sample

Constituent	Batch ID	QC Sample ID	QC Type	Result	Spike Level	PQL	Units	Percent Recovery	Control Limits		Lab Quals
									RPD	Percent Recovery	
Benzene	BRA0697	BRA0697-BS1	LCS	39.313	40.000	0.30	ug/L	98.3		85 - 115	
Toluene	BRA0697	BRA0697-BS1	LCS	39.102	40.000	0.30	ug/L	97.8		85 - 115	
Ethylbenzene	BRA0697	BRA0697-BS1	LCS	38.385	40.000	0.30	ug/L	96.0		85 - 115	
Methyl t-butyl ether	BRA0697	BRA0697-BS1	LCS	38.246	40.000	1.0	ug/L	95.6		85 - 115	
Total Xylenes	BRA0697	BRA0697-BS1	LCS	114.99	120.00	0.60	ug/L	95.8		85 - 115	
Gasoline Range Organics (C4 - C12)	BRA0697	BRA0697-BS1	LCS	948.23	1000.0	50	ug/L	94.8		85 - 115	
a,a,a-Trifluorotoluene (PID Surrogate)	BRA0697	BRA0697-BS1	LCS	37.293	40.000		ug/L	93.2		70 - 130	
a,a,a-Trifluorotoluene (FID Surrogate)	BRA0697	BRA0697-BS1	LCS	38.759	40.000		ug/L	96.9		70 - 130	

TRC Alton Geoscience
 21 Technology Drive
 Irvine, CA 92618-2302

Project: 1156
 Project Number: [none]
 Project Manager: Anju Farfan

Reported: 01/24/2008 11:36

Total Petroleum Hydrocarbons

Quality Control Report - Laboratory Control Sample

Constituent	Batch ID	QC Sample ID	QC Type	Result	Spike Level	PQL	Units	Percent Recovery	RPD	Control Limits		Lab Quals
										Percent Recovery	RPD	
Diesel Range Organics (C12 - C24)	BRA1178	BRA1178-BS1	LCS	464.29	500.00	50	ug/L	92.9		48 - 125		
Tetracosane (Surrogate)	BRA1178	BRA1178-BS1	LCS	13.788	20.000		ug/L	68.9		28 - 139		

TRC Alton Geoscience
 21 Technology Drive
 Irvine, CA 92618-2302

 Project: 1156
 Project Number: [none]
 Project Manager: Anju Farfan

Reported: 01/24/2008 11:36

Volatile Organic Analysis (EPA Method 8260)

Quality Control Report - Method Blank Analysis

Constituent	Batch ID	QC Sample ID	MB Result	Units	PQL	MDL	Lab Quals
1,2-Dibromoethane	BRA0351	BRA0351-BLK1	ND	ug/L	0.50		
1,2-Dichloroethane	BRA0351	BRA0351-BLK1	ND	ug/L	0.50		
Methyl t-butyl ether	BRA0351	BRA0351-BLK1	ND	ug/L	0.50		
t-Amyl Methyl ether	BRA0351	BRA0351-BLK1	ND	ug/L	0.50		
t-Butyl alcohol	BRA0351	BRA0351-BLK1	ND	ug/L	10		
Diisopropyl ether	BRA0351	BRA0351-BLK1	ND	ug/L	0.50		
Ethanol	BRA0351	BRA0351-BLK1	ND	ug/L	250		
Ethyl t-butyl ether	BRA0351	BRA0351-BLK1	ND	ug/L	0.50		
1,2-Dichloroethane-d4 (Surrogate)	BRA0351	BRA0351-BLK1	92.4	%	76 - 114 (LCL - UCL)		
Toluene-d8 (Surrogate)	BRA0351	BRA0351-BLK1	98.0	%	88 - 110 (LCL - UCL)		
4-Bromofluorobenzene (Surrogate)	BRA0351	BRA0351-BLK1	97.6	%	86 - 115 (LCL - UCL)		
1,2-Dibromoethane	BRA0536	BRA0536-BLK1	ND	ug/L	0.50		
1,2-Dichloroethane	BRA0536	BRA0536-BLK1	ND	ug/L	0.50		
Methyl t-butyl ether	BRA0536	BRA0536-BLK1	ND	ug/L	0.50		
t-Amyl Methyl ether	BRA0536	BRA0536-BLK1	ND	ug/L	0.50		
t-Butyl alcohol	BRA0536	BRA0536-BLK1	ND	ug/L	10		
Diisopropyl ether	BRA0536	BRA0536-BLK1	ND	ug/L	0.50		
Ethanol	BRA0536	BRA0536-BLK1	ND	ug/L	250		
Ethyl t-butyl ether	BRA0536	BRA0536-BLK1	ND	ug/L	0.50		
1,2-Dichloroethane-d4 (Surrogate)	BRA0536	BRA0536-BLK1	95.2	%	76 - 114 (LCL - UCL)		
Toluene-d8 (Surrogate)	BRA0536	BRA0536-BLK1	100	%	88 - 110 (LCL - UCL)		
4-Bromofluorobenzene (Surrogate)	BRA0536	BRA0536-BLK1	96.1	%	86 - 115 (LCL - UCL)		

TRC Alton Geoscience
 21 Technology Drive
 Irvine, CA 92618-2302

Project: 1156
 Project Number: [none]
 Project Manager: Anju Farfan

Reported: 01/24/2008 11:36

Purgeable Aromatics and Total Petroleum Hydrocarbons

Quality Control Report - Method Blank Analysis

Constituent	Batch ID	QC Sample ID	MB Result	Units	PQL	MDL	Lab Quals
Benzene	BRA0697	BRA0697-BLK1	ND	ug/L	0.30		
Toluene	BRA0697	BRA0697-BLK1	ND	ug/L	0.30		
Ethylbenzene	BRA0697	BRA0697-BLK1	ND	ug/L	0.30		
Methyl t-butyl ether	BRA0697	BRA0697-BLK1	ND	ug/L	1.0		
Total Xylenes	BRA0697	BRA0697-BLK1	ND	ug/L	0.60		
Gasoline Range Organics (C4 - C12)	BRA0697	BRA0697-BLK1	ND	ug/L	50		
a,a,a-Trifluorotoluene (PID Surrogate)	BRA0697	BRA0697-BLK1	87.2	%	70 - 130 (LCL - UCL)		
a,a,a-Trifluorotoluene (FID Surrogate)	BRA0697	BRA0697-BLK1	94.2	%	70 - 130 (LCL - UCL)		

TRC Alton Geoscience
21 Technology Drive
Irvine, CA 92618-2302

Project: 1156
Project Number: [none]
Project Manager: Anju Farfan

Reported: 01/24/2008 11:36

Total Petroleum Hydrocarbons Quality Control Report - Method Blank Analysis

Constituent	Batch ID	QC Sample ID	MB Result	Units	PQL	MDL	Lab Quals
Diesel Range Organics (C12 - C24)	BRA1178	BRA1178-BLK1	ND	ug/L	50		M02
Tetracosane (Surrogate)	BRA1178	BRA1178-BLK1	74.8	%	28 - 139 (LCL - UCL)		

TRC Alton Geoscience
21 Technology Drive
Irvine, CA 92618-2302

Project: 1156
Project Number: [none]
Project Manager: Anju Farfan

Reported: 01/24/2008 11:36

Notes And Definitions

MDL Method Detection Limit
ND Analyte Not Detected at or above the reporting limit
PQL Practical Quantitation Limit
RPD Relative Percent Difference
A01 PQL's and MDL's are raised due to sample dilution.
A91 TPH does not exhibit a "gasoline" pattern. TPH is entirely due to MTBE.
M02 Analyte detected in the Method Blank at a level between the PQL and 1/2 the PQL.

Submission #: 0800427

Project Code:

TB Batch #

SHIPPING INFORMATION

Federal Express UPS Hand Delivery BC Lab Field Service Other (Specify)

SHIPPING CONTAINER

Ice Chest None Box Other (Specify)

Refrigerant: Ice Blue Ice None Other Comments:

Custody Seals: Ice Chest Containers None Comments: Intact? Yes No

All samples received? Yes No All samples containers intact? Yes No Description(s) match COC? Yes No

COC Received YES NO

Ice Chest ID: [blank] Temperature: 3.9 °C Thermometer ID: 448

Emissivity: .97 Container: QTA

Date/Time: 1/19/08 Analyst Init: [signature]

SAMPLE CONTAINERS	SAMPLE NUMBERS									
	1	2	3	4	5	6	7	8	9	10
QT GENERAL MINERAL/ GENERAL PHYSICAL										
PT PE UNPRESERVED										
QT INORGANIC CHEMICAL METALS										
PT INORGANIC CHEMICAL METALS										
PT CYANIDE										
PT NITROGEN FORMS										
PT TOTAL SULFIDE										
2oz. NITRATE /NITRITE										
100ml TOTAL ORGANIC CARBON										
QT TOX										
PT CHEMICAL OXYGEN DEMAND										
PIA PHENOLICS										
40ml VOA VIAL TRAVEL BLANK										
40ml VOA VIAL	A.6	A.6	A.6	A.6	A.6	A.5	A.6			
QT EPA 413.1, 413.2, 418.1										
PT ODOR										
RADIOLOGICAL										
BACTERIOLOGICAL										
40 ml VOA VIAL- 504										
QT EPA 508/608/8080										
QT EPA 515.1/8150										
QT EPA 525										
QT EPA 525 TRAVEL BLANK										
100ml EPA 547										
100ml EPA 531.1										
QT EPA 548										
QT EPA 549										
QT EPA 632										
QT EPA 8015M										
QT QA/QC										
QT AMBER										
8 OZ. JAR										
32 OZ. JAR										
SOIL SLEEVE										
PCB VIAL										
PLASTIC BAG										
FERROUS IRON										
ENCORE										

Comments: MW-7

Sample Numbering Completed By: ABC

Date/Time: 1-10-08 8-25

BC LABORATORIES, INC.

4100 Atlas Court Bakersfield, CA 93308
 (661) 327-4911 FAX (661) 327-1918

CHAIN OF CUSTODY

0800427 **Analysis Requested**

Bill to: Conoco Phillips/ TRC		Consultant Firm: TRC		MATRIX (GW) Ground-water (S) Soil (WW) Waste-water (SL) Sludge	BTEX/MTBE by 8021B, Gas by 8015 TPH GAS by 8015M TPH DIESEL by 8015M 8260 full list w/ oxygenates BTEX/MTBE/OXYS BY 8260B ETHANOL by 8260B TPH-G by GC/MS BTEX by 8021 EDB/EDC by 8260B	Turnaround Time Requested
Address: <i>4276 MACARTHUR BLVD</i>		21 Technology Drive Irvine, CA 92618-2302 Attn: Anju Farfan				
City: <i>OAKLAND</i>		4-digit site#: <i>1156</i>				
State: CA Zip:		Workorder #				
Conoco Phillips Mgr:		Project #: <i>154771</i>				
		Sampler Name: <i>Alex</i>				

Lab#	Sample Description	Field Point Name	Date & Time Sampled	MATRIX	BTEX/MTBE by 8021B, Gas by 8015	TPH GAS by 8015M	TPH DIESEL by 8015M	8260 full list w/ oxygenates	BTEX/MTBE/OXYS BY 8260B	ETHANOL by 8260B	TPH-G by GC/MS	BTEX by 8021	EDB/EDC by 8260B	Turnaround Time Requested
	<i>-1</i>	<i>MW-5</i>	<i>1/9/8 0710</i>	<i>GW</i>		<i>X</i>			<i>X</i>	<i>X</i>		<i>X</i>	<i>X</i>	<i>STD</i>
	<i>-2</i>	<i>MW-6</i>	<i>0745</i>											
	<i>-3</i>	<i>MW-4</i>	<i>0840</i>											
	<i>-4</i>	<i>MW-3</i>	<i>1055</i>											
	<i>-5</i>	<i>MW-1</i>	<i>1000</i>				<i>X</i>							
	<i>-6</i>	<i>MW-7</i>	<i>0810</i>											
	<i>-7</i>	<i>MW-2</i>	<i>1020</i>											

CHK BY: DISTRIBUTION
[Signature]
 SUB-OUT *[Signature]*

Comments: GLOBAL ID: T0600102279	Relinquished by: (Signature) <i>[Signature]</i>	Received by: <i>FRIDGE</i>	Date & Time <i>1/9/8 1141</i>
	Relinquished by: (Signature) <i>[Signature]</i>	Received by: <i>Ross</i>	Date & Time <i>1/9/08 1340</i>
	Relinquished by: (Signature) <i>Ross Victoria 1/9/08</i> <i>[Signature]</i>	Received by: <i>[Signature]</i>	Date & Time <i>1-9-08 1645</i>

Relinquished by: [Signature] 1-9-08 2055 *Received by: [Signature] 1-9-8 2055*



Date of Report: 01/29/2008

Anju Farfan

TRC Alton Geoscience
21 Technology Drive
Irvine, CA 92618-2302

RE: 1156
BC Work Order: 0801040

Enclosed are the results of analyses for samples received by the laboratory on 01/22/2008 21:25. If you have any questions concerning this report, please feel free to contact me.

Sincerely,

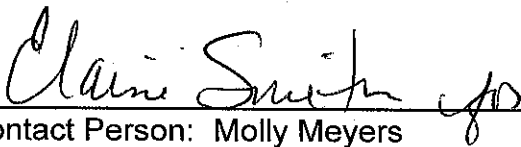

Contact Person: Molly Meyers
Client Service Rep



Authorized Signature



TRC Alton Geoscience
21 Technology Drive
Irvine, CA 92618-2302

Project: 1156
Project Number: [none]
Project Manager: Anju Farfan

Reported: 01/29/2008 16:03

Laboratory / Client Sample Cross Reference

Laboratory	Client Sample Information				
0801040-01	COC Number:	---	Receive Date:	01/22/2008 21:25	Delivery Work Order:
	Project Number:	1156	Sampling Date:	01/18/2008 06:15	Global ID: T0600102279
	Sampling Location:	MW-8	Sample Depth:	---	Matrix: W
	Sampling Point:	MW-8	Sample Matrix:	Water	Sample QC Type (SACode): CS
	Sampled By:	TRCI			Cooler ID:

TRC Alton Geoscience
 21 Technology Drive
 Irvine, CA 92618-2302

Project: 1156
 Project Number: [none]
 Project Manager: Anju Farfan

Reported: 01/29/2008 16:03

Volatile Organic Analysis (EPA Method 8260)

BCL Sample ID:	0801040-01												
Client Sample Name:	1156, MW-8, MW-8, 1/18/2008 6:15:00AM												
Constituent	Result	Units	PQL	MDL	Method	Prep Date	Run Date/Time	Analyst	Instru- ment ID	Dilution	QC Batch ID	MB Bias	Lab Quals
1,2-Dibromoethane	ND	ug/L	0.50		EPA-8260	01/24/08	01/25/08 03:02	KEN	MS-V12	1	BRA1448	ND	
1,2-Dichloroethane	ND	ug/L	0.50		EPA-8260	01/24/08	01/25/08 03:02	KEN	MS-V12	1	BRA1448	ND	
Methyl t-butyl ether	ND	ug/L	0.50		EPA-8260	01/24/08	01/25/08 03:02	KEN	MS-V12	1	BRA1448	ND	
t-Amyl Methyl ether	ND	ug/L	0.50		EPA-8260	01/24/08	01/25/08 03:02	KEN	MS-V12	1	BRA1448	ND	
t-Butyl alcohol	ND	ug/L	10		EPA-8260	01/24/08	01/25/08 03:02	KEN	MS-V12	1	BRA1448	ND	
Diisopropyl ether	ND	ug/L	0.50		EPA-8260	01/24/08	01/25/08 03:02	KEN	MS-V12	1	BRA1448	ND	
Ethanol	ND	ug/L	250		EPA-8260	01/24/08	01/25/08 03:02	KEN	MS-V12	1	BRA1448	ND	
Ethyl t-butyl ether	ND	ug/L	0.50		EPA-8260	01/24/08	01/25/08 03:02	KEN	MS-V12	1	BRA1448	ND	
1,2-Dichloroethane-d4 (Surrogate)	108	%	76 - 114 (LCL - UCL)		EPA-8260	01/24/08	01/25/08 03:02	KEN	MS-V12	1	BRA1448		
Toluene-d8 (Surrogate)	96.2	%	88 - 110 (LCL - UCL)		EPA-8260	01/24/08	01/25/08 03:02	KEN	MS-V12	1	BRA1448		
4-Bromofluorobenzene (Surrogate)	99.1	%	86 - 115 (LCL - UCL)		EPA-8260	01/24/08	01/25/08 03:02	KEN	MS-V12	1	BRA1448		

TRC Alton Geoscience
 21 Technology Drive
 Irvine, CA 92618-2302

Project: 1156
 Project Number: [none]
 Project Manager: Anju Farfan

Reported: 01/29/2008 16:03

Purgeable Aromatics and Total Petroleum Hydrocarbons

BCL Sample ID: 0801040-01		Client Sample Name: 1156, MW-8, MW-8, 1/18/2008 6:15:00AM											
Constituent	Result	Units	PQL	MDL	Method	Prep Date	Run Date/Time	Analyst	Instru-ment ID	Dilution	QC Batch ID	MB Bias	Lab Quals
Benzene	ND	ug/L	0.30		EPA-8021	01/24/08	01/24/08 14:14	JCC	GC-V4	1	BRA1367	ND	
Toluene	ND	ug/L	0.30		EPA-8021	01/24/08	01/24/08 14:14	JCC	GC-V4	1	BRA1367	ND	
Ethylbenzene	ND	ug/L	0.30		EPA-8021	01/24/08	01/24/08 14:14	JCC	GC-V4	1	BRA1367	ND	
Methyl t-butyl ether	ND	ug/L	1.0		EPA-8021	01/24/08	01/24/08 14:14	JCC	GC-V4	1	BRA1367	ND	
Total Xylenes	ND	ug/L	0.60		EPA-8021	01/24/08	01/24/08 14:14	JCC	GC-V4	1	BRA1367	ND	
Gasoline Range Organics (C4 - C12)	ND	ug/L	50		Luft	01/24/08	01/24/08 14:14	JCC	GC-V4	1	BRA1367	ND	
a,a,a-Trifluorotoluene (PID Surrogate)	95.0	%	70 - 130 (LCL - UCL)		EPA-8021	01/24/08	01/24/08 14:14	JCC	GC-V4	1	BRA1367		
a,a,a-Trifluorotoluene (FID Surrogate)	98.7	%	70 - 130 (LCL - UCL)		Luft	01/24/08	01/24/08 14:14	JCC	GC-V4	1	BRA1367		

TRC Alton Geoscience
 21 Technology Drive
 Irvine, CA 92618-2302

 Project: 1156
 Project Number: [none]
 Project Manager: Anju Farfan

Reported: 01/29/2008 16:03

Volatile Organic Analysis (EPA Method 8260)

Quality Control Report - Precision & Accuracy

Constituent	Batch ID	QC Sample Type	Source Sample ID	Source Result	Result	Spike Added	Units	RPD	Percent Recovery	Control Limits	
										RPD	Percent Recovery Lab Quals
1,2-Dichloroethane-d4 (Surrogate)	BRA1448	Matrix Spike	0800917-01	ND	10.570	10.000	ug/L		106	76 - 114	
		Matrix Spike Duplicate	0800917-01	ND	10.100	10.000	ug/L		101	76 - 114	
Toluene-d8 (Surrogate)	BRA1448	Matrix Spike	0800917-01	ND	10.230	10.000	ug/L		102	88 - 110	
		Matrix Spike Duplicate	0800917-01	ND	10.180	10.000	ug/L		102	88 - 110	
4-Bromofluorobenzene (Surrogate)	BRA1448	Matrix Spike	0800917-01	ND	10.340	10.000	ug/L		103	86 - 115	
		Matrix Spike Duplicate	0800917-01	ND	10.460	10.000	ug/L		105	86 - 115	

TRC Alton Geoscience
 21 Technology Drive
 Irvine, CA 92618-2302

 Project: 1156
 Project Number: [none]
 Project Manager: Anju Farfan

Reported: 01/29/2008 16:03

Purgeable Aromatics and Total Petroleum Hydrocarbons

Quality Control Report - Precision & Accuracy

Constituent	Batch ID	QC Sample Type	Source Sample ID	Source Result	Result	Spike Added	Units	RPD	Percent Recovery	Control Limits	
										RPD	Percent Recovery Lab Quals
Benzene	BRA1367	Matrix Spike	0801068-11	0	37.268	40.000	ug/L	1.6	93.2	20	70 - 130
		Matrix Spike Duplicate	0801068-11	0	37.887	40.000					
Toluene	BRA1367	Matrix Spike	0801068-11	0	37.923	40.000	ug/L	1.7	94.8	20	70 - 130
		Matrix Spike Duplicate	0801068-11	0	38.577	40.000					
Ethylbenzene	BRA1367	Matrix Spike	0801068-11	0	38.115	40.000	ug/L	2.4	95.3	20	70 - 130
		Matrix Spike Duplicate	0801068-11	0	39.036	40.000					
Methyl t-butyl ether	BRA1367	Matrix Spike	0801068-11	0	34.680	40.000	ug/L	2.7	86.7	20	70 - 130
		Matrix Spike Duplicate	0801068-11	0	35.632	40.000					
Total Xylenes	BRA1367	Matrix Spike	0801068-11	0	112.54	120.00	ug/L	1.7	93.8	20	70 - 130
		Matrix Spike Duplicate	0801068-11	0	114.43	120.00					
Gasoline Range Organics (C4 - C12)	BRA1367	Matrix Spike	0801068-11	0	920.19	1000.0	ug/L	0	92.0	20	70 - 130
		Matrix Spike Duplicate	0801068-11	0	920.20	1000.0					
a,a,a-Trifluorotoluene (PID Surrogate)	BRA1367	Matrix Spike	0801068-11	ND	41.326	40.000	ug/L		103	20	70 - 130
		Matrix Spike Duplicate	0801068-11	ND	41.951	40.000					
a,a,a-Trifluorotoluene (FID Surrogate)	BRA1367	Matrix Spike	0801068-11	ND	39.350	40.000	ug/L		98.4	20	70 - 130
		Matrix Spike Duplicate	0801068-11	ND	39.897	40.000					

TRC Alton Geoscience
 21 Technology Drive
 Irvine, CA 92618-2302

Project: 1156
 Project Number: [none]
 Project Manager: Anju Farfan

Reported: 01/29/2008 16:03

Volatile Organic Analysis (EPA Method 8260)

Quality Control Report - Laboratory Control Sample

Constituent	Batch ID	QC Sample ID	QC Type	Result	Spike Level	PQL	Units	Percent Recovery	RPD	Control Limits		Lab Quals
										Percent Recovery	RPD	
1,2-Dichloroethane-d4 (Surrogate)	BRA1448	BRA1448-BS1	LCS	10.260	10.000		ug/L	103		76 - 114		
Toluene-d8 (Surrogate)	BRA1448	BRA1448-BS1	LCS	10.170	10.000		ug/L	102		88 - 110		
4-Bromofluorobenzene (Surrogate)	BRA1448	BRA1448-BS1	LCS	10.120	10.000		ug/L	101		86 - 115		

TRC Alton Geoscience
 21 Technology Drive
 Irvine, CA 92618-2302

Project: 1156
 Project Number: [none]
 Project Manager: Anju Farfan

Reported: 01/29/2008 16:03

Purgeable Aromatics and Total Petroleum Hydrocarbons

Quality Control Report - Laboratory Control Sample

Constituent	Batch ID	QC Sample ID	QC Type	Result	Spike Level	PQL	Units	Percent Recovery	RPD	Control Limits		Lab Quals
										Percent Recovery	RPD	
Benzene	BRA1367	BRA1367-BS1	LCS	38.885	40.000	0.30	ug/L	97.2		85 - 115		
Toluene	BRA1367	BRA1367-BS1	LCS	39.782	40.000	0.30	ug/L	99.5		85 - 115		
Ethylbenzene	BRA1367	BRA1367-BS1	LCS	40.350	40.000	0.30	ug/L	101		85 - 115		
Methyl t-butyl ether	BRA1367	BRA1367-BS1	LCS	37.108	40.000	1.0	ug/L	92.8		85 - 115		
Total Xylenes	BRA1367	BRA1367-BS1	LCS	118.59	120.00	0.60	ug/L	98.8		85 - 115		
Gasoline Range Organics (C4 - C12)	BRA1367	BRA1367-BS1	LCS	917.25	1000.0	50	ug/L	91.7		85 - 115		
a,a,a-Trifluorotoluene (PID Surrogate)	BRA1367	BRA1367-BS1	LCS	41.107	40.000		ug/L	103		70 - 130		
a,a,a-Trifluorotoluene (FID Surrogate)	BRA1367	BRA1367-BS1	LCS	38.702	40.000		ug/L	96.8		70 - 130		

TRC Alton Geoscience
 21 Technology Drive
 Irvine, CA 92618-2302

Project: 1156
 Project Number: [none]
 Project Manager: Anju Farfan

Reported: 01/29/2008 16:03

Volatile Organic Analysis (EPA Method 8260)

Quality Control Report - Method Blank Analysis

Constituent	Batch ID	QC Sample ID	MB Result	Units	PQL	MDL	Lab Quals
1,2-Dibromoethane	BRA1448	BRA1448-BLK1	ND	ug/L	0.50		
1,2-Dichloroethane	BRA1448	BRA1448-BLK1	ND	ug/L	0.50		
Methyl t-butyl ether	BRA1448	BRA1448-BLK1	ND	ug/L	0.50		
t-Amyl Methyl ether	BRA1448	BRA1448-BLK1	ND	ug/L	0.50		
t-Butyl alcohol	BRA1448	BRA1448-BLK1	ND	ug/L	10		
Diisopropyl ether	BRA1448	BRA1448-BLK1	ND	ug/L	0.50		
Ethanol	BRA1448	BRA1448-BLK1	ND	ug/L	250		
Ethyl t-butyl ether	BRA1448	BRA1448-BLK1	ND	ug/L	0.50		
1,2-Dichloroethane-d4 (Surrogate)	BRA1448	BRA1448-BLK1	104	%	76 - 114 (LCL - UCL)		
Toluene-d8 (Surrogate)	BRA1448	BRA1448-BLK1	96.3	%	88 - 110 (LCL - UCL)		
4-Bromofluorobenzene (Surrogate)	BRA1448	BRA1448-BLK1	99.1	%	86 - 115 (LCL - UCL)		

TRC Alton Geoscience
 21 Technology Drive
 Irvine, CA 92618-2302

Project: 1156
 Project Number: [none]
 Project Manager: Anju Farfan

Reported: 01/29/2008 16:03

Purgeable Aromatics and Total Petroleum Hydrocarbons

Quality Control Report - Method Blank Analysis

Constituent	Batch ID	QC Sample ID	MB Result	Units	PQL	MDL	Lab Quals
Benzene	BRA1367	BRA1367-BLK1	ND	ug/L	0.30		
Toluene	BRA1367	BRA1367-BLK1	ND	ug/L	0.30		
Ethylbenzene	BRA1367	BRA1367-BLK1	ND	ug/L	0.30		
Methyl t-butyl ether	BRA1367	BRA1367-BLK1	ND	ug/L	1.0		
Total Xylenes	BRA1367	BRA1367-BLK1	ND	ug/L	0.60		
Gasoline Range Organics (C4 - C12)	BRA1367	BRA1367-BLK1	ND	ug/L	50		
a,a,a-Trifluorotoluene (PID Surrogate)	BRA1367	BRA1367-BLK1	94.4	%	70 - 130 (LCL - UCL)		
a,a,a-Trifluorotoluene (FID Surrogate)	BRA1367	BRA1367-BLK1	97.1	%	70 - 130 (LCL - UCL)		

TRC Alton Geoscience
21 Technology Drive
Irvine, CA 92618-2302

Project: 1156
Project Number: [none]
Project Manager: Anju Farfan

Reported: 01/29/2008 16:03

Notes And Definitions

MDL Method Detection Limit
ND Analyte Not Detected at or above the reporting limit
PQL Practical Quantitation Limit
RPD Relative Percent Difference

Submission #: 08-01040

Project Code:

TB Batch #

SHIPPING INFORMATION

Federal Express UPS Hand Delivery BC Lab Field Service Other (Specify)

SHIPPING CONTAINER

Ice Chest None Box Other (Specify)

Refrigerant: Ice Blue Ice None Other Comments:

Custody Seals: Ice Chest Containers None Comments: Intact? Yes No

All samples received? Yes No All samples containers intact? Yes No Description(s) match COC? Yes No

COC Received YES NO

Ice Chest ID: Recd Temperature: 9 °C Thermometer ID: 49

Emissivity: .97 Container: QTA

Date/Time: 1/22 2130 Analyst Init: JOW

SAMPLE CONTAINERS

SAMPLE NUMBERS

Table with 10 columns (1-10) and 25 rows listing sample types such as QT GENERAL MINERAL, PT PE UNPRESERVED, QT INORGANIC CHEMICAL METALS, etc.

Handwritten notes: A(6)

Comments: Sample Numbering Completed By: [Signature] Date/Time: 1/22/8 2220

BC LABORATORIES, INC.



4100 Atlas Court □ Bakersfield, CA 93308
(661) 327-4911 □ FAX (661) 327-1918



CHAIN OF CUSTODY

Analysis Requested

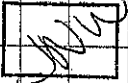
08-01040

Bill to: Conoco Phillips/ TRC		Consultant Firm: TRC		MATRIX (GW) Ground-water (S) Soil (WW) Waste-water (SL) Sludge	TPH GAS by 8015M	TPH DIESEL by 8015	ETHANOL by 8260B	BTEX by 8021	MTBE/OXYS by 8260B	EDB/EDC by 8260B	Turnaround Time Requested
Address: 4276 MACARTHUR BLVD		21 Techology Drive Irvine, CA 92618-2302 Attn: Anju Farfan									
City: OAKLAND		4-digit site#: 1156									
State: CA Zip:		Workorder #									
Conoco Phillips Mgr:		Project #: 154771									
Sampler Name: ALEX											
Lab#	Sample Description	Field Point Name	Date & Time Sampled								
	1	MW-8	1/18/08 0615	GW	X		X	X	X	X	STD

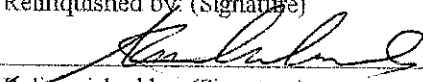
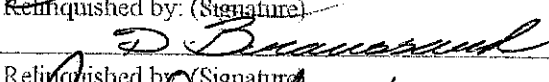
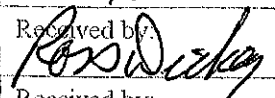
CHK BY  DISTRIBUTION
 SUB-OUT

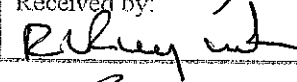
Comments: GLOBAL ID: T06001022-79	Relinquished by: (Signature) 	Received by: FRIDGE	Date & Time 1/18/08 0700
	Relinquished by: (Signature) 	Received by: 	Date & Time 1/22/08 1615
	Relinquished by: (Signature) 	Received by: 	Date & Time 1-22-08 1815

(A) = ANALYSIS (C) = CONTAINER

(P) = PRESERVATIVE

DIP... 1-22-08 2125  - 1-22-8 2025

STATEMENTS

Purge Water Disposal

Non-hazardous groundwater produced during purging and sampling of monitoring was accumulated at TRC's groundwater monitoring facility at Concord, California, for transportation by a licensed carrier, to the ConocoPhillips Refinery at Rodeo, California. Disposal at the Rodeo facility was authorized by ConocoPhillips in accordance with "ESD Standard Operating Procedures - Water Quality and Compliance", as revised on February 7, 2003. Documentation of compliance with ConocoPhillips requirements is provided by an ESD Form R-149, which is on file at TRC's Concord Office. Purge water containing a significant amount of liquid-phase hydrocarbons was accumulated separately in drums for transportation and disposal by others.

Limitations

The fluid level monitoring and groundwater sampling activities summarized in this report have been performed under the responsible charge of a California Registered Geologist or Registered Civil Engineer and have been conducted in accordance with current practice and the standard of care exercised by geologists and engineers performing similar tasks in this area. No warranty, express or implied, is made regarding the conclusions and professional opinions presented in this report. The conclusions are based solely upon an analysis of the observed conditions. If actual conditions differ from those described in this report, our office should be notified.