

SCALE IS 1/10 OF AN INCH

Code Area No. 17-001

Map of a portion of the Shuey Estate. (BK. 7 Pg. 63)

785

Map of the Fruitvale Garden Tract. (BK. 21 Pg. 67)

Scale 1 in = 40 ft.

814

ASSESSOR'S MAP 26

2507  
2303

2521

815

2529  
2535

2541

2547

555°35'E

Rev. 6-1-75-201  
1-20-80 116

East 27<sup>TH</sup> Street { HUFF }

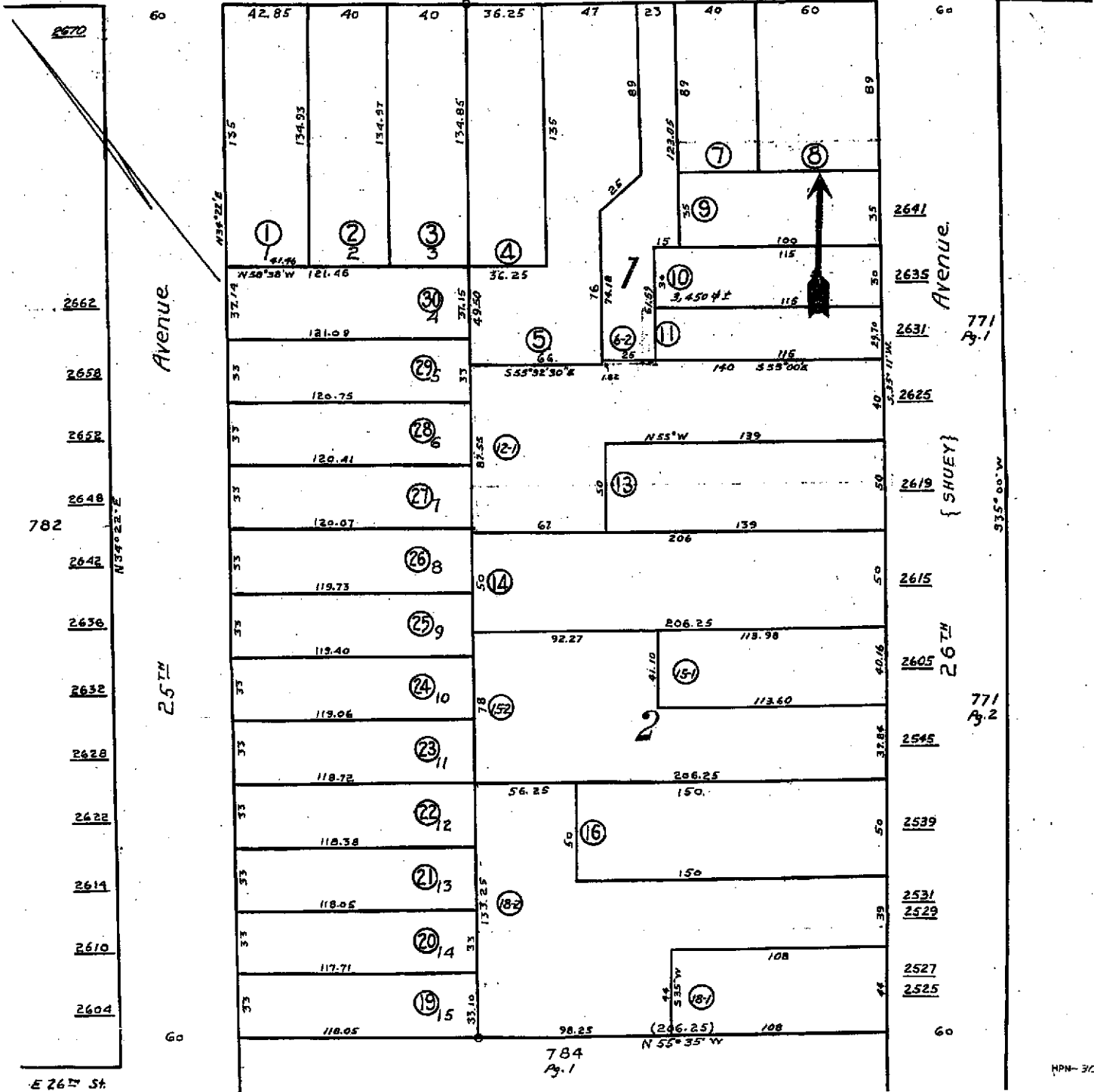

785

Map of a portion of the Shuey Estate. (BK. 7 PG. 63)

Map of the Fruitvale Garden Tract. (BK. 21 PG. 67)

Scale 1 in = 40 ft.

Assessor's MAP 26

814

815

REV. 1-1-78 BY F-20-88 RC

East 27<sup>TH</sup> Street

{ HUFF } Street

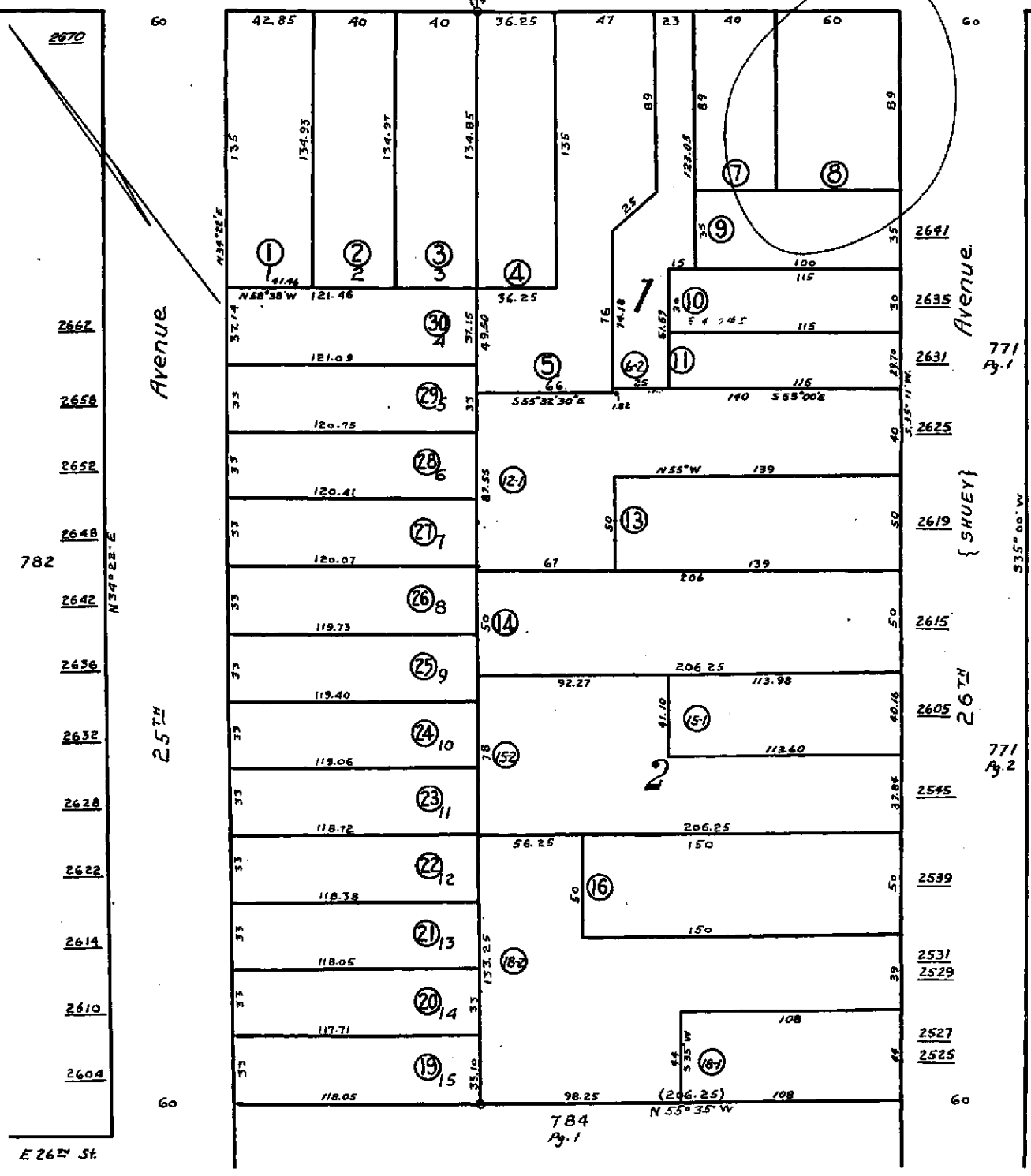

E 26<sup>TH</sup> St.

784 Pg. 1



COUNTY OF ALAMEDA  
**Assessor's Office**

**Property Value System**

**History**

**Value**

**Transfer**

[New Query](#)

Parcel Number: 26-785-8 Lien Date: 01/01/2006 Owner: TOMORROW DEVELOPMENT CO INC  
 Property Address: 2547 E 27TH ST , OAKLAND, CA 94601-1305

Mailing Name	Mailing Address	Document Date	Document Number	Value From Trans Tax	Parcel Count	Use
TOMORROW DEVELOPMENT CO INC c/o TED DANG	2547 E 27TH ST , OAKLAND, CA 94601-1305	11/08/2001	2001-438349		1	3000
TOMORROW DEVELOPMENT INC	1305 FRANKLIN ST , OAKLAND, CA 94612-3213	04/24/2001	2001-136309	\$50,000	1	3000
THORPE JOHN M & PAULETTE M	<a href="#">List Owners</a> 2547 E 27TH ST , OAKLAND, CA 94601-1305	05/27/1980	1980-91115	\$17,500	1	3000
RHONE CORPORATION ETAL	<a href="#">List Owners</a> 2547 E 27TH ST , OAKLAND, CA 94601-1305	04/19/1974	1974-47989		1	3000
RHONE CORPORATION	2547 E 27TH ST , OAKLAND, CA 94601-1305	10/04/1965	AX-137106		1	3000

All information on this site is to be assumed accurate for property assessment purposes only, and is based upon the Assessor's knowledge of each property. Caution is advised for use other than its intended purpose.

The Alameda County Intranet site is best viewed in Internet Explorer Version 5.5 or later.  
 Click [here](#) for more information regarding supported browsers.

Copyright © 2001 Alameda County

**Property Detail**

**Alameda, CA RON THOMSEN, ASSESSOR**

Parcel # (APN): 026 -0785-008-00 Use Description:

Parcel Status:

Owner Name: TOMORROW DEVELOPMENT CO INC

Mailing Address: 2547 E 27TH ST OAKLAND CA 94601-1305

Situs Address: 2547 E 27TH ST OAKLAND CA 94601

Legal

Description:

**ASSESSMENT**

Total Value: \$52,991	Use Code: 300	Zoning:
Land Value: \$52,991	Tax Rate Area: 17001	
Impr Value:	Year Assd: 2004	Improve Type:
Other Value:	Property Tax:	Price/SqFt:
% Improved	Delinquent Yr	
Exempt Amt:	HO Exempt?: N	

**SALES HISTORY**

	<u>Sale 1</u>	<u>Sale 2</u>	<u>Sale 3</u>	<u>Transfer</u>
Recording Date:	04/24/2001	05/27/1980		11/08/2001
Recorded Doc #:	01 136309	80 091115		2001438349
Recorded Doc Type:				
Transfer Amount:	\$50,000	\$17,500		
Sale 1 Seller (Grantor):				
1st Trst Dd Amt:	Code1:	2nd Trst Dd Amt:	Code2:	

**PROPERTY CHARACTERISTICS**

Lot Acres: 0.120	Year Built:	Fireplace:
Lot SqFt: 5,340	Effective Yr:	A/C:
Bldg/Liv Area:		Heating:
Units:	Total Rooms:	Pool:
Buildings:	Bedrooms:	
Stories:	Baths (Full):	Park Type:
Style:	Baths (Half):	Spaces:
Construct:		Site Inflnce:
Quality:	Garage SqFt:	
Building Class:		Timber Preserve:
Condition:		Ag Preserve:
Other Rooms:		

\*\*\* The information provided here is deemed reliable, but is not guaranteed.