



ENVIRONMENTAL HEALTH DEPARTMENT
ENVIRONMENTAL PROTECTION
1131 Harbor Bay Parkway, Suite 250
Alameda, CA 94502-6577
(510) 567-6700
FAX (510) 337-9335

**PUBLIC NOTIFICATION OF POTENTIAL
CLOSURE OF FUEL LEAK CASE
2492 Castro Valley Blvd., Castro Valley
September 3, 2010**

**Site Name: Mobil #04-334/ Jiffy Lube #606
Site Location: 2492 Castro Valley Blvd.,
Castro Valley, CA 94546
Fuel Leak Case RO0000386 and Geotracker
Global ID T0600101278**

Summary – This fact sheet has been prepared to inform community members and other interested parties of potential case closure for a fuel leak case at 2492 Castro Valley Blvd. in Castro Valley, California. Site investigation and cleanup activities have been completed and it does not appear that the fuel release presents a risk to human health based upon current and projected future land use. Three gasoline USTs and one waste-oil UST were removed in 1983. Subsequent investigation and groundwater monitoring indicates that groundwater concentrations have been reduced to acceptable levels.

Background – The site is currently an oil changing facility located in a commercial area. Three gasoline and one waste-oil tank were removed in 1983 and subsequent investigations were performed in 1999 and 2003. Four groundwater monitoring wells were installed in 2004 and the extent of groundwater contamination was defined in investigations performed in October 2007 and with off-site wells installed in 2009. Groundwater monitoring conducted from 2004 to 2010 indicates that the concentrations of petroleum hydrocarbons in groundwater beneath the site do not pose a risk to workers at the site or at surrounding buildings. The concentrations of petroleum hydrocarbons in groundwater appear to be decreasing and further restoration of groundwater quality is expected to take place by natural attenuation processes.

Next Step – The public is invited to review and comment on the potential closure of the fuel leak case. The entire case file can be viewed over the Internet on the ACEH website (<http://www.acgov.org/aceh/lop/ust.htm>) or the State of California Water Resources Control Board Geotracker website (<http://geotracker.swrcb.ca.gov>).

Please send written comments to Barbara Jakub at the address below; all comments will be forwarded to the responsible party. **Comments received by October 4, 2010** will be considered and responded to prior to a final determination on the proposed case closure.

Figure 1.

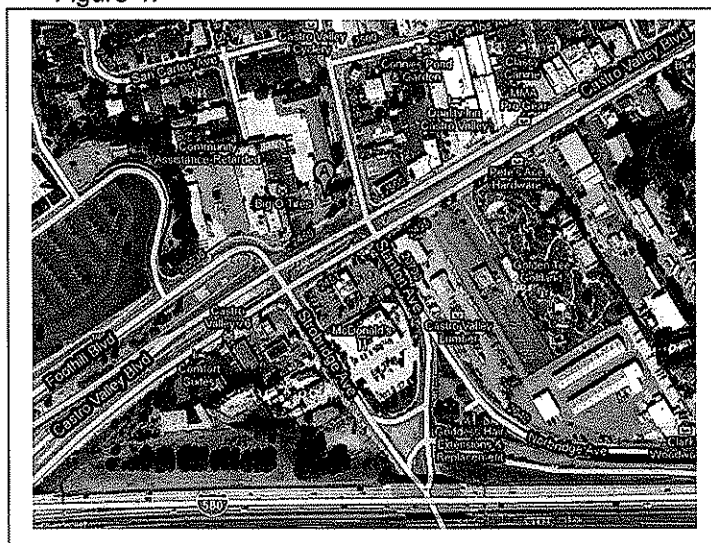

Additional information: Contact Barbara Jakub of the Alameda County Department of Environmental Health, 1131 Harbor Bay Parkway, Alameda, CA 94502 at 510-639-1287 or by email at barbara.jakub@acgov.org

LEGEND	
	Former Thrifty Oil Station groundwater monitoring well
	Groundwater monitoring well
	Soil boring
	Lines of geologic cross-section

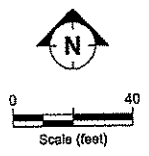
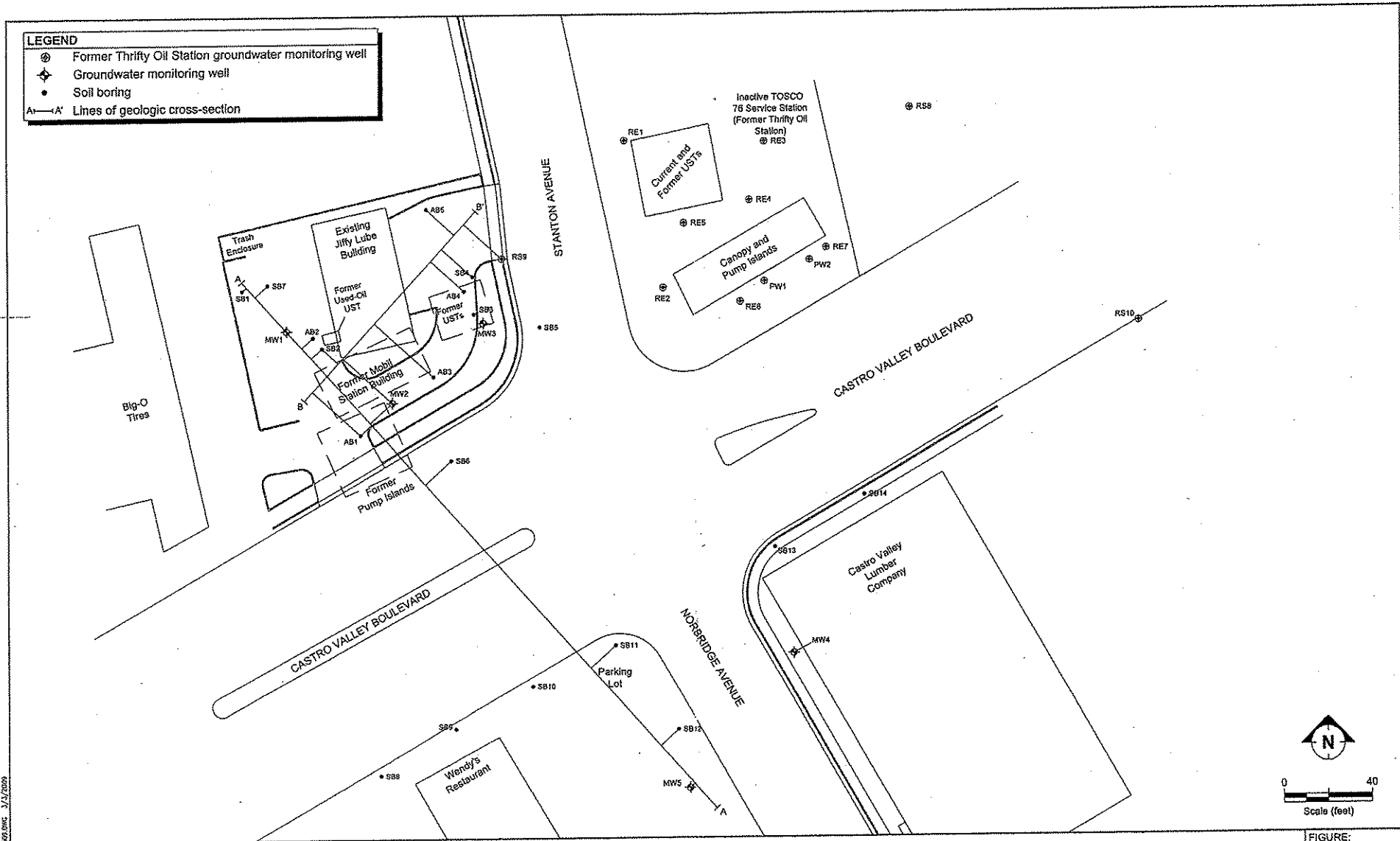

SITE MAP SHOWING LINES OF GEOLOGIC CROSS-SECTION
 FORMER MOBIL STATION 04334
 2492 CASTRO VALLEY BOULEVARD
 CASTRO VALLEY, CALIFORNIA

FIGURE:
2

P:\ENR\15 - 1505.DWG 1/17/2009



CALUBE REAL ESTATE LIMITED
PARTNERSHIP I

PO BOX 4369
HOUSTON TX77210

DEWAAL HANK
2476 SAN CARLOS AVE
CASTRO VALLEY CA94546

GHUMMAN GURCHARAN &
GURCHARAN K
690 SHOWERS DR
MOUNTAIN VIEW CA94040

KAUR NIRMALJIT
PO BOX 20204
CASTRO VALLEY CA94546

KOSLOSKY JOHN J & MORGAN
CHRISTINE M TRS
2775 HANSEN RD
HAYWARD CA94541

LORGE RAYMOND C & JAMES D CO
TRUSTEES
2522 CASTRO VALLEY BLVD
CASTRO VALLEY CA94546

MAHAR JOHN P & SANDRA A TRS
38017 ACACIA ST
FREMONT CA94536

ORKIN INC
13116 IMPERIAL HWY
SANTA FE SPRINGS CA90670

PETERSON WILLIAM A & CHERYL L TRS
4012 FERNWOOD CT
PLEASANTON CA94588

RESIDENT
2510 SAN CARLOS AVE
CASTRO VALLEY CA94546

CALVARY CHURCH ASSEMBLY OF GOD
INC

20613 STANTON AVE
CASTRO VALLEY CA94546
FOXWORTHY WILLIAM E & MARY A TRS
7682 QUIAL CREEK CIR
DUBLIN CA94568

GICA JOLENE & DARIUS
2469 SAN CARLOS AVE
CASTRO VALLEY CA94546

KIM YOUNG H & DONNA
369 14TH AVE
SAN FRANCISCO CA94118

LACEY KEITH D
2475 SAN CARLOS AVE
CASTRO VALLEY CA94546

LUSSIER PAUL
20622 STANTON AVE
CASTRO VALLEY CA94546

MOORJANI JAGDISH M & JANKI J TRS
2445 CASTRO VALLEY BLVD
CASTRO VALLEY CA94546

P T & T CO 279-1-35-2
1521 FRANKLIN ST
OAKLAND CA94612

RAPS CASTRO VALLEY LLC
2532 CASTRO VALLEY BLVD
CASTRO VALLEY CA94546

RESIDENT
20502 STANTON AVE
CASTRO VALLEY CA94546

COMMUN ASSIST FOR THE RETARDED
& HANDICAPPED INC

20513 ALMEDA ST
CASTRO VALLEY CA94546
GANANSA MANUEL & DOLORES TRS
4095 ROBIN LN
CASTRO VALLEY CA94546

HANSON WINIFRED TR ETAL
20618 STANTON AVE
CASTRO VALLEY CA94546

KIM YOUNG H & DONNA
369 14TH AVE
SAN FRANCISCO CA94118

LORGE CHRIS T
2511 SAN CARLOS AVE
CASTRO VALLEY CA94546

MAGNUS EUGENE W 2ND & BARBARA
20465 ALMEDA ST
CASTRO VALLEY CA94546

NEIGHBORHOOD CH OF OAK
20600 JOHN DR
CASTRO VALLEY CA94546

PACKARD RONALD D TR
155 W HAMPTON AV
MESA AZ85210

RESIDENT
20516 STANTON AVE
CASTRO VALLEY CA94546

RESIDENT
20570 STANTON AVE
CASTRO VALLEY CA94546