

**COUNTY OF ALAMEDA**  
**PUBLIC WORKS AGENCY**  
 951 Turner Court, Hayward Room 100, CA 94545  
 (510) 670-5979

DATE: 12-6-00

No. of Pages (including cover): 3

**FAX TRANSMITTAL**

T O	SCOTT SEERY
	FAX: 337-9335

F R O M	Tom Ringot
	Development Services Dept.
	Fax: (510) 670 - 5269

Should you have problems receiving this FAX transmittal, please call: (510) 670-5979

SUBJECT:

TRANSMITTING THE FOLLOWING: ~~GENERAL PROVISIONS FOR~~

~~ROADWAY END. PERMITS.~~

RIGHT OF WAY SECTIONS FOR LORENZO AVE  
 FROM VIA ENRIKO NORTHERLY TO END.

REMARKS:

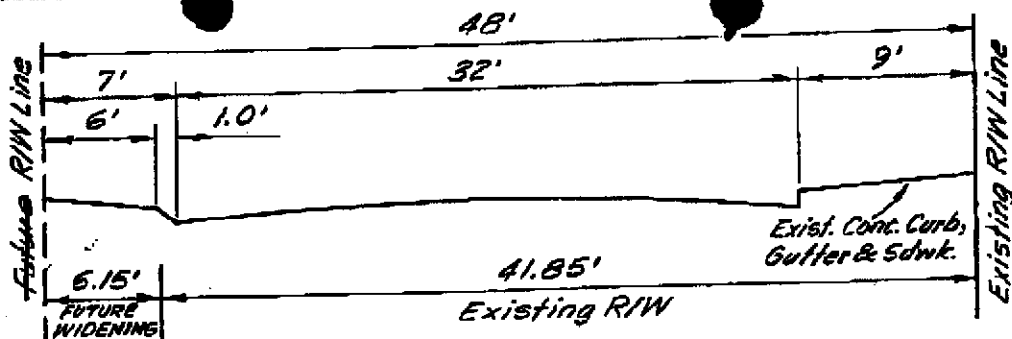

**VIA BREGANI TO VIA ENRICO EXTENSION**

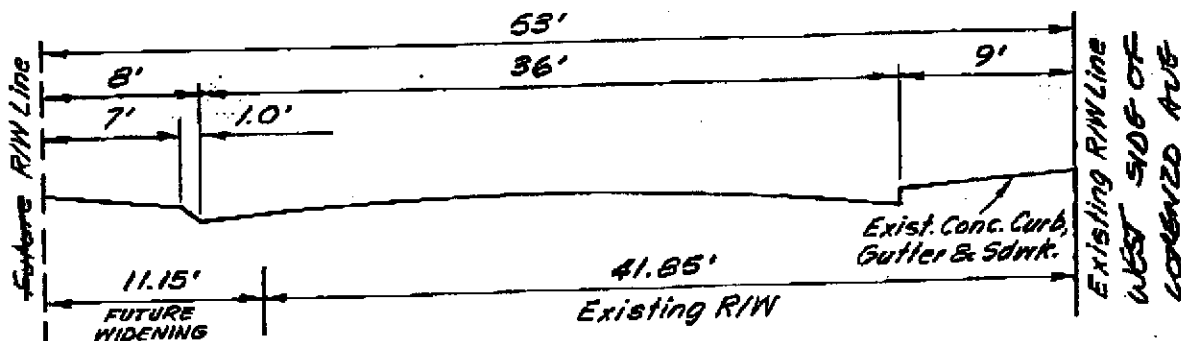

**VIA ENRICO EXTENSION TO TR. 1761 SLY. BDRY. LINE**

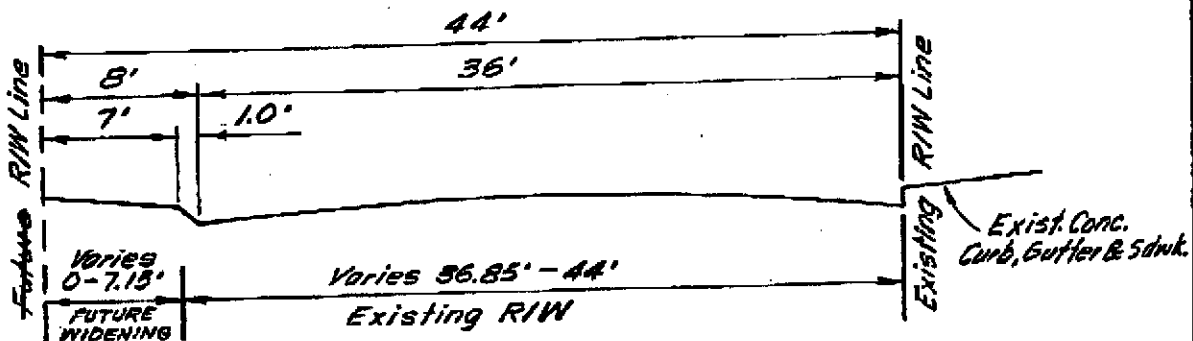

**TR. 1761 SLY. BDRY. LINE TO GRANT AVENUE**

Reference:  
 J-433  
 Lorenzo Ave.  
 R/W Folder

ALAMEDA COUNTY CALIFORNIA			
OLOF E. ANDERSON COUNTY SURVEYOR COURT HOUSE OAKLAND			
<b>LORENZO AVENUE</b> GEOMETRIC SECTIONS			
APPROVED <i>Olof E. Anderson</i>		DATE: JANUARY 1961	
DR. ADR	DESIGN RPS	CHKD. RPS	APPRVD. <i>Wm</i>
			SCALE: NOT TO SCALE

J-433-1

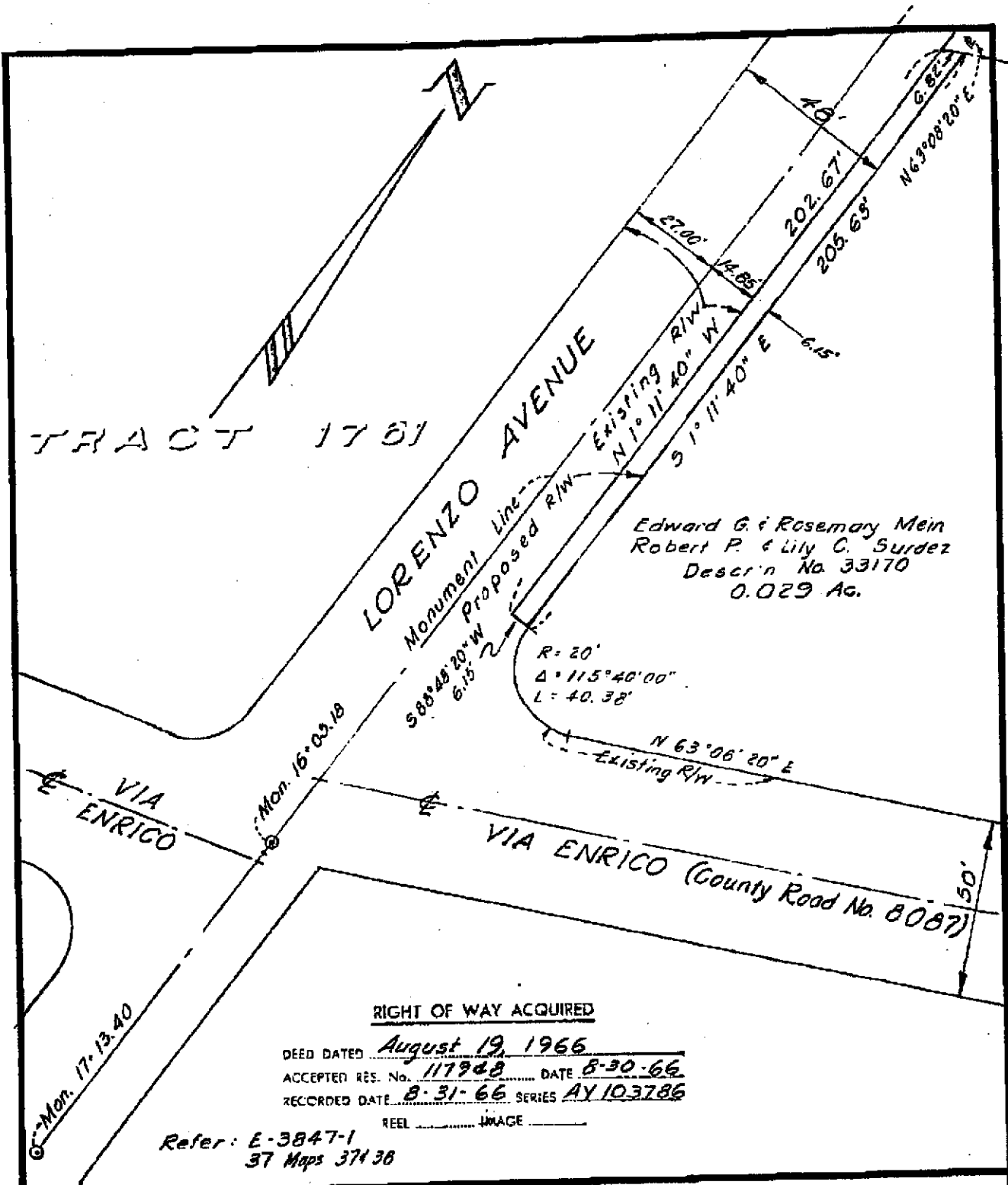

RIGHT OF WAY ACQUIRED

DEED DATED August 19, 1966  
 ACCEPTED RES. No. 117948 DATE 8-30-66  
 RECORDED DATE 8-31-66 SERIES AY 103786  
 REEL \_\_\_\_\_ IMAGE \_\_\_\_\_

Refer: E-3847-1  
 37 Maps 37138

COUNTY OF ALAMEDA \* OFFICE OF SURVEYOR AND ROAD COMMISSIONER \*

APPROV. RECOMM. [Signature]  
 DEPUTY  
 AP [Signature]  
 SURVEYOR AND ROAD COMMISSIONER

LORENZO AVENUE  
 RIGHT OF WAY TO BE ACQUIRED FROM  
 EDWARD G. MEIN, ET AL.

DRAWN: KC	CHECKED: RG	DATE: AUGUST 1966	SCALE: 1"=40'	FILE NO. J-493-2	SHT. 1 OF 1
-----------	-------------	-------------------	---------------	------------------	-------------

CHIEF OFF. ENG.	
MATERIALS	
CONSTRUCTION	
DESIGN	
RIGHT OF WAY	
STRUCTURES	
SURVEYS	
TRAFFIC	