

SLAVIN COMPANY  
PROPERTY  
93 MAR 10 11 30 AM '98  
Manmohan S. Chopra  
4216 Warbler Loop  
FREMONT, CA 94555

3/2/98

Alameda County Department of Environmental Health  
1131 Harbor Way Parkway, 2nd Floor  
ALAMEDA, CA 94502-6577

ATTN: Mr Scott Seery

SUB: Quarterly Ground Water Monitoring & Sampling Report  
1401 Grand Ave. San Leandro, CA

Dear Mr Seery,

Attached, for your review and records, please find a copy of Quarterly Ground Water Monitoring and Sampling Report for the above site. The report is self explanatory and is in standard format. However, if you have any questions or comments, please contact the undersigned at 510-790-9252 or write me at the above address.

Sincerely,

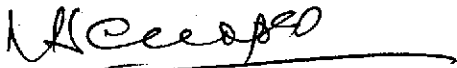

Manmohan S. Chopra  
Property Owner

# P & D ENVIRONMENTAL

A Division of Paul H. King, Inc.  
4020 Panama Court  
Oakland, CA 94611  
(510) 658-6916

February 26, 1998  
Report 0055.R11

Mr. Manmohan Chopra  
4216 Warbler Loop  
Fremont, CA 94555

SUBJECT: QUARTERLY GROUNDWATER MONITORING AND SAMPLING REPORT  
Former ARCO Service Station  
1401 Grand Avenue  
San Leandro, California

Dear Mr. Chopra:

P&D Environmental (P&D) is pleased to present this report documenting the results of the most recent quarterly monitoring and sampling of the eight groundwater monitoring wells at or near the subject site. This work was performed in accordance with P&D's proposal 080197.P1 dated August 1, 1997. All of the wells were monitored and sampled on January 25, 1998. The reporting period is for July, 1997 through January, 1998. The wells were not monitored or sampled during the previous quarter. A Site Location Map (Figure 1) and Site Plan (Figure 2) are attached with this report.

## BACKGROUND

The site is presently used as an active gasoline station. It is P&D's understanding that on April 24, 1991 Aegis Environmental, Inc. (Aegis) personnel drilled four soil borings, designated as B-1 through B-4, to a vertical depth of approximately 40 feet at the site. The locations of the borings are shown on Figure 2. A total of nine soil samples collected from the boreholes were analyzed for total petroleum hydrocarbons as gasoline (TPH-G); benzene, toluene, ethylbenzene, and total xylenes (BTEX) by EPA Method 8260; and for total lead by EPA Method 7420. TPH-G concentrations ranged from below detection limit to 66 parts per million (ppm). Benzene concentrations ranged from not detected to 0.94 ppm. Total lead concentrations ranged from not detected to 3 ppm. Documentation of the subsurface investigation and results are presented in a report prepared by Aegis titled, "Soil Boring Results Report," dated June 10, 1991.

It is P&D's understanding that on April 14, 1992 Aegis personnel returned to the site to drill three slant borings, designated as B5 through B7, to a total vertical depth of approximately 49 feet at the site. The borings were drilled at an angle of approximately 26 to 28 degrees to collect samples from beneath the underground storage tanks. The locations of the borings are shown on Figure 2. A total of twenty-two soil samples were analyzed for TPH-G using EPA Method 5030; and for BTEX using EPA Method 8240. In addition, one of the samples was analyzed for total lead using EPA Method 7420, and several of the soil samples were analyzed for soluble lead using the California Waste Extraction Test. TPH-G concentrations ranged from not detected to 4,000 ppm. Benzene, concentrations ranged from not detected to 11 ppm. Total lead was not detected, and soluble lead concentrations ranged from not detected to 0.061 ppm. Documentation of the subsurface investigation and results are presented in a report prepared by Aegis titled, "Initial Subsurface Investigation Results Report," dated June 22, 1992.

It is P&D's understanding that between September 15 and 18, 1992 Aegis personnel returned to the site to install five groundwater monitoring wells, designated as MW1 through MW5. The wells were drilled to total depths of between 50 and 55 feet, and were constructed using four-inch diameter PVC pipe. Wells MW1 and MW2 were constructed with perforated casing between the depths of approximately 15 and 55 feet. Wells MW3, MW4 and MW5 were constructed with perforated casing between the depths of approximately 35 and 55 feet.

Groundwater was reported to have been first encountered at a depth of 42 feet. The locations of the wells are shown in Figure 2.

A total of thirty-one soil samples were analyzed for TPH-G using EPA Method 5030/8015; and for BTEX using EPA Method 8020. In addition, three soil samples containing TPH-G were analyzed for total metals concentrations of cadmium, chromium, lead, and zinc using EPA Method 6010 and 7421. One soil sample was collected from each borehole from below the air-water interface and analyzed for petrophysical properties, including saturated permeability and grain size distribution.

TPH-G concentrations ranged from not detected to 39 ppm. Benzene concentrations ranged from not detected to 0.27 ppm. The total metals concentrations were all less than 10 times their respective STLC values. The subsurface materials encountered in the borings indicate that soil types vary across the site, but generally consist of silty clay, silt, clayey silt and sandy silt from the surface to a depth of between 30 and 35 feet. Below the depth of 30 to 35 feet, layers of sand and sandy silt were reported to have been encountered.

It is P&D's understanding that on September 29, 1992 Aegis personnel collected groundwater samples from wells MW1, MW2, MW4 and MW5 at the site. A sample was not collected from well MW-3 due to the reported presence of 0.02 feet of floating hydrocarbons. The measured depth to water ranged from approximately 41.5 to 44.5 feet. The samples were analyzed for TPH-G using EPA Method 5030/8015; and for BTEX using EPA Method 8020. TPH-G concentrations ranged from 0.06 to 20 ppm, and benzene concentrations ranged from 0.16 to 10 ppm. Based upon the water level measurements in the wells, the groundwater flow direction was reported to be to the northwest. The water level measurements are summarized in Table 1. The analytical results are summarized in Table 2.

It is P&D's understanding that on October 7, 1992 Aegis personnel performed rising head slug tests wells MW1, MW2, and MW4 to estimate the saturated hydraulic conductivity at the site. In addition, two short-term soil vapor extraction tests were performed on wells MW1 and MW2. Wells MW-3, MW-4, and MW-5 were used as vacuum influence monitoring points. Documentation of the monitoring well groundwater sample collection, slug test and vapor extraction tests are presented in a report prepared by Aegis titled, "Problem Assessment Report," dated December 16, 1992.

On February 18, 1994 P&D personnel monitored the five groundwater monitoring wells at the site for depth to water and the presence of free product or sheen. The depth to water was measured using an electric water level indicator, and the presence of free product and sheen was evaluated using a transparent bailer. The measured depth to water in the wells ranged from approximately 39.8 to 42.9 feet. No evidence of free product or sheen was detected in any of the wells. Based on the measured depth to water in the wells, the groundwater flow direction was calculated to be to the north with a gradient of 0.054. In a letter dated October 19, 1995 Mr. Scott Seery of the Alameda County Department of Environmental Health requested that all of the onsite and offsite wells be monitored and sampled for the quarterly monitoring and sampling program. The measured depth to water in the wells is presented in Table 1.

On June 15 and 16, 1995 P&D installed three offsite monitoring wells, designated as MW6 through MW8. The locations of the wells are shown on Figure 2. Documentation of the well installation and sample results is presented in P&D's report 0055.R5 dated August 23, 1995.

The underground storage tanks at the subject site were replaced in the first half of 1997. Following removal of the tanks, excavation of soil was performed in the area surrounding well MW1. As a result of the excavation activities, the elevation at the top of well MW1 was altered. The present elevation for the top of well MW1 is unknown.

### FIELD ACTIVITIES

On January 25, 1998 all eight of the wells in the groundwater monitoring network for the site were monitored and sampled by P&D personnel. The wells were monitored for depth to water and the presence of free product or sheen. Depth to water was measured to the nearest 0.01 foot using an electric water level indicator. The presence of sheen was evaluated using a transparent bailer. No free product or sheen was observed in any of the wells. Depth to water level measurements and monitoring well groundwater surface elevations are presented in Table 1.

Prior to sampling, the wells were purged of a minimum of three casing volumes of water. During purging operations, the field parameters of electrical conductivity, temperature and pH were monitored. Once the field parameters were observed to stabilize, and a minimum of three casing volumes had been purged, water samples were collected using a clean Teflon bailer. The water samples were transferred to 40-milliliter glass Volatile Organic Analysis (VOA) vials which were sealed with Teflon-lined screw caps. The VOA vials were overturned and tapped to assure that no air bubbles were present.

The VOA vials were then transferred to a cooler with ice, and later were transported to McCampbell Analytical, Inc. in Pacheco, California. McCampbell Analytical, Inc. is a State-certified hazardous waste testing laboratory. Chain of custody documentation accompanied the samples to the laboratory. Records of the field parameters measured during well purging are attached with this report.

### HYDROGEOLOGY

The subsurface materials encountered in the borings drilled by Aegis indicate that soil types vary across the site, but generally consist of silty clay, silt, clayey silt and sandy silt from the surface to a depth of between 30 and 35 feet. Below the depth of 30 to 35 feet, layers of sand and sandy silt were reported to have been encountered. Groundwater has historically been encountered at the site at depths ranging from approximately 40 to 45 feet below grade.

Based upon the regional groundwater flow direction identified by Woodward-Clyde Consultants in a report titled, "Hydrogeology of Central San Leandro and Remedial Investigation of Regional Groundwater Contamination - San Leandro Plume - San Leandro, California - Volume I," prepared for the California Environmental Protection Agency and dated December 29, 1993 the regional groundwater flow direction to the west of the site appears to be to the southwest. However, based upon the measured depth to water in the five wells at the site on September 29, 1992 Aegis identified a northwesterly groundwater flow direction. Based upon water level measurements collected by P&D from the five wells at the site on February 18, July 5, and October 12, 1994, February 1, and May 4, 1995 the groundwater flow direction at the site was calculated to be to the north, towards San Leandro Creek. Based upon water level measurements collected in wells MW1 through MW8 by P&D personnel on June 23 and December 19, 1995, March 28 and June 21, 1996 the groundwater flow direction was calculated to be to the northwest.

The measured depth to water at or near the site on January 25, 1998 for all of the wells ranged from 31.64 to 34.08 feet. Since the previous monitoring, groundwater levels have increased in the wells by between 5.14 and 8.50 feet. Based on the January 25, 1998 water level measurements, the groundwater flow direction on January 25, 1998 was to the west with a gradient ranging from 0.018 to 0.059. The groundwater flow direction has shifted to the west and the gradient has decreased since the previous water level measurements were collected on July 14, 1997. The groundwater monitoring data are presented in Table 1. The groundwater flow direction at the site on January 25, 1998 is shown on Figure 2.

### LABORATORY RESULTS

All of the groundwater samples collected from the monitoring wells were analyzed for TPH-G using EPA Method 5030 in conjunction with Modified EPA Method 8015 and for BTEX and MTBE using EPA Method 8020.

The laboratory analytical results for the groundwater samples showed that TPH-G, BTEX, and MTBE were not detected in wells MW5, MW6, MW7, and MW8. In wells MW1, MW2, MW3 and MW4, TPH-G was detected at concentrations of 0.30, 24, 0.49, and 0.91 ppm, respectively; benzene was detected at concentrations of 0.021, 2.7, 0.71, and 0.23 ppm, respectively. TPH-G and benzene concentrations have decreased in wells MW2 and MW4 since the previous quarter, and increased in wells MW1 and MW3 since the previous quarter. In wells MW5 through MW8 TPH-G and BTEX have remained unchanged (not detected) since the previous quarter. The sample analytical results are summarized in Table 2. Copies of the laboratory analytical report and chain of custody documentation are attached with this report.

### DISCUSSION AND RECOMMENDATIONS

Based on the depth to water measurements collected on January 25, 1998 from all of the monitoring wells (MW1 through MW8), the groundwater flow direction appears to be to the west.

P&D recommends that the quarterly groundwater monitoring and sampling program be continued for the site. P&D recommends that the groundwater samples collected from all of the wells be analyzed for TPH-G, BTEX and MTBE.

The underground storage tanks at the subject site were replaced in the first half of 1997. P&D recommends that a Corrective Action Plan be prepared and submitted to the ACDEH in accordance with a request set forth in letters from Mr. Scott Seery dated March 23, and October 19, 1995.

### DISTRIBUTION

Copies of this report should be forwarded to Mr. Scott Seery at the Alameda County Department of Environmental Health and to the San Francisco Bay Regional Water Quality Control Board.

### LIMITATIONS

This report was prepared solely for the use of Mr. Manmohan Chopra. The content and conclusions provided by P&D in this assessment are based on information collected during our investigation, which may include, but not be limited to, visual site inspections; interviews with the site owner, regulatory agencies and other pertinent individuals; review of available public documents; subsurface exploration and our professional judgement based on said information at the time of preparation of this document. Any subsurface sample results and observations presented herein are considered to be representative of the area of investigation; however, geological conditions may vary between borings and pits and may not necessarily apply to the general site as a whole. If future subsurface or other conditions are revealed which vary from these findings, the newly-revealed conditions must be evaluated and may invalidate the findings of this report.

This report is issued with the understanding that it is the responsibility of the owner, or his representative, to ensure that the information contained herein is brought to the attention of the appropriate regulatory agencies, where required by law. Additionally, it is the sole responsibility of the owner to properly dispose of any hazardous materials or hazardous wastes left onsite, in accordance with existing laws and regulations.

This report has been prepared in accordance with generally accepted practices using standards of care and diligence normally practiced by recognized consulting firms performing services of a similar nature. P&D is not responsible for the accuracy or completeness of information provided by other individuals or entities which is used in this report. This report presents our professional judgement based upon data and findings identified in this report and interpretation of such data based upon our experience and background, and no warranty, either express or implied, is made. The conclusions presented are based upon the current regulatory climate and may require revision if future regulatory changes occur.

Should you have any questions, please do not hesitate to contact us at (510) 658-6916.

Sincerely,

P&D Environmental

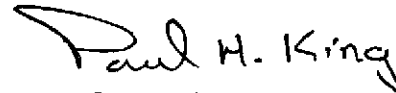

Paul H. King  
Hydrogeologist

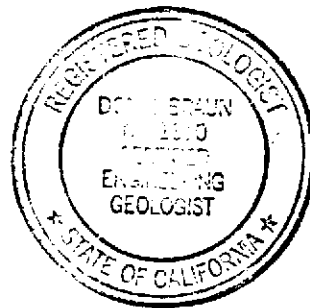

Don R. Braun  
Certified Engineering Geologist  
Registration No.: 1310  
Expiration Date: 6/30/98

PHK  
0055.R11

Attachments: Tables 1 & 2  
Site Location Map (Figure 1)  
Site Plan (Figure 2)  
Field Parameter Forms  
Laboratory Analytical Reports  
Chain of Custody Documentation

TABLE 1  
WELL MONITORING DATA

Well No.	Date Monitored	Top of Casing Elev. (ft.)	Depth to Water (ft.)	Water Table Elev. (ft.)
MW1	1/25/98	Not Available	33.70	Not Available
	7/14/97	Not Available	39.45	Not Available
	3/11/97	87.98+	36.90	51.08
	6/21/96		38.56	49.42
	3/28/96		37.10	50.88
	12/19/95		40.16	47.82
	6/23/95		38.54	49.44
	5/04/95	87.96++	37.65	50.33
	2/01/95		38.46	49.52
	10/12/94		42.01	45.97
	7/05/94		41.36	46.62
	2/18/94		41.02	46.96
	9/29/92		42.77	45.21
	MW2	1/25/98	86.61+	32.80
7/14/97			38.46	48.15
3/11/97			35.71	50.90
6/21/96			37.30	49.31
3/28/96			35.97	50.64
12/19/95			38.80	47.81
6/23/95			37.40	49.21
5/04/95		86.60++	36.54	50.07
2/01/95			37.27	49.34
10/12/94			40.77	45.84
7/05/94			40.13	46.48
2/18/94			39.81	46.80
9/29/92			41.55	45.06
MW3		1/25/98	87.48+	33.91
	7/14/97		40.61	46.87
	3/11/97		38.71	48.77
	6/21/96		40.61	46.87
	3/28/96		38.75	48.73
	12/19/95		42.20	45.28
	6/23/95		40.65	46.83
	5/04/95	87.50++	39.61	47.87
	2/01/95		40.13	47.35
	10/12/94		43.92	43.56
	7/05/94		43.32	44.16
	2/18/94		43.09	44.39
	9/29/92		44.60	42.88*

NOTES:

Elevations are in feet Mean Sea Level.

ft. = Feet.

+ = Indicates survey data provided by Kier & Wright dated June 26, 1995.

++ = Indicates survey data provided by Aegis Environmental, Inc.

\* = Indicates groundwater elevation corrected for the presence of free product.

TABLE 1 (Continued)  
WELL MONITORING DATA

Well No.	Date Monitored	Top of Casing Elev. (ft.)	Depth to Water (ft.)	Water Table Elev. (ft.)
MW4	1/25/98	86.21+	32.96	53.25
	7/14/97		38.10	48.11
	3/11/97		33.24	52.97
	6/21/96		37.12	49.09
	3/28/96		35.00	51.21
	12/19/95	86.20++	38.45	47.76
	6/23/95		37.40	48.81
	5/04/95		36.33	49.88
	2/01/95		36.96	49.25
	10/12/94		40.48	45.73
	7/05/94		39.69	46.52
	2/18/94		39.36	46.85
	9/29/92		44.29	41.92
MW5	1/25/98	89.10+	34.08	55.02
	7/14/97		41.20	47.90
	3/11/97		38.02	51.08
	6/21/96		40.03	49.07
	3/28/96		38.30	50.80
	12/19/95	89.06++	41.79	47.31
	6/23/95		39.87	49.23
	5/04/95		38.94	50.16
	2/01/95		39.94	49.16
	10/12/94		43.81	45.29
	7/05/94		43.08	46.02
	2/18/94		42.88	46.22
	9/29/92		44.53	44.57
MW6	1/25/98	84.02+	31.64	52.38
	7/14/97		39.04	44.98
	3/11/97		36.32	47.70
	6/21/96		38.00	46.02
	3/28/96		36.18	47.84
	12/19/95		39.25	44.77
	6/23/95		38.17	45.85
	6/21/95**		38.11	45.91
MW7	1/25/98	87.11+	33.47	53.64
	7/14/97		41.97	45.14
	3/11/97		38.96	48.15
	6/21/96		40.80	46.31
	3/28/96		38.94	48.17
	12/19/95		42.26	44.85
	6/23/95		41.00	46.11
	6/21/95**		40.30	46.81

NOTES:

Elevations are in feet Mean Sea Level.  
ft. = Feet.

+ = Indicates survey data provided by Kier & Wright dated June 26, 1995.

++ = Indicates survey data provided by Aegis Environmental, Inc.

\*\* = Indicates depth to water measurements prior to groundwater monitoring well development.



TABLE 1 (Continued)  
WELL MONITORING DATA

Well No.	Date Monitored	Top of Casing Elev. (ft.)	Depth to Water (ft.)	Water Table Elev. (ft.)
MW8	1/25/98	89.70+	32.73	56.97
	7/14/97		39.98	49.72
	3/11/97		36.74	52.96
	6/21/96		38.69	51.01
	3/28/96		36.98	52.72
	12/19/95		40.35	49.35
	6/23/95		38.36	51.34
	6/21/95**		38.20	51.50

NOTES:

Elevations are in feet Mean Sea Level.

ft. = Feet.

+ = Indicates survey data provided by Kier & Wright dated June 26, 1995.

\*\* = Indicates depth to water measurements prior to groundwater monitoring well development.

TABLE 2  
 GROUNDWATER  
 LABORATORY ANALYTICAL RESULTS

Well No.	TPH-G	MTBE	Benzene	Toluene	Ethyl-benzene	Total Xylenes
Samples Collected On January 25, 1998						
MW1	0.30	ND<0.014	0.021	0.00073	0.0076	0.0010
MW2	24	2.7	2.7	4.9	0.70	4.0
MW3	0.49	0.71	0.0079	0.0061	0.0053	0.029
MW4	0.91	0.23	0.15	0.019	0.31	0.14
MW5	ND	ND	ND	ND	ND	ND
MW6	ND	ND	ND	ND	ND	ND
MW7	ND	ND	ND	ND	ND	ND
MW8	ND	ND	ND	ND	ND	ND

Sample Location	TPH-G	MTBE	Benzene	Toluene	Ethyl-benzene	Total Xylenes
Samples Collected On July 14, 1997						
MW1	0.20	0.035	0.020	0.0055	0.0012	0.0023
MW2	43	1.6	6.2	8.9	1.5	7.4
MW3	0.40	0.11	0.00093	0.0010	0.0013	0.00068
MW4	0.98	0.40	0.21	0.0017	0.090	0.046
MW5	ND	ND	ND	ND	ND	ND
MW6	ND	0.019	ND	ND	ND	ND
MW7	ND	ND	ND	ND	ND	ND
MW8	ND	ND	ND	ND	ND	ND

NOTES:

TPH-G = Total Petroleum Hydrocarbons as Gasoline.  
 MTBE = Methyl Tert Butyl Ether.  
 ND = Not Detected.  
 Results are in parts per million (ppm), unless otherwise specified.

TABLE 2 (Continued)  
 GROUNDWATER  
 LABORATORY ANALYTICAL RESULTS

Well No.	TPH-G	MTBE	Benzene	Toluene	Ethyl-benzene	Total Xylenes
Samples Collected On March 11, 1997						
MW1	0.60	0.014	0.053	0.00095	0.003	0.0015
MW2	28	0.71	4.0	4.5	0.99	4.3
MW3	1.1	0.68	0.053	0.013	0.063	0.017
MW4	3.8	1.1	1.1	0.053	0.24	0.26
MW5	ND	ND	ND	ND	ND	0.00077
MW6	ND	ND	ND	ND	ND	ND
MW7	ND	ND	ND	ND	ND	ND
MW8	ND	ND	ND	ND	ND	N D

Sample Location	TPH-G	MTBE	Benzene	Toluene	Ethyl-benzene	Total Xylenes
Samples Collected On June 21, 1996						
MW1	1.4	0.019	0.30	0.0087	0.033	0.0098
MW2	49	0.53	6.6	6.3	1.4	6.2
MW3	1.3	0.3	0.094	0.0021	0.039	0.002
MW4	11	1.2	2.4	0.083	0.53	0.91
MW5	ND	ND	ND	ND	ND	ND
MW6	ND	ND	ND	ND	ND	ND
MW7	ND	ND	ND	ND	ND	ND
MW8	ND	ND	ND	ND	ND	ND

NOTES:

TPH-G = Total Petroleum Hydrocarbons as Gasoline.

MTBE = Methyl Tert Butyl Ether.

ND = Not Detected.

Results are in parts per million (ppm), unless otherwise specified.

TABLE 2 (Continued)  
GROUNDWATER  
LABORATORY ANALYTICAL RESULTS

Well No.	TPH-G	MTBE	Benzene	Toluene	Ethylbenzene	Total Xylenes
Samples Collected On March 28, 1996						
MW1	1.3	0.022	0.32	0.0023	0.034	0.0046
MW2	38	0.45	5.8	4.7	1.1	5.1
MW3	4.6	1.1	1.4	0.012	0.17	0.020
MW4	5.6	0.64	1.4	0.038	0.31	0.30
MW5	ND	ND	ND	ND	ND	ND
MW6	ND	ND	ND	ND	ND	ND
MW7	ND	ND	ND	ND	ND	ND
MW8	ND	ND	ND	ND	ND	ND
Samples Collected On December 19, 1995						
MW1	0.50	0.0081	0.087	0.0015	0.011	0.0035
MW2	25	0.45	5.2	3.8	0.86	3.8
MW3	0.95	0.12	0.16	0.0023	0.015	0.0016
MW4	2.0	0.21	0.70	0.029	0.089	0.15
MW5	ND	ND	ND	ND	ND	ND
MW6	ND	0.01	ND	ND	ND	ND
MW7	ND	ND	ND	ND	ND	ND
MW8	ND	ND	ND	ND	ND	ND

NOTES:

TPH-G = Total Petroleum Hydrocarbons as Gasoline.

ND = Not Detected.

Results in parts per million (ppm), unless otherwise indicated.

TABLE 2 (Continued)  
 GROUNDWATER  
 LABORATORY ANALYTICAL RESULTS

Well No.	TPH-G	MTBE	Benzene	Toluene	Ethyl-benzene	Total Xylenes
Samples Collected on June 23, 1995						
MW6	ND	3.0	ND	ND	ND	ND
MW7	ND	ND	ND	ND	ND	ND
MW8	ND	ND	ND	ND	ND	ND
Samples Collected On May 4, 1995						
MW1	2.4	NA	0.67	0.0028	0.076	0.0060
MW2	63	NA	10	11	1.6	8.8
MW3	7.2	NA	3.1	0.038	0.20	0.062
MW4	3.3	NA	0.89	0.068	0.15	0.30
MW5	ND	NA	ND	ND	ND	ND
Samples Collected On February 1, 1995						
MW1	4.6	NA	1.8	0.0099	0.23	0.030
MW2	45	NA	7.0	5.1	1.2	6.1
MW3	11	NA	4.2	0.031	0.33	0.29
MW4	1.4	NA	0.39	0.055	0.049	0.18
MW5	ND	NA	ND	ND	ND	ND

NOTES:

TPH-G = Total Petroleum Hydrocarbons as Gasoline.

ND = Not Detected.

NA = Not Analyzed.

Results in parts per million (ppm), unless otherwise indicated.

TABLE 2 (Continued)  
GROUNDWATER  
LABORATORY ANALYTICAL RESULTS

Well No.	TPH-G	MTBE	Benzene	Toluene	Ethyl-benzene	Total Xylenes
Samples Collected On October 12, 1994						
MW1	2.5	NA	0.82	0.0039	0.10	0.020
MW2	24	NA	4.4	2.8	0.73	3.5
MW3	1.7	NA	0.39	0.00090	0.018	0.0057
MW4	0.68	NA	0.14	0.0087	0.014	0.052
MW5	ND	NA	ND	ND	ND	ND
Samples Collected On July 5, 1994						
MW1	3.0	NA	1.3	0.0038	0.035	0.0025
MW2	46.0	NA	9.1	7.0	1.4	7.3
MW3	3.6	NA	1.6	0.0083	0.076	0.047
MW4	2.6	NA	0.47	0.045	0.084	0.25
MW5	ND	NA	ND	ND	ND	0.0010
Samples Collected On September 29, 1992						
MW1	3.1	NA	0.16	ND	ND	0.0060
MW2	20	NA	4.6	3.8	0.26	3.3
MW3	NA	NA	NA	NA	NA	NA
MW4	0.63	NA	0.17	0.06	0.0073	0.65
MW5	0.06	NA	10	0.0071	ND	0.0069

NOTES:

TPH-G = Total Petroleum Hydrocarbons as Gasoline.

ND = Not Detected.

NA = Not Analyzed.

Results in parts per million (ppm), unless otherwise indicated.

# P & D ENVIRONMENTAL

4020 Panama Court  
Oakland, CA 94611  
Telephone (510) 658-6916

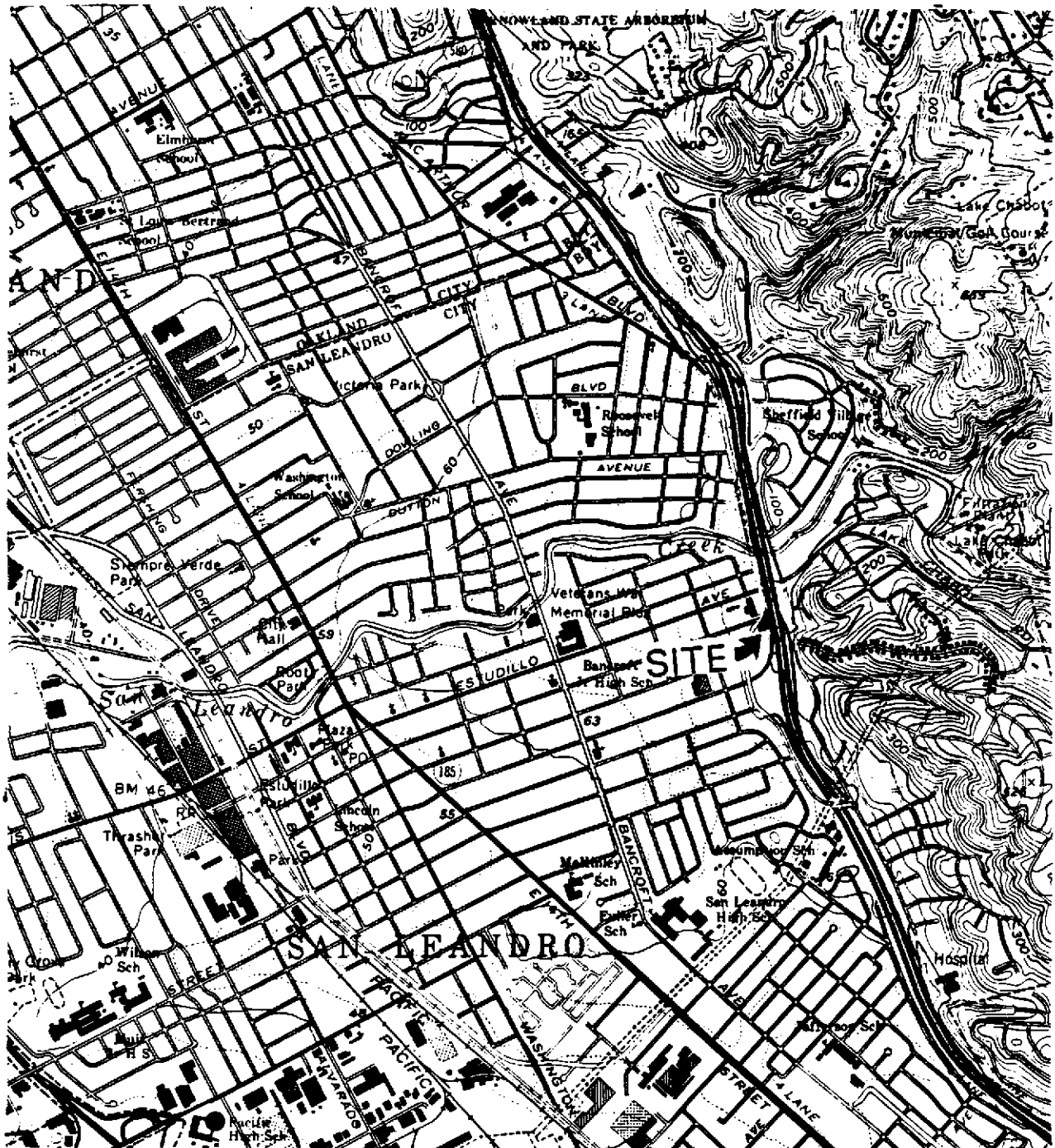

Base Map from:  
U.S. Geological Survey  
San Leandro, Calif.  
7.5 Minute Quadrangle  
Photorevised 1980



Scale in Feet  
0 1000 2000 3000

Figure 1  
SITE LOCATION MAP  
Former ARCO Service Station  
1401 Grand Avenue  
San Leandro, California

# P & D ENVIRONMENTAL

4020 Panama Court  
Oakland, CA 94611  
Telephone (510) 658-6916

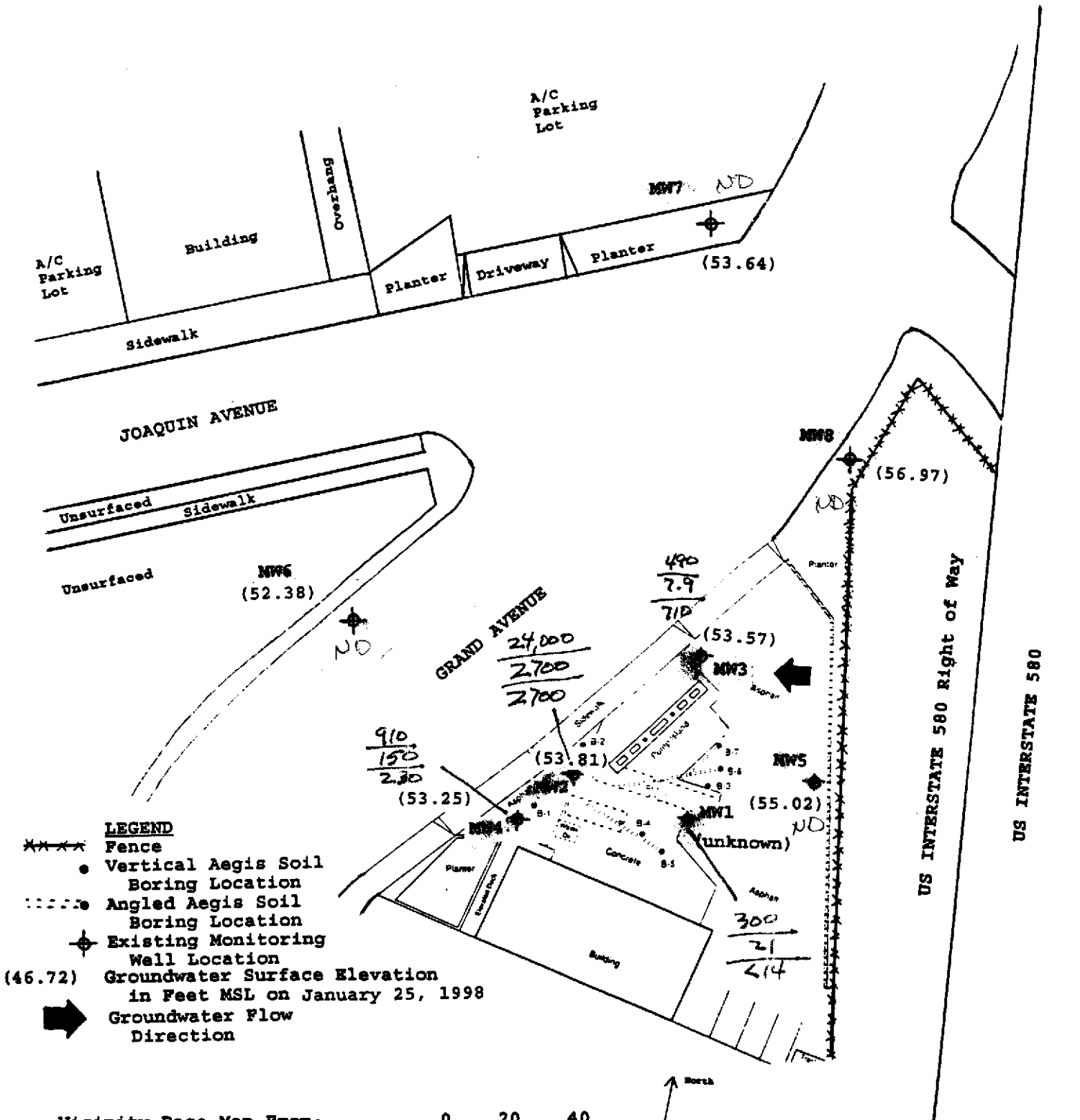

Vicinity Base Map From:  
P&D Environmental  
February, 1995  
Site Base Map From:  
Aegis Environmental, Inc.  
Problem Assessment Report  
dated December 16, 1992

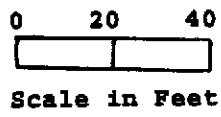

Figure 2  
**SITE VICINITY MAP**  
Former ARCO Service Station  
1401 Grand Avenue  
San Leandro, California

TPH-E / benzene / MTBE



**P&D ENVIRONMENTAL  
GROUNDWATER MONITORING/WELL PURGING  
DATA SHEET**

Site Name Former ARCO  
 Job No. 0055  
 TOC to Water (ft.) 33.70  
 Well Depth (ft.) 55.5  
 Well Diameter 4"  
 Gal./Casing Vol. 14.1

Well No. MW1  
 Date 1/25/98  
 Sheen None  
 Free Product Thickness ∅  
 Sample Collection Method Teflon Bailor

<u>TIME</u>	<u>GAL. PURGED</u>	<u>PH</u>	<u>TEMPERATURE (°F)</u>	<u>ELECTRICAL CONDUCTIVITY (µS/cm)</u>
5:00 PM	1	8.73	63.4	7.68 x 100
5:05	5	8.28	64.3	7.90
5:09	10	7.36	64.8	8.40
5:14	15	7.63	64.3	7.80
5:18	20	8.02	64.4	8.11
5:24	25	7.43	64.1	7.52
5:31	30	12.84	63.5	6.65
5:37	35	12.70	63.7	7.58
5:42	40	12.80	63.8	7.16
5:47	45	12.74	63.9	7.47
5:50	collect sample			

NOTES: PHK, Purged with bailer. Slight to moderate hydrocarbon odor in purged water







P&D ENVIRONMENTAL  
GROUNDWATER MONITORING/WELL PURGING  
DATA SHEET

Site Name Former ARCO Well No. MWS  
 Job No. 0055 Date 1/25/98  
 TOC to Water (ft.) 34.08 3:00 PM Sheen None  
 Well Depth (ft.) 60.0 Free Product Thickness ∅  
 Well Diameter 4" Sample Collection Method Tyflon Bailer  
 Gal./Casing Vol. 16.8

$Z = 50.4$

TIME	GAL. PURGED	pH	TEMPERATURE (°F)	ELECTRICAL CONDUCTIVITY (µS/cm)
<u>3:15 PM</u>	<u>1</u>	<u>8.33</u>	<u>64.6</u>	<u>6.70 x 100</u>
<u>3:41</u>	<u>8</u>	<u>8.80</u>	<u>63.4</u>	<u>7.23</u>
<u>3:50</u>	<u>16</u>	<u>9.74</u>	<u>63.0</u>	<u>7.54</u>
<u>3:58</u>	<u>24</u>	<u>7.51</u>	<u>63.4</u>	<u>8.11</u>
<u>4:08</u>	<u>32</u>	<u>7.40</u>	<u>63.2</u>	<u>6.80</u>
<u>4:23</u>	<u>40</u>	<u>7.66</u>	<u>63.3</u>	<u>6.53</u>
<u>4:31</u>	<u>48</u>	<u>7.33</u>	<u>63.3</u>	<u>7.02</u>
<u>4:38</u>	<u>54</u>	<u>7.52</u>	<u>63.3</u>	<u>7.13</u>
<u>4:40</u>	<u>Collect Sample</u>			

NOTES: PWK Purged w. bailer.





**P&D ENVIRONMENTAL  
GROUNDWATER MONITORING/WELL PURGING  
DATA SHEET**

Site Name Former ARCO

Well No. MW8

Job No. 0055

Date 1/25/98

TOC to Water (ft.) 32.73 1:05 PM

Sheen None

Well Depth (ft.) 50.0

Free Product Thickness 0

Well Diameter 2'

Sample Collection Method Teflon Bailer

Gal./Casing Vol. 2.8

$\epsilon = 8.4$

TIME	GAL. PURGED	DR	TEMPERATURE (°F)	ELECTRICAL CONDUCTIVITY (µS/cm)
<u>1:10 PM</u>	<u>0.1</u>	<u>10.04</u>	<u>61.5</u>	<u>7.70 x 100</u>
<u>1:15</u>	<u>2</u>	<u>11.07</u>	<u>61.8</u>	<u>7.85</u>
<u>1:17</u>	<u>3</u>	<u>10.18</u>	<u>62.4</u>	<u>8.09</u>
<u>1:21</u>	<u>4</u>	<u>10.08</u>	<u>62.5</u>	<u>8.18</u>
<u>1:24</u>	<u>5</u>	<u>9.60</u>	<u>62.6</u>	<u>8.28</u>
<u>1:27</u>	<u>6</u>	<u>9.77</u>	<u>62.7</u>	<u>8.37</u>
<u>1:29</u>	<u>7</u>	<u>9.65</u>	<u>62.8</u>	<u>8.28</u>
<u>1:31</u>	<u>8</u>	<u>9.46</u>	<u>62.7</u>	<u>8.48</u>
<u>1:34</u>	<u>9</u>	<u>9.18</u>	<u>62.6</u>	<u>8.38</u>
<u>1:40</u>	<u>collect</u>	<u>Sample</u>		

NOTES: PHK Purged w. Bailer  
Water in well box up to





McCAMPBELL ANALYTICAL INC.

110 Second Avenue South, #D7, Pacheco, CA 94553  
Telephone : 510-798-1620 Fax : 510-798-1622  
<http://www.mccampbell.com> E-mail: [main@mccampbell.com](mailto:main@mccampbell.com)

P&D Environmental 4020 Panama Court Oakland, CA 94611	Client Project ID: #0055; Former ARCO- San Leandro	Date Sampled: 01/25/98
	Client Contact: Paul King	Date Received: 01/26/98
	Client P.O:	Date Analyzed: 01/28/98
		Date Extracted: 01/28/98

**Gasoline Range (C6-C12) Volatile Hydrocarbons as Gasoline\*, with Methyl tert-Butyl Ether\* & BTEX\***

EPA methods 5030, modified 8015, and 8020 or 602; California RWQCB (SF Bay Region) method GCFID(5030)

Lab ID	Client ID	Matrix	TPH(g) <sup>+</sup>	MTBE	Benzene	Toluene	Ethylbenzene	Xylenes	% Recovery Surrogate
85273	MW1	W	300,c,b	ND<14	21	0.73	0.76	1.0	107
85274	MW2	W	24,000,a	2700	2700	4900	700	4000	104
85275	MW3	W	490,a	710	7.9	6.1	5.3	29	102
85276	MW4	W	910,a	230	150	19	31	140	103
85277	MW5	W	ND	ND	ND	ND	ND	ND	96
85278	MW6	W	ND	ND	ND	ND	ND	ND	97
85279	MW7	W	ND	ND	ND	ND	ND	ND	96
85280	MW8	W	ND	ND	ND	ND	ND	ND	105
Reporting Limit unless otherwise stated; ND means not detected above the reporting limit	W		50 ug/L	5.0	0.5	0.5	0.5	0.5	
	S		1.0 mg/kg	0.05	0.005	0.005	0.005	0.005	

\* water and vapor samples are reported in ug/L, wipe samples in ug/wipe, soil and sludge samples in mg/kg, and all TCLP and SPLP extracts in ug/L

\* cluttered chromatogram; sample peak coelutes with surrogate peak

\*The following descriptions of the TPH chromatogram are cursory in nature and McCampbell Analytical is not responsible for their interpretation: a) unmodified or weakly modified gasoline is significant; b) heavier gasoline range compounds are significant(aged gasoline?); c) lighter gasoline range compounds (the most mobile fraction) are significant; d) gasoline range compounds having broad chromatographic peaks are significant; biologically altered gasoline?; e) TPH pattern that does not appear to be derived from gasoline (?); f) one to a few isolated peaks present; g) strongly aged gasoline or diesel range compounds are significant; h) lighter than water immiscible sheen is present; i) liquid sample that contains greater than ~5 vol. % sediment; j) no recognizable pattern.

McCAMPBELL ANALYTICAL INC.

110 2nd Avenue South, #D7, Pacheco, CA 94553

Tele: 510-798-1620 Fax: 510-798-1622

## QC REPORT FOR HYDROCARBON ANALYSES

Date: 01/28/98

Matrix: WATER

Analyte	Concentration (mg/L)			Amount Spiked	% Recovery		RPD
	Sample (#85136)	MS	MSD		MS	MSD	
TPH (gas)	0.0	110.2	118.4	100.0	110.2	118.4	7.2
Benzene	0.0	9.7	9.7	10.0	97.0	97.0	0.0
Toluene	0.0	10.4	10.4	10.0	104.0	104.0	0.0
Ethyl Benzene	0.0	9.9	9.9	10.0	99.0	99.0	0.0
Xylenes	0.0	29.5	29.5	30.0	98.3	98.3	0.0
TPH(diesel)	0	150	145	150	100	96	3.8
TRPH (oil & grease)	N/A	N/A	N/A	N/A	N/A	N/A	N/A

$$\% \text{ Rec.} = (\text{MS} - \text{Sample}) / \text{amount spiked} \times 100$$

$$\text{RPD} = (\text{MS} - \text{MSD}) / (\text{MS} + \text{MSD}) \times 2 \times 100$$

**P & D ENVIRONMENTAL**

A Division of Paul H. King, Inc.  
4020 Panama Court  
Oakland, CA 94611  
(510) 658-6916

**CHAIN OF CUSTODY RECORD**

xpd253.doc  
10358

PROJECT NUMBER: <b>0055</b>		PROJECT NAME: <b>Former ARCO - San Leandro</b>			NUMBER OF CONTAINERS	ANALYSIS(ES):				PRESERVATIVE	REMARKS
SAMPLED BY: (PRINTED AND SIGNATURE) <i>Paul H. King</i> <i>Paul H. King</i>						TPH - Gasoline BTEX / MTBE					
SAMPLE NUMBER	DATE	TIME	TYPE	SAMPLE LOCATION							
+ MW1	1/25/98	5:50P	Water		2	X	X			ICE	Normal Turn Around
+ MW2	"	10:05P	"		2	X	X			"	"
(+) MW3	"	7:25P	"		2	X	X			"	"
(+) MW4	"	8:45P	"		2	X	X			"	"
+ MW5	"	4:40P	"		2	X	X			"	"
+ MW6	"	2:40P	"		2	X	X			"	"
+ MW7	"	12:30P	"		2	X	X			"	"
+ MW8	"	1:40P	"		2	X	X			"	"
ICE/GOOD CONDITION/HEAD SPACE ABSENT <input checked="" type="checkbox"/> PRESERVATION APPROPRIATE CONTAINERS <input checked="" type="checkbox"/> VOAS <input checked="" type="checkbox"/> O&G METALS <input type="checkbox"/> OTHER <input type="checkbox"/>											
RELINQUISHED BY: (SIGNATURE) <i>Paul H. King</i>		DATE 1-26	TIME 8:45	RECEIVED BY: (SIGNATURE) <i>Burt 819</i>		TOTAL NO. OF SAMPLES (THIS SHIPMENT) 8		LABORATORY: McCampbell Analytical			
RELINQUISHED BY: (SIGNATURE) <i>Burt 819</i>		DATE 1-26	TIME 11:20	RECEIVED BY: (SIGNATURE) <i>Quinn Ricca</i>		TOTAL NO. OF CONTAINERS (THIS SHIPMENT) 16		LABORATORY CONTACT: Ed Hamilton LABORATORY PHONE NUMBER: (570) 798-1620			
RELINQUISHED BY: (SIGNATURE)		DATE	TIME	RECEIVED FOR LABORATORY BY: (SIGNATURE) <i>MAE</i>		SAMPLE ANALYSIS REQUEST SHEET ATTACHED: ( ) YES (X) NO					
REMARKS: VOAS preserved with HCl											

85273  
85274  
85275  
85276  
85277  
85278  
85279  
85280