

76 Broadway
Sacramento, California 95818

RECEIVED

1:40 pm, Aug 06, 2010

Alameda County
Environmental Health

August 4, 2010

Ms. Barbara Jakub
Alameda County Health Agency
1131 Harbor Bay Parkway
Alameda, California 94502

Re: Semi-Annual Groundwater Monitoring
Report 2010 – January through June
76 Station no. 3292
15008 East 14th Street
San Leandro, CA

Dear Ms. Jakub:

I declare under penalty of perjury that to the best of my knowledge the information and/or recommendations contained in the attached report is/are true and correct.

If you have any questions or need additional information, please contact me at (916) 558-7612.

Sincerely,

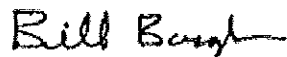

Bill Borgh
Site Manager – Risk Management and Remediation

August 4, 2010

Ms. Barbara Jakub
Alameda County Health Care Services
1131 Harbor Bay Parkway
Alameda, California 94502-6577

RE: **Semi-Annual Groundwater Monitoring
Report 2010 – January through June**
Delta Project No.: C1Q-3292-604
ACEH Case No: RO366

Dear Ms. Jakub:

On behalf of ConocoPhillips (COP), Delta Consultants (Delta) is forwarding a semi-annual summary report for the following location:

<u>Service Station</u>	<u>Location</u>
ConocoPhillips Site No. 3292	15008 East 14 th Street San Leandro, Alameda County California

In a letter dated July 24, 2009, the Alameda County Health Care Services Agency (ACHCSA) authorized reduction of groundwater monitoring at the site from quarterly to semiannual. The letter requested "Please review historic groundwater quality results and identify the quarter with the highest chemical concentrations occur in order to select the appropriate semiannual monitoring schedule."

Delta proposed to perform sampling in the latter part of Second and Fourth Quarters.

This report presents data from the 2nd Quarter 2010 sampling event. The next report will be submitted for the 4th Quarter 2010 in January 2011.

Sincerely,

DELTA CONSULTANTS

Lee Dooley
Certified Hydrogeologist
No. 0183

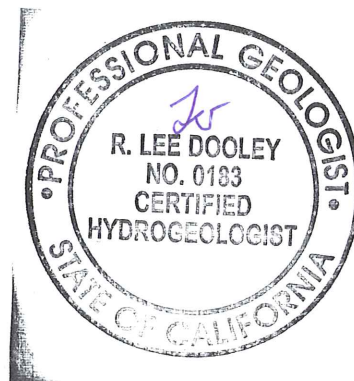

Cc: Mr. Bill Borgh – ConocoPhillips (electronic copy only)

PREVIOUS ASSESSMENT ACTIVITIES

January 1991 Two gasoline-containing underground storage tanks (USTs) and one waste oil UST were removed from the site. Holes were observed in one gasoline UST. Groundwater was encountered in the gasoline UST excavation. Approximately 15,700 gallons of water were pumped from the UST pit, and one grab groundwater sample was collected for laboratory analyses. The groundwater sample contained 13,000 micrograms per liter (ug/l) of total petroleum hydrocarbons as gasoline (TPH-G) and 64 ug/l of benzene. Confirmation soil samples contained maximum concentrations of 2,600 milligrams per kilograms (mg/kg) of TPH-G and 7.1 mg/kg of benzene.

February 1991 Product piping was replaced. Confirmation soil samples contained low concentrations of petroleum hydrocarbons.

April 1991 Five on-site groundwater monitoring wells were installed.

May and August 1992 Six off-site groundwater monitoring wells were installed.

May 1995 An oil/water separator was abandoned.

May 1998 Two on-site and two off-site soil borings were advanced to approximately 12 feet below ground surface (bgs). Grab groundwater samples were collected and submitted for analysis

May 2003 A Tier II Risk-Based Corrective Action (RBCA) evaluation was performed for the site and case closure was requested. Closure was not granted.

October 2003 Site environmental consulting responsibilities were transferred to TRC.

October 2007 Site environmental consulting responsibilities were transferred to Delta Consultants.

SENSITIVE RECEPTORS

In January 2006, TRC completed a sensitive receptor survey for the site. According to Department of Water Resources (DWR) records, thirteen wells are located within a one-half mile radius of the site. The closest well is located approximately 1,250 feet southwest of the site, in the direction of groundwater flow, and is identified by the DWR as an irrigation/domestic well. According to the well drillers report, the well is screened from 24 to 56 feet bgs.

Two additional wells are located in the direction of groundwater flow, approximately 1,650 and 1,720 feet southwest of the site, respectively. These two wells are listed as irrigation wells and are screened from 17 to 40 feet bgs.

The nearest surface water is Estudillo Canal, located approximately 2,800 feet south of the site.

REMEDIATION STATUS

Remediation is not currently being conducted at the site.

MONITORING AND SAMPLING

The groundwater monitoring well network, consisting of five on-site and eight off-site monitoring wells, has been monitored and sampled on a quarterly basis since May 1991. Two of the off-site wells (MW-2(SP) and MW-3(SP)) are located on an adjacent parcel (Shadrall Property), situated

downgradient. Wells will now be sampled semiannually in the 2nd and 4th quarters in accordance with a letter from the Alameda County Health Care Services Agency dated July 24, 2009.

During the most recent groundwater sampling event conducted on June 30, 2010, reported depth to groundwater in the site area ranged from 9.47 feet (MW-5) to 10.62 feet (MW-8) below top of casing (TOC). Groundwater elevation beneath the site typically fluctuates by approximately 2 to 3 feet annually. The groundwater flow direction during the Second Quarter 2009 was reported south at a gradient of 0.003 feet per foot (ft/ft). The groundwater flow direction for the previous sampling event (December 15, 2009) was to the southwest at the same gradient. Reported historical groundwater flow direction (since 2000) has ranged from south to southwest.

During the Second Quarter 2010, 10 wells were gauged and sampled. Groundwater samples were analyzed for TPH-G by GC/MS; benzene, toluene, ethyl-benzene, and xylenes (BTEX), methyl tertiary butyl ether (MTBE), and ethanol by US Environmental Protection Agency (EPA) Method 8260.

TPH-G was reported in all of the 10 wells sampled, with a maximum concentration of 14,000 µg/L in onsite monitoring well MW-5. Well MW-5, which has historically sampled during the second and fourth quarters only, contained a TPH-G at 32,000 µg/L during the Fourth Quarter 2009 sampling and monitoring event.

Benzene was not detected in any wells.

MTBE was reported in two of the 10 wells sampled. MTBE was detected in well MW-2(SP) at 2.3 µg/L, and in well MW-11 at a concentration of 16 µg/L. Concentrations of MTBE in other site wells have typically been near or below detection limits, and concentrations appear to have been generally declining for the past 2 to 3 years.

Ethanol was not detected in any sampled wells during Second Quarter 2010. Ethanol has never been detected in any site area well.

CONCLUSIONS AND RECOMMENDATIONS

The Second Quarter 2010 analytical data indicates that the observed petroleum hydrocarbon concentrations beneath the site remained stable. There is no plans for remediation at this time due the natural fluctuation of petroleum hydrocarbons in well MW-5.

Groundwater monitoring will continue on a semiannual basis in the 2nd and 4th quarters. Groundwater analysis will include TPH-G, BTEX compounds, MTBE, and ethanol by EPA Method 8260B.

THIS PERIOD'S ACTIVITIES (January – June 2010).

- TRC performed the Second Quarter 2009 quarterly monitoring and sampling event and prepared a quarterly monitoring report.

NEXT PERIOD'S ACTIVITIES (July – December 2010)

- TRC will sample the site monitoring wells in December 2010. Delta will prepare and submit the next semiannual Summary Report in January 2011.

CONSULTANT: Delta Consultants



123 Technology Drive West
Irvine, CA 92618

949.727.9336 PHONE
949.727.7399 FAX

www.TRCsolutions.com

DATE: July 19, 2010

TO: ConocoPhillips Company
76 Broadway
Sacramento, CA 95818

ATTN: MR. BILL BORGH

SITE: 76 STATION 3292
15008 EAST 14TH STREET
SAN LEANDRO, CALIFORNIA

RE: SEMI-ANNUAL MONITORING REPORT
JANUARY THROUGH JUNE 2010

Dear Mr. Borgh,

Please find enclosed our Semi-Annual Monitoring Report for 76 Station 3292, located at 15008 East 14th Street, San Leandro, California. If you have any questions regarding this report, please call us at (949) 727-9336.

Sincerely,

TRC

A handwritten signature in black ink, appearing to read "Anju Farfan".

Anju Farfan
Groundwater Program Operations Manager

CC: Mr. Lee Dooley, Delta Consultants (4 copies)

Enclosures
20-0400/3292R25.QMS

**SEMI-ANNUAL MONITORING REPORT
JANUARY THROUGH JUNE 2010**

76 STATION 3292
15008 East 14th Street
San Leandro, California

Prepared For:

Mr. Bill Borgh
CONOCOPHILLIPS COMPANY
76 Broadway
Sacramento, California 95818

By:



Senior Project Geologist, Irvine Operations

Date: 7/19/10

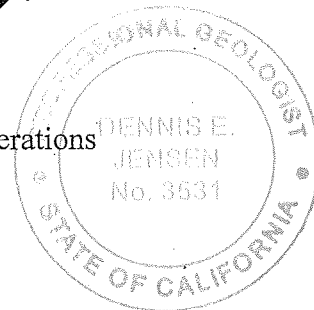

LIST OF ATTACHMENTS

Summary Sheet	Summary of Gauging and Sampling Activities
Tables	Table Key Contents of Tables Table 1: Current Fluid Levels and Selected Analytical Results Table 1a: Additional Current Analytical Results Table 2: Historic Fluid Levels and Selected Analytical Results Table 2a: Additional Historic Analytical Results
Figures	Figure 1: Vicinity Map Figure 2: Groundwater Elevation Contour Map Figure 3: Dissolved-Phase TPH-G Concentration Map Figure 4: Dissolved-Phase Benzene Concentration Map Figure 5: Dissolved-Phase MTBE Concentration Map
Graphs	Groundwater Elevations vs. Time Benzene Concentrations vs. Time
Field Activities	General Field Procedures Field Monitoring Data Sheet – 6/30/10 Groundwater Sampling Field Notes – 6/30/10
Laboratory Reports	Official Laboratory Reports Quality Control Reports Chain of Custody Records
Statements	Purge Water Disposal Limitations

**Summary of Gauging and Sampling Activities
January through June 2010
76 Station 3292
15008 East 14th Street
San Leandro, CA**

Project Coordinator: **Bill Borgh**
Telephone: **916-558-7612**

Water Sampling Contractor: *TRC*
Compiled by: **Daniel Lee**

Date(s) of Gauging/Sampling Event: **6/30/2010**

Sample Points

Groundwater wells: **3** onsite, **7** offsite Points gauged: **10** Points sampled: **10**

Purging method: **Diaphragm/submersible/bailer**

Purge water disposal: **Crosby and Overton treatment facility**

Other Sample Points: **0** Type: --

Liquid Phase Hydrocarbons (LPH)

Sample Points with LPH: **0** Maximum thickness (feet): --

LPH removal frequency: -- Method: --

Treatment or disposal of water/LPH: --

Hydrogeologic Parameters

Depth to groundwater (below TOC): Minimum: **9.28 feet** Maximum: **10.62 feet**

Average groundwater elevation (relative to available local datum): **26.26 feet**

Average change in groundwater elevation since previous event: **1.12 feet**

Interpreted groundwater gradient and flow direction:

 Current event: **0.003 ft/ft, south**

 Previous event: **0.003 ft/ft, southwest (12/15/2009)**

Selected Laboratory Results

Sample Points with detected **Benzene**: **0** Sample Points above MCL (1.0 µg/l): --
 Maximum reported benzene concentration: --

Sample Points with **TPH-G by GC/MS** **10** Maximum: **14,000 µg/l (MW-5)**

Sample Points with **MTBE 8260B** **2** Maximum: **16 µg/l (MW-11)**

Notes:

Casing elevation for well MW-10 was modified during well repair activities. The tables have been modified to reflect the absence of survey data since modification.

MW-10=Casing elevation modified on 1/15/2010

TABLES

TABLE KEY

STANDARD ABBREVIATIONS

--	=	not analyzed, measured, or collected
LPH	=	liquid-phase hydrocarbons
µg/l	=	micrograms per liter (approx. equivalent to parts per billion, ppb)
mg/l	=	milligrams per liter (approx. equivalent to parts per million, ppm)
ND<	=	not detected at or above laboratory detection limit
TOC	=	top of casing (surveyed reference elevation)
D	=	duplicate
P	=	no-purge sample

ANALYTES

DIPE	=	di-isopropyl ether
ETBE	=	ethyl tertiary butyl ether
MTBE	=	methyl tertiary butyl ether
PCB	=	polychlorinated biphenyls
PCE	=	tetrachloroethene
TBA	=	tertiary butyl alcohol
TCA	=	trichloroethane
TCE	=	trichloroethene
TPH-G	=	total petroleum hydrocarbons with gasoline distinction
TPH-G (GC/MS)	=	total petroleum hydrocarbons with gasoline distinction utilizing EPA Method 8260B
TPH-D	=	total petroleum hydrocarbons with diesel distinction
TRPH	=	total recoverable petroleum hydrocarbons
TAME	=	tertiary amyl methyl ether
1,2-DCA	=	1,2-dichloroethane (same as EDC, ethylene dichloride)

NOTES

1. Elevations are in feet above mean sea level. Depths are in feet below surveyed top-of-casing.
2. Groundwater elevations for wells with LPH are calculated as: Surface Elevation – Measured Depth to Water + (Dp x LPH Thickness), where Dp is the density of the LPH, if known. A value of 0.75 is used for gasoline and when the density is not known. A value of 0.83 is used for diesel.
3. Wells with LPH are generally not sampled for laboratory analysis (see General Field Procedures).
4. Comments shown on tables are general. Additional explanations may be included in field notes and laboratory reports, both of which are included as part of this report.
5. A “J” flag indicates that a reported analytical result is an estimated concentration value between the method detection limit (MDL) and the practical quantification limit (PQL) specified by the laboratory.
6. Other laboratory flags (qualifiers) may have been reported. See the official laboratory report (attached) for a complete list of laboratory flags.
7. Concentration graphs based on tables (presented following Figures) show non-detect results prior to the Second Quarter 2000 plotted at fixed values for graphical display. Non-detect results reported since that time are plotted at reporting limits stated in the official laboratory report.
8. Prior to the 1st quarter 2010, the word “monitor” was used in table comments interchangeably with the word “gauge”. Starting in the 1st quarter 2010, the word “monitor” is used to include both “gauge” and “sample”.

REFERENCE

TRC began groundwater monitoring and sampling for 76 Station 3292 in October 2003. Historical data compiled prior to that time were provided by Gettler-Ryan Inc.

Contents of Tables 1 and 2

Site: 76 Station 3292

Current Event

Table 1	Well/ Date	Depth to Water	LPH Thickness	Ground- water Elevation	Change in Elevation	TPH-G 8015	TPH-G (GC/MS)	Benzene	Toluene	Ethyl- benzene	Total Xylenes	MTBE (8021B)	MTBE (8260B)
Table 1a	Well/ Date	Ethanol (8260B)	Ethylene- dibromide (EDB)	EDB (504)	1,2-DCA (EDC)	Pre-purge Dissolved Oxygen							

Historic Data

Table 2	Well/ Date	Depth to Water	LPH Thickness	Ground- water Elevation	Change in Elevation	TPH-G 8015	TPH-G (GC/MS)	Benzene	Toluene	Ethyl- benzene	Total Xylenes	MTBE (8021B)	MTBE (8260B)
Table 2a	Well/ Date	TBA	Ethanol (8260B)	Ethylene- dibromide (EDB)	EDB (504)	1,2-DCA (EDC)	DIPE	ETBE	TAME	1,2- Dichloro- benzene	pH (lab)	Post-purge Dissolved Oxygen	Pre-purge Dissolved Oxygen

Table 1
CURRENT FLUID LEVELS AND SELECTED ANALYTICAL RESULTS
June 30, 2010
76 Station 3292

Date Sampled	TOC Elevation (feet)	Depth to Water (feet)	LPH Thickness (feet)	Ground-water Elevation (feet)	Change in Elevation (feet)	TPH-G 8015 (µg/l)	TPH-G (GC/MS) (µg/l)	Benzene (µg/l)	Toluene (µg/l)	Ethyl-benzene (µg/l)	Total Xylenes (µg/l)	MTBE (8021B) (µg/l)	MTBE (8260B) (µg/l)	Comments
MW-1			(Screen Interval in feet: 7.0-19.0)											
6/30/2010	36.34	9.83	0.00	26.51	1.06	--	2100	ND<0.50	ND<0.50	1.7	ND<1.0	--	ND<0.50	
MW-2			(Screen Interval in feet: 7.0-19.5)											
6/30/2010	36.30	9.70	0.00	26.60	1.00	--	1400	ND<0.50	ND<0.50	ND<0.50	ND<1.0	--	ND<0.50	
MW-2(SP)			(Screen Interval in feet: 11.0-21.0)											
6/30/2010	35.44	9.97	0.00	25.47	0.95	--	140	ND<0.50	ND<0.50	ND<0.50	ND<1.0	--	2.3	
MW-3(SP)			(Screen Interval in feet: 11.0-21.0)											
6/30/2010	35.82	9.82	0.00	26.00	1.06	--	1500	ND<0.50	ND<0.50	ND<0.50	ND<1.0	--	ND<0.50	
MW-5			(Screen Interval in feet: 7.0-22.5)											
6/30/2010	35.92	9.47	0.00	26.45	0.94	--	14000	ND<0.50	ND<0.50	400	1.5	--	ND<0.50	
MW-7			(Screen Interval in feet: 11.0-21.5)											
6/30/2010	36.06	9.28	0.00	26.78	1.62	--	7300	ND<0.50	1.7	420	9.2	--	ND<0.50	
MW-8			(Screen Interval in feet: 8.0-19.0)											
6/30/2010	36.87	10.62	0.00	26.25	1.24	--	200	ND<0.50	ND<0.50	ND<0.50	ND<1.0	--	ND<0.50	
MW-9			(Screen Interval in feet: 8.0-19.0)											
6/30/2010	36.27	9.97	0.00	26.30	1.23	--	140	ND<0.50	ND<0.50	ND<0.50	ND<1.0	--	ND<0.50	
MW-10			(Screen Interval in feet: 8.0-20.0)											
6/30/2010	--	9.59	0.00	--	--	--	1800	ND<0.50	ND<0.50	ND<0.50	ND<1.0	--	ND<0.50	Casing elevation modified on 1/15/2010
MW-11			(Screen Interval in feet: 7.0-19.0)											
6/30/2010	35.50	9.50	0.00	26.00	1.00	--	650	ND<0.50	ND<0.50	ND<0.50	ND<1.0	--	16	

Table 1 a
ADDITIONAL CURRENT ANALYTICAL RESULTS
76 Station 3292

Date Sampled	Ethanol (8260B) (µg/l)	Ethylene-dibromide (EDB) (µg/l)	EDB (504) (µg/l)	1,2-DCA (EDC) (µg/l)	Pre-purge Dissolved Oxygen (mg/l)
MW-1					
6/30/2010	ND<250	ND<0.50	--	ND<0.50	0.72
MW-2					
6/30/2010	ND<250	ND<0.50	--	ND<0.50	0.80
MW-2(SP)					
6/30/2010	ND<250	ND<0.50	--	ND<0.50	1.02
MW-3(SP)					
6/30/2010	ND<250	ND<0.50	ND<0.010	ND<0.50	0.86
MW-5					
6/30/2010	ND<250	ND<0.50	ND<0.010	ND<0.50	0.67
MW-7					
6/30/2010	ND<250	ND<0.50	--	ND<0.50	0.91
MW-8					
6/30/2010	ND<250	ND<0.50	--	ND<0.50	0.86
MW-9					
6/30/2010	ND<250	ND<0.50	--	ND<0.50	2.70
MW-10					
6/30/2010	ND<250	ND<0.50	ND<0.010	ND<0.50	2.32
MW-11					
6/30/2010	ND<250	ND<0.50	--	ND<0.50	0.87

Table 2
HISTORIC FLUID LEVELS AND SELECTED ANALYTICAL RESULTS
May 1991 Through June 2010
76 Station 3292

Date Sampled	TOC Elevation (feet)	Depth to Water (feet)	LPH Thickness (feet)	Ground-water Elevation (feet)	Change in Elevation (feet)	TPH-G 8015 (µg/l)	TPH-G (GC/MS) (µg/l)	Benzene (µg/l)	Toluene (µg/l)	Ethyl-benzene (µg/l)	Total Xylenes (µg/l)	MTBE (8021B) (µg/l)	MTBE (8260B) (µg/l)	Comments
MW-1 (Screen Interval in feet: 7.0-19.0)														
9/19/1991	--	--	--	--	--	26000	--	130	16	1300	1800	--	--	
12/18/1991	--	--	--	--	--	17000	--	160	20	1400	1600	--	--	
3/17/1992	--	--	--	--	--	23000	--	320	19	1000	940	--	--	
5/19/1992	--	--	--	--	--	29000	--	650	370	1100	1200	--	--	
8/20/1992	--	--	--	--	--	18000	--	230	22	640	950	--	--	
9/16/1992	36.72	13.67	0.00	23.05	--	--	--	--	--	--	--	--	--	
10/12/1992	36.72	14.07	0.00	22.65	-0.40	--	--	--	--	--	--	--	--	
11/10/1992	36.72	13.96	0.00	22.76	0.11	18000	--	220	ND	690	830	--	--	
12/10/1992	36.72	13.15	0.00	23.57	0.81	--	--	--	--	--	--	--	--	
1/15/1993	36.72	10.02	0.00	26.70	3.13	--	--	--	--	--	--	--	--	
2/20/1993	36.72	9.01	0.00	27.71	1.01	19000	--	190	ND	880	620	--	--	
3/18/1993	36.72	9.48	0.00	27.24	-0.47	--	--	--	--	--	--	--	--	
4/20/1993	36.72	9.15	0.00	27.57	0.33	--	--	--	--	--	--	--	--	
5/21/1993	36.72	9.80	0.00	26.92	-0.65	27000	--	150	200	1200	950	--	--	
6/22/1993	36.72	10.33	0.00	26.39	-0.53	--	--	--	--	--	--	--	--	
7/23/1993	36.72	10.79	0.00	25.93	-0.46	--	--	--	--	--	--	--	--	
8/23/1993	36.72	11.27	0.00	25.45	-0.48	24000	--	160	110	840	810	--	--	
9/24/1993	36.37	11.35	0.00	25.02	-0.43	--	--	--	--	--	--	--	--	
11/23/1993	36.37	11.84	0.00	24.53	-0.49	18000	--	210	63	900	620	--	--	
2/24/1994	36.37	9.45	0.00	26.92	2.39	18000	--	74	30	940	480	--	--	
5/25/1994	36.37	10.45	0.00	25.92	-1.00	6400	--	72	ND	170	67	--	--	
8/23/1994	36.37	11.98	0.00	24.39	-1.53	24000	--	130	57	970	320	--	--	

Table 2
HISTORIC FLUID LEVELS AND SELECTED ANALYTICAL RESULTS
May 1991 Through June 2010
76 Station 3292

Date Sampled	TOC Elevation (feet)	Depth to Water (feet)	LPH Thickness (feet)	Ground-water Elevation (feet)	Change in Elevation (feet)	TPH-G 8015 (µg/l)	TPH-G (GC/MS) (µg/l)	Benzene (µg/l)	Toluene (µg/l)	Ethyl-benzene (µg/l)	Total Xylenes (µg/l)	MTBE (8021B) (µg/l)	MTBE (8260B) (µg/l)	Comments
MW-1 continued														
11/23/1994	36.37	11.17	0.00	25.20	0.81	23000	--	180	44	970	270	--	--	
2/3/1995	36.37	8.01	0.00	28.36	3.16	20000	--	77	17	950	390	--	--	
5/10/1995	36.37	8.51	0.00	27.86	-0.50	16000	--	230	27	880	630	--	--	
8/2/1995	36.37	10.00	0.00	26.37	-1.49	18000	--	190	ND	860	590	--	--	
11/2/1995	36.37	11.11	0.00	25.26	-1.11	--	--	--	--	--	--	--	--	
11/20/1995	36.37	11.19	0.00	25.18	-0.08	20000	--	180	ND	960	450	970	--	
2/8/1996	36.37	7.74	0.00	28.63	3.45	15000	--	43	16	940	410	5200	--	
5/8/1996	36.37	8.50	0.00	27.87	-0.76	16000	--	37	16	930	410	1600	--	
8/9/1996	36.37	9.72	0.00	26.65	-1.22	2300	--	25	ND	77	39	1200	--	
11/7/1996	36.37	10.74	0.00	25.63	-1.02	38000	--	140	ND	1900	5600	ND	--	
2/10/1997	36.37	7.92	0.00	28.45	2.82	7300	--	91	ND	170	68	1700	--	
2/11/1997	36.37	--	--	--	--	--	--	--	--	--	--	--	--	
5/7/1997	36.37	9.24	0.00	27.13	--	11000	--	120	ND	470	110	1200	--	
8/5/1997	36.37	10.20	0.00	26.17	-0.96	530	--	5.9	ND	5.6	ND	430	--	
11/4/1997	36.37	10.71	0.00	25.66	-0.51	4100	--	50	7	64	14	97	--	
2/12/1998	36.37	6.27	0.00	30.10	4.44	8500	--	160	ND	550	ND	1900	--	
5/15/1998	36.34	7.62	0.00	28.72	-1.38	5600	--	57	ND	290	ND	1500	--	
8/12/1998	36.34	8.85	0.00	27.49	-1.23	ND	--	ND	ND	ND	ND	5800	--	
11/12/1998	36.34	9.71	0.00	26.63	-0.86	ND	--	16	ND	ND	ND	12000	13000	
3/1/1999	36.34	7.85	0.00	28.49	1.86	5700	--	43	ND	320	ND	5000	9600	
5/12/1999	36.34	8.70	0.00	27.64	-0.85	ND	--	36	ND	ND	ND	12000	21000	
8/11/1999	36.34	9.81	0.00	26.53	-1.11	ND	--	ND	ND	ND	ND	5760	8650	
11/4/1999	36.34	10.72	0.00	25.62	-0.91	1640	--	11	ND	ND	ND	3330	3630	

Table 2
HISTORIC FLUID LEVELS AND SELECTED ANALYTICAL RESULTS
May 1991 Through June 2010
76 Station 3292

Date Sampled	TOC Elevation (feet)	Depth to Water (feet)	LPH Thickness (feet)	Ground-water Elevation (feet)	Change in Elevation (feet)	TPH-G 8015 (µg/l)	TPH-G (GC/MS) (µg/l)	Benzene (µg/l)	Toluene (µg/l)	Ethyl-benzene (µg/l)	Total Xylenes (µg/l)	MTBE (8021B) (µg/l)	MTBE (8260B) (µg/l)	Comments
MW-1 continued														
2/29/2000	36.34	7.31	0.00	29.03	3.41	195	--	ND	ND	ND	ND	580	657	
5/8/2000	36.34	8.27	0.00	28.07	-0.96	9010	--	60.5	ND	402	ND	2260	1780	
8/8/2000	36.34	9.85	0.00	26.49	-1.58	2060	--	34.8	ND	38.7	ND	1710	1990	
11/6/2000	36.34	10.05	0.00	26.29	-0.20	2300	--	19.3	ND	4.37	ND	592	--	
2/7/2001	36.34	9.64	0.00	26.70	0.41	2700	--	25	ND	38	ND	1500	840	
5/9/2001	36.34	9.81	0.00	26.53	-0.17	5550	--	42.7	ND	48.4	ND	605	431	
8/24/2001	36.34	11.21	0.00	25.13	-1.40	15000	--	130	ND<20	170	ND<20	820	--	
11/16/2001	36.34	11.49	0.00	24.85	-0.28	8900	--	65	ND<10	46	ND<10	640	490	
2/21/2002	36.34	8.93	0.00	27.41	2.56	7400	--	73	ND<10	100	ND<10	400	170	
5/10/2002	36.34	9.82	0.00	26.52	-0.89	6000	--	67	6.7	58	ND<5.0	ND<50	--	
8/26/2002	36.34	11.03	0.00	25.31	-1.21	--	9200	ND<10	ND<10	62	ND<20	--	120	
11/7/2002	36.34	11.53	0.00	24.81	-0.50	--	2200	ND<2.5	ND<2.5	4.6	ND<5.0	--	20	
2/14/2003	36.34	9.03	0.00	27.31	2.50	--	4300	ND<2.5	ND<2.5	23	ND<5.0	--	35	
5/12/2003	36.34	8.61	0.00	27.73	0.42	--	5000	ND<0.50	0.50	13	ND<1.0	--	32	
8/11/2003	36.34	10.37	0.00	25.97	-1.76	--	2900	ND<0.50	ND<0.50	4.4	ND<1.0	--	17	
11/13/2003	36.34	11.21	0.00	25.13	-0.84	--	8100	ND<5.0	ND<5.0	45	ND<10	--	82	
2/17/2004	36.34	9.35	0.00	26.99	1.86	--	8200	ND<2.5	ND<2.5	84	ND<5.0	--	33	
5/20/2004	36.34	10.15	0.00	26.19	-0.80	--	9200	ND<5.0	ND<5.0	78	ND<10	--	24	
8/25/2004	36.34	11.37	0.00	24.97	-1.22	--	8500	ND<2.5	ND<2.5	64	ND<5.0	--	33	
11/2/2004	36.34	10.93	0.00	25.41	0.44	--	9500	ND<5.0	ND<5.0	34	ND<10	--	61	
3/17/2005	36.34	8.28	0.00	28.06	2.65	--	10000	ND<0.50	0.96	35	ND<1.0	--	21	
6/13/2005	36.34	8.59	0.00	27.75	-0.31	--	8500	ND<5.0	ND<5.0	48	ND<10	--	10	
9/27/2005	36.34	10.25	0.00	26.09	-1.66	--	ND<500	ND<5.0	ND<5.0	ND<5.0	ND<10	--	100	

Table 2
HISTORIC FLUID LEVELS AND SELECTED ANALYTICAL RESULTS
May 1991 Through June 2010
76 Station 3292

Date Sampled	TOC Elevation (feet)	Depth to Water (feet)	LPH Thickness (feet)	Ground-water Elevation (feet)	Change in Elevation (feet)	TPH-G 8015 (µg/l)	TPH-G (GC/MS) (µg/l)	Benzene (µg/l)	Toluene (µg/l)	Ethyl-benzene (µg/l)	Total Xylenes (µg/l)	MTBE (8021B) (µg/l)	MTBE (8260B) (µg/l)	Comments
MW-1 continued														
12/20/2005	36.34	9.61	0.00	26.73	0.64	--	6000	ND<0.50	0.62	20	ND<1.0	--	9.9	
3/10/2006	36.34	7.58	0.00	28.76	2.03	--	4500	ND<2.5	ND<2.5	22	ND<5.0	--	10	
6/20/2006	36.34	8.76	0.00	27.58	-1.18	--	4700	ND<2.5	ND<2.5	10	ND<5.0	--	3.2	
9/25/2006	36.34	9.01	0.00	27.33	-0.25	--	5600	ND<1.0	ND<1.0	7.8	ND<1.0	--	3.0	
12/18/2006	36.34	9.25	0.00	27.09	-0.24	--	8300	2.1	1.2	220	37	--	ND<0.50	
3/29/2007	36.34	9.53	0.00	26.81	-0.28	--	5300	ND<0.50	ND<0.50	12	ND<0.50	--	5.8	
6/26/2007	36.34	10.46	0.00	25.88	-0.93	--	5300	ND<0.50	ND<0.50	7.4	ND<0.50	--	4.9	
9/26/2007	36.34	11.46	0.00	24.88	-1.00	--	2600	ND<2.5	ND<2.5	ND<2.5	ND<2.5	--	17	
12/18/2007	36.34	11.24	0.00	25.10	0.22	--	6100	ND<2.5	ND<2.5	2.9	ND<5.0	--	42	
3/25/2008	36.34	9.57	0.00	26.77	1.67	--	3100	ND<2.5	ND<2.5	4.0	ND<5.0	--	8.6	
6/18/2008	36.34	10.78	0.00	25.56	-1.21	--	1400	ND<0.50	0.56	1.4	ND<1.0	--	6.3	
9/15/2008	36.34	11.91	0.00	24.43	-1.13	--	3500	ND<2.5	ND<2.5	ND<2.5	ND<5.0	--	21	
12/17/2008	36.34	12.01	0.00	24.33	-0.10	--	3100	ND<1.0	ND<1.0	1.7	ND<2.0	--	22	
3/26/2009	36.34	9.64	0.00	26.70	2.37	--	2900	ND<1.0	ND<1.0	4.2	ND<2.0	--	ND<1.0	
6/22/2009	36.34	10.84	0.00	25.50	-1.20	--	2100	ND<1.0	ND<1.0	1.2	ND<2.0	--	ND<1.0	
12/15/2009	36.34	10.89	0.00	25.45	-0.05	--	4100	ND<0.50	ND<0.50	3.0	ND<1.0	--	15	
6/30/2010	36.34	9.83	0.00	26.51	1.06	--	2100	ND<0.50	ND<0.50	1.7	ND<1.0	--	ND<0.50	
MW-2 (Screen Interval in feet: 7.0-19.5)														
5/4/1991	--	--	--	--	--	19000	--	6.6	1.4	460	630	--	--	
9/19/1991	--	--	--	--	--	19000	--	100	6.8	790	310	--	--	
12/18/1991	--	--	--	--	--	10000	--	110	5.1	420	96	--	--	
3/17/1992	--	--	--	--	--	16000	--	110	ND	730	220	--	--	
5/19/1992	--	--	--	--	--	17000	--	140	87	680	170	--	--	

Table 2
HISTORIC FLUID LEVELS AND SELECTED ANALYTICAL RESULTS
May 1991 Through June 2010
76 Station 3292

Date Sampled	TOC Elevation (feet)	Depth to Water (feet)	LPH Thickness (feet)	Ground-water Elevation (feet)	Change in Elevation (feet)	TPH-G 8015 (µg/l)	TPH-G (GC/MS) (µg/l)	Benzene (µg/l)	Toluene (µg/l)	Ethyl-benzene (µg/l)	Total Xylenes (µg/l)	MTBE (8021B) (µg/l)	MTBE (8260B) (µg/l)	Comments
MW-2 continued														
8/20/1992	--	--	--	--	--	13000	--	52	ND	660	70	--	--	
9/16/1992	36.89	13.80	0.00	23.09	--	--	--	--	--	--	--	--	--	
10/12/1992	36.89	14.19	0.00	22.70	-0.39	--	--	--	--	--	--	--	--	
11/10/1992	36.89	14.06	0.00	22.83	0.13	11000	--	36	7.2	570	45	--	--	
12/10/1992	36.89	13.21	0.00	23.68	0.85	--	--	--	--	--	--	--	--	
1/15/1993	36.89	10.12	0.00	26.77	3.09	--	--	--	--	--	--	--	--	
2/20/1993	36.89	9.07	0.00	27.82	1.05	1500	--	2.9	3.8	9.1	ND	--	--	
3/18/1993	36.89	9.55	0.00	27.34	-0.48	--	--	--	--	--	--	--	--	
4/20/1993	36.89	9.19	0.00	27.70	0.36	--	--	--	--	--	--	--	--	
5/21/1993	36.89	9.84	0.00	27.05	-0.65	9500	--	37	ND	470	62	--	--	
6/22/1993	36.89	10.37	0.00	26.52	-0.53	--	--	--	--	--	--	--	--	
7/23/1993	36.89	10.83	0.00	26.06	-0.46	--	--	--	--	--	--	--	--	
8/23/1993	36.89	11.30	0.00	25.59	-0.47	15000	--	110	ND	590	64	--	--	
9/24/1993	36.34	11.14	0.00	25.20	-0.39	--	--	--	--	--	--	--	--	
11/23/1993	36.34	11.69	0.00	24.65	-0.55	11000	--	80	10	480	20	--	--	
2/24/1994	36.34	9.27	0.00	27.07	2.42	11000	--	44	ND	580	32	--	--	
5/25/1994	36.34	10.30	0.00	26.04	-1.03	11000	--	50	ND	400	22	--	--	
8/23/1994	36.34	11.82	0.00	24.52	-1.52	12000	--	45	10	360	20	--	--	
11/23/1994	36.34	10.97	0.00	25.37	0.85	15000	--	61	24	440	ND	--	--	
2/3/1995	36.34	7.87	0.00	28.47	3.10	9700	--	5.7	ND	250	10	--	--	
5/10/1995	36.34	8.38	0.00	27.96	-0.51	7500	--	56	4.7	310	33	--	--	
8/2/1995	36.34	9.36	0.00	26.98	-0.98	8200	--	53	22	220	25	--	--	
11/2/1995	36.34	10.95	0.00	25.39	-1.59	5000	--	56	4.5	170	7.7	110	--	

Table 2
HISTORIC FLUID LEVELS AND SELECTED ANALYTICAL RESULTS
May 1991 Through June 2010
76 Station 3292

Date Sampled	TOC Elevation (feet)	Depth to Water (feet)	LPH Thickness (feet)	Ground-water Elevation (feet)	Change in Elevation (feet)	TPH-G 8015 (µg/l)	TPH-G (GC/MS) (µg/l)	Benzene (µg/l)	Toluene (µg/l)	Ethyl-benzene (µg/l)	Total Xylenes (µg/l)	MTBE (8021B) (µg/l)	MTBE (8260B) (µg/l)	Comments
MW-2 continued														
2/8/1996	36.34	7.52	0.00	28.82	3.43	7200	--	ND	ND	170	ND	ND	--	
5/8/1996	36.34	8.21	0.00	28.13	-0.69	8400	--	5.6	9	170	10	130	--	
8/9/1996	36.34	9.54	0.00	26.80	-1.33	3100	--	24	ND	80	ND	64	--	
11/7/1996	36.34	10.69	0.00	25.65	-1.15	36000	--	140	ND	1900	5600	ND	--	
2/10/1997	36.34	7.75	0.00	28.59	2.94	4600	--	27	ND	53	ND	ND	--	
2/11/1997	36.34	--	--	--	--	--	--	--	--	--	--	--	--	
5/7/1997	36.34	9.14	0.00	27.20	--	5300	--	61	ND	78	20	180	--	
8/5/1997	36.34	10.23	0.00	26.11	-1.09	3100	--	35	ND	13	ND	58	--	
11/4/1997	36.34	10.65	0.00	25.69	-0.42	1200	--	16	ND	11	25	53	--	
2/12/1998	36.34	6.20	0.00	30.14	4.45	630	--	12	ND	7.3	ND	48	--	
5/15/1998	36.30	7.50	0.00	28.80	-1.34	3600	--	19	ND	33	ND	72	--	
8/12/1998	36.30	8.82	0.00	27.48	-1.32	3100	--	44	6.1	15	5.7	270	--	
11/12/1998	36.30	9.60	0.00	26.70	-0.78	3200	--	44	ND	15	ND	180	--	
3/1/1999	36.30	7.81	0.00	28.49	1.79	3600	--	45	6.2	7.5	ND	570	--	
5/12/1999	36.30	8.65	0.00	27.65	-0.84	3100	--	65	ND	15	17	450	--	
8/11/1999	36.30	9.95	0.00	26.35	-1.30	3260	--	33.6	ND	ND	ND	154	--	
11/4/1999	36.30	10.78	0.00	25.52	-0.83	3160	--	38.9	7.1	ND	ND	120	--	
2/29/2000	36.30	7.44	0.00	28.86	3.34	3770	--	13.5	ND	12	ND	105	--	
5/8/2000	36.30	8.42	0.00	27.88	-0.98	3840	--	ND	ND	9.54	ND	ND	--	
8/8/2000	36.30	9.66	0.00	26.64	-1.24	3080	--	40.8	ND	ND	ND	149	--	
11/6/2000	36.30	9.79	0.00	26.51	-0.13	2510	--	38.8	4.42	ND	ND	82.6	--	
2/7/2001	36.30	9.43	0.00	26.87	0.36	9300	--	140	120	71	140	790	--	
5/9/2001	36.30	9.65	0.00	26.65	-0.22	3300	--	37.9	ND	ND	ND	120	--	

Table 2
HISTORIC FLUID LEVELS AND SELECTED ANALYTICAL RESULTS
May 1991 Through June 2010
76 Station 3292

Date Sampled	TOC Elevation (feet)	Depth to Water (feet)	LPH Thickness (feet)	Ground-water Elevation (feet)	Change in Elevation (feet)	TPH-G 8015 (µg/l)	TPH-G (GC/MS) (µg/l)	Benzene (µg/l)	Toluene (µg/l)	Ethyl-benzene (µg/l)	Total Xylenes (µg/l)	MTBE (8021B) (µg/l)	MTBE (8260B) (µg/l)	Comments
MW-2 continued														
8/24/2001	36.30	11.06	0.00	25.24	-1.41	3100	--	ND<5.0	ND<5.0	ND<5.0	ND<5.0	ND<50	--	
11/16/2001	36.30	11.19	0.00	25.11	-0.13	2200	--	28	ND<5.0	ND<5.0	ND<5.0	76	--	
2/21/2002	36.30	8.73	0.00	27.57	2.46	2700	--	33	ND<5.0	ND<5.0	ND<5.0	100	--	
5/10/2002	36.30	9.71	0.00	26.59	-0.98	2300	--	30	ND<5.0	ND<5.0	ND<5.0	ND<50	--	
8/26/2002	36.30	10.88	0.00	25.42	-1.17	--	4400	ND<5.0	ND<5.0	ND<5.0	ND<10	--	ND<20	
11/7/2002	36.30	11.16	0.00	25.14	-0.28	--	1100	ND<2.5	ND<2.5	ND<2.5	ND<5.0	--	ND<10	
2/14/2003	36.30	8.91	0.00	27.39	2.25	--	1800	ND<0.50	ND<0.50	ND<0.50	ND<1.0	--	ND<2.0	
5/12/2003	36.30	8.73	0.00	27.57	0.18	--	2900	ND<0.50	ND<0.50	0.89	ND<1.0	--	ND<2.0	
8/11/2003	36.30	10.51	0.00	25.79	-1.78	--	2200	ND<0.50	ND<0.50	ND<0.50	ND<1.0	--	ND<2.0	
11/13/2003	36.30	11.06	0.00	25.24	-0.55	--	1100	1.2	0.68	0.78	2.6	--	ND<2.0	
2/17/2004	36.30	9.17	0.00	27.13	1.89	--	2800	ND<0.50	ND<0.50	ND<0.50	ND<1.0	--	ND<2.0	
5/20/2004	36.30	10.02	0.00	26.28	-0.85	--	2500	ND<0.50	0.96	1.1	ND<1.0	--	ND<0.50	
8/25/2004	36.30	11.19	0.00	25.11	-1.17	--	2900	ND<0.50	ND<0.50	ND<0.50	ND<1.0	--	ND<0.50	
11/2/2004	36.30	10.74	0.00	25.56	0.45	--	2500	ND<0.50	ND<0.50	ND<0.50	ND<1.0	--	ND<0.50	
3/17/2005	36.30	8.13	0.00	28.17	2.61	--	2700	ND<0.50	ND<0.50	ND<0.50	ND<1.0	--	ND<0.50	
6/13/2005	36.30	8.47	0.00	27.83	-0.34	--	4100	ND<0.50	ND<0.50	1.4	ND<1.0	--	ND<0.50	
9/27/2005	36.30	10.11	0.00	26.19	-1.64	--	2400	ND<0.50	ND<0.50	ND<0.50	ND<1.0	--	ND<0.50	
12/20/2005	36.30	9.39	0.00	26.91	0.72	--	2100	ND<0.50	ND<0.50	ND<0.50	ND<1.0	--	ND<0.50	
3/10/2006	36.30	7.43	0.00	28.87	1.96	--	2300	ND<2.5	ND<2.5	ND<2.5	ND<5.0	--	ND<2.5	
6/20/2006	36.30	8.59	0.00	27.71	-1.16	--	2200	ND<0.50	ND<0.50	ND<0.50	ND<1.0	--	ND<0.50	
9/25/2006	36.30	9.76	0.00	26.54	-1.17	--	2300	ND<0.50	ND<0.50	ND<0.50	ND<0.50	--	ND<0.50	
12/18/2006	36.30	9.07	0.00	27.23	0.69	--	1200	ND<0.50	ND<0.50	ND<0.50	0.58	--	ND<0.50	Sampled on 12-26-06
3/29/2007	36.30	10.36	0.00	25.94	-1.29	--	1100	ND<0.50	ND<0.50	ND<0.50	ND<0.50	--	ND<0.50	

Table 2
HISTORIC FLUID LEVELS AND SELECTED ANALYTICAL RESULTS
May 1991 Through June 2010
76 Station 3292

Date Sampled	TOC Elevation (feet)	Depth to Water (feet)	LPH Thickness (feet)	Ground-water Elevation (feet)	Change in Elevation (feet)	TPH-G 8015 (µg/l)	TPH-G (GC/MS) (µg/l)	Benzene (µg/l)	Toluene (µg/l)	Ethyl-benzene (µg/l)	Total Xylenes (µg/l)	MTBE (8021B) (µg/l)	MTBE (8260B) (µg/l)	Comments
MW-2 continued														
6/26/2007	36.30	10.30	0.00	26.00	0.06	--	1800	ND<0.50	ND<0.50	ND<0.50	ND<0.50	--	ND<0.50	
9/26/2007	36.30	11.30	0.00	25.00	-1.00	--	500	ND<0.50	ND<0.50	ND<0.50	ND<0.50	--	ND<0.50	
12/18/2007	36.30	11.05	0.00	25.25	0.25	--	460	ND<0.50	ND<0.50	ND<0.50	ND<1.0	--	ND<0.50	
3/25/2008	36.30	9.42	0.00	26.88	1.63	--	1600	ND<0.50	ND<0.50	ND<0.50	ND<1.0	--	ND<0.50	
6/18/2008	36.30	10.63	0.00	25.67	-1.21	--	2400	ND<0.50	ND<0.50	ND<0.50	ND<1.0	--	ND<0.50	
9/15/2008	36.30	11.75	0.00	24.55	-1.12	--	1400	ND<0.50	ND<0.50	ND<0.50	ND<1.0	--	ND<0.50	
12/17/2008	36.30	11.80	0.00	24.50	-0.05	--	1100	ND<0.50	ND<0.50	ND<0.50	ND<1.0	--	ND<0.50	
3/26/2009	36.30	9.48	0.00	26.82	2.32	--	1300	ND<0.50	ND<0.50	ND<0.50	ND<1.0	--	ND<0.50	
6/22/2009	36.30	10.72	0.00	25.58	-1.24	--	1300	ND<0.50	ND<0.50	ND<0.50	ND<1.0	--	ND<0.50	
12/15/2009	36.30	10.70	0.00	25.60	0.02	--	1700	ND<0.50	ND<0.50	ND<0.50	ND<1.0	--	ND<0.50	
6/30/2010	36.30	9.70	0.00	26.60	1.00	--	1400	ND<0.50	ND<0.50	ND<0.50	ND<1.0	--	ND<0.50	
MW-2(SP) (Screen Interval in feet: 11.0-21.0)														
5/8/1996	35.44	9.12	0.00	26.32	--	540	--	0.68	21	1	1.7	ND	--	
8/9/1996	35.44	9.98	0.00	25.46	-0.86	170	--	ND	7.8	ND	ND	ND	--	
11/7/1996	35.44	10.98	0.00	24.46	-1.00	430	--	8.9	1.5	ND	ND	10	--	
2/10/1997	35.44	8.63	0.00	26.81	2.35	230	--	4.6	1	ND	ND	10	--	
2/11/1997	35.44	--	--	--	--	--	--	--	--	--	--	--	--	
5/7/1997	35.44	9.58	0.00	25.86	--	ND	--	ND	ND	ND	ND	14	--	
8/5/1997	35.44	10.62	0.00	24.82	-1.04	360	--	5.5	50	ND	ND	ND	--	
11/4/1997	35.44	11.06	0.00	24.38	-0.44	280	--	2.9	13	ND	0.54	ND	--	
2/12/1998	35.44	7.71	0.00	27.73	3.35	440	--	10	1.6	ND	0.69	13	--	
5/15/1998	35.44	8.50	0.00	26.94	-0.79	540	--	10	1.1	ND	1.1	15	--	
8/12/1998	35.44	9.43	0.00	26.01	-0.93	ND	--	ND	ND	ND	ND	ND	--	

Table 2
HISTORIC FLUID LEVELS AND SELECTED ANALYTICAL RESULTS
May 1991 Through June 2010
76 Station 3292

Date Sampled	TOC Elevation (feet)	Depth to Water (feet)	LPH Thickness (feet)	Ground-water Elevation (feet)	Change in Elevation (feet)	TPH-G 8015 (µg/l)	TPH-G (GC/MS) (µg/l)	Benzene (µg/l)	Toluene (µg/l)	Ethyl-benzene (µg/l)	Total Xylenes (µg/l)	MTBE (8021B) (µg/l)	MTBE (8260B) (µg/l)	Comments
MW-2(SP) continued														
11/12/1998	35.44	9.98	0.00	25.46	-0.55	300	--	6.1	ND	ND	4	ND	--	
3/1/1999	35.44	8.70	0.00	26.74	1.28	57	--	ND	ND	ND	ND	4.5	--	
5/12/1999	35.44	9.45	0.00	25.99	-0.75	ND	--	ND	ND	ND	ND	5	--	
8/11/1999	35.44	10.08	0.00	25.36	-0.63	337	--	ND	ND	ND	ND	12.4	--	
11/4/1999	35.44	10.91	0.00	24.53	-0.83	317	--	8.31	ND	ND	ND	7.81	--	
2/29/2000	35.44	8.04	0.00	27.40	2.87	--	--	--	--	--	--	--	--	Sampled semi-annually
5/8/2000	35.44	9.10	0.00	26.34	-1.06	131	--	ND	ND	ND	ND	ND	4.83	
8/8/2000	35.44	9.91	0.00	25.53	-0.81	--	--	--	--	--	--	--	--	
11/6/2000	35.44	10.20	0.00	25.24	-0.29	183	--	ND	ND	ND	ND	ND	--	
2/7/2001	35.44	9.70	0.00	25.74	0.50	--	--	--	--	--	--	--	--	
5/9/2001	35.44	9.98	0.00	25.46	-0.28	ND	--	ND	ND	ND	ND	ND	--	
8/24/2001	35.44	11.15	0.00	24.29	-1.17	--	--	--	--	--	--	--	--	Sampled semi-annually
11/16/2001	35.44	11.31	0.00	24.13	-0.16	250	--	ND<0.50	ND<0.50	ND<0.50	ND<0.50	ND<5.0	--	
2/21/2002	35.44	9.55	0.00	25.89	1.76	--	--	--	--	--	--	--	--	
5/10/2002	35.44	10.01	0.00	25.43	-0.46	180	--	ND<0.50	ND<0.50	ND<0.50	0.71	10	--	
8/26/2002	35.44	11.03	0.00	24.41	-1.02	--	--	--	--	--	--	--	--	Sampled semi-annually
11/7/2002	35.44	11.12	0.00	24.32	-0.09	--	ND<50	ND<0.50	ND<0.50	ND<0.50	ND<1.0	--	5.4	
2/14/2003	35.44	9.60	0.00	25.84	1.52	--	--	--	--	--	--	--	--	Sampled semi-annually
5/12/2003	35.44	9.21	0.00	26.23	0.39	--	ND<50	ND<0.50	ND<0.50	ND<0.50	ND<1.0	--	8.4	
8/11/2003	35.44	10.87	0.00	24.57	-1.66	--	--	--	--	--	--	--	--	Monitored Only
11/13/2003	35.44	--	--	--	--	--	--	--	--	--	--	--	--	Covered with asphalt
2/17/2004	35.44	9.79	0.00	25.65	--	--	--	--	--	--	--	--	--	Monitored Only
5/20/2004	35.44	10.29	0.00	25.15	-0.50	--	260	ND<0.50	ND<0.50	ND<0.50	ND<1.0	--	11	

Table 2
HISTORIC FLUID LEVELS AND SELECTED ANALYTICAL RESULTS
May 1991 Through June 2010
76 Station 3292

Date Sampled	TOC Elevation (feet)	Depth to Water (feet)	LPH Thickness (feet)	Ground-water Elevation (feet)	Change in Elevation (feet)	TPH-G 8015 (µg/l)	TPH-G (GC/MS) (µg/l)	Benzene (µg/l)	Toluene (µg/l)	Ethyl-benzene (µg/l)	Total Xylenes (µg/l)	MTBE (8021B) (µg/l)	MTBE (8260B) (µg/l)	Comments
MW-2(SP) continued														
8/25/2004	35.44	11.25	0.00	24.19	-0.96	--	--	--	--	--	--	--	--	Monitored Only
11/2/2004	35.44	10.87	0.00	24.57	0.38	--	150	ND<0.50	ND<0.50	ND<0.50	ND<1.0	--	6.1	
3/17/2005	35.44	8.91	0.00	26.53	1.96	--	--	--	--	--	--	--	--	Sampled Semi-Annually
6/13/2005	35.44	9.10	0.00	26.34	-0.19	--	260	ND<0.50	ND<0.50	0.64	ND<1.0	--	10	
9/27/2005	35.44	10.34	0.00	25.10	-1.24	--	--	--	--	--	--	--	--	Sampled semi-annually
12/20/2005	35.44	10.48	0.00	24.96	-0.14	--	260	ND<0.50	ND<0.50	ND<0.50	ND<1.0	--	3.6	
3/10/2006	35.44	8.50	0.00	26.94	1.98	--	--	--	--	--	--	--	--	Sampled Q2 and Q4 only
6/20/2006	35.44	9.26	0.00	26.18	-0.76	--	ND<50	ND<0.50	ND<0.50	ND<0.50	ND<1.0	--	4.9	
9/25/2006	35.44	10.11	0.00	25.33	-0.85	--	--	--	--	--	--	--	--	Sampled Q2 and Q4 only
12/18/2006	35.44	9.64	0.00	25.80	0.47	--	120	ND<0.50	ND<0.50	ND<0.50	ND<0.50	--	1.6	
3/29/2007	35.44	9.77	0.00	25.67	-0.13	--	--	--	--	--	--	--	--	Sampled Q2 and Q4 only
6/26/2007	35.44	10.48	0.00	24.96	-0.71	--	200	ND<0.50	ND<0.50	ND<0.50	ND<0.50	--	4.0	
9/26/2007	35.44	11.32	0.00	24.12	-0.84	--	--	--	--	--	--	--	--	Sampled Q2 and Q4 only
12/18/2007	35.44	11.15	0.00	24.29	0.17	--	ND<50	ND<0.50	ND<0.50	ND<0.50	ND<1.0	--	ND<0.50	
3/25/2008	35.44	9.02	0.00	26.42	2.13	--	--	--	--	--	--	--	--	Sampled Q2 and Q4 only
6/18/2008	35.44	10.75	0.00	24.69	-1.73	--	170	ND<0.50	ND<0.50	ND<0.50	ND<1.0	--	4.3	
9/15/2008	35.44	11.71	0.00	23.73	-0.96	--	--	--	--	--	--	--	--	Sampled Q2 and Q4 only
12/17/2008	35.44	11.85	0.00	23.59	-0.14	--	190	ND<0.50	ND<0.50	ND<0.50	ND<1.0	--	4.4	
3/26/2009	35.44	9.88	0.00	25.56	1.97	--	--	--	--	--	--	--	--	Sampled Q2 and Q4 only
6/22/2009	35.44	10.74	0.00	24.70	-0.86	--	120	ND<0.50	ND<0.50	ND<0.50	ND<1.0	--	4.5	
12/15/2009	35.44	10.92	0.00	24.52	-0.18	--	91	ND<0.50	ND<0.50	ND<0.50	ND<1.0	--	1.0	
6/30/2010	35.44	9.97	0.00	25.47	0.95	--	140	ND<0.50	ND<0.50	ND<0.50	ND<1.0	--	2.3	

MW-3

(Screen Interval in feet: 7.0-22.5)

Table 2
HISTORIC FLUID LEVELS AND SELECTED ANALYTICAL RESULTS
May 1991 Through June 2010
76 Station 3292

Date Sampled	TOC Elevation (feet)	Depth to Water (feet)	LPH Thickness (feet)	Ground-water Elevation (feet)	Change in Elevation (feet)	TPH-G 8015 (µg/l)	TPH-G (GC/MS) (µg/l)	Benzene (µg/l)	Toluene (µg/l)	Ethyl-benzene (µg/l)	Total Xylenes (µg/l)	MTBE (8021B) (µg/l)	MTBE (8260B) (µg/l)	Comments
MW-3 continued														
5/4/1991	--	--	--	--	--	9100	--	2	ND	55	180	--	--	
9/19/1991	--	--	--	--	--	7600	--	ND	13	190	170	--	--	
12/18/1991	--	--	--	--	--	5900	--	54	6.4	110	64	--	--	
3/17/1992	--	--	--	--	--	5800	--	66	7.5	100	58	--	--	
5/19/1992	--	--	--	--	--	3400	--	25	3.6	66	41	--	--	
8/20/1992	--	--	--	--	--	4500	--	58	ND	65	35	--	--	
9/16/1992	36.84	13.74	0.00	23.10	--	--	--	--	--	--	--	--	--	
10/12/1992	36.84	14.13	0.00	22.71	-0.39	--	--	--	--	--	--	--	--	
11/10/1992	36.84	14.03	0.00	22.81	0.10	3400	--	37	ND	85	34	--	--	
12/10/1992	36.84	13.15	0.00	23.69	0.88	--	--	--	--	--	--	--	--	
1/15/1993	36.84	10.07	0.00	26.77	3.08	--	--	--	--	--	--	--	--	
2/20/1993	36.84	9.02	0.00	27.82	1.05	1600	--	12	18	8.9	12	--	--	
3/18/1993	36.84	9.50	0.00	27.34	-0.48	--	--	--	--	--	--	--	--	
4/20/1993	36.84	9.02	0.00	27.82	0.48	--	--	--	--	--	--	--	--	
5/21/1993	36.84	9.70	0.00	27.14	-0.68	2600	--	42	ND	43	15	--	--	
6/22/1993	36.84	10.28	0.00	26.56	-0.58	--	--	--	--	--	--	--	--	
7/23/1993	36.84	10.74	0.00	26.10	-0.46	--	--	--	--	--	--	--	--	
8/23/1993	36.84	11.24	0.00	25.60	-0.50	2900	--	25	ND	50	18	--	--	
9/24/1993	36.42	11.20	0.00	25.22	-0.38	--	--	--	--	--	--	--	--	
11/23/1993	36.42	11.78	0.00	24.64	-0.58	2300	--	34	ND	24	5.6	--	--	
2/24/1994	36.42	9.21	0.00	27.21	2.57	3400	--	46	ND	53	11	--	--	
5/25/1994	36.42	10.34	0.00	26.08	-1.13	1400	--	20	ND	ND	ND	--	--	
8/23/1994	36.42	11.88	0.00	24.54	-1.54	2900	--	37	49	14	2.9	--	--	

Table 2
HISTORIC FLUID LEVELS AND SELECTED ANALYTICAL RESULTS
May 1991 Through June 2010
76 Station 3292

Date Sampled	TOC Elevation (feet)	Depth to Water (feet)	LPH Thickness (feet)	Ground-water Elevation (feet)	Change in Elevation (feet)	TPH-G 8015 (µg/l)	TPH-G (GC/MS) (µg/l)	Benzene (µg/l)	Toluene (µg/l)	Ethyl-benzene (µg/l)	Total Xylenes (µg/l)	MTBE (8021B) (µg/l)	MTBE (8260B) (µg/l)	Comments
MW-3 continued														
11/23/1994	36.42	10.98	0.00	25.44	0.90	3200	--	48	ND	22	ND	--	--	
2/3/1995	36.42	7.82	0.00	28.60	3.16	780	--	13	ND	2.1	ND	--	--	
5/10/1995	36.42	8.38	0.00	28.04	-0.56	1300	--	ND	ND	ND	ND	--	--	
8/2/1995	36.42	9.49	0.00	26.93	-1.11	1500	--	6.3	ND	16	2.1	--	--	
11/2/1995	36.42	11.00	0.00	25.42	-1.51	1100	--	5.2	2.1	7.4	0.5	15	--	
2/8/1996	36.42	7.41	0.00	29.01	3.59	450	--	ND	ND	ND	ND	ND	--	
5/8/1996	36.42	8.20	0.00	28.22	-0.79	590	--	ND	11	10	ND	ND	--	
8/9/1996	36.42	9.53	0.00	26.89	-1.33	ND	--	ND	ND	ND	ND	ND	--	
11/7/1996	36.42	10.96	0.00	25.46	-1.43	140	--	1.2	ND	ND	ND	5.6	--	
2/10/1997	36.42	7.71	0.00	28.71	3.25	89	--	1.8	ND	ND	ND	ND	--	
2/11/1997	36.42	--	--	--	--	--	--	--	--	--	--	--	--	
5/7/1997	36.42	9.17	0.00	27.25	--	52	--	ND	ND	ND	5.1	5.1	--	
8/5/1997	36.42	10.27	0.00	26.15	-1.10	ND	--	ND	ND	ND	ND	ND	--	
11/4/1997	36.42	10.83	0.00	25.59	-0.56	93	--	1.8	ND	ND	ND	6.2	--	
2/12/1998	36.42	6.00	0.00	30.42	4.83	56	--	0.59	ND	ND	ND	2.7	--	
5/15/1998	36.42	7.42	0.00	29.00	-1.42	130	--	0.68	ND	ND	0.63	10	--	
8/12/1998	36.42	8.84	0.00	27.58	-1.42	50	--	ND	ND	ND	ND	ND	--	
11/12/1998	36.42	9.57	0.00	26.85	-0.73	60	--	ND	ND	ND	ND	3.8	--	
3/1/1999	36.42	8.74	0.00	27.68	0.83	66	--	ND	ND	ND	ND	3.2	--	
5/12/1999	36.42	8.92	0.00	27.50	-0.18	ND	--	ND	ND	ND	ND	ND	--	
8/11/1999	36.42	10.18	0.00	26.24	-1.26	ND	--	ND	ND	ND	ND	ND	--	
11/4/1999	36.42	11.06	0.00	25.36	-0.88	ND	--	ND	ND	ND	ND	ND	--	
2/29/2000	36.42	--	--	--	--	--	--	--	--	--	--	--	--	Not Monitored/Sampled

Table 2
HISTORIC FLUID LEVELS AND SELECTED ANALYTICAL RESULTS
May 1991 Through June 2010
76 Station 3292

Date Sampled	TOC Elevation (feet)	Depth to Water (feet)	LPH Thickness (feet)	Ground-water Elevation (feet)	Change in Elevation (feet)	TPH-G 8015 (µg/l)	TPH-G (GC/MS) (µg/l)	Benzene (µg/l)	Toluene (µg/l)	Ethyl-benzene (µg/l)	Total Xylenes (µg/l)	MTBE (8021B) (µg/l)	MTBE (8260B) (µg/l)	Comments
MW-3 continued														
8/8/2000	36.42	10.03	0.00	26.39	--	--	--	--	--	--	--	--	--	
11/6/2000	36.42	10.10	0.00	26.32	-0.07	--	--	--	--	--	--	--	--	
2/7/2001	36.42	9.81	0.00	26.61	0.29	--	--	--	--	--	--	--	--	
5/9/2001	36.42	9.58	0.00	26.84	0.23	--	--	--	--	--	--	--	--	
8/24/2001	36.42	11.12	0.00	25.30	-1.54	--	--	--	--	--	--	--	--	
11/16/2001	36.42	10.84	0.00	25.58	0.28	--	--	--	--	--	--	--	--	
2/21/2002	36.42	8.68	0.00	27.74	2.16	--	--	--	--	--	--	--	--	
5/10/2002	36.42	9.71	0.00	26.71	-1.03	--	--	--	--	--	--	--	--	
8/26/2002	36.42	10.85	0.00	25.57	-1.14	--	--	--	--	--	--	--	--	
11/7/2002	36.42	10.89	0.00	25.53	-0.04	--	--	--	--	--	--	--	--	
2/14/2003	36.42	8.72	0.00	27.70	2.17	--	--	--	--	--	--	--	--	
5/12/2003	36.42	8.25	0.00	28.17	0.47	--	--	--	--	--	--	--	--	
8/11/2003	36.42	10.64	0.00	25.78	-2.39	--	--	--	--	--	--	--	--	
11/13/2003	36.42	--	--	--	--	--	--	--	--	--	--	--	--	Covered with asphalt
2/17/2004	36.42	9.17	0.00	27.25	--	--	--	--	--	--	--	--	--	Monitored Only
5/20/2004	36.42	10.03	0.00	26.39	-0.86	--	--	--	--	--	--	--	--	Monitored Only
8/25/2004	36.42	11.26	0.00	25.16	-1.23	--	--	--	--	--	--	--	--	Monitored Only
11/2/2004	36.42	10.78	0.00	25.64	0.48	--	--	--	--	--	--	--	--	Monitored Only
3/17/2005	36.42	8.13	0.00	28.29	2.65	--	--	--	--	--	--	--	--	Monitored Only
6/13/2005	36.42	8.41	0.00	28.01	-0.28	--	--	--	--	--	--	--	--	Monitored only
9/27/2005	36.42	10.13	0.00	26.29	-1.72	--	--	--	--	--	--	--	--	Monitored Only
12/20/2005	36.42	10.20	0.00	26.22	-0.07	--	--	--	--	--	--	--	--	Monitored Only
3/10/2006	36.42	7.39	0.00	29.03	2.81	--	--	--	--	--	--	--	--	Monitored Only

Table 2
HISTORIC FLUID LEVELS AND SELECTED ANALYTICAL RESULTS
May 1991 Through June 2010
76 Station 3292

Date Sampled	TOC Elevation (feet)	Depth to Water (feet)	LPH Thickness (feet)	Ground-water Elevation (feet)	Change in Elevation (feet)	TPH-G 8015 (µg/l)	TPH-G (GC/MS) (µg/l)	Benzene (µg/l)	Toluene (µg/l)	Ethyl-benzene (µg/l)	Total Xylenes (µg/l)	MTBE (8021B) (µg/l)	MTBE (8260B) (µg/l)	Comments
MW-3 continued														
6/20/2006	36.42	8.17	0.00	28.25	-0.78	--	--	--	--	--	--	--	--	Monitored Only
9/25/2006	36.42	9.53	0.00	26.89	-1.36	--	--	--	--	--	--	--	--	Monitored Only
12/18/2006	36.42	9.01	0.00	27.41	0.52	--	--	--	--	--	--	--	--	Monitored Only
3/29/2007	36.42	9.19	0.00	27.23	-0.18	--	--	--	--	--	--	--	--	Monitored Only
6/26/2007	36.42	10.09	0.00	26.33	-0.90	--	--	--	--	--	--	--	--	Monitored Only
9/26/2007	36.42	11.10	0.00	25.32	-1.01	--	--	--	--	--	--	--	--	Monitored Only
12/18/2007	36.42	11.12	0.00	25.30	-0.02	--	--	--	--	--	--	--	--	Monitored only
3/25/2008	36.42	9.62	0.00	26.80	1.50	--	--	--	--	--	--	--	--	Monitored Only
6/18/2008	36.42	10.27	0.00	26.15	-0.65	--	--	--	--	--	--	--	--	Monitored Only
9/15/2008	36.42	11.89	0.00	24.53	-1.62	--	--	--	--	--	--	--	--	Monitored only
12/17/2008	36.42	11.83	0.00	24.59	0.06	--	--	--	--	--	--	--	--	Monitored only
3/26/2009	36.42	9.91	0.00	26.51	1.92	--	--	--	--	--	--	--	--	Monitored only
6/22/2009	36.42	10.67	0.00	25.75	-0.76	--	--	--	--	--	--	--	--	Monitored only
MW-3(SP)			(Screen Interval in feet: 11.0-21.0)											
5/8/1996	35.81	8.73	0.00	27.08	--	4700	--	7.9	36	13	4	42	--	
8/9/1996	35.81	9.73	0.00	26.08	-1.00	2000	--	ND	14	7.6	ND	ND	--	
11/7/1996	35.81	10.88	0.00	24.93	-1.15	1800	--	29	ND	ND	ND	40	--	
2/10/1997	35.81	8.16	0.00	27.65	2.72	3500	--	70	14	ND	ND	150	--	
5/7/1997	35.81	9.35	0.00	26.46	-1.19	3100	--	48	ND	ND	ND	110	--	
8/5/1997	35.81	10.44	0.00	25.37	-1.09	3200	--	43	5.7	ND	ND	61	--	
11/4/1997	35.81	10.90	0.00	24.91	-0.46	2600	--	34	ND	ND	ND	53	--	
2/12/1998	35.81	6.77	0.00	29.04	4.13	3200	--	62	ND	ND	ND	100	--	
5/15/1998	35.82	8.02	0.00	27.80	-1.24	ND	--	ND	ND	ND	ND	2.5	--	

Table 2
HISTORIC FLUID LEVELS AND SELECTED ANALYTICAL RESULTS
May 1991 Through June 2010
76 Station 3292

Date Sampled	TOC Elevation (feet)	Depth to Water (feet)	LPH Thickness (feet)	Ground-water Elevation (feet)	Change in Elevation (feet)	TPH-G 8015 (µg/l)	TPH-G (GC/MS) (µg/l)	Benzene (µg/l)	Toluene (µg/l)	Ethyl-benzene (µg/l)	Total Xylenes (µg/l)	MTBE (8021B) (µg/l)	MTBE (8260B) (µg/l)	Comments
MW-3(SP) continued														
8/12/1998	35.82	9.11	0.00	26.71	-1.09	110	--	ND	4.1	ND	ND	ND	--	
11/12/1998	35.82	9.81	0.00	26.01	-0.70	1800	--	37	2.8	ND	ND	55	--	
3/1/1999	35.82	8.27	0.00	27.55	1.54	2900	--	12	3.6	ND	ND	110	--	
5/12/1999	35.82	8.92	0.00	26.90	-0.65	4100	--	34	ND	ND	ND	45	--	
8/11/1999	35.82	9.59	0.00	26.23	-0.67	3220	--	22.8	ND	ND	ND	50.8	--	
11/4/1999	35.82	10.86	0.00	24.96	-1.27	2460	--	26.6	ND	ND	ND	52.1	--	
2/29/2000	35.82	7.92	0.00	27.90	2.94	--	--	--	--	--	--	--	--	Sampled semi-annually
5/8/2000	35.82	9.07	0.00	26.75	-1.15	1080	--	ND	ND	ND	ND	ND	ND	
8/8/2000	35.82	9.86	0.00	25.96	-0.79	--	--	--	--	--	--	--	--	
11/6/2000	35.82	10.12	0.00	25.70	-0.26	3100	--	35	ND	ND	ND	95.7	--	
2/7/2001	35.82	9.65	0.00	26.17	0.47	--	--	--	--	--	--	--	--	
5/9/2001	35.82	9.79	0.00	26.03	-0.14	3350	--	34	ND	ND	ND	ND	--	
8/24/2001	35.82	11.09	0.00	24.73	-1.30	--	--	--	--	--	--	--	--	Sampled semi-annually
11/16/2001	35.82	11.29	0.00	24.53	-0.20	3300	--	47	ND<10	ND<10	ND<10	ND<100	--	
2/21/2002	35.82	9.19	0.00	26.63	2.10	--	--	--	--	--	--	--	--	
5/10/2002	35.82	9.84	0.00	25.98	-0.65	4700	--	55	ND<5.0	ND<5.0	ND<5.0	140	--	
8/26/2002	35.82	10.95	0.00	24.87	-1.11	--	--	--	--	--	--	--	--	Sampled semi-annually
11/7/2002	35.82	11.33	0.00	24.49	-0.38	--	2600	ND<5.0	ND<5.0	ND<5.0	ND<10	--	ND<20	
2/14/2003	35.82	9.92	0.00	25.90	1.41	--	--	--	--	--	--	--	--	Sampled semi-annually
5/12/2003	35.82	9.74	0.00	26.08	0.18	--	420	ND<0.50	ND<0.50	ND<0.50	ND<1.0	--	ND<2.0	
8/11/2003	35.82	11.26	0.00	24.56	-1.52	--	--	--	--	--	--	--	--	Monitored Only
11/13/2003	35.82	--	--	--	--	--	--	--	--	--	--	--	--	Covered with asphalt
2/17/2004	35.82	9.54	0.00	26.28	--	--	--	--	--	--	--	--	--	Monitored Only

Table 2
HISTORIC FLUID LEVELS AND SELECTED ANALYTICAL RESULTS
May 1991 Through June 2010
76 Station 3292

Date Sampled	TOC Elevation (feet)	Depth to Water (feet)	LPH Thickness (feet)	Ground-water Elevation (feet)	Change in Elevation (feet)	TPH-G 8015 (µg/l)	TPH-G (GC/MS) (µg/l)	Benzene (µg/l)	Toluene (µg/l)	Ethyl-benzene (µg/l)	Total Xylenes (µg/l)	MTBE (8021B) (µg/l)	MTBE (8260B) (µg/l)	Comments
MW-3(SP) continued														
5/20/2004	35.82	10.11	0.00	25.71	-0.57	--	3200	ND<0.50	ND<0.50	ND<0.50	ND<1.0	--	ND<0.50	
8/25/2004	35.82	11.22	0.00	24.60	-1.11	--	--	--	--	--	--	--	--	Monitored Only
11/2/2004	35.82	10.85	0.00	24.97	0.37	--	4500	ND<0.50	ND<0.50	ND<0.50	ND<1.0	--	ND<0.50	
3/17/2005	35.82	8.55	0.00	27.27	2.30	--	--	--	--	--	--	--	--	Sampled Semi-Annually
6/13/2005	35.82	8.75	0.00	27.07	-0.20	--	4100	ND<0.50	ND<0.50	1.1	ND<1.0	--	ND<0.50	
9/27/2005	35.82	10.20	0.00	25.62	-1.45	--	--	--	--	--	--	--	--	Sampled semi-annually
12/20/2005	35.82	10.35	0.00	25.47	-0.15	--	2200	ND<0.50	ND<0.50	ND<0.50	ND<1.0	--	ND<0.50	
3/10/2006	35.82	7.80	0.00	28.02	2.55	--	--	--	--	--	--	--	--	Sampled Q2 and Q4 only
6/20/2006	35.82	8.88	0.00	26.94	-1.08	--	1100	ND<0.50	ND<0.50	ND<0.50	ND<1.0	--	ND<0.50	
9/25/2006	35.82	9.93	0.00	25.89	-1.05	--	--	--	--	--	--	--	--	Sampled Q2 and Q4 only
12/18/2006	35.82	9.40	0.00	26.42	0.53	--	1900	ND<0.50	ND<0.50	ND<0.50	ND<0.50	--	ND<0.50	
3/29/2007	35.82	9.55	0.00	26.27	-0.15	--	--	--	--	--	--	--	--	Sampled Q2 and Q4 only
6/26/2007	35.82	10.37	0.00	25.45	-0.82	--	2400	ND<0.50	ND<0.50	ND<0.50	ND<0.50	--	ND<0.50	
9/26/2007	35.82	11.33	0.00	24.49	-0.96	--	--	--	--	--	--	--	--	Sampled Q2 and Q4 only
12/18/2007	35.82	11.11	0.00	24.71	0.22	--	2200	ND<0.50	ND<0.50	ND<0.50	ND<1.0	--	ND<0.50	
3/25/2008	35.82	9.61	0.00	26.21	1.50	--	--	--	--	--	--	--	--	Sampled Q2 and Q4 only
6/18/2008	35.82	10.70	0.00	25.12	-1.09	--	1600	ND<0.50	ND<0.50	ND<0.50	ND<1.0	--	ND<0.50	
9/15/2008	35.82	11.75	0.00	24.07	-1.05	--	--	--	--	--	--	--	--	Sampled Q2 and Q4 only
12/17/2008	35.82	11.89	0.00	23.93	-0.14	--	2000	ND<1.0	ND<1.0	ND<1.0	ND<2.0	--	ND<1.0	
3/26/2009	35.82	9.68	0.00	26.14	2.21	--	--	--	--	--	--	--	--	Sampled Q2 and Q4 only
6/22/2009	35.82	10.97	0.00	24.85	-1.29	--	1500	ND<1.0	ND<1.0	ND<1.0	ND<2.0	--	ND<1.0	
12/15/2009	35.82	10.88	0.00	24.94	0.09	--	1900	ND<0.50	ND<0.50	ND<0.50	ND<1.0	--	ND<0.50	
6/30/2010	35.82	9.82	0.00	26.00	1.06	--	1500	ND<0.50	ND<0.50	ND<0.50	ND<1.0	--	ND<0.50	

Table 2
HISTORIC FLUID LEVELS AND SELECTED ANALYTICAL RESULTS
May 1991 Through June 2010
76 Station 3292

Date Sampled	TOC Elevation (feet)	Depth to Water (feet)	LPH Thickness (feet)	Ground-water Elevation (feet)	Change in Elevation (feet)	TPH-G 8015 (µg/l)	TPH-G (GC/MS) (µg/l)	Benzene (µg/l)	Toluene (µg/l)	Ethyl-benzene (µg/l)	Total Xylenes (µg/l)	MTBE (8021B) (µg/l)	MTBE (8260B) (µg/l)	Comments
MW-4 (Screen Interval in feet: 7.0-19.5)														
5/4/1991	--	--	--	--	--	6300	--	ND	ND	2.8	61	--	--	
9/19/1991	--	--	--	--	--	1800	--	0.83	ND	54	46	--	--	
12/18/1991	--	--	--	--	--	2500	--	28	2.5	54	22	--	--	
3/17/1992	--	--	--	--	--	1800	--	3.7	1.4	90	21	--	--	
5/19/1992	--	--	--	--	--	2000	--	20	3.5	42	8.3	--	--	
8/20/1992	--	--	--	--	--	1000	--	15	ND	11	3	--	--	
9/16/1992	37.40	14.31	0.00	23.09	--	--	--	--	--	--	--	--	--	
10/12/1992	37.40	14.72	0.00	22.68	-0.41	--	--	--	--	--	--	--	--	
11/10/1992	37.40	14.57	0.00	22.83	0.15	690	--	9.1	ND	16	2.8	--	--	
12/10/1992	37.40	13.67	0.00	23.73	0.90	--	--	--	--	--	--	--	--	
1/15/1993	37.40	10.62	0.00	26.78	3.05	--	--	--	--	--	--	--	--	
2/20/1993	37.40	9.59	0.00	27.81	1.03	2400	--	40	2.1	33	ND	--	--	
3/18/1993	37.40	9.97	0.00	27.43	-0.38	--	--	--	--	--	--	--	--	
4/20/1993	37.40	9.67	0.00	27.73	0.30	--	--	--	--	--	--	--	--	
5/21/1993	37.40	10.32	0.00	27.08	-0.65	1900	--	31	ND	20	4.5	--	--	
6/22/1993	37.40	10.91	0.00	26.49	-0.59	--	--	--	--	--	--	--	--	
7/23/1993	37.40	11.38	0.00	26.02	-0.47	--	--	--	--	--	--	--	--	
8/23/1993	37.40	11.86	0.00	25.54	-0.48	1200	--	5	ND	16	ND	--	--	
9/24/1993	37.04	11.85	0.00	25.19	-0.35	--	--	--	--	--	--	--	--	
11/23/1993	37.04	12.44	0.00	24.60	-0.59	720	--	10	ND	8.7	ND	--	--	
2/24/1994	37.04	9.89	0.00	27.15	2.55	1300	--	8.9	ND	20	ND	--	--	
5/25/1994	37.04	11.02	0.00	26.02	-1.13	1700	--	22	ND	4.5	ND	--	--	
8/23/1994	37.04	12.57	0.00	24.47	-1.55	690	--	9.2	1.3	7.1	1.9	--	--	

Table 2
HISTORIC FLUID LEVELS AND SELECTED ANALYTICAL RESULTS
May 1991 Through June 2010
76 Station 3292

Date Sampled	TOC Elevation (feet)	Depth to Water (feet)	LPH Thickness (feet)	Ground-water Elevation (feet)	Change in Elevation (feet)	TPH-G 8015 (µg/l)	TPH-G (GC/MS) (µg/l)	Benzene (µg/l)	Toluene (µg/l)	Ethyl-benzene (µg/l)	Total Xylenes (µg/l)	MTBE (8021B) (µg/l)	MTBE (8260B) (µg/l)	Comments
MW-4 continued														
11/23/1994	37.04	11.65	0.00	25.39	0.92	420	--	5	1.1	4.2	1.2	--	--	
2/3/1995	37.04	8.52	0.00	28.52	3.13	620	--	6.4	ND	9.3	ND	--	--	
5/10/1995	37.04	9.97	0.00	27.07	-1.45	280	--	2.8	ND	2.7	2.4	--	--	
8/2/1995	37.04	10.18	0.00	26.86	-0.21	290	--	3.6	ND	2.8	ND	--	--	
11/2/1995	37.04	11.67	0.00	25.37	-1.49	42000	--	390	210	2800	6300	270	--	
2/8/1996	37.04	8.15	0.00	28.89	3.52	130	--	2.1	ND	1.5	0.69	ND	--	
5/8/1996	37.04	--	--	--	--	--	--	--	--	--	--	--	--	Inaccessible
8/9/1996	37.04	10.24	0.00	26.80	--	ND	--	ND	ND	ND	ND	ND	--	
11/7/1996	37.04	11.58	0.00	25.46	-1.34	ND	--	ND	ND	ND	ND	ND	--	
2/10/1997	37.04	8.45	0.00	28.59	3.13	ND	--	ND	ND	ND	ND	ND	--	
5/7/1997	37.04	9.85	0.00	27.19	-1.40	ND	--	ND	ND	ND	ND	ND	--	
8/5/1997	37.04	11.04	0.00	26.00	-1.19	50	--	0.76	ND	ND	ND	ND	--	
11/4/1997	37.04	11.46	0.00	25.58	-0.42	ND	--	ND	ND	ND	ND	ND	--	
2/12/1998	37.04	5.75	0.00	31.29	5.71	ND	--	ND	ND	ND	ND	ND	--	
5/15/1998	37.04	7.28	0.00	29.76	-1.53	ND	--	ND	ND	ND	ND	ND	--	
8/12/1998	37.04	9.85	0.00	27.19	-2.57	ND	--	ND	ND	ND	ND	ND	--	
11/12/1998	37.04	10.28	0.00	26.76	-0.43	ND	--	ND	ND	ND	ND	ND	--	
3/1/1999	37.04	8.51	0.00	28.53	1.77	ND	--	ND	ND	ND	ND	ND	--	
5/12/1999	37.04	9.32	0.00	27.72	-0.81	ND	--	ND	ND	ND	ND	ND	--	
8/11/1999	37.04	10.65	0.00	26.39	-1.33	ND	--	ND	ND	ND	ND	ND	--	
11/4/1999	37.04	11.48	0.00	25.56	-0.83	ND	--	ND	ND	ND	ND	ND	--	
2/29/2000	37.04	--	--	--	--	--	--	--	--	--	--	--	--	Not Monitored/Sampled
8/8/2000	37.04	10.67	0.00	26.37	--	--	--	--	--	--	--	--	--	

Table 2
HISTORIC FLUID LEVELS AND SELECTED ANALYTICAL RESULTS
May 1991 Through June 2010
76 Station 3292

Date Sampled	TOC Elevation (feet)	Depth to Water (feet)	LPH Thickness (feet)	Ground-water Elevation (feet)	Change in Elevation (feet)	TPH-G 8015 (µg/l)	TPH-G (GC/MS) (µg/l)	Benzene (µg/l)	Toluene (µg/l)	Ethyl-benzene (µg/l)	Total Xylenes (µg/l)	MTBE (8021B) (µg/l)	MTBE (8260B) (µg/l)	Comments
MW-4 continued														
11/6/2000	37.04	10.56	0.00	26.48	0.11	--	--	--	--	--	--	--	--	
2/7/2001	37.04	10.40	0.00	26.64	0.16	--	--	--	--	--	--	--	--	
5/9/2001	37.04	9.16	0.00	27.88	1.24	--	--	--	--	--	--	--	--	
8/24/2001	37.04	11.80	0.00	25.24	-2.64	--	--	--	--	--	--	--	--	
11/16/2001	37.04	10.46	0.00	26.58	1.34	--	--	--	--	--	--	--	--	
2/21/2002	37.04	9.37	0.00	27.67	1.09	--	--	--	--	--	--	--	--	
5/10/2002	37.04	10.41	0.00	26.63	-1.04	--	--	--	--	--	--	--	--	
8/26/2002	37.04	11.55	0.00	25.49	-1.14	--	--	--	--	--	--	--	--	
11/7/2002	37.04	10.44	0.00	26.60	1.11	--	--	--	--	--	--	--	--	
2/14/2003	37.04	9.28	0.00	27.76	1.16	--	--	--	--	--	--	--	--	
5/12/2003	37.04	8.69	0.00	28.35	0.59	--	--	--	--	--	--	--	--	
8/11/2003	37.04	10.83	0.00	26.21	-2.14	--	--	--	--	--	--	--	--	
11/13/2003	37.04	--	--	--	--	--	--	--	--	--	--	--	--	Covered with asphalt
2/17/2004	37.04	9.84	0.00	27.20	--	--	--	--	--	--	--	--	--	Monitored Only
5/20/2004	37.04	10.68	0.00	26.36	-0.84	--	--	--	--	--	--	--	--	Monitored Only
8/25/2004	37.04	11.59	0.00	25.45	-0.91	--	--	--	--	--	--	--	--	Monitored Only
11/2/2004	37.04	11.49	0.00	25.55	0.10	--	--	--	--	--	--	--	--	Monitored Only
3/17/2005	37.04	9.01	0.00	28.03	2.48	--	--	--	--	--	--	--	--	Monitored only
6/13/2005	37.04	9.17	0.00	27.87	-0.16	--	--	--	--	--	--	--	--	Monitored only
9/27/2005	37.04	10.50	0.00	26.54	-1.33	--	--	--	--	--	--	--	--	Monitored Only
12/20/2005	37.04	10.66	0.00	26.38	-0.16	--	--	--	--	--	--	--	--	Monitored Only
3/10/2006	37.04	8.42	0.00	28.62	2.24	--	--	--	--	--	--	--	--	Monitored Only
6/20/2006	37.04	9.09	0.00	27.95	-0.67	--	--	--	--	--	--	--	--	Monitored Only

Table 2
HISTORIC FLUID LEVELS AND SELECTED ANALYTICAL RESULTS
May 1991 Through June 2010
76 Station 3292

Date Sampled	TOC Elevation (feet)	Depth to Water (feet)	LPH Thickness (feet)	Ground-water Elevation (feet)	Change in Elevation (feet)	TPH-G 8015 (µg/l)	TPH-G (GC/MS) (µg/l)	Benzene (µg/l)	Toluene (µg/l)	Ethyl-benzene (µg/l)	Total Xylenes (µg/l)	MTBE (8021B) (µg/l)	MTBE (8260B) (µg/l)	Comments
MW-4 continued														
9/25/2006	37.04	10.03	0.00	27.01	-0.94	--	--	--	--	--	--	--	--	Monitored Only
12/18/2006	37.04	9.70	0.00	27.34	0.33	--	--	--	--	--	--	--	--	Monitored Only
3/29/2007	37.04	9.93	0.00	27.11	-0.23	--	--	--	--	--	--	--	--	Monitored Only
6/26/2007	37.04	10.72	0.00	26.32	-0.79	--	--	--	--	--	--	--	--	Monitored Only
9/26/2007	37.04	11.95	0.00	25.09	-1.23	--	--	--	--	--	--	--	--	Monitored Only
12/18/2007	37.04	11.79	0.00	25.25	0.16	--	--	--	--	--	--	--	--	Monitored only
3/25/2008	37.04	10.53	0.00	26.51	1.26	--	--	--	--	--	--	--	--	Monitored Only
6/18/2008	37.04	11.40	0.00	25.64	-0.87	--	--	--	--	--	--	--	--	Monitored Only
9/15/2008	37.04	12.47	0.00	24.57	-1.07	--	--	--	--	--	--	--	--	Monitored only
12/17/2008	37.04	12.50	0.00	24.54	-0.03	--	--	--	--	--	--	--	--	Monitored only
3/26/2009	37.04	10.09	0.00	26.95	2.41	--	--	--	--	--	--	--	--	Monitored only
6/22/2009	37.04	11.28	0.00	25.76	-1.19	--	--	--	--	--	--	--	--	Monitored only
MW-5 (Screen Interval in feet: 7.0-22.5)														
5/4/1991	--	--	--	--	--	69000	--	1400	2500	3500	15000	--	--	
9/19/1991	--	--	--	--	--	57000	--	1600	2700	5200	20000	--	--	
12/18/1991	--	--	--	--	--	31000	--	1600	3100	4800	19000	--	--	
3/17/1992	--	--	--	--	--	81000	--	850	1600	4800	18000	--	--	
5/19/1992	--	--	--	--	--	84000	--	760	1500	4000	17000	--	--	
8/20/1992	--	--	--	--	--	58000	--	660	1700	4200	19000	--	--	
9/16/1992	36.40	13.37	0.00	23.03	--	--	--	--	--	--	--	--	--	
10/12/1992	36.40	13.75	0.00	22.65	-0.38	--	--	--	--	--	--	--	--	
11/10/1992	36.40	13.68	0.00	22.72	0.07	57000	--	800	1800	4400	18000	--	--	
12/10/1992	36.40	12.58	0.00	23.82	1.10	--	--	--	--	--	--	--	--	

Table 2
HISTORIC FLUID LEVELS AND SELECTED ANALYTICAL RESULTS
May 1991 Through June 2010
76 Station 3292

Date Sampled	TOC Elevation (feet)	Depth to Water (feet)	LPH Thickness (feet)	Ground-water Elevation (feet)	Change in Elevation (feet)	TPH-G 8015 (µg/l)	TPH-G (GC/MS) (µg/l)	Benzene (µg/l)	Toluene (µg/l)	Ethyl-benzene (µg/l)	Total Xylenes (µg/l)	MTBE (8021B) (µg/l)	MTBE (8260B) (µg/l)	Comments
MW-5 continued														
1/15/1993	36.40	9.71	0.00	26.69	2.87	--	--	--	--	--	--	--	--	
2/20/1993	36.40	8.69	0.00	27.71	1.02	17000	--	75	ND	1000	620	--	--	
3/18/1993	36.40	9.16	0.00	27.24	-0.47	--	--	--	--	--	--	--	--	
4/20/1993	36.40	8.88	0.00	27.52	0.28	--	--	--	--	--	--	--	--	
5/21/1993	36.40	9.56	0.00	26.84	-0.68	55000	--	ND	160	3500	12000	--	--	
6/22/1993	36.40	10.05	0.00	26.35	-0.49	--	--	--	--	--	--	--	--	
7/23/1993	36.40	10.53	0.00	25.87	-0.48	--	--	--	--	--	--	--	--	
8/23/1993	36.40	10.98	0.00	25.42	-0.45	61000	--	340	380	3600	14000	--	--	
9/24/1993	35.94	10.94	0.00	25.00	-0.42	--	--	--	--	--	--	--	--	
11/23/1993	35.94	11.45	0.00	24.49	-0.51	46000	--	290	310	4100	15000	--	--	
2/24/1994	35.94	9.02	0.00	26.92	2.43	57000	--	140	400	4400	16000	--	--	
5/25/1994	35.94	10.03	0.00	25.91	-1.01	53000	--	ND	ND	4000	14000	--	--	
8/23/1994	35.94	11.57	0.00	24.37	-1.54	61000	--	360	380	4800	17000	--	--	
11/23/1994	35.94	10.71	0.00	25.23	0.86	46000	--	230	260	3900	14000	--	--	
2/3/1995	35.94	7.69	0.00	28.25	3.02	56000	--	140	330	3500	13000	--	--	
5/10/1995	35.94	8.20	0.00	27.74	-0.51	27000	--	160	170	2200	5200	--	--	
8/2/1995	35.94	9.23	0.00	26.71	-1.03	65000	--	260	300	3500	12000	--	--	
11/2/1995	35.94	10.70	0.00	25.24	-1.47	240	--	0.76	ND	1.1	ND	ND	--	
2/8/1996	35.94	7.36	0.00	28.58	3.34	54000	--	210	150	3400	12000	170	--	
5/8/1996	35.94	8.25	0.00	27.69	-0.89	52000	--	170	200	3600	11000	170	--	
8/9/1996	35.94	9.37	0.00	26.57	-1.12	25000	--	54	16	1700	4700	ND	--	
11/7/1996	35.94	10.65	0.00	25.29	-1.28	2100	--	42	ND	9.3	ND	2300	--	
2/10/1997	35.94	7.63	0.00	28.31	3.02	15000	--	46	29	1400	4100	ND	--	

Table 2
HISTORIC FLUID LEVELS AND SELECTED ANALYTICAL RESULTS
May 1991 Through June 2010
76 Station 3292

Date Sampled	TOC Elevation (feet)	Depth to Water (feet)	LPH Thickness (feet)	Ground-water Elevation (feet)	Change in Elevation (feet)	TPH-G 8015 (µg/l)	TPH-G (GC/MS) (µg/l)	Benzene (µg/l)	Toluene (µg/l)	Ethyl-benzene (µg/l)	Total Xylenes (µg/l)	MTBE (8021B) (µg/l)	MTBE (8260B) (µg/l)	Comments
MW-5 continued														
5/7/1997	35.94	8.98	0.00	26.96	-1.35	38000	--	120	ND	2000	5100	380	--	
8/5/1997	35.94	11.08	0.00	24.86	-2.10	310	--	1	ND	17	40	ND	--	
11/4/1997	35.94	10.72	0.00	25.22	0.36	20000	--	ND	ND	1500	2800	280	--	
2/12/1998	35.94	6.08	0.00	29.86	4.64	33000	--	120	ND	1700	3800	ND	--	
5/15/1998	35.92	7.40	0.00	28.52	-1.34	30000	--	ND	ND	2200	4900	ND	--	
8/12/1998	35.92	8.69	0.00	27.23	-1.29	24000	--	100	ND	ND	3400	1000	--	
11/12/1998	35.92	9.48	0.00	26.44	-0.79	13000	--	65	ND	1100	1400	780	--	
3/1/1999	35.92	7.54	0.00	28.38	1.94	29000	--	75	ND	2000	4100	690	--	
5/12/1999	35.92	8.48	0.00	27.44	-0.94	19000	--	110	ND	990	1900	330	--	
8/11/1999	35.92	9.74	0.00	26.18	-1.26	24300	--	ND	ND	1540	1740	ND	--	
11/4/1999	35.92	10.56	0.00	25.36	-0.82	19500	--	37.1	ND	1300	1030	ND	--	
2/29/2000	35.92	7.19	0.00	28.73	3.37	--	--	--	--	--	--	--	--	Sampled semi-annually
5/8/2000	35.92	8.23	0.00	27.69	-1.04	25700	--	37.6	ND	2020	3500	ND	--	
8/8/2000	35.92	9.51	0.00	26.41	-1.28	--	--	--	--	--	--	--	--	
11/6/2000	35.92	10.04	0.00	25.88	-0.53	14100	--	37.1	ND	1250	497	ND	--	
2/7/2001	35.92	9.23	0.00	26.69	0.81	--	--	--	--	--	--	--	--	
5/9/2001	35.92	9.44	0.00	26.48	-0.21	15600	--	ND	ND	1290	476	ND	--	
8/24/2001	35.92	10.75	0.00	25.17	-1.31	--	--	--	--	--	--	--	--	Sampled semi-annually
11/16/2001	35.92	10.93	0.00	24.99	-0.18	15000	--	40	ND<25	1100	54	ND<250	--	
2/21/2002	35.92	8.52	0.00	27.40	2.41	--	--	--	--	--	--	--	--	
5/10/2002	35.92	9.47	0.00	26.45	-0.95	23000	--	86	ND<25	1500	450	ND<250	--	
8/26/2002	35.92	10.60	0.00	25.32	-1.13	--	--	--	--	--	--	--	--	Sampled semi-annually
11/7/2002	35.92	10.83	0.00	25.09	-0.23	--	8000	ND<2.5	ND<2.5	650	ND<5.0	--	ND<10	

Table 2
HISTORIC FLUID LEVELS AND SELECTED ANALYTICAL RESULTS
May 1991 Through June 2010
76 Station 3292

Date Sampled	TOC Elevation (feet)	Depth to Water (feet)	LPH Thickness (feet)	Ground-water Elevation (feet)	Change in Elevation (feet)	TPH-G 8015 (µg/l)	TPH-G (GC/MS) (µg/l)	Benzene (µg/l)	Toluene (µg/l)	Ethyl-benzene (µg/l)	Total Xylenes (µg/l)	MTBE (8021B) (µg/l)	MTBE (8260B) (µg/l)	Comments
MW-5 continued														
2/14/2003	35.92	8.70	0.00	27.22	2.13	--	--	--	--	--	--	--	--	Sampled semi-annually
5/12/2003	35.92	8.62	0.00	27.30	0.08	--	10000	ND<25	ND<25	1200	ND<50	--	ND<100	
8/11/2003	35.92	10.52	0.00	25.40	-1.90	--	--	--	--	--	--	--	--	Monitored Only
11/13/2003	35.92	10.82	0.00	25.10	-0.30	--	31000	ND<20	ND<20	2100	71	--	ND<80	
2/17/2004	35.92	8.96	0.00	26.96	1.86	--	--	--	--	--	--	--	--	Monitored Only
5/20/2004	35.92	9.80	0.00	26.12	-0.84	--	23000	ND<20	ND<20	1600	62	--	ND<20	
8/25/2004	35.92	10.95	0.00	24.97	-1.15	--	--	--	--	--	--	--	--	Monitored Only
11/2/2004	35.92	10.48	0.00	25.44	0.47	--	21000	ND<20	ND<20	1300	ND<40	--	ND<20	
3/17/2005	35.92	7.99	0.00	27.93	2.49	--	--	--	--	--	--	--	--	Sampled Semi-Annually
6/13/2005	35.92	8.31	0.00	27.61	-0.32	--	27000	ND<10	ND<10	1800	100	--	11	
9/27/2005	35.92	9.90	0.00	26.02	-1.59	--	--	--	--	--	--	--	--	Sampled semi-annually
12/20/2005	35.92	9.16	0.00	26.76	0.74	--	27000	ND<25	ND<25	1700	ND<50	--	27	
3/10/2006	35.92	7.29	0.00	28.63	1.87	--	--	--	--	--	--	--	--	Sampled Q2 and Q4 only
6/20/2006	35.92	8.45	0.00	27.47	-1.16	--	37000	ND<12	ND<12	1300	25	--	19	
9/25/2006	35.92	9.37	0.00	26.55	-0.92	--	--	--	--	--	--	--	--	Sampled Q2 and Q4 only
12/18/2006	35.92	8.90	0.00	27.02	0.47	--	6400	2.0	ND<0.50	250	ND<0.50	--	44	
3/29/2007	35.92	9.14	0.00	26.78	-0.24	--	--	--	--	--	--	--	--	Sampled Q2 and Q4 only
6/26/2007	35.92	10.10	0.00	25.82	-0.96	--	20000	0.87	ND<0.50	770	12	--	12	
9/26/2007	35.92	11.06	0.00	24.86	-0.96	--	--	--	--	--	--	--	--	Sampled Q2 and Q4 only
12/18/2007	35.92	10.76	0.00	25.16	0.30	--	9800	ND<2.5	ND<2.5	420	ND<5.0	--	6.2	
3/25/2008	35.92	9.22	0.00	26.70	1.54	--	--	--	--	--	--	--	--	Sampled Q2 and Q4 only
6/18/2008	35.92	10.38	0.00	25.54	-1.16	--	17000	ND<5.0	ND<5.0	510	ND<10	--	ND<5.0	
9/15/2008	35.92	11.49	0.00	24.43	-1.11	--	--	--	--	--	--	--	--	Sampled Q2 and Q4 only

Table 2
HISTORIC FLUID LEVELS AND SELECTED ANALYTICAL RESULTS
May 1991 Through June 2010
76 Station 3292

Date Sampled	TOC Elevation (feet)	Depth to Water (feet)	LPH Thickness (feet)	Ground-water Elevation (feet)	Change in Elevation (feet)	TPH-G 8015 (µg/l)	TPH-G (GC/MS) (µg/l)	Benzene (µg/l)	Toluene (µg/l)	Ethyl-benzene (µg/l)	Total Xylenes (µg/l)	MTBE (8021B) (µg/l)	MTBE (8260B) (µg/l)	Comments
MW-5 continued														
12/17/2008	35.92	11.55	0.00	24.37	-0.06	--	24000	ND<5.0	ND<5.0	730	ND<10	--	ND<5.0	
3/26/2009	35.92	9.25	0.00	26.67	2.30	--	--	--	--	--	--	--	--	Sampled Q2 and Q4 only
6/22/2009	35.92	10.45	0.00	25.47	-1.20	--	17000	ND<6.2	ND<6.2	630	ND<12	--	ND<6.2	
12/15/2009	35.92	10.41	0.00	25.51	0.04	--	32000	ND<0.50	ND<0.50	770	2.8	--	ND<0.50	
6/30/2010	35.92	9.47	0.00	26.45	0.94	--	14000	ND<0.50	ND<0.50	400	1.5	--	ND<0.50	
MW-6 (Screen Interval in feet: 8.0-20.0)														
5/19/1992	--	--	--	--	--	1300	--	2	2.1	ND	2.7	--	--	
8/20/1992	--	--	--	--	--	280	--	8.4	ND	0.51	0.84	--	--	
9/16/1992	36.03	12.91	0.00	23.12	--	--	--	--	--	--	--	--	--	
10/12/1992	36.03	13.28	0.00	22.75	-0.37	--	--	--	--	--	--	--	--	
11/10/1992	36.03	13.18	0.00	22.85	0.10	490	--	7	1.2	1.7	ND	--	--	
12/10/1992	36.03	12.33	0.00	23.70	0.85	--	--	--	--	--	--	--	--	
1/15/1993	36.03	9.25	0.00	26.78	3.08	--	--	--	--	--	--	--	--	
2/20/1993	36.03	8.24	0.00	27.79	1.01	2400	--	43	ND	33	2	--	--	
3/18/1993	36.03	8.74	0.00	27.29	-0.50	--	--	--	--	--	--	--	--	
4/20/1993	36.03	8.12	0.00	27.91	0.62	--	--	--	--	--	--	--	--	
5/21/1993	36.03	8.83	0.00	27.20	-0.71	940	--	18	1	7.1	2.7	--	--	
6/22/1993	36.03	9.38	0.00	26.65	-0.55	--	--	--	--	--	--	--	--	
7/23/1993	36.03	9.87	0.00	26.16	-0.49	--	--	--	--	--	--	--	--	
8/23/1993	36.03	10.35	0.00	25.68	-0.48	1000	--	9.4	2.3	5	2.3	--	--	
9/24/1993	35.67	10.34	0.00	25.33	-0.35	--	--	--	--	--	--	--	--	
11/23/1993	35.67	10.96	0.00	24.71	-0.62	520	--	ND	1.7	1.9	0.82	--	--	
2/24/1994	35.67	8.39	0.00	27.28	2.57	810	--	12	ND	2.6	0.77	--	--	

Table 2
HISTORIC FLUID LEVELS AND SELECTED ANALYTICAL RESULTS
May 1991 Through June 2010
76 Station 3292

Date Sampled	TOC Elevation (feet)	Depth to Water (feet)	LPH Thickness (feet)	Ground-water Elevation (feet)	Change in Elevation (feet)	TPH-G 8015 (µg/l)	TPH-G (GC/MS) (µg/l)	Benzene (µg/l)	Toluene (µg/l)	Ethyl-benzene (µg/l)	Total Xylenes (µg/l)	MTBE (8021B) (µg/l)	MTBE (8260B) (µg/l)	Comments
MW-6 continued														
5/25/1994	35.67	9.55	0.00	26.12	-1.16	500	--	11	ND	ND	0.73	--	--	
8/23/1994	35.67	10.97	0.00	24.70	-1.42	570	--	8.8	2.5	3.2	2.6	--	--	
11/23/1994	35.67	10.21	0.00	25.46	0.76	460	--	6.4	1.1	1.9	1.1	--	--	
2/3/1995	35.67	6.99	0.00	28.68	3.22	660	--	4.8	13	1.4	ND	--	--	
5/10/1995	35.67	7.53	0.00	28.14	-0.54	470	--	ND	0.65	1.4	0.67	--	--	
8/2/1995	35.67	8.68	0.00	26.99	-1.15	360	--	3.2	ND	1.6	ND	--	--	
11/2/1995	35.67	10.20	0.00	25.47	-1.52	470	--	ND	0.92	0.89	0.58	5.5	--	
2/8/1996	35.67	6.66	0.00	29.01	3.54	450	--	3.1	ND	1.1	0.68	ND	--	
5/8/1996	35.67	7.40	0.00	28.27	-0.74	ND	--	ND	ND	ND	ND	ND	--	
8/9/1996	35.67	8.72	0.00	26.95	-1.32	ND	--	ND	ND	ND	ND	ND	--	
11/7/1996	35.67	10.12	0.00	25.55	-1.40	ND	--	ND	ND	ND	ND	ND	--	
2/10/1997	35.67	6.88	0.00	28.79	3.24	ND	--	ND	ND	ND	ND	ND	--	
5/7/1997	35.67	8.32	0.00	27.35	-1.44	ND	--	ND	1.1	ND	ND	ND	--	
8/5/1997	35.67	9.64	0.00	26.03	-1.32	55	--	0.79	ND	ND	ND	ND	--	
11/4/1997	35.67	10.30	0.00	25.37	-0.66	ND	--	ND	ND	ND	ND	ND	--	
2/12/1998	35.67	5.10	0.00	30.57	5.20	ND	--	ND	ND	ND	ND	ND	--	
5/15/1998	35.68	6.61	0.00	29.07	-1.50	ND	--	ND	ND	ND	ND	ND	--	
8/12/1998	35.68	8.02	0.00	27.66	-1.41	ND	--	ND	ND	ND	ND	ND	--	
11/12/1998	35.68	8.74	0.00	26.94	-0.72	ND	--	ND	ND	ND	ND	ND	--	
3/1/1999	35.68	7.22	0.00	28.46	1.52	ND	--	ND	ND	ND	ND	ND	--	
5/12/1999	35.68	8.05	0.00	27.63	-0.83	ND	--	ND	ND	ND	ND	ND	--	
8/11/1999	35.68	9.53	0.00	26.15	-1.48	ND	--	ND	ND	ND	ND	ND	--	
11/4/1999	35.68	10.44	0.00	25.24	-0.91	ND	--	ND	ND	ND	ND	ND	--	

Table 2
HISTORIC FLUID LEVELS AND SELECTED ANALYTICAL RESULTS
May 1991 Through June 2010
76 Station 3292

Date Sampled	TOC Elevation (feet)	Depth to Water (feet)	LPH Thickness (feet)	Ground-water Elevation (feet)	Change in Elevation (feet)	TPH-G 8015 (µg/l)	TPH-G (GC/MS) (µg/l)	Benzene (µg/l)	Toluene (µg/l)	Ethyl-benzene (µg/l)	Total Xylenes (µg/l)	MTBE (8021B) (µg/l)	MTBE (8260B) (µg/l)	Comments
MW-6 continued														
2/29/2000	35.68	--	--	--	--	--	--	--	--	--	--	--	--	Not Monitored/Sampled
8/8/2000	35.68	9.16	0.00	26.52	--	--	--	--	--	--	--	--	--	
11/6/2000	35.68	9.28	0.00	26.40	-0.12	--	--	--	--	--	--	--	--	
2/7/2001	35.68	9.18	0.00	26.50	0.10	--	--	--	--	--	--	--	--	
5/9/2001	35.68	8.76	0.00	26.92	0.42	--	--	--	--	--	--	--	--	
8/24/2001	35.68	10.33	0.00	25.35	-1.57	--	--	--	--	--	--	--	--	
11/16/2001	35.68	9.97	0.00	25.71	0.36	--	--	--	--	--	--	--	--	
2/21/2002	35.68	7.86	0.00	27.82	2.11	--	--	--	--	--	--	--	--	
5/10/2002	35.68	8.93	0.00	26.75	-1.07	--	--	--	--	--	--	--	--	
8/26/2002	35.68	10.09	0.00	25.59	-1.16	--	--	--	--	--	--	--	--	
11/7/2002	35.68	9.93	0.00	25.75	0.16	--	--	--	--	--	--	--	--	
2/14/2003	35.68	7.90	0.00	27.78	2.03	--	--	--	--	--	--	--	--	
5/12/2003	35.68	7.51	0.00	28.17	0.39	--	--	--	--	--	--	--	--	
8/11/2003	35.68	9.44	0.00	26.24	-1.93	--	--	--	--	--	--	--	--	
11/13/2003	35.68	--	--	--	--	--	--	--	--	--	--	--	--	Covered with asphalt
2/17/2004	35.68	8.38	0.00	27.30	--	--	--	--	--	--	--	--	--	Monitored Only
5/20/2004	35.68	9.23	0.00	26.45	-0.85	--	--	--	--	--	--	--	--	Monitored Only
8/25/2004	35.68	10.79	0.00	24.89	-1.56	--	--	--	--	--	--	--	--	Monitored Only
11/2/2004	35.68	10.00	0.00	25.68	0.79	--	--	--	--	--	--	--	--	Monitored Only
3/17/2005	35.68	7.27	0.00	28.41	2.73	--	--	--	--	--	--	--	--	Monitored only
6/13/2005	35.68	7.64	0.00	28.04	-0.37	--	--	--	--	--	--	--	--	Monitored only
9/27/2005	35.68	9.36	0.00	26.32	-1.72	--	--	--	--	--	--	--	--	Monitored Only
12/20/2005	35.68	9.43	0.00	26.25	-0.07	--	--	--	--	--	--	--	--	Monitored Only

Table 2
HISTORIC FLUID LEVELS AND SELECTED ANALYTICAL RESULTS
May 1991 Through June 2010
76 Station 3292

Date Sampled	TOC Elevation (feet)	Depth to Water (feet)	LPH Thickness (feet)	Ground-water Elevation (feet)	Change in Elevation (feet)	TPH-G 8015 (µg/l)	TPH-G (GC/MS) (µg/l)	Benzene (µg/l)	Toluene (µg/l)	Ethyl-benzene (µg/l)	Total Xylenes (µg/l)	MTBE (8021B) (µg/l)	MTBE (8260B) (µg/l)	Comments
MW-6 continued														
3/10/2006	35.68	6.45	0.00	29.23	2.98	--	--	--	--	--	--	--	--	Monitored Only
6/20/2006	35.68	7.74	0.00	27.94	-1.29	--	--	--	--	--	--	--	--	Monitored Only
9/25/2006	35.68	8.96	0.00	26.72	-1.22	--	--	--	--	--	--	--	--	Monitored Only
12/18/2006	35.68	8.19	0.00	27.49	0.77	--	--	--	--	--	--	--	--	Monitored Only
3/29/2007	35.68	9.52	0.00	26.16	-1.33	--	--	--	--	--	--	--	--	Monitored Only
6/26/2007	35.68	9.57	0.00	26.11	-0.05	--	--	--	--	--	--	--	--	Monitored Only
9/26/2007	35.68	10.56	0.00	25.12	-0.99	--	--	--	--	--	--	--	--	Monitored Only
12/18/2007	35.68	10.28	0.00	25.40	0.28	--	--	--	--	--	--	--	--	Monitored only
3/25/2008	35.68	8.62	0.00	27.06	1.66	--	--	--	--	--	--	--	--	Monitored Only
6/18/2008	35.68	9.92	0.00	25.76	-1.30	--	--	--	--	--	--	--	--	Monitored Only
9/15/2008	35.68	11.04	0.00	24.64	-1.12	--	--	--	--	--	--	--	--	Monitored only
12/17/2008	35.68	11.10	0.00	24.58	-0.06	--	--	--	--	--	--	--	--	Monitored only
3/26/2009	35.68	8.68	0.00	27.00	2.42	--	--	--	--	--	--	--	--	Monitored only
6/22/2009	35.68	9.98	0.00	25.70	-1.30	--	--	--	--	--	--	--	--	Monitored only
MW-7 (Screen Interval in feet: 11.0-21.5)														
5/19/1992	--	--	--	--	--	17000	--	540	90	1200	1900	--	--	
8/20/1992	--	--	--	--	--	13000	--	460	54	ND	3100	--	--	
9/16/1992	36.40	13.23	0.00	23.17	--	--	--	--	--	--	--	--	--	
10/12/1992	36.40	13.65	0.00	22.75	-0.42	--	--	--	--	--	--	--	--	
11/10/1992	36.40	13.54	0.00	22.86	0.11	1800	--	74	ND	230	350	--	--	
12/10/1992	36.40	12.52	0.00	23.88	1.02	--	--	--	--	--	--	--	--	
1/15/1993	36.40	9.59	0.00	26.81	2.93	--	--	--	--	--	--	--	--	
2/20/1993	36.40	8.55	0.00	27.85	1.04	1800	--	37	4.6	11	7.7	--	--	

Table 2
HISTORIC FLUID LEVELS AND SELECTED ANALYTICAL RESULTS
May 1991 Through June 2010
76 Station 3292

Date Sampled	TOC Elevation (feet)	Depth to Water (feet)	LPH Thickness (feet)	Ground-water Elevation (feet)	Change in Elevation (feet)	TPH-G 8015 (µg/l)	TPH-G (GC/MS) (µg/l)	Benzene (µg/l)	Toluene (µg/l)	Ethyl-benzene (µg/l)	Total Xylenes (µg/l)	MTBE (8021B) (µg/l)	MTBE (8260B) (µg/l)	Comments
MW-7 continued														
3/18/1993	36.40	8.98	0.00	27.42	-0.43	--	--	--	--	--	--	--	--	
4/20/1993	36.40	8.52	0.00	27.88	0.46	--	--	--	--	--	--	--	--	
5/21/1993	36.40	9.16	0.00	27.24	-0.64	22000	--	330	37	2100	2900	--	--	
6/22/1993	36.40	9.66	0.00	26.74	-0.50	--	--	--	--	--	--	--	--	
7/23/1993	36.40	10.15	0.00	26.25	-0.49	--	--	--	--	--	--	--	--	
8/23/1993	36.40	10.65	0.00	25.75	-0.50	33000	--	360	ND	2500	4300	--	--	
9/24/1993	36.09	10.77	0.00	25.32	-0.43	--	--	--	--	--	--	--	--	
11/23/1993	36.09	11.28	0.00	24.81	-0.51	19000	--	310	30	2500	2300	--	--	
2/24/1994	36.09	8.95	0.00	27.14	2.33	16000	--	220	19	2400	3200	--	--	
5/25/1994	36.09	10.00	0.00	26.09	-1.05	14000	--	200	ND	1500	1800	--	--	
8/23/1994	36.09	11.43	0.00	24.66	-1.43	19000	--	210	50	2000	2800	--	--	
11/23/1994	36.09	10.69	0.00	25.40	0.74	10000	--	220	ND	1000	730	--	--	
2/3/1995	36.09	7.49	0.00	28.60	3.20	26000	--	170	ND	2300	3700	--	--	
5/10/1995	36.09	7.88	0.00	28.21	-0.39	1300	--	13	1.5	170	230	--	--	
8/2/1995	36.09	9.02	0.00	27.07	-1.14	15000	--	200	ND	2200	2000	--	--	
11/2/1995	36.09	10.55	0.00	25.54	-1.53	18000	--	190	9.4	2100	2200	72	--	
2/8/1996	36.09	7.13	0.00	28.96	3.42	19000	--	150	ND	2100	3000	ND	--	
5/8/1996	36.09	7.11	0.00	28.98	0.02	13000	--	130	18	1900	1600	85	--	
8/9/1996	36.09	9.07	0.00	27.02	-1.96	11000	--	67	ND	1700	1800	ND	--	
11/7/1996	36.09	10.76	0.00	25.33	-1.69	32000	--	160	ND	3300	8400	570	--	
2/10/1997	36.09	7.22	0.00	28.87	3.54	7100	--	55	ND	ND	620	ND	--	
2/11/1997	36.09	--	--	--	--	--	--	--	--	--	--	--	--	
5/7/1997	36.09	8.47	0.00	27.62	--	6000	--	74	ND	560	330	250	--	

Table 2
HISTORIC FLUID LEVELS AND SELECTED ANALYTICAL RESULTS
May 1991 Through June 2010
76 Station 3292

Date Sampled	TOC Elevation (feet)	Depth to Water (feet)	LPH Thickness (feet)	Ground-water Elevation (feet)	Change in Elevation (feet)	TPH-G 8015 (µg/l)	TPH-G (GC/MS) (µg/l)	Benzene (µg/l)	Toluene (µg/l)	Ethyl-benzene (µg/l)	Total Xylenes (µg/l)	MTBE (8021B) (µg/l)	MTBE (8260B) (µg/l)	Comments
MW-7 continued														
8/5/1997	36.09	10.25	0.00	25.84	-1.78	5000	--	66	ND	420	240	ND	--	
11/4/1997	36.09	10.69	0.00	25.40	-0.44	20000	--	67	ND	2300	4300	430	--	
2/12/1998	36.09	5.02	0.00	31.07	5.67	5500	--	95	ND	150	110	ND	--	
5/15/1998	36.06	6.98	0.00	29.08	-1.99	1300	--	ND	ND	69	64	88	--	
8/12/1998	36.06	8.42	0.00	27.64	-1.44	1400	--	12	2.3	67	ND	30	--	
11/12/1998	36.06	9.10	0.00	26.96	-0.68	6300	--	63	ND	230	100	ND	--	
3/1/1999	36.06	7.14	0.00	28.92	1.96	1000	--	24	ND	23	26	39	--	
5/12/1999	36.06	8.07	0.00	27.99	-0.93	4700	--	79	ND	120	210	210	--	
8/11/1999	36.06	9.44	0.00	26.62	-1.37	4700	--	61.6	ND	58.2	23.6	187	--	
11/4/1999	36.06	10.38	0.00	25.68	-0.94	5980	--	56.3	ND	44.5	21.2	194	--	
2/29/2000	36.06	7.06	0.00	29.00	3.32	--	--	--	--	--	--	--	--	Sampled semi-annually
5/8/2000	36.06	8.15	0.00	27.91	-1.09	6600	--	80	ND	99.6	66.5	ND	--	
8/8/2000	36.06	9.21	0.00	26.85	-1.06	--	--	--	--	--	--	--	--	
11/6/2000	36.06	9.77	0.00	26.29	-0.56	6030	--	56.3	ND	156	63.1	281	--	
2/7/2001	36.06	9.02	0.00	27.04	0.75	--	--	--	--	--	--	--	--	
5/9/2001	36.06	9.38	0.00	26.68	-0.36	7460	--	45	ND	186	94.4	ND	--	
8/24/2001	36.06	10.73	0.00	25.33	-1.35	--	--	--	--	--	--	--	--	Sampled semi-annually
11/16/2001	36.06	10.97	0.00	25.09	-0.24	8000	--	50	ND<10	61	18	ND<100	--	
2/21/2002	36.06	8.60	0.00	27.46	2.37	--	--	--	--	--	--	--	--	
5/10/2002	36.06	9.28	0.00	26.78	-0.68	7100	--	ND<5.0	ND<5.0	140	63	ND<50	--	
8/26/2002	36.06	10.40	0.00	25.66	-1.12	--	--	--	--	--	--	--	--	Sampled semi-annually
11/7/2002	36.06	10.95	0.00	25.11	-0.55	--	3400	3.1	ND<0.50	25	7.8	--	ND<2.0	
2/14/2003	36.06	8.82	0.00	27.24	2.13	--	--	--	--	--	--	--	--	Sampled semi-annually

Table 2
HISTORIC FLUID LEVELS AND SELECTED ANALYTICAL RESULTS
May 1991 Through June 2010
76 Station 3292

Date Sampled	TOC Elevation (feet)	Depth to Water (feet)	LPH Thickness (feet)	Ground-water Elevation (feet)	Change in Elevation (feet)	TPH-G 8015 (µg/l)	TPH-G (GC/MS) (µg/l)	Benzene (µg/l)	Toluene (µg/l)	Ethyl-benzene (µg/l)	Total Xylenes (µg/l)	MTBE (8021B) (µg/l)	MTBE (8260B) (µg/l)	Comments
MW-7 continued														
5/12/2003	36.06	8.46	0.00	27.60	0.36	--	4900	3.7	0.74	130	47	--	ND<2.0	
8/11/2003	36.06	10.27	0.00	25.79	-1.81	--	--	--	--	--	--	--	--	Monitored Only
11/13/2003	36.06	10.82	0.00	25.24	-0.55	--	20000	10	ND<10	1600	740	--	ND<40	
2/17/2004	36.06	10.13	0.00	25.93	0.69	--	--	--	--	--	--	--	--	Monitored Only
5/20/2004	36.06	9.60	0.00	26.46	0.53	--	12000	ND<10	ND<10	1000	380	--	ND<10	
8/25/2004	36.06	10.85	0.00	25.21	-1.25	--	--	--	--	--	--	--	--	Monitored Only
11/2/2004	36.06	10.67	0.00	25.39	0.18	--	12000	ND<10	ND<10	860	280	--	ND<10	
3/17/2005	36.06	7.65	0.00	28.41	3.02	--	--	--	--	--	--	--	--	Sampled Semi-Annually
6/13/2005	36.06	7.96	0.00	28.10	-0.31	--	13000	ND<5.0	ND<5.0	840	250	--	ND<5.0	
9/27/2005	36.06	9.66	0.00	26.40	-1.70	--	--	--	--	--	--	--	--	Sampled semi-annually
12/20/2005	36.06	9.67	0.00	26.39	-0.01	--	19000	2.2	1.2	100	20	--	ND<0.50	
3/10/2006	36.06	7.56	0.00	28.50	2.11	--	--	--	--	--	--	--	--	Sampled Q2 and Q4 only
6/20/2006	36.06	8.07	0.00	27.99	-0.51	--	8300	ND<2.5	ND<2.5	310	80	--	ND<2.5	
9/25/2006	36.06	9.27	0.00	26.79	-1.20	--	--	--	--	--	--	--	--	Sampled Q2 and Q4 only
12/18/2006	36.06	9.12	0.00	26.94	0.15	--	2500	ND<0.50	ND<0.50	2.3	0.58	--	3.8	
3/29/2007	36.06	9.61	0.00	26.45	-0.49	--	--	--	--	--	--	--	--	Sampled Q2 and Q4 only
6/26/2007	36.06	9.87	0.00	26.19	-0.26	--	7800	1.5	1.2	230	34	--	ND<0.50	
9/26/2007	36.06	10.85	0.00	25.21	-0.98	--	--	--	--	--	--	--	--	Sampled Q2 and Q4 only
12/18/2007	36.06	10.12	0.00	25.94	0.73	--	7100	ND<2.5	ND<2.5	310	20	--	ND<2.5	
3/25/2008	36.06	9.37	0.00	26.69	0.75	--	--	--	--	--	--	--	--	Sampled Q2 and Q4 only
6/18/2008	36.06	9.98	0.00	26.08	-0.61	--	10000	ND<2.5	ND<2.5	420	39	--	ND<2.5	
9/15/2008	36.06	11.00	0.00	25.06	-1.02	--	--	--	--	--	--	--	--	Sampled Q2 and Q4 only
12/17/2008	36.06	11.25	0.00	24.81	-0.25	--	6900	ND<5.0	ND<5.0	330	15	--	ND<5.0	

Table 2
HISTORIC FLUID LEVELS AND SELECTED ANALYTICAL RESULTS
May 1991 Through June 2010
76 Station 3292

Date Sampled	TOC Elevation (feet)	Depth to Water (feet)	LPH Thickness (feet)	Ground-water Elevation (feet)	Change in Elevation (feet)	TPH-G 8015 (µg/l)	TPH-G (GC/MS) (µg/l)	Benzene (µg/l)	Toluene (µg/l)	Ethyl-benzene (µg/l)	Total Xylenes (µg/l)	MTBE (8021B) (µg/l)	MTBE (8260B) (µg/l)	Comments
MW-7 continued														
3/26/2009	36.06	11.58	0.00	24.48	-0.33	--	--	--	--	--	--	--	--	Sampled Q2 and Q4 only
6/22/2009	36.06	10.88	0.00	25.18	0.70	--	1100	ND<2.5	ND<2.5	ND<2.5	ND<5.0	--	ND<2.5	
12/15/2009	36.06	10.90	0.00	25.16	-0.02	--	4100	0.93	1.5	250	10	--	ND<0.50	
6/30/2010	36.06	9.28	0.00	26.78	1.62	--	7300	ND<0.50	1.7	420	9.2	--	ND<0.50	
MW-8 (Screen Interval in feet: 8.0-19.0)														
5/19/1992	--	--	--	--	--	5300	--	28	3.3	2.6	2.1	--	--	
8/20/1992	--	--	--	--	--	3500	--	67	11	ND	ND	--	--	
9/16/1992	37.14	14.13	0.00	23.01	--	--	--	--	--	--	--	--	--	
10/12/1992	37.14	14.51	0.00	22.63	-0.38	--	--	--	--	--	--	--	--	
11/10/1992	37.14	14.46	0.00	22.68	0.05	1800	--	20	ND	ND	ND	--	--	
12/10/1992	37.14	13.51	0.00	23.63	0.95	--	--	--	--	--	--	--	--	
1/15/1993	37.14	10.50	0.00	26.64	3.01	--	--	--	--	--	--	--	--	
2/20/1993	37.14	9.50	0.00	27.64	1.00	2200	--	32	ND	42	5	--	--	
3/18/1993	37.14	9.89	0.00	27.25	-0.39	--	--	--	--	--	--	--	--	
4/20/1993	37.14	9.91	0.00	27.23	-0.02	--	--	--	--	--	--	--	--	
5/21/1993	37.14	10.40	0.00	26.74	-0.49	2500	--	44	ND	ND	ND	--	--	
6/22/1993	37.14	10.86	0.00	26.28	-0.46	--	--	--	--	--	--	--	--	
7/23/1993	37.14	11.29	0.00	25.85	-0.43	--	--	--	--	--	--	--	--	
8/23/1993	37.14	11.76	0.00	25.38	-0.47	280	--	49	4.5	ND	ND	--	--	
9/24/1993	36.89	12.00	0.00	24.89	-0.49	--	--	--	--	--	--	--	--	
11/23/1993	36.89	12.38	0.00	24.51	-0.38	1800	--	ND	3.4	ND	ND	--	--	
2/24/1994	36.89	10.44	0.00	26.45	1.94	1200	--	10	2.3	ND	3.2	--	--	
5/25/1994	36.89	11.12	0.00	25.77	-0.68	14000	--	29	ND	ND	ND	--	--	

Table 2
HISTORIC FLUID LEVELS AND SELECTED ANALYTICAL RESULTS
May 1991 Through June 2010
76 Station 3292

Date Sampled	TOC Elevation (feet)	Depth to Water (feet)	LPH Thickness (feet)	Ground-water Elevation (feet)	Change in Elevation (feet)	TPH-G 8015 (µg/l)	TPH-G (GC/MS) (µg/l)	Benzene (µg/l)	Toluene (µg/l)	Ethyl-benzene (µg/l)	Total Xylenes (µg/l)	MTBE (8021B) (µg/l)	MTBE (8260B) (µg/l)	Comments
MW-8 continued														
8/23/1994	36.89	12.61	0.00	24.28	-1.49	3200	--	46	18	2	7.2	--	--	
11/23/1994	36.89	11.98	0.00	24.91	0.63	1700	--	34	ND	ND	3.1	--	--	
2/3/1995	36.89	9.16	0.00	27.73	2.82	800	--	6.1	ND	ND	ND	--	--	
5/10/1995	36.89	9.35	0.00	27.54	-0.19	1400	--	15	1.5	0.65	0.84	--	--	
8/2/1995	36.89	10.40	0.00	26.49	-1.05	690	--	8.3	1.9	ND	ND	--	--	
11/2/1995	36.89	11.80	0.00	25.09	-1.40	1200	--	ND	1.9	0.56	ND	6.4	--	
2/8/1996	36.89	8.98	0.00	27.91	2.82	--	--	--	--	--	--	--	--	
2/14/1996	36.89	9.24	0.00	27.65	-0.26	650	--	9	1.2	ND	0.52	ND	--	
5/8/1996	36.89	9.46	0.00	27.43	-0.22	1200	--	0.7	35	2.2	3	ND	--	
8/9/1996	36.89	10.47	0.00	26.42	-1.01	350	--	ND	12	0.81	0.95	ND	--	
11/7/1996	36.89	11.71	0.00	25.18	-1.24	1000	--	23	ND	ND	ND	ND	--	
2/10/1997	36.89	8.84	0.00	28.05	2.87	630	--	13	ND	ND	8.1	ND	--	
5/7/1997	36.89	10.12	0.00	26.77	-1.28	1200	--	26	3.4	ND	20	20	--	
8/5/1997	36.89	11.26	0.00	25.63	-1.14	590	--	9.8	ND	ND	ND	ND	--	
11/4/1997	36.89	11.58	0.00	25.31	-0.32	640	--	14	1.9	5.7	11	ND	--	
2/12/1998	36.89	7.34	0.00	29.55	4.24	770	--	20	3	ND	ND	ND	--	
5/15/1998	36.87	8.67	0.00	28.20	-1.35	840	--	10	ND	ND	3.1	ND	--	
8/12/1998	36.87	9.78	0.00	27.09	-1.11	240	--	0.75	ND	ND	ND	ND	--	
11/12/1998	36.87	10.62	0.00	26.25	-0.84	300	--	14	2	ND	ND	ND	--	
3/1/1999	36.87	9.02	0.00	27.85	1.60	1100	--	22	4.6	2.1	4.9	12	--	
5/12/1999	36.87	9.65	0.00	27.22	-0.63	650	--	17	ND	ND	ND	ND	--	
8/11/1999	36.87	10.85	0.00	26.02	-1.20	168	--	6.68	ND	0.544	ND	ND	--	
11/4/1999	36.87	11.72	0.00	25.15	-0.87	1010	--	15.8	2.28	ND	ND	16.2	--	

Table 2
HISTORIC FLUID LEVELS AND SELECTED ANALYTICAL RESULTS
May 1991 Through June 2010
76 Station 3292

Date Sampled	TOC Elevation (feet)	Depth to Water (feet)	LPH Thickness (feet)	Ground-water Elevation (feet)	Change in Elevation (feet)	TPH-G 8015 (µg/l)	TPH-G (GC/MS) (µg/l)	Benzene (µg/l)	Toluene (µg/l)	Ethyl-benzene (µg/l)	Total Xylenes (µg/l)	MTBE (8021B) (µg/l)	MTBE (8260B) (µg/l)	Comments
MW-8 continued														
2/29/2000	36.87	8.25	0.00	28.62	3.47	--	--	--	--	--	--	--	--	Sampled semi-annually
5/8/2000	36.87	9.21	0.00	27.66	-0.96	199	--	6.26	ND	ND	ND	ND	--	
8/8/2000	36.87	10.35	0.00	26.52	-1.14	--	--	--	--	--	--	--	--	
11/6/2000	36.87	10.76	0.00	26.11	-0.41	797	--	ND	ND	ND	ND	ND	--	
2/7/2001	36.87	10.16	0.00	26.71	0.60	--	--	--	--	--	--	--	--	
5/9/2001	36.87	10.62	0.00	26.25	-0.46	695	--	ND	ND	ND	ND	ND	--	
8/24/2001	36.87	11.97	0.00	24.90	-1.35	--	--	--	--	--	--	--	--	Sampled semi-annually
11/16/2001	36.87	12.27	0.00	24.60	-0.30	1000	--	ND<2.0	ND<2.0	ND<2.0	ND<2.0	ND<20	--	
2/21/2002	36.87	10.03	0.00	26.84	2.24	--	--	--	--	--	--	--	--	
5/10/2002	36.87	10.63	0.00	26.24	-0.60	400	--	ND<0.50	0.78	ND<0.50	ND<0.50	ND<5.0	--	
8/26/2002	36.87	11.80	0.00	25.07	-1.17	--	--	--	--	--	--	--	--	Sampled semi-annually
11/7/2002	36.87	11.97	0.00	24.90	-0.17	--	200	ND<0.50	ND<0.50	ND<0.50	ND<1.0	--	5.0	
2/14/2003	36.87	9.97	0.00	26.90	2.00	--	--	--	--	--	--	--	--	Sampled semi-annually
5/12/2003	36.87	9.58	0.00	27.29	0.39	--	730	ND<0.50	ND<0.50	ND<0.50	ND<1.0	--	ND<2.0	
8/11/2003	36.87	11.33	0.00	25.54	-1.75	--	--	--	--	--	--	--	--	Monitored Only
11/13/2003	36.87	--	--	--	--	--	--	--	--	--	--	--	--	Covered with asphalt
2/17/2004	36.87	--	--	--	--	--	--	--	--	--	--	--	--	Covered with asphalt
5/20/2004	36.87	--	--	--	--	--	--	--	--	--	--	--	--	Unable to locate
8/25/2004	36.87	--	--	--	--	--	--	--	--	--	--	--	--	Unable to locate
11/2/2004	36.87	--	--	--	--	--	--	--	--	--	--	--	--	Covered with asphalt
3/17/2005	36.87	--	--	--	--	--	--	--	--	--	--	--	--	Unable to locate-Paved over
6/13/2005	36.87	9.46	0.00	27.41	--	--	430	ND<0.50	ND<0.50	ND<0.50	ND<1.0	--	ND<0.50	
9/27/2005	36.87	11.00	0.00	25.87	-1.54	--	--	--	--	--	--	--	--	Sampled semi-annually

Table 2
HISTORIC FLUID LEVELS AND SELECTED ANALYTICAL RESULTS
May 1991 Through June 2010
76 Station 3292

Date Sampled	TOC Elevation (feet)	Depth to Water (feet)	LPH Thickness (feet)	Ground-water Elevation (feet)	Change in Elevation (feet)	TPH-G 8015 (µg/l)	TPH-G (GC/MS) (µg/l)	Benzene (µg/l)	Toluene (µg/l)	Ethyl-benzene (µg/l)	Total Xylenes (µg/l)	MTBE (8021B) (µg/l)	MTBE (8260B) (µg/l)	Comments
MW-8 continued														
12/20/2005	36.87	11.09	0.00	25.78	-0.09	--	390	ND<0.50	ND<0.50	ND<0.50	ND<1.0	--	ND<0.50	
3/10/2006	36.87	8.73	0.00	28.14	2.36	--	--	--	--	--	--	--	--	Sampled Q2 and Q4 only
6/20/2006	36.87	9.47	0.00	27.40	-0.74	--	360	ND<0.50	ND<0.50	ND<0.50	ND<1.0	--	ND<0.50	
9/25/2006	36.87	10.66	0.00	26.21	-1.19	--	--	--	--	--	--	--	--	Sampled Q2 and Q4 only
12/18/2006	36.87	10.24	0.00	26.63	0.42	--	200	ND<0.50	ND<0.50	ND<0.50	ND<0.50	--	ND<0.50	
3/29/2007	36.87	10.32	0.00	26.55	-0.08	--	--	--	--	--	--	--	--	Sampled Q2 and Q4 only
6/26/2007	36.87	11.15	0.00	25.72	-0.83	--	200	ND<0.50	ND<0.50	ND<0.50	ND<0.50	--	ND<0.50	
9/26/2007	36.87	12.21	0.00	24.66	-1.06	--	--	--	--	--	--	--	--	Sampled Q2 and Q4 only
12/18/2007	36.87	12.00	0.00	24.87	0.21	--	190	ND<0.50	ND<0.50	ND<0.50	ND<1.0	--	ND<0.50	
3/25/2008	36.87	10.43	0.00	26.44	1.57	--	--	--	--	--	--	--	--	Sampled Q2 and Q4 only
6/18/2008	36.87	11.50	0.00	25.37	-1.07	--	240	ND<0.50	ND<0.50	ND<0.50	ND<1.0	--	ND<0.50	
9/15/2008	36.87	12.65	0.00	24.22	-1.15	--	--	--	--	--	--	--	--	Sampled Q2 and Q4 only
12/17/2008	36.87	12.84	0.00	24.03	-0.19	--	230	ND<0.50	ND<0.50	ND<0.50	ND<1.0	--	ND<0.50	
3/26/2009	36.87	10.35	0.00	26.52	2.49	--	--	--	--	--	--	--	--	Sampled Q2 and Q4 only
6/22/2009	36.87	11.54	0.00	25.33	-1.19	--	170	ND<0.50	ND<0.50	ND<0.50	ND<1.0	--	ND<0.50	
12/15/2009	36.87	11.86	0.00	25.01	-0.32	--	230	ND<0.50	ND<0.50	ND<0.50	ND<1.0	--	ND<0.50	
6/30/2010	36.87	10.62	0.00	26.25	1.24	--	200	ND<0.50	ND<0.50	ND<0.50	ND<1.0	--	ND<0.50	
MW-9 (Screen Interval in feet: 8.0-19.0)														
5/19/1992	--	--	--	--	--	8100	--	11	ND	25	5.8	--	--	
8/20/1992	--	--	--	--	--	3800	--	37	ND	ND	ND	--	--	
9/16/1992	36.92	13.90	0.00	23.02	--	--	--	--	--	--	--	--	--	
10/12/1992	36.92	14.28	0.00	22.64	-0.38	--	--	--	--	--	--	--	--	
11/10/1992	36.92	14.22	0.00	22.70	0.06	4200	--	ND	ND	21	23	--	--	

Table 2
HISTORIC FLUID LEVELS AND SELECTED ANALYTICAL RESULTS
May 1991 Through June 2010
76 Station 3292

Date Sampled	TOC Elevation (feet)	Depth to Water (feet)	LPH Thickness (feet)	Ground-water Elevation (feet)	Change in Elevation (feet)	TPH-G 8015 (µg/l)	TPH-G (GC/MS) (µg/l)	Benzene (µg/l)	Toluene (µg/l)	Ethyl-benzene (µg/l)	Total Xylenes (µg/l)	MTBE (8021B) (µg/l)	MTBE (8260B) (µg/l)	Comments
MW-9 continued														
12/10/1992	36.92	13.40	0.00	23.52	0.82	--	--	--	--	--	--	--	--	
1/15/1993	36.92	10.24	0.00	26.68	3.16	--	--	--	--	--	--	--	--	
2/20/1993	36.92	9.22	0.00	27.70	1.02	2300	--	47	ND	32	ND	--	--	
3/18/1993	36.92	9.55	0.00	27.37	-0.33	--	--	--	--	--	--	--	--	
4/20/1993	36.92	9.62	0.00	27.30	-0.07	--	--	--	--	--	--	--	--	
5/21/1993	36.92	10.16	0.00	26.76	-0.54	3200	--	32	ND	8.1	ND	--	--	
6/22/1993	36.92	10.62	0.00	26.30	-0.46	--	--	--	--	--	--	--	--	
7/23/1993	36.92	11.07	0.00	25.85	-0.45	--	--	--	--	--	--	--	--	
8/23/1993	36.92	11.54	0.00	25.38	-0.47	3000	--	29	ND	ND	ND	--	--	
9/24/1993	36.29	11.18	0.00	25.11	-0.27	--	--	--	--	--	--	--	--	
11/23/1993	36.29	11.80	0.00	24.49	-0.62	2500	--	23	2.1	ND	ND	--	--	
2/24/1994	36.29	9.74	0.00	26.55	2.06	2900	--	35	ND	ND	ND	--	--	
5/25/1994	36.29	10.48	0.00	25.81	-0.74	ND	--	ND	ND	ND	ND	--	--	
8/23/1994	36.29	11.99	0.00	24.30	-1.51	2800	--	28	32	ND	ND	--	--	
11/23/1994	36.29	11.31	0.00	24.98	0.68	2000	--	24	2.2	2.2	2.5	--	--	
2/3/1995	36.29	8.45	0.00	27.84	2.86	2100	--	26	2.5	ND	ND	--	--	
5/10/1995	36.29	8.70	0.00	27.59	-0.25	1700	--	0.81	2.2	1	1.4	--	--	
8/2/1995	36.29	9.75	0.00	26.54	-1.05	1900	--	26	6.6	ND	3.9	--	--	
11/2/1995	36.29	11.16	0.00	25.13	-1.41	1600	--	ND	1.3	ND	ND	11	--	
2/8/1996	36.29	8.15	0.00	28.14	3.01	1900	--	ND	ND	ND	ND	ND	--	
5/8/1996	36.29	8.75	0.00	27.54	-0.60	1700	--	1.9	22	1.7	2.7	ND	--	
8/9/1996	36.29	9.84	0.00	26.45	-1.09	200	--	ND	4.5	ND	0.58	ND	--	
11/7/1996	36.29	11.10	0.00	25.19	-1.26	920	--	24	ND	ND	ND	ND	--	

Table 2
HISTORIC FLUID LEVELS AND SELECTED ANALYTICAL RESULTS
May 1991 Through June 2010
76 Station 3292

Date Sampled	TOC Elevation (feet)	Depth to Water (feet)	LPH Thickness (feet)	Ground-water Elevation (feet)	Change in Elevation (feet)	TPH-G 8015 (µg/l)	TPH-G (GC/MS) (µg/l)	Benzene (µg/l)	Toluene (µg/l)	Ethyl-benzene (µg/l)	Total Xylenes (µg/l)	MTBE (8021B) (µg/l)	MTBE (8260B) (µg/l)	Comments
MW-9 continued														
2/10/1997	36.29	8.15	0.00	28.14	2.95	580	--	14	2.4	ND	ND	16	--	
5/7/1997	36.29	9.45	0.00	26.84	-1.30	810	--	11	3.9	1.7	9.9	13	--	
8/5/1997	36.29	10.70	0.00	25.59	-1.25	850	--	21	ND	ND	ND	33	--	
11/4/1997	36.29	11.05	0.00	25.24	-0.35	730	--	11	ND	5.1	11	ND	--	
2/12/1998	36.29	6.60	0.00	29.69	4.45	820	--	23	3.2	ND	ND	18	--	
5/15/1998	36.27	8.01	0.00	28.26	-1.43	390	--	5.5	1.2	ND	13	13	--	
8/12/1998	36.27	9.18	0.00	27.09	-1.17	780	--	14	ND	0.52	ND	12	--	
11/12/1998	36.27	9.91	0.00	26.36	-0.73	180	--	6.3	ND	ND	0.62	8.1	--	
3/1/1999	36.27	8.34	0.00	27.93	1.57	790	--	24	ND	ND	1.7	32	--	
5/12/1999	36.27	9.04	0.00	27.23	-0.70	930	--	13	2.2	1.2	1.5	10	--	
8/11/1999	36.27	10.25	0.00	26.02	-1.21	1120	--	19.7	ND	ND	ND	ND	--	
11/4/1999	36.27	11.10	0.00	25.17	-0.85	756	--	14.2	1.94	ND	ND	22.8	--	
2/29/2000	36.27	8.12	0.00	28.15	2.98	955	--	22.9	ND	ND	ND	ND	--	
5/8/2000	36.27	9.09	0.00	27.18	-0.97	895	--	ND	ND	ND	ND	ND	--	
8/8/2000	36.27	10.08	0.00	26.19	-0.99	630	--	18.2	ND	ND	ND	ND	--	
11/6/2000	36.27	10.52	0.00	25.75	-0.44	712	--	ND	ND	ND	ND	ND	--	
2/7/2001	36.27	9.78	0.00	26.49	0.74	750	--	ND	ND	ND	ND	66	--	
5/9/2001	36.27	9.98	0.00	26.29	-0.20	704	--	ND	ND	ND	ND	ND	--	
8/24/2001	36.27	11.34	0.00	24.93	-1.36	770	--	ND<1.2	ND<1.2	ND<1.2	ND<1.2	ND<12	--	
11/16/2001	36.27	11.63	0.00	24.64	-0.29	540	--	ND<1.0	ND<1.0	ND<1.0	ND<1.0	ND<10	--	
2/21/2002	36.27	9.35	0.00	26.92	2.28	380	--	ND<0.50	ND<0.50	ND<0.50	ND<0.50	ND<5.0	--	
5/10/2002	36.27	10.00	0.00	26.27	-0.65	300	--	ND<0.50	0.67	ND<0.50	ND<0.50	ND<5.0	--	
8/26/2002	36.27	11.17	0.00	25.10	-1.17	--	680	ND<0.50	ND<0.50	ND<0.50	ND<1.0	--	ND<2.0	

Table 2
HISTORIC FLUID LEVELS AND SELECTED ANALYTICAL RESULTS
May 1991 Through June 2010
76 Station 3292

Date Sampled	TOC Elevation (feet)	Depth to Water (feet)	LPH Thickness (feet)	Ground-water Elevation (feet)	Change in Elevation (feet)	TPH-G 8015 (µg/l)	TPH-G (GC/MS) (µg/l)	Benzene (µg/l)	Toluene (µg/l)	Ethyl-benzene (µg/l)	Total Xylenes (µg/l)	MTBE (8021B) (µg/l)	MTBE (8260B) (µg/l)	Comments
MW-9 continued														
11/7/2002	36.27	11.56	0.00	24.71	-0.39	--	250	ND<0.50	ND<0.50	ND<0.50	ND<1.0	--	ND<2.0	
2/14/2003	36.27	9.41	0.00	26.86	2.15	--	460	ND<0.50	ND<0.50	ND<0.50	ND<1.0	--	ND<2.0	
5/12/2003	36.27	9.22	0.00	27.05	0.19	--	720	ND<0.50	ND<0.50	ND<0.50	ND<1.0	--	ND<2.0	
8/11/2003	36.27	11.18	0.00	25.09	-1.96	--	170	ND<0.50	ND<0.50	ND<0.50	ND<1.0	--	ND<2.0	
11/13/2003	36.27	11.41	0.00	24.86	-0.23	--	400	ND<0.50	ND<0.50	ND<0.50	ND<1.0	--	ND<2.0	
2/17/2004	36.27	9.89	0.00	26.38	1.52	--	600	ND<0.50	ND<0.50	ND<0.50	ND<1.0	--	ND<2.0	
5/20/2004	36.27	11.22	0.00	25.05	-1.33	--	590	ND<0.50	ND<0.50	ND<0.50	ND<1.0	--	ND<0.50	
8/25/2004	36.27	11.49	0.00	24.78	-0.27	--	240	ND<0.50	ND<0.50	ND<0.50	ND<1.0	--	ND<0.50	
11/2/2004	36.27	11.12	0.00	25.15	0.37	--	300	ND<0.50	ND<0.50	ND<0.50	ND<1.0	--	ND<0.50	
3/17/2005	36.27	8.87	0.00	27.40	2.25	--	750	ND<0.50	ND<0.50	ND<0.50	ND<1.0	--	ND<0.50	
6/13/2005	36.27	8.92	0.00	27.35	-0.05	--	560	ND<0.50	ND<0.50	ND<0.50	ND<1.0	--	ND<0.50	
9/27/2005	36.27	10.31	0.00	25.96	-1.39	--	320	ND<0.50	ND<0.50	ND<0.50	ND<1.0	--	ND<0.50	
12/20/2005	36.27	10.41	0.00	25.86	-0.10	--	320	ND<0.50	ND<0.50	ND<0.50	ND<1.0	--	ND<0.50	
3/10/2006	36.27	8.22	0.00	28.05	2.19	--	470	ND<0.50	ND<0.50	ND<0.50	ND<1.0	--	ND<0.50	
6/20/2006	36.27	8.89	0.00	27.38	-0.67	--	360	ND<0.50	ND<0.50	ND<0.50	ND<1.0	--	ND<0.50	
9/25/2006	36.27	9.95	0.00	26.32	-1.06	--	270	ND<0.50	ND<0.50	ND<0.50	ND<0.50	--	ND<0.50	
12/18/2006	36.27	9.63	0.00	26.64	0.32	--	200	ND<0.50	ND<0.50	ND<0.50	ND<0.50	--	ND<0.50	
3/29/2007	36.27	9.71	0.00	26.56	-0.08	--	190	ND<0.50	ND<0.50	ND<0.50	ND<0.50	--	ND<0.50	
6/26/2007	36.27	10.56	0.00	25.71	-0.85	--	200	ND<0.50	ND<0.50	ND<0.50	ND<0.50	--	ND<0.50	
9/26/2007	36.27	11.65	0.00	24.62	-1.09	--	140	ND<0.50	ND<0.50	ND<0.50	ND<0.50	--	ND<0.50	
12/18/2007	36.27	11.40	0.00	24.87	0.25	--	70	ND<0.50	1.1	ND<0.50	ND<1.0	--	ND<0.50	
3/25/2008	36.27	9.73	0.00	26.54	1.67	--	130	ND<0.50	ND<0.50	ND<0.50	ND<1.0	--	ND<0.50	
6/18/2008	36.27	10.90	0.00	25.37	-1.17	--	220	ND<0.50	ND<0.50	ND<0.50	ND<1.0	--	ND<0.50	

Table 2
HISTORIC FLUID LEVELS AND SELECTED ANALYTICAL RESULTS
May 1991 Through June 2010
76 Station 3292

Date Sampled	TOC Elevation (feet)	Depth to Water (feet)	LPH Thickness (feet)	Ground-water Elevation (feet)	Change in Elevation (feet)	TPH-G 8015 (µg/l)	TPH-G (GC/MS) (µg/l)	Benzene (µg/l)	Toluene (µg/l)	Ethyl-benzene (µg/l)	Total Xylenes (µg/l)	MTBE (8021B) (µg/l)	MTBE (8260B) (µg/l)	Comments
MW-9 continued														
9/15/2008	36.27	12.02	0.00	24.25	-1.12	--	120	ND<0.50	ND<0.50	ND<0.50	ND<1.0	--	ND<0.50	
12/17/2008	36.27	12.22	0.00	24.05	-0.20	--	140	ND<0.50	ND<0.50	ND<0.50	ND<1.0	--	ND<0.50	
3/26/2009	36.27	9.83	0.00	26.44	2.39	--	250	ND<0.50	ND<0.50	ND<0.50	ND<1.0	--	ND<0.50	
6/22/2009	36.27	10.92	0.00	25.35	-1.09	--	82	ND<0.50	ND<0.50	ND<0.50	ND<1.0	--	ND<0.50	
12/15/2009	36.27	11.20	0.00	25.07	-0.28	--	150	ND<0.50	ND<0.50	ND<0.50	ND<1.0	--	ND<0.50	
6/30/2010	36.27	9.97	0.00	26.30	1.23	--	140	ND<0.50	ND<0.50	ND<0.50	ND<1.0	--	ND<0.50	
MW-10 (Screen Interval in feet: 8.0-20.0)														
8/20/1992	--	--	--	--	--	15000	--	230	ND	1000	350	--	--	
9/16/1992	36.26	13.28	0.00	22.98	--	--	--	--	--	--	--	--	--	
10/12/1992	36.26	13.67	0.00	22.59	-0.39	--	--	--	--	--	--	--	--	
11/10/1992	36.26	13.59	0.00	22.67	0.08	15000	--	300	42	3500	330	--	--	
12/10/1992	36.26	12.53	0.00	23.73	1.06	--	--	--	--	--	--	--	--	
1/15/1993	36.26	9.60	0.00	26.66	2.93	--	--	--	--	--	--	--	--	
2/20/1993	36.26	8.57	0.00	27.69	1.03	17000	--	74	ND	1000	620	--	--	
3/18/1993	36.26	9.03	0.00	27.23	-0.46	--	--	--	--	--	--	--	--	
4/20/1993	36.26	9.09	0.00	27.17	-0.06	--	--	--	--	--	--	--	--	
5/21/1993	36.26	9.63	0.00	26.63	-0.54	23000	--	250	ND	3000	240	--	--	
6/22/1993	36.26	10.12	0.00	26.14	-0.49	--	--	--	--	--	--	--	--	
7/23/1993	36.26	10.54	0.00	25.72	-0.42	--	--	--	--	--	--	--	--	
8/23/1993	36.26	10.99	0.00	25.27	-0.45	20000	--	230	13	3200	140	--	--	
9/24/1993	36.04	11.17	0.00	24.87	-0.40	--	--	--	--	--	--	--	--	
11/23/1993	36.04	11.67	0.00	24.37	-0.50	18000	--	300	10	2800	110	--	--	
2/24/1994	36.04	9.57	0.00	26.47	2.10	15000	--	330	19	2000	83	--	--	

Table 2
HISTORIC FLUID LEVELS AND SELECTED ANALYTICAL RESULTS
May 1991 Through June 2010
76 Station 3292

Date Sampled	TOC Elevation (feet)	Depth to Water (feet)	LPH Thickness (feet)	Ground-water Elevation (feet)	Change in Elevation (feet)	TPH-G 8015 (µg/l)	TPH-G (GC/MS) (µg/l)	Benzene (µg/l)	Toluene (µg/l)	Ethyl-benzene (µg/l)	Total Xylenes (µg/l)	MTBE (8021B) (µg/l)	MTBE (8260B) (µg/l)	Comments
MW-10 continued														
5/25/1994	36.04	10.32	0.00	25.72	-0.75	14000	--	240	ND	230	62	--	--	
8/23/1994	36.04	11.81	0.00	24.23	-1.49	16000	--	250	41	1800	74	--	--	
11/23/1994	36.04	11.10	0.00	24.94	0.71	16000	--	260	ND	1600	49	--	--	
2/3/1995	36.04	8.32	0.00	27.72	2.78	17000	--	310	ND	1500	93	--	--	
5/10/1995	36.04	8.70	0.00	27.34	-0.38	12000	--	260	16	1200	54	--	--	
8/2/1995	36.04	9.55	0.00	26.49	-0.85	8900	--	240	ND	780	40	--	--	
11/2/1995	36.04	11.03	0.00	25.01	-1.48	9300	--	190	ND	470	1.7	110	--	
2/8/1996	36.04	8.05	0.00	27.99	2.98	9700	--	170	ND	440	ND	ND	--	
5/8/1996	36.04	8.70	0.00	27.34	-0.65	7100	--	100	ND	240	ND	43	--	
8/9/1996	36.04	9.76	0.00	26.28	-1.06	4400	--	59	7.5	110	6.5	73	--	
11/7/1996	36.04	10.92	0.00	25.12	-1.16	6300	--	65	ND	110	ND	130	--	
2/10/1997	36.04	8.10	0.00	27.94	2.82	6800	--	91	ND	100	ND	210	--	
5/7/1997	36.04	9.28	0.00	26.76	-1.18	4800	--	76	ND	50	ND	160	--	
8/5/1997	36.04	10.51	0.00	25.53	-1.23	4200	--	52	ND	40	ND	81	--	
11/4/1997	36.04	11.02	0.00	25.02	-0.51	4500	--	49	ND	63	ND	84	--	
2/12/1998	36.04	6.85	0.00	29.19	4.17	6200	--	98	ND	91	ND	420	--	
5/15/1998	36.02	8.05	0.00	27.97	-1.22	7200	--	84	ND	84	ND	260	--	
8/12/1998	36.02	9.27	0.00	26.75	-1.22	7500	--	6.9	11	47	ND	130	--	
11/12/1998	36.02	10.03	0.00	25.99	-0.76	4200	--	23	ND	24	ND	130	--	
3/1/1999	36.02	8.56	0.00	27.46	1.47	5900	--	37	ND	50	26	300	--	
5/12/1999	36.02	8.92	0.00	27.10	-0.36	7400	--	37	ND	32	ND	170	--	
8/11/1999	36.02	10.10	0.00	25.92	-1.18	5060	--	38.1	ND	12.9	ND	75.5	--	
11/4/1999	36.02	11.03	0.00	24.99	-0.93	6190	--	76.7	8.01	13.4	ND	234	--	

Table 2
HISTORIC FLUID LEVELS AND SELECTED ANALYTICAL RESULTS
May 1991 Through June 2010
76 Station 3292

Date Sampled	TOC Elevation (feet)	Depth to Water (feet)	LPH Thickness (feet)	Ground-water Elevation (feet)	Change in Elevation (feet)	TPH-G 8015 (µg/l)	TPH-G (GC/MS) (µg/l)	Benzene (µg/l)	Toluene (µg/l)	Ethyl-benzene (µg/l)	Total Xylenes (µg/l)	MTBE (8021B) (µg/l)	MTBE (8260B) (µg/l)	Comments
MW-10 continued														
2/29/2000	36.02	9.67	0.00	26.35	1.36	7120	--	27.8	ND	24.7	ND	208	--	
5/8/2000	36.02	10.54	0.00	25.48	-0.87	5830	--	51.7	10.6	24.7	24.8	142	--	
8/8/2000	36.02	10.92	0.00	25.10	-0.38	5010	--	50.6	ND	13.9	ND	113	--	
11/6/2000	36.02	11.34	0.00	24.68	-0.42	6260	--	47.9	ND	12.5	ND	118	--	
2/7/2001	36.02	10.75	0.00	25.27	0.59	4800	--	56	10	ND	ND	780	--	
5/9/2001	36.02	9.84	0.00	26.18	0.91	6810	--	52.4	ND	ND	ND	161	--	
8/24/2001	36.02	11.16	0.00	24.86	-1.32	5600	--	56	ND<10	ND<10	ND<10	ND<100	--	
11/16/2001	36.02	11.38	0.00	24.64	-0.22	5600	--	49	ND<10	ND<10	ND<10	190	--	
2/21/2002	36.02	9.20	0.00	26.82	2.18	5000	--	38	ND<5.0	8.5	ND<5.0	140	--	
5/10/2002	36.02	9.87	0.00	26.15	-0.67	5300	--	57	6.3	8.2	ND<5.0	ND<50	--	
8/26/2002	36.02	11.02	0.00	25.00	-1.15	--	7000	ND<5.0	ND<5.0	5.4	ND<10	--	ND<20	
11/7/2002	36.02	11.32	0.00	24.70	-0.30	--	3500	ND<2.5	ND<2.5	ND<2.5	ND<5.0	--	ND<10	
2/14/2003	36.02	9.36	0.00	26.66	1.96	--	5200	ND<5.0	ND<5.0	ND<5.0	ND<10	--	ND<20	
5/12/2003	36.02	9.12	0.00	26.90	0.24	--	4300	2.6	0.56	2.9	ND<1.0	--	4.8	
8/11/2003	36.02	11.25	0.00	24.77	-2.13	--	3100	1.9	ND<0.50	1.0	1.0	--	4.0	
11/13/2003	36.02	11.20	0.00	24.82	0.05	--	7300	ND<25	ND<25	ND<25	ND<50	--	ND<100	
2/17/2004	36.02	10.95	0.00	25.07	0.25	--	7100	4.1	ND<2.5	3.8	ND<5.0	--	ND<10	
5/20/2004	36.02	10.00	0.00	26.02	0.95	--	7300	3.0	ND<2.5	2.8	ND<5.0	--	ND<2.5	
8/25/2004	36.02	11.24	0.00	24.78	-1.24	--	6900	2.7	ND<2.5	ND<2.5	ND<5.0	--	ND<2.5	
11/2/2004	36.02	10.95	0.00	25.07	0.29	--	6100	ND<2.5	ND<2.5	ND<2.5	ND<5.0	--	ND<2.5	
3/17/2005	36.02	8.75	0.00	27.27	2.20	--	6700	2.4	ND<0.50	1.0	ND<1.0	--	3.4	
6/13/2005	36.02	8.71	0.00	27.31	0.04	--	7500	2.8	ND<2.5	ND<2.5	ND<5.0	--	ND<2.5	
9/27/2005	36.02	10.08	0.00	25.94	-1.37	--	4300	ND<5.0	ND<5.0	ND<5.0	ND<10	--	ND<5.0	

Table 2
HISTORIC FLUID LEVELS AND SELECTED ANALYTICAL RESULTS
May 1991 Through June 2010
76 Station 3292

Date Sampled	TOC Elevation (feet)	Depth to Water (feet)	LPH Thickness (feet)	Ground-water Elevation (feet)	Change in Elevation (feet)	TPH-G 8015 (µg/l)	TPH-G (GC/MS) (µg/l)	Benzene (µg/l)	Toluene (µg/l)	Ethyl-benzene (µg/l)	Total Xylenes (µg/l)	MTBE (8021B) (µg/l)	MTBE (8260B) (µg/l)	Comments
MW-10 continued														
12/20/2005	36.02	10.12	0.00	25.90	-0.04	--	3700	1.4	ND<0.50	ND<0.50	ND<1.0	--	ND<0.50	
3/10/2006	36.02	7.91	0.00	28.11	2.21	--	4100	3.7	ND<0.50	ND<0.50	ND<1.0	--	ND<0.50	
6/20/2006	36.02	8.81	0.00	27.21	-0.90	--	4100	ND<2.5	ND<2.5	ND<2.5	ND<5.0	--	ND<2.5	
9/25/2006	36.02	9.94	0.00	26.08	-1.13	--	2800	ND<1.0	ND<1.0	ND<1.0	ND<1.0	--	ND<1.0	
12/18/2006	36.02	9.42	0.00	26.60	0.52	--	4000	1.4	ND<0.50	ND<0.50	ND<0.50	--	ND<0.50	
3/29/2007	36.02	9.47	0.00	26.55	-0.05	--	4300	1.2	ND<0.50	ND<0.50	ND<0.50	--	ND<0.50	
6/26/2007	36.02	10.25	0.00	25.77	-0.78	--	4600	0.94	ND<0.50	ND<0.50	ND<0.50	--	ND<0.50	
9/26/2007	36.02	11.43	0.00	24.59	-1.18	--	3100	1.1	ND<1.0	ND<1.0	ND<1.0	--	ND<1.0	
12/18/2007	36.02	11.20	0.00	24.82	0.23	--	2500	1.0	1.1	ND<0.50	1.3	--	ND<0.50	
3/25/2008	36.02	9.25	0.00	26.77	1.95	--	3100	ND<2.5	ND<2.5	ND<2.5	ND<5.0	--	ND<2.5	
6/18/2008	36.02	10.77	0.00	25.25	-1.52	--	3700	ND<1.0	ND<1.0	ND<1.0	ND<2.0	--	ND<1.0	
9/15/2008	36.02	11.84	0.00	24.18	-1.07	--	2100	0.67	ND<0.50	ND<0.50	ND<1.0	--	ND<0.50	
12/17/2008	36.02	12.00	0.00	24.02	-0.16	--	3900	ND<5.0	ND<5.0	ND<5.0	ND<10	--	ND<5.0	
3/26/2009	36.02	9.72	0.00	26.30	2.28	--	2800	ND<1.0	ND<1.0	ND<1.0	ND<2.0	--	ND<1.0	
6/22/2009	36.02	10.75	0.00	25.27	-1.03	--	2100	ND<1.0	ND<1.0	ND<1.0	ND<2.0	--	ND<1.0	
12/15/2009	36.02	10.95	0.00	25.07	-0.20	--	4300	0.86	ND<0.50	ND<0.50	ND<1.0	--	ND<0.50	
6/30/2010	--	9.59	0.00	--	--	--	1800	ND<0.50	ND<0.50	ND<0.50	ND<1.0	--	ND<0.50	Casing elevation modified on 1/15/2010
MW-11 (Screen Interval in feet: 7.0-19.0)														
8/20/1992	--	--	--	--	--	4600	--	62	ND	ND	54	--	--	
9/16/1992	35.83	12.93	0.00	22.90	--	--	--	--	--	--	--	--	--	
10/12/1992	35.83	13.30	0.00	22.53	-0.37	--	--	--	--	--	--	--	--	
11/10/1992	35.83	13.20	0.00	22.63	0.10	5800	--	130	ND	260	42	--	--	

Table 2
HISTORIC FLUID LEVELS AND SELECTED ANALYTICAL RESULTS
May 1991 Through June 2010
76 Station 3292

Date Sampled	TOC Elevation (feet)	Depth to Water (feet)	LPH Thickness (feet)	Ground-water Elevation (feet)	Change in Elevation (feet)	TPH-G 8015 (µg/l)	TPH-G (GC/MS) (µg/l)	Benzene (µg/l)	Toluene (µg/l)	Ethyl-benzene (µg/l)	Total Xylenes (µg/l)	MTBE (8021B) (µg/l)	MTBE (8260B) (µg/l)	Comments
MW-11 continued														
12/10/1992	35.83	12.24	0.00	23.59	0.96	--	--	--	--	--	--	--	--	
1/15/1993	35.83	9.23	0.00	26.60	3.01	--	--	--	--	--	--	--	--	
2/20/1993	35.83	8.20	0.00	27.63	1.03	18000	--	76	ND	1000	630	--	--	
3/18/1993	35.83	8.77	0.00	27.06	-0.57	--	--	--	--	--	--	--	--	
4/20/1993	35.83	8.86	0.00	26.97	-0.09	--	--	--	--	--	--	--	--	
5/21/1993	35.83	9.40	0.00	26.43	-0.54	7100	--	64	ND	340	120	--	--	
6/22/1993	35.83	9.87	0.00	25.96	-0.47	--	--	--	--	--	--	--	--	
7/23/1993	35.83	10.29	0.00	25.54	-0.42	--	--	--	--	--	--	--	--	
8/23/1993	35.83	10.73	0.00	25.10	-0.44	5400	--	68	ND	230	43	--	--	
9/24/1993	35.50	10.83	0.00	24.67	-0.43	--	--	--	--	--	--	--	--	
11/23/1993	35.50	11.28	0.00	24.22	-0.45	3400	--	105	ND	120	43	--	--	
2/24/1994	35.50	9.20	0.00	26.30	2.08	4600	--	170	ND	140	36	--	--	
5/25/1994	35.50	9.94	0.00	25.56	-0.74	1400	--	49	ND	26	ND	--	--	
8/23/1994	35.50	11.39	0.00	24.11	-1.45	7300	--	250	13	150	42	--	--	
11/23/1994	35.50	10.67	0.00	24.83	0.72	5800	--	250	10	120	22	--	--	
2/3/1995	35.50	8.02	0.00	27.48	2.65	4400	--	110	ND	150	37	--	--	
5/10/1995	35.50	8.36	0.00	27.14	-0.34	4200	--	120	ND	170	38	--	--	
8/2/1995	35.50	9.31	0.00	26.19	-0.95	4200	--	110	ND	110	22	--	--	
11/2/1995	35.50	10.85	0.00	24.65	-1.54	6100	--	150	ND	78	6.8	6200	--	
2/8/1996	35.50	7.76	0.00	27.74	3.09	--	--	--	--	--	--	--	--	
2/14/1996	35.50	8.18	0.00	27.32	-0.42	3100	--	60	ND	98	ND	4000	--	
5/8/1996	35.50	8.50	0.00	27.00	-0.32	3500	--	120	ND	160	ND	6400	--	
8/9/1996	35.50	9.46	0.00	26.04	-0.96	1100	--	42	ND	15	ND	4300	--	

Table 2
HISTORIC FLUID LEVELS AND SELECTED ANALYTICAL RESULTS
May 1991 Through June 2010
76 Station 3292

Date Sampled	TOC Elevation (feet)	Depth to Water (feet)	LPH Thickness (feet)	Ground-water Elevation (feet)	Change in Elevation (feet)	TPH-G 8015 (µg/l)	TPH-G (GC/MS) (µg/l)	Benzene (µg/l)	Toluene (µg/l)	Ethyl-benzene (µg/l)	Total Xylenes (µg/l)	MTBE (8021B) (µg/l)	MTBE (8260B) (µg/l)	Comments
MW-11 continued														
11/7/1996	35.50	10.58	0.00	24.92	-1.12	2900	--	57	ND	13	ND	3400	--	
2/10/1997	35.50	7.88	0.00	27.62	2.70	600	--	9.5	ND	ND	ND	3100	--	
5/7/1997	35.50	9.07	0.00	26.43	-1.19	1900	--	45	ND	31	ND	2400	--	
8/5/1997	35.50	10.23	0.00	25.27	-1.16	2100	--	35	ND	24	ND	1800	--	
11/4/1997	35.50	10.51	0.00	24.99	-0.28	98	--	1.6	ND	ND	ND	ND	--	
2/12/1998	35.50	6.59	0.00	28.91	3.92	670	--	12	ND	ND	ND	1400	--	
5/15/1998	35.50	7.73	0.00	27.77	-1.14	1200	--	7.9	ND	30	ND	1600	--	
8/12/1998	35.50	8.85	0.00	26.65	-1.12	1600	--	ND	ND	ND	ND	2000	--	
11/12/1998	35.50	9.52	0.00	25.98	-0.67	1700	--	9.3	ND	ND	ND	1700	--	
3/1/1999	35.50	8.00	0.00	27.50	1.52	530	--	4.9	ND	ND	ND	870	--	
5/12/1999	35.50	8.64	0.00	26.86	-0.64	900	--	6.6	ND	ND	ND	840	--	
8/11/1999	35.50	9.92	0.00	25.58	-1.28	1660	--	5.52	ND	ND	ND	764	--	
11/4/1999	35.50	10.88	0.00	24.62	-0.96	2600	--	8.71	ND	2.76	ND	1490	--	
2/29/2000	35.50	7.56	0.00	27.94	3.32	420	--	ND	ND	ND	ND	1010	--	
5/8/2000	35.50	8.50	0.00	27.00	-0.94	513	--	3.56	ND	1.11	ND	1320	--	
8/8/2000	35.50	9.39	0.00	26.11	-0.89	960	--	10.0	1.28	ND	ND	1600	--	
11/6/2000	35.50	9.81	0.00	25.69	-0.42	3000	--	17.7	ND	ND	ND	1280	1360	
2/7/2001	35.50	9.16	0.00	26.34	0.65	1600	--	ND	ND	ND	ND	590	--	
5/9/2001	35.50	9.51	0.00	25.99	-0.35	1010	--	11.4	ND	1.24	ND	586	--	
8/24/2001	35.50	--	--	--	--	--	--	--	--	--	--	--	870	
8/29/2001	35.50	10.78	0.00	24.72	--	3100	--	23	ND<5.0	ND<5.0	ND<5.0	840	870	
11/16/2001	35.50	10.95	0.00	24.55	-0.17	1000	--	9.2	ND<2.0	ND<2.0	ND<2.0	600	--	
2/21/2002	35.50	8.85	0.00	26.65	2.10	1100	--	7.4	ND<2.5	ND<2.5	ND<2.5	270	--	

Table 2
HISTORIC FLUID LEVELS AND SELECTED ANALYTICAL RESULTS
May 1991 Through June 2010
76 Station 3292

Date Sampled	TOC Elevation (feet)	Depth to Water (feet)	LPH Thickness (feet)	Ground-water Elevation (feet)	Change in Elevation (feet)	TPH-G 8015 (µg/l)	TPH-G (GC/MS) (µg/l)	Benzene (µg/l)	Toluene (µg/l)	Ethyl-benzene (µg/l)	Total Xylenes (µg/l)	MTBE (8021B) (µg/l)	MTBE (8260B) (µg/l)	Comments
MW-11 continued														
5/10/2002	35.50	9.51	0.00	25.99	-0.66	910	--	7.4	1.4	2.8	ND<12	330	270	
8/26/2002	35.50	10.62	0.00	24.88	-1.11	--	1900	ND<0.50	ND<0.50	0.87	ND<1.0	--	170	
11/7/2002	35.50	10.77	0.00	24.73	-0.15	--	550	ND<2.5	ND<2.5	ND<2.5	ND<5.0	--	330	
2/14/2003	35.50	8.97	0.00	26.53	1.80	--	2600	1.8	0.51	1.7	ND<1.0	--	ND<2.0	
5/12/2003	35.50	8.90	0.00	26.60	0.07	--	ND<250	ND<2.5	ND<2.5	ND<2.5	ND<5.0	--	290	
8/11/2003	35.50	11.04	0.00	24.46	-2.14	--	930	ND<2.5	ND<2.5	ND<2.5	ND<5.0	--	320	
11/13/2003	35.50	10.79	0.00	24.71	0.25	--	1300	ND<2.5	ND<2.5	5.0	ND<5.0	--	300	
2/17/2004	35.50	9.19	0.00	26.31	1.60	--	830	ND<2.5	ND<2.5	3.8	ND<5.0	--	170	
5/20/2004	35.50	9.81	0.00	25.69	-0.62	--	930	ND<2.5	ND<2.5	ND<2.5	ND<5.0	--	230	
8/25/2004	35.50	10.90	0.00	24.60	-1.09	--	1100	ND<1.0	ND<1.0	2.1	ND<2.0	--	210	
11/2/2004	35.50	10.47	0.00	25.03	0.43	--	850	ND<1.0	ND<1.0	1.4	ND<2.0	--	180	
3/17/2005	35.50	8.22	0.00	27.28	2.25	--	1500	0.63	ND<0.50	2.9	ND<1.0	--	120	
6/13/2005	35.50	8.48	0.00	27.02	-0.26	--	1100	ND<0.50	ND<0.50	3.5	ND<1.0	--	120	
9/27/2005	35.50	9.88	0.00	25.62	-1.40	--	320	ND<0.50	ND<0.50	ND<0.50	ND<1.0	--	110	
12/20/2005	35.50	9.96	0.00	25.54	-0.08	--	290	ND<0.50	ND<0.50	ND<0.50	ND<1.0	--	92	
3/10/2006	35.50	7.65	0.00	27.85	2.31	--	620	ND<2.5	ND<2.5	ND<2.5	ND<5.0	--	140	
6/20/2006	35.50	8.63	0.00	26.87	-0.98	--	680	ND<2.5	ND<2.5	ND<2.5	ND<5.0	--	88	
9/25/2006	35.50	9.64	0.00	25.86	-1.01	--	180	ND<0.50	ND<0.50	ND<0.50	ND<0.50	--	65	
12/18/2006	35.50	9.10	0.00	26.40	0.54	--	ND<50	ND<0.50	ND<0.50	ND<0.50	ND<0.50	--	48	
3/29/2007	35.50	9.31	0.00	26.19	-0.21	--	810	ND<0.50	ND<0.50	1.0	ND<0.50	--	47	
6/26/2007	35.50	10.08	0.00	25.42	-0.77	--	510	ND<0.50	ND<0.50	ND<0.50	ND<0.50	--	37	
9/26/2007	35.50	11.00	0.00	24.50	-0.92	--	270	ND<0.50	ND<0.50	ND<0.50	ND<0.50	--	39	
12/18/2007	35.50	10.74	0.00	24.76	0.26	--	ND<50	ND<0.50	0.64	ND<0.50	ND<1.0	--	23	

Table 2
HISTORIC FLUID LEVELS AND SELECTED ANALYTICAL RESULTS
May 1991 Through June 2010
76 Station 3292

Date Sampled	TOC Elevation (feet)	Depth to Water (feet)	LPH Thickness (feet)	Ground-water Elevation (feet)	Change in Elevation (feet)	TPH-G 8015 (µg/l)	TPH-G (GC/MS) (µg/l)	Benzene (µg/l)	Toluene (µg/l)	Ethyl-benzene (µg/l)	Total Xylenes (µg/l)	MTBE (8021B) (µg/l)	MTBE (8260B) (µg/l)	Comments
MW-11 continued														
3/25/2008	35.50	9.29	0.00	26.21	1.45	--	320	ND<0.50	0.84	ND<0.50	1.2	--	31	
6/18/2008	35.50	10.78	0.00	24.72	-1.49	--	390	ND<0.50	ND<0.50	ND<0.50	ND<1.0	--	28	
9/15/2008	35.50	11.42	0.00	24.08	-0.64	--	580	ND<0.50	ND<0.50	ND<0.50	ND<1.0	--	25	
12/17/2008	35.50	11.53	0.00	23.97	-0.11	--	810	ND<0.50	ND<0.50	ND<0.50	ND<1.0	--	22	
3/26/2009	35.50	9.33	0.00	26.17	2.20	--	670	ND<0.50	ND<0.50	ND<0.50	ND<1.0	--	25	
6/22/2009	35.50	10.36	0.00	25.14	-1.03	--	650	ND<0.50	ND<0.50	ND<0.50	ND<1.0	--	23	
12/15/2009	35.50	10.50	0.00	25.00	-0.14	--	810	ND<0.50	ND<0.50	ND<0.50	ND<1.0	--	19	
6/30/2010	35.50	9.50	0.00	26.00	1.00	--	650	ND<0.50	ND<0.50	ND<0.50	ND<1.0	--	16	

Table 2 a
ADDITIONAL HISTORIC ANALYTICAL RESULTS
76 Station 3292

Date Sampled	TBA (µg/l)	Ethanol (8260B) (µg/l)	Ethylene- dibromide (EDB) (µg/l)	EDB (504) (µg/l)	1,2-DCA (EDC) (µg/l)	DIPE (µg/l)	ETBE (µg/l)	TAME (µg/l)	1,2- Dichloro- benzene (µg/l)	pH (lab) (pH)	Post-purge Dissolved Oxygen (mg/l)	Pre-purge Dissolved Oxygen (mg/l)
MW-1												
11/2/1995	--	--	--	--	--	--	--	--	--	--	--	2.83
2/8/1996	--	--	--	--	--	--	--	--	--	--	--	2.58
5/8/1996	--	--	--	--	--	--	--	--	--	--	1.92	--
8/9/1996	--	--	--	--	--	--	--	--	--	--	--	2.14
11/7/1996	--	--	--	--	--	--	--	--	--	--	2.18	2.11
2/10/1997	--	--	--	--	--	--	--	--	--	--	2.05	--
2/11/1997	--	--	--	--	--	--	--	--	--	--	2.05	--
5/7/1997	--	--	--	--	--	--	--	--	--	--	1.88	--
8/5/1997	--	--	--	--	--	--	--	--	--	--	1.88	--
11/4/1997	--	--	--	--	--	--	--	--	--	--	2.67	--
2/12/1998	--	--	--	--	--	--	--	--	--	--	--	2.38
5/15/1998	--	--	--	--	--	--	--	--	--	--	--	2.12
8/12/1998	--	--	--	--	--	--	--	--	--	--	--	1.77
11/12/1998	--	--	--	--	--	--	--	--	--	--	--	1.55
3/1/1999	--	--	--	--	--	--	--	--	--	--	--	1.77
5/12/1999	--	--	--	--	--	--	--	--	--	--	--	1.86
8/11/1999	--	--	--	--	--	--	--	--	--	--	--	1.93
11/4/1999	--	--	--	--	--	--	--	--	--	--	--	2.1
2/29/2000	--	--	--	--	--	--	--	--	--	--	--	2.88
5/8/2000	ND	ND	ND	--	ND	ND	ND	ND	--	--	--	3.11
8/8/2000	--	--	--	--	--	--	--	--	--	--	--	3.27
11/6/2000	--	--	--	--	--	--	--	--	--	--	--	3.67
2/7/2001	--	--	--	--	--	--	--	--	--	--	--	3.62
5/9/2001	ND	ND	ND	--	ND	ND	ND	ND	--	--	--	3.29
8/24/2001	--	--	--	--	--	--	--	--	--	--	--	1.97

Table 2 a
ADDITIONAL HISTORIC ANALYTICAL RESULTS
76 Station 3292

Date Sampled	TBA (µg/l)	Ethanol (8260B) (µg/l)	Ethylene- dibromide (EDB) (µg/l)	EDB (504) (µg/l)	1,2-DCA (EDC) (µg/l)	DIPE (µg/l)	ETBE (µg/l)	TAME (µg/l)	1,2- Dichloro- benzene (µg/l)	pH (lab) (pH)	Post-purge Dissolved Oxygen (mg/l)	Pre-purge Dissolved Oxygen (mg/l)
MW-1 continued												
11/16/2001	380	ND<2500	ND<5.0	--	ND<5.0	ND<5.0	ND<5.0	ND<5.0	--	--	--	2.56
2/21/2002	ND<50	ND<1200	ND<2.5	--	ND<2.5	ND<2.5	ND<2.5	ND<2.5	--	--	--	1.84
5/10/2002	--	--	--	--	--	--	--	--	--	--	--	0.7
8/26/2002	--	--	--	--	--	--	--	--	--	--	--	0.9
11/7/2002	ND<500	ND<2500	ND<10	--	ND<10	ND<10	ND<10	ND<10	--	--	--	1.84
2/14/2003	ND<500	ND<2500	ND<10	--	ND<10	ND<10	ND<10	ND<10	--	--	--	2.21
5/12/2003	--	--	--	--	--	--	--	--	--	--	--	2.01
8/11/2003	--	ND<500	--	--	--	--	--	--	--	--	--	--
11/13/2003	--	ND<5000	--	--	--	--	--	--	--	--	--	--
2/17/2004	--	ND<2500	--	--	--	--	--	--	--	--	--	--
5/20/2004	--	ND<500	--	--	--	--	--	--	--	--	--	--
8/25/2004	--	ND<250	--	--	--	--	--	--	--	--	--	0.25
11/2/2004	--	ND<500	--	--	--	--	--	--	--	6.71	--	2.60
3/17/2005	--	ND<500	--	--	--	--	--	--	--	--	--	0.60
6/13/2005	--	ND<500	--	--	--	--	--	--	--	--	--	5.37
9/27/2005	--	ND<2500	--	--	--	--	--	--	--	--	--	0.76
12/20/2005	--	ND<250	--	--	--	--	--	--	--	--	--	0.93
3/10/2006	--	ND<1200	--	--	--	--	--	--	--	--	--	0.50
6/20/2006	--	ND<1200	--	--	--	--	--	--	--	--	--	.30
9/25/2006	--	ND<500	--	--	--	--	--	--	--	--	--	0.33
12/18/2006	--	ND<250	--	--	--	--	--	--	--	--	--	1.83
3/29/2007	--	ND<250	--	--	--	--	--	--	--	--	--	0.84
6/26/2007	--	ND<250	--	--	--	--	--	--	--	--	--	5.48
9/26/2007	ND<50	ND<1200	--	--	--	ND<2.5	ND<2.5	ND<2.5	--	--	--	0.93
12/18/2007	--	ND<1200	--	--	--	--	--	--	--	--	--	3.61

Table 2 a
ADDITIONAL HISTORIC ANALYTICAL RESULTS
76 Station 3292

Date Sampled	TBA (µg/l)	Ethanol (8260B) (µg/l)	Ethylene- dibromide (EDB) (µg/l)	EDB (504) (µg/l)	1,2-DCA (EDC) (µg/l)	DIPE (µg/l)	ETBE (µg/l)	TAME (µg/l)	1,2- Dichloro- benzene (µg/l)	pH (lab) (pH)	Post-purge Dissolved Oxygen (mg/l)	Pre-purge Dissolved Oxygen (mg/l)
MW-1 continued												
3/25/2008	--	ND<1200	--	--	--	--	--	--	--	--	--	3.93
6/18/2008	--	ND<250	--	--	--	--	--	--	--	--	--	1.19
9/15/2008	--	ND<1200	--	--	--	--	--	--	--	--	--	1.34
12/17/2008	--	ND<500	--	--	--	--	--	--	--	--	--	0.71
3/26/2009	--	ND<500	--	--	--	--	--	--	--	--	--	1.12
6/22/2009	--	ND<500	--	--	--	--	--	--	--	--	--	0.82
12/15/2009	--	ND<250	--	--	--	--	--	--	--	--	--	0.64
6/30/2010	--	ND<250	ND<0.50	--	ND<0.50	--	--	--	--	--	--	0.72
MW-2												
11/2/1995	--	--	--	--	--	--	--	--	--	--	--	2.8
2/8/1996	--	--	--	--	--	--	--	--	--	--	--	2.21
5/8/1996	--	--	--	--	--	--	--	--	--	--	3.89	--
8/9/1996	--	--	--	--	--	--	--	--	--	--	--	3.36
11/7/1996	--	--	--	--	--	--	--	--	--	--	1.98	1.96
2/10/1997	--	--	--	--	--	--	--	--	--	--	2.12	--
2/11/1997	--	--	--	--	--	--	--	--	--	--	2.12	--
5/7/1997	--	--	--	--	--	--	--	--	--	--	2.38	--
8/5/1997	--	--	--	--	--	--	--	--	--	--	2.18	--
11/4/1997	--	--	--	--	--	--	--	--	--	--	2.18	--
2/12/1998	--	--	--	--	--	--	--	--	--	--	--	2.04
5/15/1998	--	--	--	--	--	--	--	--	--	--	--	2.33
8/12/1998	--	--	--	--	--	--	--	--	--	--	--	2.50
11/12/1998	--	--	--	--	--	--	--	--	--	--	--	1.90
3/1/1999	--	--	--	--	--	--	--	--	--	--	--	1.82
5/12/1999	--	--	--	--	--	--	--	--	--	--	--	1.98

Table 2 a
ADDITIONAL HISTORIC ANALYTICAL RESULTS
76 Station 3292

Date Sampled	TBA (µg/l)	Ethanol (8260B) (µg/l)	Ethylene- dibromide (EDB) (µg/l)	EDB (504) (µg/l)	1,2-DCA (EDC) (µg/l)	DIPE (µg/l)	ETBE (µg/l)	TAME (µg/l)	1,2- Dichloro- benzene (µg/l)	pH (lab) (pH)	Post-purge Dissolved Oxygen (mg/l)	Pre-purge Dissolved Oxygen (mg/l)
MW-2 continued												
8/11/1999	--	--	--	--	--	--	--	--	--	--	--	1.98
11/4/1999	--	--	--	--	--	--	--	--	--	--	--	1.90
2/29/2000	--	--	--	--	--	--	--	--	--	--	--	2.41
5/8/2000	--	--	--	--	--	--	--	--	--	--	--	2.14
8/8/2000	--	--	--	--	--	--	--	--	--	--	--	2.57
11/6/2000	--	--	--	--	--	--	--	--	--	--	--	1.94
2/7/2001	--	--	--	--	--	--	--	--	--	--	--	2.49
5/9/2001	--	--	--	--	--	--	--	--	--	--	--	2.66
8/24/2001	--	--	--	--	--	--	--	--	--	--	--	2.11
11/16/2001	--	--	--	--	--	--	--	--	--	--	--	2.34
2/21/2002	--	--	--	--	--	--	--	--	--	--	--	1.90
5/10/2002	--	--	--	--	--	--	--	--	--	--	--	0.80
8/26/2002	--	--	--	--	--	--	--	--	--	--	--	1.00
11/7/2002	ND<500	ND<2500	ND<10	--	ND<10	ND<10	ND<10	ND<10	--	--	--	1.13
2/14/2003	--	--	--	--	--	--	--	--	--	--	--	1.27
5/12/2003	--	--	--	--	--	--	--	--	--	--	--	2.18
8/11/2003	--	ND<500	--	--	--	--	--	--	--	--	--	--
11/13/2003	--	ND<500	--	--	--	--	--	--	--	--	--	--
2/17/2004	--	ND<500	--	--	--	--	--	--	--	--	--	--
5/20/2004	--	ND<50	--	--	--	--	--	--	--	--	--	--
8/25/2004	--	ND<50	--	--	--	--	--	--	--	--	--	0.22
11/2/2004	--	ND<50	--	--	--	--	--	--	--	6.77	--	2.79
3/17/2005	--	ND<50	--	--	--	--	--	--	--	--	--	1.02
6/13/2005	--	ND<50	--	--	--	--	--	--	--	--	--	0.97
9/27/2005	--	ND<250	--	--	--	--	--	--	--	--	--	0.90

Table 2 a
ADDITIONAL HISTORIC ANALYTICAL RESULTS
76 Station 3292

Date Sampled	TBA (µg/l)	Ethanol (8260B) (µg/l)	Ethylene- dibromide (EDB) (µg/l)	EDB (504) (µg/l)	1,2-DCA (EDC) (µg/l)	DIPE (µg/l)	ETBE (µg/l)	TAME (µg/l)	1,2- Dichloro- benzene (µg/l)	pH (lab) (pH)	Post-purge Dissolved Oxygen (mg/l)	Pre-purge Dissolved Oxygen (mg/l)
MW-2 continued												
12/20/2005	--	ND<250	--	--	--	--	--	--	--	--	--	0.95
3/10/2006	--	ND<1200	--	--	--	--	--	--	--	--	--	0.55
6/20/2006	--	ND<250	--	--	--	--	--	--	--	--	--	.75
9/25/2006	--	ND<250	--	--	--	--	--	--	--	--	--	0.81
12/18/2006	--	ND<250	--	--	--	--	--	--	--	--	--	1.13
3/29/2007	--	ND<250	--	--	--	--	--	--	--	--	--	1.89
6/26/2007	--	ND<250	--	--	--	--	--	--	--	--	--	5.30
9/26/2007	ND<10	ND<250	--	--	--	ND<0.50	ND<0.50	ND<0.50	--	--	--	1.61
12/18/2007	--	ND<250	--	--	--	--	--	--	--	--	--	4.39
3/25/2008	--	ND<250	--	--	--	--	--	--	--	--	--	4.03
6/18/2008	--	ND<250	--	--	--	--	--	--	--	--	--	1.24
9/15/2008	--	ND<250	--	--	--	--	--	--	--	--	--	1.12
12/17/2008	--	ND<250	--	--	--	--	--	--	--	--	--	1.06
3/26/2009	--	ND<250	--	--	--	--	--	--	--	--	--	0.75
6/22/2009	--	ND<250	--	--	--	--	--	--	--	--	--	0.59
12/15/2009	--	ND<250	--	--	--	--	--	--	--	--	--	0.63
6/30/2010	--	ND<250	ND<0.50	--	ND<0.50	--	--	--	--	--	--	0.80
MW-2(SP)												
11/7/1996	--	--	--	--	--	--	--	--	--	--	2.8	2.85
2/10/1997	--	--	--	--	--	--	--	--	--	--	2.73	--
2/11/1997	--	--	--	--	--	--	--	--	--	--	2.73	--
8/5/1997	--	--	--	--	--	--	--	--	--	--	3.99	--
11/4/1997	--	--	--	--	--	--	--	--	--	--	3.06	--
2/12/1998	--	--	--	--	--	--	--	--	--	--	--	3.11
5/15/1998	--	--	--	--	--	--	--	--	--	--	--	3.97

Table 2 a
ADDITIONAL HISTORIC ANALYTICAL RESULTS
76 Station 3292

Date Sampled	TBA (µg/l)	Ethanol (8260B) (µg/l)	Ethylene- dibromide (EDB) (µg/l)	EDB (504) (µg/l)	1,2-DCA (EDC) (µg/l)	DIPE (µg/l)	ETBE (µg/l)	TAME (µg/l)	1,2- Dichloro- benzene (µg/l)	pH (lab) (pH)	Post-purge Dissolved Oxygen (mg/l)	Pre-purge Dissolved Oxygen (mg/l)
MW-2(SP)	continued											
8/12/1998	--	--	--	--	--	--	--	--	--	--	--	3.62
11/12/1998	--	--	--	--	--	--	--	--	--	--	--	4.19
3/1/1999	--	--	--	--	--	--	--	--	--	--	--	4.56
5/12/1999	--	--	--	--	--	--	--	--	--	--	--	3.92
8/11/1999	--	--	--	--	--	--	--	--	--	--	--	4.19
11/4/1999	--	--	--	--	--	--	--	--	--	--	--	3.85
2/29/2000	--	--	--	--	--	--	--	--	--	--	--	3.21
5/8/2000	ND	ND	ND	--	ND	ND	ND	ND	--	--	--	3.96
8/8/2000	--	--	--	--	--	--	--	--	--	--	--	3.55
11/6/2000	--	--	--	--	--	--	--	--	--	--	--	4.11
2/7/2001	--	--	--	--	--	--	--	--	--	--	--	3.8
5/9/2001	--	--	--	--	--	--	--	--	--	--	--	3.95
8/24/2001	--	--	--	--	--	--	--	--	--	--	--	3.81
11/16/2001	--	--	--	--	--	--	--	--	--	--	--	4.05
2/21/2002	--	--	--	--	--	--	--	--	--	--	--	3.7
5/10/2002	--	--	--	--	--	--	--	--	--	--	--	0.7
8/26/2002	--	--	--	--	--	--	--	--	--	--	--	1.1
11/7/2002	ND<100	ND<500	ND<2.0	--	ND<2.0	ND<2.0	ND<2.0	ND<2.0	--	--	--	1.21
2/14/2003	--	--	--	--	--	--	--	--	--	--	--	1.35
5/12/2003	--	--	--	--	--	--	--	--	--	--	--	2.62
5/20/2004	--	ND<50	--	--	--	--	--	--	--	--	--	--
8/25/2004	--	--	--	--	--	--	--	--	--	--	--	0.61
11/2/2004	--	ND<50	--	--	--	--	--	--	--	6.87	--	3.25
6/13/2005	--	ND<50	--	--	--	--	--	--	--	--	--	1.13
12/20/2005	--	ND<250	--	--	--	--	--	--	--	--	--	1.10

Table 2 a
ADDITIONAL HISTORIC ANALYTICAL RESULTS
76 Station 3292

Date Sampled	TBA (µg/l)	Ethanol (8260B) (µg/l)	Ethylene- dibromide (EDB) (µg/l)	EDB (504) (µg/l)	1,2-DCA (EDC) (µg/l)	DIPE (µg/l)	ETBE (µg/l)	TAME (µg/l)	1,2- Dichloro- benzene (µg/l)	pH (lab) (pH)	Post-purge Dissolved Oxygen (mg/l)	Pre-purge Dissolved Oxygen (mg/l)
MW-2(SP) continued												
3/10/2006	--	--	--	--	--	--	--	--	--	--	--	0.55
6/20/2006	--	ND<250	--	--	--	--	--	--	--	--	--	.70
9/25/2006	--	--	--	--	--	--	--	--	--	--	--	0.71
12/18/2006	--	ND<250	--	--	--	--	--	--	--	--	--	5.15
3/29/2007	--	--	--	--	--	--	--	--	--	--	--	1.12
6/26/2007	--	ND<250	--	--	--	--	--	--	--	--	--	4.56
12/18/2007	--	ND<250	--	--	--	--	--	--	--	--	--	7.49
3/25/2008	--	--	--	--	--	--	--	--	--	--	--	7.22
6/18/2008	--	ND<250	--	--	--	--	--	--	--	--	--	1.10
9/15/2008	--	--	--	--	--	--	--	--	--	--	--	1.61
12/17/2008	--	ND<250	--	--	--	--	--	--	--	--	--	1.11
3/26/2009	--	--	--	--	--	--	--	--	--	--	--	1.49
6/22/2009	--	ND<250	--	--	--	--	--	--	--	--	--	0.53
12/15/2009	--	ND<250	--	--	--	--	--	--	--	--	--	6.45
6/30/2010	--	ND<250	ND<0.50	--	ND<0.50	--	--	--	--	--	--	1.02
MW-3												
11/2/1995	--	--	--	--	--	--	--	--	--	--	--	4.98
2/8/1996	--	--	--	--	--	--	--	--	--	--	--	2.78
5/8/1996	--	--	--	--	--	--	--	--	--	--	3.73	--
8/9/1996	--	--	--	--	--	--	--	--	--	--	--	3.29
11/7/1996	--	--	--	--	--	--	--	--	--	--	3.98	3.15
2/10/1997	--	--	--	--	--	--	--	--	--	--	3.59	--
2/11/1997	--	--	--	--	--	--	--	--	--	--	2.55	--
8/5/1997	--	--	--	--	--	--	--	--	--	--	2.86	--
11/4/1997	--	--	--	--	--	--	--	--	--	--	2.95	--

Table 2 a
ADDITIONAL HISTORIC ANALYTICAL RESULTS
76 Station 3292

Date Sampled	TBA (µg/l)	Ethanol (8260B) (µg/l)	Ethylene- dibromide (EDB) (µg/l)	EDB (504) (µg/l)	1,2-DCA (EDC) (µg/l)	DIPE (µg/l)	ETBE (µg/l)	TAME (µg/l)	1,2- Dichloro- benzene (µg/l)	pH (lab) (pH)	Post-purge Dissolved Oxygen (mg/l)	Pre-purge Dissolved Oxygen (mg/l)
MW-3 continued												
2/12/1998	--	--	--	--	--	--	--	--	--	--	--	3.12
5/15/1998	--	--	--	--	--	--	--	--	--	--	--	3.97
8/12/1998	--	--	--	--	--	--	--	--	--	--	--	4.21
11/12/1998	--	--	--	--	--	--	--	--	--	--	--	4.56
3/1/1999	--	--	--	--	--	--	--	--	--	--	--	4.56
5/12/1999	--	--	--	--	--	--	--	--	--	--	--	3.87
8/11/1999	--	--	--	--	--	--	--	--	--	--	--	4.1
11/4/1999	--	--	--	--	--	--	--	--	--	--	--	4.41
8/25/2004	--	--	--	--	--	--	--	--	--	--	--	0.38
11/2/2004	--	--	--	--	--	--	--	--	--	--	--	3.82
6/13/2005	--	--	--	--	--	--	--	--	--	--	--	1.12
12/20/2005	--	--	--	--	--	--	--	--	--	--	--	1.41
3/10/2006	--	--	--	--	--	--	--	--	--	--	--	0.59
6/20/2006	--	--	--	--	--	--	--	--	--	--	--	.85
9/25/2006	--	--	--	--	--	--	--	--	--	--	--	0.84
12/18/2006	--	--	--	--	--	--	--	--	--	--	--	2.69
3/29/2007	--	--	--	--	--	--	--	--	--	--	--	0.75
6/26/2007	--	--	--	--	--	--	--	--	--	--	--	6.73
12/18/2007	--	--	--	--	--	--	--	--	--	--	--	3.02
3/25/2008	--	--	--	--	--	--	--	--	--	--	--	2.84
9/15/2008	--	--	--	--	--	--	--	--	--	--	--	0.71
12/17/2008	--	--	--	--	--	--	--	--	--	--	--	1.09
3/26/2009	--	--	--	--	--	--	--	--	--	--	--	0.84
6/22/2009	--	--	--	--	--	--	--	--	--	--	--	0.78

MW-3(SP)



Table 2 a
ADDITIONAL HISTORIC ANALYTICAL RESULTS
76 Station 3292

Date Sampled	TBA (µg/l)	Ethanol (8260B) (µg/l)	Ethylene- dibromide (EDB) (µg/l)	EDB (504) (µg/l)	1,2-DCA (EDC) (µg/l)	DIPE (µg/l)	ETBE (µg/l)	TAME (µg/l)	1,2- Dichloro- benzene (µg/l)	pH (lab) (pH)	Post-purge Dissolved Oxygen (mg/l)	Pre-purge Dissolved Oxygen (mg/l)
MW-3(SP)	continued											
11/7/1996	--	--	--	--	--	--	--	--	--	--	2.4	2.41
2/10/1997	--	--	--	--	--	--	--	--	--	--	2.55	--
8/5/1997	--	--	--	--	--	--	--	--	--	--	3.74	--
11/4/1997	--	--	--	--	--	--	--	--	--	--	2.95	--
2/12/1998	--	--	--	--	--	--	--	--	--	--	--	3.17
5/15/1998	--	--	--	--	--	--	--	--	--	--	--	4.06
8/12/1998	--	--	--	--	--	--	--	--	--	--	--	3.98
11/12/1998	--	--	--	--	--	--	--	--	--	--	--	3.39
3/1/1999	--	--	--	--	--	--	--	--	--	--	--	3.08
5/12/1999	--	--	--	--	--	--	--	--	--	--	--	2.77
8/11/1999	--	--	--	--	--	--	--	--	--	--	--	2.84
11/4/1999	--	--	--	--	--	--	--	--	--	--	--	2.43
2/29/2000	--	--	--	--	--	--	--	--	--	--	--	2.72
5/8/2000	ND	ND	ND	--	ND	ND	ND	ND	--	--	--	2.22
8/8/2000	--	--	--	--	--	--	--	--	--	--	--	2.76
11/6/2000	--	--	--	--	--	--	--	--	--	--	--	2.59
2/7/2001	--	--	--	--	--	--	--	--	--	--	--	2.61
5/9/2001	--	--	--	--	--	--	--	--	--	--	--	2.36
8/24/2001	--	--	--	--	--	--	--	--	--	--	--	1.98
11/16/2001	--	--	--	--	--	--	--	--	--	--	--	2.29
2/21/2002	--	--	--	--	--	--	--	--	--	--	--	2.1
5/10/2002	--	--	--	--	--	--	--	--	--	--	--	0.6
8/26/2002	--	--	--	--	--	--	--	--	--	--	--	0.8
11/7/2002	ND<1000	ND<5000	ND<20	--	ND<20	ND<20	ND<20	ND<20	--	--	--	1.1
2/14/2003	--	--	--	--	--	--	--	--	--	--	--	0.96

Table 2 a
ADDITIONAL HISTORIC ANALYTICAL RESULTS
76 Station 3292

Date Sampled	TBA (µg/l)	Ethanol (8260B) (µg/l)	Ethylene- dibromide (EDB) (µg/l)	EDB (504) (µg/l)	1,2-DCA (EDC) (µg/l)	DIPE (µg/l)	ETBE (µg/l)	TAME (µg/l)	1,2- Dichloro- benzene (µg/l)	pH (lab) (pH)	Post-purge Dissolved Oxygen (mg/l)	Pre-purge Dissolved Oxygen (mg/l)
MW-3(SP) continued												
5/12/2003	--	--	--	--	--	--	--	--	--	--	--	1.55
5/20/2004	--	ND<50	--	--	--	--	--	--	--	--	--	--
8/25/2004	--	--	--	--	--	--	--	--	--	--	--	0.58
11/2/2004	--	ND<50	--	--	--	--	--	--	--	6.85	--	3.82
6/13/2005	--	ND<50	--	--	--	--	--	--	--	--	--	1.12
12/20/2005	--	ND<250	--	--	--	--	--	--	--	--	--	0.90
3/10/2006	--	--	--	--	--	--	--	--	--	--	--	0.46
6/20/2006	--	ND<250	--	--	--	--	--	--	--	--	--	.56
9/25/2006	--	--	--	--	--	--	--	--	--	--	--	0.54
12/18/2006	--	ND<250	--	--	--	--	--	--	--	--	--	2.59
3/29/2007	--	--	--	--	--	--	--	--	--	--	--	0.83
6/26/2007	--	ND<250	--	--	--	--	--	--	--	--	--	4.05
12/18/2007	--	ND<250	--	--	--	--	--	--	--	--	--	2.98
3/25/2008	--	--	--	--	--	--	--	--	--	--	--	2.61
6/18/2008	--	ND<250	--	--	--	--	--	--	--	--	--	1.30
9/15/2008	--	--	--	--	--	--	--	--	--	--	--	0.70
12/17/2008	--	ND<500	--	--	--	--	--	--	--	--	--	0.89
3/26/2009	--	--	--	--	--	--	--	--	--	--	--	4.06
6/22/2009	--	ND<500	--	--	--	--	--	--	--	--	--	0.57
12/15/2009	--	ND<250	--	--	--	--	--	--	--	--	--	0.67
6/30/2010	--	ND<250	ND<0.50	ND<0.010	ND<0.50	--	--	--	--	--	--	0.86
MW-4												
11/2/1995	--	--	--	--	--	--	--	--	--	--	--	7.91
2/8/1996	--	--	--	--	--	--	--	--	--	--	--	2.66
8/9/1996	--	--	--	--	--	--	--	--	--	--	--	2.92

Table 2 a
ADDITIONAL HISTORIC ANALYTICAL RESULTS
76 Station 3292

Date Sampled	TBA (µg/l)	Ethanol (8260B) (µg/l)	Ethylene- dibromide (EDB) (µg/l)	EDB (504) (µg/l)	1,2-DCA (EDC) (µg/l)	DIPE (µg/l)	ETBE (µg/l)	TAME (µg/l)	1,2- Dichloro- benzene (µg/l)	pH (lab) (pH)	Post-purge Dissolved Oxygen (mg/l)	Pre-purge Dissolved Oxygen (mg/l)
MW-4 continued												
11/7/1996	--	--	--	--	--	--	--	--	--	--	4.38	4.32
2/10/1997	--	--	--	--	--	--	--	--	--	--	3.87	--
5/7/1997	--	--	--	--	--	--	--	--	--	--	5.12	--
8/5/1997	--	--	--	--	--	--	--	--	--	--	5.12	--
2/12/1998	--	--	--	--	--	--	--	--	--	--	--	4.88
5/15/1998	--	--	--	--	--	--	--	--	--	--	--	5.13
8/12/1998	--	--	--	--	--	--	--	--	--	--	--	5.62
11/12/1998	--	--	--	--	--	--	--	--	--	--	--	5.76
3/1/1999	--	--	--	--	--	--	--	--	--	--	--	5.55
5/12/1999	--	--	--	--	--	--	--	--	--	--	--	5.64
8/11/1999	--	--	--	--	--	--	--	--	--	--	--	5.36
11/4/1999	--	--	--	--	--	--	--	--	--	--	--	4.95
8/25/2004	--	--	--	--	--	--	--	--	--	--	--	0.32
12/20/2005	--	--	--	--	--	--	--	--	--	--	--	1.08
3/10/2006	--	--	--	--	--	--	--	--	--	--	--	0.45
6/20/2006	--	--	--	--	--	--	--	--	--	--	--	1.23
9/25/2006	--	--	--	--	--	--	--	--	--	--	--	1.20
12/18/2006	--	--	--	--	--	--	--	--	--	--	--	2.30
3/29/2007	--	--	--	--	--	--	--	--	--	--	--	1.61
6/26/2007	--	--	--	--	--	--	--	--	--	--	--	6.67
12/18/2007	--	--	--	--	--	--	--	--	--	--	--	19.37
3/25/2008	--	--	--	--	--	--	--	--	--	--	--	18.76
9/15/2008	--	--	--	--	--	--	--	--	--	--	--	1.35
12/17/2008	--	--	--	--	--	--	--	--	--	--	--	1.17
3/26/2009	--	--	--	--	--	--	--	--	--	--	--	1.67

Table 2 a
ADDITIONAL HISTORIC ANALYTICAL RESULTS
76 Station 3292

Date Sampled	TBA (µg/l)	Ethanol (8260B) (µg/l)	Ethylene- dibromide (EDB) (µg/l)	EDB (504) (µg/l)	1,2-DCA (EDC) (µg/l)	DIPE (µg/l)	ETBE (µg/l)	TAME (µg/l)	1,2- Dichloro- benzene (µg/l)	pH (lab) (pH)	Post-purge Dissolved Oxygen (mg/l)	Pre-purge Dissolved Oxygen (mg/l)
MW-4 continued												
6/22/2009	--	--	--	--	--	--	--	--	--	--	--	1.80
MW-5												
11/2/1995	--	--	--	--	--	--	--	--	--	--	--	2.3
2/8/1996	--	--	--	--	--	--	--	--	--	--	--	2.35
5/8/1996	--	--	--	--	--	--	--	--	--	--	1.29	--
8/9/1996	--	--	--	--	--	--	--	--	--	--	--	2.19
11/7/1996	--	--	--	--	--	--	--	--	--	--	1.82	1.84
2/10/1997	--	--	--	--	--	--	--	--	--	--	2.07	--
8/5/1997	--	--	--	--	--	--	--	--	--	--	2.36	--
11/4/1997	--	--	--	--	--	--	--	--	--	--	1.99	--
2/12/1998	--	--	--	--	--	--	--	--	--	--	--	1.79
5/15/1998	--	--	--	--	--	--	--	--	--	--	--	1.66
8/12/1998	--	--	--	--	--	--	--	--	--	--	--	1.71
11/12/1998	--	--	--	--	--	--	--	--	--	--	--	1.81
3/1/1999	--	--	--	--	--	--	--	--	--	--	--	1.67
5/12/1999	--	--	--	--	--	--	--	--	--	--	--	1.73
8/11/1999	--	--	--	--	--	--	--	--	--	--	--	1.83
11/4/1999	--	--	--	--	--	--	--	--	--	--	--	1.77
2/29/2000	--	--	--	--	--	--	--	--	--	--	--	2.23
5/8/2000	--	--	--	--	--	--	--	--	--	--	--	2.58
8/8/2000	--	--	--	--	--	--	--	--	--	--	--	2.19
11/6/2000	--	--	--	--	--	--	--	--	--	--	--	1.85
2/7/2001	--	--	--	--	--	--	--	--	--	--	--	2.36
5/9/2001	--	--	--	--	--	--	--	--	--	--	--	2.18
8/24/2001	--	--	--	--	--	--	--	--	--	--	--	1.28

Table 2 a
ADDITIONAL HISTORIC ANALYTICAL RESULTS
76 Station 3292

Date Sampled	TBA (µg/l)	Ethanol (8260B) (µg/l)	Ethylene- dibromide (EDB) (µg/l)	EDB (504) (µg/l)	1,2-DCA (EDC) (µg/l)	DIPE (µg/l)	ETBE (µg/l)	TAME (µg/l)	1,2- Dichloro- benzene (µg/l)	pH (lab) (pH)	Post-purge Dissolved Oxygen (mg/l)	Pre-purge Dissolved Oxygen (mg/l)
MW-5 continued												
11/16/2001	--	--	--	--	--	--	--	--	--	--	--	1.89
2/21/2002	--	--	--	--	--	--	--	--	--	--	--	1.45
5/10/2002	--	--	--	--	--	--	--	--	--	--	--	0.5
8/26/2002	--	--	--	--	--	--	--	--	--	--	--	0.6
11/7/2002	ND<500	ND<2500	ND<10	--	ND<10	ND<10	ND<10	ND<10	--	--	--	1.04
2/14/2003	--	--	--	--	--	--	--	--	--	--	--	1.41
5/12/2003	--	--	--	--	--	--	--	--	--	--	--	1.69
11/13/2003	--	ND<20000	--	--	--	--	--	--	--	--	--	--
5/20/2004	--	ND<2000	--	--	--	--	--	--	--	--	--	--
8/25/2004	--	--	--	--	--	--	--	--	--	--	--	0.27
11/2/2004	--	ND<2000	--	--	--	--	--	--	--	6.60	--	--
6/13/2005	--	ND<1000	--	--	--	--	--	--	--	--	--	2.32
12/20/2005	--	ND<12000	--	--	--	--	--	--	--	--	--	1.40
3/10/2006	--	--	--	--	--	--	--	--	--	--	--	0.43
6/20/2006	--	ND<6200	--	--	--	--	--	--	--	--	--	.53
9/25/2006	--	--	--	--	--	--	--	--	--	--	--	0.57
12/18/2006	--	ND<250	--	--	--	--	--	--	--	--	--	3.03
3/29/2007	--	--	--	--	--	--	--	--	--	--	--	2.77
6/26/2007	--	ND<250	--	--	--	--	--	--	--	--	--	4.70
12/18/2007	--	ND<1200	--	--	--	--	--	--	--	--	--	2.99
3/25/2008	--	--	--	--	--	--	--	--	--	--	--	2.76
6/18/2008	--	ND<2500	--	--	--	--	--	--	--	--	--	.96
9/15/2008	--	--	--	--	--	--	--	--	--	--	--	1.22
12/17/2008	--	ND<2500	--	--	--	--	--	--	--	--	--	0.90
3/26/2009	--	--	--	--	--	--	--	--	--	--	--	0.63

Table 2 a
ADDITIONAL HISTORIC ANALYTICAL RESULTS
76 Station 3292

Date Sampled	TBA (µg/l)	Ethanol (8260B) (µg/l)	Ethylene- dibromide (EDB) (µg/l)	EDB (504) (µg/l)	1,2-DCA (EDC) (µg/l)	DIPE (µg/l)	ETBE (µg/l)	TAME (µg/l)	1,2- Dichloro- benzene (µg/l)	pH (lab) (pH)	Post-purge Dissolved Oxygen (mg/l)	Pre-purge Dissolved Oxygen (mg/l)
MW-5 continued												
6/22/2009	--	ND<3100	--	--	--	--	--	--	--	--	--	0.70
12/15/2009	--	ND<250	--	--	--	--	--	--	--	--	--	1.14
6/30/2010	--	ND<250	ND<0.50	ND<0.010	ND<0.50	--	--	--	--	--	--	0.67
MW-6												
11/2/1995	--	--	--	--	--	--	--	--	--	--	--	4.55
2/8/1996	--	--	--	--	--	--	--	--	--	--	--	3.77
5/8/1996	--	--	--	--	--	--	--	--	--	--	3.4	--
8/9/1996	--	--	--	--	--	--	--	--	--	--	--	3.53
11/7/1996	--	--	--	--	--	--	--	--	--	--	4.06	3.99
2/10/1997	--	--	--	--	--	--	--	--	--	--	3.85	--
8/5/1997	--	--	--	--	--	--	--	--	--	--	5.37	--
11/4/1997	--	--	--	--	--	--	--	--	--	--	3.67	--
2/12/1998	--	--	--	--	--	--	--	--	--	--	--	4.05
5/15/1998	--	--	--	--	--	--	--	--	--	--	--	5.28
8/12/1998	--	--	--	--	--	--	--	--	--	--	--	4.96
11/12/1998	--	--	--	--	--	--	--	--	--	--	--	5.36
3/1/1999	--	--	--	--	--	--	--	--	--	--	--	4.97
5/12/1999	--	--	--	--	--	--	--	--	--	--	--	5.47
8/11/1999	--	--	--	--	--	--	--	--	--	--	--	5.19
11/4/1999	--	--	--	--	--	--	--	--	--	--	--	5.38
8/25/2004	--	--	--	--	--	--	--	--	--	--	--	0.43
12/20/2005	--	--	--	--	--	--	--	--	--	--	--	1.16
3/10/2006	--	--	--	--	--	--	--	--	--	--	--	2.78
6/20/2006	--	--	--	--	--	--	--	--	--	--	--	2.69
9/25/2006	--	--	--	--	--	--	--	--	--	--	--	2.64

Table 2 a
ADDITIONAL HISTORIC ANALYTICAL RESULTS
76 Station 3292

Date Sampled	TBA (µg/l)	Ethanol (8260B) (µg/l)	Ethylene- dibromide (EDB) (µg/l)	EDB (504) (µg/l)	1,2-DCA (EDC) (µg/l)	DIPE (µg/l)	ETBE (µg/l)	TAME (µg/l)	1,2- Dichloro- benzene (µg/l)	pH (lab) (pH)	Post-purge Dissolved Oxygen (mg/l)	Pre-purge Dissolved Oxygen (mg/l)
MW-6 continued												
12/18/2006	--	--	--	--	--	--	--	--	--	--	--	3.01
3/29/2007	--	--	--	--	--	--	--	--	--	--	--	2.41
6/26/2007	--	--	--	--	--	--	--	--	--	--	--	8.90
12/18/2007	--	--	--	--	--	--	--	--	--	--	--	4.51
3/25/2008	--	--	--	--	--	--	--	--	--	--	--	3.98
9/15/2008	--	--	--	--	--	--	--	--	--	--	--	1.26
12/17/2008	--	--	--	--	--	--	--	--	--	--	--	1.08
3/26/2009	--	--	--	--	--	--	--	--	--	--	--	2.85
6/22/2009	--	--	--	--	--	--	--	--	--	--	--	2.70
MW-7												
2/8/1996	--	--	--	--	--	--	--	--	--	--	--	2.67
5/8/1996	--	--	--	--	--	--	--	--	--	--	2.20	--
8/9/1996	--	--	--	--	--	--	--	--	--	--	--	2.37
11/7/1996	--	--	--	--	--	--	--	--	--	--	2.28	2.22
2/11/1997	--	--	--	--	--	--	--	--	--	--	2.33	--
8/5/1997	--	--	--	--	--	--	--	--	--	--	2.69	--
11/4/1997	--	--	--	--	--	--	--	--	--	--	2.82	--
2/12/1998	--	--	--	--	--	--	--	--	--	--	--	3.24
5/15/1998	--	--	--	--	--	--	--	--	--	--	--	2.95
8/12/1998	--	--	--	--	--	--	--	--	--	--	--	3.19
11/12/1998	--	--	--	--	--	--	--	--	--	--	--	2.04
3/1/1999	--	--	--	--	--	--	--	--	--	--	--	2.64
5/12/1999	--	--	--	--	--	--	--	--	--	--	--	3.05
8/11/1999	--	--	--	--	--	--	--	--	--	--	--	2.69
11/4/1999	--	--	--	--	--	--	--	--	--	--	--	2.47

Table 2 a
ADDITIONAL HISTORIC ANALYTICAL RESULTS
76 Station 3292

Date Sampled	TBA (µg/l)	Ethanol (8260B) (µg/l)	Ethylene- dibromide (EDB) (µg/l)	EDB (504) (µg/l)	1,2-DCA (EDC) (µg/l)	DIPE (µg/l)	ETBE (µg/l)	TAME (µg/l)	1,2- Dichloro- benzene (µg/l)	pH (lab) (pH)	Post-purge Dissolved Oxygen (mg/l)	Pre-purge Dissolved Oxygen (mg/l)
MW-7 continued												
2/29/2000	--	--	--	--	--	--	--	--	--	--	--	2.31
5/8/2000	--	--	--	--	--	--	--	--	--	--	--	2.16
8/8/2000	--	--	--	--	--	--	--	--	--	--	--	1.88
11/6/2000	--	--	--	--	--	--	--	--	--	--	--	1.96
2/7/2001	--	--	--	--	--	--	--	--	--	--	--	2.08
5/9/2001	--	--	--	--	--	--	--	--	--	--	--	1.81
8/24/2001	--	--	--	--	--	--	--	--	--	--	--	1.53
11/16/2001	--	--	--	--	--	--	--	--	--	--	--	1.92
2/21/2002	--	--	--	--	--	--	--	--	--	--	--	1.79
5/10/2002	--	--	--	--	--	--	--	--	--	--	--	0.7
8/26/2002	--	--	--	--	--	--	--	--	--	--	--	0.8
11/7/2002	ND<100	ND<500	ND<2.0	--	ND<2.0	ND<2.0	ND<2.0	ND<2.0	--	--	--	1.26
2/14/2003	--	--	--	--	--	--	--	--	--	--	--	1.16
5/12/2003	--	--	--	--	--	--	--	--	--	--	--	1.84
11/13/2003	--	ND<10000	--	--	--	--	--	--	--	--	--	--
5/20/2004	--	ND<1000	--	--	--	--	--	--	--	--	--	--
8/25/2004	--	--	--	--	--	--	--	--	--	--	--	0.49
11/2/2004	--	ND<1000	--	--	--	--	--	--	--	6.73	--	2.84
6/13/2005	--	ND<500	--	--	--	--	--	--	--	--	--	3.73
12/20/2005	--	ND<250	--	--	--	--	--	--	--	--	--	1.20
3/10/2006	--	--	--	--	--	--	--	--	--	--	--	0.41
6/20/2006	--	ND<1200	--	--	--	--	--	--	--	--	--	.61
9/25/2006	--	--	--	--	--	--	--	--	--	--	--	0.63
12/18/2006	--	ND<250	--	--	--	--	--	--	--	--	--	3.03
3/29/2007	--	--	--	--	--	--	--	--	--	--	--	2.63

Table 2 a
ADDITIONAL HISTORIC ANALYTICAL RESULTS
76 Station 3292

Date Sampled	TBA (µg/l)	Ethanol (8260B) (µg/l)	Ethylene- dibromide (EDB) (µg/l)	EDB (504) (µg/l)	1,2-DCA (EDC) (µg/l)	DIPE (µg/l)	ETBE (µg/l)	TAME (µg/l)	1,2- Dichloro- benzene (µg/l)	pH (lab) (pH)	Post-purge Dissolved Oxygen (mg/l)	Pre-purge Dissolved Oxygen (mg/l)
MW-7 continued												
6/26/2007	--	ND<250	--	--	--	--	--	--	--	--	--	6.81
12/18/2007	--	ND<1200	--	--	--	--	--	--	--	--	--	4.75
3/25/2008	--	--	--	--	--	--	--	--	--	--	--	5.02
6/18/2008	--	ND<1200	--	--	--	--	--	--	--	--	--	1.25
9/15/2008	--	--	--	--	--	--	--	--	--	--	--	0.67
12/17/2008	--	ND<2500	--	--	--	--	--	--	--	--	--	0.79
3/26/2009	--	--	--	--	--	--	--	--	--	--	--	0.66
6/22/2009	--	ND<1200	--	--	--	--	--	--	--	--	--	0.79
12/15/2009	--	ND<250	--	--	--	--	--	--	--	--	--	0.61
6/30/2010	--	ND<250	ND<0.50	--	ND<0.50	--	--	--	--	--	--	0.91
MW-8												
2/8/1996	--	--	--	--	--	--	--	--	--	--	--	3.85
5/8/1996	--	--	--	--	--	--	--	--	--	--	2.09	--
8/9/1996	--	--	--	--	--	--	--	--	--	--	--	2.56
11/7/1996	--	--	--	--	--	--	--	--	--	--	1.84	1.67
2/10/1997	--	--	--	--	--	--	--	--	--	--	2.1	--
8/5/1997	--	--	--	--	--	--	--	--	--	--	3.04	--
11/4/1997	--	--	--	--	--	--	--	--	--	--	2.11	--
2/12/1998	--	--	--	--	--	--	--	--	--	--	--	1.98
5/15/1998	--	--	--	--	--	--	--	--	--	--	--	2.44
8/12/1998	--	--	--	--	--	--	--	--	--	--	--	2.83
11/12/1998	--	--	--	--	--	--	--	--	--	--	--	3.16
3/1/1999	--	--	--	--	--	--	--	--	--	--	--	2.81
5/12/1999	--	--	--	--	--	--	--	--	--	--	--	2.74
8/11/1999	--	--	--	--	--	--	--	--	--	--	--	3.04

Table 2 a
ADDITIONAL HISTORIC ANALYTICAL RESULTS
76 Station 3292

Date Sampled	TBA (µg/l)	Ethanol (8260B) (µg/l)	Ethylene- dibromide (EDB) (µg/l)	EDB (504) (µg/l)	1,2-DCA (EDC) (µg/l)	DIPE (µg/l)	ETBE (µg/l)	TAME (µg/l)	1,2- Dichloro- benzene (µg/l)	pH (lab) (pH)	Post-purge Dissolved Oxygen (mg/l)	Pre-purge Dissolved Oxygen (mg/l)
MW-8 continued												
11/4/1999	--	--	--	--	--	--	--	--	--	--	--	3.41
2/29/2000	--	--	--	--	--	--	--	--	--	--	--	3.77
5/8/2000	--	--	--	--	--	--	--	--	--	--	--	3.97
8/8/2000	--	--	--	--	--	--	--	--	--	--	--	3.59
11/6/2000	--	--	--	--	--	--	--	--	--	--	--	3.71
2/7/2001	--	--	--	--	--	--	--	--	--	--	--	3.19
5/9/2001	--	--	--	--	--	--	--	--	--	--	--	3.59
8/24/2001	--	--	--	--	--	--	--	--	--	--	--	2.67
11/16/2001	--	--	--	--	--	--	--	--	--	--	--	2.64
2/21/2002	--	--	--	--	--	--	--	--	--	--	--	2.88
5/10/2002	--	--	--	--	--	--	--	--	--	--	--	0.7
8/26/2002	--	--	--	--	--	--	--	--	--	--	--	1
11/7/2002	ND<100	ND<500	ND<2.0	--	ND<2.0	ND<2.0	ND<2.0	ND<2.0	--	--	--	1.74
2/14/2003	--	--	--	--	--	--	--	--	--	--	--	1.88
5/12/2003	--	--	--	--	--	--	--	--	--	--	--	2.16
6/13/2005	--	ND<50	--	--	--	--	--	--	--	--	--	2.28
12/20/2005	--	ND<250	--	--	--	--	--	--	--	--	--	1.15
3/10/2006	--	--	--	--	--	--	--	--	--	--	--	0.47
6/20/2006	--	ND<250	--	--	--	--	--	--	--	--	--	5.54
9/25/2006	--	--	--	--	--	--	--	--	--	--	--	3.62
12/18/2006	--	ND<250	--	--	--	--	--	--	--	--	--	2.72
3/29/2007	--	--	--	--	--	--	--	--	--	--	--	0.76
6/26/2007	--	ND<250	--	--	--	--	--	--	--	--	--	6.07
12/18/2007	--	ND<250	--	--	--	--	--	--	--	--	--	4.75
3/25/2008	--	--	--	--	--	--	--	--	--	--	--	4.41

Table 2 a
ADDITIONAL HISTORIC ANALYTICAL RESULTS
76 Station 3292

Date Sampled	TBA (µg/l)	Ethanol (8260B) (µg/l)	Ethylene- dibromide (EDB) (µg/l)	EDB (504) (µg/l)	1,2-DCA (EDC) (µg/l)	DIPE (µg/l)	ETBE (µg/l)	TAME (µg/l)	1,2- Dichloro- benzene (µg/l)	pH (lab) (pH)	Post-purge Dissolved Oxygen (mg/l)	Pre-purge Dissolved Oxygen (mg/l)
MW-8 continued												
6/18/2008	--	ND<250	--	--	--	--	--	--	--	--	--	1.13
9/15/2008	--	--	--	--	--	--	--	--	--	--	--	0.69
12/17/2008	--	ND<250	--	--	--	--	--	--	--	--	--	0.70
3/26/2009	--	--	--	--	--	--	--	--	--	--	--	2.24
6/22/2009	--	ND<250	--	--	--	--	--	--	--	--	--	0.45
12/15/2009	--	ND<250	--	--	--	--	--	--	--	--	--	0.60
6/30/2010	--	ND<250	ND<0.50	--	ND<0.50	--	--	--	--	--	--	0.86
MW-9												
2/8/1996	--	--	--	--	--	--	--	--	--	--	--	3.62
5/8/1996	--	--	--	--	--	--	--	--	--	--	2.2	--
8/9/1996	--	--	--	--	--	--	--	--	--	--	--	2.51
11/7/1996	--	--	--	--	--	--	--	--	--	--	2.02	2.06
2/10/1997	--	--	--	--	--	--	--	--	--	--	1.96	--
8/5/1997	--	--	--	--	--	--	--	--	--	--	2.57	--
11/4/1997	--	--	--	--	--	--	--	--	--	--	2.6	--
2/12/1998	--	--	--	--	--	--	--	--	--	--	--	2.27
5/15/1998	--	--	--	--	--	--	--	--	--	--	--	2.62
8/12/1998	--	--	--	--	--	--	--	--	--	--	--	1.9
11/12/1998	--	--	--	--	--	--	--	--	--	--	--	1.38
3/1/1999	--	--	--	--	--	--	--	--	--	--	--	1.78
5/12/1999	--	--	--	--	--	--	--	--	--	--	--	2.26
8/11/1999	--	--	--	--	--	--	--	--	--	--	--	2.42
11/4/1999	--	--	--	--	--	--	--	--	--	--	--	2.71
2/29/2000	--	--	--	--	--	--	--	--	--	--	--	3.05
5/8/2000	--	--	--	--	--	--	--	--	--	--	--	3.77

Table 2 a
ADDITIONAL HISTORIC ANALYTICAL RESULTS
76 Station 3292

Date Sampled	TBA (µg/l)	Ethanol (8260B) (µg/l)	Ethylene- dibromide (EDB) (µg/l)	EDB (504) (µg/l)	1,2-DCA (EDC) (µg/l)	DIPE (µg/l)	ETBE (µg/l)	TAME (µg/l)	1,2- Dichloro- benzene (µg/l)	pH (lab) (pH)	Post-purge Dissolved Oxygen (mg/l)	Pre-purge Dissolved Oxygen (mg/l)
MW-9 continued												
8/8/2000	--	--	--	--	--	--	--	--	--	--	--	3.39
11/6/2000	--	--	--	--	--	--	--	--	--	--	--	4.06
2/7/2001	--	--	--	--	--	--	--	--	--	--	--	3.46
5/9/2001	--	--	--	--	--	--	--	--	--	--	--	4.33
8/24/2001	--	--	--	--	--	--	--	--	--	--	--	2.36
11/16/2001	--	--	--	--	--	--	--	--	--	--	--	2.48
2/21/2002	--	--	--	--	--	--	--	--	--	--	--	2.8
5/10/2002	--	--	--	--	--	--	--	--	--	--	--	0.6
8/26/2002	--	--	--	--	--	--	--	--	--	--	--	0.8
11/7/2002	ND<100	--	ND<2.0	--	ND<2.0	ND<2.0	ND<2.0	ND<2.0	--	--	--	1.32
2/14/2003	--	--	--	--	--	--	--	--	--	--	--	2.17
5/12/2003	--	--	--	--	--	--	--	--	--	--	--	1.94
8/11/2003	--	ND<500	--	--	--	--	--	--	--	--	--	--
11/13/2003	--	ND<500	--	--	--	--	--	--	--	--	--	--
2/17/2004	--	ND<500	--	--	--	--	--	--	--	--	--	--
5/20/2004	--	ND<50	--	--	--	--	--	--	--	--	--	--
8/25/2004	--	ND<50	--	--	--	--	--	--	--	--	--	0.52
11/2/2004	--	ND<50	--	--	--	--	--	--	--	6.77	--	2.54
3/17/2005	--	ND<50	--	--	--	--	--	--	--	--	--	0.78
6/13/2005	--	ND<50	--	--	--	--	--	--	--	--	--	7.04
9/27/2005	--	ND<250	--	--	--	--	--	--	--	--	--	1.44
12/20/2005	--	ND<250	--	--	--	--	--	--	--	--	--	1.40
3/10/2006	--	ND<250	--	--	--	--	--	--	--	--	--	0.63
6/20/2006	--	ND<250	--	--	--	--	--	--	--	--	--	5.54
9/25/2006	--	ND<250	--	--	--	--	--	--	--	--	--	5.38

Table 2 a
ADDITIONAL HISTORIC ANALYTICAL RESULTS
76 Station 3292

Date Sampled	TBA (µg/l)	Ethanol (8260B) (µg/l)	Ethylene- dibromide (EDB) (µg/l)	EDB (504) (µg/l)	1,2-DCA (EDC) (µg/l)	DIPE (µg/l)	ETBE (µg/l)	TAME (µg/l)	1,2- Dichloro- benzene (µg/l)	pH (lab) (pH)	Post-purge Dissolved Oxygen (mg/l)	Pre-purge Dissolved Oxygen (mg/l)
MW-9 continued												
12/18/2006	--	ND<250	--	--	--	--	--	--	--	--	--	3.01
3/29/2007	--	ND<250	--	--	--	--	--	--	--	--	--	3.35
6/26/2007	--	ND<250	--	--	--	--	--	--	--	--	--	5.10
9/26/2007	ND<10	ND<250	--	--	--	ND<0.50	ND<0.50	ND<0.50	--	--	--	1.38
12/18/2007	--	ND<250	--	--	--	--	--	--	--	--	--	4.28
3/25/2008	--	ND<250	--	--	--	--	--	--	--	--	--	3.87
6/18/2008	--	ND<250	--	--	--	--	--	--	--	--	--	0.63
9/15/2008	--	ND<250	--	--	--	--	--	--	--	--	--	5.08
12/17/2008	--	ND<250	--	--	--	--	--	--	--	--	--	1.22
3/26/2009	--	ND<250	--	--	--	--	--	--	--	--	--	4.31
6/22/2009	--	ND<250	--	--	--	--	--	--	--	--	--	1.55
12/15/2009	--	ND<250	--	--	--	--	--	--	--	--	--	2.39
6/30/2010	--	ND<250	ND<0.50	--	ND<0.50	--	--	--	--	--	--	2.70
MW-10												
11/2/1995	--	--	--	--	--	--	--	--	--	--	--	3.96
2/8/1996	--	--	--	--	--	--	--	--	--	--	--	2.88
5/8/1996	--	--	--	--	--	--	--	--	--	--	2.71	--
8/9/1996	--	--	--	--	--	--	--	--	--	--	--	2.63
11/7/1996	--	--	--	--	--	--	--	--	--	--	1.84	1.81
2/10/1997	--	--	--	--	--	--	--	--	--	--	2.03	--
8/5/1997	--	--	--	--	--	--	--	--	--	--	2.78	--
11/4/1997	--	--	--	--	--	--	--	--	--	--	2.11	--
2/12/1998	--	--	--	--	--	--	--	--	--	--	--	2.63
5/15/1998	--	--	--	--	--	--	--	--	--	--	--	2.24
8/12/1998	--	--	--	--	--	--	--	--	--	--	--	2.43

Table 2 a
ADDITIONAL HISTORIC ANALYTICAL RESULTS
76 Station 3292

Date Sampled	TBA (µg/l)	Ethanol (8260B) (µg/l)	Ethylene- dibromide (EDB) (µg/l)	EDB (504) (µg/l)	1,2-DCA (EDC) (µg/l)	DIPE (µg/l)	ETBE (µg/l)	TAME (µg/l)	1,2- Dichloro- benzene (µg/l)	pH (lab) (pH)	Post-purge Dissolved Oxygen (mg/l)	Pre-purge Dissolved Oxygen (mg/l)
MW-10 continued												
11/12/1998	--	--	--	--	--	--	--	--	--	--	--	2.66
3/1/1999	--	--	--	--	--	--	--	--	--	--	--	3.11
5/12/1999	--	--	--	--	--	--	--	--	--	--	--	2.77
8/11/1999	--	--	--	--	--	--	--	--	--	--	--	3.21
11/4/1999	--	--	--	--	--	--	--	--	--	--	--	3.12
2/29/2000	--	--	--	--	--	--	--	--	--	--	--	2.97
5/8/2000	--	--	--	--	--	--	--	--	--	--	--	2.63
8/8/2000	--	--	--	--	--	--	--	--	--	--	--	2.73
11/6/2000	--	--	--	--	--	--	--	--	--	--	--	3.1
2/7/2001	--	--	--	--	--	--	--	--	--	--	--	3.05
5/9/2001	--	--	--	--	--	--	--	--	--	--	--	3.38
8/24/2001	--	--	--	--	--	--	--	--	--	--	--	1.74
11/16/2001	--	--	--	--	--	--	--	--	--	--	--	2.27
2/21/2002	--	--	--	--	--	--	--	--	--	--	--	2.07
5/10/2002	--	--	--	--	--	--	--	--	--	--	--	0.6
8/26/2002	--	--	--	--	--	--	--	--	--	--	--	0.9
11/7/2002	ND<500	ND<2500	ND<10	--	ND<10	ND<10	ND<10	ND<10	--	--	--	0.97
2/14/2003	--	--	--	--	--	--	--	--	--	--	--	1.36
5/12/2003	--	--	--	--	--	--	--	--	--	--	--	1.84
8/11/2003	--	ND<500	--	--	--	--	--	--	--	--	--	--
11/13/2003	--	ND<25000	--	--	--	--	--	--	--	--	--	--
2/17/2004	--	ND<2500	--	--	--	--	--	--	--	--	--	--
5/20/2004	--	ND<250	--	--	--	--	--	--	--	--	--	--
8/25/2004	--	ND<250	--	--	--	--	--	--	--	--	--	0.57
11/2/2004	--	ND<250	--	--	--	--	--	--	--	7.08	--	2.44

Table 2 a
ADDITIONAL HISTORIC ANALYTICAL RESULTS
76 Station 3292

Date Sampled	TBA (µg/l)	Ethanol (8260B) (µg/l)	Ethylene- dibromide (EDB) (µg/l)	EDB (504) (µg/l)	1,2-DCA (EDC) (µg/l)	DIPE (µg/l)	ETBE (µg/l)	TAME (µg/l)	1,2- Dichloro- benzene (µg/l)	pH (lab) (pH)	Post-purge Dissolved Oxygen (mg/l)	Pre-purge Dissolved Oxygen (mg/l)
MW-10 continued												
3/17/2005	--	ND<250	--	--	--	--	--	--	--	--	--	0.53
6/13/2005	--	ND<250	--	--	--	--	--	--	--	--	--	1.38
9/27/2005	--	ND<2500	--	--	--	--	--	--	--	--	--	1.85
12/20/2005	--	ND<250	--	--	--	--	--	--	--	--	--	1.20
3/10/2006	--	ND<250	--	--	--	--	--	--	--	--	--	0.52
6/20/2006	--	ND<1200	--	--	--	--	--	--	--	--	--	.72
9/25/2006	--	ND<500	--	--	--	--	--	--	--	--	--	0.81
12/18/2006	--	ND<250	--	--	--	--	--	--	--	--	--	2.31
3/29/2007	--	ND<250	--	--	--	--	--	--	--	--	--	0.83
6/26/2007	--	ND<250	--	--	--	--	--	--	--	--	--	6.20
9/26/2007	ND<20	ND<500	--	--	--	ND<1.0	ND<1.0	ND<1.0	--	--	--	1.38
12/18/2007	--	ND<250	--	--	--	--	--	--	--	--	--	5.75
3/25/2008	--	ND<1200	--	--	--	--	--	--	--	--	--	6.17
6/18/2008	--	ND<500	--	--	--	--	--	--	--	--	--	1.60
9/15/2008	--	ND<250	--	--	--	--	--	--	--	--	--	1.24
12/17/2008	--	ND<2500	--	--	--	--	--	--	--	--	--	0.87
3/26/2009	--	ND<500	--	--	--	--	--	--	--	--	--	0.72
6/22/2009	--	ND<500	--	--	--	--	--	--	--	--	--	0.33
12/15/2009	--	ND<250	--	--	--	--	--	--	--	--	--	0.34
6/30/2010	--	ND<250	ND<0.50	ND<0.010	ND<0.50	--	--	--	--	--	--	2.32
MW-11												
11/2/1995	--	--	--	--	--	--	--	--	--	--	--	3.55
2/8/1996	--	--	--	--	--	--	--	--	--	--	--	2.19
5/8/1996	--	--	--	--	--	--	--	--	--	--	2.06	--
8/9/1996	--	--	--	--	--	--	--	--	--	--	--	2.11

Table 2 a
ADDITIONAL HISTORIC ANALYTICAL RESULTS
76 Station 3292

Date Sampled	TBA (µg/l)	Ethanol (8260B) (µg/l)	Ethylene- dibromide (EDB) (µg/l)	EDB (504) (µg/l)	1,2-DCA (EDC) (µg/l)	DIPE (µg/l)	ETBE (µg/l)	TAME (µg/l)	1,2- Dichloro- benzene (µg/l)	pH (lab) (pH)	Post-purge Dissolved Oxygen (mg/l)	Pre-purge Dissolved Oxygen (mg/l)
MW-11 continued												
11/7/1996	--	--	--	--	--	--	--	--	--	--	2.36	2.35
2/10/1997	--	--	--	--	--	--	--	--	--	--	2.18	--
8/5/1997	--	--	--	--	--	--	--	--	--	--	3.19	--
11/4/1997	--	--	--	--	--	--	--	--	--	--	2.01	--
2/12/1998	--	--	--	--	--	--	--	--	--	--	--	2.44
5/15/1998	--	--	--	--	--	--	--	--	--	--	--	1.8
8/12/1998	--	--	--	--	--	--	--	--	--	--	--	2.05
11/12/1998	--	--	--	--	--	--	--	--	--	--	--	1.67
3/1/1999	--	--	--	--	--	--	--	--	--	--	--	2.03
5/12/1999	--	--	--	--	--	--	--	--	--	--	--	2.14
8/11/1999	--	--	--	--	--	--	--	--	--	--	--	2.66
11/4/1999	--	--	--	--	--	--	--	--	--	--	--	2.6
2/29/2000	--	--	--	--	--	--	--	--	--	--	--	2.47
5/8/2000	--	--	--	--	--	--	--	--	--	--	--	2.7
8/8/2000	--	--	--	--	--	--	--	--	--	--	--	2.22
11/6/2000	--	--	--	--	--	--	--	--	--	--	--	3.16
2/7/2001	--	--	--	--	--	--	--	--	--	--	--	2.56
5/9/2001	--	--	--	--	--	--	--	--	--	--	--	2.82
8/24/2001	ND<500	ND<5000	ND<10	--	ND<10	ND<10	ND<10	ND<10	--	--	--	--
8/29/2001	ND<500	ND<5000	ND<10	--	ND<10	ND<10	ND<10	ND<10	--	--	--	2.4
11/16/2001	--	--	--	--	--	--	--	--	--	--	--	2.17
2/21/2002	--	--	--	--	--	--	--	--	--	--	--	2.72
5/10/2002	ND<200	ND<1000	ND<4.0	--	ND<4.0	ND<4.0	ND<4.0	ND<4.0	--	--	--	0.5
8/26/2002	ND<100	ND<500	ND<2.0	--	ND<2.0	ND<2.0	ND<2.0	ND<2.0	--	--	--	0.7
11/7/2002	ND<500	ND<2500	ND<10	--	ND<10	ND<10	ND<10	ND<10	--	--	--	1.17

Table 2 a
ADDITIONAL HISTORIC ANALYTICAL RESULTS
76 Station 3292

Date Sampled	TBA (µg/l)	Ethanol (8260B) (µg/l)	Ethylene- dibromide (EDB) (µg/l)	EDB (504) (µg/l)	1,2-DCA (EDC) (µg/l)	DIPE (µg/l)	ETBE (µg/l)	TAME (µg/l)	1,2- Dichloro- benzene (µg/l)	pH (lab) (pH)	Post-purge Dissolved Oxygen (mg/l)	Pre-purge Dissolved Oxygen (mg/l)
MW-11 continued												
2/14/2003	--	--	--	--	--	--	--	--	--	--	--	1.08
5/12/2003	ND<500	ND<2500	ND<10	--	ND<10	ND<10	ND<10	ND<10	--	--	--	1.48
8/11/2003	ND<500	ND<2500	ND<10	--	--	ND<10	ND<10	ND<10	ND<10	--	--	--
11/13/2003	--	ND<2500	--	--	--	--	--	--	--	--	--	--
2/17/2004	ND<500	ND<2500	ND<10	--	ND<10	ND<10	ND<10	ND<10	--	--	--	--
5/20/2004	ND<25	ND<250	ND<2.5	--	ND<2.5	ND<5.0	ND<2.5	ND<2.5	--	--	--	--
8/25/2004	18	ND<100	ND<0.5	--	ND<0.5	ND<1.0	ND<0.5	ND<0.5	--	--	--	0.55
11/2/2004	--	ND<100	--	--	--	--	--	--	--	7.08	--	3.0
3/17/2005	13	ND<100	ND<1.0	--	ND<1.0	ND<1.0	ND<1.0	ND<1.0	--	--	--	0.58
6/13/2005	15	ND<50	ND<0.50	--	ND<0.50	ND<0.50	ND<0.50	ND<0.50	--	--	--	6.78
9/27/2005	--	ND<250	--	--	--	--	--	--	--	--	--	1.40
12/20/2005	ND<10	ND<250	ND<0.50	--	ND<0.50	ND<0.50	ND<0.50	ND<0.50	--	--	--	1.46
3/10/2006	ND<50	ND<1200	ND<2.5	--	ND<2.5	ND<2.5	ND<2.5	ND<2.5	--	--	--	0.45
6/20/2006	ND<50	ND<1200	ND<2.5	--	ND<2.5	ND<2.5	ND<2.5	ND<2.5	--	--	--	.85
9/25/2006	--	ND<250	--	--	--	--	--	--	--	--	--	0.72
12/18/2006	--	ND<250	--	--	--	--	--	--	--	--	--	1.08
3/29/2007	ND<10	ND<250	ND<0.50	--	ND<0.50	ND<0.50	ND<0.50	ND<0.50	--	--	--	1.59
6/26/2007	ND<10	ND<250	ND<0.50	--	ND<0.50	ND<0.50	ND<0.50	ND<0.50	--	--	--	5.51
9/26/2007	ND<10	ND<250	--	--	--	ND<0.50	ND<0.50	ND<0.50	--	--	--	1.58
12/18/2007	--	ND<250	--	--	--	--	--	--	--	--	--	4.15
3/25/2008	--	ND<250	--	--	--	--	--	--	--	--	--	3.82
6/18/2008	--	ND<250	--	--	--	--	--	--	--	--	--	1.00
9/15/2008	--	ND<250	--	--	--	--	--	--	--	--	--	4.90
12/17/2008	--	ND<250	--	--	--	--	--	--	--	--	--	1.36
3/26/2009	--	ND<250	--	--	--	--	--	--	--	--	--	1.23

Table 2 a
ADDITIONAL HISTORIC ANALYTICAL RESULTS
76 Station 3292

Date Sampled	TBA (µg/l)	Ethanol (8260B) (µg/l)	Ethylene- dibromide (EDB) (µg/l)	EDB (504) (µg/l)	1,2-DCA (EDC) (µg/l)	DIPE (µg/l)	ETBE (µg/l)	TAME (µg/l)	1,2- Dichloro- benzene (µg/l)	pH (lab) (pH)	Post-purge Dissolved Oxygen (mg/l)	Pre-purge Dissolved Oxygen (mg/l)
MW-11 continued												
6/22/2009	--	ND<250	--	--	--	--	--	--	--	--	--	0.78
12/15/2009	--	ND<250	--	--	--	--	--	--	--	--	--	--
6/30/2010	--	ND<250	ND<0.50	--	ND<0.50	--	--	--	--	--	--	0.87

FIGURES

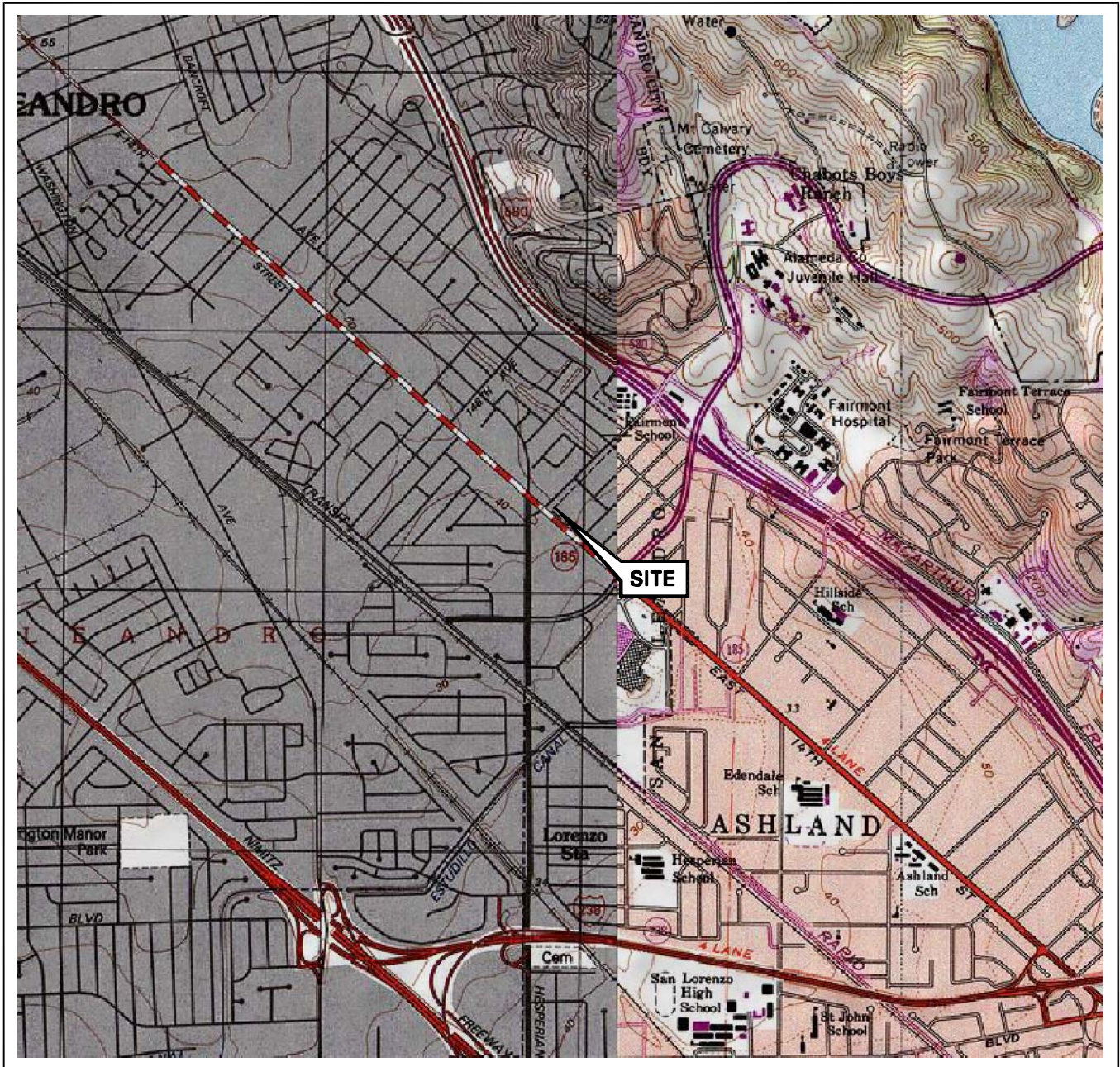

SOURCE:

United States Geological Survey
7.5 Minute Topographic Map:
Hayward & San Leandro Quadrangle

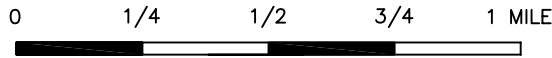

SCALE 1: 24,000



QUADRANGLE
LOCATION







76 STATION 3292
15008 EAST 14th STREET
SAN LEANDRO, CALIFORNIA

VICINITY MAP

FIGURE 1

LEGEND

- MW-11  Monitoring Well with Groundwater Elevation (feet)
- MW-3(SP)  Shadral Monitoring Well
- 26.75  Groundwater Elevation Contour
-  General Direction of Groundwater Flow

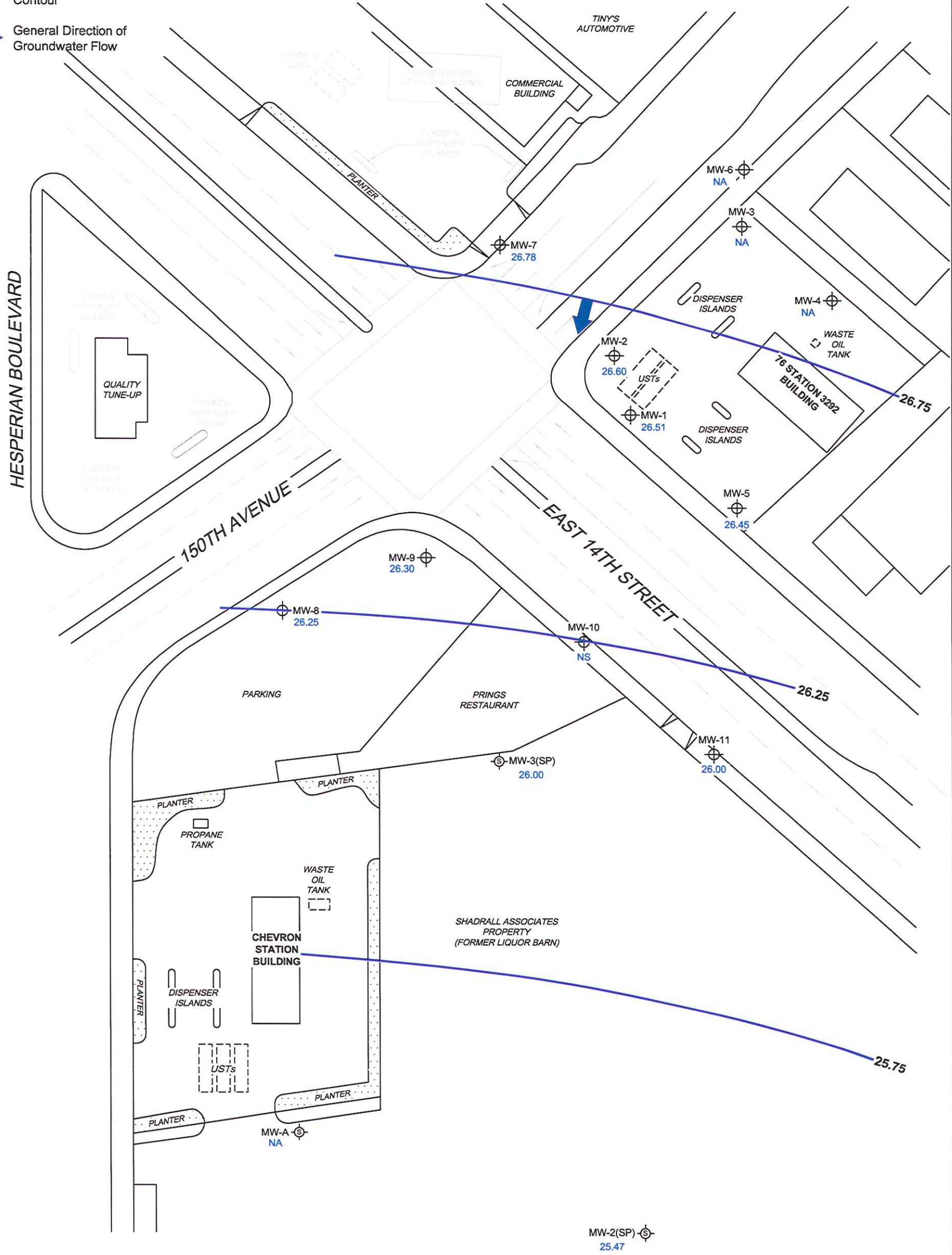

NOTES:

Contour lines are interpretive and based on fluid levels measured in monitoring wells. Elevations are in feet above mean sea level. NS = not surveyed. NA = not analyzed, measured, or collected. UST = underground storage tank.



PROJECT: 173845
 FACILITY:
 76 STATION 3292
 15008 EAST 14TH STREET
 SAN LEANDRO, CALIFORNIA

**GROUNDWATER ELEVATION
 CONTOUR MAP**
 June 30, 2010

FIGURE 2

LEGEND

- MW-11 Monitoring Well with Dissolved-Phase TPH-G (GC/MS) Concentration ($\mu\text{g/l}$)
- MW-3(SP) Shadroll Monitoring Well
- 10,000 Dissolved-Phase TPH-G Contour ($\mu\text{g/l}$)

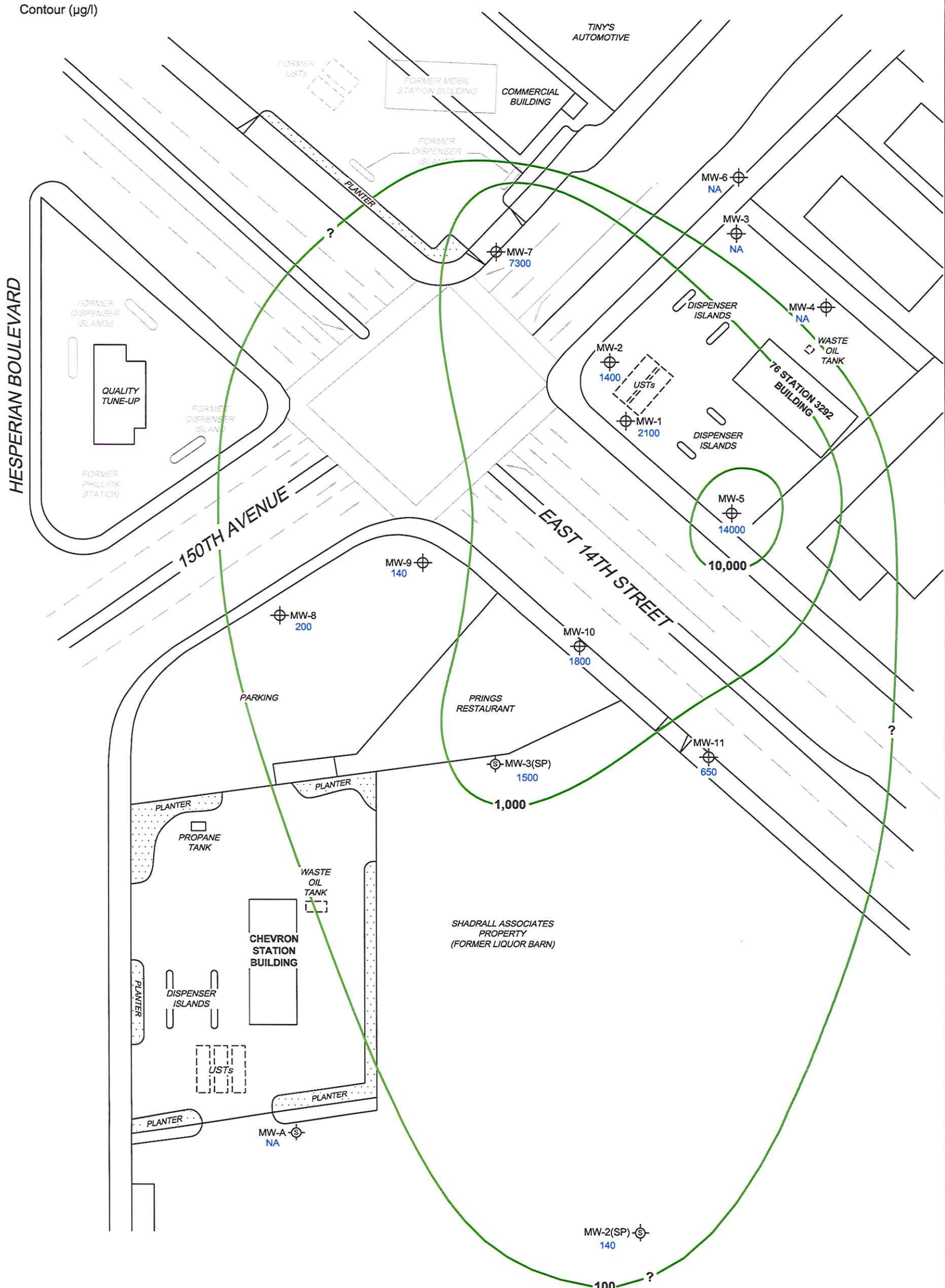

NOTES:

Contour lines are interpretive and based on laboratory analysis results of groundwater samples.
 TPH-G (GC/MS) = total petroleum hydrocarbons with gasoline distinction utilizing EPA Method 8260B.
 $\mu\text{g/l}$ = micrograms per liter. NA = not analyzed, measured, or collected. UST = underground storage tank.

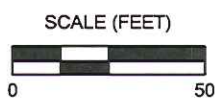



PROJECT: 173845
 FACILITY:
 76 STATION 3292
 15008 EAST 14TH STREET
 SAN LEANDRO, CALIFORNIA

**DISSOLVED-PHASE TPH-G
 CONCENTRATION MAP**
 June 30, 2010

FIGURE 3

LEGEND

- MW-11  Monitoring Well with Dissolved-Phase Benzene Concentration ($\mu\text{g/l}$)
- MW-3(SP)  Shadrall Monitoring Well

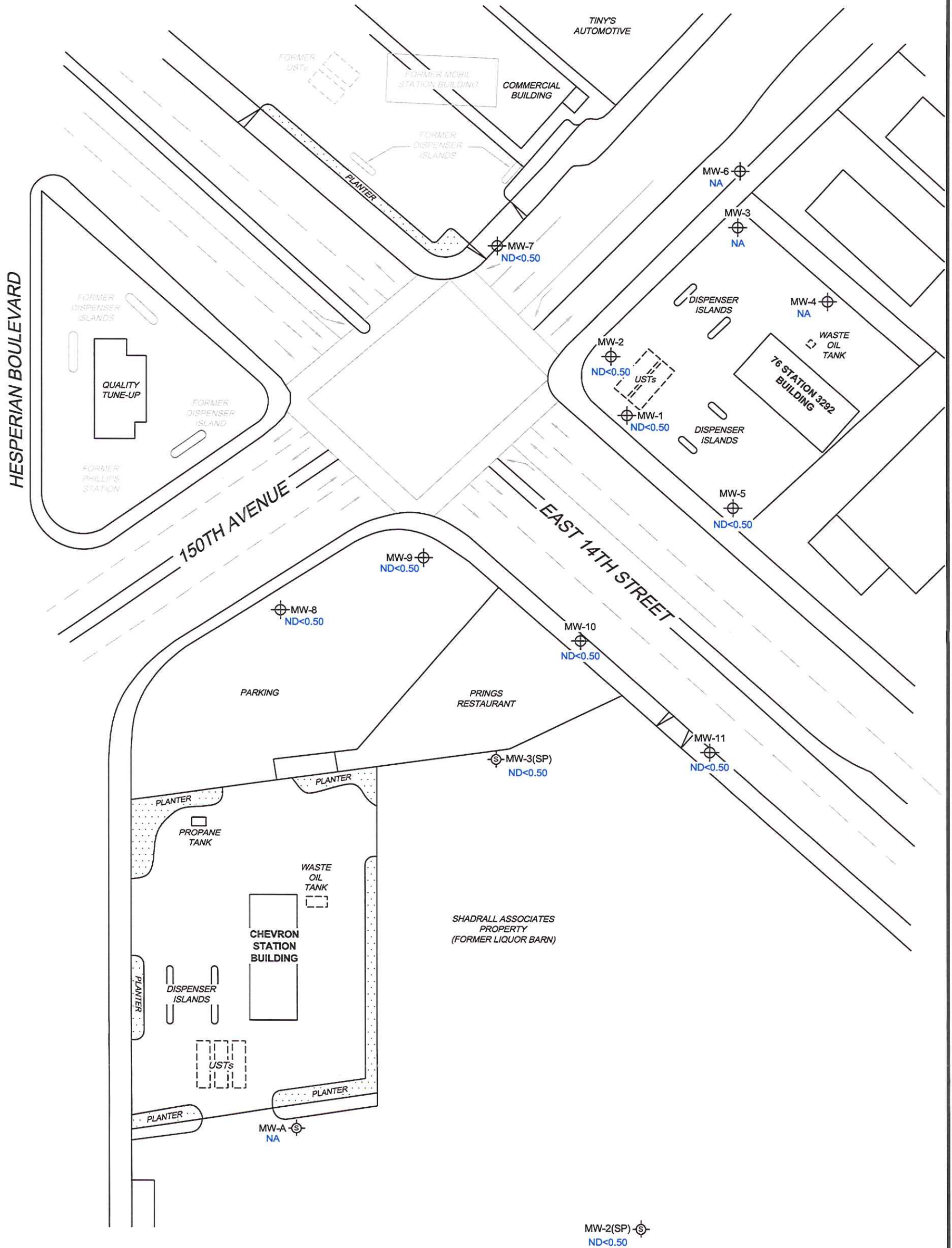

NOTES:

$\mu\text{g/l}$ = micrograms per liter. ND = not detected at limit indicated on official laboratory report. NA = not analyzed, measured, or collected. UST = underground storage tank.

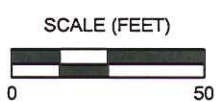



PROJECT: 173845
FACILITY:
76 STATION 3292
15008 EAST 14TH STREET
SAN LEANDRO, CALIFORNIA

**DISSOLVED-PHASE BENZENE
CONCENTRATION MAP**
June 30, 2010

FIGURE 4

LEGEND

- MW-11  Monitoring Well with Dissolved-Phase MTBE Concentration ($\mu\text{g/l}$)
- MW-3(SP)  Shadral Monitoring Well
-  10 Dissolved-Phase MTBE Contour ($\mu\text{g/l}$)

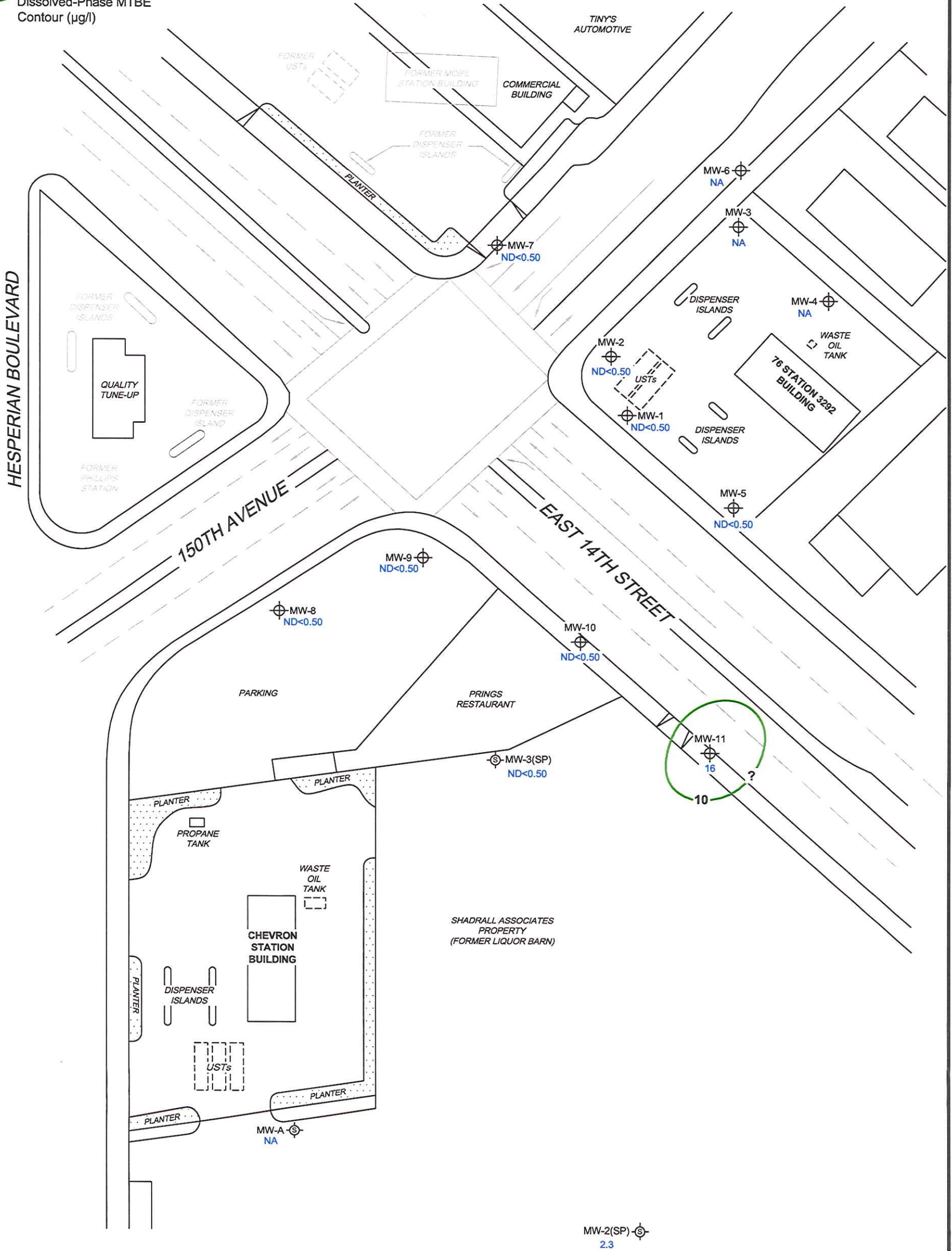

NOTES:

Contour lines are interpretive and based on laboratory analysis results of groundwater samples. MTBE = methyl tertiary butyl ether. $\mu\text{g/l}$ = micrograms per liter. ND = not detected at limit indicated on official laboratory report. NA = not analyzed, measured, or collected. UST = underground storage tank. Results obtained using EPA Method 8260B.



PROJECT: 173845
 FACILITY:
 76 STATION 3292
 15008 EAST 14TH STREET
 SAN LEANDRO, CALIFORNIA

**DISSOLVED-PHASE MTBE
 CONCENTRATION MAP**
 June 30, 2010

FIGURE 5

GRAPHS

Groundwater Elevations vs. Time
76 Station 3292

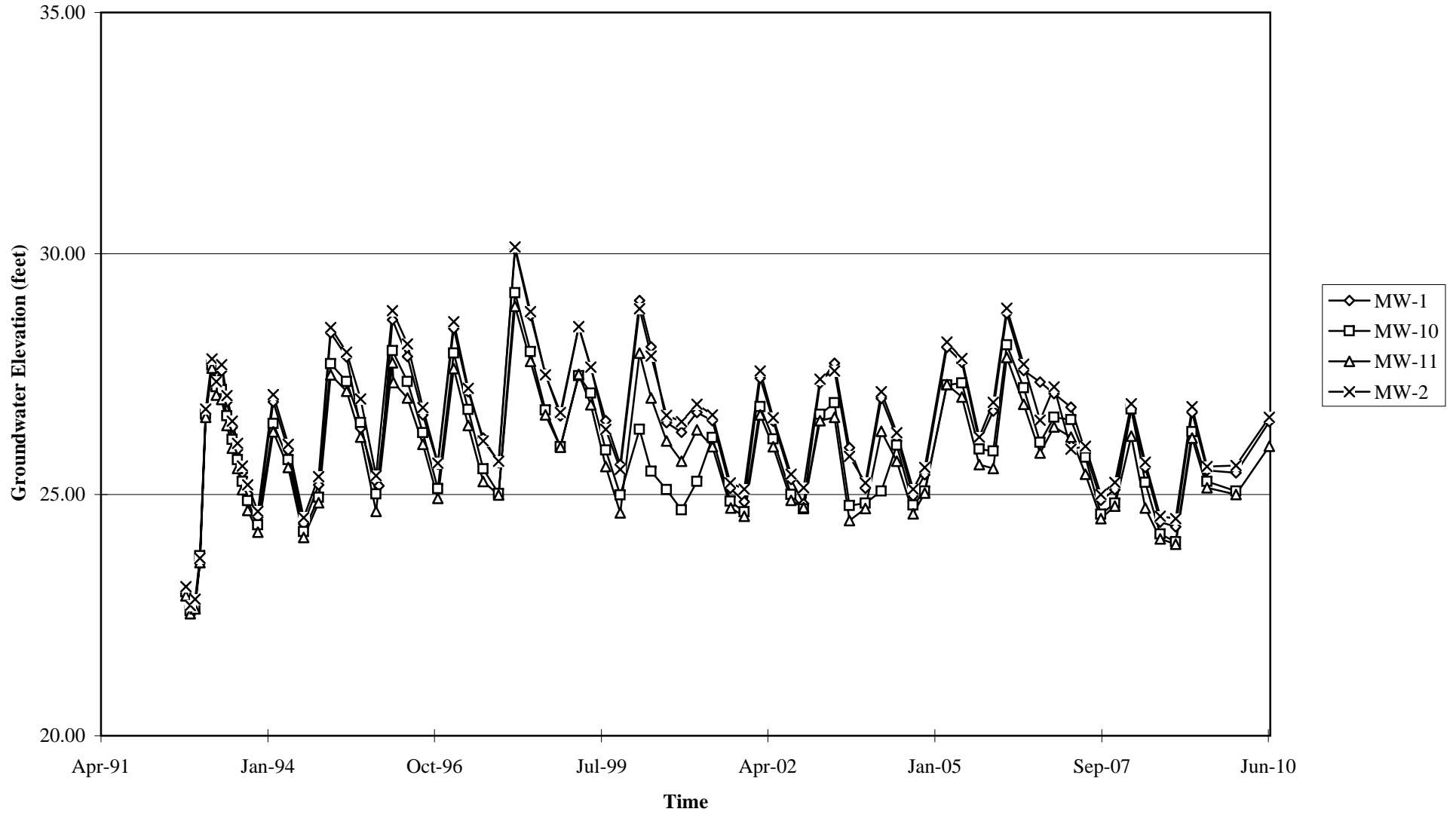

Elevations may have been corrected for apparent changes due to resurvey

Groundwater Elevations vs. Time
76 Station 3292

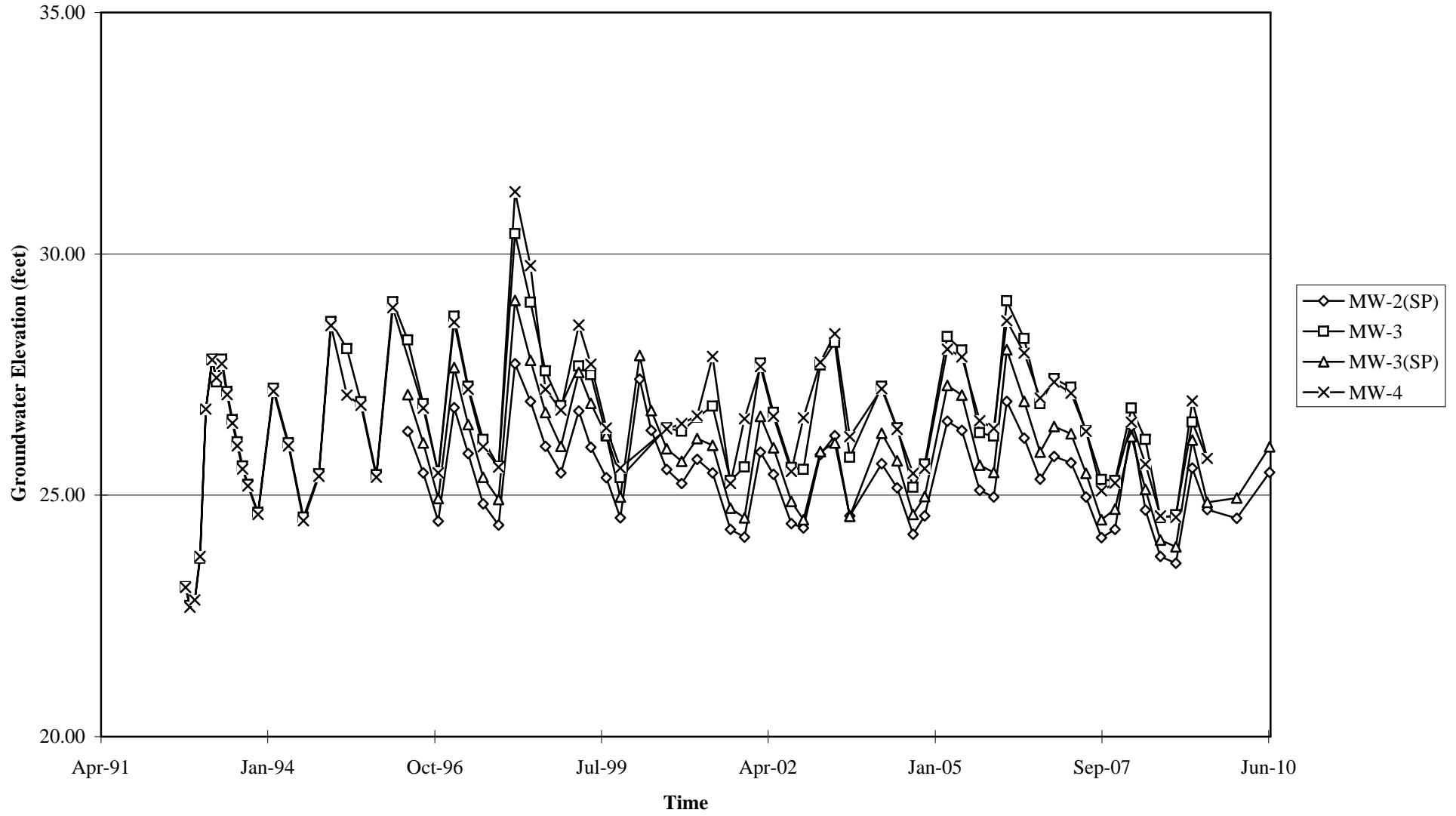

Elevations may have been corrected for apparent changes due to resurvey

Groundwater Elevations vs. Time
76 Station 3292

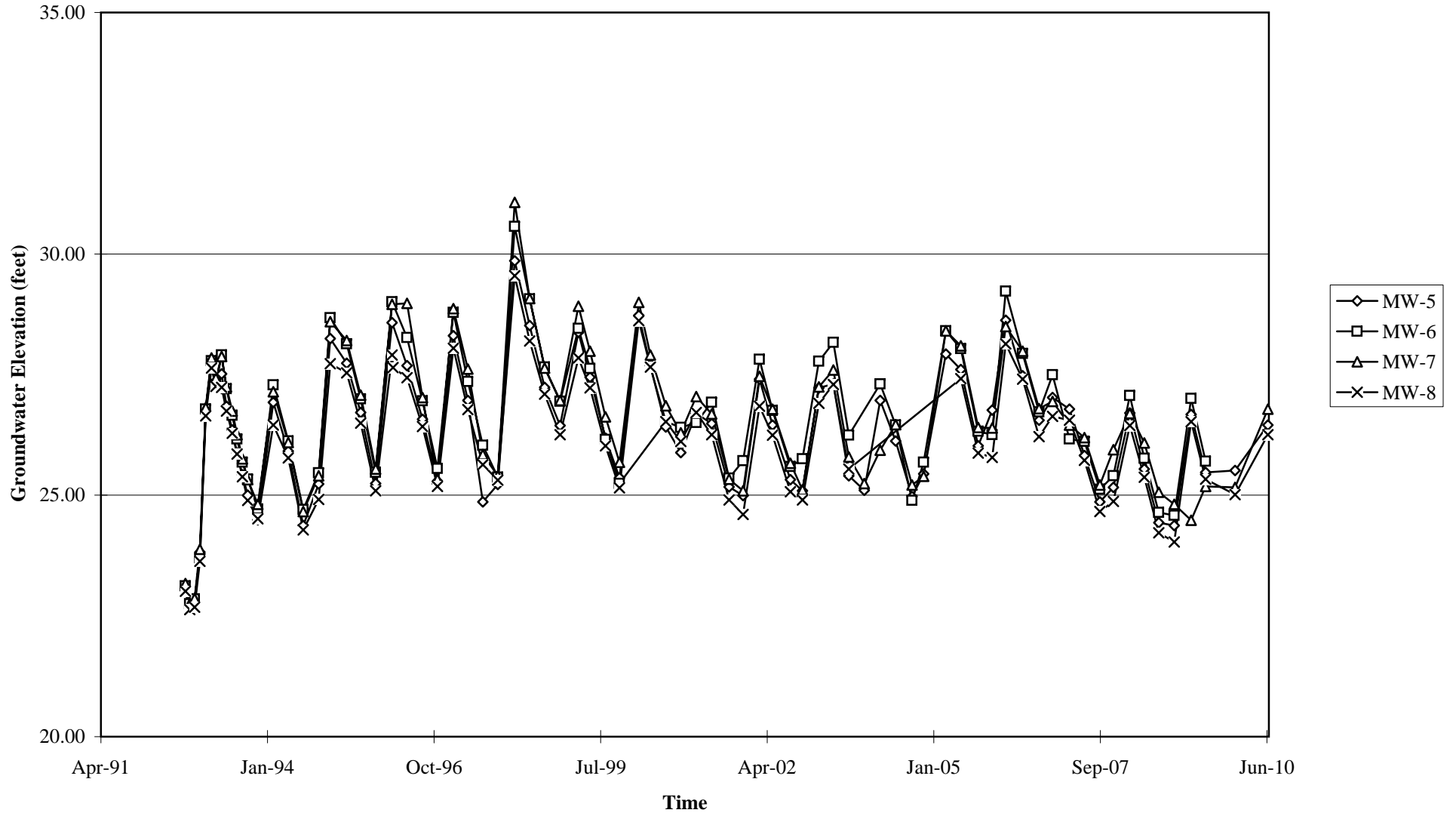

Elevations may have been corrected for apparent changes due to resurvey

Groundwater Elevations vs. Time
76 Station 3292

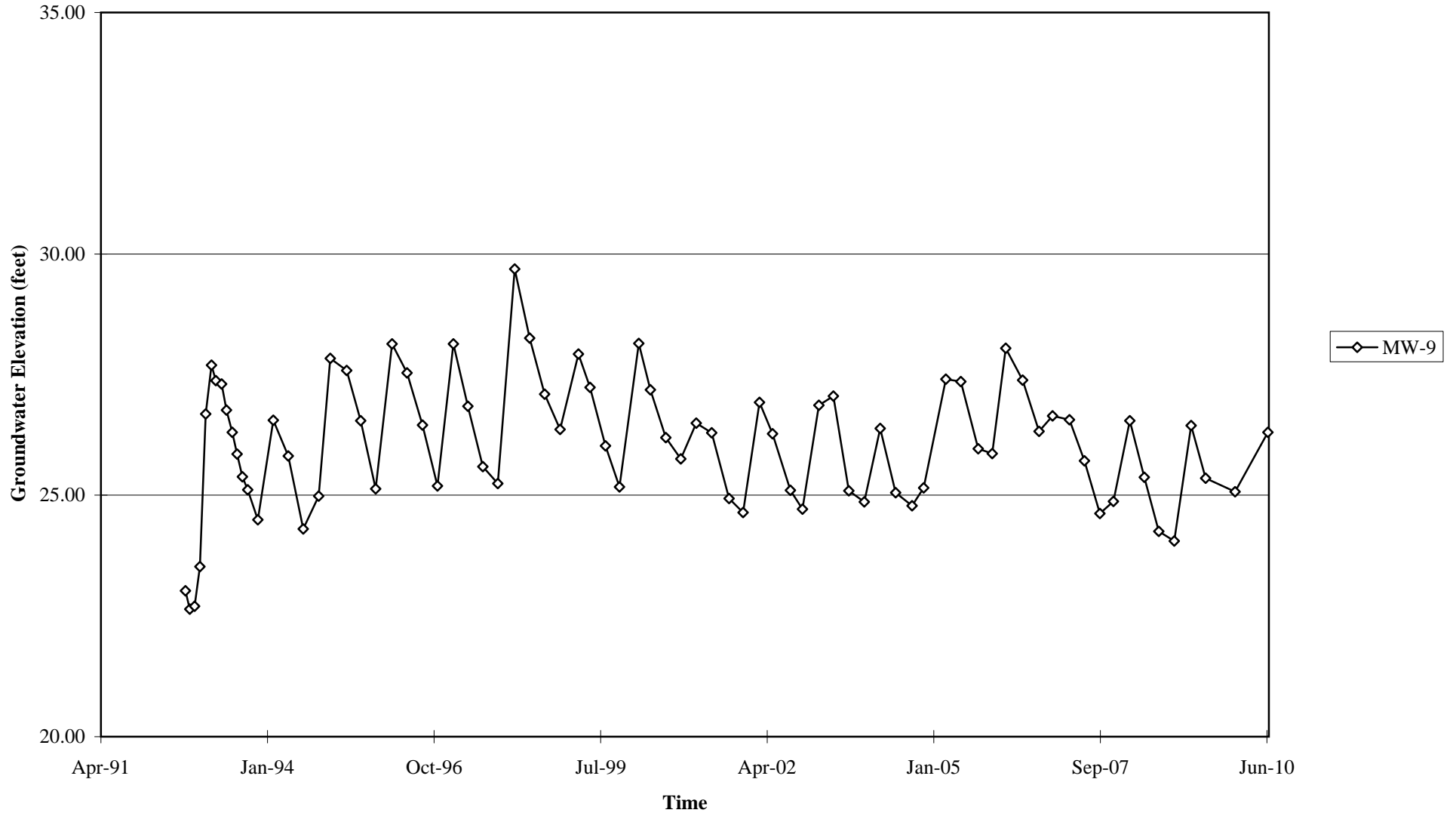

Elevations may have been corrected for apparent changes due to resurvey

Benzene Concentrations vs Time

76 Station 3292

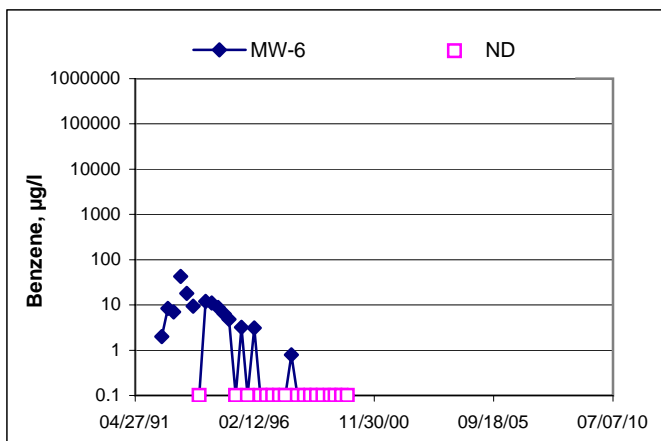
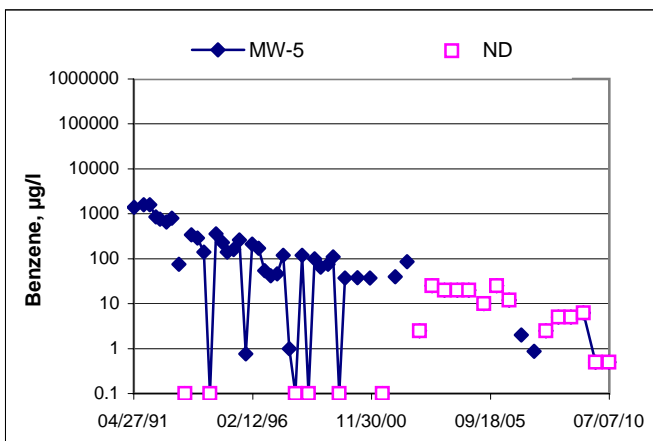
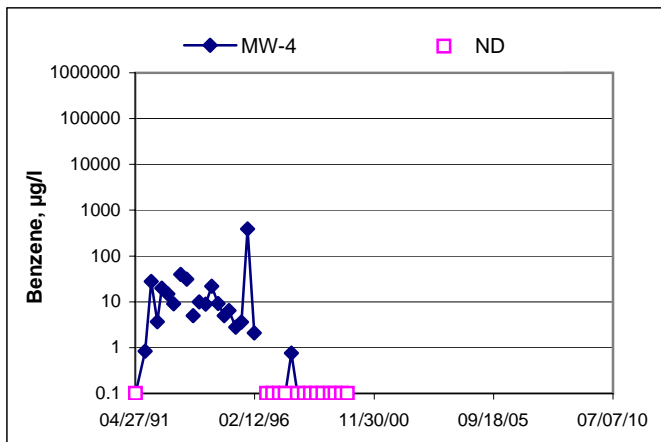
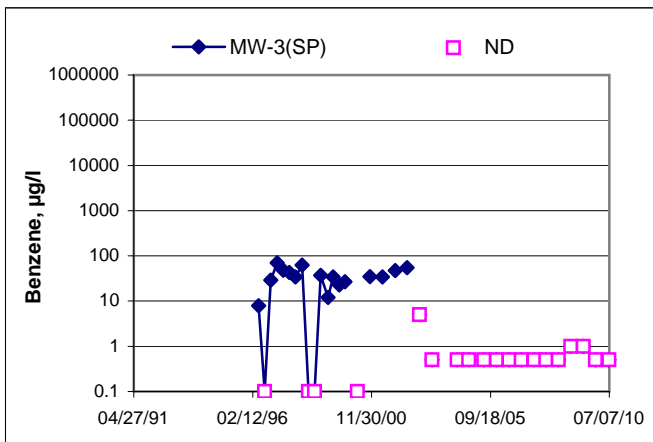
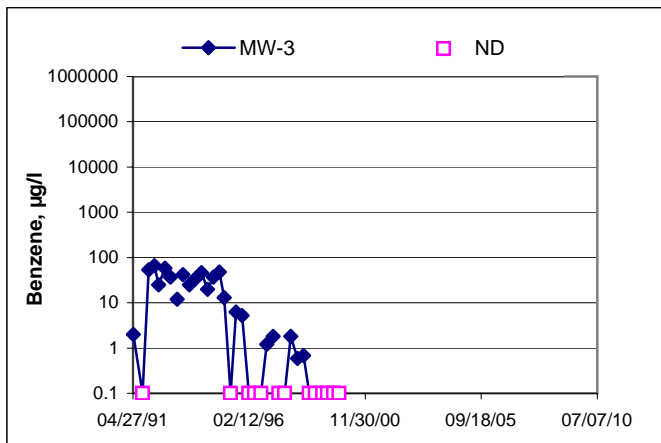
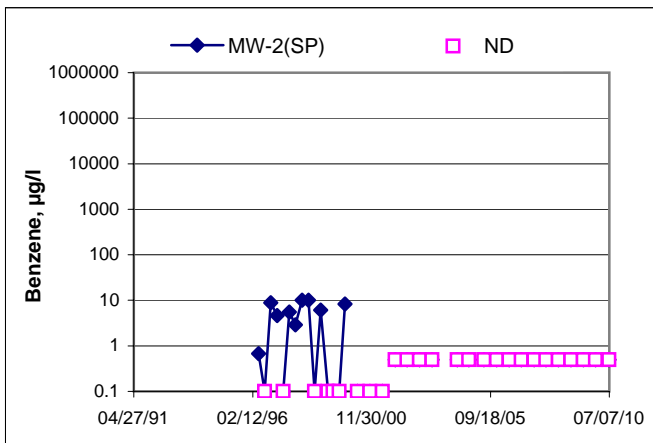
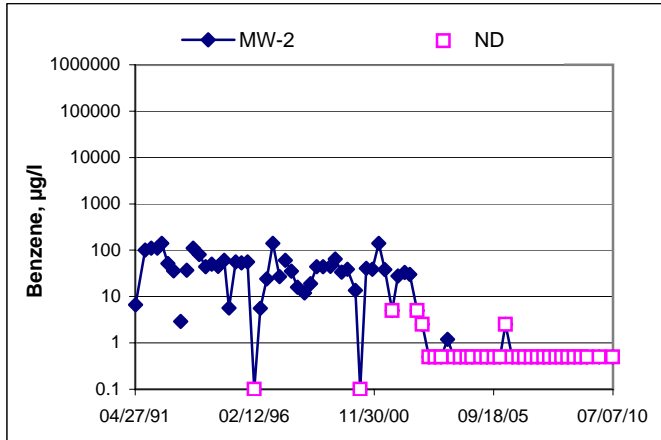
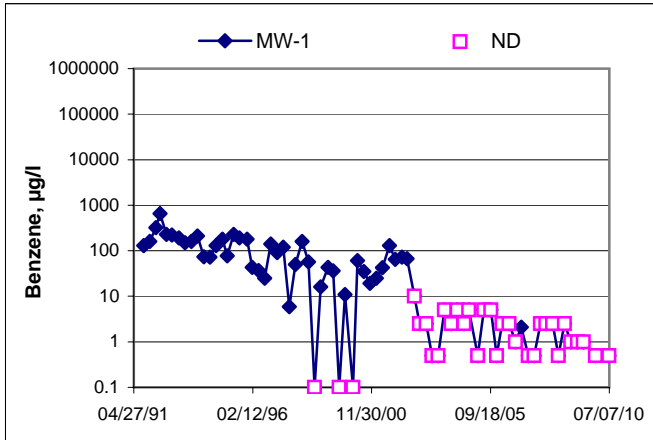

Benzene Concentrations vs Time 76 Station 3292

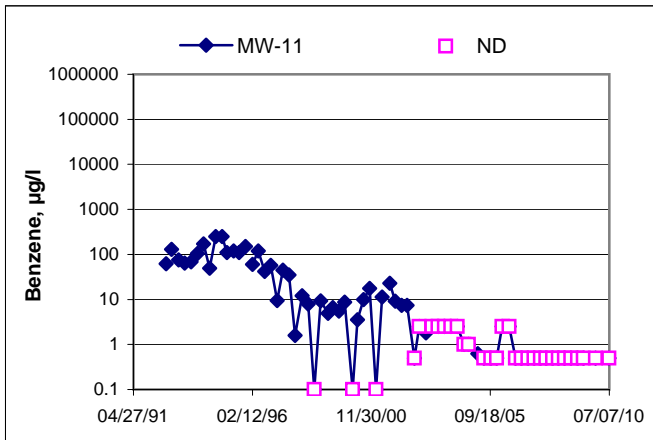
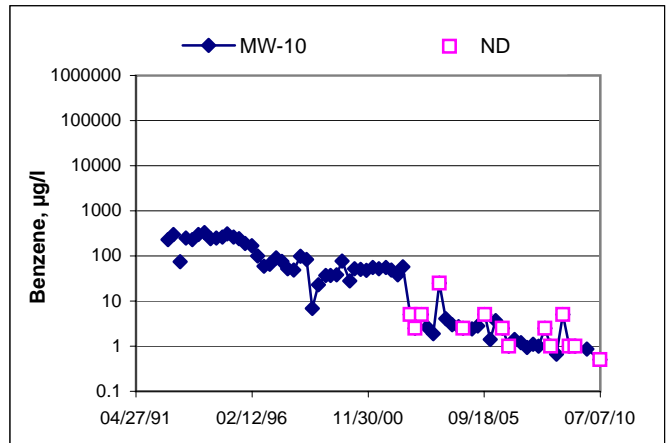
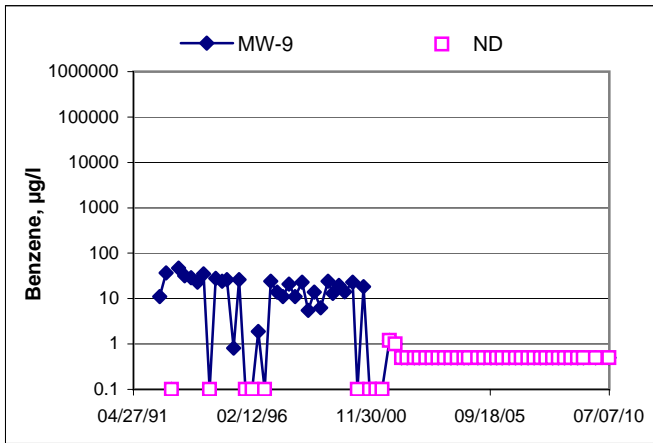
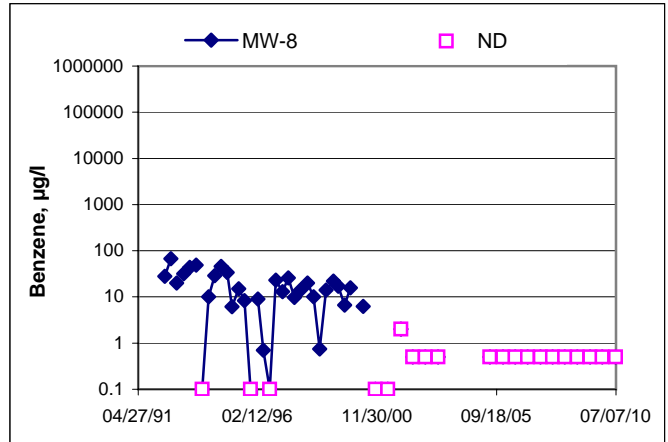
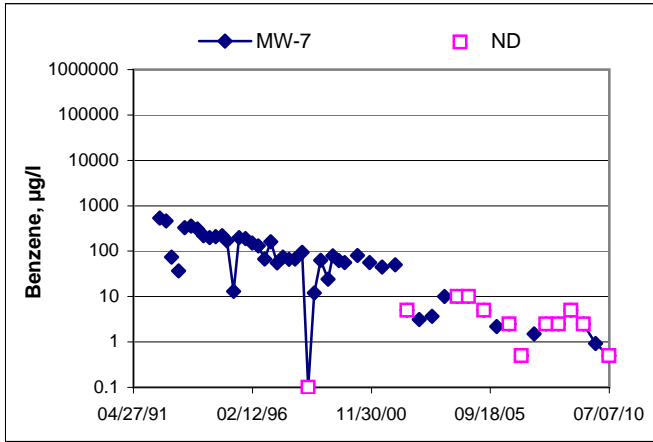

GENERAL FIELD PROCEDURES

Groundwater Monitoring and Sampling Assignments

For each site, TRC technicians are provided with a Technical Service Request (TSR) that specifies activities required to complete the groundwater monitoring and sampling assignment for the site. TSRs are based on client directives, instructions from the primary environmental consultant for the site, regulatory requirements, and TRC's previous experience with the site.

Fluid Level Measurements

Initial site activities include determination of well locations based on a site map provided with the TSR. Well boxes are opened and caps are removed. Indications of well or well box damage or of pressure buildup in the well are noted.

Fluid levels in each well are measured using a coated cloth tape equipped with an electronic interface probe, which distinguishes between liquid phase hydrocarbon (LPH) and water. The depth to LPH (if it is present), to water, and to the bottom of the well are measured from the top of the well casing (surveyors mark or notch if present) to the nearest 0.01 foot. Unless otherwise instructed, a well with less than 0.67 foot between the measured top of water and the measured bottom of the well casing is considered dry, and is not sampled. If the well contains 0.67 foot or more of water, an attempt is made to bail and/or sample as specified on the TSR.

Wells that are found to contain LPH are not purged or sampled. Instead, one casing volume of fluid is bailed from the well and the well is re-sealed. Bailed fluids are placed in a container separate from normal purge water, and properly disposed.

Purging and Groundwater Parameter Measurement

TSR instructions may specify that a well not be purged (no-purge sampling), be purged using low-flow methods, or be purged using conventional pump and/or bail methods. Conventional purging generally consists of pumping or bailing until a minimum of three casing volumes of water have been removed or until the well has been pumped dry. Pumping is generally accomplished using submersible electric or pneumatic diaphragm pumps.

During conventional purging, three groundwater parameters (temperature, pH, and conductivity) are measured after removal of each casing volume. Stabilization of these parameters, to within 10 percent, confirm that sufficient purging has been completed. In some cases, the TSR indicates that other parameters are also to be measured during purging. TRC commonly measures dissolved oxygen (DO), oxidation-reduction potential (ORP), and/or turbidity. Instruments used for groundwater parameter measurements are calibrated daily according to manufacturer's instructions.

Low-flow purging utilizes a bladder or peristaltic pump to remove water from the well at a low rate. Groundwater parameters specified by the TSR are measured continuously until they become stable in general accordance with EPA guidelines.

Purge water is generally collected in labeled drums for disposal. Drums may be left on site for disposal by others, or transported to a collection location for eventual transfer to a licensed treatment or recycling facility. In some cases, purge water may be collected directly from the site by a licensed vacuum truck company, or may be treated on site by an active remediation system, if so directed.

Groundwater Sample Collection

After wells are purged, or not purged, according to TSR instructions, samples are collected for laboratory analysis. For wells that have been purged using conventional pump or bail methods, sampling is conducted after the well has recovered to 80 percent of its original volume or after two hours if the well does not recover to at least 80 percent. If there is insufficient recharge of water in the well after two hours, the well is not sampled.

Samples are collected by lowering a new, disposable, ½-inch to 4-inch polyethylene bottom-fill bailer to just below the water level in the well. The bailer is retrieved and the water sample is carefully transferred to containers specified for the laboratory analytical methods indicated by the TSR. Particular care is given to containers for volatile organic analysis (VOAs) which require filling to zero headspace and fitting with Teflon-sealed caps.

After filling, all containers are labeled with project number (or site number), well designation, sample date, sample time, and the sampler's initials, and placed in an insulated chest with ice. Samples remain chilled prior to and during transport to a state-certified laboratory for analysis. Sample container descriptions and requested analyses are entered onto a chain-of-custody form in order to provide instructions to the laboratory. The chain-of-custody form accompanies the samples during transportation to provide a continuous record of possession from the field to the laboratory. If a freight or overnight carrier transports the samples, the carrier is noted on the form.

For wells that have been purged using low-flow methods, sample containers are filled from the effluent stream of the bladder or peristaltic pump. In some cases, if so specified by the TSR, samples are taken from the sample ports of actively pumping remediation wells.

Sequence of Gauging, Purging and Sampling

The sequence in which monitoring activities are conducted is specified on the TSR. In general, wells are gauged beginning with the least affected well and ending with the well that has the highest concentration based on previous analytic results. After all gauging for the site is completed, wells are purged and/or sampled from the least-affected to the most-affected well.

Decontamination

In order to reduce the possibility of cross contamination between wells, strict isolation and decontamination procedures are observed. Portable pumps are not used in wells with LPH. Technicians wear nitrile gloves during all gauging, purging, and sampling activities. Gloves are changed between wells and more often if warranted. Any equipment that could come in contact with fluids are either dedicated a particular well, decontaminated prior to each use, or discarded after a single use. Decontamination consists of washing in a solution of Liqui-nox and water and rinsing twice. The final rinse is in deionized water.

Exceptions

Additional tasks or non-standard procedures, if any, that may be requested or required for a particular site, and noted on the site TSR, are documented in field notes on the following pages.

FIELD MONITORING DATA SHEET

Technician: JOE

Job #/Task #: 173845/FA20

Date: 06/30/10

Site # 3292

Project Manager A. Collins

Page 1 of 1

Well #	TOC	Time Gauged	Total Depth	Depth to Water	Depth to Product	Product Thickness (feet)	Time Sampled	Misc. Well Notes
MW-5	X	0551	22.09	9.47	—	—	0851	2"
MW-2	X	0556	19.04	9.70	—	—	0913	2"
MW-9	X	0605	19.03	9.97	—	—	0940	2"
MW-8	X	0609	18.94	10.62	—	—	1007	2"
MW-3(SP)	X	0616	20.49	9.82	—	—	1035	2"
MW-2(SP)	X	0624	20.74	9.97	—	—	1057	2"
MW-1	X	0633	18.91	9.83	—	—	0825	2"
MW-11	X	0644	18.94	9.50	—	—	1117	2"
MW-10	X	0650	19.65	9.59	—	—	1140	2"
MW-7	X	0720	21.15	9.28	—	—	0745	2" pressure

FIELD DATA COMPLETE	QA/QC	COC	WELL BOX CONDITION SHEETS
MANIFEST	DRUM INVENTORY	TRAFFIC CONTROL	



GROUNDWATER SAMPLING FIELD NOTES

Technician: JOE

Site: 3292

Project No.: 173845

Date: 06/30/18

Well No. MW-5

Purge Method: DTA

Depth to Water (feet): 9.47

Depth to Product (feet): _____

Total Depth (feet): 22.09

LPH & Water Recovered (gallons): _____

Water Column (feet): 12.62

Casing Diameter (Inches): 2"

80% Recharge Depth(feet): _____

1 Well Volume (gallons): 3

Time Start	Time Stop	Depth to Water (feet)	Volume Purged (gallons)	Conductivity (µS/cm)	Temperature (F) (C)	pH	D.O. (mg/L)	ORP	Turbidity
Pre-Purge							0.67		
0940			3	874.7	18.4	7.32			
			6	876.9	18.8	7.13			
	0942		9	873.6	19.0	7.02			
Static at Time Sampled			Total Gallons Purged			Sample Time			
9.73			9			0951			
Comments:									

Well No. MW-2

Purge Method: DTA

Depth to Water (feet): 9.70

Depth to Product (feet): _____

Total Depth (feet): 19.04

LPH & Water Recovered (gallons): _____

Water Column (feet): 9.34

Casing Diameter (Inches): 2"

80% Recharge Depth(feet): 11.56

1 Well Volume (gallons): 2

Time Start	Time Stop	Depth to Water (feet)	Volume Purged (gallons)	Conductivity (µS/cm)	Temperature (F) (C)	pH	D.O. (mg/L)	ORP	Turbidity
Pre-Purge							0.80		
0905			2	744.6	21.3	7.50			
			4	724.5	20.9	7.38			
	0907		6	726.0	20.5	7.26			
Static at Time Sampled			Total Gallons Purged			Sample Time			
9.80			6			0913			
Comments:									

GROUNDWATER SAMPLING FIELD NOTES

Technician: JOE

Site: 3292

Project No.: 173845

Date: 06/30/10

Well No. MW-9

Purge Method: DIA

Depth to Water (feet): 9.97

Depth to Product (feet): _____

Total Depth (feet): 19.03

LPH & Water Recovered (gallons): _____

Water Column (feet): 9.06

Casing Diameter (Inches): 2"

80% Recharge Depth(feet): 11.78

1 Well Volume (gallons): 2

Time Start	Time Stop	Depth to Water (feet)	Volume Purged (gallons)	Conductivity (µS/cm)	Temperature (F/C)	pH	D.O. (mg/L)	ORP	Turbidity
Pre-Purge							2.70		
0932			2	940.4	21.1	7.23			
			4	972.7	20.7	7.18			
	0933		6	969.3	20.2	7.43			
Static at Time Sampled			Total Gallons Purged			Sample Time			
<u>10.45</u>			<u>6</u>			<u>0940</u>			
Comments:									

Well No. MW-8

Purge Method: DIA

Depth to Water (feet): 10.62

Depth to Product (feet): _____

Total Depth (feet): 18.94

LPH & Water Recovered (gallons): _____

Water Column (feet): 8.32

Casing Diameter (Inches): 2"

80% Recharge Depth(feet): 12.28

1 Well Volume (gallons): 2

Time Start	Time Stop	Depth to Water (feet)	Volume Purged (gallons)	Conductivity (µS/cm)	Temperature (F/C)	pH	D.O. (mg/L)	ORP	Turbidity
Pre-Purge							0.86		
1000			2	927.4	22.9	7.55			
			4	937.3	22.1	7.42			
	1001		6	938.0	21.9	7.30			
Static at Time Sampled -			Total Gallons Purged			Sample Time			
<u>10.64</u>			<u>6</u>			<u>1007</u>			
Comments:									

GROUNDWATER SAMPLING FIELD NOTES

Technician: JOE

Site: 3292

Project No.: 173845

Date: 06/30/10

Well No. MW-3(SP)

Purge Method: DIA

Depth to Water (feet): 9.82

Depth to Product (feet):

Total Depth (feet): 20.49

LPH & Water Recovered (gallons):

Water Column (feet): 10.67

Casing Diameter (Inches): 2"

80% Recharge Depth(feet): 11.95

1 Well Volume (gallons): 2

Time Start	Time Stop	Depth to Water (feet)	Volume Purged (gallons)	Conductivity (µS/cm)	Temperature (F/C)	pH	D.O. (mg/L)	ORP	Turbidity
Pre-Purge							0.86		
1026			2	906.5	23.0	7.58			
			4	904.7	22.2	7.41			
	1027		6	904.0	21.7	7.32			
Static at Time Sampled			Total Gallons Purged			Sample Time			
9.85			6			1035			
Comments:									

Well No. MW-2(SP)

Purge Method: DIA

Depth to Water (feet): 9.97

Depth to Product (feet):

Total Depth (feet): 20.74

LPH & Water Recovered (gallons):

Water Column (feet): 10.77

Casing Diameter (Inches): 2"

80% Recharge Depth(feet): 12.12

1 Well Volume (gallons): 2

Time Start	Time Stop	Depth to Water (feet)	Volume Purged (gallons)	Conductivity (µS/cm)	Temperature (F/C)	pH	D.O. (mg/L)	ORP	Turbidity
Pre-Purge							1.02		
1049			2	1007	23.6	7.21			
			4	1011	22.1	7.16			
	1050		6	1016	21.9	7.20			
Static at Time Sampled			Total Gallons Purged			Sample Time			
10.00			6			1057			
Comments:									

GROUNDWATER SAMPLING FIELD NOTES

Technician: JOE

Site: 3292

Project No.: 173845

Date: 06/30/10

Well No. MW-1

Purge Method: SUB

Depth to Water (feet): 9.83

Depth to Product (feet):

Total Depth (feet): 18.91

LPH & Water Recovered (gallons):

Water Column (feet): 9.08

Casing Diameter (Inches): 2"

80% Recharge Depth(feet): 11.64

1 Well Volume (gallons): 2

Time Start	Time Stop	Depth to Water (feet)	Volume Purged (gallons)	Conductivity (µS/cm)	Temperature (F) (C)	pH	D.O. (mg/L)	ORP	Turbidity
Pre-Purge							0.72		
0816			2	816.7	18.5	7.53			
			4	816.7	18.9	7.22			
	0818		6	812.9	19.1	7.14			
Static at Time Sampled			Total Gallons Purged			Sample Time			
10.20			6			0825			
Comments:									

Well No. MW-11

Purge Method: JL-DZA HB

Depth to Water (feet): 9.50

Depth to Product (feet):

Total Depth (feet): 18.94

LPH & Water Recovered (gallons):

Water Column (feet): 9.44

Casing Diameter (Inches): 2"

80% Recharge Depth(feet): 11.38

1 Well Volume (gallons): 2

Time Start	Time Stop	Depth to Water (feet)	Volume Purged (gallons)	Conductivity (µS/cm)	Temperature (F) (C)	pH	D.O. (mg/L)	ORP	Turbidity
Pre-Purge							0.87		
1107			2	937.9	23.2	7.42			
			4	937.2	22.2	7.35			
	1116		6	931.3	22.1	7.27			
Static at Time Sampled			Total Gallons Purged			Sample Time			
9.70			6			1117			
Comments:									

GROUNDWATER SAMPLING FIELD NOTES

Technician: JOE

Site: 3292

Project No.: 173845

Date: 06/30/10

Well No. MW-10

Purge Method: JC ~~DIA~~ HB

Depth to Water (feet): 9.59

Depth to Product (feet):

Total Depth (feet): 19.65

LPH & Water Recovered (gallons):

Water Column (feet): 10.06

Casing Diameter (Inches): 2"

80% Recharge Depth(feet): 11.60

1 Well Volume (gallons): 2

Time Start	Time Stop	Depth to Water (feet)	Volume Purged (gallons)	Conductivity (µS/cm)	Temperature (F/C)	pH	D.O. (mg/L)	ORP	Turbidity
Pre-Purge							2.32		
1129			2	961.6	22.1	7.43			
			4	962.5	22.1	7.36			
	1139		6	959.3	22.1	7.26			
Static at Time Sampled			Total Gallons Purged			Sample Time			
9.78			6			1140			
Comments:									

Well No. MW-7

Purge Method: HB

Depth to Water (feet): 9.28

Depth to Product (feet):

Total Depth (feet): 21.15

LPH & Water Recovered (gallons):

Water Column (feet): 11.87

Casing Diameter (Inches): 2"

80% Recharge Depth(feet): 11.65

1 Well Volume (gallons): 2

Time Start	Time Stop	Depth to Water (feet)	Volume Purged (gallons)	Conductivity (µS/cm)	Temperature (F/C)	pH	D.O. (mg/L)	ORP	Turbidity
Pre-Purge							0.91		
0728			2	667.1	19.8	7.70			
			4	660.6	19.5	7.36			
	0737		6	646.2	19.4	7.16			
Static at Time Sampled			Total Gallons Purged			Sample Time			
11.65			6			0745			
Comments:									



Date of Report: 07/16/2010

Anju Farfan

TRC

123 Technology Drive
Irvine, CA 92618

RE: 3292
BC Work Order: 1009106
Invoice ID: B083485

Enclosed are the results of analyses for samples received by the laboratory on 7/2/2010. If you have any questions concerning this report, please feel free to contact me.

Sincerely,

Contact Person: Molly Meyers
Client Service Rep

Authorized Signature

Certifications: CA ELAP #1186; NV #CA00014



Table of Contents

Sample Information

Chain of Custody and Cooler Receipt form.....	3
Laboratory / Client Sample Cross Reference.....	6

Sample Results

1009106-01 - MW-5	
EDB/DBCP Analysis (EPA Method 504.1).....	9
Volatile Organic Analysis (EPA Method 8260).....	10
1009106-02 - MW-2	
Volatile Organic Analysis (EPA Method 8260).....	11
1009106-03 - MW-9	
Volatile Organic Analysis (EPA Method 8260).....	12
1009106-04 - MW-8	
Volatile Organic Analysis (EPA Method 8260).....	13
1009106-05 - MW-3(SP)	
EDB/DBCP Analysis (EPA Method 504.1).....	14
Volatile Organic Analysis (EPA Method 8260).....	15
1009106-06 - MW-2(SP)	
Volatile Organic Analysis (EPA Method 8260).....	16
1009106-07 - MW-1	
Volatile Organic Analysis (EPA Method 8260).....	17
1009106-08 - MW-11	
Volatile Organic Analysis (EPA Method 8260).....	18
1009106-09 - MW-10	
EDB/DBCP Analysis (EPA Method 504.1).....	19
Volatile Organic Analysis (EPA Method 8260).....	20
1009106-10 - MW-7	
Volatile Organic Analysis (EPA Method 8260).....	21

Quality Control Reports

EDB/DBCP Analysis (EPA Method 504.1)	
Method Blank Analysis.....	22
Laboratory Control Sample.....	23
Precision and Accuracy.....	24
Volatile Organic Analysis (EPA Method 8260)	
Method Blank Analysis.....	25
Laboratory Control Sample.....	26
Precision and Accuracy.....	27

Notes

Notes and Definitions.....	28
----------------------------	----



BC LABORATORIES, INC.

4100 Atlas Court Bakersfield, CA 93308
(661) 327-4911 FAX (661) 327-1918

**CHAIN OF CUSTODY
Analysis Requested**

1009106

Bill to: Conoco Phillips/ TRC		Consultant Firm: TRC		MATRIX <input checked="" type="checkbox"/> (GW) <input type="checkbox"/> Ground-water (S) <input type="checkbox"/> Soil (WW) <input type="checkbox"/> Waste-water (SL) <input type="checkbox"/> Sludge	BTEX/MTBE by 8021B, Gas by 8015 TPH GAS by 8015M TPH DIESEL by 8015 8260 full list w/ oxygenates BTEX/MTBE BY 8260B ETHANOL by 8260B TPH -G by GC/MS EDB/EDC by 8260B EDB by 504	Turnaround Time Requested
Address: 15008 East 14 th St.		21 Technology Drive Irvine, CA 92618-2302 Attn: Anju Farfan				
City: San Leandro		4-digit site#: 3292 Workorder #011604513012296				
State: CA	Zip:	Project #: 173845				
Conoco Phillips Mgr: Ted Moiso		Sampler Name: JOE				

Lab#	Sample Description	Field Point Name	Date & Time Sampled	Number of Bottles	BTEX/MTBE by 8021B, Gas by 8015	TPH GAS by 8015M	TPH DIESEL by 8015	8260 full list w/ oxygenates	BTEX/MTBE BY 8260B	ETHANOL by 8260B	TPH -G by GC/MS	EDB/EDC by 8260B	EDB by 504	Turnaround Time Requested
-1		MW-5	06/30/10 0851	6					X	X	X	X	X	STD
-2		MW-2	0913	3										
-3		MW-9	0940	3										
-4		MW-8	1007	3										
-5		MW-3 (SP)	1035	JLP 6								X		
-6		MW-2 (SP)	1057	3										
-7		MW-1	0825	3										
-8		MW-11	1117	3										

Comments: Run 8 OXYS by 8260 on the highest 8260 MTBE hit GLOBAL ID: 70600101450	Relinquished by: (Signature) 	Received by: refrigerator	Date & Time 06/30/10 1315
	Relinquished by: (Signature) 	Received by: R. L. Ruppel	Date & Time 7-2-10 1320
	Relinquished by: (Signature)	Received by: 	Date & Time 7-2-10 1845



BC LABORATORIES, INC.

4100 Atlas Court Bakersfield, CA 93308
(661) 327-4911 FAX (661) 327-1918

**CHAIN OF CUSTODY
Analysis Requested**

1009106

Bill to: Conoco Phillips/ TRC		Consultant Firm: TRC		MATRIX <input checked="" type="checkbox"/> (GW) Ground-water <input type="checkbox"/> (S) Soil <input type="checkbox"/> (WW) Waste-water <input type="checkbox"/> (SL) Sludge	BTX/MTBE by 8021B, Gas by 8015 TPH GAS by 8015M TPH DIESEL by 8015 8260 full list w/ oxygenates BTX/MTBE BY 8260B ETHANOL by 8260B TPH -G by GC/MS EDB/EOC by 8260B EDB by 504	Turnaround Time Requested
Address: 15008 EAST 14TH ST		21 Technology Drive Irvine, CA 92618-2302 Attn: Anju Farfan				
City: San Leandro		4-digit site#: 3292 Workorder # 01160-45/30/2296				
State: CA	Zip:	Project #: 173845				
Conoco Phillips Mgr: Ted moise		Sampler Name: JOE				
Lab#	Sample Description	Field Point Name	Date & Time Sampled			
	- 7	MW-10	06/30/10 1140	6		X
	- 10	MW-7	↓ 0745	3		↓

CHECK BY:
 DISTRIBUTION:
 SUB-OUT:

Comments: Run 8 OXYS by 8260 on the highest 8260 MTBE hit GLOBAL ID: T0600101450	Relinquished by: (Signature) <i>Joe R. Seuss</i>	Received by: refrigerator	Date & Time: 06/30/10 1315
	Relinquished by: (Signature) <i>R. Ruyman</i>	Received by: R. Ruyman	Date & Time: 7.2.10 1320
	Relinquished by: (Signature)	Received by: <i>MA</i>	Date & Time: 7.2.10 1849



BC LABORATORIES INC. SAMPLE RECEIPT FORM Rev. No. 12 06/24/08 Page (Of 1)

Submission #: 1009106

SHIPPING INFORMATION
 Federal Express UPS Hand Delivery
 BC Lab Field Service Other (Specify) _____

SHIPPING CONTAINER
 Ice Chest None
 Box Other (Specify) _____

Refrigerant: Ice Blue Ice None Other Comments: _____

Custody Seals Ice Chest Containers None Comments: _____
 Intact? Yes No Intact? Yes No

All samples received? Yes No All samples containers intact? Yes No Description(s) match COC? Yes No

COC Received
 YES NO

Emissivity: 0.95 Container: VOA Thermometer ID: 177 Date/Time: 7-2-10 F15
 Temperature: A 8.3 °C / C 3.2 °C Analyst Init: JWS

SAMPLE CONTAINERS	SAMPLE NUMBERS									
	1	2	3	4	5	6	7	8	9	10
QT GENERAL MINERAL/GENERAL PHYSICAL										
PT PE UNPRESERVED										
QT INORGANIC CHEMICAL METALS										
PT INORGANIC CHEMICAL METALS										
PT CYANIDE										
PT NITROGEN FORMS										
PT TOTAL SULFIDE										
20% NITRATE / NITRITE										
PT TOTAL ORGANIC CARBON										
PT TOX										
PT CHEMICAL OXYGEN DEMAND										
PIA PHENOLICS										
40ml VOA VIAL TRAVEL BLANK	A3	A3	A3	A3	A3	A3	A3	A3	A3	A3
40ml VOA VIAL										
QT EPA 413.1, 413.2, 413.1										
PT ODOR										
RADIOLOGICAL										
BACTERIOLOGICAL	B3				B3				B3	
40 ml VOA VIAL- 504										
QT EPA 508/508/508										
QT EPA 515, 1/8150										
QT EPA 525										
QT EPA 525 TRAVEL BLANK										
100ml EPA 547										
100ml EPA 531.1										
QT EPA 548										
QT EPA 549										
QT EPA 632										
QT EPA 5015M										
QT AMBER										
8 OZ JAR										
31 OZ JAR										
SOIL SLEEVE										
PCB VIAL										
PLASTIC BAG										
FERROUS IRON										
ENCORE										

Comments: _____
 Sample Numbering Completed By: JWS Date/Time: 7/2/10 F15
 A = Actual / C = Corrected [H:\00CSWP\BLAB_00CS\FORMS\54MREC1.VPD]



TRC
123 Technology Drive
Irvine, CA 92618

Reported: 07/16/2010 8:50
Project: 3292
Project Number: 4513012296
Project Manager: Anju Farfan

Laboratory / Client Sample Cross Reference

Laboratory	Client Sample Information
------------	---------------------------

1009106-01	COC Number: --- Project Number: 3292 Sampling Location: --- Sampling Point: MW-5 Sampled By: TRCI	Receive Date: 07/02/2010 18:45 Sampling Date: 06/30/2010 08:51 Sample Depth: --- Sample Matrix: Water Delivery Work Order: Global ID: T0600101450 Location ID (FieldPoint): MW-5 Matrix: W Sample QC Type (SACode): CS Cooler ID:
-------------------	--	--

1009106-02	COC Number: --- Project Number: 3292 Sampling Location: --- Sampling Point: MW-2 Sampled By: TRCI	Receive Date: 07/02/2010 18:45 Sampling Date: 06/30/2010 09:13 Sample Depth: --- Sample Matrix: Water Delivery Work Order: Global ID: T0600101450 Location ID (FieldPoint): MW-2 Matrix: W Sample QC Type (SACode): CS Cooler ID:
-------------------	--	--

1009106-03	COC Number: --- Project Number: 3292 Sampling Location: --- Sampling Point: MW-9 Sampled By: TRCI	Receive Date: 07/02/2010 18:45 Sampling Date: 06/30/2010 09:40 Sample Depth: --- Sample Matrix: Water Delivery Work Order: Global ID: T0600101450 Location ID (FieldPoint): MW-9 Matrix: W Sample QC Type (SACode): CS Cooler ID:
-------------------	--	--

1009106-04	COC Number: --- Project Number: 3292 Sampling Location: --- Sampling Point: MW-8 Sampled By: TRCI	Receive Date: 07/02/2010 18:45 Sampling Date: 06/30/2010 10:07 Sample Depth: --- Sample Matrix: Water Delivery Work Order: Global ID: T0600101450 Location ID (FieldPoint): MW-8 Matrix: W Sample QC Type (SACode): CS Cooler ID:
-------------------	--	--



TRC
123 Technology Drive
Irvine, CA 92618

Reported: 07/16/2010 8:50
Project: 3292
Project Number: 4513012296
Project Manager: Anju Farfan

Laboratory / Client Sample Cross Reference

Laboratory	Client Sample Information
------------	---------------------------

1009106-05	COC Number: ---	Receive Date: 07/02/2010 18:45
	Project Number: 3292	Sampling Date: 06/30/2010 10:35
	Sampling Location: ---	Sample Depth: ---
	Sampling Point: MW-3(SP)	Sample Matrix: Water
	Sampled By: TRCI	Delivery Work Order:
		Global ID: T0600101450
		Location ID (FieldPoint): MW-3(SP)
		Matrix: W
		Sample QC Type (SACode): CS
		Cooler ID:

1009106-06	COC Number: ---	Receive Date: 07/02/2010 18:45
	Project Number: 3292	Sampling Date: 06/30/2010 10:57
	Sampling Location: ---	Sample Depth: ---
	Sampling Point: MW-2(SP)	Sample Matrix: Water
	Sampled By: TRCI	Delivery Work Order:
		Global ID: T0600101450
		Location ID (FieldPoint): MW-2(SP)
		Matrix: W
		Sample QC Type (SACode): CS
		Cooler ID:

1009106-07	COC Number: ---	Receive Date: 07/02/2010 18:45
	Project Number: 3292	Sampling Date: 06/30/2010 08:25
	Sampling Location: ---	Sample Depth: ---
	Sampling Point: MW-1	Sample Matrix: Water
	Sampled By: TRCI	Delivery Work Order:
		Global ID: T0600101450
		Location ID (FieldPoint): MW-1
		Matrix: W
		Sample QC Type (SACode): CS
		Cooler ID:

1009106-08	COC Number: ---	Receive Date: 07/02/2010 18:45
	Project Number: 3292	Sampling Date: 06/30/2010 11:17
	Sampling Location: ---	Sample Depth: ---
	Sampling Point: MW-11	Sample Matrix: Water
	Sampled By: TRCI	Delivery Work Order:
		Global ID: T0600101450
		Location ID (FieldPoint): MW-11
		Matrix: W
		Sample QC Type (SACode): CS
		Cooler ID:



TRC
123 Technology Drive
Irvine, CA 92618

Reported: 07/16/2010 8:50
Project: 3292
Project Number: 4513012296
Project Manager: Anju Farfan

Laboratory / Client Sample Cross Reference

Laboratory	Client Sample Information
------------	---------------------------

1009106-09	COC Number: ---	Receive Date: 07/02/2010 18:45
	Project Number: 3292	Sampling Date: 06/30/2010 11:40
	Sampling Location: ---	Sample Depth: ---
	Sampling Point: MW-10	Sample Matrix: Water
	Sampled By: TRCI	Delivery Work Order:
		Global ID: T0600101450
		Location ID (FieldPoint): MW-10
	Matrix: W	
	Sample QC Type (SACode): CS	
	Cooler ID:	

1009106-10	COC Number: ---	Receive Date: 07/02/2010 18:45
	Project Number: 3292	Sampling Date: 06/30/2010 07:45
	Sampling Location: ---	Sample Depth: ---
	Sampling Point: MW-7	Sample Matrix: Water
	Sampled By: TRCI	Delivery Work Order:
		Global ID: T0600101450
		Location ID (FieldPoint): MW-7
	Matrix: W	
	Sample QC Type (SACode): CS	
	Cooler ID:	



TRC
123 Technology Drive
Irvine, CA 92618

Reported: 07/16/2010 8:50
Project: 3292
Project Number: 4513012296
Project Manager: Anju Farfan

EDB/DBCP Analysis (EPA Method 504.1)

BCL Sample ID: 1009106-01	Client Sample Name: 3292, MW-5, 6/30/2010 8:51:00AM
----------------------------------	--

Constituent	Result	Units	PQL	Method	MB Bias	Lab Quals	Run #
Ethylene dibromide	ND	ug/L	0.010	EPA-504.1	ND		1

Run #	Method	Prep Date	Run Date/Time	Analyst	Instrument	Dilution	QC Batch ID
1	EPA-504.1	07/13/10	07/13/10 21:09	VH1	GC-4	1.005	BTG0814



TRC
123 Technology Drive
Irvine, CA 92618

Reported: 07/16/2010 8:50
Project: 3292
Project Number: 4513012296
Project Manager: Anju Farfan

Volatile Organic Analysis (EPA Method 8260)

BCL Sample ID: 1009106-01	Client Sample Name: 3292, MW-5, 6/30/2010 8:51:00AM
----------------------------------	--

Constituent	Result	Units	PQL	Method	MB Bias	Lab Quals	Run #
Benzene	ND	ug/L	0.50	EPA-8260	ND		1
1,2-Dibromoethane	ND	ug/L	0.50	EPA-8260	ND		1
1,2-Dichloroethane	ND	ug/L	0.50	EPA-8260	ND		1
Ethylbenzene	400	ug/L	5.0	EPA-8260	ND	A01	2
Methyl t-butyl ether	ND	ug/L	0.50	EPA-8260	ND		1
Toluene	ND	ug/L	0.50	EPA-8260	ND		1
Total Xylenes	1.5	ug/L	1.0	EPA-8260	ND		1
Ethanol	ND	ug/L	250	EPA-8260	ND		1
Total Purgeable Petroleum Hydrocarbons	14000	ug/L	500	Luft-GC/MS	ND	A01	2
1,2-Dichloroethane-d4 (Surrogate)	110	%	76 - 114 (LCL - UCL)	EPA-8260			1
1,2-Dichloroethane-d4 (Surrogate)	106	%	76 - 114 (LCL - UCL)	EPA-8260			2
Toluene-d8 (Surrogate)	107	%	88 - 110 (LCL - UCL)	EPA-8260			1
Toluene-d8 (Surrogate)	102	%	88 - 110 (LCL - UCL)	EPA-8260			2
4-Bromofluorobenzene (Surrogate)	82.5	%	86 - 115 (LCL - UCL)	EPA-8260		S09	1
4-Bromofluorobenzene (Surrogate)	102	%	86 - 115 (LCL - UCL)	EPA-8260			2

Run #	Method	Prep Date	Run		Instrument	Dilution	QC
			Date/Time	Analyst			Batch ID
1	EPA-8260	07/06/10	07/07/10 02:17	KEA	MS-V12	1	BTG0175
2	EPA-8260	07/06/10	07/07/10 15:22	KEA	MS-V12	10	BTG0175

The results in this report apply to the samples analyzed in accordance with the chain of custody document. This analytical report must be reproduced in its entirety. All results listed in this report are for the exclusive use of the submitting party. BC Laboratories, Inc. assumes no responsibility for report alteration, separation, detachment or third party interpretation.



TRC
123 Technology Drive
Irvine, CA 92618

Reported: 07/16/2010 8:50
Project: 3292
Project Number: 4513012296
Project Manager: Anju Farfan

Volatile Organic Analysis (EPA Method 8260)

BCL Sample ID: 1009106-02	Client Sample Name: 3292, MW-2, 6/30/2010 9:13:00AM
----------------------------------	--

Constituent	Result	Units	PQL	Method	MB Bias	Lab Quals	Run #
Benzene	ND	ug/L	0.50	EPA-8260	ND		1
1,2-Dibromoethane	ND	ug/L	0.50	EPA-8260	ND		1
1,2-Dichloroethane	ND	ug/L	0.50	EPA-8260	ND		1
Ethylbenzene	ND	ug/L	0.50	EPA-8260	ND		1
Methyl t-butyl ether	ND	ug/L	0.50	EPA-8260	ND		1
Toluene	ND	ug/L	0.50	EPA-8260	ND		1
Total Xylenes	ND	ug/L	1.0	EPA-8260	ND		1
Ethanol	ND	ug/L	250	EPA-8260	ND		1
Total Purgeable Petroleum Hydrocarbons	1400	ug/L	50	Luft-GC/MS	ND		1
1,2-Dichloroethane-d4 (Surrogate)	106	%	76 - 114 (LCL - UCL)	EPA-8260			1
Toluene-d8 (Surrogate)	100	%	88 - 110 (LCL - UCL)	EPA-8260			1
4-Bromofluorobenzene (Surrogate)	103	%	86 - 115 (LCL - UCL)	EPA-8260			1

Run #	Method	Prep Date	Run Date/Time	Analyst	Instrument	Dilution	QC Batch ID
1	EPA-8260	07/06/10	07/07/10 01:58	KEA	MS-V12	1	BTG0175

The results in this report apply to the samples analyzed in accordance with the chain of custody document. This analytical report must be reproduced in its entirety. All results listed in this report are for the exclusive use of the submitting party. BC Laboratories, Inc. assumes no responsibility for report alteration, separation, detachment or third party interpretation.



TRC
123 Technology Drive
Irvine, CA 92618

Reported: 07/16/2010 8:50
Project: 3292
Project Number: 4513012296
Project Manager: Anju Farfan

Volatile Organic Analysis (EPA Method 8260)

BCL Sample ID: 1009106-03	Client Sample Name: 3292, MW-9, 6/30/2010 9:40:00AM
----------------------------------	--

Constituent	Result	Units	PQL	Method	MB Bias	Lab Quals	Run #
Benzene	ND	ug/L	0.50	EPA-8260	ND		1
1,2-Dibromoethane	ND	ug/L	0.50	EPA-8260	ND		1
1,2-Dichloroethane	ND	ug/L	0.50	EPA-8260	ND		1
Ethylbenzene	ND	ug/L	0.50	EPA-8260	ND		1
Methyl t-butyl ether	ND	ug/L	0.50	EPA-8260	ND		1
Toluene	ND	ug/L	0.50	EPA-8260	ND		1
Total Xylenes	ND	ug/L	1.0	EPA-8260	ND		1
Ethanol	ND	ug/L	250	EPA-8260	ND		1
Total Purgeable Petroleum Hydrocarbons	140	ug/L	50	Luft-GC/MS	ND		1
1,2-Dichloroethane-d4 (Surrogate)	102	%	76 - 114 (LCL - UCL)	EPA-8260			1
Toluene-d8 (Surrogate)	101	%	88 - 110 (LCL - UCL)	EPA-8260			1
4-Bromofluorobenzene (Surrogate)	103	%	86 - 115 (LCL - UCL)	EPA-8260			1

Run #	Method	Prep Date	Run Date/Time	Analyst	Instrument	Dilution	QC Batch ID
1	EPA-8260	07/06/10	07/07/10 01:39	KEA	MS-V12	1	BTG0175

The results in this report apply to the samples analyzed in accordance with the chain of custody document. This analytical report must be reproduced in its entirety. All results listed in this report are for the exclusive use of the submitting party. BC Laboratories, Inc. assumes no responsibility for report alteration, separation, detachment or third party interpretation.



TRC
123 Technology Drive
Irvine, CA 92618

Reported: 07/16/2010 8:50
Project: 3292
Project Number: 4513012296
Project Manager: Anju Farfan

Volatile Organic Analysis (EPA Method 8260)

BCL Sample ID: 1009106-04	Client Sample Name: 3292, MW-8, 6/30/2010 10:07:00AM
----------------------------------	---

Constituent	Result	Units	PQL	Method	MB Bias	Lab Quals	Run #
Benzene	ND	ug/L	0.50	EPA-8260	ND		1
1,2-Dibromoethane	ND	ug/L	0.50	EPA-8260	ND		1
1,2-Dichloroethane	ND	ug/L	0.50	EPA-8260	ND		1
Ethylbenzene	ND	ug/L	0.50	EPA-8260	ND		1
Methyl t-butyl ether	ND	ug/L	0.50	EPA-8260	ND		1
Toluene	ND	ug/L	0.50	EPA-8260	ND		1
Total Xylenes	ND	ug/L	1.0	EPA-8260	ND		1
Ethanol	ND	ug/L	250	EPA-8260	ND		1
Total Purgeable Petroleum Hydrocarbons	200	ug/L	50	Luft-GC/MS	ND		1
1,2-Dichloroethane-d4 (Surrogate)	105	%	76 - 114 (LCL - UCL)	EPA-8260			1
Toluene-d8 (Surrogate)	98.4	%	88 - 110 (LCL - UCL)	EPA-8260			1
4-Bromofluorobenzene (Surrogate)	97.8	%	86 - 115 (LCL - UCL)	EPA-8260			1

Run #	Method	Prep Date	Run Date/Time	Analyst	Instrument	Dilution	QC Batch ID
1	EPA-8260	07/06/10	07/07/10 01:21	KEA	MS-V12	1	BTG0175

The results in this report apply to the samples analyzed in accordance with the chain of custody document. This analytical report must be reproduced in its entirety. All results listed in this report are for the exclusive use of the submitting party. BC Laboratories, Inc. assumes no responsibility for report alteration, separation, detachment or third party interpretation.



TRC
123 Technology Drive
Irvine, CA 92618

Reported: 07/16/2010 8:50
Project: 3292
Project Number: 4513012296
Project Manager: Anju Farfan

EDB/DBCP Analysis (EPA Method 504.1)

BCL Sample ID: 1009106-05	Client Sample Name: 3292, MW-3(SP), 6/30/2010 10:35:00AM
----------------------------------	---

Constituent	Result	Units	PQL	Method	MB Bias	Lab Quals	Run #
Ethylene dibromide	ND	ug/L	0.010	EPA-504.1	ND		1

Run #	Method	Prep Date	Run Date/Time	Analyst	Instrument	Dilution	QC Batch ID
1	EPA-504.1	07/13/10	07/13/10 21:51	VH1	GC-4	0.999	BTG0814



TRC
123 Technology Drive
Irvine, CA 92618

Reported: 07/16/2010 8:50
Project: 3292
Project Number: 4513012296
Project Manager: Anju Farfan

Volatile Organic Analysis (EPA Method 8260)

BCL Sample ID: 1009106-05	Client Sample Name: 3292, MW-3(SP), 6/30/2010 10:35:00AM
----------------------------------	---

Constituent	Result	Units	PQL	Method	MB Bias	Lab Quals	Run #
Benzene	ND	ug/L	0.50	EPA-8260	ND		1
1,2-Dibromoethane	ND	ug/L	0.50	EPA-8260	ND		1
1,2-Dichloroethane	ND	ug/L	0.50	EPA-8260	ND		1
Ethylbenzene	ND	ug/L	0.50	EPA-8260	ND		1
Methyl t-butyl ether	ND	ug/L	0.50	EPA-8260	ND		1
Toluene	ND	ug/L	0.50	EPA-8260	ND		1
Total Xylenes	ND	ug/L	1.0	EPA-8260	ND		1
Ethanol	ND	ug/L	250	EPA-8260	ND		1
Total Purgeable Petroleum Hydrocarbons	1500	ug/L	50	Luft-GC/MS	ND		1
1,2-Dichloroethane-d4 (Surrogate)	106	%	76 - 114 (LCL - UCL)	EPA-8260			1
Toluene-d8 (Surrogate)	99.4	%	88 - 110 (LCL - UCL)	EPA-8260			1
4-Bromofluorobenzene (Surrogate)	102	%	86 - 115 (LCL - UCL)	EPA-8260			1

Run #	Method	Prep Date	Run Date/Time	Analyst	Instrument	Dilution	QC Batch ID
1	EPA-8260	07/06/10	07/07/10 01:02	KEA	MS-V12	1	BTG0175

The results in this report apply to the samples analyzed in accordance with the chain of custody document. This analytical report must be reproduced in its entirety. All results listed in this report are for the exclusive use of the submitting party. BC Laboratories, Inc. assumes no responsibility for report alteration, separation, detachment or third party interpretation.



TRC
123 Technology Drive
Irvine, CA 92618

Reported: 07/16/2010 8:50
Project: 3292
Project Number: 4513012296
Project Manager: Anju Farfan

Volatile Organic Analysis (EPA Method 8260)

BCL Sample ID: 1009106-06	Client Sample Name: 3292, MW-2(SP), 6/30/2010 10:57:00AM
----------------------------------	---

Constituent	Result	Units	PQL	Method	MB Bias	Lab Quals	Run #
Benzene	ND	ug/L	0.50	EPA-8260	ND		1
1,2-Dibromoethane	ND	ug/L	0.50	EPA-8260	ND		1
1,2-Dichloroethane	ND	ug/L	0.50	EPA-8260	ND		1
Ethylbenzene	ND	ug/L	0.50	EPA-8260	ND		1
Methyl t-butyl ether	2.3	ug/L	0.50	EPA-8260	ND		1
Toluene	ND	ug/L	0.50	EPA-8260	ND		1
Total Xylenes	ND	ug/L	1.0	EPA-8260	ND		1
Ethanol	ND	ug/L	250	EPA-8260	ND		1
Total Purgeable Petroleum Hydrocarbons	140	ug/L	50	Luft-GC/MS	ND		1
1,2-Dichloroethane-d4 (Surrogate)	106	%	76 - 114 (LCL - UCL)	EPA-8260			1
Toluene-d8 (Surrogate)	99.7	%	88 - 110 (LCL - UCL)	EPA-8260			1
4-Bromofluorobenzene (Surrogate)	101	%	86 - 115 (LCL - UCL)	EPA-8260			1

Run #	Method	Prep Date	Run Date/Time	Analyst	Instrument	Dilution	QC Batch ID
1	EPA-8260	07/06/10	07/07/10 00:44	KEA	MS-V12	1	BTG0175

The results in this report apply to the samples analyzed in accordance with the chain of custody document. This analytical report must be reproduced in its entirety. All results listed in this report are for the exclusive use of the submitting party. BC Laboratories, Inc. assumes no responsibility for report alteration, separation, detachment or third party interpretation.



TRC
123 Technology Drive
Irvine, CA 92618

Reported: 07/16/2010 8:50
Project: 3292
Project Number: 4513012296
Project Manager: Anju Farfan

Volatile Organic Analysis (EPA Method 8260)

BCL Sample ID: 1009106-07	Client Sample Name: 3292, MW-1, 6/30/2010 8:25:00AM
----------------------------------	--

Constituent	Result	Units	PQL	Method	MB Bias	Lab Quals	Run #
Benzene	ND	ug/L	0.50	EPA-8260	ND		1
1,2-Dibromoethane	ND	ug/L	0.50	EPA-8260	ND		1
1,2-Dichloroethane	ND	ug/L	0.50	EPA-8260	ND		1
Ethylbenzene	1.7	ug/L	0.50	EPA-8260	ND		1
Methyl t-butyl ether	ND	ug/L	0.50	EPA-8260	ND		1
Toluene	ND	ug/L	0.50	EPA-8260	ND		1
Total Xylenes	ND	ug/L	1.0	EPA-8260	ND		1
Ethanol	ND	ug/L	250	EPA-8260	ND		1
Total Purgeable Petroleum Hydrocarbons	2100	ug/L	100	Luft-GC/MS	ND	A01	2
1,2-Dichloroethane-d4 (Surrogate)	106	%	76 - 114 (LCL - UCL)	EPA-8260			1
1,2-Dichloroethane-d4 (Surrogate)	105	%	76 - 114 (LCL - UCL)	EPA-8260			2
Toluene-d8 (Surrogate)	100	%	88 - 110 (LCL - UCL)	EPA-8260			1
Toluene-d8 (Surrogate)	95.5	%	88 - 110 (LCL - UCL)	EPA-8260			2
4-Bromofluorobenzene (Surrogate)	102	%	86 - 115 (LCL - UCL)	EPA-8260			1
4-Bromofluorobenzene (Surrogate)	104	%	86 - 115 (LCL - UCL)	EPA-8260			2

Run #	Method	Prep Date	Run		Instrument	Dilution	QC
			Date/Time	Analyst			Batch ID
1	EPA-8260	07/06/10	07/07/10 00:25	KEA	MS-V12	1	BTG0175
2	EPA-8260	07/06/10	07/07/10 15:59	KEA	MS-V12	2	BTG0175

The results in this report apply to the samples analyzed in accordance with the chain of custody document. This analytical report must be reproduced in its entirety. All results listed in this report are for the exclusive use of the submitting party. BC Laboratories, Inc. assumes no responsibility for report alteration, separation, detachment or third party interpretation.



TRC
123 Technology Drive
Irvine, CA 92618

Reported: 07/16/2010 8:50
Project: 3292
Project Number: 4513012296
Project Manager: Anju Farfan

Volatile Organic Analysis (EPA Method 8260)

BCL Sample ID: 1009106-08	Client Sample Name: 3292, MW-11, 6/30/2010 11:17:00AM
----------------------------------	--

Constituent	Result	Units	PQL	Method	MB Bias	Lab Quals	Run #
Benzene	ND	ug/L	0.50	EPA-8260	ND		1
1,2-Dibromoethane	ND	ug/L	0.50	EPA-8260	ND		1
1,2-Dichloroethane	ND	ug/L	0.50	EPA-8260	ND		1
Ethylbenzene	ND	ug/L	0.50	EPA-8260	ND		1
Methyl t-butyl ether	16	ug/L	0.50	EPA-8260	ND		1
Toluene	ND	ug/L	0.50	EPA-8260	ND		1
Total Xylenes	ND	ug/L	1.0	EPA-8260	ND		1
Ethanol	ND	ug/L	250	EPA-8260	ND		1
Total Purgeable Petroleum Hydrocarbons	650	ug/L	50	Luft-GC/MS	ND		1
1,2-Dichloroethane-d4 (Surrogate)	103	%	76 - 114 (LCL - UCL)	EPA-8260			1
Toluene-d8 (Surrogate)	98.3	%	88 - 110 (LCL - UCL)	EPA-8260			1
4-Bromofluorobenzene (Surrogate)	103	%	86 - 115 (LCL - UCL)	EPA-8260			1

Run #	Method	Prep Date	Run Date/Time	Analyst	Instrument	Dilution	QC Batch ID
1	EPA-8260	07/06/10	07/07/10 00:07	KEA	MS-V12	1	BTG0175

The results in this report apply to the samples analyzed in accordance with the chain of custody document. This analytical report must be reproduced in its entirety. All results listed in this report are for the exclusive use of the submitting party. BC Laboratories, Inc. assumes no responsibility for report alteration, separation, detachment or third party interpretation.



TRC
123 Technology Drive
Irvine, CA 92618

Reported: 07/16/2010 8:50
Project: 3292
Project Number: 4513012296
Project Manager: Anju Farfan

EDB/DBCP Analysis (EPA Method 504.1)

BCL Sample ID: 1009106-09	Client Sample Name: 3292, MW-10, 6/30/2010 11:40:00AM
----------------------------------	--

Constituent	Result	Units	PQL	Method	MB Bias	Lab Quals	Run #
Ethylene dibromide	ND	ug/L	0.010	EPA-504.1	ND		1

Run #	Method	Prep Date	Run Date/Time	Analyst	Instrument	Dilution	QC Batch ID
1	EPA-504.1	07/13/10	07/13/10 22:05	VH1	GC-4	1.002	BTG0814



TRC
123 Technology Drive
Irvine, CA 92618

Reported: 07/16/2010 8:50
Project: 3292
Project Number: 4513012296
Project Manager: Anju Farfan

Volatile Organic Analysis (EPA Method 8260)

BCL Sample ID: 1009106-09	Client Sample Name: 3292, MW-10, 6/30/2010 11:40:00AM
----------------------------------	--

Constituent	Result	Units	PQL	Method	MB Bias	Lab Quals	Run #
Benzene	ND	ug/L	0.50	EPA-8260	ND		1
1,2-Dibromoethane	ND	ug/L	0.50	EPA-8260	ND		1
1,2-Dichloroethane	ND	ug/L	0.50	EPA-8260	ND		1
Ethylbenzene	ND	ug/L	0.50	EPA-8260	ND		1
Methyl t-butyl ether	ND	ug/L	0.50	EPA-8260	ND		1
Toluene	ND	ug/L	0.50	EPA-8260	ND		1
Total Xylenes	ND	ug/L	1.0	EPA-8260	ND		1
Ethanol	ND	ug/L	250	EPA-8260	ND		1
Total Purgeable Petroleum Hydrocarbons	1800	ug/L	100	Luft-GC/MS	ND	A01	2
1,2-Dichloroethane-d4 (Surrogate)	106	%	76 - 114 (LCL - UCL)	EPA-8260			1
1,2-Dichloroethane-d4 (Surrogate)	104	%	76 - 114 (LCL - UCL)	EPA-8260			2
Toluene-d8 (Surrogate)	102	%	88 - 110 (LCL - UCL)	EPA-8260			1
Toluene-d8 (Surrogate)	96.6	%	88 - 110 (LCL - UCL)	EPA-8260			2
4-Bromofluorobenzene (Surrogate)	104	%	86 - 115 (LCL - UCL)	EPA-8260			1
4-Bromofluorobenzene (Surrogate)	99.7	%	86 - 115 (LCL - UCL)	EPA-8260			2

Run #	Method	Prep Date	Run		Analyst	Instrument	Dilution	QC
			Date/Time					Batch ID
1	EPA-8260	07/06/10	07/06/10	23:49	KEA	MS-V12	1	BTG0175
2	EPA-8260	07/06/10	07/07/10	15:41	KEA	MS-V12	2	BTG0175

The results in this report apply to the samples analyzed in accordance with the chain of custody document. This analytical report must be reproduced in its entirety. All results listed in this report are for the exclusive use of the submitting party. BC Laboratories, Inc. assumes no responsibility for report alteration, separation, detachment or third party interpretation.



TRC
123 Technology Drive
Irvine, CA 92618

Reported: 07/16/2010 8:50
Project: 3292
Project Number: 4513012296
Project Manager: Anju Farfan

Volatile Organic Analysis (EPA Method 8260)

BCL Sample ID: 1009106-10	Client Sample Name: 3292, MW-7, 6/30/2010 7:45:00AM
----------------------------------	--

Constituent	Result	Units	PQL	Method	MB Bias	Lab Quals	Run #
Benzene	ND	ug/L	0.50	EPA-8260	ND		1
1,2-Dibromoethane	ND	ug/L	0.50	EPA-8260	ND		1
1,2-Dichloroethane	ND	ug/L	0.50	EPA-8260	ND		1
Ethylbenzene	420	ug/L	2.5	EPA-8260	ND	A01	2
Methyl t-butyl ether	ND	ug/L	0.50	EPA-8260	ND		1
Toluene	1.7	ug/L	0.50	EPA-8260	ND		1
Total Xylenes	9.2	ug/L	1.0	EPA-8260	ND		1
Ethanol	ND	ug/L	250	EPA-8260	ND		1
Total Purgeable Petroleum Hydrocarbons	7300	ug/L	250	Luft-GC/MS	ND	A01	2
1,2-Dichloroethane-d4 (Surrogate)	106	%	76 - 114 (LCL - UCL)	EPA-8260			1
1,2-Dichloroethane-d4 (Surrogate)	106	%	76 - 114 (LCL - UCL)	EPA-8260			2
Toluene-d8 (Surrogate)	102	%	88 - 110 (LCL - UCL)	EPA-8260			1
Toluene-d8 (Surrogate)	100	%	88 - 110 (LCL - UCL)	EPA-8260			2
4-Bromofluorobenzene (Surrogate)	88.8	%	86 - 115 (LCL - UCL)	EPA-8260			1
4-Bromofluorobenzene (Surrogate)	101	%	86 - 115 (LCL - UCL)	EPA-8260			2

Run #	Method	Prep Date	Run		Instrument	Dilution	QC
			Date/Time	Analyst			Batch ID
1	EPA-8260	07/06/10	07/06/10 20:28	KEA	MS-V12	1	BTG0175
2	EPA-8260	07/06/10	07/07/10 15:04	KEA	MS-V12	5	BTG0175

The results in this report apply to the samples analyzed in accordance with the chain of custody document. This analytical report must be reproduced in its entirety. All results listed in this report are for the exclusive use of the submitting party. BC Laboratories, Inc. assumes no responsibility for report alteration, separation, detachment or third party interpretation.



TRC
123 Technology Drive
Irvine, CA 92618

Reported: 07/16/2010 8:50
Project: 3292
Project Number: 4513012296
Project Manager: Anju Farfan

EDB/DBCP Analysis (EPA Method 504.1)

Quality Control Report - Method Blank Analysis

Constituent	QC Sample ID	MB Result	Units	PQL	MDL	Lab Quals
QC Batch ID: BTG0814						
Ethylene dibromide	BTG0814-BLK1	ND	ug/L	0.010		



TRC
123 Technology Drive
Irvine, CA 92618

Reported: 07/16/2010 8:50
Project: 3292
Project Number: 4513012296
Project Manager: Anju Farfan

EDB/DBCP Analysis (EPA Method 504.1)

Quality Control Report - Laboratory Control Sample

Constituent	QC Sample ID	Type	Result	Spike Level	Units	Percent Recovery	RPD	Control Limits		Lab Quals
								Percent Recovery	RPD	
QC Batch ID: BTG0814										
Ethylene dibromide	BTG0814-BS1	LCS	0.42661		ug/L			64	123	



TRC
123 Technology Drive
Irvine, CA 92618

Reported: 07/16/2010 8:50
Project: 3292
Project Number: 4513012296
Project Manager: Anju Farfan

EDB/DBCP Analysis (EPA Method 504.1)

Quality Control Report - Precision & Accuracy

Constituent	Type	Source Sample ID	Source Result	Result	Spike Added	Units	RPD	Percent Recovery	Control Limits		Lab Quals	
									RPD	Percent Recovery		
QC Batch ID: BTG0814		Used client sample: N										
Ethylene dibromide	MS	1007897-90	ND	0.46534		ug/L					39 - 138	
	MSD	1007897-90	ND	0.39223		ug/L			24		39 - 138	



TRC
123 Technology Drive
Irvine, CA 92618

Reported: 07/16/2010 8:50
Project: 3292
Project Number: 4513012296
Project Manager: Anju Farfan

Volatile Organic Analysis (EPA Method 8260)

Quality Control Report - Method Blank Analysis

Constituent	QC Sample ID	MB Result	Units	PQL	MDL	Lab Quals
QC Batch ID: BTG0175						
Benzene	BTG0175-BLK1	ND	ug/L	0.50		
1,2-Dibromoethane	BTG0175-BLK1	ND	ug/L	0.50		
1,2-Dichloroethane	BTG0175-BLK1	ND	ug/L	0.50		
Ethylbenzene	BTG0175-BLK1	ND	ug/L	0.50		
Methyl t-butyl ether	BTG0175-BLK1	ND	ug/L	0.50		
Toluene	BTG0175-BLK1	ND	ug/L	0.50		
Total Xylenes	BTG0175-BLK1	ND	ug/L	1.0		
Ethanol	BTG0175-BLK1	ND	ug/L	250		
Total Purgeable Petroleum Hydrocarbons	BTG0175-BLK1	ND	ug/L	50		
1,2-Dichloroethane-d4 (Surrogate)	BTG0175-BLK1	106	%		76 - 114 (LCL - UCL)	
Toluene-d8 (Surrogate)	BTG0175-BLK1	102	%		88 - 110 (LCL - UCL)	
4-Bromofluorobenzene (Surrogate)	BTG0175-BLK1	99.4	%		86 - 115 (LCL - UCL)	



TRC
123 Technology Drive
Irvine, CA 92618

Reported: 07/16/2010 8:50
Project: 3292
Project Number: 4513012296
Project Manager: Anju Farfan

Volatile Organic Analysis (EPA Method 8260)

Quality Control Report - Laboratory Control Sample

Constituent	QC Sample ID	Type	Result	Spike Level	Units	Percent Recovery	RPD	Control Limits		Lab Quals
								Percent Recovery	RPD	
QC Batch ID: BTG0175										
Benzene	BTG0175-BS1	LCS	27.880	25.000	ug/L	112		70 - 130		
Toluene	BTG0175-BS1	LCS	28.610	25.000	ug/L	114		70 - 130		
1,2-Dichloroethane-d4 (Surrogate)	BTG0175-BS1	LCS	10.290	10.000	ug/L	103		76 - 114		
Toluene-d8 (Surrogate)	BTG0175-BS1	LCS	10.110	10.000	ug/L	101		88 - 110		
4-Bromofluorobenzene (Surrogate)	BTG0175-BS1	LCS	10.320	10.000	ug/L	103		86 - 115		



TRC
123 Technology Drive
Irvine, CA 92618

Reported: 07/16/2010 8:50
Project: 3292
Project Number: 4513012296
Project Manager: Anju Farfan

Volatile Organic Analysis (EPA Method 8260)

Quality Control Report - Precision & Accuracy

Constituent	Type	Source Sample ID	Source Result	Result	Spike Added	Units	RPD	Control Limits		Lab
								Percent Recovery	RPD	
QC Batch ID: BTG0175		Used client sample: Y - Description: MW-14, 06/30/2010 06:00								
Benzene	MS	1008955-03	ND	27.590	25.000	ug/L		110		70 - 130
	MSD	1008955-03	ND	25.990	25.000	ug/L	6.0	104	20	70 - 130
Toluene	MS	1008955-03	ND	28.400	25.000	ug/L		114		70 - 130
	MSD	1008955-03	ND	27.280	25.000	ug/L	4.0	109	20	70 - 130
1,2-Dichloroethane-d4 (Surrogate)	MS	1008955-03	ND	10.410	10.000	ug/L		104		76 - 114
	MSD	1008955-03	ND	9.9000	10.000	ug/L		99.0		76 - 114
Toluene-d8 (Surrogate)	MS	1008955-03	ND	10.370	10.000	ug/L		104		88 - 110
	MSD	1008955-03	ND	10.230	10.000	ug/L		102		88 - 110
4-Bromofluorobenzene (Surrogate)	MS	1008955-03	ND	10.320	10.000	ug/L		103		86 - 115
	MSD	1008955-03	ND	10.090	10.000	ug/L		101		86 - 115



TRC
123 Technology Drive
Irvine, CA 92618

Reported: 07/16/2010 8:50
Project: 3292
Project Number: 4513012296
Project Manager: Anju Farfan

Notes And Definitions

- MDL Method Detection Limit
- ND Analyte Not Detected at or above the reporting limit
- PQL Practical Quantitation Limit
- RPD Relative Percent Difference
- A01 PQL's and MDL's are raised due to sample dilution.
- S09 The surrogate recovery on the sample for this compound was not within the control limits.

STATEMENTS

Purge Water Disposal

Non-hazardous groundwater produced during purging and sampling of monitoring wells is accumulated at TRC's groundwater monitoring field office at Concord, California, for transportation by a licensed carrier to an authorized disposal facility. Currently, non-hazardous purge water is transported under a bulk non-hazardous waste manifest to Crosby and Overton, Inc. in Long Beach, California.

Limitations

The fluid level monitoring and groundwater sampling activities summarized in this report have been performed under the responsible charge of a California Registered Geologist or Registered Civil Engineer and have been conducted in accordance with current practice and the standard of care exercised by geologists and engineers performing similar tasks in this area. No warranty, express or implied, is made regarding the conclusions and professional opinions presented in this report. The conclusions are based solely upon an analysis of the observed conditions. If actual conditions differ from those described in this report, our office should be notified.