

RECEIVED

8:43 am, Mar 15, 2010

Alameda County
Environmental Health



76 Broadway
Sacramento, California 95818

March 11, 2010

Barbara Jakub
Alameda County Health Agency
1131 Harbor Bay parkway, Suite250
Alameda, California 94502-577

Re: ***Semi-Annual Summary Report July-December 2009***
76 Service Station # 3292 RO # 0366
15008 East 14th Street
San Leandro, CA

Dear Ms. Jakub:

I declare under penalty of perjury that to the best of my knowledge the information and/or recommendations contained in the attached report is/are true and correct.

If you have any questions or need additional information, please call me at (916) 558-7666.

Sincerely,

A handwritten signature in black ink, appearing to read "Terry L. Grayson". The signature is stylized and fluid.

Terry L. Grayson
Site Manager
Risk Management & Remediation

March 12, 2010

Ms. Barbara Jakub
Alameda County Health Care Services
1131 Harbor Bay Parkway
Alameda, California 94502-6577

RE: **Semi-Annual Groundwater Monitoring
Report 2009**

Delta Project No.: C1Q-3292-604
ACEH Case No: RO366

Dear Ms. Jakub:

On behalf of ConocoPhillips (COP), Delta Consultants (Delta) is forwarding a semi-annual summary report for the following location:



Service Station

Location

ConocoPhillips Site No. 3292

15008 East 14th Street
San Leandro, Alameda
County
California

In a letter dated July 24, 2009, the Alameda County Health Care Services Agency (ACHCSA) authorized reduction of groundwater monitoring at the site from quarterly to semiannual. The letter requested "Please review historic groundwater quality results and identify the quarter with the highest chemical concentrations occur in order to select the appropriate semiannual monitoring schedule."

The last groundwater monitoring report was submitted on July 30, 2009 containing data from a June 22, 2009 sampling event (Third Quarter 2009). Petroleum hydrocarbon and methyl tert-butyl ether concentrations are generally stable or declining with the exception of well MW-5. The highest concentrations are typically in June and December (see attached graph). Delta proposes to perform sampling in the latter part of Second and Fourth Quarters.

This report presents data from the 4th Quarter 2009 sampling event. The next report will be submitted for the 2nd Quarter 2010 on July 20, 2010.

Sincerely,

DELTA CONSULTANTS

Matt Corley
Staff Geologist

Lee Dooley

Lee Dooley
Certified Hydrogeologist
No. 0183

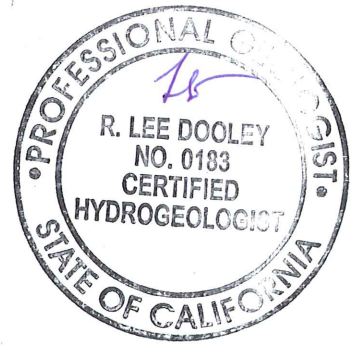

Cc: Mr. Terry Grayson – ConocoPhillips (electronic copy only)

PREVIOUS ASSESSMENT ACTIVITIES

January 1991 Two gasoline-containing underground storage tanks (USTs) and one waste oil UST were removed from the site. Holes were observed in one gasoline UST. Groundwater was encountered in the gasoline UST excavation. Approximately 15,700 gallons of water were pumped from the UST pit, and one grab groundwater sample was collected for laboratory analyses. The groundwater sample contained 13,000 micrograms per liter (ug/l) of total petroleum hydrocarbons as gasoline (TPH-G) and 64 ug/l of benzene. Confirmation soil samples contained maximum concentrations of 2,600 milligrams per kilograms (mg/kg) of TPH-G and 7.1 mg/kg of benzene.

February 1991 Product piping was replaced. Confirmation soil samples contained low concentrations of petroleum hydrocarbons.

April 1991 Five on-site groundwater monitoring wells were installed.

May and August 1992 Six off-site groundwater monitoring wells were installed.

May 1995 An oil/water separator was abandoned.

May 1998 Two on-site and two off-site soil borings were advanced to approximately 12 feet below ground surface (bgs). Grab groundwater samples were collected and submitted for analysis

May 2003 A Tier II Risk-Based Corrective Action (RBCA) evaluation was performed for the site and case closure was requested. Closure was not granted.

October 2003 Site environmental consulting responsibilities were transferred to TRC.

October 2007 Site environmental consulting responsibilities were transferred to Delta Consultants.

SENSITIVE RECEPTORS

In January 2006, TRC completed a sensitive receptor survey for the site. According to Department of Water Resources (DWR) records, thirteen wells are located within a one-half mile radius of the site. The closest well is located approximately 1,250 feet southwest of the site, in the direction of groundwater flow, and is identified by the DWR as an irrigation/domestic well. According to the well drillers report, the well is screened from 24 to 56 feet bgs.

Two additional wells are located in the direction of groundwater flow, approximately 1,650 and 1,720 feet southwest of the site, respectively. These two wells are listed as irrigation wells and are screened from 17 to 40 feet bgs.

The nearest surface water is Estudillo Canal, located approximately 2,800 feet south of the site.

REMEDIATION STATUS

Remediation is not currently being conducted at the site.

MONITORING AND SAMPLING

The groundwater monitoring well network, consisting of five on-site and eight off-site monitoring wells, has been monitored and sampled on a quarterly basis since May 1991. Two of the off-site wells (MW-2(SP) and MW-3(SP)) are located on an adjacent parcel (Shadrall Property), situated

downgradient. Wells will now be sampled semiannually in the 2nd and 4th quarters in accordance with a letter from the Alameda County Health Care Services Agency dated July 24, 2009.

During the most recent groundwater sampling event conducted on December 15, 2009, reported depth to groundwater in the site area ranged from 10.41 feet (MW-5) to 11.86 feet (MW-8) below top of casing (TOC). Groundwater elevation beneath the site typically fluctuates by approximately 2 to 3 feet annually. The groundwater flow direction during the Fourth Quarter 2009 was reported southwest at a gradient of 0.003 feet per foot (ft/ft). The groundwater flow direction for the previous sampling event (June 22, 2009) was to the south at the same gradient. Reported historical groundwater flow direction (since 2000) has ranged from south to southwest.

During the Fourth Quarter 2009, 10 wells were gauged and sampled. Groundwater samples were analyzed for TPH-G by GC/MS; benzene, toluene, ethyl-benzene, and xylenes (BTEX), methyl tertiary butyl ether (MTBE), and ethanol by US Environmental Protection Agency (EPA) Method 8260.

TPH-G was reported in all of the 10 wells sampled, with a maximum concentration of 32,000 µg/L in onsite monitoring well MW-5. Well MW-5, which has historically sampled during the second and fourth quarters only, contained a TPH-G at 17,000 µg/L during the second quarter 2009 sampling and monitoring event. The current concentration is the highest since June 2006.

Benzene was detected in only two wells, MW-7 and MW-10, at 0.93 µg/L and 0.86 µg/L, respectively. Benzene concentrations have typically been below detection limits for the past several years.

MTBE was reported in three of the 10 wells sampled. MTBE was detected in well MW-1 at 15 µg/L, MW-2(SP) at 1.0 µg/L, and in well MW-11 at a concentration of 19 µg/L. Concentrations of MTBE in other site wells have typically been near or below detection limits, and concentrations appear to have been generally declining for the past 2 to 3 years.

Ethanol was not detected in any sampled wells during first quarter 2009. Ethanol has never been detected in any site area well.

CONCLUSIONS AND RECOMMENDATIONS

The Fourth Quarter 2009 analytical data indicates that the observed petroleum hydrocarbon concentrations beneath the site remained stable and showed decline with the exception of well MW-5 which has risen to a recent high. There is no plan for remediation at this time due to the natural fluctuation of petroleum hydrocarbons in well MW-5.

Groundwater monitoring will continue on a semiannual basis in the 2nd and 4th quarters. Groundwater analysis will include TPH-G, BTEX compounds, MTBE, and ethanol by EPA Method 8260B.

THIS PERIOD'S ACTIVITIES (June – December 2009).

- TRC performed the Fourth Quarter 2009 quarterly monitoring and sampling event and prepared a quarterly monitoring report.
- Delta prepared and submitted the Second Quarter 2009 Quarterly Summary Report.

NEXT PERIOD'S ACTIVITIES (January – June 2010)

- TRC will sample the site monitoring wells in June 2010. Delta will prepare and submit the next semiannual Summary Report on July 20, 2010.

CONSULTANT: Delta Consultants



123 Technology Drive West
Irvine, CA 92618

949.727.9336 PHONE
949.727.7399 FAX

www.TRCSolutions.com

DATE: January 11, 2010

TO: ConocoPhillips Company
76 Broadway
Sacramento, CA 95818

ATTN: MR. TED MOISE

SITE: 76 STATION 3292
15008 EAST 14TH STREET
SAN LEANDRO, CALIFORNIA

RE: SEMI-ANNUAL MONITORING REPORT
JULY THROUGH DECEMBER 2009

Dear Mr. Moise,

Please find enclosed our Semi-Annual Monitoring Report for 76 Station 3292, located at 15008 East 14th Street, San Leandro, California. If you have any questions regarding this report, please call us at (949) 727-9336.

Sincerely,

TRC

A handwritten signature in black ink, appearing to read "Anju Farfan".

Anju Farfan

Groundwater Program Operations Manager

CC: Mr. Lee Dooley, Delta Consultants (4 copies)

Enclosures
20-0400/3292R24.QMS

**SEMI-ANNUAL MONITORING REPORT
JULY THROUGH DECEMBER 2009**

76 STATION 3292
15008 East 14th Street
San Leandro, California

Prepared For:

Mr. Ted Moise
CONOCOPHILLIPS COMPANY
76 Broadway
Sacramento, California 95818

By:

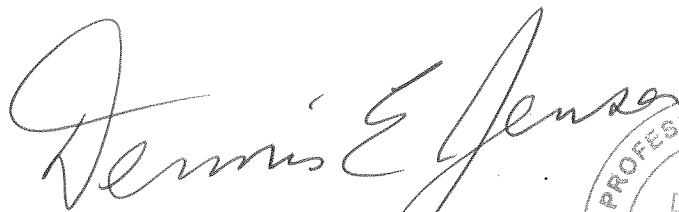

Senior Project Geologist, Irvine Operations

Date: 1/8/10

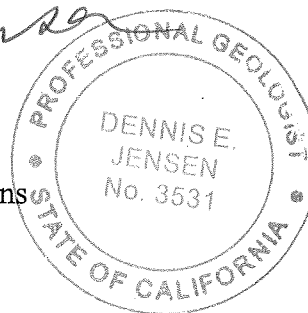

LIST OF ATTACHMENTS

Summary Sheet	Summary of Gauging and Sampling Activities
Tables	Table Key Contents of Tables Table 1: Current Fluid Levels and Selected Analytical Results Table 1a: Additional Current Analytical Results Table 2: Historic Fluid Levels and Selected Analytical Results Table 2a: Additional Historic Analytical Results
Figures	Figure 1: Vicinity Map Figure 2: Groundwater Elevation Contour Map Figure 3: Dissolved-Phase TPH-G (GC/MS) Concentration Map Figure 4: Dissolved-Phase Benzene Concentration Map Figure 5: Dissolved-Phase MTBE Concentration Map
Graphs	Groundwater Elevations vs. Time Benzene Concentrations vs. Time
Field Activities	General Field Procedures Field Monitoring Data Sheet – 12/15/09 Groundwater Sampling Field Notes – 12/15/09
Laboratory Reports	Official Laboratory Reports Quality Control Reports Chain of Custody Records
Statements	Purge Water Disposal Limitations

Summary of Gauging and Sampling Activities
July 2009 through December 2009
76 Station 3292
15008 East 14th Street
San Leandro, CA

Project Coordinator: **Ted Moise**
Telephone: **916-558-7639**

Water Sampling Contractor: **TRC**
Compiled by: **Daniel Lee**

Date(s) of Gauging/Sampling Event: **12/15/09**

Sample Points

Groundwater wells: **3** onsite, **7** offsite Points gauged: **10** Points sampled: **10**
Purging method: **Submersible pump/bailer**
Purge water disposal: **Crosby and Overton treatment facility**
Other Sample Points: **0** Type: **--**

Liquid Phase Hydrocarbons (LPH)

Sample Points with LPH: **0** Maximum thickness (feet): **--**
LPH removal frequency: **--** Method: **--**
Treatment or disposal of water/LPH: **--**

Hydrogeologic Parameters

Depth to groundwater (below TOC): Minimum: **10.41 feet** Maximum: **11.86 feet**
Average groundwater elevation (relative to available local datum): **25.13 feet**
Average change in groundwater elevation since previous event: **-0.10 feet**
Interpreted groundwater gradient and flow direction:
 Current event: **0.003 ft/ft, southwest**
 Previous event: **0.003 ft/ft, south (6/22/09)**

Selected Laboratory Results

Sample Points with detected **Benzene**: **2** Sample Points above MCL (1.0 µg/l): **0**
 Maximum reported benzene concentration: **0.93 µg/l (MW-7)**

Sample Points with **TPH-G by GC/MS** **10** Maximum: **32,000 µg/l (MW-5)**

Sample Points with **MTBE 8260B** **3** Maximum: **19 µg/l (MW-11)**

Notes:

TABLES

TABLE KEY

STANDARD ABBREVIATIONS

--	=	not analyzed, measured, or collected
LPH	=	liquid-phase hydrocarbons
Trace	=	less than 0.01 foot of LPH in well
µg/l	=	micrograms per liter (approx. equivalent to parts per billion, ppb)
mg/l	=	milligrams per liter (approx. equivalent to parts per million, ppm)
ND<	=	not detected at or above laboratory detection limit
TOC	=	top of casing (surveyed reference elevation)
D	=	duplicate
P	=	no-purge sample

ANALYTES

DIPE	=	di-isopropyl ether
ETBE	=	ethyl tertiary butyl ether
MTBE	=	methyl tertiary butyl ether
PCB	=	polychlorinated biphenyls
PCE	=	tetrachloroethene
TBA	=	tertiary butyl alcohol
TCA	=	trichloroethane
TCE	=	trichloroethene
TPH-G	=	total petroleum hydrocarbons with gasoline distinction
TPH-G (GC/MS)	=	total petroleum hydrocarbons with gasoline distinction utilizing EPA Method 8260B
TPH-D	=	total petroleum hydrocarbons with diesel distinction
TRPH	=	total recoverable petroleum hydrocarbons
TAME	=	tertiary amyl methyl ether
1,2-DCA	=	1,2-dichloroethane (same as EDC, ethylene dichloride)

NOTES

1. Elevations are in feet above mean sea level. Depths are in feet below surveyed top-of-casing.
2. Groundwater elevations for wells with LPH are calculated as: Surface Elevation – Measured Depth to Water + (Dp x LPH Thickness), where Dp is the density of the LPH, if known. A value of 0.75 is used for gasoline and when the density is not known. A value of 0.83 is used for diesel.
3. Wells with LPH are generally not sampled for laboratory analysis (see General Field Procedures).
4. Comments shown on tables are general. Additional explanations may be included in field notes and laboratory reports, both of which are included as part of this report.
5. A “J” flag indicates that a reported analytical result is an estimated concentration value between the method detection limit (MDL) and the practical quantification limit (PQL) specified by the laboratory.
6. Other laboratory flags (qualifiers) may have been reported. See the official laboratory report (attached) for a complete list of laboratory flags.
7. Concentration graphs based on tables (presented following Figures) show non-detect results prior to the Second Quarter 2000 plotted at fixed values for graphical display. Non-detect results reported since that time are plotted at reporting limits stated in the official laboratory report.
8. “Prior to the 4th quarter, 2009, the word Monitoring was used in tables comments interchangeably with the word Gauging. Starting in Q4’09, the word Monitoring is used to include both Gauging and Sampling.”

REFERENCE

TRC began groundwater monitoring and sampling for 76 Station 3292 in October 2003. Historical data compiled prior to that time were provided by Gettler-Ryan Inc.

Contents of Tables 1 and 2

Site: 76 Station 3292

Current Event

Table 1	Well/ Date	Depth to Water	LPH Thickness	Ground- water Elevation	Change in Elevation	TPH-G 8015	TPH-G (GC/MS)	Benzene	Toluene	Ethyl- benzene	Total Xylenes	MTBE (8021B)	MTBE (8260B)
Table 1a	Well/ Date	Ethanol (8260B)	Pre-purge Dissolved Oxygen										

Historic Data

Table 2	Well/ Date	Depth to Water	LPH Thickness	Ground- water Elevation	Change in Elevation	TPH-G 8015	TPH-G (GC/MS)	Benzene	Toluene	Ethyl- benzene	Total Xylenes	MTBE (8021B)	MTBE (8260B)
Table 2a	Well/ Date	TBA	Ethanol (8260B)	Ethylene- dibromide (EDB)	1,2-DCA (EDC)	DIPE	ETBE	TAME	1,2- Dichloro- benzene	pH (lab)	Post-purge Dissolved Oxygen	Pre-purge Dissolved Oxygen	

Table 1
CURRENT FLUID LEVELS AND SELECTED ANALYTICAL RESULTS
December 15, 2009
76 Station 3292

Date Sampled	TOC Elevation (feet)	Depth to Water (feet)	LPH Thickness (feet)	Ground-water Elevation (feet)	Change in Elevation (feet)	TPH-G 8015 (µg/l)	TPH-G (GC/MS) (µg/l)	Benzene (µg/l)	Toluene (µg/l)	Ethyl-benzene (µg/l)	Total Xylenes (µg/l)	MTBE (8021B) (µg/l)	MTBE (8260B) (µg/l)	Comments
			(Screen Interval in feet: 7.0-19.0)											
MW-1														
12/15/09	36.34	10.89	0.00	25.45	-0.05	--	4100	ND<0.50	ND<0.50	3.0	ND<1.0	--	15	
			(Screen Interval in feet: 7.0-19.5)											
MW-2														
12/15/09	36.30	10.70	0.00	25.60	0.02	--	1700	ND<0.50	ND<0.50	ND<0.50	ND<1.0	--	ND<0.50	
			(Screen Interval in feet: 11.0-21.0)											
MW-2(SP)														
12/15/09	35.44	10.92	0.00	24.52	-0.18	--	91	ND<0.50	ND<0.50	ND<0.50	ND<1.0	--	1.0	
			(Screen Interval in feet: 11.0-21.0)											
MW-3(SP)														
12/15/09	35.82	10.88	0.00	24.94	0.09	--	1900	ND<0.50	ND<0.50	ND<0.50	ND<1.0	--	ND<0.50	
			(Screen Interval in feet: 7.0-22.5)											
MW-5														
12/15/09	35.92	10.41	0.00	25.51	0.04	--	32000	ND<0.50	ND<0.50	770	2.8	--	ND<0.50	
			(Screen Interval in feet: 11.0-21.5)											
MW-7														
12/15/09	36.06	10.90	0.00	25.16	-0.02	--	4100	0.93	1.5	250	10	--	ND<0.50	
			(Screen Interval in feet: 8.0-19.0)											
MW-8														
12/15/09	36.87	11.86	0.00	25.01	-0.32	--	230	ND<0.50	ND<0.50	ND<0.50	ND<1.0	--	ND<0.50	
			(Screen Interval in feet: 8.0-19.0)											
MW-9														
12/15/09	36.27	11.20	0.00	25.07	-0.28	--	150	ND<0.50	ND<0.50	ND<0.50	ND<1.0	--	ND<0.50	
			(Screen Interval in feet: 8.0-20.0)											
MW-10														
12/15/09	36.02	10.95	0.00	25.07	-0.20	--	4300	0.86	ND<0.50	ND<0.50	ND<1.0	--	ND<0.50	
			(Screen Interval in feet: 7.0-19.0)											
MW-11														
12/15/09	35.50	10.50	0.00	25.00	-0.14	--	810	ND<0.50	ND<0.50	ND<0.50	ND<1.0	--	19	

Table 1 a
ADDITIONAL CURRENT ANALYTICAL RESULTS
76 Station 3292

Date Sampled	Ethanol (8260B) (µg/l)	Pre-purge Dissolved Oxygen (mg/l)
MW-1 12/15/09	ND<250	0.64
MW-2 12/15/09	ND<250	0.63
MW-2(SP) 12/15/09	ND<250	6.45
MW-3(SP) 12/15/09	ND<250	0.67
MW-5 12/15/09	ND<250	1.14
MW-7 12/15/09	ND<250	0.61
MW-8 12/15/09	ND<250	0.60
MW-9 12/15/09	ND<250	2.39
MW-10 12/15/09	ND<250	0.34
MW-11 12/15/09	ND<250	--

Table 2
HISTORIC FLUID LEVELS AND SELECTED ANALYTICAL RESULTS
May 1991 Through December 2009
76 Station 3292

Date Sampled	TOC Elevation (feet)	Depth to Water (feet)	LPH Thickness (feet)	Ground-water Elevation (feet)	Change in Elevation (feet)	TPH-G 8015 (µg/l)	TPH-G (GC/MS) (µg/l)	Benzene (µg/l)	Toluene (µg/l)	Ethyl-benzene (µg/l)	Total Xylenes (µg/l)	MTBE (8021B) (µg/l)	MTBE (8260B) (µg/l)	Comments
MW-1 (Screen Interval in feet: 7.0-19.0)														
9/19/91	--	--	--	--	--	26000	--	130	16	1300	1800	--	--	
12/18/91	--	--	--	--	--	17000	--	160	20	1400	1600	--	--	
3/17/92	--	--	--	--	--	23000	--	320	19	1000	940	--	--	
5/19/92	--	--	--	--	--	29000	--	650	370	1100	1200	--	--	
8/20/92	--	--	--	--	--	18000	--	230	22	640	950	--	--	
9/16/92	36.72	13.67	0.00	23.05	--	--	--	--	--	--	--	--	--	
10/12/92	36.72	14.07	0.00	22.65	-0.40	--	--	--	--	--	--	--	--	
11/10/92	36.72	13.96	0.00	22.76	0.11	18000	--	220	ND	690	830	--	--	
12/10/92	36.72	13.15	0.00	23.57	0.81	--	--	--	--	--	--	--	--	
1/15/93	36.72	10.02	0.00	26.70	3.13	--	--	--	--	--	--	--	--	
2/20/93	36.72	9.01	0.00	27.71	1.01	19000	--	190	ND	880	620	--	--	
3/18/93	36.72	9.48	0.00	27.24	-0.47	--	--	--	--	--	--	--	--	
4/20/93	36.72	9.15	0.00	27.57	0.33	--	--	--	--	--	--	--	--	
5/21/93	36.72	9.80	0.00	26.92	-0.65	27000	--	150	200	1200	950	--	--	
6/22/93	36.72	10.33	0.00	26.39	-0.53	--	--	--	--	--	--	--	--	
7/23/93	36.72	10.79	0.00	25.93	-0.46	--	--	--	--	--	--	--	--	
8/23/93	36.72	11.27	0.00	25.45	-0.48	24000	--	160	110	840	810	--	--	
9/24/93	36.37	11.35	0.00	25.02	-0.43	--	--	--	--	--	--	--	--	
11/23/93	36.37	11.84	0.00	24.53	-0.49	18000	--	210	63	900	620	--	--	
2/24/94	36.37	9.45	0.00	26.92	2.39	18000	--	74	30	940	480	--	--	
5/25/94	36.37	10.45	0.00	25.92	-1.00	6400	--	72	ND	170	67	--	--	
8/23/94	36.37	11.98	0.00	24.39	-1.53	24000	--	130	57	970	320	--	--	

Table 2
HISTORIC FLUID LEVELS AND SELECTED ANALYTICAL RESULTS
May 1991 Through December 2009
76 Station 3292

Date Sampled	TOC Elevation (feet)	Depth to Water (feet)	LPH Thickness (feet)	Ground-water Elevation (feet)	Change in Elevation (feet)	TPH-G 8015 (µg/l)	TPH-G (GC/MS) (µg/l)	Benzene (µg/l)	Toluene (µg/l)	Ethyl-benzene (µg/l)	Total Xylenes (µg/l)	MTBE (8021B) (µg/l)	MTBE (8260B) (µg/l)	Comments
MW-1 continued														
11/23/94	36.37	11.17	0.00	25.20	0.81	23000	--	180	44	970	270	--	--	
2/3/95	36.37	8.01	0.00	28.36	3.16	20000	--	77	17	950	390	--	--	
5/10/95	36.37	8.51	0.00	27.86	-0.50	16000	--	230	27	880	630	--	--	
8/2/95	36.37	10.00	0.00	26.37	-1.49	18000	--	190	ND	860	590	--	--	
11/2/95	36.37	11.11	0.00	25.26	-1.11	--	--	--	--	--	--	--	--	
11/20/95	36.37	11.19	0.00	25.18	-0.08	20000	--	180	ND	960	450	970	--	
2/8/96	36.37	7.74	0.00	28.63	3.45	15000	--	43	16	940	410	5200	--	
5/8/96	36.37	8.50	0.00	27.87	-0.76	16000	--	37	16	930	410	1600	--	
8/9/96	36.37	9.72	0.00	26.65	-1.22	2300	--	25	ND	77	39	1200	--	
11/7/96	36.37	10.74	0.00	25.63	-1.02	38000	--	140	ND	1900	5600	ND	--	
2/10/97	36.37	7.92	0.00	28.45	2.82	7300	--	91	ND	170	68	1700	--	
2/11/97	36.37	--	--	--	--	--	--	--	--	--	--	--	--	
5/7/97	36.37	9.24	0.00	27.13	--	11000	--	120	ND	470	110	1200	--	
8/5/97	36.37	10.20	0.00	26.17	-0.96	530	--	5.9	ND	5.6	ND	430	--	
11/4/97	36.37	10.71	0.00	25.66	-0.51	4100	--	50	7	64	14	97	--	
2/12/98	36.37	6.27	0.00	30.10	4.44	8500	--	160	ND	550	ND	1900	--	
5/15/98	36.34	7.62	0.00	28.72	-1.38	5600	--	57	ND	290	ND	1500	--	
8/12/98	36.34	8.85	0.00	27.49	-1.23	ND	--	ND	ND	ND	ND	5800	--	
11/12/98	36.34	9.71	0.00	26.63	-0.86	ND	--	16	ND	ND	ND	12000	13000	
3/1/99	36.34	7.85	0.00	28.49	1.86	5700	--	43	ND	320	ND	5000	9600	
5/12/99	36.34	8.70	0.00	27.64	-0.85	ND	--	36	ND	ND	ND	12000	21000	
8/11/99	36.34	9.81	0.00	26.53	-1.11	ND	--	ND	ND	ND	ND	5760	8650	
11/4/99	36.34	10.72	0.00	25.62	-0.91	1640	--	11	ND	ND	ND	3330	3630	

Table 2
HISTORIC FLUID LEVELS AND SELECTED ANALYTICAL RESULTS
May 1991 Through December 2009
76 Station 3292

Date Sampled	TOC Elevation (feet)	Depth to Water (feet)	LPH Thickness (feet)	Ground-water Elevation (feet)	Change in Elevation (feet)	TPH-G 8015 (µg/l)	TPH-G (GC/MS) (µg/l)	Benzene (µg/l)	Toluene (µg/l)	Ethyl-benzene (µg/l)	Total Xylenes (µg/l)	MTBE (8021B) (µg/l)	MTBE (8260B) (µg/l)	Comments
MW-1 continued														
2/29/00	36.34	7.31	0.00	29.03	3.41	195	--	ND	ND	ND	ND	580	657	
5/8/00	36.34	8.27	0.00	28.07	-0.96	9010	--	60.5	ND	402	ND	2260	1780	
8/8/00	36.34	9.85	0.00	26.49	-1.58	2060	--	34.8	ND	38.7	ND	1710	1990	
11/6/00	36.34	10.05	0.00	26.29	-0.20	2300	--	19.3	ND	4.37	ND	592	--	
2/7/01	36.34	9.64	0.00	26.70	0.41	2700	--	25	ND	38	ND	1500	840	
5/9/01	36.34	9.81	0.00	26.53	-0.17	5550	--	42.7	ND	48.4	ND	605	431	
8/24/01	36.34	11.21	0.00	25.13	-1.40	15000	--	130	ND<20	170	ND<20	820	--	
11/16/01	36.34	11.49	0.00	24.85	-0.28	8900	--	65	ND<10	46	ND<10	640	490	
2/21/02	36.34	8.93	0.00	27.41	2.56	7400	--	73	ND<10	100	ND<10	400	170	
5/10/02	36.34	9.82	0.00	26.52	-0.89	6000	--	67	6.7	58	ND<5.0	ND<50	--	
8/26/02	36.34	11.03	0.00	25.31	-1.21	--	9200	ND<10	ND<10	62	ND<20	--	120	
11/7/02	36.34	11.53	0.00	24.81	-0.50	--	2200	ND<2.5	ND<2.5	4.6	ND<5.0	--	20	
2/14/03	36.34	9.03	0.00	27.31	2.50	--	4300	ND<2.5	ND<2.5	23	ND<5.0	--	35	
5/12/03	36.34	8.61	0.00	27.73	0.42	--	5000	ND<0.50	0.50	13	ND<1.0	--	32	
8/11/03	36.34	10.37	0.00	25.97	-1.76	--	2900	ND<0.50	ND<0.50	4.4	ND<1.0	--	17	
11/13/03	36.34	11.21	0.00	25.13	-0.84	--	8100	ND<5.0	ND<5.0	45	ND<10	--	82	
2/17/04	36.34	9.35	0.00	26.99	1.86	--	8200	ND<2.5	ND<2.5	84	ND<5.0	--	33	
5/20/04	36.34	10.15	0.00	26.19	-0.80	--	9200	ND<5.0	ND<5.0	78	ND<10	--	24	
8/25/04	36.34	11.37	0.00	24.97	-1.22	--	8500	ND<2.5	ND<2.5	64	ND<5.0	--	33	
11/2/04	36.34	10.93	0.00	25.41	0.44	--	9500	ND<5.0	ND<5.0	34	ND<10	--	61	
3/17/05	36.34	8.28	0.00	28.06	2.65	--	10000	ND<0.50	0.96	35	ND<1.0	--	21	
6/13/05	36.34	8.59	0.00	27.75	-0.31	--	8500	ND<5.0	ND<5.0	48	ND<10	--	10	
9/27/05	36.34	10.25	0.00	26.09	-1.66	--	ND<500	ND<5.0	ND<5.0	ND<5.0	ND<10	--	100	

Table 2
HISTORIC FLUID LEVELS AND SELECTED ANALYTICAL RESULTS
May 1991 Through December 2009
76 Station 3292

Date Sampled	TOC Elevation (feet)	Depth to Water (feet)	LPH Thickness (feet)	Ground-water Elevation (feet)	Change in Elevation (feet)	TPH-G 8015 (µg/l)	TPH-G (GC/MS) (µg/l)	Benzene (µg/l)	Toluene (µg/l)	Ethyl-benzene (µg/l)	Total Xylenes (µg/l)	MTBE (8021B) (µg/l)	MTBE (8260B) (µg/l)	Comments
MW-1 continued														
12/20/05	36.34	9.61	0.00	26.73	0.64	--	6000	ND<0.50	0.62	20	ND<1.0	--	9.9	
3/10/06	36.34	7.58	0.00	28.76	2.03	--	4500	ND<2.5	ND<2.5	22	ND<5.0	--	10	
6/20/06	36.34	8.76	0.00	27.58	-1.18	--	4700	ND<2.5	ND<2.5	10	ND<5.0	--	3.2	
9/25/06	36.34	9.01	0.00	27.33	-0.25	--	5600	ND<1.0	ND<1.0	7.8	ND<1.0	--	3.0	
12/18/06	36.34	9.25	0.00	27.09	-0.24	--	8300	2.1	1.2	220	37	--	ND<0.50	
3/29/07	36.34	9.53	0.00	26.81	-0.28	--	5300	ND<0.50	ND<0.50	12	ND<0.50	--	5.8	
6/26/07	36.34	10.46	0.00	25.88	-0.93	--	5300	ND<0.50	ND<0.50	7.4	ND<0.50	--	4.9	
9/26/07	36.34	11.46	0.00	24.88	-1.00	--	2600	ND<2.5	ND<2.5	ND<2.5	ND<2.5	--	17	
12/18/07	36.34	11.24	0.00	25.10	0.22	--	6100	ND<2.5	ND<2.5	2.9	ND<5.0	--	42	
3/25/08	36.34	9.57	0.00	26.77	1.67	--	3100	ND<2.5	ND<2.5	4.0	ND<5.0	--	8.6	
6/18/08	36.34	10.78	0.00	25.56	-1.21	--	1400	ND<0.50	0.56	1.4	ND<1.0	--	6.3	
9/15/08	36.34	11.91	0.00	24.43	-1.13	--	3500	ND<2.5	ND<2.5	ND<2.5	ND<5.0	--	21	
12/17/08	36.34	12.01	0.00	24.33	-0.10	--	3100	ND<1.0	ND<1.0	1.7	ND<2.0	--	22	
3/26/09	36.34	9.64	0.00	26.70	2.37	--	2900	ND<1.0	ND<1.0	4.2	ND<2.0	--	ND<1.0	
6/22/09	36.34	10.84	0.00	25.50	-1.20	--	2100	ND<1.0	ND<1.0	1.2	ND<2.0	--	ND<1.0	
12/15/09	36.34	10.89	0.00	25.45	-0.05	--	4100	ND<0.50	ND<0.50	3.0	ND<1.0	--	15	
MW-2 (Screen Interval in feet: 7.0-19.5)														
5/4/91	--	--	--	--	--	19000	--	6.6	1.4	460	630	--	--	
9/19/91	--	--	--	--	--	19000	--	100	6.8	790	310	--	--	
12/18/91	--	--	--	--	--	10000	--	110	5.1	420	96	--	--	
3/17/92	--	--	--	--	--	16000	--	110	ND	730	220	--	--	
5/19/92	--	--	--	--	--	17000	--	140	87	680	170	--	--	
8/20/92	--	--	--	--	--	13000	--	52	ND	660	70	--	--	

Table 2
HISTORIC FLUID LEVELS AND SELECTED ANALYTICAL RESULTS
May 1991 Through December 2009
76 Station 3292

Date Sampled	TOC Elevation (feet)	Depth to Water (feet)	LPH Thickness (feet)	Ground-water Elevation (feet)	Change in Elevation (feet)	TPH-G 8015 (µg/l)	TPH-G (GC/MS) (µg/l)	Benzene (µg/l)	Toluene (µg/l)	Ethyl-benzene (µg/l)	Total Xylenes (µg/l)	MTBE (8021B) (µg/l)	MTBE (8260B) (µg/l)	Comments
MW-2 continued														
9/16/92	36.89	13.80	0.00	23.09	--	--	--	--	--	--	--	--	--	
10/12/92	36.89	14.19	0.00	22.70	-0.39	--	--	--	--	--	--	--	--	
11/10/92	36.89	14.06	0.00	22.83	0.13	11000	--	36	7.2	570	45	--	--	
12/10/92	36.89	13.21	0.00	23.68	0.85	--	--	--	--	--	--	--	--	
1/15/93	36.89	10.12	0.00	26.77	3.09	--	--	--	--	--	--	--	--	
2/20/93	36.89	9.07	0.00	27.82	1.05	1500	--	2.9	3.8	9.1	ND	--	--	
3/18/93	36.89	9.55	0.00	27.34	-0.48	--	--	--	--	--	--	--	--	
4/20/93	36.89	9.19	0.00	27.70	0.36	--	--	--	--	--	--	--	--	
5/21/93	36.89	9.84	0.00	27.05	-0.65	9500	--	37	ND	470	62	--	--	
6/22/93	36.89	10.37	0.00	26.52	-0.53	--	--	--	--	--	--	--	--	
7/23/93	36.89	10.83	0.00	26.06	-0.46	--	--	--	--	--	--	--	--	
8/23/93	36.89	11.30	0.00	25.59	-0.47	15000	--	110	ND	590	64	--	--	
9/24/93	36.34	11.14	0.00	25.20	-0.39	--	--	--	--	--	--	--	--	
11/23/93	36.34	11.69	0.00	24.65	-0.55	11000	--	80	10	480	20	--	--	
2/24/94	36.34	9.27	0.00	27.07	2.42	11000	--	44	ND	580	32	--	--	
5/25/94	36.34	10.30	0.00	26.04	-1.03	11000	--	50	ND	400	22	--	--	
8/23/94	36.34	11.82	0.00	24.52	-1.52	12000	--	45	10	360	20	--	--	
11/23/94	36.34	10.97	0.00	25.37	0.85	15000	--	61	24	440	ND	--	--	
2/3/95	36.34	7.87	0.00	28.47	3.10	9700	--	5.7	ND	250	10	--	--	
5/10/95	36.34	8.38	0.00	27.96	-0.51	7500	--	56	4.7	310	33	--	--	
8/2/95	36.34	9.36	0.00	26.98	-0.98	8200	--	53	22	220	25	--	--	
11/2/95	36.34	10.95	0.00	25.39	-1.59	5000	--	56	4.5	170	7.7	110	--	
2/8/96	36.34	7.52	0.00	28.82	3.43	7200	--	ND	ND	170	ND	ND	--	

Table 2
HISTORIC FLUID LEVELS AND SELECTED ANALYTICAL RESULTS
May 1991 Through December 2009
76 Station 3292

Date Sampled	TOC Elevation (feet)	Depth to Water (feet)	LPH Thickness (feet)	Ground-water Elevation (feet)	Change in Elevation (feet)	TPH-G 8015 (µg/l)	TPH-G (GC/MS) (µg/l)	Benzene (µg/l)	Toluene (µg/l)	Ethyl-benzene (µg/l)	Total Xylenes (µg/l)	MTBE (8021B) (µg/l)	MTBE (8260B) (µg/l)	Comments
MW-2 continued														
5/8/96	36.34	8.21	0.00	28.13	-0.69	8400	--	5.6	9	170	10	130	--	
8/9/96	36.34	9.54	0.00	26.80	-1.33	3100	--	24	ND	80	ND	64	--	
11/7/96	36.34	10.69	0.00	25.65	-1.15	36000	--	140	ND	1900	5600	ND	--	
2/10/97	36.34	7.75	0.00	28.59	2.94	4600	--	27	ND	53	ND	ND	--	
2/11/97	36.34	--	--	--	--	--	--	--	--	--	--	--	--	
5/7/97	36.34	9.14	0.00	27.20	--	5300	--	61	ND	78	20	180	--	
8/5/97	36.34	10.23	0.00	26.11	-1.09	3100	--	35	ND	13	ND	58	--	
11/4/97	36.34	10.65	0.00	25.69	-0.42	1200	--	16	ND	11	25	53	--	
2/12/98	36.34	6.20	0.00	30.14	4.45	630	--	12	ND	7.3	ND	48	--	
5/15/98	36.30	7.50	0.00	28.80	-1.34	3600	--	19	ND	33	ND	72	--	
8/12/98	36.30	8.82	0.00	27.48	-1.32	3100	--	44	6.1	15	5.7	270	--	
11/12/98	36.30	9.60	0.00	26.70	-0.78	3200	--	44	ND	15	ND	180	--	
3/1/99	36.30	7.81	0.00	28.49	1.79	3600	--	45	6.2	7.5	ND	570	--	
5/12/99	36.30	8.65	0.00	27.65	-0.84	3100	--	65	ND	15	17	450	--	
8/11/99	36.30	9.95	0.00	26.35	-1.30	3260	--	33.6	ND	ND	ND	154	--	
11/4/99	36.30	10.78	0.00	25.52	-0.83	3160	--	38.9	7.1	ND	ND	120	--	
2/29/00	36.30	7.44	0.00	28.86	3.34	3770	--	13.5	ND	12	ND	105	--	
5/8/00	36.30	8.42	0.00	27.88	-0.98	3840	--	ND	ND	9.54	ND	ND	--	
8/8/00	36.30	9.66	0.00	26.64	-1.24	3080	--	40.8	ND	ND	ND	149	--	
11/6/00	36.30	9.79	0.00	26.51	-0.13	2510	--	38.8	4.42	ND	ND	82.6	--	
2/7/01	36.30	9.43	0.00	26.87	0.36	9300	--	140	120	71	140	790	--	
5/9/01	36.30	9.65	0.00	26.65	-0.22	3300	--	37.9	ND	ND	ND	120	--	
8/24/01	36.30	11.06	0.00	25.24	-1.41	3100	--	ND<5.0	ND<5.0	ND<5.0	ND<5.0	ND<50	--	

Table 2
HISTORIC FLUID LEVELS AND SELECTED ANALYTICAL RESULTS
May 1991 Through December 2009
76 Station 3292

Date Sampled	TOC Elevation (feet)	Depth to Water (feet)	LPH Thickness (feet)	Ground-water Elevation (feet)	Change in Elevation (feet)	TPH-G 8015 (µg/l)	TPH-G (GC/MS) (µg/l)	Benzene (µg/l)	Toluene (µg/l)	Ethyl-benzene (µg/l)	Total Xylenes (µg/l)	MTBE (8021B) (µg/l)	MTBE (8260B) (µg/l)	Comments
MW-2 continued														
11/16/01	36.30	11.19	0.00	25.11	-0.13	2200	--	28	ND<5.0	ND<5.0	ND<5.0	76	--	
2/21/02	36.30	8.73	0.00	27.57	2.46	2700	--	33	ND<5.0	ND<5.0	ND<5.0	100	--	
5/10/02	36.30	9.71	0.00	26.59	-0.98	2300	--	30	ND<5.0	ND<5.0	ND<5.0	ND<50	--	
8/26/02	36.30	10.88	0.00	25.42	-1.17	--	4400	ND<5.0	ND<5.0	ND<5.0	ND<10	--	ND<20	
11/7/02	36.30	11.16	0.00	25.14	-0.28	--	1100	ND<2.5	ND<2.5	ND<2.5	ND<5.0	--	ND<10	
2/14/03	36.30	8.91	0.00	27.39	2.25	--	1800	ND<0.50	ND<0.50	ND<0.50	ND<1.0	--	ND<2.0	
5/12/03	36.30	8.73	0.00	27.57	0.18	--	2900	ND<0.50	ND<0.50	0.89	ND<1.0	--	ND<2.0	
8/11/03	36.30	10.51	0.00	25.79	-1.78	--	2200	ND<0.50	ND<0.50	ND<0.50	ND<1.0	--	ND<2.0	
11/13/03	36.30	11.06	0.00	25.24	-0.55	--	1100	1.2	0.68	0.78	2.6	--	ND<2.0	
2/17/04	36.30	9.17	0.00	27.13	1.89	--	2800	ND<0.50	ND<0.50	ND<0.50	ND<1.0	--	ND<2.0	
5/20/04	36.30	10.02	0.00	26.28	-0.85	--	2500	ND<0.50	0.96	1.1	ND<1.0	--	ND<0.50	
8/25/04	36.30	11.19	0.00	25.11	-1.17	--	2900	ND<0.50	ND<0.50	ND<0.50	ND<1.0	--	ND<0.50	
11/2/04	36.30	10.74	0.00	25.56	0.45	--	2500	ND<0.50	ND<0.50	ND<0.50	ND<1.0	--	ND<0.50	
3/17/05	36.30	8.13	0.00	28.17	2.61	--	2700	ND<0.50	ND<0.50	ND<0.50	ND<1.0	--	ND<0.50	
6/13/05	36.30	8.47	0.00	27.83	-0.34	--	4100	ND<0.50	ND<0.50	1.4	ND<1.0	--	ND<0.50	
9/27/05	36.30	10.11	0.00	26.19	-1.64	--	2400	ND<0.50	ND<0.50	ND<0.50	ND<1.0	--	ND<0.50	
12/20/05	36.30	9.39	0.00	26.91	0.72	--	2100	ND<0.50	ND<0.50	ND<0.50	ND<1.0	--	ND<0.50	
3/10/06	36.30	7.43	0.00	28.87	1.96	--	2300	ND<2.5	ND<2.5	ND<2.5	ND<5.0	--	ND<2.5	
6/20/06	36.30	8.59	0.00	27.71	-1.16	--	2200	ND<0.50	ND<0.50	ND<0.50	ND<1.0	--	ND<0.50	
9/25/06	36.30	9.76	0.00	26.54	-1.17	--	2300	ND<0.50	ND<0.50	ND<0.50	ND<0.50	--	ND<0.50	
12/18/06	36.30	9.07	0.00	27.23	0.69	--	1200	ND<0.50	ND<0.50	ND<0.50	0.58	--	ND<0.50	Sampled on 12-26-06
3/29/07	36.30	10.36	0.00	25.94	-1.29	--	1100	ND<0.50	ND<0.50	ND<0.50	ND<0.50	--	ND<0.50	
6/26/07	36.30	10.30	0.00	26.00	0.06	--	1800	ND<0.50	ND<0.50	ND<0.50	ND<0.50	--	ND<0.50	

Table 2
HISTORIC FLUID LEVELS AND SELECTED ANALYTICAL RESULTS
May 1991 Through December 2009
76 Station 3292

Date Sampled	TOC Elevation (feet)	Depth to Water (feet)	LPH Thickness (feet)	Ground-water Elevation (feet)	Change in Elevation (feet)	TPH-G 8015 (µg/l)	TPH-G (GC/MS) (µg/l)	Benzene (µg/l)	Toluene (µg/l)	Ethyl-benzene (µg/l)	Total Xylenes (µg/l)	MTBE (8021B) (µg/l)	MTBE (8260B) (µg/l)	Comments
MW-2 continued														
9/26/07	36.30	11.30	0.00	25.00	-1.00	--	500	ND<0.50	ND<0.50	ND<0.50	ND<0.50	--	ND<0.50	
12/18/07	36.30	11.05	0.00	25.25	0.25	--	460	ND<0.50	ND<0.50	ND<0.50	ND<1.0	--	ND<0.50	
3/25/08	36.30	9.42	0.00	26.88	1.63	--	1600	ND<0.50	ND<0.50	ND<0.50	ND<1.0	--	ND<0.50	
6/18/08	36.30	10.63	0.00	25.67	-1.21	--	2400	ND<0.50	ND<0.50	ND<0.50	ND<1.0	--	ND<0.50	
9/15/08	36.30	11.75	0.00	24.55	-1.12	--	1400	ND<0.50	ND<0.50	ND<0.50	ND<1.0	--	ND<0.50	
12/17/08	36.30	11.80	0.00	24.50	-0.05	--	1100	ND<0.50	ND<0.50	ND<0.50	ND<1.0	--	ND<0.50	
3/26/09	36.30	9.48	0.00	26.82	2.32	--	1300	ND<0.50	ND<0.50	ND<0.50	ND<1.0	--	ND<0.50	
6/22/09	36.30	10.72	0.00	25.58	-1.24	--	1300	ND<0.50	ND<0.50	ND<0.50	ND<1.0	--	ND<0.50	
12/15/09	36.30	10.70	0.00	25.60	0.02	--	1700	ND<0.50	ND<0.50	ND<0.50	ND<1.0	--	ND<0.50	
MW-2(SP)			(Screen Interval in feet: 11.0-21.0)											
5/8/96	35.44	9.12	0.00	26.32	--	540	--	0.68	21	1	1.7	ND	--	
8/9/96	35.44	9.98	0.00	25.46	-0.86	170	--	ND	7.8	ND	ND	ND	--	
11/7/96	35.44	10.98	0.00	24.46	-1.00	430	--	8.9	1.5	ND	ND	10	--	
2/10/97	35.44	8.63	0.00	26.81	2.35	230	--	4.6	1	ND	ND	10	--	
2/11/97	35.44	--	--	--	--	--	--	--	--	--	--	--	--	
5/7/97	35.44	9.58	0.00	25.86	--	ND	--	ND	ND	ND	ND	14	--	
8/5/97	35.44	10.62	0.00	24.82	-1.04	360	--	5.5	50	ND	ND	ND	--	
11/4/97	35.44	11.06	0.00	24.38	-0.44	280	--	2.9	13	ND	0.54	ND	--	
2/12/98	35.44	7.71	0.00	27.73	3.35	440	--	10	1.6	ND	0.69	13	--	
5/15/98	35.44	8.50	0.00	26.94	-0.79	540	--	10	1.1	ND	1.1	15	--	
8/12/98	35.44	9.43	0.00	26.01	-0.93	ND	--	ND	ND	ND	ND	ND	--	
11/12/98	35.44	9.98	0.00	25.46	-0.55	300	--	6.1	ND	ND	4	ND	--	
3/1/99	35.44	8.70	0.00	26.74	1.28	57	--	ND	ND	ND	ND	4.5	--	

Table 2
HISTORIC FLUID LEVELS AND SELECTED ANALYTICAL RESULTS
May 1991 Through December 2009
76 Station 3292

Date Sampled	TOC Elevation (feet)	Depth to Water (feet)	LPH Thickness (feet)	Ground-water Elevation (feet)	Change in Elevation (feet)	TPH-G 8015 (µg/l)	TPH-G (GC/MS) (µg/l)	Benzene (µg/l)	Toluene (µg/l)	Ethyl-benzene (µg/l)	Total Xylenes (µg/l)	MTBE (8021B) (µg/l)	MTBE (8260B) (µg/l)	Comments
MW-2(SP) continued														
5/12/99	35.44	9.45	0.00	25.99	-0.75	ND	--	ND	ND	ND	ND	5	--	
8/11/99	35.44	10.08	0.00	25.36	-0.63	337	--	ND	ND	ND	ND	12.4	--	
11/4/99	35.44	10.91	0.00	24.53	-0.83	317	--	8.31	ND	ND	ND	7.81	--	
2/29/00	35.44	8.04	0.00	27.40	2.87	--	--	--	--	--	--	--	--	Sampled semi-annually
5/8/00	35.44	9.10	0.00	26.34	-1.06	131	--	ND	ND	ND	ND	ND	4.83	
8/8/00	35.44	9.91	0.00	25.53	-0.81	--	--	--	--	--	--	--	--	
11/6/00	35.44	10.20	0.00	25.24	-0.29	183	--	ND	ND	ND	ND	ND	--	
2/7/01	35.44	9.70	0.00	25.74	0.50	--	--	--	--	--	--	--	--	
5/9/01	35.44	9.98	0.00	25.46	-0.28	ND	--	ND	ND	ND	ND	ND	--	
8/24/01	35.44	11.15	0.00	24.29	-1.17	--	--	--	--	--	--	--	--	Sampled semi-annually
11/16/01	35.44	11.31	0.00	24.13	-0.16	250	--	ND<0.50	ND<0.50	ND<0.50	ND<0.50	ND<5.0	--	
2/21/02	35.44	9.55	0.00	25.89	1.76	--	--	--	--	--	--	--	--	
5/10/02	35.44	10.01	0.00	25.43	-0.46	180	--	ND<0.50	ND<0.50	ND<0.50	0.71	10	--	
8/26/02	35.44	11.03	0.00	24.41	-1.02	--	--	--	--	--	--	--	--	Sampled semi-annually
11/7/02	35.44	11.12	0.00	24.32	-0.09	--	ND<50	ND<0.50	ND<0.50	ND<0.50	ND<1.0	--	5.4	
2/14/03	35.44	9.60	0.00	25.84	1.52	--	--	--	--	--	--	--	--	Sampled semi-annually
5/12/03	35.44	9.21	0.00	26.23	0.39	--	ND<50	ND<0.50	ND<0.50	ND<0.50	ND<1.0	--	8.4	
8/11/03	35.44	10.87	0.00	24.57	-1.66	--	--	--	--	--	--	--	--	Monitored Only
11/13/03	35.44	--	--	--	--	--	--	--	--	--	--	--	--	Covered with asphalt
2/17/04	35.44	9.79	0.00	25.65	--	--	--	--	--	--	--	--	--	Monitored Only
5/20/04	35.44	10.29	0.00	25.15	-0.50	--	260	ND<0.50	ND<0.50	ND<0.50	ND<1.0	--	11	
8/25/04	35.44	11.25	0.00	24.19	-0.96	--	--	--	--	--	--	--	--	Monitored Only
11/2/04	35.44	10.87	0.00	24.57	0.38	--	150	ND<0.50	ND<0.50	ND<0.50	ND<1.0	--	6.1	

Table 2
HISTORIC FLUID LEVELS AND SELECTED ANALYTICAL RESULTS
May 1991 Through December 2009
76 Station 3292

Date Sampled	TOC Elevation (feet)	Depth to Water (feet)	LPH Thickness (feet)	Ground-water Elevation (feet)	Change in Elevation (feet)	TPH-G 8015 (µg/l)	TPH-G (GC/MS) (µg/l)	Benzene (µg/l)	Toluene (µg/l)	Ethyl-benzene (µg/l)	Total Xylenes (µg/l)	MTBE (8021B) (µg/l)	MTBE (8260B) (µg/l)	Comments
MW-2(SP) continued														
3/17/05	35.44	8.91	0.00	26.53	1.96	--	--	--	--	--	--	--	--	Sampled Semi-Annually
6/13/05	35.44	9.10	0.00	26.34	-0.19	--	260	ND<0.50	ND<0.50	0.64	ND<1.0	--	10	
9/27/05	35.44	10.34	0.00	25.10	-1.24	--	--	--	--	--	--	--	--	Sampled semi-annually
12/20/05	35.44	10.48	0.00	24.96	-0.14	--	260	ND<0.50	ND<0.50	ND<0.50	ND<1.0	--	3.6	
3/10/06	35.44	8.50	0.00	26.94	1.98	--	--	--	--	--	--	--	--	Sampled Q2 and Q4 only
6/20/06	35.44	9.26	0.00	26.18	-0.76	--	ND<50	ND<0.50	ND<0.50	ND<0.50	ND<1.0	--	4.9	
9/25/06	35.44	10.11	0.00	25.33	-0.85	--	--	--	--	--	--	--	--	Sampled Q2 and Q4 only
12/18/06	35.44	9.64	0.00	25.80	0.47	--	120	ND<0.50	ND<0.50	ND<0.50	ND<0.50	--	1.6	
3/29/07	35.44	9.77	0.00	25.67	-0.13	--	--	--	--	--	--	--	--	Sampled Q2 and Q4 only
6/26/07	35.44	10.48	0.00	24.96	-0.71	--	200	ND<0.50	ND<0.50	ND<0.50	ND<0.50	--	4.0	
9/26/07	35.44	11.32	0.00	24.12	-0.84	--	--	--	--	--	--	--	--	Sampled Q2 and Q4 only
12/18/07	35.44	11.15	0.00	24.29	0.17	--	ND<50	ND<0.50	ND<0.50	ND<0.50	ND<1.0	--	ND<0.50	
3/25/08	35.44	9.02	0.00	26.42	2.13	--	--	--	--	--	--	--	--	Sampled Q2 and Q4 only
6/18/08	35.44	10.75	0.00	24.69	-1.73	--	170	ND<0.50	ND<0.50	ND<0.50	ND<1.0	--	4.3	
9/15/08	35.44	11.71	0.00	23.73	-0.96	--	--	--	--	--	--	--	--	Sampled Q2 and Q4 only
12/17/08	35.44	11.85	0.00	23.59	-0.14	--	190	ND<0.50	ND<0.50	ND<0.50	ND<1.0	--	4.4	
3/26/09	35.44	9.88	0.00	25.56	1.97	--	--	--	--	--	--	--	--	Sampled Q2 and Q4 only
6/22/09	35.44	10.74	0.00	24.70	-0.86	--	120	ND<0.50	ND<0.50	ND<0.50	ND<1.0	--	4.5	
12/15/09	35.44	10.92	0.00	24.52	-0.18	--	91	ND<0.50	ND<0.50	ND<0.50	ND<1.0	--	1.0	
MW-3 (Screen Interval in feet: 7.0-22.5)														
5/4/91	--	--	--	--	--	9100	--	2	ND	55	180	--	--	
9/19/91	--	--	--	--	--	7600	--	ND	13	190	170	--	--	
12/18/91	--	--	--	--	--	5900	--	54	6.4	110	64	--	--	

Table 2
HISTORIC FLUID LEVELS AND SELECTED ANALYTICAL RESULTS
May 1991 Through December 2009
76 Station 3292

Date Sampled	TOC Elevation (feet)	Depth to Water (feet)	LPH Thickness (feet)	Ground-water Elevation (feet)	Change in Elevation (feet)	TPH-G 8015 (µg/l)	TPH-G (GC/MS) (µg/l)	Benzene (µg/l)	Toluene (µg/l)	Ethyl-benzene (µg/l)	Total Xylenes (µg/l)	MTBE (8021B) (µg/l)	MTBE (8260B) (µg/l)	Comments
MW-3 continued														
3/17/92	--	--	--	--	--	5800	--	66	7.5	100	58	--	--	
5/19/92	--	--	--	--	--	3400	--	25	3.6	66	41	--	--	
8/20/92	--	--	--	--	--	4500	--	58	ND	65	35	--	--	
9/16/92	36.84	13.74	0.00	23.10	--	--	--	--	--	--	--	--	--	
10/12/92	36.84	14.13	0.00	22.71	-0.39	--	--	--	--	--	--	--	--	
11/10/92	36.84	14.03	0.00	22.81	0.10	3400	--	37	ND	85	34	--	--	
12/10/92	36.84	13.15	0.00	23.69	0.88	--	--	--	--	--	--	--	--	
1/15/93	36.84	10.07	0.00	26.77	3.08	--	--	--	--	--	--	--	--	
2/20/93	36.84	9.02	0.00	27.82	1.05	1600	--	12	18	8.9	12	--	--	
3/18/93	36.84	9.50	0.00	27.34	-0.48	--	--	--	--	--	--	--	--	
4/20/93	36.84	9.02	0.00	27.82	0.48	--	--	--	--	--	--	--	--	
5/21/93	36.84	9.70	0.00	27.14	-0.68	2600	--	42	ND	43	15	--	--	
6/22/93	36.84	10.28	0.00	26.56	-0.58	--	--	--	--	--	--	--	--	
7/23/93	36.84	10.74	0.00	26.10	-0.46	--	--	--	--	--	--	--	--	
8/23/93	36.84	11.24	0.00	25.60	-0.50	2900	--	25	ND	50	18	--	--	
9/24/93	36.42	11.20	0.00	25.22	-0.38	--	--	--	--	--	--	--	--	
11/23/93	36.42	11.78	0.00	24.64	-0.58	2300	--	34	ND	24	5.6	--	--	
2/24/94	36.42	9.21	0.00	27.21	2.57	3400	--	46	ND	53	11	--	--	
5/25/94	36.42	10.34	0.00	26.08	-1.13	1400	--	20	ND	ND	ND	--	--	
8/23/94	36.42	11.88	0.00	24.54	-1.54	2900	--	37	49	14	2.9	--	--	
11/23/94	36.42	10.98	0.00	25.44	0.90	3200	--	48	ND	22	ND	--	--	
2/3/95	36.42	7.82	0.00	28.60	3.16	780	--	13	ND	2.1	ND	--	--	
5/10/95	36.42	8.38	0.00	28.04	-0.56	1300	--	ND	ND	ND	ND	--	--	

Table 2
HISTORIC FLUID LEVELS AND SELECTED ANALYTICAL RESULTS
May 1991 Through December 2009
76 Station 3292

Date Sampled	TOC Elevation (feet)	Depth to Water (feet)	LPH Thickness (feet)	Ground-water Elevation (feet)	Change in Elevation (feet)	TPH-G 8015 (µg/l)	TPH-G (GC/MS) (µg/l)	Benzene (µg/l)	Toluene (µg/l)	Ethyl-benzene (µg/l)	Total Xylenes (µg/l)	MTBE (8021B) (µg/l)	MTBE (8260B) (µg/l)	Comments
MW-3 continued														
8/2/95	36.42	9.49	0.00	26.93	-1.11	1500	--	6.3	ND	16	2.1	--	--	
11/2/95	36.42	11.00	0.00	25.42	-1.51	1100	--	5.2	2.1	7.4	0.5	15	--	
2/8/96	36.42	7.41	0.00	29.01	3.59	450	--	ND	ND	ND	ND	ND	--	
5/8/96	36.42	8.20	0.00	28.22	-0.79	590	--	ND	11	10	ND	ND	--	
8/9/96	36.42	9.53	0.00	26.89	-1.33	ND	--	ND	ND	ND	ND	ND	--	
11/7/96	36.42	10.96	0.00	25.46	-1.43	140	--	1.2	ND	ND	ND	5.6	--	
2/10/97	36.42	7.71	0.00	28.71	3.25	89	--	1.8	ND	ND	ND	ND	--	
2/11/97	36.42	--	--	--	--	--	--	--	--	--	--	--	--	
5/7/97	36.42	9.17	0.00	27.25	--	52	--	ND	ND	ND	5.1	5.1	--	
8/5/97	36.42	10.27	0.00	26.15	-1.10	ND	--	ND	ND	ND	ND	ND	--	
11/4/97	36.42	10.83	0.00	25.59	-0.56	93	--	1.8	ND	ND	ND	6.2	--	
2/12/98	36.42	6.00	0.00	30.42	4.83	56	--	0.59	ND	ND	ND	2.7	--	
5/15/98	36.42	7.42	0.00	29.00	-1.42	130	--	0.68	ND	ND	0.63	10	--	
8/12/98	36.42	8.84	0.00	27.58	-1.42	50	--	ND	ND	ND	ND	ND	--	
11/12/98	36.42	9.57	0.00	26.85	-0.73	60	--	ND	ND	ND	ND	3.8	--	
3/1/99	36.42	8.74	0.00	27.68	0.83	66	--	ND	ND	ND	ND	3.2	--	
5/12/99	36.42	8.92	0.00	27.50	-0.18	ND	--	ND	ND	ND	ND	ND	--	
8/11/99	36.42	10.18	0.00	26.24	-1.26	ND	--	ND	ND	ND	ND	ND	--	
11/4/99	36.42	11.06	0.00	25.36	-0.88	ND	--	ND	ND	ND	ND	ND	--	
2/29/00	36.42	--	--	--	--	--	--	--	--	--	--	--	--	Not Monitored/Sampled
8/8/00	36.42	10.03	0.00	26.39	--	--	--	--	--	--	--	--	--	
11/6/00	36.42	10.10	0.00	26.32	-0.07	--	--	--	--	--	--	--	--	
2/7/01	36.42	9.81	0.00	26.61	0.29	--	--	--	--	--	--	--	--	

Table 2
HISTORIC FLUID LEVELS AND SELECTED ANALYTICAL RESULTS
May 1991 Through December 2009
76 Station 3292

Date Sampled	TOC Elevation (feet)	Depth to Water (feet)	LPH Thickness (feet)	Ground-water Elevation (feet)	Change in Elevation (feet)	TPH-G 8015 (µg/l)	TPH-G (GC/MS) (µg/l)	Benzene (µg/l)	Toluene (µg/l)	Ethyl-benzene (µg/l)	Total Xylenes (µg/l)	MTBE (8021B) (µg/l)	MTBE (8260B) (µg/l)	Comments
MW-3 continued														
5/9/01	36.42	9.58	0.00	26.84	0.23	--	--	--	--	--	--	--	--	
8/24/01	36.42	11.12	0.00	25.30	-1.54	--	--	--	--	--	--	--	--	
11/16/01	36.42	10.84	0.00	25.58	0.28	--	--	--	--	--	--	--	--	
2/21/02	36.42	8.68	0.00	27.74	2.16	--	--	--	--	--	--	--	--	
5/10/02	36.42	9.71	0.00	26.71	-1.03	--	--	--	--	--	--	--	--	
8/26/02	36.42	10.85	0.00	25.57	-1.14	--	--	--	--	--	--	--	--	
11/7/02	36.42	10.89	0.00	25.53	-0.04	--	--	--	--	--	--	--	--	
2/14/03	36.42	8.72	0.00	27.70	2.17	--	--	--	--	--	--	--	--	
5/12/03	36.42	8.25	0.00	28.17	0.47	--	--	--	--	--	--	--	--	
8/11/03	36.42	10.64	0.00	25.78	-2.39	--	--	--	--	--	--	--	--	
11/13/03	36.42	--	--	--	--	--	--	--	--	--	--	--	--	Covered with asphalt
2/17/04	36.42	9.17	0.00	27.25	--	--	--	--	--	--	--	--	--	Monitored Only
5/20/04	36.42	10.03	0.00	26.39	-0.86	--	--	--	--	--	--	--	--	Monitored Only
8/25/04	36.42	11.26	0.00	25.16	-1.23	--	--	--	--	--	--	--	--	Monitored Only
11/2/04	36.42	10.78	0.00	25.64	0.48	--	--	--	--	--	--	--	--	Monitored Only
3/17/05	36.42	8.13	0.00	28.29	2.65	--	--	--	--	--	--	--	--	Monitored Only
6/13/05	36.42	8.41	0.00	28.01	-0.28	--	--	--	--	--	--	--	--	Monitored only
9/27/05	36.42	10.13	0.00	26.29	-1.72	--	--	--	--	--	--	--	--	Monitored Only
12/20/05	36.42	10.20	0.00	26.22	-0.07	--	--	--	--	--	--	--	--	Monitored Only
3/10/06	36.42	7.39	0.00	29.03	2.81	--	--	--	--	--	--	--	--	Monitored Only
6/20/06	36.42	8.17	0.00	28.25	-0.78	--	--	--	--	--	--	--	--	Monitored Only
9/25/06	36.42	9.53	0.00	26.89	-1.36	--	--	--	--	--	--	--	--	Monitored Only
12/18/06	36.42	9.01	0.00	27.41	0.52	--	--	--	--	--	--	--	--	Monitored Only

Table 2
HISTORIC FLUID LEVELS AND SELECTED ANALYTICAL RESULTS
May 1991 Through December 2009
76 Station 3292

Date Sampled	TOC Elevation (feet)	Depth to Water (feet)	LPH Thickness (feet)	Ground-water Elevation (feet)	Change in Elevation (feet)	TPH-G 8015 (µg/l)	TPH-G (GC/MS) (µg/l)	Benzene (µg/l)	Toluene (µg/l)	Ethyl-benzene (µg/l)	Total Xylenes (µg/l)	MTBE (8021B) (µg/l)	MTBE (8260B) (µg/l)	Comments
MW-3 continued														
3/29/07	36.42	9.19	0.00	27.23	-0.18	--	--	--	--	--	--	--	--	Monitored Only
6/26/07	36.42	10.09	0.00	26.33	-0.90	--	--	--	--	--	--	--	--	Monitored Only
9/26/07	36.42	11.10	0.00	25.32	-1.01	--	--	--	--	--	--	--	--	Monitored Only
12/18/07	36.42	11.12	0.00	25.30	-0.02	--	--	--	--	--	--	--	--	Monitored only
3/25/08	36.42	9.62	0.00	26.80	1.50	--	--	--	--	--	--	--	--	Monitored Only
6/18/08	36.42	10.27	0.00	26.15	-0.65	--	--	--	--	--	--	--	--	Monitored Only
9/15/08	36.42	11.89	0.00	24.53	-1.62	--	--	--	--	--	--	--	--	Monitored only
12/17/08	36.42	11.83	0.00	24.59	0.06	--	--	--	--	--	--	--	--	Monitored only
3/26/09	36.42	9.91	0.00	26.51	1.92	--	--	--	--	--	--	--	--	Monitored only
6/22/09	36.42	10.67	0.00	25.75	-0.76	--	--	--	--	--	--	--	--	Monitored only
MW-3(SP)			(Screen Interval in feet: 11.0-21.0)											
5/8/96	35.81	8.73	0.00	27.08	--	4700	--	7.9	36	13	4	42	--	
8/9/96	35.81	9.73	0.00	26.08	-1.00	2000	--	ND	14	7.6	ND	ND	--	
11/7/96	35.81	10.88	0.00	24.93	-1.15	1800	--	29	ND	ND	ND	40	--	
2/10/97	35.81	8.16	0.00	27.65	2.72	3500	--	70	14	ND	ND	150	--	
5/7/97	35.81	9.35	0.00	26.46	-1.19	3100	--	48	ND	ND	ND	110	--	
8/5/97	35.81	10.44	0.00	25.37	-1.09	3200	--	43	5.7	ND	ND	61	--	
11/4/97	35.81	10.90	0.00	24.91	-0.46	2600	--	34	ND	ND	ND	53	--	
2/12/98	35.81	6.77	0.00	29.04	4.13	3200	--	62	ND	ND	ND	100	--	
5/15/98	35.82	8.02	0.00	27.80	-1.24	ND	--	ND	ND	ND	ND	2.5	--	
8/12/98	35.82	9.11	0.00	26.71	-1.09	110	--	ND	4.1	ND	ND	ND	--	
11/12/98	35.82	9.81	0.00	26.01	-0.70	1800	--	37	2.8	ND	ND	55	--	
3/1/99	35.82	8.27	0.00	27.55	1.54	2900	--	12	3.6	ND	ND	110	--	

Table 2
HISTORIC FLUID LEVELS AND SELECTED ANALYTICAL RESULTS
May 1991 Through December 2009
76 Station 3292

Date Sampled	TOC Elevation (feet)	Depth to Water (feet)	LPH Thickness (feet)	Ground-water Elevation (feet)	Change in Elevation (feet)	TPH-G 8015 (µg/l)	TPH-G (GC/MS) (µg/l)	Benzene (µg/l)	Toluene (µg/l)	Ethyl-benzene (µg/l)	Total Xylenes (µg/l)	MTBE (8021B) (µg/l)	MTBE (8260B) (µg/l)	Comments
MW-3(SP)	continued													
5/12/99	35.82	8.92	0.00	26.90	-0.65	4100	--	34	ND	ND	ND	45	--	
8/11/99	35.82	9.59	0.00	26.23	-0.67	3220	--	22.8	ND	ND	ND	50.8	--	
11/4/99	35.82	10.86	0.00	24.96	-1.27	2460	--	26.6	ND	ND	ND	52.1	--	
2/29/00	35.82	7.92	0.00	27.90	2.94	--	--	--	--	--	--	--	--	Sampled semi-annually
5/8/00	35.82	9.07	0.00	26.75	-1.15	1080	--	ND	ND	ND	ND	ND	ND	
8/8/00	35.82	9.86	0.00	25.96	-0.79	--	--	--	--	--	--	--	--	
11/6/00	35.82	10.12	0.00	25.70	-0.26	3100	--	35	ND	ND	ND	95.7	--	
2/7/01	35.82	9.65	0.00	26.17	0.47	--	--	--	--	--	--	--	--	
5/9/01	35.82	9.79	0.00	26.03	-0.14	3350	--	34	ND	ND	ND	ND	--	
8/24/01	35.82	11.09	0.00	24.73	-1.30	--	--	--	--	--	--	--	--	Sampled semi-annually
11/16/01	35.82	11.29	0.00	24.53	-0.20	3300	--	47	ND<10	ND<10	ND<10	ND<100	--	
2/21/02	35.82	9.19	0.00	26.63	2.10	--	--	--	--	--	--	--	--	
5/10/02	35.82	9.84	0.00	25.98	-0.65	4700	--	55	ND<5.0	ND<5.0	ND<5.0	140	--	Sampled semi-annually
8/26/02	35.82	10.95	0.00	24.87	-1.11	--	--	--	--	--	--	--	--	Sampled semi-annually
11/7/02	35.82	11.33	0.00	24.49	-0.38	--	2600	ND<5.0	ND<5.0	ND<5.0	ND<10	--	ND<20	
2/14/03	35.82	9.92	0.00	25.90	1.41	--	--	--	--	--	--	--	--	Sampled semi-annually
5/12/03	35.82	9.74	0.00	26.08	0.18	--	420	ND<0.50	ND<0.50	ND<0.50	ND<1.0	--	ND<2.0	
8/11/03	35.82	11.26	0.00	24.56	-1.52	--	--	--	--	--	--	--	--	Monitored Only
11/13/03	35.82	--	--	--	--	--	--	--	--	--	--	--	--	Covered with asphalt
2/17/04	35.82	9.54	0.00	26.28	--	--	--	--	--	--	--	--	--	Monitored Only
5/20/04	35.82	10.11	0.00	25.71	-0.57	--	3200	ND<0.50	ND<0.50	ND<0.50	ND<1.0	--	ND<0.50	
8/25/04	35.82	11.22	0.00	24.60	-1.11	--	--	--	--	--	--	--	--	Monitored Only
11/2/04	35.82	10.85	0.00	24.97	0.37	--	4500	ND<0.50	ND<0.50	ND<0.50	ND<1.0	--	ND<0.50	

Table 2
HISTORIC FLUID LEVELS AND SELECTED ANALYTICAL RESULTS
May 1991 Through December 2009
76 Station 3292

Date Sampled	TOC Elevation (feet)	Depth to Water (feet)	LPH Thickness (feet)	Ground-water Elevation (feet)	Change in Elevation (feet)	TPH-G 8015 (µg/l)	TPH-G (GC/MS) (µg/l)	Benzene (µg/l)	Toluene (µg/l)	Ethyl-benzene (µg/l)	Total Xylenes (µg/l)	MTBE (8021B) (µg/l)	MTBE (8260B) (µg/l)	Comments
MW-3(SP) continued														
3/17/05	35.82	8.55	0.00	27.27	2.30	--	--	--	--	--	--	--	--	Sampled Semi-Annually
6/13/05	35.82	8.75	0.00	27.07	-0.20	--	4100	ND<0.50	ND<0.50	1.1	ND<1.0	--	ND<0.50	
9/27/05	35.82	10.20	0.00	25.62	-1.45	--	--	--	--	--	--	--	--	Sampled semi-annually
12/20/05	35.82	10.35	0.00	25.47	-0.15	--	2200	ND<0.50	ND<0.50	ND<0.50	ND<1.0	--	ND<0.50	
3/10/06	35.82	7.80	0.00	28.02	2.55	--	--	--	--	--	--	--	--	Sampled Q2 and Q4 only
6/20/06	35.82	8.88	0.00	26.94	-1.08	--	1100	ND<0.50	ND<0.50	ND<0.50	ND<1.0	--	ND<0.50	
9/25/06	35.82	9.93	0.00	25.89	-1.05	--	--	--	--	--	--	--	--	Sampled Q2 and Q4 only
12/18/06	35.82	9.40	0.00	26.42	0.53	--	1900	ND<0.50	ND<0.50	ND<0.50	ND<0.50	--	ND<0.50	
3/29/07	35.82	9.55	0.00	26.27	-0.15	--	--	--	--	--	--	--	--	Sampled Q2 and Q4 only
6/26/07	35.82	10.37	0.00	25.45	-0.82	--	2400	ND<0.50	ND<0.50	ND<0.50	ND<0.50	--	ND<0.50	
9/26/07	35.82	11.33	0.00	24.49	-0.96	--	--	--	--	--	--	--	--	Sampled Q2 and Q4 only
12/18/07	35.82	11.11	0.00	24.71	0.22	--	2200	ND<0.50	ND<0.50	ND<0.50	ND<1.0	--	ND<0.50	
3/25/08	35.82	9.61	0.00	26.21	1.50	--	--	--	--	--	--	--	--	Sampled Q2 and Q4 only
6/18/08	35.82	10.70	0.00	25.12	-1.09	--	1600	ND<0.50	ND<0.50	ND<0.50	ND<1.0	--	ND<0.50	
9/15/08	35.82	11.75	0.00	24.07	-1.05	--	--	--	--	--	--	--	--	Sampled Q2 and Q4 only
12/17/08	35.82	11.89	0.00	23.93	-0.14	--	2000	ND<1.0	ND<1.0	ND<1.0	ND<2.0	--	ND<1.0	
3/26/09	35.82	9.68	0.00	26.14	2.21	--	--	--	--	--	--	--	--	Sampled Q2 and Q4 only
6/22/09	35.82	10.97	0.00	24.85	-1.29	--	1500	ND<1.0	ND<1.0	ND<1.0	ND<2.0	--	ND<1.0	
12/15/09	35.82	10.88	0.00	24.94	0.09	--	1900	ND<0.50	ND<0.50	ND<0.50	ND<1.0	--	ND<0.50	
MW-4 (Screen Interval in feet: 7.0-19.5)														
5/4/91	--	--	--	--	--	6300	--	ND	ND	2.8	61	--	--	
9/19/91	--	--	--	--	--	1800	--	0.83	ND	54	46	--	--	
12/18/91	--	--	--	--	--	2500	--	28	2.5	54	22	--	--	

Table 2
HISTORIC FLUID LEVELS AND SELECTED ANALYTICAL RESULTS
May 1991 Through December 2009
76 Station 3292

Date Sampled	TOC Elevation (feet)	Depth to Water (feet)	LPH Thickness (feet)	Ground-water Elevation (feet)	Change in Elevation (feet)	TPH-G 8015 (µg/l)	TPH-G (GC/MS) (µg/l)	Benzene (µg/l)	Toluene (µg/l)	Ethyl-benzene (µg/l)	Total Xylenes (µg/l)	MTBE (8021B) (µg/l)	MTBE (8260B) (µg/l)	Comments
MW-4 continued														
3/17/92	--	--	--	--	--	1800	--	3.7	1.4	90	21	--	--	
5/19/92	--	--	--	--	--	2000	--	20	3.5	42	8.3	--	--	
8/20/92	--	--	--	--	--	1000	--	15	ND	11	3	--	--	
9/16/92	37.40	14.31	0.00	23.09	--	--	--	--	--	--	--	--	--	
10/12/92	37.40	14.72	0.00	22.68	-0.41	--	--	--	--	--	--	--	--	
11/10/92	37.40	14.57	0.00	22.83	0.15	690	--	9.1	ND	16	2.8	--	--	
12/10/92	37.40	13.67	0.00	23.73	0.90	--	--	--	--	--	--	--	--	
1/15/93	37.40	10.62	0.00	26.78	3.05	--	--	--	--	--	--	--	--	
2/20/93	37.40	9.59	0.00	27.81	1.03	2400	--	40	2.1	33	ND	--	--	
3/18/93	37.40	9.97	0.00	27.43	-0.38	--	--	--	--	--	--	--	--	
4/20/93	37.40	9.67	0.00	27.73	0.30	--	--	--	--	--	--	--	--	
5/21/93	37.40	10.32	0.00	27.08	-0.65	1900	--	31	ND	20	4.5	--	--	
6/22/93	37.40	10.91	0.00	26.49	-0.59	--	--	--	--	--	--	--	--	
7/23/93	37.40	11.38	0.00	26.02	-0.47	--	--	--	--	--	--	--	--	
8/23/93	37.40	11.86	0.00	25.54	-0.48	1200	--	5	ND	16	ND	--	--	
9/24/93	37.04	11.85	0.00	25.19	-0.35	--	--	--	--	--	--	--	--	
11/23/93	37.04	12.44	0.00	24.60	-0.59	720	--	10	ND	8.7	ND	--	--	
2/24/94	37.04	9.89	0.00	27.15	2.55	1300	--	8.9	ND	20	ND	--	--	
5/25/94	37.04	11.02	0.00	26.02	-1.13	1700	--	22	ND	4.5	ND	--	--	
8/23/94	37.04	12.57	0.00	24.47	-1.55	690	--	9.2	1.3	7.1	1.9	--	--	
11/23/94	37.04	11.65	0.00	25.39	0.92	420	--	5	1.1	4.2	1.2	--	--	
2/3/95	37.04	8.52	0.00	28.52	3.13	620	--	6.4	ND	9.3	ND	--	--	
5/10/95	37.04	9.97	0.00	27.07	-1.45	280	--	2.8	ND	2.7	2.4	--	--	

Table 2
HISTORIC FLUID LEVELS AND SELECTED ANALYTICAL RESULTS
May 1991 Through December 2009
76 Station 3292

Date Sampled	TOC Elevation (feet)	Depth to Water (feet)	LPH Thickness (feet)	Ground-water Elevation (feet)	Change in Elevation (feet)	TPH-G 8015 (µg/l)	TPH-G (GC/MS) (µg/l)	Benzene (µg/l)	Toluene (µg/l)	Ethyl-benzene (µg/l)	Total Xylenes (µg/l)	MTBE (8021B) (µg/l)	MTBE (8260B) (µg/l)	Comments
MW-4 continued														
8/2/95	37.04	10.18	0.00	26.86	-0.21	290	--	3.6	ND	2.8	ND	--	--	
11/2/95	37.04	11.67	0.00	25.37	-1.49	42000	--	390	210	2800	6300	270	--	
2/8/96	37.04	8.15	0.00	28.89	3.52	130	--	2.1	ND	1.5	0.69	ND	--	
5/8/96	37.04	--	--	--	--	--	--	--	--	--	--	--	--	Inaccessible
8/9/96	37.04	10.24	0.00	26.80	--	ND	--	ND	ND	ND	ND	ND	--	
11/7/96	37.04	11.58	0.00	25.46	-1.34	ND	--	ND	ND	ND	ND	ND	--	
2/10/97	37.04	8.45	0.00	28.59	3.13	ND	--	ND	ND	ND	ND	ND	--	
5/7/97	37.04	9.85	0.00	27.19	-1.40	ND	--	ND	ND	ND	ND	ND	--	
8/5/97	37.04	11.04	0.00	26.00	-1.19	50	--	0.76	ND	ND	ND	ND	--	
11/4/97	37.04	11.46	0.00	25.58	-0.42	ND	--	ND	ND	ND	ND	ND	--	
2/12/98	37.04	5.75	0.00	31.29	5.71	ND	--	ND	ND	ND	ND	ND	--	
5/15/98	37.04	7.28	0.00	29.76	-1.53	ND	--	ND	ND	ND	ND	ND	--	
8/12/98	37.04	9.85	0.00	27.19	-2.57	ND	--	ND	ND	ND	ND	ND	--	
11/12/98	37.04	10.28	0.00	26.76	-0.43	ND	--	ND	ND	ND	ND	ND	--	
3/1/99	37.04	8.51	0.00	28.53	1.77	ND	--	ND	ND	ND	ND	ND	--	
5/12/99	37.04	9.32	0.00	27.72	-0.81	ND	--	ND	ND	ND	ND	ND	--	
8/11/99	37.04	10.65	0.00	26.39	-1.33	ND	--	ND	ND	ND	ND	ND	--	
11/4/99	37.04	11.48	0.00	25.56	-0.83	ND	--	ND	ND	ND	ND	ND	--	
2/29/00	37.04	--	--	--	--	--	--	--	--	--	--	--	--	Not Monitored/Sampled
8/8/00	37.04	10.67	0.00	26.37	--	--	--	--	--	--	--	--	--	
11/6/00	37.04	10.56	0.00	26.48	0.11	--	--	--	--	--	--	--	--	
2/7/01	37.04	10.40	0.00	26.64	0.16	--	--	--	--	--	--	--	--	
5/9/01	37.04	9.16	0.00	27.88	1.24	--	--	--	--	--	--	--	--	

Table 2
HISTORIC FLUID LEVELS AND SELECTED ANALYTICAL RESULTS
May 1991 Through December 2009
76 Station 3292

Date Sampled	TOC Elevation (feet)	Depth to Water (feet)	LPH Thickness (feet)	Ground-water Elevation (feet)	Change in Elevation (feet)	TPH-G 8015 (µg/l)	TPH-G (GC/MS) (µg/l)	Benzene (µg/l)	Toluene (µg/l)	Ethyl-benzene (µg/l)	Total Xylenes (µg/l)	MTBE (8021B) (µg/l)	MTBE (8260B) (µg/l)	Comments
MW-4 continued														
8/24/01	37.04	11.80	0.00	25.24	-2.64	--	--	--	--	--	--	--	--	
11/16/01	37.04	10.46	0.00	26.58	1.34	--	--	--	--	--	--	--	--	
2/21/02	37.04	9.37	0.00	27.67	1.09	--	--	--	--	--	--	--	--	
5/10/02	37.04	10.41	0.00	26.63	-1.04	--	--	--	--	--	--	--	--	
8/26/02	37.04	11.55	0.00	25.49	-1.14	--	--	--	--	--	--	--	--	
11/7/02	37.04	10.44	0.00	26.60	1.11	--	--	--	--	--	--	--	--	
2/14/03	37.04	9.28	0.00	27.76	1.16	--	--	--	--	--	--	--	--	
5/12/03	37.04	8.69	0.00	28.35	0.59	--	--	--	--	--	--	--	--	
8/11/03	37.04	10.83	0.00	26.21	-2.14	--	--	--	--	--	--	--	--	
11/13/03	37.04	--	--	--	--	--	--	--	--	--	--	--	--	Covered with asphalt
2/17/04	37.04	9.84	0.00	27.20	--	--	--	--	--	--	--	--	--	Monitored Only
5/20/04	37.04	10.68	0.00	26.36	-0.84	--	--	--	--	--	--	--	--	Monitored Only
8/25/04	37.04	11.59	0.00	25.45	-0.91	--	--	--	--	--	--	--	--	Monitored Only
11/2/04	37.04	11.49	0.00	25.55	0.10	--	--	--	--	--	--	--	--	Monitored Only
3/17/05	37.04	9.01	0.00	28.03	2.48	--	--	--	--	--	--	--	--	Monitored only
6/13/05	37.04	9.17	0.00	27.87	-0.16	--	--	--	--	--	--	--	--	Monitored only
9/27/05	37.04	10.50	0.00	26.54	-1.33	--	--	--	--	--	--	--	--	Monitored Only
12/20/05	37.04	10.66	0.00	26.38	-0.16	--	--	--	--	--	--	--	--	Monitored Only
3/10/06	37.04	8.42	0.00	28.62	2.24	--	--	--	--	--	--	--	--	Monitored Only
6/20/06	37.04	9.09	0.00	27.95	-0.67	--	--	--	--	--	--	--	--	Monitored Only
9/25/06	37.04	10.03	0.00	27.01	-0.94	--	--	--	--	--	--	--	--	Monitored Only
12/18/06	37.04	9.70	0.00	27.34	0.33	--	--	--	--	--	--	--	--	Monitored Only
3/29/07	37.04	9.93	0.00	27.11	-0.23	--	--	--	--	--	--	--	--	Monitored Only

Table 2
HISTORIC FLUID LEVELS AND SELECTED ANALYTICAL RESULTS
May 1991 Through December 2009
76 Station 3292

Date Sampled	TOC Elevation (feet)	Depth to Water (feet)	LPH Thickness (feet)	Ground-water Elevation (feet)	Change in Elevation (feet)	TPH-G 8015 (µg/l)	TPH-G (GC/MS) (µg/l)	Benzene (µg/l)	Toluene (µg/l)	Ethyl-benzene (µg/l)	Total Xylenes (µg/l)	MTBE (8021B) (µg/l)	MTBE (8260B) (µg/l)	Comments
MW-4 continued														
6/26/07	37.04	10.72	0.00	26.32	-0.79	--	--	--	--	--	--	--	--	Monitored Only
9/26/07	37.04	11.95	0.00	25.09	-1.23	--	--	--	--	--	--	--	--	Monitored Only
12/18/07	37.04	11.79	0.00	25.25	0.16	--	--	--	--	--	--	--	--	Monitored only
3/25/08	37.04	10.53	0.00	26.51	1.26	--	--	--	--	--	--	--	--	Monitored Only
6/18/08	37.04	11.40	0.00	25.64	-0.87	--	--	--	--	--	--	--	--	Monitored Only
9/15/08	37.04	12.47	0.00	24.57	-1.07	--	--	--	--	--	--	--	--	Monitored only
12/17/08	37.04	12.50	0.00	24.54	-0.03	--	--	--	--	--	--	--	--	Monitored only
3/26/09	37.04	10.09	0.00	26.95	2.41	--	--	--	--	--	--	--	--	Monitored only
6/22/09	37.04	11.28	0.00	25.76	-1.19	--	--	--	--	--	--	--	--	Monitored only
MW-5 (Screen Interval in feet: 7.0-22.5)														
5/4/91	--	--	--	--	--	69000	--	1400	2500	3500	15000	--	--	
9/19/91	--	--	--	--	--	57000	--	1600	2700	5200	20000	--	--	
12/18/91	--	--	--	--	--	31000	--	1600	3100	4800	19000	--	--	
3/17/92	--	--	--	--	--	81000	--	850	1600	4800	18000	--	--	
5/19/92	--	--	--	--	--	84000	--	760	1500	4000	17000	--	--	
8/20/92	--	--	--	--	--	58000	--	660	1700	4200	19000	--	--	
9/16/92	36.40	13.37	0.00	23.03	--	--	--	--	--	--	--	--	--	
10/12/92	36.40	13.75	0.00	22.65	-0.38	--	--	--	--	--	--	--	--	
11/10/92	36.40	13.68	0.00	22.72	0.07	57000	--	800	1800	4400	18000	--	--	
12/10/92	36.40	12.58	0.00	23.82	1.10	--	--	--	--	--	--	--	--	
1/15/93	36.40	9.71	0.00	26.69	2.87	--	--	--	--	--	--	--	--	
2/20/93	36.40	8.69	0.00	27.71	1.02	17000	--	75	ND	1000	620	--	--	
3/18/93	36.40	9.16	0.00	27.24	-0.47	--	--	--	--	--	--	--	--	

Table 2
HISTORIC FLUID LEVELS AND SELECTED ANALYTICAL RESULTS
May 1991 Through December 2009
76 Station 3292

Date Sampled	TOC Elevation (feet)	Depth to Water (feet)	LPH Thickness (feet)	Ground-water Elevation (feet)	Change in Elevation (feet)	TPH-G 8015 (µg/l)	TPH-G (GC/MS) (µg/l)	Benzene (µg/l)	Toluene (µg/l)	Ethyl-benzene (µg/l)	Total Xylenes (µg/l)	MTBE (8021B) (µg/l)	MTBE (8260B) (µg/l)	Comments
MW-5 continued														
4/20/93	36.40	8.88	0.00	27.52	0.28	--	--	--	--	--	--	--	--	
5/21/93	36.40	9.56	0.00	26.84	-0.68	55000	--	ND	160	3500	12000	--	--	
6/22/93	36.40	10.05	0.00	26.35	-0.49	--	--	--	--	--	--	--	--	
7/23/93	36.40	10.53	0.00	25.87	-0.48	--	--	--	--	--	--	--	--	
8/23/93	36.40	10.98	0.00	25.42	-0.45	61000	--	340	380	3600	14000	--	--	
9/24/93	35.94	10.94	0.00	25.00	-0.42	--	--	--	--	--	--	--	--	
11/23/93	35.94	11.45	0.00	24.49	-0.51	46000	--	290	310	4100	15000	--	--	
2/24/94	35.94	9.02	0.00	26.92	2.43	57000	--	140	400	4400	16000	--	--	
5/25/94	35.94	10.03	0.00	25.91	-1.01	53000	--	ND	ND	4000	14000	--	--	
8/23/94	35.94	11.57	0.00	24.37	-1.54	61000	--	360	380	4800	17000	--	--	
11/23/94	35.94	10.71	0.00	25.23	0.86	46000	--	230	260	3900	14000	--	--	
2/3/95	35.94	7.69	0.00	28.25	3.02	56000	--	140	330	3500	13000	--	--	
5/10/95	35.94	8.20	0.00	27.74	-0.51	27000	--	160	170	2200	5200	--	--	
8/2/95	35.94	9.23	0.00	26.71	-1.03	65000	--	260	300	3500	12000	--	--	
11/2/95	35.94	10.70	0.00	25.24	-1.47	240	--	0.76	ND	1.1	ND	ND	--	
2/8/96	35.94	7.36	0.00	28.58	3.34	54000	--	210	150	3400	12000	170	--	
5/8/96	35.94	8.25	0.00	27.69	-0.89	52000	--	170	200	3600	11000	170	--	
8/9/96	35.94	9.37	0.00	26.57	-1.12	25000	--	54	16	1700	4700	ND	--	
11/7/96	35.94	10.65	0.00	25.29	-1.28	2100	--	42	ND	9.3	ND	2300	--	
2/10/97	35.94	7.63	0.00	28.31	3.02	15000	--	46	29	1400	4100	ND	--	
5/7/97	35.94	8.98	0.00	26.96	-1.35	38000	--	120	ND	2000	5100	380	--	
8/5/97	35.94	11.08	0.00	24.86	-2.10	310	--	1	ND	17	40	ND	--	
11/4/97	35.94	10.72	0.00	25.22	0.36	20000	--	ND	ND	1500	2800	280	--	

Table 2
HISTORIC FLUID LEVELS AND SELECTED ANALYTICAL RESULTS
May 1991 Through December 2009
76 Station 3292

Date Sampled	TOC Elevation (feet)	Depth to Water (feet)	LPH Thickness (feet)	Ground-water Elevation (feet)	Change in Elevation (feet)	TPH-G 8015 (µg/l)	TPH-G (GC/MS) (µg/l)	Benzene (µg/l)	Toluene (µg/l)	Ethyl-benzene (µg/l)	Total Xylenes (µg/l)	MTBE (8021B) (µg/l)	MTBE (8260B) (µg/l)	Comments
MW-5 continued														
2/12/98	35.94	6.08	0.00	29.86	4.64	33000	--	120	ND	1700	3800	ND	--	
5/15/98	35.92	7.40	0.00	28.52	-1.34	30000	--	ND	ND	2200	4900	ND	--	
8/12/98	35.92	8.69	0.00	27.23	-1.29	24000	--	100	ND	ND	3400	1000	--	
11/12/98	35.92	9.48	0.00	26.44	-0.79	13000	--	65	ND	1100	1400	780	--	
3/1/99	35.92	7.54	0.00	28.38	1.94	29000	--	75	ND	2000	4100	690	--	
5/12/99	35.92	8.48	0.00	27.44	-0.94	19000	--	110	ND	990	1900	330	--	
8/11/99	35.92	9.74	0.00	26.18	-1.26	24300	--	ND	ND	1540	1740	ND	--	
11/4/99	35.92	10.56	0.00	25.36	-0.82	19500	--	37.1	ND	1300	1030	ND	--	
2/29/00	35.92	7.19	0.00	28.73	3.37	--	--	--	--	--	--	--	--	Sampled semi-annually
5/8/00	35.92	8.23	0.00	27.69	-1.04	25700	--	37.6	ND	2020	3500	ND	--	
8/8/00	35.92	9.51	0.00	26.41	-1.28	--	--	--	--	--	--	--	--	
11/6/00	35.92	10.04	0.00	25.88	-0.53	14100	--	37.1	ND	1250	497	ND	--	
2/7/01	35.92	9.23	0.00	26.69	0.81	--	--	--	--	--	--	--	--	
5/9/01	35.92	9.44	0.00	26.48	-0.21	15600	--	ND	ND	1290	476	ND	--	
8/24/01	35.92	10.75	0.00	25.17	-1.31	--	--	--	--	--	--	--	--	Sampled semi-annually
11/16/01	35.92	10.93	0.00	24.99	-0.18	15000	--	40	ND<25	1100	54	ND<250	--	
2/21/02	35.92	8.52	0.00	27.40	2.41	--	--	--	--	--	--	--	--	
5/10/02	35.92	9.47	0.00	26.45	-0.95	23000	--	86	ND<25	1500	450	ND<250	--	
8/26/02	35.92	10.60	0.00	25.32	-1.13	--	--	--	--	--	--	--	--	Sampled semi-annually
11/7/02	35.92	10.83	0.00	25.09	-0.23	--	8000	ND<2.5	ND<2.5	650	ND<5.0	--	ND<10	
2/14/03	35.92	8.70	0.00	27.22	2.13	--	--	--	--	--	--	--	--	Sampled semi-annually
5/12/03	35.92	8.62	0.00	27.30	0.08	--	10000	ND<25	ND<25	1200	ND<50	--	ND<100	
8/11/03	35.92	10.52	0.00	25.40	-1.90	--	--	--	--	--	--	--	--	Monitored Only

Table 2
HISTORIC FLUID LEVELS AND SELECTED ANALYTICAL RESULTS
May 1991 Through December 2009
76 Station 3292

Date Sampled	TOC Elevation (feet)	Depth to Water (feet)	LPH Thickness (feet)	Ground-water Elevation (feet)	Change in Elevation (feet)	TPH-G 8015 (µg/l)	TPH-G (GC/MS) (µg/l)	Benzene (µg/l)	Toluene (µg/l)	Ethyl-benzene (µg/l)	Total Xylenes (µg/l)	MTBE (8021B) (µg/l)	MTBE (8260B) (µg/l)	Comments
MW-5 continued														
11/13/03	35.92	10.82	0.00	25.10	-0.30	--	31000	ND<20	ND<20	2100	71	--	ND<80	
2/17/04	35.92	8.96	0.00	26.96	1.86	--	--	--	--	--	--	--	--	Monitored Only
5/20/04	35.92	9.80	0.00	26.12	-0.84	--	23000	ND<20	ND<20	1600	62	--	ND<20	
8/25/04	35.92	10.95	0.00	24.97	-1.15	--	--	--	--	--	--	--	--	Monitored Only
11/2/04	35.92	10.48	0.00	25.44	0.47	--	21000	ND<20	ND<20	1300	ND<40	--	ND<20	
3/17/05	35.92	7.99	0.00	27.93	2.49	--	--	--	--	--	--	--	--	Sampled Semi-Annually
6/13/05	35.92	8.31	0.00	27.61	-0.32	--	27000	ND<10	ND<10	1800	100	--	11	
9/27/05	35.92	9.90	0.00	26.02	-1.59	--	--	--	--	--	--	--	--	Sampled semi-annually
12/20/05	35.92	9.16	0.00	26.76	0.74	--	27000	ND<25	ND<25	1700	ND<50	--	27	
3/10/06	35.92	7.29	0.00	28.63	1.87	--	--	--	--	--	--	--	--	Sampled Q2 and Q4 only
6/20/06	35.92	8.45	0.00	27.47	-1.16	--	37000	ND<12	ND<12	1300	25	--	19	
9/25/06	35.92	9.37	0.00	26.55	-0.92	--	--	--	--	--	--	--	--	Sampled Q2 and Q4 only
12/18/06	35.92	8.90	0.00	27.02	0.47	--	6400	2.0	ND<0.50	250	ND<0.50	--	44	
3/29/07	35.92	9.14	0.00	26.78	-0.24	--	--	--	--	--	--	--	--	Sampled Q2 and Q4 only
6/26/07	35.92	10.10	0.00	25.82	-0.96	--	20000	0.87	ND<0.50	770	12	--	12	
9/26/07	35.92	11.06	0.00	24.86	-0.96	--	--	--	--	--	--	--	--	Sampled Q2 and Q4 only
12/18/07	35.92	10.76	0.00	25.16	0.30	--	9800	ND<2.5	ND<2.5	420	ND<5.0	--	6.2	
3/25/08	35.92	9.22	0.00	26.70	1.54	--	--	--	--	--	--	--	--	Sampled Q2 and Q4 only
6/18/08	35.92	10.38	0.00	25.54	-1.16	--	17000	ND<5.0	ND<5.0	510	ND<10	--	ND<5.0	
9/15/08	35.92	11.49	0.00	24.43	-1.11	--	--	--	--	--	--	--	--	Sampled Q2 and Q4 only
12/17/08	35.92	11.55	0.00	24.37	-0.06	--	24000	ND<5.0	ND<5.0	730	ND<10	--	ND<5.0	
3/26/09	35.92	9.25	0.00	26.67	2.30	--	--	--	--	--	--	--	--	Sampled Q2 and Q4 only
6/22/09	35.92	10.45	0.00	25.47	-1.20	--	17000	ND<6.2	ND<6.2	630	ND<12	--	ND<6.2	

Table 2
HISTORIC FLUID LEVELS AND SELECTED ANALYTICAL RESULTS
May 1991 Through December 2009
76 Station 3292

Date Sampled	TOC Elevation (feet)	Depth to Water (feet)	LPH Thickness (feet)	Ground-water Elevation (feet)	Change in Elevation (feet)	TPH-G 8015 (µg/l)	TPH-G (GC/MS) (µg/l)	Benzene (µg/l)	Toluene (µg/l)	Ethyl-benzene (µg/l)	Total Xylenes (µg/l)	MTBE (8021B) (µg/l)	MTBE (8260B) (µg/l)	Comments
MW-5 continued														
12/15/09	35.92	10.41	0.00	25.51	0.04	--	32000	ND<0.50	ND<0.50	770	2.8	--	ND<0.50	
MW-6 (Screen Interval in feet: 8.0-20.0)														
5/19/92	--	--	--	--	--	1300	--	2	2.1	ND	2.7	--	--	
8/20/92	--	--	--	--	--	280	--	8.4	ND	0.51	0.84	--	--	
9/16/92	36.03	12.91	0.00	23.12	--	--	--	--	--	--	--	--	--	
10/12/92	36.03	13.28	0.00	22.75	-0.37	--	--	--	--	--	--	--	--	
11/10/92	36.03	13.18	0.00	22.85	0.10	490	--	7	1.2	1.7	ND	--	--	
12/10/92	36.03	12.33	0.00	23.70	0.85	--	--	--	--	--	--	--	--	
1/15/93	36.03	9.25	0.00	26.78	3.08	--	--	--	--	--	--	--	--	
2/20/93	36.03	8.24	0.00	27.79	1.01	2400	--	43	ND	33	2	--	--	
3/18/93	36.03	8.74	0.00	27.29	-0.50	--	--	--	--	--	--	--	--	
4/20/93	36.03	8.12	0.00	27.91	0.62	--	--	--	--	--	--	--	--	
5/21/93	36.03	8.83	0.00	27.20	-0.71	940	--	18	1	7.1	2.7	--	--	
6/22/93	36.03	9.38	0.00	26.65	-0.55	--	--	--	--	--	--	--	--	
7/23/93	36.03	9.87	0.00	26.16	-0.49	--	--	--	--	--	--	--	--	
8/23/93	36.03	10.35	0.00	25.68	-0.48	1000	--	9.4	2.3	5	2.3	--	--	
9/24/93	35.67	10.34	0.00	25.33	-0.35	--	--	--	--	--	--	--	--	
11/23/93	35.67	10.96	0.00	24.71	-0.62	520	--	ND	1.7	1.9	0.82	--	--	
2/24/94	35.67	8.39	0.00	27.28	2.57	810	--	12	ND	2.6	0.77	--	--	
5/25/94	35.67	9.55	0.00	26.12	-1.16	500	--	11	ND	ND	0.73	--	--	
8/23/94	35.67	10.97	0.00	24.70	-1.42	570	--	8.8	2.5	3.2	2.6	--	--	
11/23/94	35.67	10.21	0.00	25.46	0.76	460	--	6.4	1.1	1.9	1.1	--	--	
2/3/95	35.67	6.99	0.00	28.68	3.22	660	--	4.8	13	1.4	ND	--	--	

Table 2
HISTORIC FLUID LEVELS AND SELECTED ANALYTICAL RESULTS
May 1991 Through December 2009
76 Station 3292

Date Sampled	TOC Elevation (feet)	Depth to Water (feet)	LPH Thickness (feet)	Ground-water Elevation (feet)	Change in Elevation (feet)	TPH-G 8015 (µg/l)	TPH-G (GC/MS) (µg/l)	Benzene (µg/l)	Toluene (µg/l)	Ethyl-benzene (µg/l)	Total Xylenes (µg/l)	MTBE (8021B) (µg/l)	MTBE (8260B) (µg/l)	Comments
MW-6 continued														
5/10/95	35.67	7.53	0.00	28.14	-0.54	470	--	ND	0.65	1.4	0.67	--	--	
8/2/95	35.67	8.68	0.00	26.99	-1.15	360	--	3.2	ND	1.6	ND	--	--	
11/2/95	35.67	10.20	0.00	25.47	-1.52	470	--	ND	0.92	0.89	0.58	5.5	--	
2/8/96	35.67	6.66	0.00	29.01	3.54	450	--	3.1	ND	1.1	0.68	ND	--	
5/8/96	35.67	7.40	0.00	28.27	-0.74	ND	--	ND	ND	ND	ND	ND	--	
8/9/96	35.67	8.72	0.00	26.95	-1.32	ND	--	ND	ND	ND	ND	ND	--	
11/7/96	35.67	10.12	0.00	25.55	-1.40	ND	--	ND	ND	ND	ND	ND	--	
2/10/97	35.67	6.88	0.00	28.79	3.24	ND	--	ND	ND	ND	ND	ND	--	
5/7/97	35.67	8.32	0.00	27.35	-1.44	ND	--	ND	1.1	ND	ND	ND	--	
8/5/97	35.67	9.64	0.00	26.03	-1.32	55	--	0.79	ND	ND	ND	ND	--	
11/4/97	35.67	10.30	0.00	25.37	-0.66	ND	--	ND	ND	ND	ND	ND	--	
2/12/98	35.67	5.10	0.00	30.57	5.20	ND	--	ND	ND	ND	ND	ND	--	
5/15/98	35.68	6.61	0.00	29.07	-1.50	ND	--	ND	ND	ND	ND	ND	--	
8/12/98	35.68	8.02	0.00	27.66	-1.41	ND	--	ND	ND	ND	ND	ND	--	
11/12/98	35.68	8.74	0.00	26.94	-0.72	ND	--	ND	ND	ND	ND	ND	--	
3/1/99	35.68	7.22	0.00	28.46	1.52	ND	--	ND	ND	ND	ND	ND	--	
5/12/99	35.68	8.05	0.00	27.63	-0.83	ND	--	ND	ND	ND	ND	ND	--	
8/11/99	35.68	9.53	0.00	26.15	-1.48	ND	--	ND	ND	ND	ND	ND	--	
11/4/99	35.68	10.44	0.00	25.24	-0.91	ND	--	ND	ND	ND	ND	ND	--	
2/29/00	35.68	--	--	--	--	--	--	--	--	--	--	--	--	Not Monitored/Sampled
8/8/00	35.68	9.16	0.00	26.52	--	--	--	--	--	--	--	--	--	
11/6/00	35.68	9.28	0.00	26.40	-0.12	--	--	--	--	--	--	--	--	
2/7/01	35.68	9.18	0.00	26.50	0.10	--	--	--	--	--	--	--	--	

Table 2
HISTORIC FLUID LEVELS AND SELECTED ANALYTICAL RESULTS
May 1991 Through December 2009
76 Station 3292

Date Sampled	TOC Elevation (feet)	Depth to Water (feet)	LPH Thickness (feet)	Ground-water Elevation (feet)	Change in Elevation (feet)	TPH-G 8015 (µg/l)	TPH-G (GC/MS) (µg/l)	Benzene (µg/l)	Toluene (µg/l)	Ethyl-benzene (µg/l)	Total Xylenes (µg/l)	MTBE (8021B) (µg/l)	MTBE (8260B) (µg/l)	Comments
MW-6 continued														
5/9/01	35.68	8.76	0.00	26.92	0.42	--	--	--	--	--	--	--	--	
8/24/01	35.68	10.33	0.00	25.35	-1.57	--	--	--	--	--	--	--	--	
11/16/01	35.68	9.97	0.00	25.71	0.36	--	--	--	--	--	--	--	--	
2/21/02	35.68	7.86	0.00	27.82	2.11	--	--	--	--	--	--	--	--	
5/10/02	35.68	8.93	0.00	26.75	-1.07	--	--	--	--	--	--	--	--	
8/26/02	35.68	10.09	0.00	25.59	-1.16	--	--	--	--	--	--	--	--	
11/7/02	35.68	9.93	0.00	25.75	0.16	--	--	--	--	--	--	--	--	
2/14/03	35.68	7.90	0.00	27.78	2.03	--	--	--	--	--	--	--	--	
5/12/03	35.68	7.51	0.00	28.17	0.39	--	--	--	--	--	--	--	--	
8/11/03	35.68	9.44	0.00	26.24	-1.93	--	--	--	--	--	--	--	--	
11/13/03	35.68	--	--	--	--	--	--	--	--	--	--	--	--	Covered with asphalt
2/17/04	35.68	8.38	0.00	27.30	--	--	--	--	--	--	--	--	--	Monitored Only
5/20/04	35.68	9.23	0.00	26.45	-0.85	--	--	--	--	--	--	--	--	Monitored Only
8/25/04	35.68	10.79	0.00	24.89	-1.56	--	--	--	--	--	--	--	--	Monitored Only
11/2/04	35.68	10.00	0.00	25.68	0.79	--	--	--	--	--	--	--	--	Monitored Only
3/17/05	35.68	7.27	0.00	28.41	2.73	--	--	--	--	--	--	--	--	Monitored only
6/13/05	35.68	7.64	0.00	28.04	-0.37	--	--	--	--	--	--	--	--	Monitored only
9/27/05	35.68	9.36	0.00	26.32	-1.72	--	--	--	--	--	--	--	--	Monitored Only
12/20/05	35.68	9.43	0.00	26.25	-0.07	--	--	--	--	--	--	--	--	Monitored Only
3/10/06	35.68	6.45	0.00	29.23	2.98	--	--	--	--	--	--	--	--	Monitored Only
6/20/06	35.68	7.74	0.00	27.94	-1.29	--	--	--	--	--	--	--	--	Monitored Only
9/25/06	35.68	8.96	0.00	26.72	-1.22	--	--	--	--	--	--	--	--	Monitored Only
12/18/06	35.68	8.19	0.00	27.49	0.77	--	--	--	--	--	--	--	--	Monitored Only

Table 2
HISTORIC FLUID LEVELS AND SELECTED ANALYTICAL RESULTS
May 1991 Through December 2009
76 Station 3292

Date Sampled	TOC Elevation (feet)	Depth to Water (feet)	LPH Thickness (feet)	Ground-water Elevation (feet)	Change in Elevation (feet)	TPH-G 8015 (µg/l)	TPH-G (GC/MS) (µg/l)	Benzene (µg/l)	Toluene (µg/l)	Ethyl-benzene (µg/l)	Total Xylenes (µg/l)	MTBE (8021B) (µg/l)	MTBE (8260B) (µg/l)	Comments
MW-6 continued														
3/29/07	35.68	9.52	0.00	26.16	-1.33	--	--	--	--	--	--	--	--	Monitored Only
6/26/07	35.68	9.57	0.00	26.11	-0.05	--	--	--	--	--	--	--	--	Monitored Only
9/26/07	35.68	10.56	0.00	25.12	-0.99	--	--	--	--	--	--	--	--	Monitored Only
12/18/07	35.68	10.28	0.00	25.40	0.28	--	--	--	--	--	--	--	--	Monitored only
3/25/08	35.68	8.62	0.00	27.06	1.66	--	--	--	--	--	--	--	--	Monitored Only
6/18/08	35.68	9.92	0.00	25.76	-1.30	--	--	--	--	--	--	--	--	Monitored Only
9/15/08	35.68	11.04	0.00	24.64	-1.12	--	--	--	--	--	--	--	--	Monitored only
12/17/08	35.68	11.10	0.00	24.58	-0.06	--	--	--	--	--	--	--	--	Monitored only
3/26/09	35.68	8.68	0.00	27.00	2.42	--	--	--	--	--	--	--	--	Monitored only
6/22/09	35.68	9.98	0.00	25.70	-1.30	--	--	--	--	--	--	--	--	Monitored only
MW-7 (Screen Interval in feet: 11.0-21.5)														
5/19/92	--	--	--	--	--	17000	--	540	90	1200	1900	--	--	
8/20/92	--	--	--	--	--	13000	--	460	54	ND	3100	--	--	
9/16/92	36.40	13.23	0.00	23.17	--	--	--	--	--	--	--	--	--	
10/12/92	36.40	13.65	0.00	22.75	-0.42	--	--	--	--	--	--	--	--	
11/10/92	36.40	13.54	0.00	22.86	0.11	1800	--	74	ND	230	350	--	--	
12/10/92	36.40	12.52	0.00	23.88	1.02	--	--	--	--	--	--	--	--	
1/15/93	36.40	9.59	0.00	26.81	2.93	--	--	--	--	--	--	--	--	
2/20/93	36.40	8.55	0.00	27.85	1.04	1800	--	37	4.6	11	7.7	--	--	
3/18/93	36.40	8.98	0.00	27.42	-0.43	--	--	--	--	--	--	--	--	
4/20/93	36.40	8.52	0.00	27.88	0.46	--	--	--	--	--	--	--	--	
5/21/93	36.40	9.16	0.00	27.24	-0.64	22000	--	330	37	2100	2900	--	--	
6/22/93	36.40	9.66	0.00	26.74	-0.50	--	--	--	--	--	--	--	--	

Table 2
HISTORIC FLUID LEVELS AND SELECTED ANALYTICAL RESULTS
May 1991 Through December 2009
76 Station 3292

Date Sampled	TOC Elevation (feet)	Depth to Water (feet)	LPH Thickness (feet)	Ground-water Elevation (feet)	Change in Elevation (feet)	TPH-G 8015 (µg/l)	TPH-G (GC/MS) (µg/l)	Benzene (µg/l)	Toluene (µg/l)	Ethyl-benzene (µg/l)	Total Xylenes (µg/l)	MTBE (8021B) (µg/l)	MTBE (8260B) (µg/l)	Comments
MW-7 continued														
7/23/93	36.40	10.15	0.00	26.25	-0.49	--	--	--	--	--	--	--	--	
8/23/93	36.40	10.65	0.00	25.75	-0.50	33000	--	360	ND	2500	4300	--	--	
9/24/93	36.09	10.77	0.00	25.32	-0.43	--	--	--	--	--	--	--	--	
11/23/93	36.09	11.28	0.00	24.81	-0.51	19000	--	310	30	2500	2300	--	--	
2/24/94	36.09	8.95	0.00	27.14	2.33	16000	--	220	19	2400	3200	--	--	
5/25/94	36.09	10.00	0.00	26.09	-1.05	14000	--	200	ND	1500	1800	--	--	
8/23/94	36.09	11.43	0.00	24.66	-1.43	19000	--	210	50	2000	2800	--	--	
11/23/94	36.09	10.69	0.00	25.40	0.74	10000	--	220	ND	1000	730	--	--	
2/3/95	36.09	7.49	0.00	28.60	3.20	26000	--	170	ND	2300	3700	--	--	
5/10/95	36.09	7.88	0.00	28.21	-0.39	1300	--	13	1.5	170	230	--	--	
8/2/95	36.09	9.02	0.00	27.07	-1.14	15000	--	200	ND	2200	2000	--	--	
11/2/95	36.09	10.55	0.00	25.54	-1.53	18000	--	190	9.4	2100	2200	72	--	
2/8/96	36.09	7.13	0.00	28.96	3.42	19000	--	150	ND	2100	3000	ND	--	
5/8/96	36.09	7.11	0.00	28.98	0.02	13000	--	130	18	1900	1600	85	--	
8/9/96	36.09	9.07	0.00	27.02	-1.96	11000	--	67	ND	1700	1800	ND	--	
11/7/96	36.09	10.76	0.00	25.33	-1.69	32000	--	160	ND	3300	8400	570	--	
2/10/97	36.09	7.22	0.00	28.87	3.54	7100	--	55	ND	ND	620	ND	--	
2/11/97	36.09	--	--	--	--	--	--	--	--	--	--	--	--	
5/7/97	36.09	8.47	0.00	27.62	--	6000	--	74	ND	560	330	250	--	
8/5/97	36.09	10.25	0.00	25.84	-1.78	5000	--	66	ND	420	240	ND	--	
11/4/97	36.09	10.69	0.00	25.40	-0.44	20000	--	67	ND	2300	4300	430	--	
2/12/98	36.09	5.02	0.00	31.07	5.67	5500	--	95	ND	150	110	ND	--	
5/15/98	36.06	6.98	0.00	29.08	-1.99	1300	--	ND	ND	69	64	88	--	

Table 2
HISTORIC FLUID LEVELS AND SELECTED ANALYTICAL RESULTS
May 1991 Through December 2009
76 Station 3292

Date Sampled	TOC Elevation (feet)	Depth to Water (feet)	LPH Thickness (feet)	Ground-water Elevation (feet)	Change in Elevation (feet)	TPH-G 8015 (µg/l)	TPH-G (GC/MS) (µg/l)	Benzene (µg/l)	Toluene (µg/l)	Ethyl-benzene (µg/l)	Total Xylenes (µg/l)	MTBE (8021B) (µg/l)	MTBE (8260B) (µg/l)	Comments
MW-7 continued														
8/12/98	36.06	8.42	0.00	27.64	-1.44	1400	--	12	2.3	67	ND	30	--	
11/12/98	36.06	9.10	0.00	26.96	-0.68	6300	--	63	ND	230	100	ND	--	
3/1/99	36.06	7.14	0.00	28.92	1.96	1000	--	24	ND	23	26	39	--	
5/12/99	36.06	8.07	0.00	27.99	-0.93	4700	--	79	ND	120	210	210	--	
8/11/99	36.06	9.44	0.00	26.62	-1.37	4700	--	61.6	ND	58.2	23.6	187	--	
11/4/99	36.06	10.38	0.00	25.68	-0.94	5980	--	56.3	ND	44.5	21.2	194	--	
2/29/00	36.06	7.06	0.00	29.00	3.32	--	--	--	--	--	--	--	--	Sampled semi-annually
5/8/00	36.06	8.15	0.00	27.91	-1.09	6600	--	80	ND	99.6	66.5	ND	--	
8/8/00	36.06	9.21	0.00	26.85	-1.06	--	--	--	--	--	--	--	--	
11/6/00	36.06	9.77	0.00	26.29	-0.56	6030	--	56.3	ND	156	63.1	281	--	
2/7/01	36.06	9.02	0.00	27.04	0.75	--	--	--	--	--	--	--	--	
5/9/01	36.06	9.38	0.00	26.68	-0.36	7460	--	45	ND	186	94.4	ND	--	
8/24/01	36.06	10.73	0.00	25.33	-1.35	--	--	--	--	--	--	--	--	Sampled semi-annually
11/16/01	36.06	10.97	0.00	25.09	-0.24	8000	--	50	ND<10	61	18	ND<100	--	
2/21/02	36.06	8.60	0.00	27.46	2.37	--	--	--	--	--	--	--	--	
5/10/02	36.06	9.28	0.00	26.78	-0.68	7100	--	ND<5.0	ND<5.0	140	63	ND<50	--	
8/26/02	36.06	10.40	0.00	25.66	-1.12	--	--	--	--	--	--	--	--	Sampled semi-annually
11/7/02	36.06	10.95	0.00	25.11	-0.55	--	3400	3.1	ND<0.50	25	7.8	--	ND<2.0	
2/14/03	36.06	8.82	0.00	27.24	2.13	--	--	--	--	--	--	--	--	Sampled semi-annually
5/12/03	36.06	8.46	0.00	27.60	0.36	--	4900	3.7	0.74	130	47	--	ND<2.0	
8/11/03	36.06	10.27	0.00	25.79	-1.81	--	--	--	--	--	--	--	--	Monitored Only
11/13/03	36.06	10.82	0.00	25.24	-0.55	--	20000	10	ND<10	1600	740	--	ND<40	
2/17/04	36.06	10.13	0.00	25.93	0.69	--	--	--	--	--	--	--	--	Monitored Only

Table 2
HISTORIC FLUID LEVELS AND SELECTED ANALYTICAL RESULTS
May 1991 Through December 2009
76 Station 3292

Date Sampled	TOC Elevation (feet)	Depth to Water (feet)	LPH Thickness (feet)	Ground-water Elevation (feet)	Change in Elevation (feet)	TPH-G 8015 (µg/l)	TPH-G (GC/MS) (µg/l)	Benzene (µg/l)	Toluene (µg/l)	Ethyl-benzene (µg/l)	Total Xylenes (µg/l)	MTBE (8021B) (µg/l)	MTBE (8260B) (µg/l)	Comments
MW-7 continued														
5/20/04	36.06	9.60	0.00	26.46	0.53	--	12000	ND<10	ND<10	1000	380	--	ND<10	
8/25/04	36.06	10.85	0.00	25.21	-1.25	--	--	--	--	--	--	--	--	Monitored Only
11/2/04	36.06	10.67	0.00	25.39	0.18	--	12000	ND<10	ND<10	860	280	--	ND<10	
3/17/05	36.06	7.65	0.00	28.41	3.02	--	--	--	--	--	--	--	--	Sampled Semi-Annually
6/13/05	36.06	7.96	0.00	28.10	-0.31	--	13000	ND<5.0	ND<5.0	840	250	--	ND<5.0	
9/27/05	36.06	9.66	0.00	26.40	-1.70	--	--	--	--	--	--	--	--	Sampled semi-annually
12/20/05	36.06	9.67	0.00	26.39	-0.01	--	19000	2.2	1.2	100	20	--	ND<0.50	
3/10/06	36.06	7.56	0.00	28.50	2.11	--	--	--	--	--	--	--	--	Sampled Q2 and Q4 only
6/20/06	36.06	8.07	0.00	27.99	-0.51	--	8300	ND<2.5	ND<2.5	310	80	--	ND<2.5	
9/25/06	36.06	9.27	0.00	26.79	-1.20	--	--	--	--	--	--	--	--	Sampled Q2 and Q4 only
12/18/06	36.06	9.12	0.00	26.94	0.15	--	2500	ND<0.50	ND<0.50	2.3	0.58	--	3.8	
3/29/07	36.06	9.61	0.00	26.45	-0.49	--	--	--	--	--	--	--	--	Sampled Q2 and Q4 only
6/26/07	36.06	9.87	0.00	26.19	-0.26	--	7800	1.5	1.2	230	34	--	ND<0.50	
9/26/07	36.06	10.85	0.00	25.21	-0.98	--	--	--	--	--	--	--	--	Sampled Q2 and Q4 only
12/18/07	36.06	10.12	0.00	25.94	0.73	--	7100	ND<2.5	ND<2.5	310	20	--	ND<2.5	
3/25/08	36.06	9.37	0.00	26.69	0.75	--	--	--	--	--	--	--	--	Sampled Q2 and Q4 only
6/18/08	36.06	9.98	0.00	26.08	-0.61	--	10000	ND<2.5	ND<2.5	420	39	--	ND<2.5	
9/15/08	36.06	11.00	0.00	25.06	-1.02	--	--	--	--	--	--	--	--	Sampled Q2 and Q4 only
12/17/08	36.06	11.25	0.00	24.81	-0.25	--	6900	ND<5.0	ND<5.0	330	15	--	ND<5.0	
3/26/09	36.06	11.58	0.00	24.48	-0.33	--	--	--	--	--	--	--	--	Sampled Q2 and Q4 only
6/22/09	36.06	10.88	0.00	25.18	0.70	--	1100	ND<2.5	ND<2.5	ND<2.5	ND<5.0	--	ND<2.5	
12/15/09	36.06	10.90	0.00	25.16	-0.02	--	4100	0.93	1.5	250	10	--	ND<0.50	

MW-8

(Screen Interval in feet: 8.0-19.0)

Table 2
HISTORIC FLUID LEVELS AND SELECTED ANALYTICAL RESULTS
May 1991 Through December 2009
76 Station 3292

Date Sampled	TOC Elevation (feet)	Depth to Water (feet)	LPH Thickness (feet)	Ground-water Elevation (feet)	Change in Elevation (feet)	TPH-G 8015 (µg/l)	TPH-G (GC/MS) (µg/l)	Benzene (µg/l)	Toluene (µg/l)	Ethyl-benzene (µg/l)	Total Xylenes (µg/l)	MTBE (8021B) (µg/l)	MTBE (8260B) (µg/l)	Comments
MW-8 continued														
5/19/92	--	--	--	--	--	5300	--	28	3.3	2.6	2.1	--	--	
8/20/92	--	--	--	--	--	3500	--	67	11	ND	ND	--	--	
9/16/92	37.14	14.13	0.00	23.01	--	--	--	--	--	--	--	--	--	
10/12/92	37.14	14.51	0.00	22.63	-0.38	--	--	--	--	--	--	--	--	
11/10/92	37.14	14.46	0.00	22.68	0.05	1800	--	20	ND	ND	ND	--	--	
12/10/92	37.14	13.51	0.00	23.63	0.95	--	--	--	--	--	--	--	--	
1/15/93	37.14	10.50	0.00	26.64	3.01	--	--	--	--	--	--	--	--	
2/20/93	37.14	9.50	0.00	27.64	1.00	2200	--	32	ND	42	5	--	--	
3/18/93	37.14	9.89	0.00	27.25	-0.39	--	--	--	--	--	--	--	--	
4/20/93	37.14	9.91	0.00	27.23	-0.02	--	--	--	--	--	--	--	--	
5/21/93	37.14	10.40	0.00	26.74	-0.49	2500	--	44	ND	ND	ND	--	--	
6/22/93	37.14	10.86	0.00	26.28	-0.46	--	--	--	--	--	--	--	--	
7/23/93	37.14	11.29	0.00	25.85	-0.43	--	--	--	--	--	--	--	--	
8/23/93	37.14	11.76	0.00	25.38	-0.47	280	--	49	4.5	ND	ND	--	--	
9/24/93	36.89	12.00	0.00	24.89	-0.49	--	--	--	--	--	--	--	--	
11/23/93	36.89	12.38	0.00	24.51	-0.38	1800	--	ND	3.4	ND	ND	--	--	
2/24/94	36.89	10.44	0.00	26.45	1.94	1200	--	10	2.3	ND	3.2	--	--	
5/25/94	36.89	11.12	0.00	25.77	-0.68	14000	--	29	ND	ND	ND	--	--	
8/23/94	36.89	12.61	0.00	24.28	-1.49	3200	--	46	18	2	7.2	--	--	
11/23/94	36.89	11.98	0.00	24.91	0.63	1700	--	34	ND	ND	3.1	--	--	
2/3/95	36.89	9.16	0.00	27.73	2.82	800	--	6.1	ND	ND	ND	--	--	
5/10/95	36.89	9.35	0.00	27.54	-0.19	1400	--	15	1.5	0.65	0.84	--	--	
8/2/95	36.89	10.40	0.00	26.49	-1.05	690	--	8.3	1.9	ND	ND	--	--	

Table 2
HISTORIC FLUID LEVELS AND SELECTED ANALYTICAL RESULTS
May 1991 Through December 2009
76 Station 3292

Date Sampled	TOC Elevation (feet)	Depth to Water (feet)	LPH Thickness (feet)	Ground-water Elevation (feet)	Change in Elevation (feet)	TPH-G 8015 (µg/l)	TPH-G (GC/MS) (µg/l)	Benzene (µg/l)	Toluene (µg/l)	Ethyl-benzene (µg/l)	Total Xylenes (µg/l)	MTBE (8021B) (µg/l)	MTBE (8260B) (µg/l)	Comments
MW-8 continued														
11/2/95	36.89	11.80	0.00	25.09	-1.40	1200	--	ND	1.9	0.56	ND	6.4	--	
2/8/96	36.89	8.98	0.00	27.91	2.82	--	--	--	--	--	--	--	--	
2/14/96	36.89	9.24	0.00	27.65	-0.26	650	--	9	1.2	ND	0.52	ND	--	
5/8/96	36.89	9.46	0.00	27.43	-0.22	1200	--	0.7	35	2.2	3	ND	--	
8/9/96	36.89	10.47	0.00	26.42	-1.01	350	--	ND	12	0.81	0.95	ND	--	
11/7/96	36.89	11.71	0.00	25.18	-1.24	1000	--	23	ND	ND	ND	ND	--	
2/10/97	36.89	8.84	0.00	28.05	2.87	630	--	13	ND	ND	8.1	ND	--	
5/7/97	36.89	10.12	0.00	26.77	-1.28	1200	--	26	3.4	ND	20	20	--	
8/5/97	36.89	11.26	0.00	25.63	-1.14	590	--	9.8	ND	ND	ND	ND	--	
11/4/97	36.89	11.58	0.00	25.31	-0.32	640	--	14	1.9	5.7	11	ND	--	
2/12/98	36.89	7.34	0.00	29.55	4.24	770	--	20	3	ND	ND	ND	--	
5/15/98	36.87	8.67	0.00	28.20	-1.35	840	--	10	ND	ND	3.1	ND	--	
8/12/98	36.87	9.78	0.00	27.09	-1.11	240	--	0.75	ND	ND	ND	ND	--	
11/12/98	36.87	10.62	0.00	26.25	-0.84	300	--	14	2	ND	ND	ND	--	
3/1/99	36.87	9.02	0.00	27.85	1.60	1100	--	22	4.6	2.1	4.9	12	--	
5/12/99	36.87	9.65	0.00	27.22	-0.63	650	--	17	ND	ND	ND	ND	--	
8/11/99	36.87	10.85	0.00	26.02	-1.20	168	--	6.68	ND	0.544	ND	ND	--	
11/4/99	36.87	11.72	0.00	25.15	-0.87	1010	--	15.8	2.28	ND	ND	16.2	--	
2/29/00	36.87	8.25	0.00	28.62	3.47	--	--	--	--	--	--	--	--	Sampled semi-annually
5/8/00	36.87	9.21	0.00	27.66	-0.96	199	--	6.26	ND	ND	ND	ND	--	
8/8/00	36.87	10.35	0.00	26.52	-1.14	--	--	--	--	--	--	--	--	
11/6/00	36.87	10.76	0.00	26.11	-0.41	797	--	ND	ND	ND	ND	ND	--	
2/7/01	36.87	10.16	0.00	26.71	0.60	--	--	--	--	--	--	--	--	

Table 2
HISTORIC FLUID LEVELS AND SELECTED ANALYTICAL RESULTS
May 1991 Through December 2009
76 Station 3292

Date Sampled	TOC Elevation (feet)	Depth to Water (feet)	LPH Thickness (feet)	Ground-water Elevation (feet)	Change in Elevation (feet)	TPH-G 8015 (µg/l)	TPH-G (GC/MS) (µg/l)	Benzene (µg/l)	Toluene (µg/l)	Ethyl-benzene (µg/l)	Total Xylenes (µg/l)	MTBE (8021B) (µg/l)	MTBE (8260B) (µg/l)	Comments
MW-8 continued														
5/9/01	36.87	10.62	0.00	26.25	-0.46	695	--	ND	ND	ND	ND	ND	--	
8/24/01	36.87	11.97	0.00	24.90	-1.35	--	--	--	--	--	--	--	--	Sampled semi-annually
11/16/01	36.87	12.27	0.00	24.60	-0.30	1000	--	ND<2.0	ND<2.0	ND<2.0	ND<2.0	ND<20	--	
2/21/02	36.87	10.03	0.00	26.84	2.24	--	--	--	--	--	--	--	--	
5/10/02	36.87	10.63	0.00	26.24	-0.60	400	--	ND<0.50	0.78	ND<0.50	ND<0.50	ND<5.0	--	
8/26/02	36.87	11.80	0.00	25.07	-1.17	--	--	--	--	--	--	--	--	Sampled semi-annually
11/7/02	36.87	11.97	0.00	24.90	-0.17	--	200	ND<0.50	ND<0.50	ND<0.50	ND<1.0	--	5.0	
2/14/03	36.87	9.97	0.00	26.90	2.00	--	--	--	--	--	--	--	--	Sampled semi-annually
5/12/03	36.87	9.58	0.00	27.29	0.39	--	730	ND<0.50	ND<0.50	ND<0.50	ND<1.0	--	ND<2.0	
8/11/03	36.87	11.33	0.00	25.54	-1.75	--	--	--	--	--	--	--	--	Monitored Only
11/13/03	36.87	--	--	--	--	--	--	--	--	--	--	--	--	Covered with asphalt
2/17/04	36.87	--	--	--	--	--	--	--	--	--	--	--	--	Covered with asphalt
5/20/04	36.87	--	--	--	--	--	--	--	--	--	--	--	--	Unable to locate
8/25/04	36.87	--	--	--	--	--	--	--	--	--	--	--	--	Unable to locate
11/2/04	36.87	--	--	--	--	--	--	--	--	--	--	--	--	Covered with asphalt
3/17/05	36.87	--	--	--	--	--	--	--	--	--	--	--	--	Unable to locate-Paved over
6/13/05	36.87	9.46	0.00	27.41	--	--	430	ND<0.50	ND<0.50	ND<0.50	ND<1.0	--	ND<0.50	
9/27/05	36.87	11.00	0.00	25.87	-1.54	--	--	--	--	--	--	--	--	Sampled semi-annually
12/20/05	36.87	11.09	0.00	25.78	-0.09	--	390	ND<0.50	ND<0.50	ND<0.50	ND<1.0	--	ND<0.50	
3/10/06	36.87	8.73	0.00	28.14	2.36	--	--	--	--	--	--	--	--	Sampled Q2 and Q4 only
6/20/06	36.87	9.47	0.00	27.40	-0.74	--	360	ND<0.50	ND<0.50	ND<0.50	ND<1.0	--	ND<0.50	
9/25/06	36.87	10.66	0.00	26.21	-1.19	--	--	--	--	--	--	--	--	Sampled Q2 and Q4 only
12/18/06	36.87	10.24	0.00	26.63	0.42	--	200	ND<0.50	ND<0.50	ND<0.50	ND<0.50	--	ND<0.50	

Table 2
HISTORIC FLUID LEVELS AND SELECTED ANALYTICAL RESULTS
May 1991 Through December 2009
76 Station 3292

Date Sampled	TOC Elevation (feet)	Depth to Water (feet)	LPH Thickness (feet)	Ground-water Elevation (feet)	Change in Elevation (feet)	TPH-G 8015 (µg/l)	TPH-G (GC/MS) (µg/l)	Benzene (µg/l)	Toluene (µg/l)	Ethyl-benzene (µg/l)	Total Xylenes (µg/l)	MTBE (8021B) (µg/l)	MTBE (8260B) (µg/l)	Comments
MW-8 continued														
3/29/07	36.87	10.32	0.00	26.55	-0.08	--	--	--	--	--	--	--	--	Sampled Q2 and Q4 only
6/26/07	36.87	11.15	0.00	25.72	-0.83	--	200	ND<0.50	ND<0.50	ND<0.50	ND<0.50	--	ND<0.50	
9/26/07	36.87	12.21	0.00	24.66	-1.06	--	--	--	--	--	--	--	--	Sampled Q2 and Q4 only
12/18/07	36.87	12.00	0.00	24.87	0.21	--	190	ND<0.50	ND<0.50	ND<0.50	ND<1.0	--	ND<0.50	
3/25/08	36.87	10.43	0.00	26.44	1.57	--	--	--	--	--	--	--	--	Sampled Q2 and Q4 only
6/18/08	36.87	11.50	0.00	25.37	-1.07	--	240	ND<0.50	ND<0.50	ND<0.50	ND<1.0	--	ND<0.50	
9/15/08	36.87	12.65	0.00	24.22	-1.15	--	--	--	--	--	--	--	--	Sampled Q2 and Q4 only
12/17/08	36.87	12.84	0.00	24.03	-0.19	--	230	ND<0.50	ND<0.50	ND<0.50	ND<1.0	--	ND<0.50	
3/26/09	36.87	10.35	0.00	26.52	2.49	--	--	--	--	--	--	--	--	Sampled Q2 and Q4 only
6/22/09	36.87	11.54	0.00	25.33	-1.19	--	170	ND<0.50	ND<0.50	ND<0.50	ND<1.0	--	ND<0.50	
12/15/09	36.87	11.86	0.00	25.01	-0.32	--	230	ND<0.50	ND<0.50	ND<0.50	ND<1.0	--	ND<0.50	
MW-9 (Screen Interval in feet: 8.0-19.0)														
5/19/92	--	--	--	--	--	8100	--	11	ND	25	5.8	--	--	
8/20/92	--	--	--	--	--	3800	--	37	ND	ND	ND	--	--	
9/16/92	36.92	13.90	0.00	23.02	--	--	--	--	--	--	--	--	--	
10/12/92	36.92	14.28	0.00	22.64	-0.38	--	--	--	--	--	--	--	--	
11/10/92	36.92	14.22	0.00	22.70	0.06	4200	--	ND	ND	21	23	--	--	
12/10/92	36.92	13.40	0.00	23.52	0.82	--	--	--	--	--	--	--	--	
1/15/93	36.92	10.24	0.00	26.68	3.16	--	--	--	--	--	--	--	--	
2/20/93	36.92	9.22	0.00	27.70	1.02	2300	--	47	ND	32	ND	--	--	
3/18/93	36.92	9.55	0.00	27.37	-0.33	--	--	--	--	--	--	--	--	
4/20/93	36.92	9.62	0.00	27.30	-0.07	--	--	--	--	--	--	--	--	
5/21/93	36.92	10.16	0.00	26.76	-0.54	3200	--	32	ND	8.1	ND	--	--	

Table 2
HISTORIC FLUID LEVELS AND SELECTED ANALYTICAL RESULTS
May 1991 Through December 2009
76 Station 3292

Date Sampled	TOC Elevation (feet)	Depth to Water (feet)	LPH Thickness (feet)	Ground-water Elevation (feet)	Change in Elevation (feet)	TPH-G 8015 (µg/l)	TPH-G (GC/MS) (µg/l)	Benzene (µg/l)	Toluene (µg/l)	Ethyl-benzene (µg/l)	Total Xylenes (µg/l)	MTBE (8021B) (µg/l)	MTBE (8260B) (µg/l)	Comments
MW-9 continued														
6/22/93	36.92	10.62	0.00	26.30	-0.46	--	--	--	--	--	--	--	--	
7/23/93	36.92	11.07	0.00	25.85	-0.45	--	--	--	--	--	--	--	--	
8/23/93	36.92	11.54	0.00	25.38	-0.47	3000	--	29	ND	ND	ND	--	--	
9/24/93	36.29	11.18	0.00	25.11	-0.27	--	--	--	--	--	--	--	--	
11/23/93	36.29	11.80	0.00	24.49	-0.62	2500	--	23	2.1	ND	ND	--	--	
2/24/94	36.29	9.74	0.00	26.55	2.06	2900	--	35	ND	ND	ND	--	--	
5/25/94	36.29	10.48	0.00	25.81	-0.74	ND	--	ND	ND	ND	ND	--	--	
8/23/94	36.29	11.99	0.00	24.30	-1.51	2800	--	28	32	ND	ND	--	--	
11/23/94	36.29	11.31	0.00	24.98	0.68	2000	--	24	2.2	2.2	2.5	--	--	
2/3/95	36.29	8.45	0.00	27.84	2.86	2100	--	26	2.5	ND	ND	--	--	
5/10/95	36.29	8.70	0.00	27.59	-0.25	1700	--	0.81	2.2	1	1.4	--	--	
8/2/95	36.29	9.75	0.00	26.54	-1.05	1900	--	26	6.6	ND	3.9	--	--	
11/2/95	36.29	11.16	0.00	25.13	-1.41	1600	--	ND	1.3	ND	ND	11	--	
2/8/96	36.29	8.15	0.00	28.14	3.01	1900	--	ND	ND	ND	ND	ND	--	
5/8/96	36.29	8.75	0.00	27.54	-0.60	1700	--	1.9	22	1.7	2.7	ND	--	
8/9/96	36.29	9.84	0.00	26.45	-1.09	200	--	ND	4.5	ND	0.58	ND	--	
11/7/96	36.29	11.10	0.00	25.19	-1.26	920	--	24	ND	ND	ND	ND	--	
2/10/97	36.29	8.15	0.00	28.14	2.95	580	--	14	2.4	ND	ND	16	--	
5/7/97	36.29	9.45	0.00	26.84	-1.30	810	--	11	3.9	1.7	9.9	13	--	
8/5/97	36.29	10.70	0.00	25.59	-1.25	850	--	21	ND	ND	ND	33	--	
11/4/97	36.29	11.05	0.00	25.24	-0.35	730	--	11	ND	5.1	11	ND	--	
2/12/98	36.29	6.60	0.00	29.69	4.45	820	--	23	3.2	ND	ND	18	--	
5/15/98	36.27	8.01	0.00	28.26	-1.43	390	--	5.5	1.2	ND	13	13	--	

Table 2
HISTORIC FLUID LEVELS AND SELECTED ANALYTICAL RESULTS
May 1991 Through December 2009
76 Station 3292

Date Sampled	TOC Elevation (feet)	Depth to Water (feet)	LPH Thickness (feet)	Ground-water Elevation (feet)	Change in Elevation (feet)	TPH-G 8015 (µg/l)	TPH-G (GC/MS) (µg/l)	Benzene (µg/l)	Toluene (µg/l)	Ethyl-benzene (µg/l)	Total Xylenes (µg/l)	MTBE (8021B) (µg/l)	MTBE (8260B) (µg/l)	Comments
MW-9 continued														
8/12/98	36.27	9.18	0.00	27.09	-1.17	780	--	14	ND	0.52	ND	12	--	
11/12/98	36.27	9.91	0.00	26.36	-0.73	180	--	6.3	ND	ND	0.62	8.1	--	
3/1/99	36.27	8.34	0.00	27.93	1.57	790	--	24	ND	ND	1.7	32	--	
5/12/99	36.27	9.04	0.00	27.23	-0.70	930	--	13	2.2	1.2	1.5	10	--	
8/11/99	36.27	10.25	0.00	26.02	-1.21	1120	--	19.7	ND	ND	ND	ND	--	
11/4/99	36.27	11.10	0.00	25.17	-0.85	756	--	14.2	1.94	ND	ND	22.8	--	
2/29/00	36.27	8.12	0.00	28.15	2.98	955	--	22.9	ND	ND	ND	ND	--	
5/8/00	36.27	9.09	0.00	27.18	-0.97	895	--	ND	ND	ND	ND	ND	--	
8/8/00	36.27	10.08	0.00	26.19	-0.99	630	--	18.2	ND	ND	ND	ND	--	
11/6/00	36.27	10.52	0.00	25.75	-0.44	712	--	ND	ND	ND	ND	ND	--	
2/7/01	36.27	9.78	0.00	26.49	0.74	750	--	ND	ND	ND	ND	66	--	
5/9/01	36.27	9.98	0.00	26.29	-0.20	704	--	ND	ND	ND	ND	ND	--	
8/24/01	36.27	11.34	0.00	24.93	-1.36	770	--	ND<1.2	ND<1.2	ND<1.2	ND<1.2	ND<12	--	
11/16/01	36.27	11.63	0.00	24.64	-0.29	540	--	ND<1.0	ND<1.0	ND<1.0	ND<1.0	ND<10	--	
2/21/02	36.27	9.35	0.00	26.92	2.28	380	--	ND<0.50	ND<0.50	ND<0.50	ND<0.50	ND<5.0	--	
5/10/02	36.27	10.00	0.00	26.27	-0.65	300	--	ND<0.50	0.67	ND<0.50	ND<0.50	ND<5.0	--	
8/26/02	36.27	11.17	0.00	25.10	-1.17	--	680	ND<0.50	ND<0.50	ND<0.50	ND<1.0	--	ND<2.0	
11/7/02	36.27	11.56	0.00	24.71	-0.39	--	250	ND<0.50	ND<0.50	ND<0.50	ND<1.0	--	ND<2.0	
2/14/03	36.27	9.41	0.00	26.86	2.15	--	460	ND<0.50	ND<0.50	ND<0.50	ND<1.0	--	ND<2.0	
5/12/03	36.27	9.22	0.00	27.05	0.19	--	720	ND<0.50	ND<0.50	ND<0.50	ND<1.0	--	ND<2.0	
8/11/03	36.27	11.18	0.00	25.09	-1.96	--	170	ND<0.50	ND<0.50	ND<0.50	ND<1.0	--	ND<2.0	
11/13/03	36.27	11.41	0.00	24.86	-0.23	--	400	ND<0.50	ND<0.50	ND<0.50	ND<1.0	--	ND<2.0	
2/17/04	36.27	9.89	0.00	26.38	1.52	--	600	ND<0.50	ND<0.50	ND<0.50	ND<1.0	--	ND<2.0	

Table 2
HISTORIC FLUID LEVELS AND SELECTED ANALYTICAL RESULTS
May 1991 Through December 2009
76 Station 3292

Date Sampled	TOC Elevation (feet)	Depth to Water (feet)	LPH Thickness (feet)	Ground-water Elevation (feet)	Change in Elevation (feet)	TPH-G 8015 (µg/l)	TPH-G (GC/MS) (µg/l)	Benzene (µg/l)	Toluene (µg/l)	Ethyl-benzene (µg/l)	Total Xylenes (µg/l)	MTBE (8021B) (µg/l)	MTBE (8260B) (µg/l)	Comments
MW-9 continued														
5/20/04	36.27	11.22	0.00	25.05	-1.33	--	590	ND<0.50	ND<0.50	ND<0.50	ND<1.0	--	ND<0.50	
8/25/04	36.27	11.49	0.00	24.78	-0.27	--	240	ND<0.50	ND<0.50	ND<0.50	ND<1.0	--	ND<0.50	
11/2/04	36.27	11.12	0.00	25.15	0.37	--	300	ND<0.50	ND<0.50	ND<0.50	ND<1.0	--	ND<0.50	
3/17/05	36.27	8.87	0.00	27.40	2.25	--	750	ND<0.50	ND<0.50	ND<0.50	ND<1.0	--	ND<0.50	
6/13/05	36.27	8.92	0.00	27.35	-0.05	--	560	ND<0.50	ND<0.50	ND<0.50	ND<1.0	--	ND<0.50	
9/27/05	36.27	10.31	0.00	25.96	-1.39	--	320	ND<0.50	ND<0.50	ND<0.50	ND<1.0	--	ND<0.50	
12/20/05	36.27	10.41	0.00	25.86	-0.10	--	320	ND<0.50	ND<0.50	ND<0.50	ND<1.0	--	ND<0.50	
3/10/06	36.27	8.22	0.00	28.05	2.19	--	470	ND<0.50	ND<0.50	ND<0.50	ND<1.0	--	ND<0.50	
6/20/06	36.27	8.89	0.00	27.38	-0.67	--	360	ND<0.50	ND<0.50	ND<0.50	ND<1.0	--	ND<0.50	
9/25/06	36.27	9.95	0.00	26.32	-1.06	--	270	ND<0.50	ND<0.50	ND<0.50	ND<0.50	--	ND<0.50	
12/18/06	36.27	9.63	0.00	26.64	0.32	--	200	ND<0.50	ND<0.50	ND<0.50	ND<0.50	--	ND<0.50	
3/29/07	36.27	9.71	0.00	26.56	-0.08	--	190	ND<0.50	ND<0.50	ND<0.50	ND<0.50	--	ND<0.50	
6/26/07	36.27	10.56	0.00	25.71	-0.85	--	200	ND<0.50	ND<0.50	ND<0.50	ND<0.50	--	ND<0.50	
9/26/07	36.27	11.65	0.00	24.62	-1.09	--	140	ND<0.50	ND<0.50	ND<0.50	ND<0.50	--	ND<0.50	
12/18/07	36.27	11.40	0.00	24.87	0.25	--	70	ND<0.50	1.1	ND<0.50	ND<1.0	--	ND<0.50	
3/25/08	36.27	9.73	0.00	26.54	1.67	--	130	ND<0.50	ND<0.50	ND<0.50	ND<1.0	--	ND<0.50	
6/18/08	36.27	10.90	0.00	25.37	-1.17	--	220	ND<0.50	ND<0.50	ND<0.50	ND<1.0	--	ND<0.50	
9/15/08	36.27	12.02	0.00	24.25	-1.12	--	120	ND<0.50	ND<0.50	ND<0.50	ND<1.0	--	ND<0.50	
12/17/08	36.27	12.22	0.00	24.05	-0.20	--	140	ND<0.50	ND<0.50	ND<0.50	ND<1.0	--	ND<0.50	
3/26/09	36.27	9.83	0.00	26.44	2.39	--	250	ND<0.50	ND<0.50	ND<0.50	ND<1.0	--	ND<0.50	
6/22/09	36.27	10.92	0.00	25.35	-1.09	--	82	ND<0.50	ND<0.50	ND<0.50	ND<1.0	--	ND<0.50	
12/15/09	36.27	11.20	0.00	25.07	-0.28	--	150	ND<0.50	ND<0.50	ND<0.50	ND<1.0	--	ND<0.50	

MW-10

(Screen Interval in feet: 8.0-20.0)

Table 2
HISTORIC FLUID LEVELS AND SELECTED ANALYTICAL RESULTS
May 1991 Through December 2009
76 Station 3292

Date Sampled	TOC Elevation (feet)	Depth to Water (feet)	LPH Thickness (feet)	Ground-water Elevation (feet)	Change in Elevation (feet)	TPH-G 8015 (µg/l)	TPH-G (GC/MS) (µg/l)	Benzene (µg/l)	Toluene (µg/l)	Ethyl-benzene (µg/l)	Total Xylenes (µg/l)	MTBE (8021B) (µg/l)	MTBE (8260B) (µg/l)	Comments
MW-10 continued														
8/20/92	--	--	--	--	--	15000	--	230	ND	1000	350	--	--	
9/16/92	36.26	13.28	0.00	22.98	--	--	--	--	--	--	--	--	--	
10/12/92	36.26	13.67	0.00	22.59	-0.39	--	--	--	--	--	--	--	--	
11/10/92	36.26	13.59	0.00	22.67	0.08	15000	--	300	42	3500	330	--	--	
12/10/92	36.26	12.53	0.00	23.73	1.06	--	--	--	--	--	--	--	--	
1/15/93	36.26	9.60	0.00	26.66	2.93	--	--	--	--	--	--	--	--	
2/20/93	36.26	8.57	0.00	27.69	1.03	17000	--	74	ND	1000	620	--	--	
3/18/93	36.26	9.03	0.00	27.23	-0.46	--	--	--	--	--	--	--	--	
4/20/93	36.26	9.09	0.00	27.17	-0.06	--	--	--	--	--	--	--	--	
5/21/93	36.26	9.63	0.00	26.63	-0.54	23000	--	250	ND	3000	240	--	--	
6/22/93	36.26	10.12	0.00	26.14	-0.49	--	--	--	--	--	--	--	--	
7/23/93	36.26	10.54	0.00	25.72	-0.42	--	--	--	--	--	--	--	--	
8/23/93	36.26	10.99	0.00	25.27	-0.45	20000	--	230	13	3200	140	--	--	
9/24/93	36.04	11.17	0.00	24.87	-0.40	--	--	--	--	--	--	--	--	
11/23/93	36.04	11.67	0.00	24.37	-0.50	18000	--	300	10	2800	110	--	--	
2/24/94	36.04	9.57	0.00	26.47	2.10	15000	--	330	19	2000	83	--	--	
5/25/94	36.04	10.32	0.00	25.72	-0.75	14000	--	240	ND	230	62	--	--	
8/23/94	36.04	11.81	0.00	24.23	-1.49	16000	--	250	41	1800	74	--	--	
11/23/94	36.04	11.10	0.00	24.94	0.71	16000	--	260	ND	1600	49	--	--	
2/3/95	36.04	8.32	0.00	27.72	2.78	17000	--	310	ND	1500	93	--	--	
5/10/95	36.04	8.70	0.00	27.34	-0.38	12000	--	260	16	1200	54	--	--	
8/2/95	36.04	9.55	0.00	26.49	-0.85	8900	--	240	ND	780	40	--	--	
11/2/95	36.04	11.03	0.00	25.01	-1.48	9300	--	190	ND	470	1.7	110	--	

Table 2
HISTORIC FLUID LEVELS AND SELECTED ANALYTICAL RESULTS
May 1991 Through December 2009
76 Station 3292

Date Sampled	TOC Elevation (feet)	Depth to Water (feet)	LPH Thickness (feet)	Ground-water Elevation (feet)	Change in Elevation (feet)	TPH-G 8015 (µg/l)	TPH-G (GC/MS) (µg/l)	Benzene (µg/l)	Toluene (µg/l)	Ethyl-benzene (µg/l)	Total Xylenes (µg/l)	MTBE (8021B) (µg/l)	MTBE (8260B) (µg/l)	Comments
MW-10 continued														
2/8/96	36.04	8.05	0.00	27.99	2.98	9700	--	170	ND	440	ND	ND	--	
5/8/96	36.04	8.70	0.00	27.34	-0.65	7100	--	100	ND	240	ND	43	--	
8/9/96	36.04	9.76	0.00	26.28	-1.06	4400	--	59	7.5	110	6.5	73	--	
11/7/96	36.04	10.92	0.00	25.12	-1.16	6300	--	65	ND	110	ND	130	--	
2/10/97	36.04	8.10	0.00	27.94	2.82	6800	--	91	ND	100	ND	210	--	
5/7/97	36.04	9.28	0.00	26.76	-1.18	4800	--	76	ND	50	ND	160	--	
8/5/97	36.04	10.51	0.00	25.53	-1.23	4200	--	52	ND	40	ND	81	--	
11/4/97	36.04	11.02	0.00	25.02	-0.51	4500	--	49	ND	63	ND	84	--	
2/12/98	36.04	6.85	0.00	29.19	4.17	6200	--	98	ND	91	ND	420	--	
5/15/98	36.02	8.05	0.00	27.97	-1.22	7200	--	84	ND	84	ND	260	--	
8/12/98	36.02	9.27	0.00	26.75	-1.22	7500	--	6.9	11	47	ND	130	--	
11/12/98	36.02	10.03	0.00	25.99	-0.76	4200	--	23	ND	24	ND	130	--	
3/1/99	36.02	8.56	0.00	27.46	1.47	5900	--	37	ND	50	26	300	--	
5/12/99	36.02	8.92	0.00	27.10	-0.36	7400	--	37	ND	32	ND	170	--	
8/11/99	36.02	10.10	0.00	25.92	-1.18	5060	--	38.1	ND	12.9	ND	75.5	--	
11/4/99	36.02	11.03	0.00	24.99	-0.93	6190	--	76.7	8.01	13.4	ND	234	--	
2/29/00	36.02	9.67	0.00	26.35	1.36	7120	--	27.8	ND	24.7	ND	208	--	
5/8/00	36.02	10.54	0.00	25.48	-0.87	5830	--	51.7	10.6	24.7	24.8	142	--	
8/8/00	36.02	10.92	0.00	25.10	-0.38	5010	--	50.6	ND	13.9	ND	113	--	
11/6/00	36.02	11.34	0.00	24.68	-0.42	6260	--	47.9	ND	12.5	ND	118	--	
2/7/01	36.02	10.75	0.00	25.27	0.59	4800	--	56	10	ND	ND	780	--	
5/9/01	36.02	9.84	0.00	26.18	0.91	6810	--	52.4	ND	ND	ND	161	--	
8/24/01	36.02	11.16	0.00	24.86	-1.32	5600	--	56	ND<10	ND<10	ND<10	ND<100	--	

Table 2
HISTORIC FLUID LEVELS AND SELECTED ANALYTICAL RESULTS
May 1991 Through December 2009
76 Station 3292

Date Sampled	TOC Elevation (feet)	Depth to Water (feet)	LPH Thickness (feet)	Ground-water Elevation (feet)	Change in Elevation (feet)	TPH-G 8015 (µg/l)	TPH-G (GC/MS) (µg/l)	Benzene (µg/l)	Toluene (µg/l)	Ethyl-benzene (µg/l)	Total Xylenes (µg/l)	MTBE (8021B) (µg/l)	MTBE (8260B) (µg/l)	Comments
MW-10 continued														
11/16/01	36.02	11.38	0.00	24.64	-0.22	5600	--	49	ND<10	ND<10	ND<10	190	--	
2/21/02	36.02	9.20	0.00	26.82	2.18	5000	--	38	ND<5.0	8.5	ND<5.0	140	--	
5/10/02	36.02	9.87	0.00	26.15	-0.67	5300	--	57	6.3	8.2	ND<5.0	ND<50	--	
8/26/02	36.02	11.02	0.00	25.00	-1.15	--	7000	ND<5.0	ND<5.0	5.4	ND<10	--	ND<20	
11/7/02	36.02	11.32	0.00	24.70	-0.30	--	3500	ND<2.5	ND<2.5	ND<2.5	ND<5.0	--	ND<10	
2/14/03	36.02	9.36	0.00	26.66	1.96	--	5200	ND<5.0	ND<5.0	ND<5.0	ND<10	--	ND<20	
5/12/03	36.02	9.12	0.00	26.90	0.24	--	4300	2.6	0.56	2.9	ND<1.0	--	4.8	
8/11/03	36.02	11.25	0.00	24.77	-2.13	--	3100	1.9	ND<0.50	1.0	1.0	--	4.0	
11/13/03	36.02	11.20	0.00	24.82	0.05	--	7300	ND<25	ND<25	ND<25	ND<50	--	ND<100	
2/17/04	36.02	10.95	0.00	25.07	0.25	--	7100	4.1	ND<2.5	3.8	ND<5.0	--	ND<10	
5/20/04	36.02	10.00	0.00	26.02	0.95	--	7300	3.0	ND<2.5	2.8	ND<5.0	--	ND<2.5	
8/25/04	36.02	11.24	0.00	24.78	-1.24	--	6900	2.7	ND<2.5	ND<2.5	ND<5.0	--	ND<2.5	
11/2/04	36.02	10.95	0.00	25.07	0.29	--	6100	ND<2.5	ND<2.5	ND<2.5	ND<5.0	--	ND<2.5	
3/17/05	36.02	8.75	0.00	27.27	2.20	--	6700	2.4	ND<0.50	1.0	ND<1.0	--	3.4	
6/13/05	36.02	8.71	0.00	27.31	0.04	--	7500	2.8	ND<2.5	ND<2.5	ND<5.0	--	ND<2.5	
9/27/05	36.02	10.08	0.00	25.94	-1.37	--	4300	ND<5.0	ND<5.0	ND<5.0	ND<10	--	ND<5.0	
12/20/05	36.02	10.12	0.00	25.90	-0.04	--	3700	1.4	ND<0.50	ND<0.50	ND<1.0	--	ND<0.50	
3/10/06	36.02	7.91	0.00	28.11	2.21	--	4100	3.7	ND<0.50	ND<0.50	ND<1.0	--	ND<0.50	
6/20/06	36.02	8.81	0.00	27.21	-0.90	--	4100	ND<2.5	ND<2.5	ND<2.5	ND<5.0	--	ND<2.5	
9/25/06	36.02	9.94	0.00	26.08	-1.13	--	2800	ND<1.0	ND<1.0	ND<1.0	ND<1.0	--	ND<1.0	
12/18/06	36.02	9.42	0.00	26.60	0.52	--	4000	1.4	ND<0.50	ND<0.50	ND<0.50	--	ND<0.50	
3/29/07	36.02	9.47	0.00	26.55	-0.05	--	4300	1.2	ND<0.50	ND<0.50	ND<0.50	--	ND<0.50	
6/26/07	36.02	10.25	0.00	25.77	-0.78	--	4600	0.94	ND<0.50	ND<0.50	ND<0.50	--	ND<0.50	

Table 2
HISTORIC FLUID LEVELS AND SELECTED ANALYTICAL RESULTS
May 1991 Through December 2009
76 Station 3292

Date Sampled	TOC Elevation (feet)	Depth to Water (feet)	LPH Thickness (feet)	Ground-water Elevation (feet)	Change in Elevation (feet)	TPH-G 8015 (µg/l)	TPH-G (GC/MS) (µg/l)	Benzene (µg/l)	Toluene (µg/l)	Ethyl-benzene (µg/l)	Total Xylenes (µg/l)	MTBE (8021B) (µg/l)	MTBE (8260B) (µg/l)	Comments
MW-10 continued														
9/26/07	36.02	11.43	0.00	24.59	-1.18	--	3100	1.1	ND<1.0	ND<1.0	ND<1.0	--	ND<1.0	
12/18/07	36.02	11.20	0.00	24.82	0.23	--	2500	1.0	1.1	ND<0.50	1.3	--	ND<0.50	
3/25/08	36.02	9.25	0.00	26.77	1.95	--	3100	ND<2.5	ND<2.5	ND<2.5	ND<5.0	--	ND<2.5	
6/18/08	36.02	10.77	0.00	25.25	-1.52	--	3700	ND<1.0	ND<1.0	ND<1.0	ND<2.0	--	ND<1.0	
9/15/08	36.02	11.84	0.00	24.18	-1.07	--	2100	0.67	ND<0.50	ND<0.50	ND<1.0	--	ND<0.50	
12/17/08	36.02	12.00	0.00	24.02	-0.16	--	3900	ND<5.0	ND<5.0	ND<5.0	ND<10	--	ND<5.0	
3/26/09	36.02	9.72	0.00	26.30	2.28	--	2800	ND<1.0	ND<1.0	ND<1.0	ND<2.0	--	ND<1.0	
6/22/09	36.02	10.75	0.00	25.27	-1.03	--	2100	ND<1.0	ND<1.0	ND<1.0	ND<2.0	--	ND<1.0	
12/15/09	36.02	10.95	0.00	25.07	-0.20	--	4300	0.86	ND<0.50	ND<0.50	ND<1.0	--	ND<0.50	
MW-11 (Screen Interval in feet: 7.0-19.0)														
8/20/92	--	--	--	--	--	4600	--	62	ND	ND	54	--	--	
9/16/92	35.83	12.93	0.00	22.90	--	--	--	--	--	--	--	--	--	
10/12/92	35.83	13.30	0.00	22.53	-0.37	--	--	--	--	--	--	--	--	
11/10/92	35.83	13.20	0.00	22.63	0.10	5800	--	130	ND	260	42	--	--	
12/10/92	35.83	12.24	0.00	23.59	0.96	--	--	--	--	--	--	--	--	
1/15/93	35.83	9.23	0.00	26.60	3.01	--	--	--	--	--	--	--	--	
2/20/93	35.83	8.20	0.00	27.63	1.03	18000	--	76	ND	1000	630	--	--	
3/18/93	35.83	8.77	0.00	27.06	-0.57	--	--	--	--	--	--	--	--	
4/20/93	35.83	8.86	0.00	26.97	-0.09	--	--	--	--	--	--	--	--	
5/21/93	35.83	9.40	0.00	26.43	-0.54	7100	--	64	ND	340	120	--	--	
6/22/93	35.83	9.87	0.00	25.96	-0.47	--	--	--	--	--	--	--	--	
7/23/93	35.83	10.29	0.00	25.54	-0.42	--	--	--	--	--	--	--	--	
8/23/93	35.83	10.73	0.00	25.10	-0.44	5400	--	68	ND	230	43	--	--	

Table 2
HISTORIC FLUID LEVELS AND SELECTED ANALYTICAL RESULTS
May 1991 Through December 2009
76 Station 3292

Date Sampled	TOC Elevation (feet)	Depth to Water (feet)	LPH Thickness (feet)	Ground-water Elevation (feet)	Change in Elevation (feet)	TPH-G 8015 (µg/l)	TPH-G (GC/MS) (µg/l)	Benzene (µg/l)	Toluene (µg/l)	Ethyl-benzene (µg/l)	Total Xylenes (µg/l)	MTBE (8021B) (µg/l)	MTBE (8260B) (µg/l)	Comments
MW-11 continued														
9/24/93	35.50	10.83	0.00	24.67	-0.43	--	--	--	--	--	--	--	--	
11/23/93	35.50	11.28	0.00	24.22	-0.45	3400	--	105	ND	120	43	--	--	
2/24/94	35.50	9.20	0.00	26.30	2.08	4600	--	170	ND	140	36	--	--	
5/25/94	35.50	9.94	0.00	25.56	-0.74	1400	--	49	ND	26	ND	--	--	
8/23/94	35.50	11.39	0.00	24.11	-1.45	7300	--	250	13	150	42	--	--	
11/23/94	35.50	10.67	0.00	24.83	0.72	5800	--	250	10	120	22	--	--	
2/3/95	35.50	8.02	0.00	27.48	2.65	4400	--	110	ND	150	37	--	--	
5/10/95	35.50	8.36	0.00	27.14	-0.34	4200	--	120	ND	170	38	--	--	
8/2/95	35.50	9.31	0.00	26.19	-0.95	4200	--	110	ND	110	22	--	--	
11/2/95	35.50	10.85	0.00	24.65	-1.54	6100	--	150	ND	78	6.8	6200	--	
2/8/96	35.50	7.76	0.00	27.74	3.09	--	--	--	--	--	--	--	--	
2/14/96	35.50	8.18	0.00	27.32	-0.42	3100	--	60	ND	98	ND	4000	--	
5/8/96	35.50	8.50	0.00	27.00	-0.32	3500	--	120	ND	160	ND	6400	--	
8/9/96	35.50	9.46	0.00	26.04	-0.96	1100	--	42	ND	15	ND	4300	--	
11/7/96	35.50	10.58	0.00	24.92	-1.12	2900	--	57	ND	13	ND	3400	--	
2/10/97	35.50	7.88	0.00	27.62	2.70	600	--	9.5	ND	ND	ND	3100	--	
5/7/97	35.50	9.07	0.00	26.43	-1.19	1900	--	45	ND	31	ND	2400	--	
8/5/97	35.50	10.23	0.00	25.27	-1.16	2100	--	35	ND	24	ND	1800	--	
11/4/97	35.50	10.51	0.00	24.99	-0.28	98	--	1.6	ND	ND	ND	ND	--	
2/12/98	35.50	6.59	0.00	28.91	3.92	670	--	12	ND	ND	ND	1400	--	
5/15/98	35.50	7.73	0.00	27.77	-1.14	1200	--	7.9	ND	30	ND	1600	--	
8/12/98	35.50	8.85	0.00	26.65	-1.12	1600	--	ND	ND	ND	ND	2000	--	
11/12/98	35.50	9.52	0.00	25.98	-0.67	1700	--	9.3	ND	ND	ND	1700	--	

Table 2
HISTORIC FLUID LEVELS AND SELECTED ANALYTICAL RESULTS
May 1991 Through December 2009
76 Station 3292

Date Sampled	TOC Elevation (feet)	Depth to Water (feet)	LPH Thickness (feet)	Ground-water Elevation (feet)	Change in Elevation (feet)	TPH-G 8015 (µg/l)	TPH-G (GC/MS) (µg/l)	Benzene (µg/l)	Toluene (µg/l)	Ethyl-benzene (µg/l)	Total Xylenes (µg/l)	MTBE (8021B) (µg/l)	MTBE (8260B) (µg/l)	Comments
MW-11 continued														
3/1/99	35.50	8.00	0.00	27.50	1.52	530	--	4.9	ND	ND	ND	870	--	
5/12/99	35.50	8.64	0.00	26.86	-0.64	900	--	6.6	ND	ND	ND	840	--	
8/11/99	35.50	9.92	0.00	25.58	-1.28	1660	--	5.52	ND	ND	ND	764	--	
11/4/99	35.50	10.88	0.00	24.62	-0.96	2600	--	8.71	ND	2.76	ND	1490	--	
2/29/00	35.50	7.56	0.00	27.94	3.32	420	--	ND	ND	ND	ND	1010	--	
5/8/00	35.50	8.50	0.00	27.00	-0.94	513	--	3.56	ND	1.11	ND	1320	--	
8/8/00	35.50	9.39	0.00	26.11	-0.89	960	--	10.0	1.28	ND	ND	1600	--	
11/6/00	35.50	9.81	0.00	25.69	-0.42	3000	--	17.7	ND	ND	ND	1280	1360	
2/7/01	35.50	9.16	0.00	26.34	0.65	1600	--	ND	ND	ND	ND	590	--	
5/9/01	35.50	9.51	0.00	25.99	-0.35	1010	--	11.4	ND	1.24	ND	586	--	
8/24/01	35.50	--	--	--	--	--	--	--	--	--	--	--	870	
8/29/01	35.50	10.78	0.00	24.72	--	3100	--	23	ND<5.0	ND<5.0	ND<5.0	840	870	
11/16/01	35.50	10.95	0.00	24.55	-0.17	1000	--	9.2	ND<2.0	ND<2.0	ND<2.0	600	--	
2/21/02	35.50	8.85	0.00	26.65	2.10	1100	--	7.4	ND<2.5	ND<2.5	ND<2.5	270	--	
5/10/02	35.50	9.51	0.00	25.99	-0.66	910	--	7.4	1.4	2.8	ND<12	330	270	
8/26/02	35.50	10.62	0.00	24.88	-1.11	--	1900	ND<0.50	ND<0.50	0.87	ND<1.0	--	170	
11/7/02	35.50	10.77	0.00	24.73	-0.15	--	550	ND<2.5	ND<2.5	ND<2.5	ND<5.0	--	330	
2/14/03	35.50	8.97	0.00	26.53	1.80	--	2600	1.8	0.51	1.7	ND<1.0	--	ND<2.0	
5/12/03	35.50	8.90	0.00	26.60	0.07	--	ND<250	ND<2.5	ND<2.5	ND<2.5	ND<5.0	--	290	
8/11/03	35.50	11.04	0.00	24.46	-2.14	--	930	ND<2.5	ND<2.5	ND<2.5	ND<5.0	--	320	
11/13/03	35.50	10.79	0.00	24.71	0.25	--	1300	ND<2.5	ND<2.5	5.0	ND<5.0	--	300	
2/17/04	35.50	9.19	0.00	26.31	1.60	--	830	ND<2.5	ND<2.5	3.8	ND<5.0	--	170	
5/20/04	35.50	9.81	0.00	25.69	-0.62	--	930	ND<2.5	ND<2.5	ND<2.5	ND<5.0	--	230	

Table 2
HISTORIC FLUID LEVELS AND SELECTED ANALYTICAL RESULTS
May 1991 Through December 2009
76 Station 3292

Date Sampled	TOC Elevation (feet)	Depth to Water (feet)	LPH Thickness (feet)	Ground-water Elevation (feet)	Change in Elevation (feet)	TPH-G 8015 (µg/l)	TPH-G (GC/MS) (µg/l)	Benzene (µg/l)	Toluene (µg/l)	Ethyl-benzene (µg/l)	Total Xylenes (µg/l)	MTBE (8021B) (µg/l)	MTBE (8260B) (µg/l)	Comments
MW-11 continued														
8/25/04	35.50	10.90	0.00	24.60	-1.09	--	1100	ND<1.0	ND<1.0	2.1	ND<2.0	--	210	
11/2/04	35.50	10.47	0.00	25.03	0.43	--	850	ND<1.0	ND<1.0	1.4	ND<2.0	--	180	
3/17/05	35.50	8.22	0.00	27.28	2.25	--	1500	0.63	ND<0.50	2.9	ND<1.0	--	120	
6/13/05	35.50	8.48	0.00	27.02	-0.26	--	1100	ND<0.50	ND<0.50	3.5	ND<1.0	--	120	
9/27/05	35.50	9.88	0.00	25.62	-1.40	--	320	ND<0.50	ND<0.50	ND<0.50	ND<1.0	--	110	
12/20/05	35.50	9.96	0.00	25.54	-0.08	--	290	ND<0.50	ND<0.50	ND<0.50	ND<1.0	--	92	
3/10/06	35.50	7.65	0.00	27.85	2.31	--	620	ND<2.5	ND<2.5	ND<2.5	ND<5.0	--	140	
6/20/06	35.50	8.63	0.00	26.87	-0.98	--	680	ND<2.5	ND<2.5	ND<2.5	ND<5.0	--	88	
9/25/06	35.50	9.64	0.00	25.86	-1.01	--	180	ND<0.50	ND<0.50	ND<0.50	ND<0.50	--	65	
12/18/06	35.50	9.10	0.00	26.40	0.54	--	ND<50	ND<0.50	ND<0.50	ND<0.50	ND<0.50	--	48	
3/29/07	35.50	9.31	0.00	26.19	-0.21	--	810	ND<0.50	ND<0.50	1.0	ND<0.50	--	47	
6/26/07	35.50	10.08	0.00	25.42	-0.77	--	510	ND<0.50	ND<0.50	ND<0.50	ND<0.50	--	37	
9/26/07	35.50	11.00	0.00	24.50	-0.92	--	270	ND<0.50	ND<0.50	ND<0.50	ND<0.50	--	39	
12/18/07	35.50	10.74	0.00	24.76	0.26	--	ND<50	ND<0.50	0.64	ND<0.50	ND<1.0	--	23	
3/25/08	35.50	9.29	0.00	26.21	1.45	--	320	ND<0.50	0.84	ND<0.50	1.2	--	31	
6/18/08	35.50	10.78	0.00	24.72	-1.49	--	390	ND<0.50	ND<0.50	ND<0.50	ND<1.0	--	28	
9/15/08	35.50	11.42	0.00	24.08	-0.64	--	580	ND<0.50	ND<0.50	ND<0.50	ND<1.0	--	25	
12/17/08	35.50	11.53	0.00	23.97	-0.11	--	810	ND<0.50	ND<0.50	ND<0.50	ND<1.0	--	22	
3/26/09	35.50	9.33	0.00	26.17	2.20	--	670	ND<0.50	ND<0.50	ND<0.50	ND<1.0	--	25	
6/22/09	35.50	10.36	0.00	25.14	-1.03	--	650	ND<0.50	ND<0.50	ND<0.50	ND<1.0	--	23	
12/15/09	35.50	10.50	0.00	25.00	-0.14	--	810	ND<0.50	ND<0.50	ND<0.50	ND<1.0	--	19	

Table 2 a
ADDITIONAL HISTORIC ANALYTICAL RESULTS
76 Station 3292

Date Sampled	TBA (µg/l)	Ethanol (8260B) (µg/l)	Ethylene- dibromide (EDB) (µg/l)	1,2-DCA (EDC) (µg/l)	DIPE (µg/l)	ETBE (µg/l)	TAME (µg/l)	1,2- Dichloro- benzene (µg/l)	pH (lab) (pH)	Post-purge Dissolved Oxygen (mg/l)	Pre-purge Dissolved Oxygen (mg/l)
MW-1											
11/2/95	--	--	--	--	--	--	--	--	--	--	2.83
2/8/96	--	--	--	--	--	--	--	--	--	--	2.58
5/8/96	--	--	--	--	--	--	--	--	--	1.92	--
8/9/96	--	--	--	--	--	--	--	--	--	--	2.14
11/7/96	--	--	--	--	--	--	--	--	--	2.18	2.11
2/10/97	--	--	--	--	--	--	--	--	--	2.05	--
2/11/97	--	--	--	--	--	--	--	--	--	2.05	--
5/7/97	--	--	--	--	--	--	--	--	--	1.88	--
8/5/97	--	--	--	--	--	--	--	--	--	1.88	--
11/4/97	--	--	--	--	--	--	--	--	--	2.67	--
2/12/98	--	--	--	--	--	--	--	--	--	--	2.38
5/15/98	--	--	--	--	--	--	--	--	--	--	2.12
8/12/98	--	--	--	--	--	--	--	--	--	--	1.77
11/12/98	--	--	--	--	--	--	--	--	--	--	1.55
3/1/99	--	--	--	--	--	--	--	--	--	--	1.77
5/12/99	--	--	--	--	--	--	--	--	--	--	1.86
8/11/99	--	--	--	--	--	--	--	--	--	--	1.93
11/4/99	--	--	--	--	--	--	--	--	--	--	2.1
2/29/00	--	--	--	--	--	--	--	--	--	--	2.88
5/8/00	ND	ND	ND	ND	ND	ND	ND	--	--	--	3.11
8/8/00	--	--	--	--	--	--	--	--	--	--	3.27
11/6/00	--	--	--	--	--	--	--	--	--	--	3.67
2/7/01	--	--	--	--	--	--	--	--	--	--	3.62
5/9/01	ND	ND	ND	ND	ND	ND	ND	--	--	--	3.29
8/24/01	--	--	--	--	--	--	--	--	--	--	1.97

Table 2 a
ADDITIONAL HISTORIC ANALYTICAL RESULTS
76 Station 3292

Date Sampled	TBA (µg/l)	Ethanol (8260B) (µg/l)	Ethylene- dibromide (EDB) (µg/l)	1,2-DCA (EDC) (µg/l)	DIPE (µg/l)	ETBE (µg/l)	TAME (µg/l)	1,2- Dichloro- benzene (µg/l)	pH (lab) (pH)	Post-purge Dissolved Oxygen (mg/l)	Pre-purge Dissolved Oxygen (mg/l)
MW-1 continued											
11/16/01	380	ND<2500	ND<5.0	ND<5.0	ND<5.0	ND<5.0	ND<5.0	--	--	--	2.56
2/21/02	ND<50	ND<1200	ND<2.5	ND<2.5	ND<2.5	ND<2.5	ND<2.5	--	--	--	1.84
5/10/02	--	--	--	--	--	--	--	--	--	--	0.7
8/26/02	--	--	--	--	--	--	--	--	--	--	0.9
11/7/02	ND<500	ND<2500	ND<10	ND<10	ND<10	ND<10	ND<10	--	--	--	1.84
2/14/03	ND<500	ND<2500	ND<10	ND<10	ND<10	ND<10	ND<10	--	--	--	2.21
5/12/03	--	--	--	--	--	--	--	--	--	--	2.01
8/11/03	--	ND<500	--	--	--	--	--	--	--	--	--
11/13/03	--	ND<5000	--	--	--	--	--	--	--	--	--
2/17/04	--	ND<2500	--	--	--	--	--	--	--	--	--
5/20/04	--	ND<500	--	--	--	--	--	--	--	--	--
8/25/04	--	ND<250	--	--	--	--	--	--	--	--	0.25
11/2/04	--	ND<500	--	--	--	--	--	--	6.71	--	2.60
3/17/05	--	ND<500	--	--	--	--	--	--	--	--	0.60
6/13/05	--	ND<500	--	--	--	--	--	--	--	--	5.37
9/27/05	--	ND<2500	--	--	--	--	--	--	--	--	0.76
12/20/05	--	ND<250	--	--	--	--	--	--	--	--	0.93
3/10/06	--	ND<1200	--	--	--	--	--	--	--	--	0.50
6/20/06	--	ND<1200	--	--	--	--	--	--	--	--	.30
9/25/06	--	ND<500	--	--	--	--	--	--	--	--	0.33
12/18/06	--	ND<250	--	--	--	--	--	--	--	--	1.83
3/29/07	--	ND<250	--	--	--	--	--	--	--	--	0.84
6/26/07	--	ND<250	--	--	--	--	--	--	--	--	5.48
9/26/07	ND<50	ND<1200	--	--	ND<2.5	ND<2.5	ND<2.5	--	--	--	0.93
12/18/07	--	ND<1200	--	--	--	--	--	--	--	--	3.61

Table 2 a
ADDITIONAL HISTORIC ANALYTICAL RESULTS
76 Station 3292

Date Sampled	TBA (µg/l)	Ethanol (8260B) (µg/l)	Ethylene- dibromide (EDB) (µg/l)	1,2-DCA (EDC) (µg/l)	DIPE (µg/l)	ETBE (µg/l)	TAME (µg/l)	1,2- Dichloro- benzene (µg/l)	pH (lab) (pH)	Post-purge Dissolved Oxygen (mg/l)	Pre-purge Dissolved Oxygen (mg/l)
MW-1 continued											
3/25/08	--	ND<1200	--	--	--	--	--	--	--	--	3.93
6/18/08	--	ND<250	--	--	--	--	--	--	--	--	1.19
9/15/08	--	ND<1200	--	--	--	--	--	--	--	--	1.34
12/17/08	--	ND<500	--	--	--	--	--	--	--	--	0.71
3/26/09	--	ND<500	--	--	--	--	--	--	--	--	1.12
6/22/09	--	ND<500	--	--	--	--	--	--	--	--	0.82
12/15/09	--	ND<250	--	--	--	--	--	--	--	--	0.64
MW-2											
11/2/95	--	--	--	--	--	--	--	--	--	--	2.8
2/8/96	--	--	--	--	--	--	--	--	--	--	2.21
5/8/96	--	--	--	--	--	--	--	--	--	3.89	--
8/9/96	--	--	--	--	--	--	--	--	--	--	3.36
11/7/96	--	--	--	--	--	--	--	--	--	1.98	1.96
2/10/97	--	--	--	--	--	--	--	--	--	2.12	--
2/11/97	--	--	--	--	--	--	--	--	--	2.12	--
5/7/97	--	--	--	--	--	--	--	--	--	2.38	--
8/5/97	--	--	--	--	--	--	--	--	--	2.18	--
11/4/97	--	--	--	--	--	--	--	--	--	2.18	--
2/12/98	--	--	--	--	--	--	--	--	--	--	2.04
5/15/98	--	--	--	--	--	--	--	--	--	--	2.33
8/12/98	--	--	--	--	--	--	--	--	--	--	2.50
11/12/98	--	--	--	--	--	--	--	--	--	--	1.90
3/1/99	--	--	--	--	--	--	--	--	--	--	1.82
5/12/99	--	--	--	--	--	--	--	--	--	--	1.98
8/11/99	--	--	--	--	--	--	--	--	--	--	1.98

Table 2 a
ADDITIONAL HISTORIC ANALYTICAL RESULTS
76 Station 3292

Date Sampled	TBA (µg/l)	Ethanol (8260B) (µg/l)	Ethylene- dibromide (EDB) (µg/l)	1,2-DCA (EDC) (µg/l)	DIPE (µg/l)	ETBE (µg/l)	TAME (µg/l)	1,2- Dichloro- benzene (µg/l)	pH (lab) (pH)	Post-purge Dissolved Oxygen (mg/l)	Pre-purge Dissolved Oxygen (mg/l)
MW-2 continued											
11/4/99	--	--	--	--	--	--	--	--	--	--	1.90
2/29/00	--	--	--	--	--	--	--	--	--	--	2.41
5/8/00	--	--	--	--	--	--	--	--	--	--	2.14
8/8/00	--	--	--	--	--	--	--	--	--	--	2.57
11/6/00	--	--	--	--	--	--	--	--	--	--	1.94
2/7/01	--	--	--	--	--	--	--	--	--	--	2.49
5/9/01	--	--	--	--	--	--	--	--	--	--	2.66
8/24/01	--	--	--	--	--	--	--	--	--	--	2.11
11/16/01	--	--	--	--	--	--	--	--	--	--	2.34
2/21/02	--	--	--	--	--	--	--	--	--	--	1.90
5/10/02	--	--	--	--	--	--	--	--	--	--	0.80
8/26/02	--	--	--	--	--	--	--	--	--	--	1.00
11/7/02	ND<500	ND<2500	ND<10	ND<10	ND<10	ND<10	ND<10	--	--	--	1.13
2/14/03	--	--	--	--	--	--	--	--	--	--	1.27
5/12/03	--	--	--	--	--	--	--	--	--	--	2.18
8/11/03	--	ND<500	--	--	--	--	--	--	--	--	--
11/13/03	--	ND<500	--	--	--	--	--	--	--	--	--
2/17/04	--	ND<500	--	--	--	--	--	--	--	--	--
5/20/04	--	ND<50	--	--	--	--	--	--	--	--	--
8/25/04	--	ND<50	--	--	--	--	--	--	--	--	0.22
11/2/04	--	ND<50	--	--	--	--	--	--	6.77	--	2.79
3/17/05	--	ND<50	--	--	--	--	--	--	--	--	1.02
6/13/05	--	ND<50	--	--	--	--	--	--	--	--	0.97
9/27/05	--	ND<250	--	--	--	--	--	--	--	--	0.90
12/20/05	--	ND<250	--	--	--	--	--	--	--	--	0.95

Table 2 a
ADDITIONAL HISTORIC ANALYTICAL RESULTS
76 Station 3292

Date Sampled	TBA (µg/l)	Ethanol (8260B) (µg/l)	Ethylene- dibromide (EDB) (µg/l)	1,2-DCA (EDC) (µg/l)	DIPE (µg/l)	ETBE (µg/l)	TAME (µg/l)	1,2- Dichloro- benzene (µg/l)	pH (lab) (pH)	Post-purge Dissolved Oxygen (mg/l)	Pre-purge Dissolved Oxygen (mg/l)
MW-2 continued											
3/10/06	--	ND<1200	--	--	--	--	--	--	--	--	0.55
6/20/06	--	ND<250	--	--	--	--	--	--	--	--	.75
9/25/06	--	ND<250	--	--	--	--	--	--	--	--	0.81
12/18/06	--	ND<250	--	--	--	--	--	--	--	--	1.13
3/29/07	--	ND<250	--	--	--	--	--	--	--	--	1.89
6/26/07	--	ND<250	--	--	--	--	--	--	--	--	5.30
9/26/07	ND<10	ND<250	--	--	ND<0.50	ND<0.50	ND<0.50	--	--	--	1.61
12/18/07	--	ND<250	--	--	--	--	--	--	--	--	4.39
3/25/08	--	ND<250	--	--	--	--	--	--	--	--	4.03
6/18/08	--	ND<250	--	--	--	--	--	--	--	--	1.24
9/15/08	--	ND<250	--	--	--	--	--	--	--	--	1.12
12/17/08	--	ND<250	--	--	--	--	--	--	--	--	1.06
3/26/09	--	ND<250	--	--	--	--	--	--	--	--	0.75
6/22/09	--	ND<250	--	--	--	--	--	--	--	--	0.59
12/15/09	--	ND<250	--	--	--	--	--	--	--	--	0.63
MW-2(SP)											
11/7/96	--	--	--	--	--	--	--	--	--	2.8	2.85
2/10/97	--	--	--	--	--	--	--	--	--	2.73	--
2/11/97	--	--	--	--	--	--	--	--	--	2.73	--
8/5/97	--	--	--	--	--	--	--	--	--	3.99	--
11/4/97	--	--	--	--	--	--	--	--	--	3.06	--
2/12/98	--	--	--	--	--	--	--	--	--	--	3.11
5/15/98	--	--	--	--	--	--	--	--	--	--	3.97
8/12/98	--	--	--	--	--	--	--	--	--	--	3.62
11/12/98	--	--	--	--	--	--	--	--	--	--	4.19

Table 2 a
ADDITIONAL HISTORIC ANALYTICAL RESULTS
76 Station 3292

Date Sampled	TBA (µg/l)	Ethanol (8260B) (µg/l)	Ethylene- dibromide (EDB) (µg/l)	1,2-DCA (EDC) (µg/l)	DIPE (µg/l)	ETBE (µg/l)	TAME (µg/l)	1,2- Dichloro- benzene (µg/l)	pH (lab) (pH)	Post-purge Dissolved Oxygen (mg/l)	Pre-purge Dissolved Oxygen (mg/l)
MW-2(SP) continued											
3/1/99	--	--	--	--	--	--	--	--	--	--	4.56
5/12/99	--	--	--	--	--	--	--	--	--	--	3.92
8/11/99	--	--	--	--	--	--	--	--	--	--	4.19
11/4/99	--	--	--	--	--	--	--	--	--	--	3.85
2/29/00	--	--	--	--	--	--	--	--	--	--	3.21
5/8/00	ND	ND	ND	ND	ND	ND	ND	--	--	--	3.96
8/8/00	--	--	--	--	--	--	--	--	--	--	3.55
11/6/00	--	--	--	--	--	--	--	--	--	--	4.11
2/7/01	--	--	--	--	--	--	--	--	--	--	3.8
5/9/01	--	--	--	--	--	--	--	--	--	--	3.95
8/24/01	--	--	--	--	--	--	--	--	--	--	3.81
11/16/01	--	--	--	--	--	--	--	--	--	--	4.05
2/21/02	--	--	--	--	--	--	--	--	--	--	3.7
5/10/02	--	--	--	--	--	--	--	--	--	--	0.7
8/26/02	--	--	--	--	--	--	--	--	--	--	1.1
11/7/02	ND<100	ND<500	ND<2.0	ND<2.0	ND<2.0	ND<2.0	ND<2.0	--	--	--	1.21
2/14/03	--	--	--	--	--	--	--	--	--	--	1.35
5/12/03	--	--	--	--	--	--	--	--	--	--	2.62
5/20/04	--	ND<50	--	--	--	--	--	--	--	--	--
8/25/04	--	--	--	--	--	--	--	--	--	--	0.61
11/2/04	--	ND<50	--	--	--	--	--	--	6.87	--	3.25
6/13/05	--	ND<50	--	--	--	--	--	--	--	--	1.13
12/20/05	--	ND<250	--	--	--	--	--	--	--	--	1.10
3/10/06	--	--	--	--	--	--	--	--	--	--	0.55
6/20/06	--	ND<250	--	--	--	--	--	--	--	--	.70

Table 2 a
ADDITIONAL HISTORIC ANALYTICAL RESULTS
76 Station 3292

Date Sampled	TBA (µg/l)	Ethanol (8260B) (µg/l)	Ethylene- dibromide (EDB) (µg/l)	1,2-DCA (EDC) (µg/l)	DIPE (µg/l)	ETBE (µg/l)	TAME (µg/l)	1,2- Dichloro- benzene (µg/l)	pH (lab) (pH)	Post-purge Dissolved Oxygen (mg/l)	Pre-purge Dissolved Oxygen (mg/l)
MW-2(SP) continued											
9/25/06	--	--	--	--	--	--	--	--	--	--	0.71
12/18/06	--	ND<250	--	--	--	--	--	--	--	--	5.15
3/29/07	--	--	--	--	--	--	--	--	--	--	1.12
6/26/07	--	ND<250	--	--	--	--	--	--	--	--	4.56
12/18/07	--	ND<250	--	--	--	--	--	--	--	--	7.49
3/25/08	--	--	--	--	--	--	--	--	--	--	7.22
6/18/08	--	ND<250	--	--	--	--	--	--	--	--	1.10
9/15/08	--	--	--	--	--	--	--	--	--	--	1.61
12/17/08	--	ND<250	--	--	--	--	--	--	--	--	1.11
3/26/09	--	--	--	--	--	--	--	--	--	--	1.49
6/22/09	--	ND<250	--	--	--	--	--	--	--	--	0.53
12/15/09	--	ND<250	--	--	--	--	--	--	--	--	6.45
MW-3											
11/2/95	--	--	--	--	--	--	--	--	--	--	4.98
2/8/96	--	--	--	--	--	--	--	--	--	--	2.78
5/8/96	--	--	--	--	--	--	--	--	--	3.73	--
8/9/96	--	--	--	--	--	--	--	--	--	--	3.29
11/7/96	--	--	--	--	--	--	--	--	--	3.98	3.15
2/10/97	--	--	--	--	--	--	--	--	--	3.59	--
2/11/97	--	--	--	--	--	--	--	--	--	2.55	--
8/5/97	--	--	--	--	--	--	--	--	--	2.86	--
11/4/97	--	--	--	--	--	--	--	--	--	2.95	--
2/12/98	--	--	--	--	--	--	--	--	--	--	3.12
5/15/98	--	--	--	--	--	--	--	--	--	--	3.97
8/12/98	--	--	--	--	--	--	--	--	--	--	4.21

Table 2 a
ADDITIONAL HISTORIC ANALYTICAL RESULTS
76 Station 3292

Date Sampled	TBA (µg/l)	Ethanol (8260B) (µg/l)	Ethylene- dibromide (EDB) (µg/l)	1,2-DCA (EDC) (µg/l)	DIPE (µg/l)	ETBE (µg/l)	TAME (µg/l)	1,2- Dichloro- benzene (µg/l)	pH (lab) (pH)	Post-purge Dissolved Oxygen (mg/l)	Pre-purge Dissolved Oxygen (mg/l)
MW-3 continued											
11/12/98	--	--	--	--	--	--	--	--	--	--	4.56
3/1/99	--	--	--	--	--	--	--	--	--	--	4.56
5/12/99	--	--	--	--	--	--	--	--	--	--	3.87
8/11/99	--	--	--	--	--	--	--	--	--	--	4.1
11/4/99	--	--	--	--	--	--	--	--	--	--	4.41
8/25/04	--	--	--	--	--	--	--	--	--	--	0.38
11/2/04	--	--	--	--	--	--	--	--	--	--	3.82
6/13/05	--	--	--	--	--	--	--	--	--	--	1.12
12/20/05	--	--	--	--	--	--	--	--	--	--	1.41
3/10/06	--	--	--	--	--	--	--	--	--	--	0.59
6/20/06	--	--	--	--	--	--	--	--	--	--	.85
9/25/06	--	--	--	--	--	--	--	--	--	--	0.84
12/18/06	--	--	--	--	--	--	--	--	--	--	2.69
3/29/07	--	--	--	--	--	--	--	--	--	--	0.75
6/26/07	--	--	--	--	--	--	--	--	--	--	6.73
12/18/07	--	--	--	--	--	--	--	--	--	--	3.02
3/25/08	--	--	--	--	--	--	--	--	--	--	2.84
9/15/08	--	--	--	--	--	--	--	--	--	--	0.71
12/17/08	--	--	--	--	--	--	--	--	--	--	1.09
3/26/09	--	--	--	--	--	--	--	--	--	--	0.84
6/22/09	--	--	--	--	--	--	--	--	--	--	0.78
MW-3(SP)											
11/7/96	--	--	--	--	--	--	--	--	--	2.4	2.41
2/10/97	--	--	--	--	--	--	--	--	--	2.55	--
8/5/97	--	--	--	--	--	--	--	--	--	3.74	--

Table 2 a
ADDITIONAL HISTORIC ANALYTICAL RESULTS
76 Station 3292

Date Sampled	TBA (µg/l)	Ethanol (8260B) (µg/l)	Ethylene- dibromide (EDB) (µg/l)	1,2-DCA (EDC) (µg/l)	DIPE (µg/l)	ETBE (µg/l)	TAME (µg/l)	1,2- Dichloro- benzene (µg/l)	pH (lab) (pH)	Post-purge Dissolved Oxygen (mg/l)	Pre-purge Dissolved Oxygen (mg/l)
MW-3(SP) continued											
11/4/97	--	--	--	--	--	--	--	--	--	2.95	--
2/12/98	--	--	--	--	--	--	--	--	--	--	3.17
5/15/98	--	--	--	--	--	--	--	--	--	--	4.06
8/12/98	--	--	--	--	--	--	--	--	--	--	3.98
11/12/98	--	--	--	--	--	--	--	--	--	--	3.39
3/1/99	--	--	--	--	--	--	--	--	--	--	3.08
5/12/99	--	--	--	--	--	--	--	--	--	--	2.77
8/11/99	--	--	--	--	--	--	--	--	--	--	2.84
11/4/99	--	--	--	--	--	--	--	--	--	--	2.43
2/29/00	--	--	--	--	--	--	--	--	--	--	2.72
5/8/00	ND	ND	ND	ND	ND	ND	ND	--	--	--	2.22
8/8/00	--	--	--	--	--	--	--	--	--	--	2.76
11/6/00	--	--	--	--	--	--	--	--	--	--	2.59
2/7/01	--	--	--	--	--	--	--	--	--	--	2.61
5/9/01	--	--	--	--	--	--	--	--	--	--	2.36
8/24/01	--	--	--	--	--	--	--	--	--	--	1.98
11/16/01	--	--	--	--	--	--	--	--	--	--	2.29
2/21/02	--	--	--	--	--	--	--	--	--	--	2.1
5/10/02	--	--	--	--	--	--	--	--	--	--	0.6
8/26/02	--	--	--	--	--	--	--	--	--	--	0.8
11/7/02	ND<1000	ND<5000	ND<20	ND<20	ND<20	ND<20	ND<20	--	--	--	1.1
2/14/03	--	--	--	--	--	--	--	--	--	--	0.96
5/12/03	--	--	--	--	--	--	--	--	--	--	1.55
5/20/04	--	ND<50	--	--	--	--	--	--	--	--	--
8/25/04	--	--	--	--	--	--	--	--	--	--	0.58

Table 2 a
ADDITIONAL HISTORIC ANALYTICAL RESULTS
76 Station 3292

Date Sampled	TBA (µg/l)	Ethanol (8260B) (µg/l)	Ethylene- dibromide (EDB) (µg/l)	1,2-DCA (EDC) (µg/l)	DIPE (µg/l)	ETBE (µg/l)	TAME (µg/l)	1,2- Dichloro- benzene (µg/l)	pH (lab) (pH)	Post-purge Dissolved Oxygen (mg/l)	Pre-purge Dissolved Oxygen (mg/l)
MW-3(SP) continued											
11/2/04	--	ND<50	--	--	--	--	--	--	6.85	--	3.82
6/13/05	--	ND<50	--	--	--	--	--	--	--	--	1.12
12/20/05	--	ND<250	--	--	--	--	--	--	--	--	0.90
3/10/06	--	--	--	--	--	--	--	--	--	--	0.46
6/20/06	--	ND<250	--	--	--	--	--	--	--	--	.56
9/25/06	--	--	--	--	--	--	--	--	--	--	0.54
12/18/06	--	ND<250	--	--	--	--	--	--	--	--	2.59
3/29/07	--	--	--	--	--	--	--	--	--	--	0.83
6/26/07	--	ND<250	--	--	--	--	--	--	--	--	4.05
12/18/07	--	ND<250	--	--	--	--	--	--	--	--	2.98
3/25/08	--	--	--	--	--	--	--	--	--	--	2.61
6/18/08	--	ND<250	--	--	--	--	--	--	--	--	1.30
9/15/08	--	--	--	--	--	--	--	--	--	--	0.70
12/17/08	--	ND<500	--	--	--	--	--	--	--	--	0.89
3/26/09	--	--	--	--	--	--	--	--	--	--	4.06
6/22/09	--	ND<500	--	--	--	--	--	--	--	--	0.57
12/15/09	--	ND<250	--	--	--	--	--	--	--	--	0.67
MW-4											
11/2/95	--	--	--	--	--	--	--	--	--	--	7.91
2/8/96	--	--	--	--	--	--	--	--	--	--	2.66
8/9/96	--	--	--	--	--	--	--	--	--	--	2.92
11/7/96	--	--	--	--	--	--	--	--	--	4.38	4.32
2/10/97	--	--	--	--	--	--	--	--	--	3.87	--
5/7/97	--	--	--	--	--	--	--	--	--	5.12	--
8/5/97	--	--	--	--	--	--	--	--	--	5.12	--

Table 2 a
ADDITIONAL HISTORIC ANALYTICAL RESULTS
76 Station 3292

Date Sampled	TBA (µg/l)	Ethanol (8260B) (µg/l)	Ethylene- dibromide (EDB) (µg/l)	1,2-DCA (EDC) (µg/l)	DIPE (µg/l)	ETBE (µg/l)	TAME (µg/l)	1,2- Dichloro- benzene (µg/l)	pH (lab) (pH)	Post-purge Dissolved Oxygen (mg/l)	Pre-purge Dissolved Oxygen (mg/l)
MW-4 continued											
2/12/98	--	--	--	--	--	--	--	--	--	--	4.88
5/15/98	--	--	--	--	--	--	--	--	--	--	5.13
8/12/98	--	--	--	--	--	--	--	--	--	--	5.62
11/12/98	--	--	--	--	--	--	--	--	--	--	5.76
3/1/99	--	--	--	--	--	--	--	--	--	--	5.55
5/12/99	--	--	--	--	--	--	--	--	--	--	5.64
8/11/99	--	--	--	--	--	--	--	--	--	--	5.36
11/4/99	--	--	--	--	--	--	--	--	--	--	4.95
8/25/04	--	--	--	--	--	--	--	--	--	--	0.32
12/20/05	--	--	--	--	--	--	--	--	--	--	1.08
3/10/06	--	--	--	--	--	--	--	--	--	--	0.45
6/20/06	--	--	--	--	--	--	--	--	--	--	1.23
9/25/06	--	--	--	--	--	--	--	--	--	--	1.20
12/18/06	--	--	--	--	--	--	--	--	--	--	2.30
3/29/07	--	--	--	--	--	--	--	--	--	--	1.61
6/26/07	--	--	--	--	--	--	--	--	--	--	6.67
12/18/07	--	--	--	--	--	--	--	--	--	--	19.37
3/25/08	--	--	--	--	--	--	--	--	--	--	18.76
9/15/08	--	--	--	--	--	--	--	--	--	--	1.35
12/17/08	--	--	--	--	--	--	--	--	--	--	1.17
3/26/09	--	--	--	--	--	--	--	--	--	--	1.67
6/22/09	--	--	--	--	--	--	--	--	--	--	1.80
MW-5											
11/2/95	--	--	--	--	--	--	--	--	--	--	2.3
2/8/96	--	--	--	--	--	--	--	--	--	--	2.35

Table 2 a
ADDITIONAL HISTORIC ANALYTICAL RESULTS
76 Station 3292

Date Sampled	TBA (µg/l)	Ethanol (8260B) (µg/l)	Ethylene- dibromide (EDB) (µg/l)	1,2-DCA (EDC) (µg/l)	DIPE (µg/l)	ETBE (µg/l)	TAME (µg/l)	1,2- Dichloro- benzene (µg/l)	pH (lab) (pH)	Post-purge Dissolved Oxygen (mg/l)	Pre-purge Dissolved Oxygen (mg/l)
MW-5 continued											
5/8/96	--	--	--	--	--	--	--	--	--	1.29	--
8/9/96	--	--	--	--	--	--	--	--	--	--	2.19
11/7/96	--	--	--	--	--	--	--	--	--	1.82	1.84
2/10/97	--	--	--	--	--	--	--	--	--	2.07	--
8/5/97	--	--	--	--	--	--	--	--	--	2.36	--
11/4/97	--	--	--	--	--	--	--	--	--	1.99	--
2/12/98	--	--	--	--	--	--	--	--	--	--	1.79
5/15/98	--	--	--	--	--	--	--	--	--	--	1.66
8/12/98	--	--	--	--	--	--	--	--	--	--	1.71
11/12/98	--	--	--	--	--	--	--	--	--	--	1.81
3/1/99	--	--	--	--	--	--	--	--	--	--	1.67
5/12/99	--	--	--	--	--	--	--	--	--	--	1.73
8/11/99	--	--	--	--	--	--	--	--	--	--	1.83
11/4/99	--	--	--	--	--	--	--	--	--	--	1.77
2/29/00	--	--	--	--	--	--	--	--	--	--	2.23
5/8/00	--	--	--	--	--	--	--	--	--	--	2.58
8/8/00	--	--	--	--	--	--	--	--	--	--	2.19
11/6/00	--	--	--	--	--	--	--	--	--	--	1.85
2/7/01	--	--	--	--	--	--	--	--	--	--	2.36
5/9/01	--	--	--	--	--	--	--	--	--	--	2.18
8/24/01	--	--	--	--	--	--	--	--	--	--	1.28
11/16/01	--	--	--	--	--	--	--	--	--	--	1.89
2/21/02	--	--	--	--	--	--	--	--	--	--	1.45
5/10/02	--	--	--	--	--	--	--	--	--	--	0.5
8/26/02	--	--	--	--	--	--	--	--	--	--	0.6

Table 2 a
ADDITIONAL HISTORIC ANALYTICAL RESULTS
76 Station 3292

Date Sampled	TBA (µg/l)	Ethanol (8260B) (µg/l)	Ethylene- dibromide (EDB) (µg/l)	1,2-DCA (EDC) (µg/l)	DIPE (µg/l)	ETBE (µg/l)	TAME (µg/l)	1,2- Dichloro- benzene (µg/l)	pH (lab) (pH)	Post-purge Dissolved Oxygen (mg/l)	Pre-purge Dissolved Oxygen (mg/l)
MW-5 continued											
11/7/02	ND<500	ND<2500	ND<10	ND<10	ND<10	ND<10	ND<10	--	--	--	1.04
2/14/03	--	--	--	--	--	--	--	--	--	--	1.41
5/12/03	--	--	--	--	--	--	--	--	--	--	1.69
11/13/03	--	ND<20000	--	--	--	--	--	--	--	--	--
5/20/04	--	ND<2000	--	--	--	--	--	--	--	--	--
8/25/04	--	--	--	--	--	--	--	--	--	--	0.27
11/2/04	--	ND<2000	--	--	--	--	--	--	6.60	--	--
6/13/05	--	ND<1000	--	--	--	--	--	--	--	--	2.32
12/20/05	--	ND<12000	--	--	--	--	--	--	--	--	1.40
3/10/06	--	--	--	--	--	--	--	--	--	--	0.43
6/20/06	--	ND<6200	--	--	--	--	--	--	--	--	.53
9/25/06	--	--	--	--	--	--	--	--	--	--	0.57
12/18/06	--	ND<250	--	--	--	--	--	--	--	--	3.03
3/29/07	--	--	--	--	--	--	--	--	--	--	2.77
6/26/07	--	ND<250	--	--	--	--	--	--	--	--	4.70
12/18/07	--	ND<1200	--	--	--	--	--	--	--	--	2.99
3/25/08	--	--	--	--	--	--	--	--	--	--	2.76
6/18/08	--	ND<2500	--	--	--	--	--	--	--	--	.96
9/15/08	--	--	--	--	--	--	--	--	--	--	1.22
12/17/08	--	ND<2500	--	--	--	--	--	--	--	--	0.90
3/26/09	--	--	--	--	--	--	--	--	--	--	0.63
6/22/09	--	ND<3100	--	--	--	--	--	--	--	--	0.70
12/15/09	--	ND<250	--	--	--	--	--	--	--	--	1.14
MW-6											
11/2/95	--	--	--	--	--	--	--	--	--	--	4.55

Table 2 a
ADDITIONAL HISTORIC ANALYTICAL RESULTS
76 Station 3292

Date Sampled	TBA (µg/l)	Ethanol (8260B) (µg/l)	Ethylene- dibromide (EDB) (µg/l)	1,2-DCA (EDC) (µg/l)	DIPE (µg/l)	ETBE (µg/l)	TAME (µg/l)	1,2- Dichloro- benzene (µg/l)	pH (lab) (pH)	Post-purge Dissolved Oxygen (mg/l)	Pre-purge Dissolved Oxygen (mg/l)
MW-6 continued											
2/8/96	--	--	--	--	--	--	--	--	--	--	3.77
5/8/96	--	--	--	--	--	--	--	--	--	3.4	--
8/9/96	--	--	--	--	--	--	--	--	--	--	3.53
11/7/96	--	--	--	--	--	--	--	--	--	4.06	3.99
2/10/97	--	--	--	--	--	--	--	--	--	3.85	--
8/5/97	--	--	--	--	--	--	--	--	--	5.37	--
11/4/97	--	--	--	--	--	--	--	--	--	3.67	--
2/12/98	--	--	--	--	--	--	--	--	--	--	4.05
5/15/98	--	--	--	--	--	--	--	--	--	--	5.28
8/12/98	--	--	--	--	--	--	--	--	--	--	4.96
11/12/98	--	--	--	--	--	--	--	--	--	--	5.36
3/1/99	--	--	--	--	--	--	--	--	--	--	4.97
5/12/99	--	--	--	--	--	--	--	--	--	--	5.47
8/11/99	--	--	--	--	--	--	--	--	--	--	5.19
11/4/99	--	--	--	--	--	--	--	--	--	--	5.38
8/25/04	--	--	--	--	--	--	--	--	--	--	0.43
12/20/05	--	--	--	--	--	--	--	--	--	--	1.16
3/10/06	--	--	--	--	--	--	--	--	--	--	2.78
6/20/06	--	--	--	--	--	--	--	--	--	--	2.69
9/25/06	--	--	--	--	--	--	--	--	--	--	2.64
12/18/06	--	--	--	--	--	--	--	--	--	--	3.01
3/29/07	--	--	--	--	--	--	--	--	--	--	2.41
6/26/07	--	--	--	--	--	--	--	--	--	--	8.90
12/18/07	--	--	--	--	--	--	--	--	--	--	4.51
3/25/08	--	--	--	--	--	--	--	--	--	--	3.98

Table 2 a
ADDITIONAL HISTORIC ANALYTICAL RESULTS
76 Station 3292

Date Sampled	TBA (µg/l)	Ethanol (8260B) (µg/l)	Ethylene- dibromide (EDB) (µg/l)	1,2-DCA (EDC) (µg/l)	DIPE (µg/l)	ETBE (µg/l)	TAME (µg/l)	1,2- Dichloro- benzene (µg/l)	pH (lab) (pH)	Post-purge Dissolved Oxygen (mg/l)	Pre-purge Dissolved Oxygen (mg/l)
MW-6 continued											
9/15/08	--	--	--	--	--	--	--	--	--	--	1.26
12/17/08	--	--	--	--	--	--	--	--	--	--	1.08
3/26/09	--	--	--	--	--	--	--	--	--	--	2.85
6/22/09	--	--	--	--	--	--	--	--	--	--	2.70
MW-7											
2/8/96	--	--	--	--	--	--	--	--	--	--	2.67
5/8/96	--	--	--	--	--	--	--	--	--	2.20	--
8/9/96	--	--	--	--	--	--	--	--	--	--	2.37
11/7/96	--	--	--	--	--	--	--	--	--	2.28	2.22
2/11/97	--	--	--	--	--	--	--	--	--	2.33	--
8/5/97	--	--	--	--	--	--	--	--	--	2.69	--
11/4/97	--	--	--	--	--	--	--	--	--	2.82	--
2/12/98	--	--	--	--	--	--	--	--	--	--	3.24
5/15/98	--	--	--	--	--	--	--	--	--	--	2.95
8/12/98	--	--	--	--	--	--	--	--	--	--	3.19
11/12/98	--	--	--	--	--	--	--	--	--	--	2.04
3/1/99	--	--	--	--	--	--	--	--	--	--	2.64
5/12/99	--	--	--	--	--	--	--	--	--	--	3.05
8/11/99	--	--	--	--	--	--	--	--	--	--	2.69
11/4/99	--	--	--	--	--	--	--	--	--	--	2.47
2/29/00	--	--	--	--	--	--	--	--	--	--	2.31
5/8/00	--	--	--	--	--	--	--	--	--	--	2.16
8/8/00	--	--	--	--	--	--	--	--	--	--	1.88
11/6/00	--	--	--	--	--	--	--	--	--	--	1.96
2/7/01	--	--	--	--	--	--	--	--	--	--	2.08

Table 2 a
ADDITIONAL HISTORIC ANALYTICAL RESULTS
76 Station 3292

Date Sampled	TBA (µg/l)	Ethanol (8260B) (µg/l)	Ethylene- dibromide (EDB) (µg/l)	1,2-DCA (EDC) (µg/l)	DIPE (µg/l)	ETBE (µg/l)	TAME (µg/l)	1,2- Dichloro- benzene (µg/l)	pH (lab) (pH)	Post-purge Dissolved Oxygen (mg/l)	Pre-purge Dissolved Oxygen (mg/l)
MW-7 continued											
5/9/01	--	--	--	--	--	--	--	--	--	--	1.81
8/24/01	--	--	--	--	--	--	--	--	--	--	1.53
11/16/01	--	--	--	--	--	--	--	--	--	--	1.92
2/21/02	--	--	--	--	--	--	--	--	--	--	1.79
5/10/02	--	--	--	--	--	--	--	--	--	--	0.7
8/26/02	--	--	--	--	--	--	--	--	--	--	0.8
11/7/02	ND<100	ND<500	ND<2.0	ND<2.0	ND<2.0	ND<2.0	ND<2.0	--	--	--	1.26
2/14/03	--	--	--	--	--	--	--	--	--	--	1.16
5/12/03	--	--	--	--	--	--	--	--	--	--	1.84
11/13/03	--	ND<10000	--	--	--	--	--	--	--	--	--
5/20/04	--	ND<1000	--	--	--	--	--	--	--	--	--
8/25/04	--	--	--	--	--	--	--	--	--	--	0.49
11/2/04	--	ND<1000	--	--	--	--	--	--	6.73	--	2.84
6/13/05	--	ND<500	--	--	--	--	--	--	--	--	3.73
12/20/05	--	ND<250	--	--	--	--	--	--	--	--	1.20
3/10/06	--	--	--	--	--	--	--	--	--	--	0.41
6/20/06	--	ND<1200	--	--	--	--	--	--	--	--	.61
9/25/06	--	--	--	--	--	--	--	--	--	--	0.63
12/18/06	--	ND<250	--	--	--	--	--	--	--	--	3.03
3/29/07	--	--	--	--	--	--	--	--	--	--	2.63
6/26/07	--	ND<250	--	--	--	--	--	--	--	--	6.81
12/18/07	--	ND<1200	--	--	--	--	--	--	--	--	4.75
3/25/08	--	--	--	--	--	--	--	--	--	--	5.02
6/18/08	--	ND<1200	--	--	--	--	--	--	--	--	1.25
9/15/08	--	--	--	--	--	--	--	--	--	--	0.67

Table 2 a
ADDITIONAL HISTORIC ANALYTICAL RESULTS
76 Station 3292

Date Sampled	TBA (µg/l)	Ethanol (8260B) (µg/l)	Ethylene- dibromide (EDB) (µg/l)	1,2-DCA (EDC) (µg/l)	DIPE (µg/l)	ETBE (µg/l)	TAME (µg/l)	1,2- Dichloro- benzene (µg/l)	pH (lab) (pH)	Post-purge Dissolved Oxygen (mg/l)	Pre-purge Dissolved Oxygen (mg/l)
MW-7 continued											
12/17/08	--	ND<2500	--	--	--	--	--	--	--	--	0.79
3/26/09	--	--	--	--	--	--	--	--	--	--	0.66
6/22/09	--	ND<1200	--	--	--	--	--	--	--	--	0.79
12/15/09	--	ND<250	--	--	--	--	--	--	--	--	0.61
MW-8											
2/8/96	--	--	--	--	--	--	--	--	--	--	3.85
5/8/96	--	--	--	--	--	--	--	--	--	2.09	--
8/9/96	--	--	--	--	--	--	--	--	--	--	2.56
11/7/96	--	--	--	--	--	--	--	--	--	1.84	1.67
2/10/97	--	--	--	--	--	--	--	--	--	2.1	--
8/5/97	--	--	--	--	--	--	--	--	--	3.04	--
11/4/97	--	--	--	--	--	--	--	--	--	2.11	--
2/12/98	--	--	--	--	--	--	--	--	--	--	1.98
5/15/98	--	--	--	--	--	--	--	--	--	--	2.44
8/12/98	--	--	--	--	--	--	--	--	--	--	2.83
11/12/98	--	--	--	--	--	--	--	--	--	--	3.16
3/1/99	--	--	--	--	--	--	--	--	--	--	2.81
5/12/99	--	--	--	--	--	--	--	--	--	--	2.74
8/11/99	--	--	--	--	--	--	--	--	--	--	3.04
11/4/99	--	--	--	--	--	--	--	--	--	--	3.41
2/29/00	--	--	--	--	--	--	--	--	--	--	3.77
5/8/00	--	--	--	--	--	--	--	--	--	--	3.97
8/8/00	--	--	--	--	--	--	--	--	--	--	3.59
11/6/00	--	--	--	--	--	--	--	--	--	--	3.71
2/7/01	--	--	--	--	--	--	--	--	--	--	3.19

Table 2 a
ADDITIONAL HISTORIC ANALYTICAL RESULTS
76 Station 3292

Date Sampled	TBA (µg/l)	Ethanol (8260B) (µg/l)	Ethylene- dibromide (EDB) (µg/l)	1,2-DCA (EDC) (µg/l)	DIPE (µg/l)	ETBE (µg/l)	TAME (µg/l)	1,2- Dichloro- benzene (µg/l)	pH (lab) (pH)	Post-purge Dissolved Oxygen (mg/l)	Pre-purge Dissolved Oxygen (mg/l)
MW-8 continued											
5/9/01	--	--	--	--	--	--	--	--	--	--	3.59
8/24/01	--	--	--	--	--	--	--	--	--	--	2.67
11/16/01	--	--	--	--	--	--	--	--	--	--	2.64
2/21/02	--	--	--	--	--	--	--	--	--	--	2.88
5/10/02	--	--	--	--	--	--	--	--	--	--	0.7
8/26/02	--	--	--	--	--	--	--	--	--	--	1
11/7/02	ND<100	ND<500	ND<2.0	ND<2.0	ND<2.0	ND<2.0	ND<2.0	--	--	--	1.74
2/14/03	--	--	--	--	--	--	--	--	--	--	1.88
5/12/03	--	--	--	--	--	--	--	--	--	--	2.16
6/13/05	--	ND<50	--	--	--	--	--	--	--	--	2.28
12/20/05	--	ND<250	--	--	--	--	--	--	--	--	1.15
3/10/06	--	--	--	--	--	--	--	--	--	--	0.47
6/20/06	--	ND<250	--	--	--	--	--	--	--	--	5.54
9/25/06	--	--	--	--	--	--	--	--	--	--	3.62
12/18/06	--	ND<250	--	--	--	--	--	--	--	--	2.72
3/29/07	--	--	--	--	--	--	--	--	--	--	0.76
6/26/07	--	ND<250	--	--	--	--	--	--	--	--	6.07
12/18/07	--	ND<250	--	--	--	--	--	--	--	--	4.75
3/25/08	--	--	--	--	--	--	--	--	--	--	4.41
6/18/08	--	ND<250	--	--	--	--	--	--	--	--	1.13
9/15/08	--	--	--	--	--	--	--	--	--	--	0.69
12/17/08	--	ND<250	--	--	--	--	--	--	--	--	0.70
3/26/09	--	--	--	--	--	--	--	--	--	--	2.24
6/22/09	--	ND<250	--	--	--	--	--	--	--	--	0.45
12/15/09	--	ND<250	--	--	--	--	--	--	--	--	0.60

Table 2 a
ADDITIONAL HISTORIC ANALYTICAL RESULTS
76 Station 3292

Date Sampled	TBA (µg/l)	Ethanol (8260B) (µg/l)	Ethylene- dibromide (EDB) (µg/l)	1,2-DCA (EDC) (µg/l)	DIPE (µg/l)	ETBE (µg/l)	TAME (µg/l)	1,2- Dichloro- benzene (µg/l)	pH (lab) (pH)	Post-purge Dissolved Oxygen (mg/l)	Pre-purge Dissolved Oxygen (mg/l)
MW-9											
2/8/96	--	--	--	--	--	--	--	--	--	--	3.62
5/8/96	--	--	--	--	--	--	--	--	--	2.2	--
8/9/96	--	--	--	--	--	--	--	--	--	--	2.51
11/7/96	--	--	--	--	--	--	--	--	--	2.02	2.06
2/10/97	--	--	--	--	--	--	--	--	--	1.96	--
8/5/97	--	--	--	--	--	--	--	--	--	2.57	--
11/4/97	--	--	--	--	--	--	--	--	--	2.6	--
2/12/98	--	--	--	--	--	--	--	--	--	--	2.27
5/15/98	--	--	--	--	--	--	--	--	--	--	2.62
8/12/98	--	--	--	--	--	--	--	--	--	--	1.9
11/12/98	--	--	--	--	--	--	--	--	--	--	1.38
3/1/99	--	--	--	--	--	--	--	--	--	--	1.78
5/12/99	--	--	--	--	--	--	--	--	--	--	2.26
8/11/99	--	--	--	--	--	--	--	--	--	--	2.42
11/4/99	--	--	--	--	--	--	--	--	--	--	2.71
2/29/00	--	--	--	--	--	--	--	--	--	--	3.05
5/8/00	--	--	--	--	--	--	--	--	--	--	3.77
8/8/00	--	--	--	--	--	--	--	--	--	--	3.39
11/6/00	--	--	--	--	--	--	--	--	--	--	4.06
2/7/01	--	--	--	--	--	--	--	--	--	--	3.46
5/9/01	--	--	--	--	--	--	--	--	--	--	4.33
8/24/01	--	--	--	--	--	--	--	--	--	--	2.36
11/16/01	--	--	--	--	--	--	--	--	--	--	2.48
2/21/02	--	--	--	--	--	--	--	--	--	--	2.8
5/10/02	--	--	--	--	--	--	--	--	--	--	0.6

Table 2 a
ADDITIONAL HISTORIC ANALYTICAL RESULTS
76 Station 3292

Date Sampled	TBA (µg/l)	Ethanol (8260B) (µg/l)	Ethylene- dibromide (EDB) (µg/l)	1,2-DCA (EDC) (µg/l)	DIPE (µg/l)	ETBE (µg/l)	TAME (µg/l)	1,2- Dichloro- benzene (µg/l)	pH (lab) (pH)	Post-purge Dissolved Oxygen (mg/l)	Pre-purge Dissolved Oxygen (mg/l)
MW-9 continued											
8/26/02	--	--	--	--	--	--	--	--	--	--	0.8
11/7/02	ND<100	--	ND<2.0	ND<2.0	ND<2.0	ND<2.0	ND<2.0	--	--	--	1.32
2/14/03	--	--	--	--	--	--	--	--	--	--	2.17
5/12/03	--	--	--	--	--	--	--	--	--	--	1.94
8/11/03	--	ND<500	--	--	--	--	--	--	--	--	--
11/13/03	--	ND<500	--	--	--	--	--	--	--	--	--
2/17/04	--	ND<500	--	--	--	--	--	--	--	--	--
5/20/04	--	ND<50	--	--	--	--	--	--	--	--	--
8/25/04	--	ND<50	--	--	--	--	--	--	--	--	0.52
11/2/04	--	ND<50	--	--	--	--	--	--	6.77	--	2.54
3/17/05	--	ND<50	--	--	--	--	--	--	--	--	0.78
6/13/05	--	ND<50	--	--	--	--	--	--	--	--	7.04
9/27/05	--	ND<250	--	--	--	--	--	--	--	--	1.44
12/20/05	--	ND<250	--	--	--	--	--	--	--	--	1.40
3/10/06	--	ND<250	--	--	--	--	--	--	--	--	0.63
6/20/06	--	ND<250	--	--	--	--	--	--	--	--	5.54
9/25/06	--	ND<250	--	--	--	--	--	--	--	--	5.38
12/18/06	--	ND<250	--	--	--	--	--	--	--	--	3.01
3/29/07	--	ND<250	--	--	--	--	--	--	--	--	3.35
6/26/07	--	ND<250	--	--	--	--	--	--	--	--	5.10
9/26/07	ND<10	ND<250	--	--	ND<0.50	ND<0.50	ND<0.50	--	--	--	1.38
12/18/07	--	ND<250	--	--	--	--	--	--	--	--	4.28
3/25/08	--	ND<250	--	--	--	--	--	--	--	--	3.87
6/18/08	--	ND<250	--	--	--	--	--	--	--	--	0.63
9/15/08	--	ND<250	--	--	--	--	--	--	--	--	5.08

Table 2 a
ADDITIONAL HISTORIC ANALYTICAL RESULTS
76 Station 3292

Date Sampled	TBA (µg/l)	Ethanol (8260B) (µg/l)	Ethylene- dibromide (EDB) (µg/l)	1,2-DCA (EDC) (µg/l)	DIPE (µg/l)	ETBE (µg/l)	TAME (µg/l)	1,2- Dichloro- benzene (µg/l)	pH (lab) (pH)	Post-purge Dissolved Oxygen (mg/l)	Pre-purge Dissolved Oxygen (mg/l)
MW-9 continued											
12/17/08	--	ND<250	--	--	--	--	--	--	--	--	1.22
3/26/09	--	ND<250	--	--	--	--	--	--	--	--	4.31
6/22/09	--	ND<250	--	--	--	--	--	--	--	--	1.55
12/15/09	--	ND<250	--	--	--	--	--	--	--	--	2.39
MW-10											
11/2/95	--	--	--	--	--	--	--	--	--	--	3.96
2/8/96	--	--	--	--	--	--	--	--	--	--	2.88
5/8/96	--	--	--	--	--	--	--	--	--	2.71	--
8/9/96	--	--	--	--	--	--	--	--	--	--	2.63
11/7/96	--	--	--	--	--	--	--	--	--	1.84	1.81
2/10/97	--	--	--	--	--	--	--	--	--	2.03	--
8/5/97	--	--	--	--	--	--	--	--	--	2.78	--
11/4/97	--	--	--	--	--	--	--	--	--	2.11	--
2/12/98	--	--	--	--	--	--	--	--	--	--	2.63
5/15/98	--	--	--	--	--	--	--	--	--	--	2.24
8/12/98	--	--	--	--	--	--	--	--	--	--	2.43
11/12/98	--	--	--	--	--	--	--	--	--	--	2.66
3/1/99	--	--	--	--	--	--	--	--	--	--	3.11
5/12/99	--	--	--	--	--	--	--	--	--	--	2.77
8/11/99	--	--	--	--	--	--	--	--	--	--	3.21
11/4/99	--	--	--	--	--	--	--	--	--	--	3.12
2/29/00	--	--	--	--	--	--	--	--	--	--	2.97
5/8/00	--	--	--	--	--	--	--	--	--	--	2.63
8/8/00	--	--	--	--	--	--	--	--	--	--	2.73
11/6/00	--	--	--	--	--	--	--	--	--	--	3.1

Table 2 a
ADDITIONAL HISTORIC ANALYTICAL RESULTS
76 Station 3292

Date Sampled	TBA (µg/l)	Ethanol (8260B) (µg/l)	Ethylene- dibromide (EDB) (µg/l)	1,2-DCA (EDC) (µg/l)	DIPE (µg/l)	ETBE (µg/l)	TAME (µg/l)	1,2- Dichloro- benzene (µg/l)	pH (lab) (pH)	Post-purge Dissolved Oxygen (mg/l)	Pre-purge Dissolved Oxygen (mg/l)
MW-10 continued											
2/7/01	--	--	--	--	--	--	--	--	--	--	3.05
5/9/01	--	--	--	--	--	--	--	--	--	--	3.38
8/24/01	--	--	--	--	--	--	--	--	--	--	1.74
11/16/01	--	--	--	--	--	--	--	--	--	--	2.27
2/21/02	--	--	--	--	--	--	--	--	--	--	2.07
5/10/02	--	--	--	--	--	--	--	--	--	--	0.6
8/26/02	--	--	--	--	--	--	--	--	--	--	0.9
11/7/02	ND<500	ND<2500	ND<10	ND<10	ND<10	ND<10	ND<10	--	--	--	0.97
2/14/03	--	--	--	--	--	--	--	--	--	--	1.36
5/12/03	--	--	--	--	--	--	--	--	--	--	1.84
8/11/03	--	ND<500	--	--	--	--	--	--	--	--	--
11/13/03	--	ND<25000	--	--	--	--	--	--	--	--	--
2/17/04	--	ND<2500	--	--	--	--	--	--	--	--	--
5/20/04	--	ND<250	--	--	--	--	--	--	--	--	--
8/25/04	--	ND<250	--	--	--	--	--	--	--	--	0.57
11/2/04	--	ND<250	--	--	--	--	--	--	7.08	--	2.44
3/17/05	--	ND<250	--	--	--	--	--	--	--	--	0.53
6/13/05	--	ND<250	--	--	--	--	--	--	--	--	1.38
9/27/05	--	ND<2500	--	--	--	--	--	--	--	--	1.85
12/20/05	--	ND<250	--	--	--	--	--	--	--	--	1.20
3/10/06	--	ND<250	--	--	--	--	--	--	--	--	0.52
6/20/06	--	ND<1200	--	--	--	--	--	--	--	--	.72
9/25/06	--	ND<500	--	--	--	--	--	--	--	--	0.81
12/18/06	--	ND<250	--	--	--	--	--	--	--	--	2.31
3/29/07	--	ND<250	--	--	--	--	--	--	--	--	0.83

Table 2 a
ADDITIONAL HISTORIC ANALYTICAL RESULTS
76 Station 3292

Date Sampled	TBA (µg/l)	Ethanol (8260B) (µg/l)	Ethylene- dibromide (EDB) (µg/l)	1,2-DCA (EDC) (µg/l)	DIPE (µg/l)	ETBE (µg/l)	TAME (µg/l)	1,2- Dichloro- benzene (µg/l)	pH (lab) (pH)	Post-purge Dissolved Oxygen (mg/l)	Pre-purge Dissolved Oxygen (mg/l)
MW-10 continued											
6/26/07	--	ND<250	--	--	--	--	--	--	--	--	6.20
9/26/07	ND<20	ND<500	--	--	ND<1.0	ND<1.0	ND<1.0	--	--	--	1.38
12/18/07	--	ND<250	--	--	--	--	--	--	--	--	5.75
3/25/08	--	ND<1200	--	--	--	--	--	--	--	--	6.17
6/18/08	--	ND<500	--	--	--	--	--	--	--	--	1.60
9/15/08	--	ND<250	--	--	--	--	--	--	--	--	1.24
12/17/08	--	ND<2500	--	--	--	--	--	--	--	--	0.87
3/26/09	--	ND<500	--	--	--	--	--	--	--	--	0.72
6/22/09	--	ND<500	--	--	--	--	--	--	--	--	0.33
12/15/09	--	ND<250	--	--	--	--	--	--	--	--	0.34
MW-11											
11/2/95	--	--	--	--	--	--	--	--	--	--	3.55
2/8/96	--	--	--	--	--	--	--	--	--	--	2.19
5/8/96	--	--	--	--	--	--	--	--	--	2.06	--
8/9/96	--	--	--	--	--	--	--	--	--	--	2.11
11/7/96	--	--	--	--	--	--	--	--	--	2.36	2.35
2/10/97	--	--	--	--	--	--	--	--	--	2.18	--
8/5/97	--	--	--	--	--	--	--	--	--	3.19	--
11/4/97	--	--	--	--	--	--	--	--	--	2.01	--
2/12/98	--	--	--	--	--	--	--	--	--	--	2.44
5/15/98	--	--	--	--	--	--	--	--	--	--	1.8
8/12/98	--	--	--	--	--	--	--	--	--	--	2.05
11/12/98	--	--	--	--	--	--	--	--	--	--	1.67
3/1/99	--	--	--	--	--	--	--	--	--	--	2.03
5/12/99	--	--	--	--	--	--	--	--	--	--	2.14

Table 2 a
ADDITIONAL HISTORIC ANALYTICAL RESULTS
76 Station 3292

Date Sampled	TBA (µg/l)	Ethanol (8260B) (µg/l)	Ethylene- dibromide (EDB) (µg/l)	1,2-DCA (EDC) (µg/l)	DIPE (µg/l)	ETBE (µg/l)	TAME (µg/l)	1,2- Dichloro- benzene (µg/l)	pH (lab) (pH)	Post-purge Dissolved Oxygen (mg/l)	Pre-purge Dissolved Oxygen (mg/l)
MW-11 continued											
8/11/99	--	--	--	--	--	--	--	--	--	--	2.66
11/4/99	--	--	--	--	--	--	--	--	--	--	2.6
2/29/00	--	--	--	--	--	--	--	--	--	--	2.47
5/8/00	--	--	--	--	--	--	--	--	--	--	2.7
8/8/00	--	--	--	--	--	--	--	--	--	--	2.22
11/6/00	--	--	--	--	--	--	--	--	--	--	3.16
2/7/01	--	--	--	--	--	--	--	--	--	--	2.56
5/9/01	--	--	--	--	--	--	--	--	--	--	2.82
8/24/01	ND<500	ND<5000	ND<10	ND<10	ND<10	ND<10	ND<10	--	--	--	--
8/29/01	ND<500	ND<5000	ND<10	ND<10	ND<10	ND<10	ND<10	--	--	--	2.4
11/16/01	--	--	--	--	--	--	--	--	--	--	2.17
2/21/02	--	--	--	--	--	--	--	--	--	--	2.72
5/10/02	ND<200	ND<1000	ND<4.0	ND<4.0	ND<4.0	ND<4.0	ND<4.0	--	--	--	0.5
8/26/02	ND<100	ND<500	ND<2.0	ND<2.0	ND<2.0	ND<2.0	ND<2.0	--	--	--	0.7
11/7/02	ND<500	ND<2500	ND<10	ND<10	ND<10	ND<10	ND<10	--	--	--	1.17
2/14/03	--	--	--	--	--	--	--	--	--	--	1.08
5/12/03	ND<500	ND<2500	ND<10	ND<10	ND<10	ND<10	ND<10	--	--	--	1.48
8/11/03	ND<500	ND<2500	ND<10	--	ND<10	ND<10	ND<10	ND<10	--	--	--
11/13/03	--	ND<2500	--	--	--	--	--	--	--	--	--
2/17/04	ND<500	ND<2500	ND<10	ND<10	ND<10	ND<10	ND<10	--	--	--	--
5/20/04	ND<25	ND<250	ND<2.5	ND<2.5	ND<5.0	ND<2.5	ND<2.5	--	--	--	--
8/25/04	18	ND<100	ND<0.5	ND<0.5	ND<1.0	ND<0.5	ND<0.5	--	--	--	0.55
11/2/04	--	ND<100	--	--	--	--	--	--	7.08	--	3.0
3/17/05	13	ND<100	ND<1.0	ND<1.0	ND<1.0	ND<1.0	ND<1.0	--	--	--	0.58
6/13/05	15	ND<50	ND<0.50	ND<0.50	ND<0.50	ND<0.50	ND<0.50	--	--	--	6.78

Table 2 a
ADDITIONAL HISTORIC ANALYTICAL RESULTS
76 Station 3292

Date Sampled	TBA (µg/l)	Ethanol (8260B) (µg/l)	Ethylene- dibromide (EDB) (µg/l)	1,2-DCA (EDC) (µg/l)	DIPE (µg/l)	ETBE (µg/l)	TAME (µg/l)	1,2- Dichloro- benzene (µg/l)	pH (lab) (pH)	Post-purge Dissolved Oxygen (mg/l)	Pre-purge Dissolved Oxygen (mg/l)
MW-11 continued											
9/27/05	--	ND<250	--	--	--	--	--	--	--	--	1.40
12/20/05	ND<10	ND<250	ND<0.50	ND<0.50	ND<0.50	ND<0.50	ND<0.50	--	--	--	1.46
3/10/06	ND<50	ND<1200	ND<2.5	ND<2.5	ND<2.5	ND<2.5	ND<2.5	--	--	--	0.45
6/20/06	ND<50	ND<1200	ND<2.5	ND<2.5	ND<2.5	ND<2.5	ND<2.5	--	--	--	.85
9/25/06	--	ND<250	--	--	--	--	--	--	--	--	0.72
12/18/06	--	ND<250	--	--	--	--	--	--	--	--	1.08
3/29/07	ND<10	ND<250	ND<0.50	ND<0.50	ND<0.50	ND<0.50	ND<0.50	--	--	--	1.59
6/26/07	ND<10	ND<250	ND<0.50	ND<0.50	ND<0.50	ND<0.50	ND<0.50	--	--	--	5.51
9/26/07	ND<10	ND<250	--	--	ND<0.50	ND<0.50	ND<0.50	--	--	--	1.58
12/18/07	--	ND<250	--	--	--	--	--	--	--	--	4.15
3/25/08	--	ND<250	--	--	--	--	--	--	--	--	3.82
6/18/08	--	ND<250	--	--	--	--	--	--	--	--	1.00
9/15/08	--	ND<250	--	--	--	--	--	--	--	--	4.90
12/17/08	--	ND<250	--	--	--	--	--	--	--	--	1.36
3/26/09	--	ND<250	--	--	--	--	--	--	--	--	1.23
6/22/09	--	ND<250	--	--	--	--	--	--	--	--	0.78
12/15/09	--	ND<250	--	--	--	--	--	--	--	--	--

FIGURES

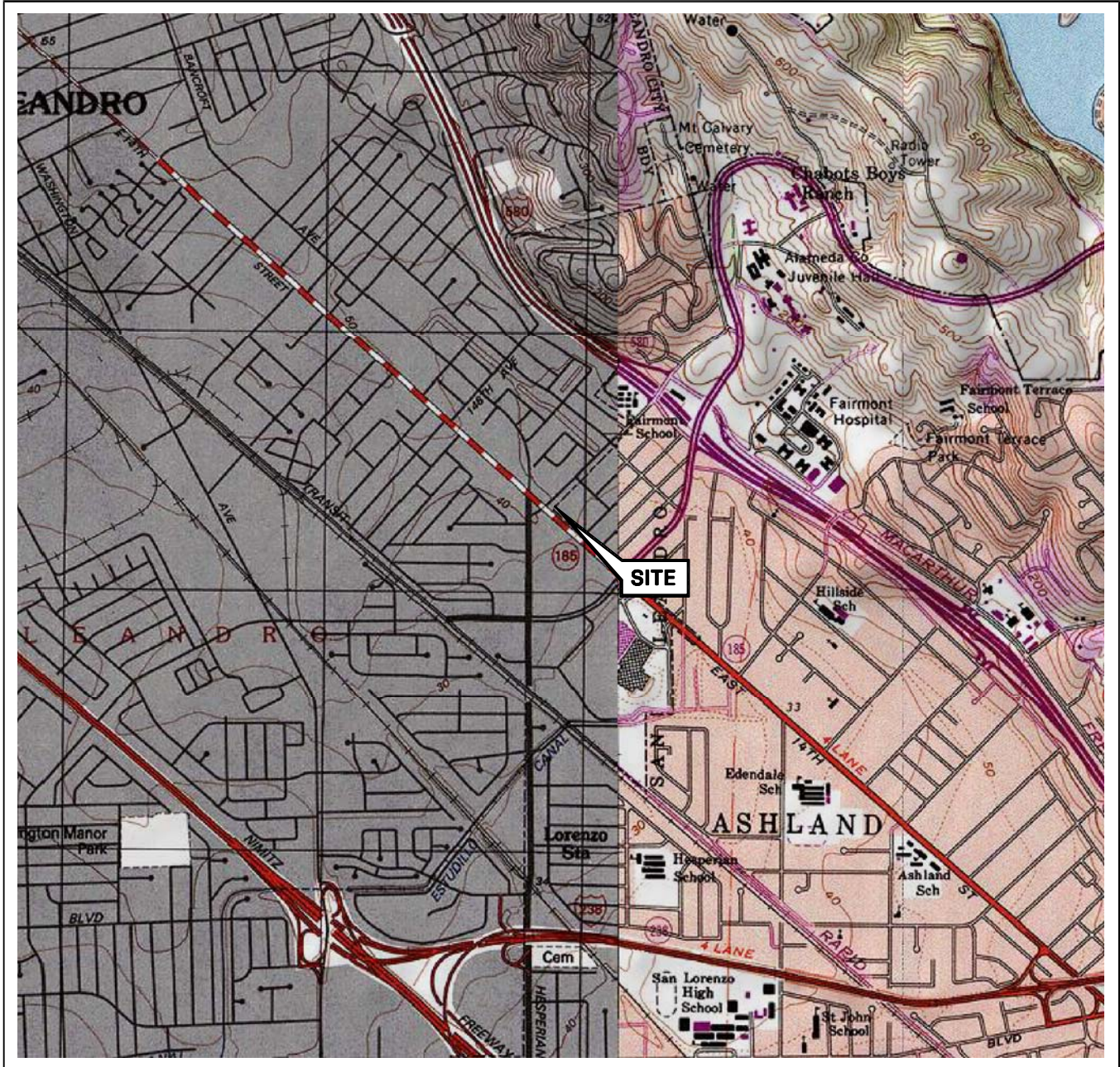

SOURCE:

United States Geological Survey
7.5 Minute Topographic Map:
Hayward & San Leandro Quadrangle

0 1/4 1/2 3/4 1 MILE



SCALE 1:24,000



QUADRANGLE
LOCATION







FACILITY:

76 STATION 3292
15008 EAST 14TH STREET
SAN LEANDRO, CALIFORNIA

VICINITY MAP

FIGURE 1

LEGEND

- MW-11  Monitoring Well with Groundwater Elevation (feet)
- MW-3(SP)  Shadral Monitoring Well
- 25.60  Groundwater Elevation Contour
-  General Direction of Groundwater Flow

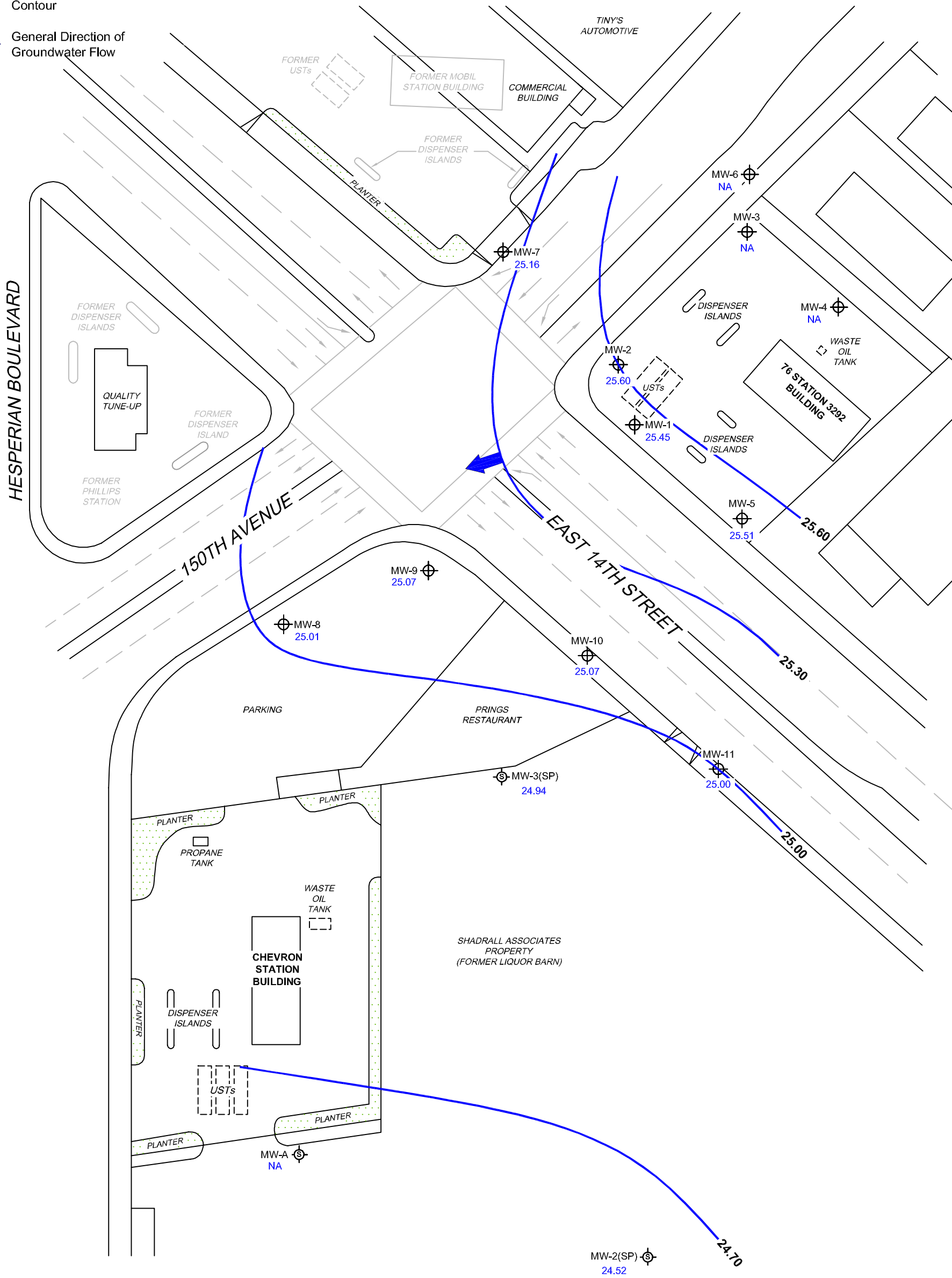

NOTES:

Contour lines are interpretive and based on fluid levels measured in monitoring wells. Elevations are in feet above mean sea level. NA = not analyzed, measured, or collected. UST = underground storage tank.

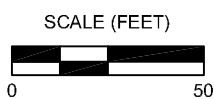



PROJECT: 165521

FACILITY:
76 STATION 3292
15008 EAST 14TH STREET
SAN LEANDRO, CALIFORNIA

**GROUNDWATER ELEVATION
CONTOUR MAP**
December 15, 2009

FIGURE 2

LEGEND

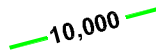
- MW-11  Monitoring Well with Dissolved-Phase TPH-G (GC/MS) Concentration ($\mu\text{g/l}$)
- MW-3(SP)  Shadrall Monitoring Well
-  10,000 Dissolved-Phase TPH-G (GC/MS) Contour ($\mu\text{g/l}$)

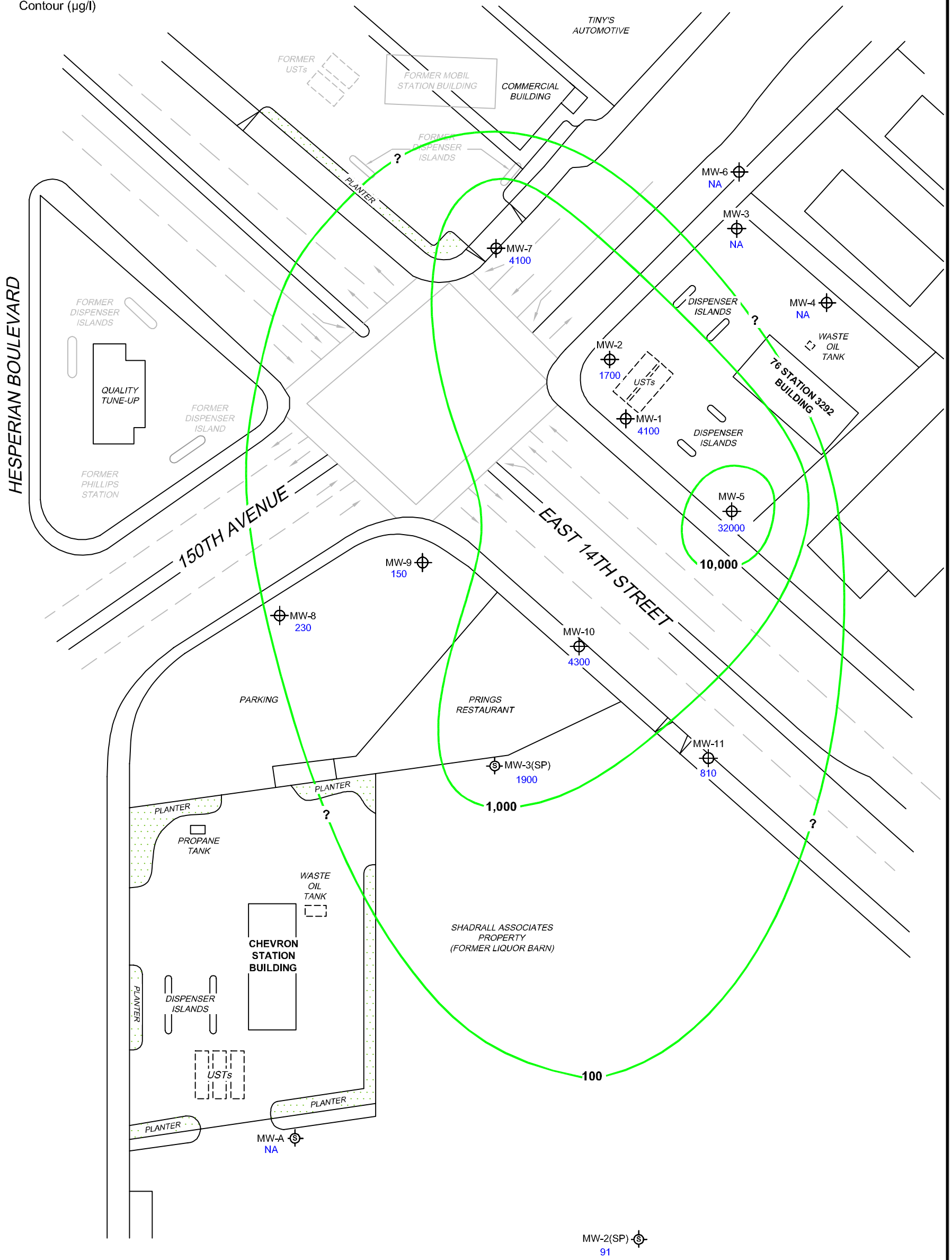

NOTES:

Contour lines are interpretive and based on laboratory analysis results of groundwater samples.
 TPH-G (GC/MS) = total petroleum hydrocarbons with gasoline distinction utilizing EPA Method 8260B.
 $\mu\text{g/l}$ = micrograms per liter. NA = not analyzed, measured, or collected. UST = underground storage tank.

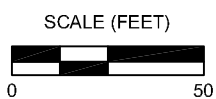

PROJECT: 165521
 FACILITY:
 76 STATION 3292
 15008 EAST 14TH STREET
 SAN LEANDRO, CALIFORNIA

**DISSOLVED-PHASE TPH-G (GC/MS)
 CONCENTRATION MAP
 December 15, 2009**

FIGURE 3

LEGEND

- MW-11 Monitoring Well with Dissolved-Phase Benzene Concentration ($\mu\text{g/l}$)
- MW-3(SP) Shadrall Monitoring Well

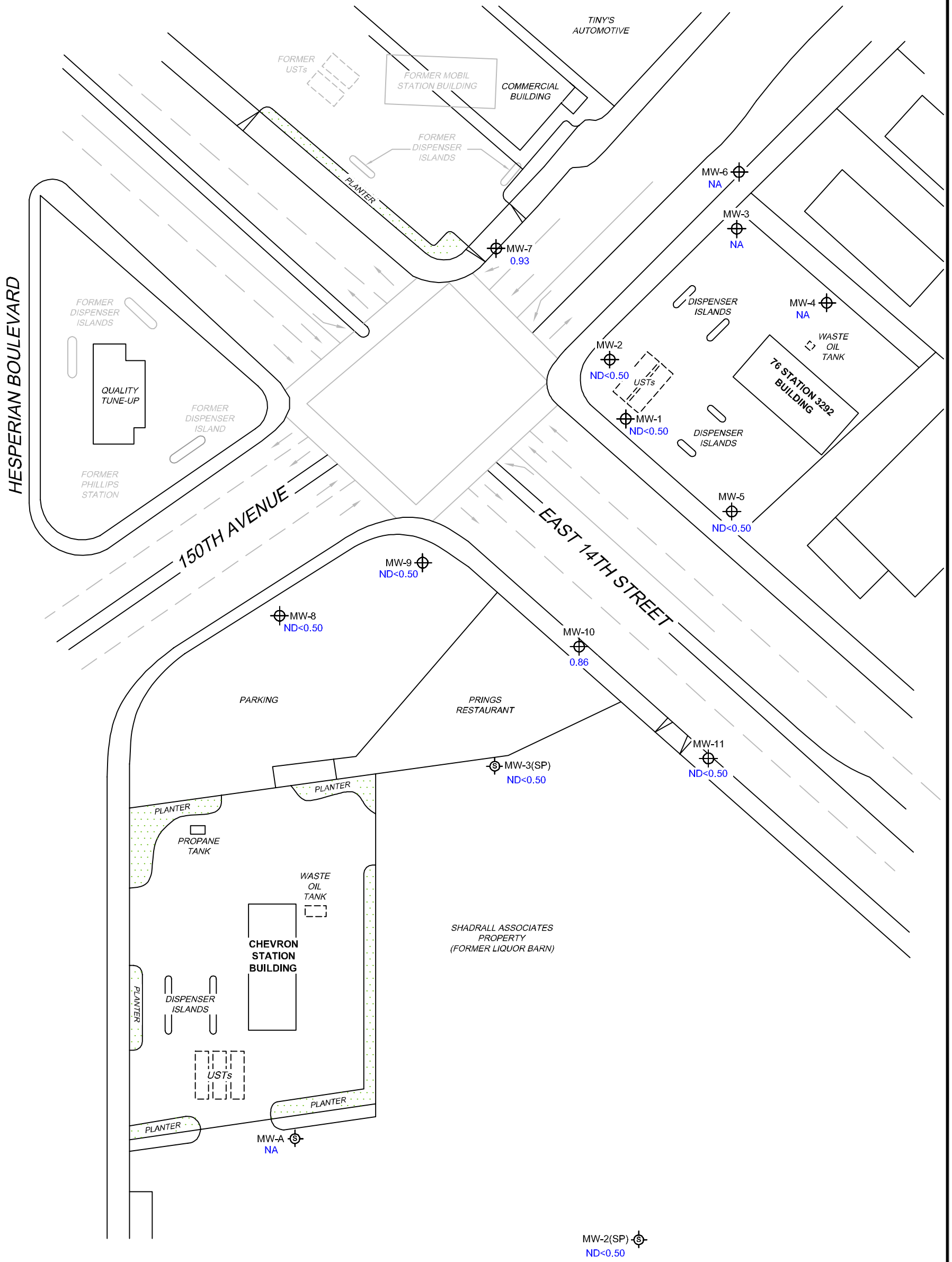

NOTES:

$\mu\text{g/l}$ = micrograms per liter. ND = not detected at limit indicated on official laboratory report. NA = not analyzed, measured, or collected. UST = underground storage tank.

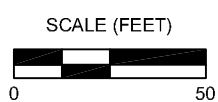



PROJECT: 165521

FACILITY:
76 STATION 3292
15008 EAST 14TH STREET
SAN LEANDRO, CALIFORNIA

DISSOLVED-PHASE BENZENE
CONCENTRATION MAP
December 15, 2009

FIGURE 4

LEGEND

- MW-11  Monitoring Well with Dissolved-Phase MTBE Concentration ($\mu\text{g/l}$)
- MW-3(SP)  Shadrall Monitoring Well
-  10 Dissolved-Phase MTBE Contour ($\mu\text{g/l}$)

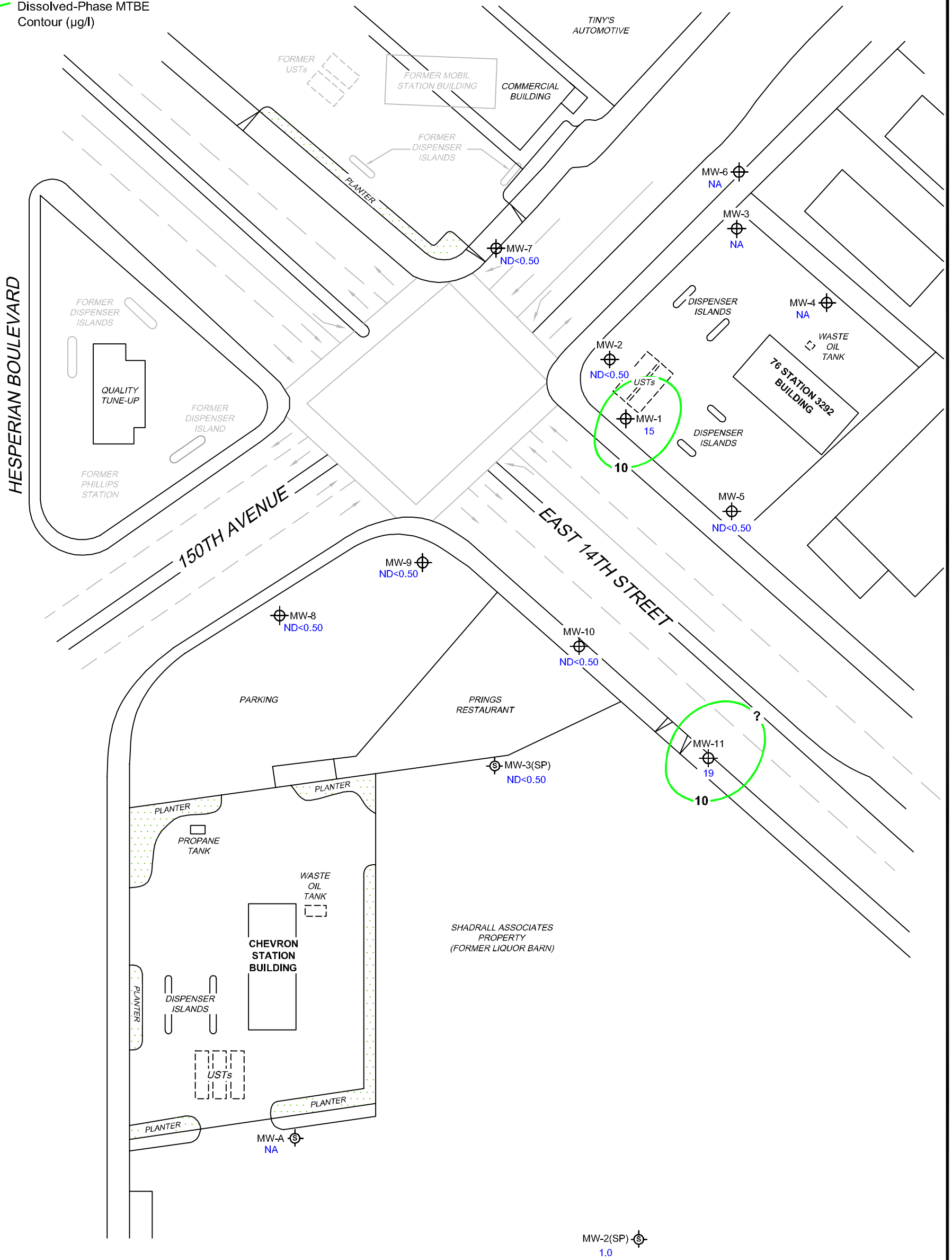

NOTES:

Contour lines are interpretive and based on laboratory analysis results of groundwater samples. MTBE = methyl tertiary butyl ether. $\mu\text{g/l}$ = micrograms per liter. ND = not detected at limit indicated on official laboratory report. NA = not analyzed, measured, or collected. UST = underground storage tank. Results obtained using EPA Method 8260B.

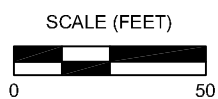

PROJECT: 165521
 FACILITY:
 76 STATION 3292
 15008 EAST 14TH STREET
 SAN LEANDRO, CALIFORNIA

**DISSOLVED-PHASE MTBE
 CONCENTRATION MAP
 December 15, 2009**

FIGURE 5

GRAPHS

Groundwater Elevations vs. Time
76 Station 3292

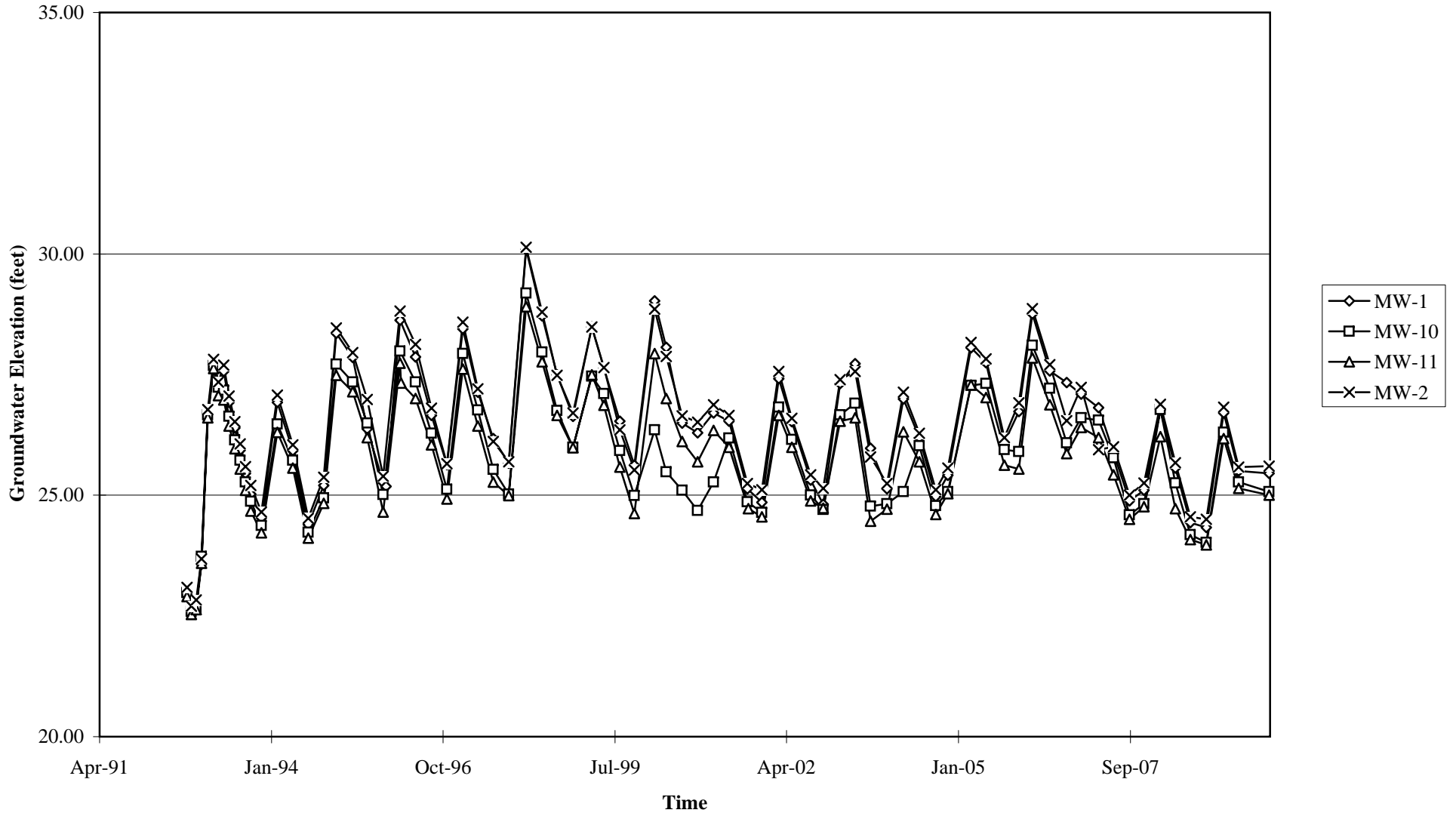

Elevations may have been corrected for apparent changes due to resurvey

Groundwater Elevations vs. Time
76 Station 3292

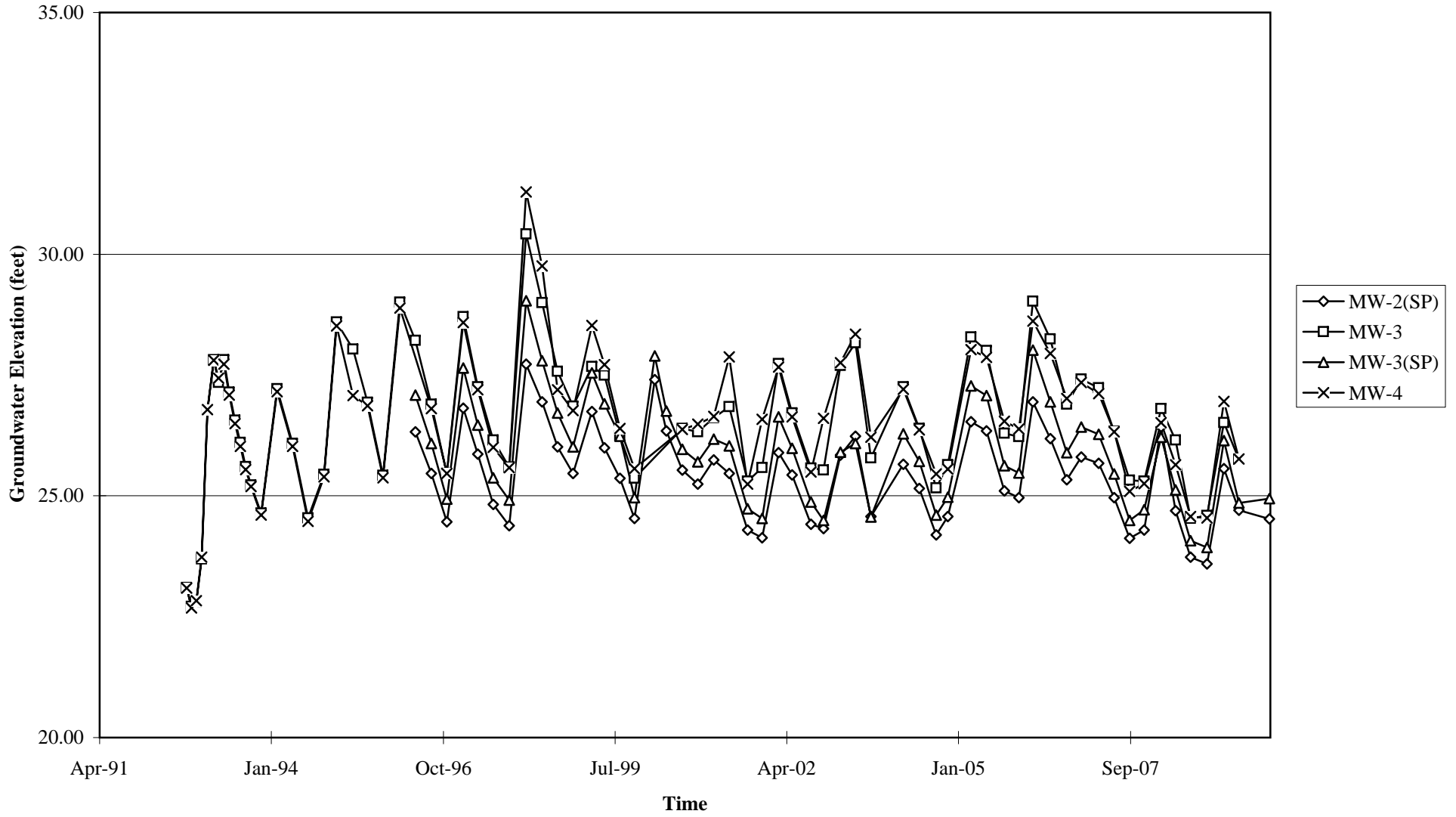

Elevations may have been corrected for apparent changes due to resurvey

Groundwater Elevations vs. Time
76 Station 3292

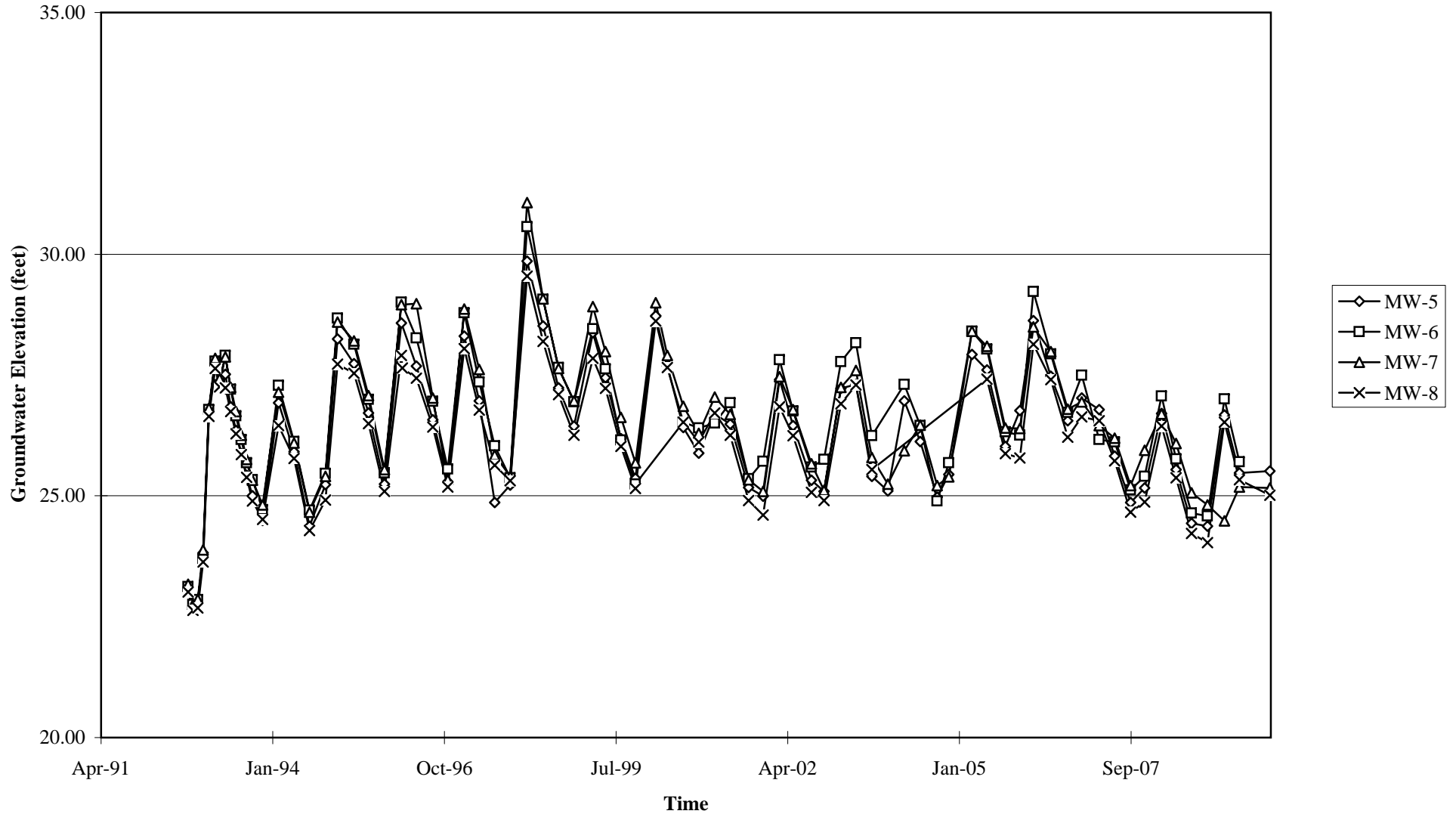

Elevations may have been corrected for apparent changes due to resurvey

Groundwater Elevations vs. Time
76 Station 3292

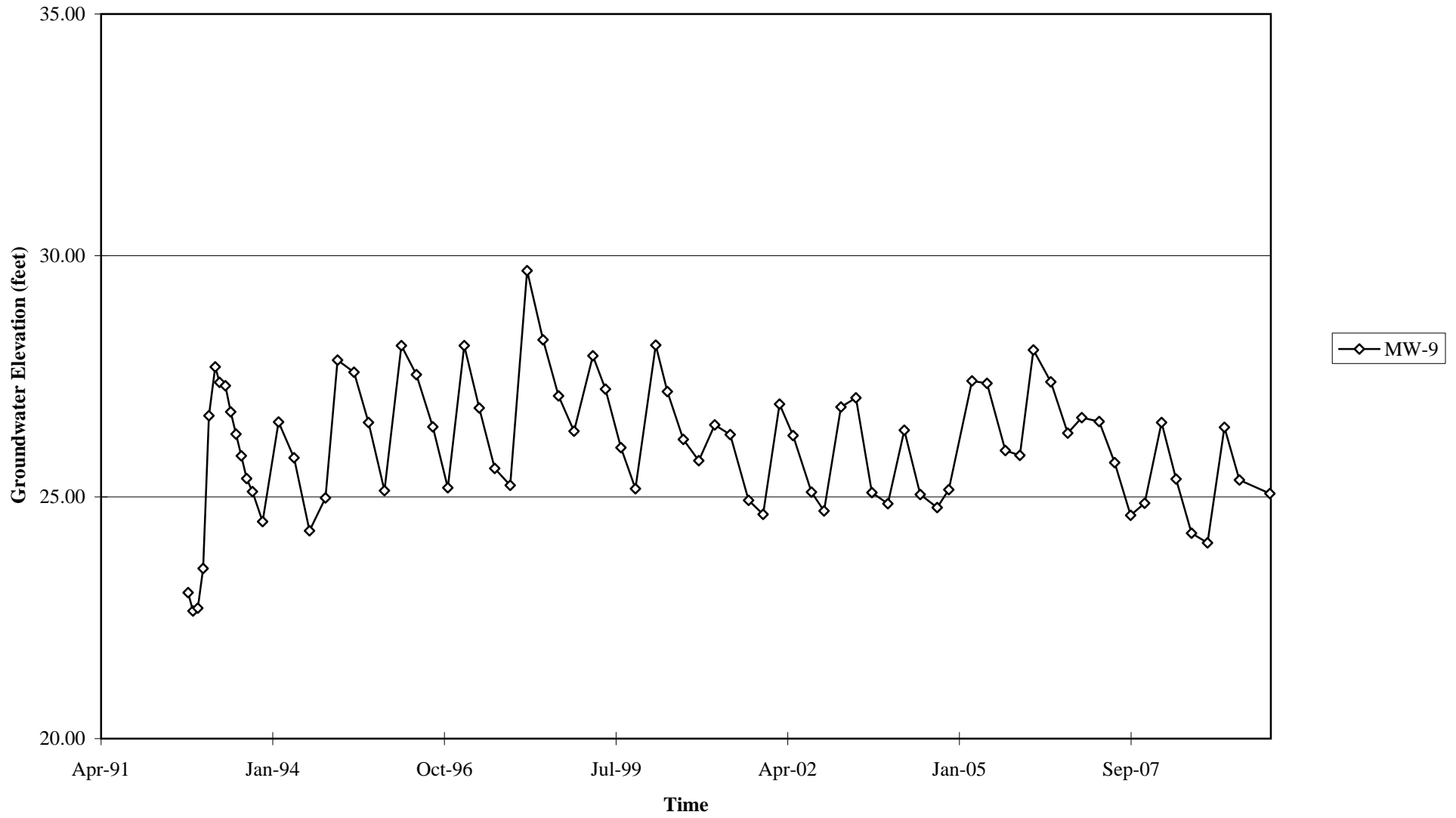

Elevations may have been corrected for apparent changes due to resurvey

Benzene Concentrations vs Time

76 Station 3292

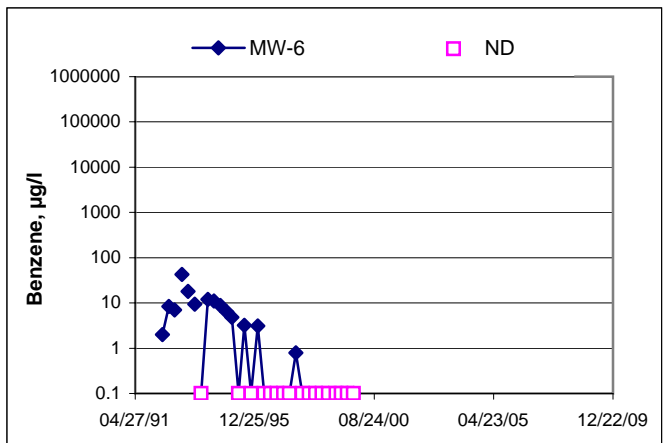
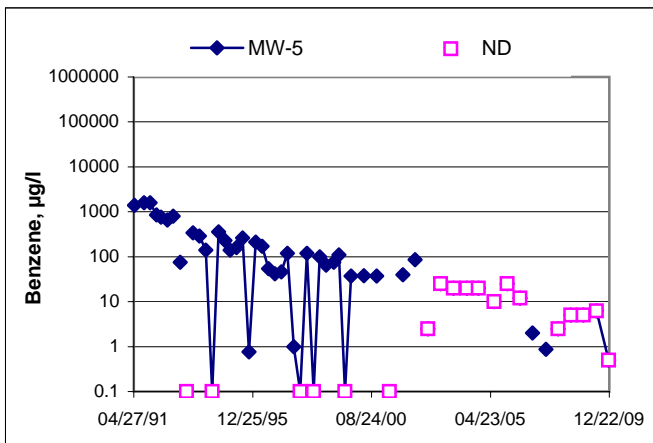
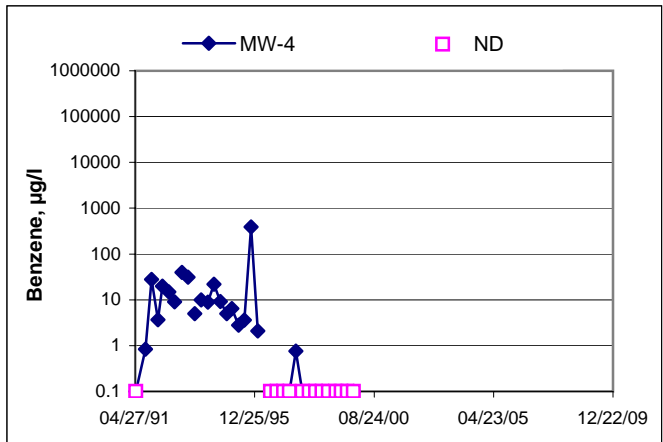
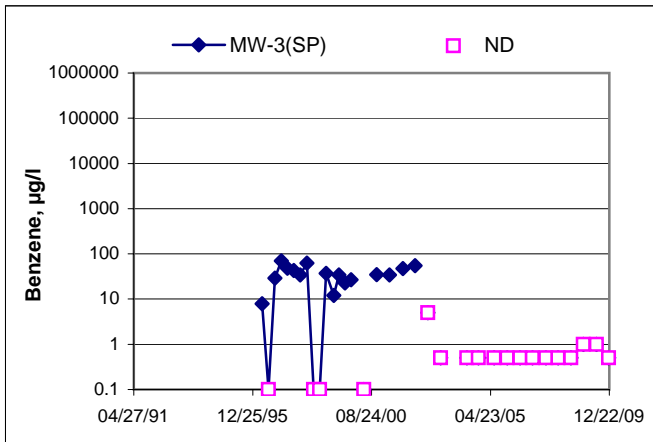
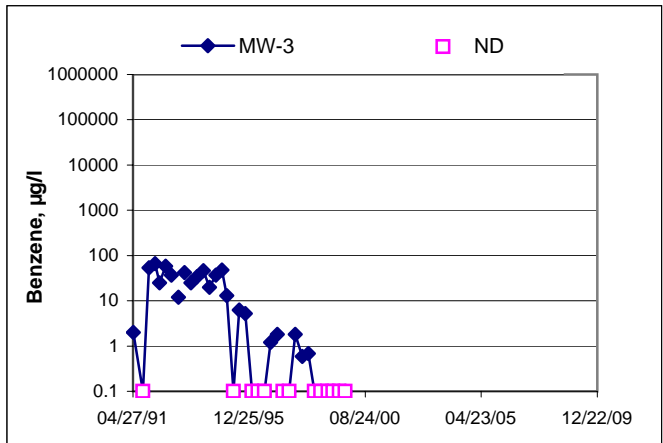
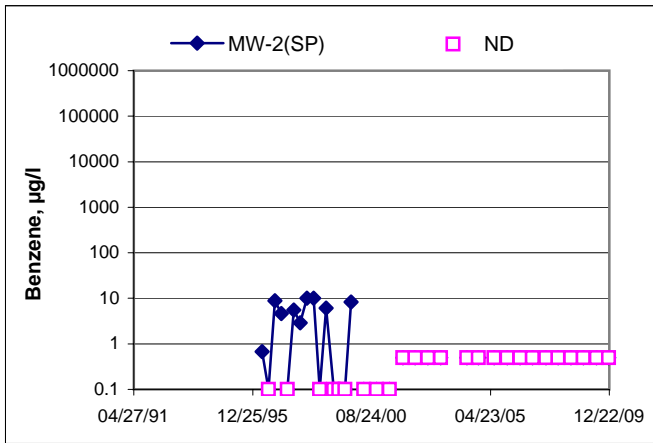
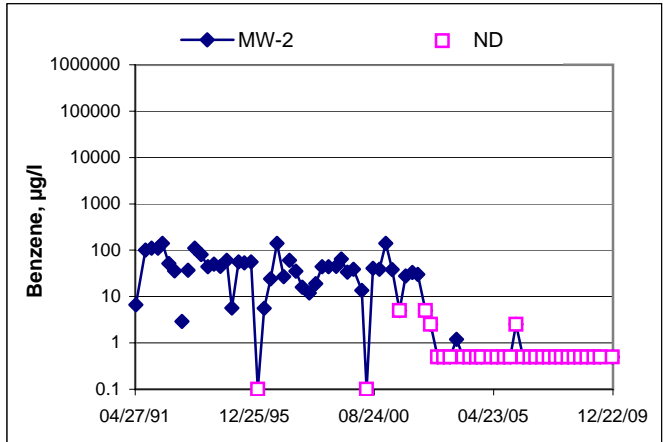
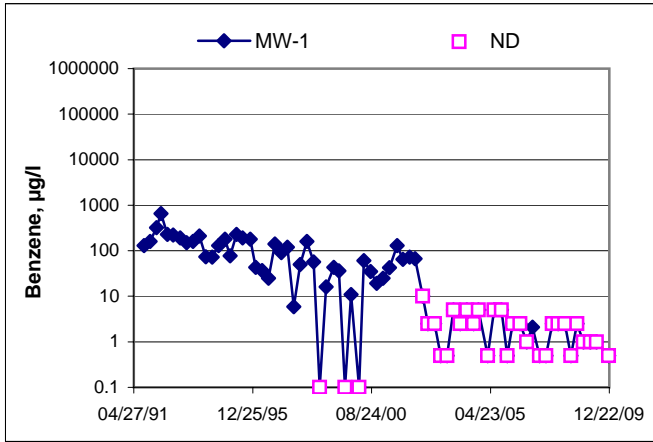

Benzene Concentrations vs Time

76 Station 3292

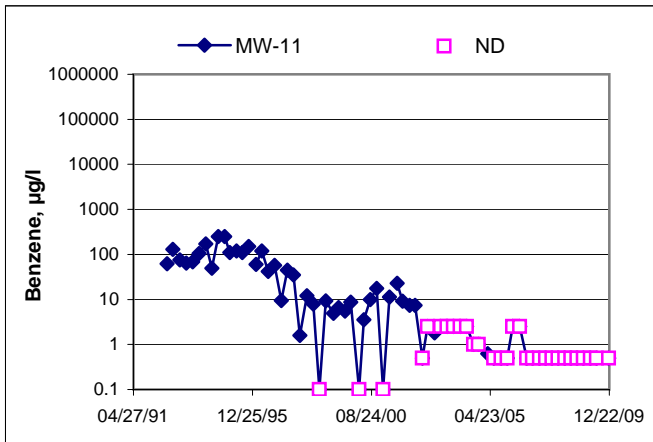
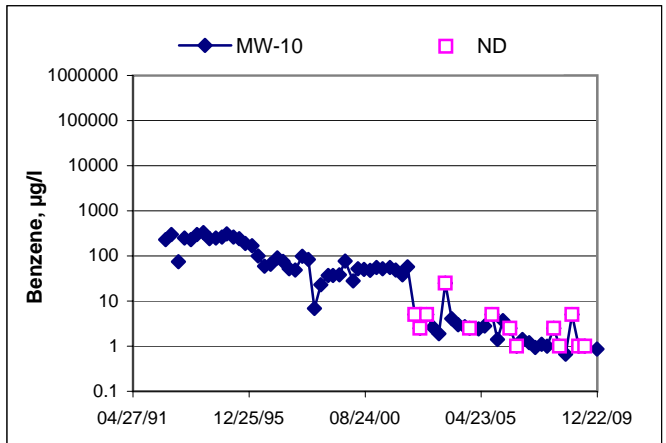
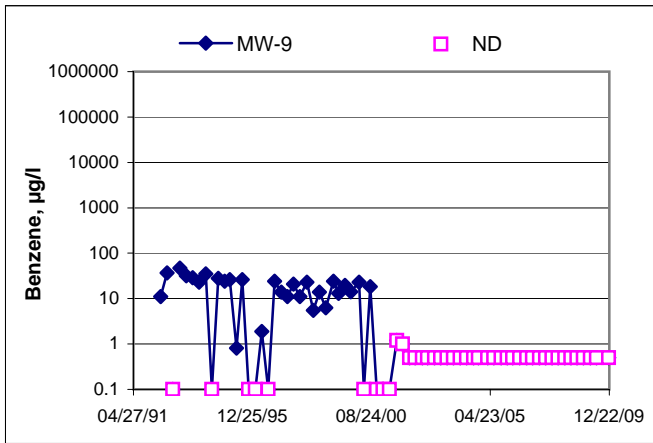
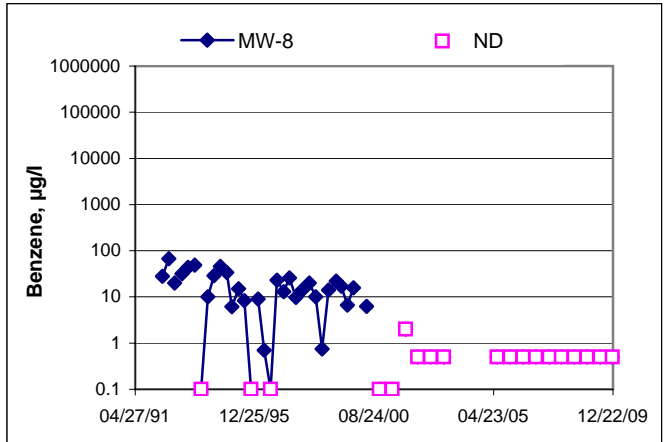
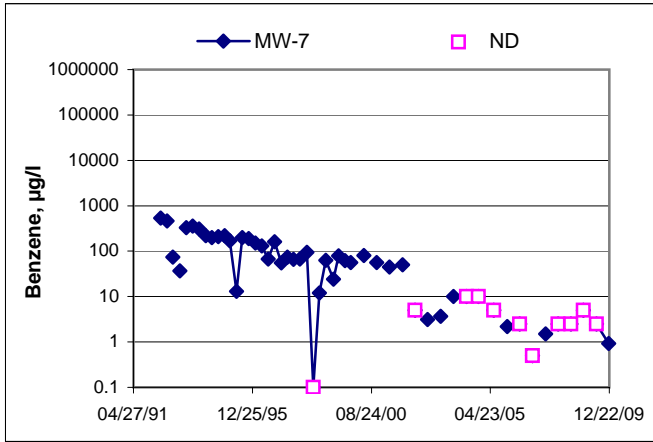

GENERAL FIELD PROCEDURES

Groundwater Monitoring and Sampling Assignments

For each site, TRC technicians are provided with a Technical Service Request (TSR) that specifies activities required to complete the groundwater monitoring and sampling assignment for the site. TSRs are based on client directives, instructions from the primary environmental consultant for the site, regulatory requirements, and TRC's previous experience with the site.

Fluid Level Measurements

Initial site activities include determination of well locations based on a site map provided with the TSR. Well boxes are opened and caps are removed. Indications of well or well box damage or of pressure buildup in the well are noted.

Fluid levels in each well are measured using a coated cloth tape equipped with an electronic interface probe, which distinguishes between liquid phase hydrocarbon (LPH) and water. The depth to LPH (if it is present), to water, and to the bottom of the well are measured from the top of the well casing (surveyors mark or notch if present) to the nearest 0.01 foot. Unless otherwise instructed, a well with less than 0.67 foot between the measured top of water and the measured bottom of the well casing is considered dry, and is not sampled. If the well contains 0.67 foot or more of water, an attempt is made to bail and/or sample as specified on the TSR.

Wells that are found to contain LPH are not purged or sampled. Instead, one casing volume of fluid is bailed from the well and the well is re-sealed. Bailed fluids are placed in a container separate from normal purge water, and properly disposed.

Purging and Groundwater Parameter Measurement

TSR instructions may specify that a well not be purged (no-purge sampling), be purged using low-flow methods, or be purged using conventional pump and/or bail methods. Conventional purging generally consists of pumping or bailing until a minimum of three casing volumes of water have been removed or until the well has been pumped dry. Pumping is generally accomplished using submersible electric or pneumatic diaphragm pumps.

During conventional purging, three groundwater parameters (temperature, pH, and conductivity) are measured after removal of each casing volume. Stabilization of these parameters, to within 10 percent, confirm that sufficient purging has been completed. In some cases, the TSR indicates that other parameters are also to be measured during purging. TRC commonly measures dissolved oxygen (DO), oxidation-reduction potential (ORP), and/or turbidity. Instruments used for groundwater parameter measurements are calibrated daily according to manufacturer's instructions.

Low-flow purging utilizes a bladder or peristaltic pump to remove water from the well at a low rate. Groundwater parameters specified by the TSR are measured continuously until they become stable in general accordance with EPA guidelines.

Purge water is generally collected in labeled drums for disposal. Drums may be left on site for disposal by others, or transported to a collection location for eventual transfer to a licensed treatment or recycling facility. In some cases, purge water may be collected directly from the site by a licensed vacuum truck company, or may be treated on site by an active remediation system, if so directed.

Groundwater Sample Collection

After wells are purged, or not purged, according to TSR instructions, samples are collected for laboratory analysis. For wells that have been purged using conventional pump or bail methods, sampling is conducted after the well has recovered to 80 percent of its original volume or after two hours if the well does not recover to at least 80 percent. If there is insufficient recharge of water in the well after two hours, the well is not sampled.

Samples are collected by lowering a new, disposable, ½-inch to 4-inch polyethylene bottom-fill bailer to just below the water level in the well. The bailer is retrieved and the water sample is carefully transferred to containers specified for the laboratory analytical methods indicated by the TSR. Particular care is given to containers for volatile organic analysis (VOAs) which require filling to zero headspace and fitting with Teflon-sealed caps.

After filling, all containers are labeled with project number (or site number), well designation, sample date, sample time, and the sampler's initials, and placed in an insulated chest with ice. Samples remain chilled prior to and during transport to a state-certified laboratory for analysis. Sample container descriptions and requested analyses are entered onto a chain-of-custody form in order to provide instructions to the laboratory. The chain-of-custody form accompanies the samples during transportation to provide a continuous record of possession from the field to the laboratory. If a freight or overnight carrier transports the samples, the carrier is noted on the form.

For wells that have been purged using low-flow methods, sample containers are filled from the effluent stream of the bladder or peristaltic pump. In some cases, if so specified by the TSR, samples are taken from the sample ports of actively pumping remediation wells.

Sequence of Gauging, Purging and Sampling

The sequence in which monitoring activities are conducted is specified on the TSR. In general, wells are gauged beginning with the least affected well and ending with the well that has the highest concentration based on previous analytic results. After all gauging for the site is completed, wells are purged and/or sampled from the least-affected to the most-affected well.

Decontamination

In order to reduce the possibility of cross contamination between wells, strict isolation and decontamination procedures are observed. Portable pumps are not used in wells with LPH. Technicians wear nitrile gloves during all gauging, purging, and sampling activities. Gloves are changed between wells and more often if warranted. Any equipment that could come in contact with fluids are either dedicated a particular well, decontaminated prior to each use, or discarded after a single use. Decontamination consists of washing in a solution of Liqui-nox and water and rinsing twice. The final rinse is in deionized water.

Exceptions

Additional tasks or non-standard procedures, if any, that may be requested or required for a particular site, and noted on the site TSR, are documented in field notes on the following pages.

FIELD MONITORING DATA SHEET

Technician: JOE Job #/Task #: 165521/FA20 Date: 12-15-09
 Site # 3292 Project Manager A. Collins Page 1 of 1

Well #	TOC	Time Gauged	Total Depth	Depth to Water	Depth to Product	Product Thickness (feet)	Time Sampled	Misc. Well Notes
MW-5	X	0546	22.09	10.41	—	—	0809	2"
MW-1	X	0555	18.92	10.89	—	—	0834	2"
MW-2	X	0601	19.05	10.70	—	—	0856	2"
MW-7	X	0626	21.15	10.90	—	—	0957	2"
MW-9	X	0642	19.03	11.20	—	—	1023	2"
MW-8	X	0648	18.95	11.86	—	—	1050	2"
MW-10	X	0655	19.85	10.95	—	—	1112	2"
MW-3(SP)	X	0705	20.50	10.88	—	—	1135	2"
MW-2(SP)	X	0713	20.74	10.92	—	—	1156	2"
MW-11	X	0723	18.94	10.50	—	—	1220	2"

FIELD DATA COMPLETE	QA/QC	COC
MANIFEST	DRUM INVENTORY	TRAFFIC CONTROL



GROUNDWATER SAMPLING FIELD NOTES

Technician: JOE

Site: 3292

Project No.: 165521

Date: 12-15-09

Well No. MW-5

Purge Method: SUB

Depth to Water (feet): 10.41

Depth to Product (feet): _____

Total Depth (feet): 22.09

LPH & Water Recovered (gallons): _____

Water Column (feet): 11.68

Casing Diameter (Inches): 2'

80% Recharge Depth(feet): 12.74

1 Well Volume (gallons): 2

Time Start	Time Stop	Depth to Water (feet)	Volume Purged (gallons)	Conductivity (µS/cm)	Temperature (F, C)	pH	D.O. (mg/L)	ORP	Turbidity
Pre-Purge							1.14		
0800			2	934.7	18.1	7.38			
			4	930.0	19.0	6.86			
	0803		6	923.2	19.6	6.84			
Static at Time Sampled			Total Gallons Purged			Sample Time			
<u>10.86</u>			<u>6</u>			<u>0809</u>			
Comments:									

Well No. MW-1

Purge Method: SUB

Depth to Water (feet): 10.89

Depth to Product (feet): _____

Total Depth (feet): 18.92

LPH & Water Recovered (gallons): _____

Water Column (feet): 8.03

Casing Diameter (Inches): 2"

80% Recharge Depth(feet): 12.49

1 Well Volume (gallons): 2

Time Start	Time Stop	Depth to Water (feet)	Volume Purged (gallons)	Conductivity (µS/cm)	Temperature (F, C)	pH	D.O. (mg/L)	ORP	Turbidity
Pre-Purge							0.64		
0825			2	816.5	17.4	7.53			
			4	816.1	18.3	7.11			
	0825		6	811.0	18.5	7.06			
Static at Time Sampled			Total Gallons Purged			Sample Time			
<u>11.90</u>			<u>6</u>			<u>0834</u>			
Comments:									

GROUNDWATER SAMPLING FIELD NOTES

Technician: JOE

Site: 3292

Project No.: 165521

Date: 12-15-09

Well No. MW-2

Purge Method: sub

Depth to Water (feet): 10.70

Depth to Product (feet): _____

Total Depth (feet): 19.05

LPH & Water Recovered (gallons): _____

Water Column (feet): 8.35

Casing Diameter (Inches): 2"

80% Recharge Depth(feet): 12.37

1 Well Volume (gallons): 2

Time Start	Time Stop	Depth to Water (feet)	Volume Purged (gallons)	Conductivity (µS/cm)	Temperature (F, C)	pH	D.O. (mg/L)	ORP	Turbidity
Pre-Purge							0.63		
0847			2	782.4	17.9	7.38			
			4	785.8	19.4	7.11			
	0850		6	782.3	19.5	7.05			
Static at Time Sampled			Total Gallons Purged			Sample Time			
10.81			6			0856			
Comments:									

Well No. _____

Purge Method: _____

Depth to Water (feet): _____

Depth to Product (feet): _____

Total Depth (feet): _____

LPH & Water Recovered (gallons): _____

Water Column (feet): _____

Casing Diameter (Inches): _____

80% Recharge Depth(feet): _____

1 Well Volume (gallons): _____

Time Start	Time Stop	Depth to Water (feet)	Volume Purged (gallons)	Conductivity (µS/cm)	Temperature (F, C)	pH	D.O. (mg/L)	ORP	Turbidity
Pre-Purge									
Static at Time Sampled			Total Gallons Purged			Sample Time			
Comments:									

GROUNDWATER SAMPLING FIELD NOTES

Technician: JOE

Site: 3292

Project No.: 165521

Date: 12-15-09

Well No. MW-7

Purge Method: SUB

Depth to Water (feet): 10.90

Depth to Product (feet): _____

Total Depth (feet): 21.15

LPH & Water Recovered (gallons): _____

Water Column (feet): 10.25

Casing Diameter (Inches): 2"

80% Recharge Depth(feet): 12.98

1 Well Volume (gallons): 2

Time Start	Time Stop	Depth to Water (feet)	Volume Purged (gallons)	Conductivity (µS/cm)	Temperature (F, C)	pH	D.O. (mg/L)	ORP	Turbidity
Pre-Purge							0.61		
0935			2	623.7	17.7	7.38			
			4	787.5	18.6	7.02			
	0941		6	736.8	18.8	7.08			
Static at Time Sampled			Total Gallons Purged			Sample Time			
12.98			6			0957			
Comments: <u>DRY AT Each well Volume Recharges quickly</u>									

Well No. MW-9

Purge Method: SUB

Depth to Water (feet): 11.20

Depth to Product (feet): _____

Total Depth (feet): 19.03

LPH & Water Recovered (gallons): _____

Water Column (feet): 7.83

Casing Diameter (Inches): 2"

80% Recharge Depth(feet): 12.76

1 Well Volume (gallons): 2

Time Start	Time Stop	Depth to Water (feet)	Volume Purged (gallons)	Conductivity (µS/cm)	Temperature (F, C)	pH	D.O. (mg/L)	ORP	Turbidity
Pre-Purge							2.39		
1013			2	971.3	19.1	7.40			
			4	982.2	19.9	7.16			
	1017		6	986.1	20.0	7.10			
Static at Time Sampled			Total Gallons Purged			Sample Time			
11.59			6			1023			
Comments: _____									

GROUNDWATER SAMPLING FIELD NOTES

Technician: JOE

Site: 3292

Project No.: 165521

Date: 12-15-09

Well No. MW-8

Purge Method: SUB

Depth to Water (feet): 11.86

Depth to Product (feet):

Total Depth (feet): 18.95

LPH & Water Recovered (gallons):

Water Column (feet): 7.09

Casing Diameter (Inches): 2"

80% Recharge Depth(feet): 13.27

1 Well Volume (gallons): 2

Time Start	Time Stop	Depth to Water (feet)	Volume Purged (gallons)	Conductivity (µS/cm)	Temperature (F, C)	pH	D.O. (mg/L)	ORP	Turbidity
Pre-Purge							0.60		
1038			2	934.9	20.9	7.50			
			4	934.6	21.4	7.30			
	1041		6	934.6	21.5	7.24			
Static at Time Sampled			Total Gallons Purged			Sample Time			
11.90			6			1050			
Comments:									

Well No. MW-10

Purge Method: SUB

Depth to Water (feet): 10.95

Depth to Product (feet):

Total Depth (feet): 18.95

LPH & Water Recovered (gallons):

Water Column (feet): 8.00

Casing Diameter (Inches): 2"

80% Recharge Depth(feet): 12.55

1 Well Volume (gallons): 2

Time Start	Time Stop	Depth to Water (feet)	Volume Purged (gallons)	Conductivity (µS/cm)	Temperature (F, C)	pH	D.O. (mg/L)	ORP	Turbidity
Pre-Purge							0.34		
1103			2	914.9	19.8	7.47			
			4	916.7	20.4	7.18			
	1107		6	918.2	20.6	7.09			
Static at Time Sampled			Total Gallons Purged			Sample Time			
11.55			6			1112			
Comments:									

GROUNDWATER SAMPLING FIELD NOTES

Technician: JOE

Site: 3292

Project No.: 165521

Date: 12-15-09

Well No. MW-3 (SP)

Purge Method: SUB

Depth to Water (feet): 10.88

Depth to Product (feet):

Total Depth (feet): 20.50

LPH & Water Recovered (gallons):

Water Column (feet): 9.62

Casing Diameter (Inches): 2"

80% Recharge Depth(feet): 12.80

1 Well Volume (gallons): 2

Time Start	Time Stop	Depth to Water (feet)	Volume Purged (gallons)	Conductivity (µS/cm)	Temperature (F/C)	pH	D.O. (mg/L)	ORP	Turbidity
Pre-Purge							0.67		
1127			2	936.9	20.6	7.32			
			4	937.6	21.3	7.18			
	1130		6	937.4	21.8	7.11			
Static at Time Sampled			Total Gallons Purged			Sample Time			
10.92			6			1135			
Comments:									

Well No. MW-11

Purge Method: JL SUB HB

Depth to Water (feet): 10.50

Depth to Product (feet):

Total Depth (feet): 18.94

LPH & Water Recovered (gallons):

Water Column (feet): 8.44

Casing Diameter (Inches): 2"

80% Recharge Depth(feet): 12.18

1 Well Volume (gallons): 2

Time Start	Time Stop	Depth to Water (feet)	Volume Purged (gallons)	Conductivity (µS/cm)	Temperature (F/C)	pH	D.O. (mg/L)	ORP	Turbidity
Pre-Purge									
1208			2	925.3	20.5	7.52			
			4	919.6	20.7	7.38			
	1217		6	915.1	20.1	7.35			
Static at Time Sampled			Total Gallons Purged			Sample Time			
10.70			6			1220			
Comments:									

GROUNDWATER SAMPLING FIELD NOTES

Technician: JOE

Site: 3292

Project No.: 16552

Date: 12-15-09

Well No. MW-2 (SP)

Purge Method: sub

Depth to Water (feet): 10.92

Depth to Product (feet): _____

Total Depth (feet): 20.74

LPH & Water Recovered (gallons): _____

Water Column (feet): 9.82

Casing Diameter (Inches): 2"

80% Recharge Depth(feet): 12.88

1 Well Volume (gallons): 2

Time Start	Time Stop	Depth to Water (feet)	Volume Purged (gallons)	Conductivity (µS/cm)	Temperature (F, C)	pH	D.O. (mg/L)	ORP	Turbidity
Pre-Purge							6.45		
1148			2	850.2	19.8	7.52			
			4	930.1	20.3	7.13			
	1151		6	934.8	20.4	7.07			
Static at Time Sampled			Total Gallons Purged			Sample Time			
<u>10.95</u>			<u>6</u>			<u>1156</u>			
Comments:									

Well No. _____

Purge Method: _____

Depth to Water (feet): _____

Depth to Product (feet): _____

Total Depth (feet): _____

LPH & Water Recovered (gallons): _____

Water Column (feet): _____

Casing Diameter (Inches): _____

80% Recharge Depth(feet): _____

1 Well Volume (gallons): _____

Time Start	Time Stop	Depth to Water (feet)	Volume Purged (gallons)	Conductivity (µS/cm)	Temperature (F, C)	pH	D.O. (mg/L)	ORP	Turbidity
Pre-Purge									
Static at Time Sampled			Total Gallons Purged			Sample Time			
Comments:									



Laboratories, Inc.

Environmental Testing Laboratory Since 1949



Date of Report: 12/21/2009

Anju Farfan

TRC

123 Technology Drive
Irvine, CA 92618

RE: 3292
BC Work Order: 0916750
Invoice ID: B073089

Enclosed are the results of analyses for samples received by the laboratory on 12/15/2009. If you have any questions concerning this report, please feel free to contact me.

Sincerely,

Contact Person: Molly Meyers
Client Service Rep

Authorized Signature



TRC
123 Technology Drive
Irvine, CA 92618

Project: 3292
Project Number: 4510939445
Project Manager: Anju Farfan

Reported: 12/21/2009 15:26

Laboratory / Client Sample Cross Reference

Laboratory	Client Sample Information			Receive Date:	Sampling Date:	Sample Depth:	Sample Matrix:	Delivery Work Order:
0916750-01	COC Number:	---		12/15/2009 20:55	12/15/2009 08:09	---	Water	Global ID: T0600101450
	Project Number:	3292						Location ID (FieldPoint): MW-5
	Sampling Location:	---						Matrix: W
	Sampling Point:	MW-5						Sample QC Type (SACode): CS
	Sampled By:	TRCI						Cooler ID:
0916750-02	COC Number:	---		12/15/2009 20:55	12/15/2009 08:34	---	Water	Global ID: T0600101450
	Project Number:	3292						Location ID (FieldPoint): MW-1
	Sampling Location:	---						Matrix: W
	Sampling Point:	MW-1						Sample QC Type (SACode): CS
	Sampled By:	TRCI						Cooler ID:
0916750-03	COC Number:	---		12/15/2009 20:55	12/15/2009 08:56	---	Water	Global ID: T0600101450
	Project Number:	3292						Location ID (FieldPoint): MW-2
	Sampling Location:	---						Matrix: W
	Sampling Point:	MW-2						Sample QC Type (SACode): CS
	Sampled By:	TRCI						Cooler ID:
0916750-05	COC Number:	---		12/15/2009 20:55	12/15/2009 09:57	---	Water	Global ID: T0600101450
	Project Number:	3292						Location ID (FieldPoint): MW-7
	Sampling Location:	---						Matrix: W
	Sampling Point:	MW-7						Sample QC Type (SACode): CS
	Sampled By:	TRCI						Cooler ID:



TRC
123 Technology Drive
Irvine, CA 92618

Project: 3292
Project Number: 4510939445
Project Manager: Anju Farfan

Reported: 12/21/2009 15:26

Laboratory / Client Sample Cross Reference

Laboratory	Client Sample Information			Receive Date:	Sampling Date:	Sample Depth:	Sample Matrix:	Delivery Work Order:
0916750-06	COC Number:	---		12/15/2009 20:55	12/15/2009 10:23	---	Water	Global ID: T0600101450
	Project Number:	3292						Location ID (FieldPoint): MW-9
	Sampling Location:	---						Matrix: W
	Sampling Point:	MW-9						Sample QC Type (SACode): CS
	Sampled By:	TRCI						Cooler ID:
0916750-07	COC Number:	---		12/15/2009 20:55	12/15/2009 10:50	---	Water	Global ID: T0600101450
	Project Number:	3292						Location ID (FieldPoint): MW-8
	Sampling Location:	---						Matrix: W
	Sampling Point:	MW-8						Sample QC Type (SACode): CS
	Sampled By:	TRCI						Cooler ID:
0916750-08	COC Number:	---		12/15/2009 20:55	12/15/2009 11:12	---	Water	Global ID: T0600101450
	Project Number:	3292						Location ID (FieldPoint): MW-10
	Sampling Location:	---						Matrix: W
	Sampling Point:	MW-10						Sample QC Type (SACode): CS
	Sampled By:	TRCI						Cooler ID:
0916750-09	COC Number:	---		12/15/2009 20:55	12/15/2009 11:35	---	Water	Global ID: T0600101450
	Project Number:	3292						Location ID (FieldPoint): MW-3(SP)
	Sampling Location:	---						Matrix: W
	Sampling Point:	MW-3(SP)						Sample QC Type (SACode): CS
	Sampled By:	TRCI						Cooler ID:



TRC
123 Technology Drive
Irvine, CA 92618

Project: 3292
Project Number: 4510939445
Project Manager: Anju Farfan

Reported: 12/21/2009 15:26

Laboratory / Client Sample Cross Reference

Laboratory	Client Sample Information					
0916750-10	COC Number:	---		Receive Date:	12/15/2009 20:55	Delivery Work Order:
	Project Number:	3292		Sampling Date:	12/15/2009 11:56	Global ID: T0600101450
	Sampling Location:	---		Sample Depth:	---	Location ID (FieldPoint): MW-2(SP)
	Sampling Point:	MW-2(SP)		Sample Matrix:	Water	Matrix: W
	Sampled By:	TRCI				Sample QC Type (SACode): CS
						Cooler ID:
0916750-11	COC Number:	---		Receive Date:	12/15/2009 20:55	Delivery Work Order:
	Project Number:	3292		Sampling Date:	12/15/2009 12:20	Global ID: T0600101450
	Sampling Location:	---		Sample Depth:	---	Location ID (FieldPoint): MW-11
	Sampling Point:	MW-11		Sample Matrix:	Water	Matrix: W
	Sampled By:	TRCI				Sample QC Type (SACode): CS
						Cooler ID:

TRC
123 Technology Drive
Irvine, CA 92618

Project: 3292
Project Number: 4510939445
Project Manager: Anju Farfan

Reported: 12/21/2009 15:26

Volatile Organic Analysis (EPA Method 8260)

BCL Sample ID:	0916750-01		Client Sample Name:	3292, MW-5, 12/15/2009 8:09:00AM									
Constituent	Result	Units	PQL	Method	Prep Date	Run Date/Time	Analyst	Instru-ment ID	Dilution	QC Batch ID	MB Bias	Lab Quals	
Benzene	ND	ug/L	0.50	EPA-8260	12/16/09	12/17/09 06:29	SVM	MS-V9	1	BSL1167	ND		
Ethylbenzene	770	ug/L	10	EPA-8260	12/16/09	12/18/09 04:04	SVM	MS-V9	20	BSL1167	ND	A01	
Methyl t-butyl ether	ND	ug/L	0.50	EPA-8260	12/16/09	12/17/09 06:29	SVM	MS-V9	1	BSL1167	ND		
Toluene	ND	ug/L	0.50	EPA-8260	12/16/09	12/17/09 06:29	SVM	MS-V9	1	BSL1167	ND		
Total Xylenes	2.8	ug/L	1.0	EPA-8260	12/16/09	12/17/09 06:29	SVM	MS-V9	1	BSL1167	ND		
Ethanol	ND	ug/L	250	EPA-8260	12/16/09	12/17/09 06:29	SVM	MS-V9	1	BSL1167	ND		
Total Purgeable Petroleum Hydrocarbons	32000	ug/L	1000	Luft-GC/MS	12/16/09	12/18/09 04:04	SVM	MS-V9	20	BSL1167	ND	A01	
1,2-Dichloroethane-d4 (Surrogate)	123	%	76 - 114 (LCL - UCL)	EPA-8260	12/16/09	12/17/09 06:29	SVM	MS-V9	1	BSL1167		S09	
1,2-Dichloroethane-d4 (Surrogate)	100	%	76 - 114 (LCL - UCL)	EPA-8260	12/16/09	12/18/09 04:04	SVM	MS-V9	20	BSL1167			
Toluene-d8 (Surrogate)	120	%	88 - 110 (LCL - UCL)	EPA-8260	12/16/09	12/17/09 06:29	SVM	MS-V9	1	BSL1167		S09	
Toluene-d8 (Surrogate)	102	%	88 - 110 (LCL - UCL)	EPA-8260	12/16/09	12/18/09 04:04	SVM	MS-V9	20	BSL1167			
4-Bromofluorobenzene (Surrogate)	94.9	%	86 - 115 (LCL - UCL)	EPA-8260	12/16/09	12/17/09 06:29	SVM	MS-V9	1	BSL1167			
4-Bromofluorobenzene (Surrogate)	99.0	%	86 - 115 (LCL - UCL)	EPA-8260	12/16/09	12/18/09 04:04	SVM	MS-V9	20	BSL1167			

TRC
123 Technology Drive
Irvine, CA 92618

Project: 3292
Project Number: 4510939445
Project Manager: Anju Farfan

Reported: 12/21/2009 15:26

Volatile Organic Analysis (EPA Method 8260)

BCL Sample ID:	0916750-02		Client Sample Name:	3292, MW-1, 12/15/2009 8:34:00AM									
Constituent	Result	Units	PQL	Method	Prep Date	Run Date/Time	Analyst	Instrument ID	Dilution	QC Batch ID	MB Bias	Lab Quals	
Benzene	ND	ug/L	0.50	EPA-8260	12/16/09	12/17/09 06:03	SVM	MS-V9	1	BSL1167	ND		
Ethylbenzene	3.0	ug/L	0.50	EPA-8260	12/16/09	12/17/09 06:03	SVM	MS-V9	1	BSL1167	ND		
Methyl t-butyl ether	15	ug/L	0.50	EPA-8260	12/16/09	12/17/09 06:03	SVM	MS-V9	1	BSL1167	ND		
Toluene	ND	ug/L	0.50	EPA-8260	12/16/09	12/17/09 06:03	SVM	MS-V9	1	BSL1167	ND		
Total Xylenes	ND	ug/L	1.0	EPA-8260	12/16/09	12/17/09 06:03	SVM	MS-V9	1	BSL1167	ND		
Ethanol	ND	ug/L	250	EPA-8260	12/16/09	12/17/09 06:03	SVM	MS-V9	1	BSL1167	ND		
Total Purgeable Petroleum Hydrocarbons	4100	ug/L	500	Luft-GC/MS	12/16/09	12/18/09 05:22	SVM	MS-V9	10	BSL1167	ND	A01	
1,2-Dichloroethane-d4 (Surrogate)	109	%	76 - 114 (LCL - UCL)	EPA-8260	12/16/09	12/17/09 06:03	SVM	MS-V9	1	BSL1167			
1,2-Dichloroethane-d4 (Surrogate)	97.3	%	76 - 114 (LCL - UCL)	EPA-8260	12/16/09	12/18/09 05:22	SVM	MS-V9	10	BSL1167			
Toluene-d8 (Surrogate)	102	%	88 - 110 (LCL - UCL)	EPA-8260	12/16/09	12/18/09 05:22	SVM	MS-V9	10	BSL1167			
Toluene-d8 (Surrogate)	112	%	88 - 110 (LCL - UCL)	EPA-8260	12/16/09	12/17/09 06:03	SVM	MS-V9	1	BSL1167		S09	
4-Bromofluorobenzene (Surrogate)	98.2	%	86 - 115 (LCL - UCL)	EPA-8260	12/16/09	12/17/09 06:03	SVM	MS-V9	1	BSL1167			
4-Bromofluorobenzene (Surrogate)	100	%	86 - 115 (LCL - UCL)	EPA-8260	12/16/09	12/18/09 05:22	SVM	MS-V9	10	BSL1167			



TRC
123 Technology Drive
Irvine, CA 92618

Project: 3292
Project Number: 4510939445
Project Manager: Anju Farfan

Reported: 12/21/2009 15:26

Volatile Organic Analysis (EPA Method 8260)

BCL Sample ID:	0916750-03		Client Sample Name:	3292, MW-2, 12/15/2009 8:56:00AM								
Constituent	Result	Units	PQL	Method	Prep Date	Run Date/Time	Analyst	Instru-ment ID	Dilution	QC Batch ID	MB Bias	Lab Quals
Benzene	ND	ug/L	0.50	EPA-8260	12/16/09	12/17/09 05:37	SVM	MS-V9	1	BSL1167	ND	
Ethylbenzene	ND	ug/L	0.50	EPA-8260	12/16/09	12/17/09 05:37	SVM	MS-V9	1	BSL1167	ND	
Methyl t-butyl ether	ND	ug/L	0.50	EPA-8260	12/16/09	12/17/09 05:37	SVM	MS-V9	1	BSL1167	ND	
Toluene	ND	ug/L	0.50	EPA-8260	12/16/09	12/17/09 05:37	SVM	MS-V9	1	BSL1167	ND	
Total Xylenes	ND	ug/L	1.0	EPA-8260	12/16/09	12/17/09 05:37	SVM	MS-V9	1	BSL1167	ND	
Ethanol	ND	ug/L	250	EPA-8260	12/16/09	12/17/09 05:37	SVM	MS-V9	1	BSL1167	ND	
Total Purgeable Petroleum Hydrocarbons	1700	ug/L	50	Luft-GC/MS	12/16/09	12/17/09 05:37	SVM	MS-V9	1	BSL1167	ND	
1,2-Dichloroethane-d4 (Surrogate)	105	%	76 - 114 (LCL - UCL)	EPA-8260	12/16/09	12/17/09 05:37	SVM	MS-V9	1	BSL1167		
Toluene-d8 (Surrogate)	105	%	88 - 110 (LCL - UCL)	EPA-8260	12/16/09	12/17/09 05:37	SVM	MS-V9	1	BSL1167		
4-Bromofluorobenzene (Surrogate)	94.5	%	86 - 115 (LCL - UCL)	EPA-8260	12/16/09	12/17/09 05:37	SVM	MS-V9	1	BSL1167		



TRC
123 Technology Drive
Irvine, CA 92618

Project: 3292
Project Number: 4510939445
Project Manager: Anju Farfan

Reported: 12/21/2009 15:26

Volatile Organic Analysis (EPA Method 8260)

BCL Sample ID:	0916750-05		Client Sample Name:	3292, MW-7, 12/15/2009 9:57:00AM									
Constituent	Result	Units	PQL	Method	Prep Date	Run Date/Time	Analyst	Instrument ID	Dilution	QC Batch ID	MB Bias	Lab Quals	
Benzene	0.93	ug/L	0.50	EPA-8260	12/17/09	12/17/09 20:17	SVM	MS-V9	1	BSL1080	ND		
Ethylbenzene	250	ug/L	2.5	EPA-8260	12/17/09	12/18/09 07:57	SVM	MS-V9	5	BSL1080	ND	A01	
Methyl t-butyl ether	ND	ug/L	0.50	EPA-8260	12/17/09	12/17/09 20:17	SVM	MS-V9	1	BSL1080	ND		
Toluene	1.5	ug/L	0.50	EPA-8260	12/17/09	12/17/09 20:17	SVM	MS-V9	1	BSL1080	ND		
Total Xylenes	10	ug/L	1.0	EPA-8260	12/17/09	12/17/09 20:17	SVM	MS-V9	1	BSL1080	ND		
Ethanol	ND	ug/L	250	EPA-8260	12/17/09	12/17/09 20:17	SVM	MS-V9	1	BSL1080	ND		
Total Purgeable Petroleum Hydrocarbons	4100	ug/L	250	Luft-GC/MS	12/17/09	12/18/09 07:57	SVM	MS-V9	5	BSL1080	ND	A01	
1,2-Dichloroethane-d4 (Surrogate)	98.8	%	76 - 114 (LCL - UCL)	EPA-8260	12/17/09	12/18/09 07:57	SVM	MS-V9	5	BSL1080			
1,2-Dichloroethane-d4 (Surrogate)	113	%	76 - 114 (LCL - UCL)	EPA-8260	12/17/09	12/17/09 20:17	SVM	MS-V9	1	BSL1080			
Toluene-d8 (Surrogate)	109	%	88 - 110 (LCL - UCL)	EPA-8260	12/17/09	12/17/09 20:17	SVM	MS-V9	1	BSL1080			
Toluene-d8 (Surrogate)	103	%	88 - 110 (LCL - UCL)	EPA-8260	12/17/09	12/18/09 07:57	SVM	MS-V9	5	BSL1080			
4-Bromofluorobenzene (Surrogate)	97.5	%	86 - 115 (LCL - UCL)	EPA-8260	12/17/09	12/18/09 07:57	SVM	MS-V9	5	BSL1080			
4-Bromofluorobenzene (Surrogate)	99.2	%	86 - 115 (LCL - UCL)	EPA-8260	12/17/09	12/17/09 20:17	SVM	MS-V9	1	BSL1080			



TRC
123 Technology Drive
Irvine, CA 92618

Project: 3292
Project Number: 4510939445
Project Manager: Anju Farfan

Reported: 12/21/2009 15:26

Volatile Organic Analysis (EPA Method 8260)

BCL Sample ID: 0916750-06		Client Sample Name: 3292, MW-9, 12/15/2009 10:23:00AM										
Constituent	Result	Units	PQL	Method	Prep Date	Run Date/Time	Analyst	Instru-ment ID	Dilution	QC Batch ID	MB Bias	Lab Quals
Benzene	ND	ug/L	0.50	EPA-8260	12/17/09	12/18/09 20:57	SVM	MS-V9	1	BSL1080	ND	
Ethylbenzene	ND	ug/L	0.50	EPA-8260	12/17/09	12/18/09 20:57	SVM	MS-V9	1	BSL1080	ND	
Methyl t-butyl ether	ND	ug/L	0.50	EPA-8260	12/17/09	12/18/09 20:57	SVM	MS-V9	1	BSL1080	ND	
Toluene	ND	ug/L	0.50	EPA-8260	12/17/09	12/18/09 20:57	SVM	MS-V9	1	BSL1080	ND	
Total Xylenes	ND	ug/L	1.0	EPA-8260	12/17/09	12/18/09 20:57	SVM	MS-V9	1	BSL1080	ND	
Ethanol	ND	ug/L	250	EPA-8260	12/17/09	12/18/09 20:57	SVM	MS-V9	1	BSL1080	ND	
Total Purgeable Petroleum Hydrocarbons	150	ug/L	50	Luft-GC/MS	12/17/09	12/18/09 20:57	SVM	MS-V9	1	BSL1080	ND	
1,2-Dichloroethane-d4 (Surrogate)	111	%	76 - 114 (LCL - UCL)	EPA-8260	12/17/09	12/18/09 20:57	SVM	MS-V9	1	BSL1080		
Toluene-d8 (Surrogate)	106	%	88 - 110 (LCL - UCL)	EPA-8260	12/17/09	12/18/09 20:57	SVM	MS-V9	1	BSL1080		
4-Bromofluorobenzene (Surrogate)	94.7	%	86 - 115 (LCL - UCL)	EPA-8260	12/17/09	12/18/09 20:57	SVM	MS-V9	1	BSL1080		



TRC
123 Technology Drive
Irvine, CA 92618

Project: 3292
Project Number: 4510939445
Project Manager: Anju Farfan

Reported: 12/21/2009 15:26

Volatile Organic Analysis (EPA Method 8260)

BCL Sample ID:	0916750-07		Client Sample Name:	3292, MW-8, 12/15/2009 10:50:00AM								
Constituent	Result	Units	PQL	Method	Prep Date	Run Date/Time	Analyst	Instrument ID	Dilution	QC Batch ID	MB Bias	Lab Quals
Benzene	ND	ug/L	0.50	EPA-8260	12/17/09	12/17/09 23:45	SVM	MS-V9	1	BSL1080	ND	
Ethylbenzene	ND	ug/L	0.50	EPA-8260	12/17/09	12/17/09 23:45	SVM	MS-V9	1	BSL1080	ND	
Methyl t-butyl ether	ND	ug/L	0.50	EPA-8260	12/17/09	12/17/09 23:45	SVM	MS-V9	1	BSL1080	ND	
Toluene	ND	ug/L	0.50	EPA-8260	12/17/09	12/17/09 23:45	SVM	MS-V9	1	BSL1080	ND	
Total Xylenes	ND	ug/L	1.0	EPA-8260	12/17/09	12/17/09 23:45	SVM	MS-V9	1	BSL1080	ND	
Ethanol	ND	ug/L	250	EPA-8260	12/17/09	12/17/09 23:45	SVM	MS-V9	1	BSL1080	ND	
Total Purgeable Petroleum Hydrocarbons	230	ug/L	50	Luft-GC/MS	12/17/09	12/17/09 23:45	SVM	MS-V9	1	BSL1080	ND	
1,2-Dichloroethane-d4 (Surrogate)	103	%	76 - 114 (LCL - UCL)	EPA-8260	12/17/09	12/17/09 23:45	SVM	MS-V9	1	BSL1080		
Toluene-d8 (Surrogate)	100	%	88 - 110 (LCL - UCL)	EPA-8260	12/17/09	12/17/09 23:45	SVM	MS-V9	1	BSL1080		
4-Bromofluorobenzene (Surrogate)	94.8	%	86 - 115 (LCL - UCL)	EPA-8260	12/17/09	12/17/09 23:45	SVM	MS-V9	1	BSL1080		



TRC
123 Technology Drive
Irvine, CA 92618

Project: 3292
Project Number: 4510939445
Project Manager: Anju Farfan

Reported: 12/21/2009 15:26

Volatile Organic Analysis (EPA Method 8260)

BCL Sample ID:	0916750-08												
Client Sample Name:	3292, MW-10, 12/15/2009 11:12:00AM												
Constituent	Result	Units	PQL	Method	Prep Date	Run Date/Time	Analyst	Instrument ID	Dilution	QC Batch ID	MB Bias	Lab Quals	
Benzene	0.86	ug/L	0.50	EPA-8260	12/16/09	12/17/09 05:11	SVM	MS-V9	1	BSL1167	ND		
Ethylbenzene	ND	ug/L	0.50	EPA-8260	12/16/09	12/17/09 05:11	SVM	MS-V9	1	BSL1167	ND		
Methyl t-butyl ether	ND	ug/L	0.50	EPA-8260	12/16/09	12/17/09 05:11	SVM	MS-V9	1	BSL1167	ND		
Toluene	ND	ug/L	0.50	EPA-8260	12/16/09	12/17/09 05:11	SVM	MS-V9	1	BSL1167	ND		
Total Xylenes	ND	ug/L	1.0	EPA-8260	12/16/09	12/17/09 05:11	SVM	MS-V9	1	BSL1167	ND		
Ethanol	ND	ug/L	250	EPA-8260	12/16/09	12/17/09 05:11	SVM	MS-V9	1	BSL1167	ND		
Total Purgeable Petroleum Hydrocarbons	4300	ug/L	500	Luft-GC/MS	12/16/09	12/18/09 04:56	SVM	MS-V9	10	BSL1167	ND	A01	
1,2-Dichloroethane-d4 (Surrogate)	99.9	%	76 - 114 (LCL - UCL)	EPA-8260	12/16/09	12/18/09 04:56	SVM	MS-V9	10	BSL1167			
1,2-Dichloroethane-d4 (Surrogate)	114	%	76 - 114 (LCL - UCL)	EPA-8260	12/16/09	12/17/09 05:11	SVM	MS-V9	1	BSL1167			
Toluene-d8 (Surrogate)	104	%	88 - 110 (LCL - UCL)	EPA-8260	12/16/09	12/18/09 04:56	SVM	MS-V9	10	BSL1167			
Toluene-d8 (Surrogate)	114	%	88 - 110 (LCL - UCL)	EPA-8260	12/16/09	12/17/09 05:11	SVM	MS-V9	1	BSL1167		S09	
4-Bromofluorobenzene (Surrogate)	96.6	%	86 - 115 (LCL - UCL)	EPA-8260	12/16/09	12/17/09 05:11	SVM	MS-V9	1	BSL1167			
4-Bromofluorobenzene (Surrogate)	98.0	%	86 - 115 (LCL - UCL)	EPA-8260	12/16/09	12/18/09 04:56	SVM	MS-V9	10	BSL1167			



TRC
123 Technology Drive
Irvine, CA 92618

Project: 3292
Project Number: 4510939445
Project Manager: Anju Farfan

Reported: 12/21/2009 15:26

Volatile Organic Analysis (EPA Method 8260)

BCL Sample ID: 0916750-09		Client Sample Name: 3292, MW-3(SP), 12/15/2009 11:35:00AM										
Constituent	Result	Units	PQL	Method	Prep Date	Run Date/Time	Analyst	Instru-ment ID	Dilution	QC Batch ID	MB Bias	Lab Quals
Benzene	ND	ug/L	0.50	EPA-8260	12/17/09	12/18/09 00:11	SVM	MS-V9	1	BSL1167	ND	
Ethylbenzene	ND	ug/L	0.50	EPA-8260	12/17/09	12/18/09 00:11	SVM	MS-V9	1	BSL1167	ND	
Methyl t-butyl ether	ND	ug/L	0.50	EPA-8260	12/17/09	12/18/09 00:11	SVM	MS-V9	1	BSL1167	ND	
Toluene	ND	ug/L	0.50	EPA-8260	12/17/09	12/18/09 00:11	SVM	MS-V9	1	BSL1167	ND	
Total Xylenes	ND	ug/L	1.0	EPA-8260	12/17/09	12/18/09 00:11	SVM	MS-V9	1	BSL1167	ND	
Ethanol	ND	ug/L	250	EPA-8260	12/17/09	12/18/09 00:11	SVM	MS-V9	1	BSL1167	ND	
Total Purgeable Petroleum Hydrocarbons	1900	ug/L	50	Luft-GC/MS	12/17/09	12/18/09 00:11	SVM	MS-V9	1	BSL1167	ND	
1,2-Dichloroethane-d4 (Surrogate)	108	%	76 - 114 (LCL - UCL)	EPA-8260	12/17/09	12/18/09 00:11	SVM	MS-V9	1	BSL1167		
Toluene-d8 (Surrogate)	109	%	88 - 110 (LCL - UCL)	EPA-8260	12/17/09	12/18/09 00:11	SVM	MS-V9	1	BSL1167		
4-Bromofluorobenzene (Surrogate)	95.1	%	86 - 115 (LCL - UCL)	EPA-8260	12/17/09	12/18/09 00:11	SVM	MS-V9	1	BSL1167		



TRC
123 Technology Drive
Irvine, CA 92618

Project: 3292
Project Number: 4510939445
Project Manager: Anju Farfan

Reported: 12/21/2009 15:26

Volatile Organic Analysis (EPA Method 8260)

BCL Sample ID: 0916750-10		Client Sample Name: 3292, MW-2(SP), 12/15/2009 11:56:00AM										
Constituent	Result	Units	PQL	Method	Prep Date	Run Date/Time	Analyst	Instru-ment ID	Dilution	QC Batch ID	MB Bias	Lab Quals
Benzene	ND	ug/L	0.50	EPA-8260	12/17/09	12/18/09 00:36	SVM	MS-V9	1	BSL1167	ND	
Ethylbenzene	ND	ug/L	0.50	EPA-8260	12/17/09	12/18/09 00:36	SVM	MS-V9	1	BSL1167	ND	
Methyl t-butyl ether	1.0	ug/L	0.50	EPA-8260	12/17/09	12/18/09 00:36	SVM	MS-V9	1	BSL1167	ND	
Toluene	ND	ug/L	0.50	EPA-8260	12/17/09	12/18/09 00:36	SVM	MS-V9	1	BSL1167	ND	
Total Xylenes	ND	ug/L	1.0	EPA-8260	12/17/09	12/18/09 00:36	SVM	MS-V9	1	BSL1167	ND	
Ethanol	ND	ug/L	250	EPA-8260	12/17/09	12/18/09 00:36	SVM	MS-V9	1	BSL1167	ND	
Total Purgeable Petroleum Hydrocarbons	91	ug/L	50	Luft-GC/MS	12/17/09	12/18/09 00:36	SVM	MS-V9	1	BSL1167	ND	
1,2-Dichloroethane-d4 (Surrogate)	96.7	%	76 - 114 (LCL - UCL)	EPA-8260	12/17/09	12/18/09 00:36	SVM	MS-V9	1	BSL1167		
Toluene-d8 (Surrogate)	100	%	88 - 110 (LCL - UCL)	EPA-8260	12/17/09	12/18/09 00:36	SVM	MS-V9	1	BSL1167		
4-Bromofluorobenzene (Surrogate)	92.8	%	86 - 115 (LCL - UCL)	EPA-8260	12/17/09	12/18/09 00:36	SVM	MS-V9	1	BSL1167		



TRC
123 Technology Drive
Irvine, CA 92618

Project: 3292
Project Number: 4510939445
Project Manager: Anju Farfan

Reported: 12/21/2009 15:26

Volatile Organic Analysis (EPA Method 8260)

BCL Sample ID:	0916750-11		Client Sample Name:	3292, MW-11, 12/15/2009 12:20:00PM								
Constituent	Result	Units	PQL	Method	Prep Date	Run Date/Time	Analyst	Instrument ID	Dilution	QC Batch ID	MB Bias	Lab Quals
Benzene	ND	ug/L	0.50	EPA-8260	12/17/09	12/18/09 01:02	SVM	MS-V9	1	BSL1167	ND	
Ethylbenzene	ND	ug/L	0.50	EPA-8260	12/17/09	12/18/09 01:02	SVM	MS-V9	1	BSL1167	ND	
Methyl t-butyl ether	19	ug/L	0.50	EPA-8260	12/17/09	12/18/09 01:02	SVM	MS-V9	1	BSL1167	ND	
Toluene	ND	ug/L	0.50	EPA-8260	12/17/09	12/18/09 01:02	SVM	MS-V9	1	BSL1167	ND	
Total Xylenes	ND	ug/L	1.0	EPA-8260	12/17/09	12/18/09 01:02	SVM	MS-V9	1	BSL1167	ND	
Ethanol	ND	ug/L	250	EPA-8260	12/17/09	12/18/09 01:02	SVM	MS-V9	1	BSL1167	ND	
Total Purgeable Petroleum Hydrocarbons	810	ug/L	50	Luft-GC/MS	12/17/09	12/18/09 01:02	SVM	MS-V9	1	BSL1167	ND	
1,2-Dichloroethane-d4 (Surrogate)	102	%	76 - 114 (LCL - UCL)	EPA-8260	12/17/09	12/18/09 01:02	SVM	MS-V9	1	BSL1167		
Toluene-d8 (Surrogate)	103	%	88 - 110 (LCL - UCL)	EPA-8260	12/17/09	12/18/09 01:02	SVM	MS-V9	1	BSL1167		
4-Bromofluorobenzene (Surrogate)	97.8	%	86 - 115 (LCL - UCL)	EPA-8260	12/17/09	12/18/09 01:02	SVM	MS-V9	1	BSL1167		



TRC
123 Technology Drive
Irvine, CA 92618

Project: 3292
Project Number: 4510939445
Project Manager: Anju Farfan

Reported: 12/21/2009 15:26

Volatile Organic Analysis (EPA Method 8260)

Quality Control Report - Precision & Accuracy

Constituent	Batch ID	QC Sample Type	Source Sample ID	Source Result	Result	Spike Added	Units	RPD	Percent Recovery	Control Limits		Lab Quals
										RPD	Percent Recovery	
Benzene	BSL1080	Matrix Spike	0916229-03	ND	26.044	25.000	ug/L		104		70 - 130	
		Matrix Spike Duplicate	0916229-03	ND	25.413	25.000	ug/L	2.5	102	20	70 - 130	
Toluene	BSL1080	Matrix Spike	0916229-03	ND	26.454	25.000	ug/L		106		70 - 130	
		Matrix Spike Duplicate	0916229-03	ND	26.495	25.000	ug/L	0.2	106	20	70 - 130	
1,2-Dichloroethane-d4 (Surrogate)	BSL1080	Matrix Spike	0916229-03	ND	9.9212	10.000	ug/L		99.2		76 - 114	
		Matrix Spike Duplicate	0916229-03	ND	10.035	10.000	ug/L		100		76 - 114	
Toluene-d8 (Surrogate)	BSL1080	Matrix Spike	0916229-03	ND	9.8740	10.000	ug/L		98.7		88 - 110	
		Matrix Spike Duplicate	0916229-03	ND	10.239	10.000	ug/L		102		88 - 110	
4-Bromofluorobenzene (Surrogate)	BSL1080	Matrix Spike	0916229-03	ND	9.5837	10.000	ug/L		95.8		86 - 115	
		Matrix Spike Duplicate	0916229-03	ND	9.6969	10.000	ug/L		97.0		86 - 115	
Benzene	BSL1167	Matrix Spike	0916697-01	ND	24.825	25.000	ug/L		99.3		70 - 130	
		Matrix Spike Duplicate	0916697-01	ND	25.149	25.000	ug/L	1.3	101	20	70 - 130	
Toluene	BSL1167	Matrix Spike	0916697-01	ND	25.360	25.000	ug/L		101		70 - 130	
		Matrix Spike Duplicate	0916697-01	ND	26.430	25.000	ug/L	4.1	106	20	70 - 130	
1,2-Dichloroethane-d4 (Surrogate)	BSL1167	Matrix Spike	0916697-01	ND	10.940	10.000	ug/L		109		76 - 114	
		Matrix Spike Duplicate	0916697-01	ND	10.435	10.000	ug/L		104		76 - 114	
Toluene-d8 (Surrogate)	BSL1167	Matrix Spike	0916697-01	ND	10.121	10.000	ug/L		101		88 - 110	
		Matrix Spike Duplicate	0916697-01	ND	10.290	10.000	ug/L		103		88 - 110	
4-Bromofluorobenzene (Surrogate)	BSL1167	Matrix Spike	0916697-01	ND	9.6779	10.000	ug/L		96.8		86 - 115	
		Matrix Spike Duplicate	0916697-01	ND	9.7722	10.000	ug/L		97.7		86 - 115	

TRC
123 Technology Drive
Irvine, CA 92618

Project: 3292
Project Number: 4510939445
Project Manager: Anju Farfan

Reported: 12/21/2009 15:26

Volatile Organic Analysis (EPA Method 8260)

Quality Control Report - Laboratory Control Sample

Constituent	Batch ID	QC Sample ID	QC Type	Result	Spike Level	PQL	Units	Percent Recovery	RPD	Control Limits		Lab Quals
										Percent Recovery	RPD	
Benzene	BSL1080	BSL1080-BS1	LCS	25.189	25.000	0.50	ug/L	101		70 - 130		
Toluene	BSL1080	BSL1080-BS1	LCS	26.254	25.000	0.50	ug/L	105		70 - 130		
1,2-Dichloroethane-d4 (Surrogate)	BSL1080	BSL1080-BS1	LCS	10.233	10.000		ug/L	102		76 - 114		
Toluene-d8 (Surrogate)	BSL1080	BSL1080-BS1	LCS	10.020	10.000		ug/L	100		88 - 110		
4-Bromofluorobenzene (Surrogate)	BSL1080	BSL1080-BS1	LCS	9.6365	10.000		ug/L	96.4		86 - 115		
Benzene	BSL1167	BSL1167-BS1	LCS	24.816	25.000	0.50	ug/L	99.3		70 - 130		
Toluene	BSL1167	BSL1167-BS1	LCS	26.267	25.000	0.50	ug/L	105		70 - 130		
1,2-Dichloroethane-d4 (Surrogate)	BSL1167	BSL1167-BS1	LCS	10.546	10.000		ug/L	105		76 - 114		
Toluene-d8 (Surrogate)	BSL1167	BSL1167-BS1	LCS	10.039	10.000		ug/L	100		88 - 110		
4-Bromofluorobenzene (Surrogate)	BSL1167	BSL1167-BS1	LCS	9.8503	10.000		ug/L	98.5		86 - 115		



TRC
123 Technology Drive
Irvine, CA 92618

Project: 3292
Project Number: 4510939445
Project Manager: Anju Farfan

Reported: 12/21/2009 15:26

Volatile Organic Analysis (EPA Method 8260)

Quality Control Report - Method Blank Analysis

Constituent	Batch ID	QC Sample ID	MB Result	Units	PQL	MDL	Lab Quals
Benzene	BSL1080	BSL1080-BLK1	ND	ug/L	0.50		
Ethylbenzene	BSL1080	BSL1080-BLK1	ND	ug/L	0.50		
Methyl t-butyl ether	BSL1080	BSL1080-BLK1	ND	ug/L	0.50		
Toluene	BSL1080	BSL1080-BLK1	ND	ug/L	0.50		
Total Xylenes	BSL1080	BSL1080-BLK1	ND	ug/L	1.0		
Ethanol	BSL1080	BSL1080-BLK1	ND	ug/L	250		
Total Purgeable Petroleum Hydrocarbons	BSL1080	BSL1080-BLK1	ND	ug/L	50		
1,2-Dichloroethane-d4 (Surrogate)	BSL1080	BSL1080-BLK1	101	%	76 - 114 (LCL - UCL)		
Toluene-d8 (Surrogate)	BSL1080	BSL1080-BLK1	99.3	%	88 - 110 (LCL - UCL)		
4-Bromofluorobenzene (Surrogate)	BSL1080	BSL1080-BLK1	97.6	%	86 - 115 (LCL - UCL)		
Benzene	BSL1167	BSL1167-BLK1	ND	ug/L	0.50		
Ethylbenzene	BSL1167	BSL1167-BLK1	ND	ug/L	0.50		
Methyl t-butyl ether	BSL1167	BSL1167-BLK1	ND	ug/L	0.50		
Toluene	BSL1167	BSL1167-BLK1	ND	ug/L	0.50		
Total Xylenes	BSL1167	BSL1167-BLK1	ND	ug/L	1.0		
Ethanol	BSL1167	BSL1167-BLK1	ND	ug/L	250		
Total Purgeable Petroleum Hydrocarbons	BSL1167	BSL1167-BLK1	ND	ug/L	50		
1,2-Dichloroethane-d4 (Surrogate)	BSL1167	BSL1167-BLK1	99.9	%	76 - 114 (LCL - UCL)		
Toluene-d8 (Surrogate)	BSL1167	BSL1167-BLK1	102	%	88 - 110 (LCL - UCL)		
4-Bromofluorobenzene (Surrogate)	BSL1167	BSL1167-BLK1	97.5	%	86 - 115 (LCL - UCL)		



TRC
123 Technology Drive
Irvine, CA 92618

Project: 3292
Project Number: 4510939445
Project Manager: Anju Farfan

Reported: 12/21/2009 15:26

Notes And Definitions

- MDL Method Detection Limit
- ND Analyte Not Detected at or above the reporting limit
- PQL Practical Quantitation Limit
- RPD Relative Percent Difference
- A01 PQL's and MDL's are raised due to sample dilution.
- S09 The surrogate recovery on the sample for this compound was not within the control limits.

Submission #: 179110750

SHIPPING INFORMATION

Federal Express UPS Hand Delivery BC Lab Field Service Other (Specify) _____

SHIPPING CONTAINER

Ice Chest None Box Other (Specify) _____

Refrigerant: Ice Blue Ice None Other Comments: _____

Custody Seals Ice Chest Containers None Comments: _____
Intact? Yes No Intact? Yes No

All samples received? Yes No All samples containers intact? Yes No Description(s) match COC? Yes No

COC Received

YES NO

Emissivity: 0.98 Container: VOA Thermometer ID: TW080

Temperature: A 0.8 °C / C 0.8 °C

Date/Time 12-15-09 2101

Analyst Init JKN

SAMPLE CONTAINERS	SAMPLE NUMBERS									
	1	2	3	4	5	6	7	8	9	10
QT GENERAL MINERAL/ GENERAL PHYSICAL										
PT PE UNPRESERVED										
QT INORGANIC CHEMICAL METALS										
PT INORGANIC CHEMICAL METALS										
PT CYANIDE										
PT NITROGEN FORMS										
PT TOTAL SULFIDE										
2oz. NITRATE / NITRITE										
PT TOTAL ORGANIC CARBON										
PT TOX										
PT CHEMICAL OXYGEN DEMAND										
PTA PHENOLICS										
40ml VOA VIAL TRAVEL BLANK										
40ml VOA VIAL	A.3	A.3	A.3	A.3	A.3	A.3	A.3	A.3	A.3	A.3
QT EPA 413.1, 413.2, 418.1										
PT ODOR										
RADIOLOGICAL										
BACTERIOLOGICAL										
40 ml VOA VIAL- 504										
QT EPA 508/608/8080										
QT EPA 515.1/8150										
QT EPA 525										
QT EPA 525 TRAVEL BLANK										
100ml EPA 547										
100ml EPA 531.1										
QT EPA 548										
QT EPA 549										
QT EPA 632										
QT EPA 8015M										
QT AMBER										
8 OZ. JAR										
32 OZ. JAR										
SOIL SLEEVE										
PCB VIAL										
PLASTIC BAG										
FERROUS IRON										
ENCORE										

Comments:

Sample Numbering Completed By: FIMP

Date/Time: 12/15/09-1100

A = Actual / C = Corrected

Submission #: 19110750

SHIPPING INFORMATION
 Federal Express UPS Hand Delivery
 BC Lab Field Service Other (Specify) _____

SHIPPING CONTAINER
 Ice Chest None
 Box Other (Specify) _____

Refrigerant: Ice Blue Ice None Other Comments:

Custody Seals: Ice Chest Containers None Comments:
 Intact? Yes No Intact? Yes No

All samples received? Yes No All samples containers intact? Yes No Description(s) match COC? Yes No

COC Received
 YES NO

Emissivity: 0.98 Container: VOA Thermometer ID: TNO80
 Temperature: A 0.8 °C / C 08 °C

Date/Time 12-15-09²¹⁰¹
 Analyst Init JKW

SAMPLE CONTAINERS	SAMPLE NUMBERS									
	1	2	3	4	5	6	7	8	9	10
QT GENERAL MINERAL/ GENERAL PHYSICAL										
PT PE UNPRESERVED										
QT INORGANIC CHEMICAL METALS										
PT INORGANIC CHEMICAL METALS										
PT CYANIDE										
PT NITROGEN FORMS										
PT TOTAL SULFIDE										
2oz. NITRATE / NITRITE										
PT TOTAL ORGANIC CARBON										
PT TOX										
PT CHEMICAL OXYGEN DEMAND										
PTA PHENOLICS										
40ml VOA VIAL TRAVEL BLANK										
40ml VOA VIAL	A3	()	()	()	()	()	()	()	()	()
QT EPA 413.1, 413.2, 418.1										
PT ODOR										
RADIOLOGICAL										
BACTERIOLOGICAL										
40 ml VOA VIAL- 504										
QT EPA 508/608/8080										
QT EPA 515.1/8150										
QT EPA 525										
QT EPA 525 TRAVEL BLANK										
100ml EPA 547										
100ml EPA 531.1										
QT EPA 548										
QT EPA 549										
QT EPA 632										
QT EPA 8015M										
QT AMBER										
8 OZ. JAR										
32 OZ. JAR										
SOIL SLEEVE										
PCB VIAL										
PLASTIC BAG										
FERROUS IRON										
ENCORE										

Comments: _____
 Sample Numbering Completed By: AMB Date/Time: 12/15/09-1100
 A = Actual / C = Corrected

CHK BY *[Signature]* DISTRIBUTION

 SUB-OUT

BC LABORATORIES, INC.

4100 Atlas Court Bakersfield, CA 93308
 (661) 327-4911 FAX (661) 327-1918

CHAIN OF CUSTODY

Analysis Requested

#09110750

Bill to: Conoco Phillips/ TRC		Consultant Firm: TRC		MATRIX (GW) Ground-water (S) Soil (WW) Waste-water (SL) Sludge	BTEX/MTBE by 8021B, Gas by 8015	TPH GAS by 8015M	TPH DIESEL by 8015	8260 full list w/ oxygenates	BTEX/MTBE/OXYS BY 8260B	ETHANOL by 8260B	TPH -G by GC/MS	Turnaround Time Requested
Address: 15008 EAST 14 TH ST.		21 Technology Drive Irvine, CA 92618-2302 Attn: Anju Farfan										
City: San Leandro		4-digit site#: 3292										
State: CA Zip:		Workorder # 01160 -451093945										
Conoco Phillips Mgr: Ted moise		Project #: 165521										
		Sampler Name: JOE										
Lab#	Sample Description	Field Point Name	Date & Time Sampled									
-1		MW-5	12-15-09 0809	GW					X	X	X	STD
-2		MW-1	0834									
-3		MW-2	0856									
-4		MW-3	0918									
-5		MW-7	0957									
-6		MW-9	1023									
-7		MW-8	1050									
-8		MW-10	1112									
Comments: Run 8 oxys by 8260 on the highest 8260 MTBE hit				Relinquished by: (Signature) <i>[Signature]</i>				Received by: <i>[Signature]</i>		Date & Time: 12-15-09 1350		
GLOBAL ID: T0600101450				Relinquished by: (Signature) <i>[Signature]</i> 12/15/09				Received by: <i>[Signature]</i>		Date & Time: 12-15-09 1750		
				Relinquished by: (Signature) <i>[Signature]</i> 12-15-09 2055				Received by: <i>[Signature]</i>		Date & Time: 12/15 2006		

BC LABORATORIES, INC.

4100 Atlas Court Bakersfield, CA 93308
 (661) 327-4911 FAX (661) 327-1918

CHAIN OF CUSTODY

Analysis Requested

#09110750

Bill to: Conoco Phillips/ TRC		Consultant Firm: TRC		MATRIX (GW) Ground-water (S) Soil (WW) Waste-water (SL) Sludge	BTEX/MTBE by 8021B, Gas by 8015 TPH GAS by 8015M TPH DIESEL by 8015 8260 full list w/ oxygenates BTEX/MTBE/OXYS BY 8260B ETHANOL by 8260B TPH -G by GC/MS	Turnaround Time Requested
Address: 15008 East 14 TH ST.		21 Technology Drive Irvine, CA 92618-2302 Attn: Anju Farfan				
City: San Leandro		4-digit site#: 3292				
State: CA Zip:		Workorder # 01160-4510939495				
Conoco Phillips Mgr: Ted moise		Project #: 165521 Sampler Name: JOE				
Lab#	Sample Description	Field Point Name	Date & Time Sampled			
-9		MW-3 (SP)	12-15-09 1135	GW		
-10		MW-2 (SP)	↓ 1156	↓		
-11		MW-11	↓ 1220	↓		

Comments: Run 8 OXYS by 8260 on the highest 8260 MTBE hits GLOBAL ID: T0600101450	Relinquished by: (Signature) <i>Sae 10 - Seung</i>	Received by: <i>Russ Dickey</i>	Date & Time: 12-15-09 1350
	Relinquished by: (Signature) <i>Russ Dickey 12/15/09</i>	Received by: <i>R. Reynard</i>	Date & Time: 12-15-09 2050
	Relinquished by: (Signature) <i>R. Reynard 12-15-09 2055</i>	Received by: <i>[Signature]</i>	Date & Time: 12/15 2050

TO REORDER CALL PROFORMA SOLUTIONS FOR PRINTING • (661) 633-1117 781489

STATEMENTS

Purge Water Disposal

Non-hazardous groundwater produced during purging and sampling of monitoring wells is accumulated at TRC's groundwater monitoring field office at Concord, California, for transportation by a licensed carrier to an authorized disposal facility. Currently, non-hazardous purge water is transported under a bulk non-hazardous waste manifest to Crosby and Overton, Inc. in Long Beach, California.

Limitations

The fluid level monitoring and groundwater sampling activities summarized in this report have been performed under the responsible charge of a California Registered Geologist or Registered Civil Engineer and have been conducted in accordance with current practice and the standard of care exercised by geologists and engineers performing similar tasks in this area. No warranty, express or implied, is made regarding the conclusions and professional opinions presented in this report. The conclusions are based solely upon an analysis of the observed conditions. If actual conditions differ from those described in this report, our office should be notified.