

RECEIVED

10:24 am, Jul 17, 2008

Alameda County
Environmental Health

June 23, 2008

Ms. Barbara Jakub
Alameda County Health Care Services
1131 Harbor Bay Parkway
Alameda, California 94502-6577

Re: Quarterly Summary Report – First Quarter 2008

76 Service Station No. 3292
15008 East 14th Street
San Leandro, California



Dear Ms. Jakub,

On behalf of ConocoPhillips Company (ConocoPhillips), Delta Consultants (Delta) is submitting the subject report and forwarding a copy of TRC's *Quarterly Monitoring Report January through March, 2008* dated April 15, 2008 for the above site. TRC has uploaded a copy of their report to the GeoTracker database.

Please contact me at (916) 503-1260 if you have questions.

Sincerely,
Delta Consultants

A handwritten signature in black ink that reads "Daniel J. Davis". The signature is written in a cursive, flowing style.

Daniel J. Davis, R.G.
Senior Project Manager

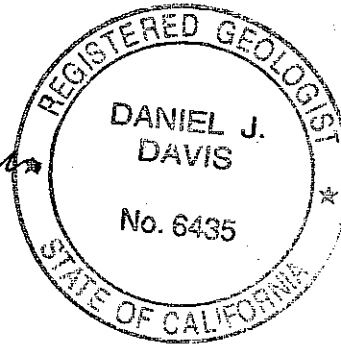

Enclosure

cc: Mr. Ted Moise – ConocoPhillips (electronic copy only)

QUARTERLY SUMMARY REPORT First Quarter 2008

76 Service Station No. 3292
15008 East 14th Street
San Leandro, California

County: Alameda

SITE DESCRIPTION

The subject site is an active service station located on the eastern corner of the intersection of East 14th Street and 150th Avenue in San Leandro, California. Northern and western corners of this intersection were formerly occupied by a Mobil service station and a Phillips service station, and are currently occupied by a commercial building and an automotive repair shop, respectively. A Chevron service station is adjacent to the southern corner of the intersection, approximately 200 feet southwest of the 76 station. Current 76 station facilities include a station building, four dispenser islands, and two underground storage tanks (USTs) located in a common pit in the western corner of the site. A waste oil UST is also present behind the station building.

SITE BACKGROUND AND ACTIVITY

January 1991 Two gasoline-containing USTs and one waste oil-containing UST were removed from the site. Holes were observed in one gasoline UST. Groundwater was encountered in the gasoline UST excavation. Approximately 15,700 gallons of water were pumped from the former gasoline UST pit, and then one groundwater sample was collected for laboratory analyses. The groundwater sample collected from the former gasoline UST excavation contained 13,000 parts per billion (ppb) total petroleum hydrocarbons (TPH-G) and 64 ppb benzene. The confirmation soil samples contained maximum concentrations of 2,600 parts per million (ppm) TPH-G and 7.1 ppm benzene.

February 1991 Product piping was replaced. Confirmation soil samples contained low concentrations of petroleum hydrocarbons.

April 1991 Five onsite groundwater monitoring wells were installed.

May and August 1992 Six offsite groundwater monitoring wells were installed.

May 1995 An oil/water separator was abandoned.

May 1998 Two onsite and two offsite soil borings were advanced to approximately 12 feet below ground surface (bgs). Grab groundwater samples were collected and submitted for analysis.

May 2003 A Tier II Risk-Based Corrective Action (RBCA) evaluation was performed for the site and case closure was requested. Closure was not granted.

October 2003 Site environmental consulting responsibilities were transferred to TRC.

October 2007 Site environmental consulting responsibilities were transferred to Delta Consultants.

SENSITIVE RECEPTORS

January 10, 2006 TRC completed a sensitive receptor survey for the site. According to the Department of Water Resources (DWR), thirteen wells are located within a one-half mile radius of the Site. The closest well is located approximately 1,250 feet southwest of the Site, in the direction of groundwater flow, and is identified by the DWR as an irrigation/domestic well. According to the well drillers report, the well is screened from 24 to 56 feet bgs, in a deeper water-bearing zone than the wells monitored onsite.

Two additional wells are located in the direction of groundwater flow, approximately 1,650 and 1,720 feet southwest of the site, respectively. These two wells are listed as irrigation wells and are screened from 17 to 40 feet bgs, within the same apparent shallow water-bearing zone as onsite monitoring wells.

The nearest surface waters are Estudillo Canal, located approximately 2,800 feet south of the site.

GROUNDWATER MONITORING AND SAMPLING

The groundwater monitoring well network, consisting of five onsite and eight offsite monitoring wells, has been monitored and sampled on a quarterly basis since May 1991. During the most recent groundwater sampling event conducted on March 25, 2008, reported depth to groundwater ranged from 8.62 feet (MW-6) to 10.53 feet (MW-4) below top of casing (TOC).

The groundwater flow direction was reported south at a gradient of 0.002 feet per foot (ft/ft). This is consistent with a gradient of 0.002 south during the previous sampling event (December 18, 2007). Reported historical groundwater flow direction has been variable.

Groundwater concentrations are reported as follows.

TPH-G Detected in five of the thirteen sampled wells with a maximum concentration of 3,100 µg/L in well MW-10 and MW-1. This is a decrease from a maximum concentration of 9,800 µg/L in well MW-5 during the previous sampling event.

Benzene Not reported above laboratory reporting limits in any sampled well. This is a decrease from the previous sampling event where the maximum concentration was detected in MW-10 at 1.0 µg/l.

MTBE Detected in two of the thirteen sampled wells with a maximum concentration of 31 µg/L in well MW-11. This is a decrease from a maximum concentration of 42 µg/L in well MW-1 during the previous sampling event.

REMEDIATION STATUS

Remediation is not currently being conducted at the site.

CHARACTERIZATION STATUS

Maximum TPH-G, and MTBE were detected during the most recent groundwater sampling event at 3,100 µg/L (MW-10, MW-1) and 31 µg/L (MW-11), respectively.

Benzene was not detected above laboratory reporting limit.

RECENT CORRESPONDENCE

No regulatory correspondence were received or sent during the first quarter 2008.

THIS QUARTER ACTIVITIES (First Quarter 2008)

- Monitoring and sampling of the groundwater monitoring well network was conducted by TRC on March 25, 2008.
- TRC prepared the *Quarterly Monitoring Report, October through December 2007*, dated January 16, 2008.
- Delta prepared the Quarterly Summary Report- Fourth Quarter 2007 dated February 29, 2008.

NEXT QUARTER ACTIVITIES (Second Quarter 2008)

- TRC will conduct the second quarter 2008 groundwater monitoring and sampling event and will prepare a quarterly monitoring report.

CONSULTANT: Delta Consultants



21 Technology Drive
Irvine, CA 92618

949.727.9336 PHONE
949.727.7399 FAX

www.TRCSolutions.com

DATE: April 15, 2008

TO: ConocoPhillips Company
76 Broadway
Sacramento, CA 95818

ATTN: MR. TED MOISE

SITE: 76 STATION 3292
15008 EAST 14TH STREET
SAN LEANDRO, CALIFORNIA

RE: QUARTERLY MONITORING REPORT
JANUARY THROUGH MARCH 2008

Dear Mr. Moise:

Please find enclosed our Quarterly Monitoring Report for 76 Station 3292, located at 15008 East 14th Street, San Leandro, California. If you have any questions regarding this report, please call us at (949) 727-9336.

Sincerely,

TRC

A handwritten signature in black ink, appearing to read "Anju Farfan".

Anju Farfan
Groundwater Program Operations Manager

CC: Mr. Daniel Davis, Delta Consultants (4 copies)

Enclosures
20-0400/3292R18.QMS

**QUARTERLY MONITORING REPORT
JANUARY THROUGH MARCH 2008**

76 STATION 3292
15008 East 14th Street
San Leandro, California

Prepared For:

Mr. Ted Moise
CONOCOPHILLIPS COMPANY
76 Broadway
Sacramento, California 95818

By:

Dennis E. Jensen

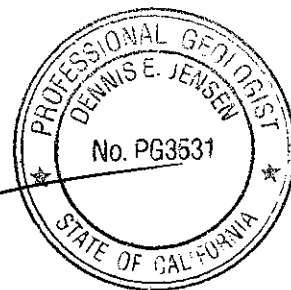

Senior Project Geologist, Irvine Operations

Date: 4/15/08



LIST OF ATTACHMENTS

Summary Sheet	Summary of Gauging and Sampling Activities
Tables	Table Key Contents of Tables Table 1: Current Fluid Levels and Selected Analytical Results Table 1a: Additional Current Analytical Results Table 2: Historic Fluid Levels and Selected Analytical Results Table 2a: Additional Historic Analytical Results
Figures	Figure 1: Vicinity Map Figure 2: Groundwater Elevation Contour Map Figure 3: Dissolved-Phase TPH-G (GC/MS) Concentration Map Figure 4: Dissolved-Phase Benzene Concentration Map Figure 5: Dissolved-Phase MTBE Concentration Map
Graphs	Groundwater Elevations vs. Time Benzene Concentrations vs. Time
Field Activities	General Field Procedures Field Monitoring Data Sheets - 03/25/08 Groundwater Sampling Field Notes - 03/25/08
Laboratory Reports	Official Laboratory Reports Quality Control Reports Chain of Custody Records
Statements	Purge Water Disposal Limitations

Summary of Gauging and Sampling Activities
January 2008 through March 2008
76 Station 3292
15008 East 14th Street
San Leandro, CA

Project Coordinator: **Ted Moise**
Telephone: **916-558-7666**

Water Sampling Contractor: **TRC**
Compiled by: **Christina Carrillo**

Date(s) of Gauging/Sampling Event: **03/25/08**

Sample Points

Groundwater wells: **5** onsite, **8** offsite Points gauged: **13** Points sampled: **13**
Purging method: **Bailer/submersible pump**
Purge water disposal: **Onyx/Rodeo Unit 100**
Other Sample Points: **0** Type: **n/a**

Liquid Phase Hydrocarbons (LPH)

Sample Points with LPH: **0** Maximum thickness (feet): **n/a**
LPH removal frequency: **n/a** Method: **n/a**
Treatment or disposal of water/LPH: **n/a**

Hydrogeologic Parameters

Depth to groundwater (below TOC): Minimum: **8.62 feet** Maximum: **10.53 feet**
Average groundwater elevation (relative to available local datum): **26.62 feet**
Average change in groundwater elevation since previous event: **1.56 feet**
Interpreted groundwater gradient and flow direction:
 Current event: **0.002 ft/ft, south**
 Previous event: **0.002 ft/ft, south (12/18/07)**

Selected Laboratory Results

Sample Points with detected **Benzene**: **0** Sample Points above MCL (1.0 µg/l): **n/a**
 Maximum reported benzene concentration: **n/a**

Sample Points with **TPH-G by GC/MS** **5** Maximum: **3,100 µg/l (MW-10, MW-1)**
Sample Points with **MTBE 8260B** **2** Maximum: **31 µg/l (MW-11)**

Notes:

MW-2(SP)=Sampled Q2 and Q4 only, MW-3=Monitored Only, MW-3(SP)=Sampled Q2 and Q4 only,
MW-4=Monitored Only, MW-5=Sampled Q2 and Q4 only, MW-6=Monitored Only, MW-7=Sampled
Q2 and Q4 only, MW-8=Sampled Q2 and Q4 only,

TABLES

TABLE KEY

STANDARD ABBREVIATIONS

-	=	not analyzed, measured, or collected
LPH	=	liquid-phase hydrocarbons
Trace	=	less than 0.01 foot of LPH in well
µg/l	=	micrograms per liter (approx. equivalent to parts per billion, ppb)
mg/l	=	milligrams per liter (approx. equivalent to parts per million, ppm)
ND <	=	not detected at or above laboratory detection limit
TOC	=	top of casing (surveyed reference elevation)

ANALYTES

BTEX	=	benzene, toluene, ethylbenzene, and (total) xylenes
DIPE	=	di-isopropyl ether
ETBE	=	ethyl tertiary butyl ether
MTBE	=	methyl tertiary butyl ether
PCB	=	polychlorinated biphenyls
PCE	=	tetrachloroethene
TBA	=	tertiary butyl alcohol
TCA	=	trichloroethane
TCE	=	trichloroethene
TPH-G	=	total petroleum hydrocarbons with gasoline distinction
TPH-G (GC/MS)	=	total petroleum hydrocarbons with gasoline distinction utilizing EPA Method 8260B
TPH-D	=	total petroleum hydrocarbons with diesel distinction
TRPH	=	total recoverable petroleum hydrocarbons
TAME	=	tertiary amyl methyl ether
1,1-DCA	=	1,1-dichloroethane
1,2-DCA	=	1,2-dichloroethane (same as EDC, ethylene dichloride)
1,1-DCE	=	1,1-dichloroethene
1,2-DCE	=	1,2-dichloroethene (cis- and trans-)

NOTES

1. Elevations are in feet above mean sea level. Depths are in feet below surveyed top-of-casing.
2. Groundwater elevations for wells with LPH are calculated as: Surface Elevation - Measured Depth to Water + (Dp x LPH Thickness), where Dp is the density of the LPH, if known. A value of 0.75 is used for gasoline and when the density is not known. A value of 0.83 is used for diesel.
3. Wells with LPH are generally not sampled for laboratory analysis (see General Field Procedures).
4. Comments shown on tables are general. Additional explanations may be included in field notes and laboratory reports, both of which are included as part of this report.
5. A "J" flag indicates that a reported analytical result is an estimated concentration value between the method detection limit (MDL) and the practical quantification limit (PQL) specified by the laboratory.
6. Other laboratory flags (qualifiers) may have been reported. See the official laboratory report (attached) for a complete list of laboratory flags.
7. Concentration graphs based on tables (presented following Figures) show non-detect results prior to the Second Quarter 2000 plotted at fixed values for graphical display. Non-detect results reported since that time are plotted at reporting limits stated in the official laboratory report.
8. Groundwater vs. Time graphs may be corrected for apparent level changes due to re-survey.

REFERENCE

TRC began groundwater monitoring and sampling for 76 Station 3292 in October 2003. Historical data compiled prior to that time were provided by Gettler-Ryan Inc.

Contents of Tables 1 and 2
Site: 76 Station 3292

Current Event

Table 1	Well/ Date	Depth to Water	LPH Thickness	Ground- water Elevation	Change in Elevation	TPH-G (8015M)	TPH-G (GC/MS)	Benzene	Toluene	Ethyl- benzene	Total Xylenes	MTBE (8021B)	MTBE (8260B)	Comments
Table 1a	Well/ Date	Ethanol (8260B)	Pre-purge Dissolved Oxygen											

Historic Data

Table 2	Well/ Date	Depth to Water	LPH Thickness	Ground- water Elevation	Change in Elevation	TPH-G (8015M)	TPH-G (GC/MS)	Benzene	Toluene	Ethyl- benzene	Total Xylenes	MTBE (8021B)	MTBE (8260B)	Comments
Table 2a	Well/ Date	TBA	Ethanol (8260B)	Ethylene- dibromide (EDB)	1,2-DCA (EDC)	DIPE	ETBE	TAME	1,2- Dichloro- benzene	pH (lab)	Post-purge Dissolved Oxygen	Pre-purge Dissolved Oxygen		

Table 1
CURRENT FLUID LEVELS AND SELECTED ANALYTICAL RESULTS
March 25, 2008
76 Station 3292

Date Sampled	TOC Elevation (feet)	Depth to Water (feet)	LPH Thickness (feet)	Ground-water Elevation (feet)	Change in Elevation (feet)	TPH-G (8015M) (µg/l)	TPH-G (GC/MS) (µg/l)	Benzene (µg/l)	Toluene (µg/l)	Ethyl-benzene (µg/l)	Total Xylenes (µg/l)	MTBE (8021B) (µg/l)	MTBE (8260B) (µg/l)	Comments
MW-1														
(Screen Interval in feet: 7.0-19.0)														
03/25/08	36.34	9.57	0.00	26.77	1.67	--	3100	ND<2.5	ND<2.5	4.0	ND<5.0	--	8.6	
MW-2														
(Screen Interval in feet: 7.0-19.5)														
03/25/08	36.30	9.42	0.00	26.88	1.63	--	1600	ND<0.50	ND<0.50	ND<0.50	ND<1.0	--	ND<0.50	
MW-2(SP)														
(Screen Interval in feet: 11.0-21.0)														
03/25/08	35.44	9.02	0.00	26.42	2.13	--	--	--	--	--	--	--	--	Sampled Q2 and Q4 only
MW-3														
(Screen Interval in feet: 7.0-22.5)														
03/25/08	36.42	9.62	0.00	26.80	1.50	--	--	--	--	--	--	--	--	Monitored Only
MW-3(SP)														
(Screen Interval in feet: 11.0-21.0)														
03/25/08	35.82	9.61	0.00	26.21	1.50	--	--	--	--	--	--	--	--	Sampled Q2 and Q4 only
MW-4														
(Screen Interval in feet: 7.0-19.5)														
03/25/08	37.04	10.53	0.00	26.51	1.26	--	--	--	--	--	--	--	--	Monitored Only
MW-5														
(Screen Interval in feet: 7.0-22.5)														
03/25/08	35.92	9.22	0.00	26.70	1.54	--	--	--	--	--	--	--	--	Sampled Q2 and Q4 only
MW-6														
(Screen Interval in feet: 8.0-20.0)														
03/25/08	35.68	8.62	0.00	27.06	1.66	--	--	--	--	--	--	--	--	Monitored Only
MW-7														
(Screen Interval in feet: 11.0-21.5)														
03/25/08	36.06	9.37	0.00	26.69	0.75	--	--	--	--	--	--	--	--	Sampled Q2 and Q4 only
MW-8														
(Screen Interval in feet: 8.0-19.0)														
03/25/08	36.87	10.43	0.00	26.44	1.57	--	--	--	--	--	--	--	--	Sampled Q2 and Q4 only
MW-9														
(Screen Interval in feet: 8.0-19.0)														
03/25/08	36.27	9.73	0.00	26.54	1.67	--	130	ND<0.50	ND<0.50	ND<0.50	ND<1.0	--	ND<0.50	
MW-10														
(Screen Interval in feet: 8.0-20.0)														
03/25/08	36.02	9.25	0.00	26.77	1.95	--	3100	ND<2.5	ND<2.5	ND<2.5	ND<5.0	--	ND<2.5	
MW-11														
(Screen Interval in feet: 7.0-19.0)														

Table 1
CURRENT FLUID LEVELS AND SELECTED ANALYTICAL RESULTS
March 25, 2008
76 Station 3292

Date Sampled	TOC Elevation (feet)	Depth to Water (feet)	LPH Thickness (feet)	Ground-water Elevation (feet)	Change in Elevation (feet)	TPH-G (8015M) (µg/l)	TPH-G (GC/MS) (µg/l)	Benzene (µg/l)	Toluene (µg/l)	Ethyl-benzene (µg/l)	Total Xylenes (µg/l)	MTBE (8021B) (µg/l)	MTBE (8260B) (µg/l)	Comments
MW-11 continued 03/25/08	35.50	9.29	0.00	26.21	1.45	--	320	ND<0.50	0.84	ND<0.50	1.2	--	31	

Table 1 a
ADDITIONAL CURRENT ANALYTICAL RESULTS
76 Station 3292

Date Sampled	Ethanol (8260B) (µg/l)	Pre-purge Dissolved Oxygen (mg/l)
MW-1 03/25/08	ND<1200	3.93
MW-2 03/25/08	ND<250	4.03
MW-2(SP) 03/25/08	--	7.22
MW-3 03/25/08	--	2.84
MW-3(SP) 03/25/08	--	2.61
MW-4 03/25/08	--	18.76
MW-5 03/25/08	--	2.76
MW-6 03/25/08	--	3.98
MW-7 03/25/08	--	5.02
MW-8 03/25/08	--	4.41
MW-9 03/25/08	ND<250	3.87
MW-10 03/25/08	ND<1200	6.17

Table 1 a
ADDITIONAL CURRENT ANALYTICAL RESULTS
76 Station 3292

Date Sampled	Ethanol (8260B) ($\mu\text{g/l}$)	Pre-purge Dissolved Oxygen (mg/l)
MW-11 03/25/08	ND<250	3.82

Table 2
HISTORIC FLUID LEVELS AND SELECTED ANALYTICAL RESULTS
May 1991 Through March 2008
76 Station 3292

Date Sampled	TOC Elevation	Depth to Water	LPH Thickness	Ground-water Elevation	Change in Elevation	TPH-G (8015M)	TPH-G (GC/MS)	Benzene	Toluene	Ethyl-benzene	Total Xylenes	MTBE (8021B)	MTBE (8260B)	Comments
	(feet)	(feet)	(feet)	(feet)	(feet)	(µg/l)	(µg/l)	(µg/l)	(µg/l)	(µg/l)	(µg/l)	(µg/l)	(µg/l)	
MW-1 (Screen Interval in feet: 7.0-19.0)														
09/19/91	--	--	--	--	--	26000	--	130	16	1300	1800	--	--	
12/18/91	--	--	--	--	--	17000	--	160	20	1400	1600	--	--	
03/17/92	--	--	--	--	--	23000	--	320	19	1000	940	--	--	
05/19/92	--	--	--	--	--	29000	--	650	370	1100	1200	--	--	
08/20/92	--	--	--	--	--	18000	--	230	22	640	950	--	--	
09/16/92	36.72	13.67	0.00	23.05	--	--	--	--	--	--	--	--	--	
10/12/92	36.72	14.07	0.00	22.65	-0.40	--	--	--	--	--	--	--	--	
11/10/92	36.72	13.96	0.00	22.76	0.11	18000	--	220	ND	690	830	--	--	
12/10/92	36.72	13.15	0.00	23.57	0.81	--	--	--	--	--	--	--	--	
01/15/93	36.72	10.02	0.00	26.70	3.13	--	--	--	--	--	--	--	--	
02/20/93	36.72	9.01	0.00	27.71	1.01	19000	--	190	ND	880	620	--	--	
03/18/93	36.72	9.48	0.00	27.24	-0.47	--	--	--	--	--	--	--	--	
04/20/93	36.72	9.15	0.00	27.57	0.33	--	--	--	--	--	--	--	--	
05/21/93	36.72	9.80	0.00	26.92	-0.65	27000	--	150	200	1200	950	--	--	
06/22/93	36.72	10.33	0.00	26.39	-0.53	--	--	--	--	--	--	--	--	
07/23/93	36.72	10.79	0.00	25.93	-0.46	--	--	--	--	--	--	--	--	
08/23/93	36.72	11.27	0.00	25.45	-0.48	24000	--	160	110	840	810	--	--	
09/24/93	36.37	11.35	0.00	25.02	-0.43	--	--	--	--	--	--	--	--	
11/23/93	36.37	11.84	0.00	24.53	-0.49	18000	--	210	63	900	620	--	--	
02/24/94	36.37	9.45	0.00	26.92	2.39	18000	--	74	30	940	480	--	--	
05/25/94	36.37	10.45	0.00	25.92	-1.00	6400	--	72	ND	170	67	--	--	
08/23/94	36.37	11.98	0.00	24.39	-1.53	24000	--	130	57	970	320	--	--	
11/23/94	36.37	11.17	0.00	25.20	0.81	23000	--	180	44	970	270	--	--	

Table 2
HISTORIC FLUID LEVELS AND SELECTED ANALYTICAL RESULTS
May 1991 Through March 2008
76 Station 3292

Date Sampled	TOC Elevation (feet)	Depth to Water (feet)	LPH Thickness (feet)	Ground-water Elevation (feet)	Change in Elevation (feet)	TPH-G (8015M) (µg/l)	TPH-G (GC/MS) (µg/l)	Benzene (µg/l)	Toluene (µg/l)	Ethyl-benzene (µg/l)	Total Xylenes (µg/l)	MTBE (8021B) (µg/l)	MTBE (8260B) (µg/l)	Comments
MW-1 continued														
02/03/95	36.37	8.01	0.00	28.36	3.16	20000	--	77	17	950	390	--	--	
05/10/95	36.37	8.51	0.00	27.86	-0.50	16000	--	230	27	880	630	--	--	
08/02/95	36.37	10.00	0.00	26.37	-1.49	18000	--	190	ND	860	590	--	--	
11/02/95	36.37	11.11	0.00	25.26	-1.11	--	--	--	--	--	--	--	--	
11/20/95	36.37	11.19	0.00	25.18	-0.08	20000	--	180	ND	960	450	970	--	
02/08/96	36.37	7.74	0.00	28.63	3.45	15000	--	43	16	940	410	5200	--	
05/08/96	36.37	8.50	0.00	27.87	-0.76	16000	--	37	16	930	410	1600	--	
08/09/96	36.37	9.72	0.00	26.65	-1.22	2300	--	25	ND	77	39	1200	--	
11/07/96	36.37	10.74	0.00	25.63	-1.02	38000	--	140	ND	1900	5600	ND	--	
02/10/97	36.37	7.92	0.00	28.45	2.82	7300	--	91	ND	170	68	1700	--	
02/11/97	36.37	--	--	--	--	--	--	--	--	--	--	--	--	
05/07/97	36.37	9.24	0.00	27.13	--	11000	--	120	ND	470	110	1200	--	
08/05/97	36.37	10.20	0.00	26.17	-0.96	530	--	5.9	ND	5.6	ND	430	--	
11/04/97	36.37	10.71	0.00	25.66	-0.51	4100	--	50	7	64	14	97	--	
02/12/98	36.37	6.27	0.00	30.10	4.44	8500	--	160	ND	550	ND	1900	--	
05/15/98	36.34	7.62	0.00	28.72	-1.38	5600	--	57	ND	290	ND	1500	--	
08/12/98	36.34	8.85	0.00	27.49	-1.23	ND	--	ND	ND	ND	ND	5800	--	
11/12/98	36.34	9.71	0.00	26.63	-0.86	ND	--	16	ND	ND	ND	12000	13000	
03/01/99	36.34	7.85	0.00	28.49	1.86	5700	--	43	ND	320	ND	5000	9600	
05/12/99	36.34	8.70	0.00	27.64	-0.85	ND	--	36	ND	ND	ND	12000	21000	
08/11/99	36.34	9.81	0.00	26.53	-1.11	ND	--	ND	ND	ND	ND	5760	8650	
11/04/99	36.34	10.72	0.00	25.62	-0.91	1640	--	11	ND	ND	ND	3330	3630	
02/29/00	36.34	7.31	0.00	29.03	3.41	195	--	ND	ND	ND	ND	580	657	
05/08/00	36.34	8.27	0.00	28.07	-0.96	9010	--	60.5	ND	402	ND	2260	1780	

Table 2
HISTORIC FLUID LEVELS AND SELECTED ANALYTICAL RESULTS
May 1991 Through March 2008
76 Station 3292

Date Sampled	TOC Elevation (feet)	Depth to Water (feet)	LPH Thickness (feet)	Ground-water Elevation (feet)	Change in Elevation (feet)	TPH-G (8015M) (µg/l)	TPH-G (GC/MS) (µg/l)	Benzene (µg/l)	Toluene (µg/l)	Ethylbenzene (µg/l)	Total Xylenes (µg/l)	MTBE (8021B) (µg/l)	MTBE (8260B) (µg/l)	Comments
MW-1 continued														
08/08/00	36.34	9.85	0.00	26.49	-1.58	2060	--	34.8	ND	38.7	ND	1710	1990	
11/06/00	36.34	10.05	0.00	26.29	-0.20	2300	--	19.3	ND	4.37	ND	592	--	
02/07/01	36.34	9.64	0.00	26.70	0.41	2700	--	25	ND	38	ND	1500	840	
05/09/01	36.34	9.81	0.00	26.53	-0.17	5550	--	42.7	ND	48.4	ND	605	431	
08/24/01	36.34	11.21	0.00	25.13	-1.40	15000	--	130	ND<20	170	ND<20	820	--	
11/16/01	36.34	11.49	0.00	24.85	-0.28	8900	--	65	ND<10	46	ND<10	640	490	
02/21/02	36.34	8.93	0.00	27.41	2.56	7400	--	73	ND<10	100	ND<10	400	170	
05/10/02	36.34	9.82	0.00	26.52	-0.89	6000	--	67	6.7	58	ND<5.0	ND<50	--	
08/26/02	36.34	11.03	0.00	25.31	-1.21	--	9200	ND<10	ND<10	62	ND<20	--	120	
11/07/02	36.34	11.53	0.00	24.81	-0.50	--	2200	ND<2.5	ND<2.5	4.6	ND<5.0	--	20	
02/14/03	36.34	9.03	0.00	27.31	2.50	--	4300	ND<2.5	ND<2.5	23	ND<5.0	--	35	
05/12/03	36.34	8.61	0.00	27.73	0.42	--	5000	ND<0.50	0.50	13	ND<1.0	--	32	
08/11/03	36.34	10.37	0.00	25.97	-1.76	--	2900	ND<0.50	ND<0.50	4.4	ND<1.0	--	17	
11/13/03	36.34	11.21	0.00	25.13	-0.84	--	8100	ND<5.0	ND<5.0	45	ND<10	--	82	
02/17/04	36.34	9.35	0.00	26.99	1.86	--	8200	ND<2.5	ND<2.5	84	ND<5.0	--	33	
05/20/04	36.34	10.15	0.00	26.19	-0.80	--	9200	ND<5.0	ND<5.0	78	ND<10	--	24	
08/25/04	36.34	11.37	0.00	24.97	-1.22	--	8500	ND<2.5	ND<2.5	64	ND<5.0	--	33	
11/02/04	36.34	10.93	0.00	25.41	0.44	--	9500	ND<5.0	ND<5.0	34	ND<10	--	61	
03/17/05	36.34	8.28	0.00	28.06	2.65	--	10000	ND<0.50	0.96	35	ND<1.0	--	21	
06/13/05	36.34	8.59	0.00	27.75	-0.31	--	8500	ND<5.0	ND<5.0	48	ND<10	--	10	
09/27/05	36.34	10.25	0.00	26.09	-1.66	--	ND<500	ND<5.0	ND<5.0	ND<5.0	ND<10	--	100	
12/20/05	36.34	9.61	0.00	26.73	0.64	--	6000	ND<0.50	0.62	20	ND<1.0	--	9.9	
03/10/06	36.34	7.58	0.00	28.76	2.03	--	4500	ND<2.5	ND<2.5	22	ND<5.0	--	10	
06/20/06	36.34	8.76	0.00	27.58	-1.18	--	4700	ND<2.5	ND<2.5	10	ND<5.0	--	3.2	

Table 2
HISTORIC FLUID LEVELS AND SELECTED ANALYTICAL RESULTS
May 1991 Through March 2008
76 Station 3292

Date Sampled	TOC Elevation (feet)	Depth to Water (feet)	LPH Thickness (feet)	Ground-water Elevation (feet)	Change in Elevation (feet)	TPH-G (8015M) (µg/l)	TPH-G (GC/MS) (µg/l)	Benzene (µg/l)	Toluene (µg/l)	Ethyl-benzene (µg/l)	Total Xylenes (µg/l)	MTBE (8021B) (µg/l)	MTBE (8260B) (µg/l)	Comments
MW-1 continued														
09/25/06	36.34	9.01	0.00	27.33	-0.25	--	5600	ND<1.0	ND<1.0	7.8	ND<1.0	--	3.0	
12/18/06	36.34	9.25	0.00	27.09	-0.24	--	8300	2.1	1.2	220	37	--	ND<0.50	
03/29/07	36.34	9.53	0.00	26.81	-0.28	--	5300	ND<0.50	ND<0.50	12	ND<0.50	--	5.8	
06/26/07	36.34	10.46	0.00	25.88	-0.93	--	5300	ND<0.50	ND<0.50	7.4	ND<0.50	--	4.9	
09/26/07	36.34	11.46	0.00	24.88	-1.00	--	2600	ND<2.5	ND<2.5	ND<2.5	ND<2.5	--	17	
12/18/07	36.34	11.24	0.00	25.10	0.22	--	6100	ND<2.5	ND<2.5	2.9	ND<5.0	--	42	
03/25/08	36.34	9.57	0.00	26.77	1.67	--	3100	ND<2.5	ND<2.5	4.0	ND<5.0	--	8.6	
MW-2 (Screen Interval in feet: 7.0-19.5)														
05/04/91	--	--	--	--	--	19000	--	6.6	1.4	460	630	--	--	
09/19/91	--	--	--	--	--	19000	--	100	6.8	790	310	--	--	
12/18/91	--	--	--	--	--	10000	--	110	5.1	420	96	--	--	
03/17/92	--	--	--	--	--	16000	--	110	ND	730	220	--	--	
05/19/92	--	--	--	--	--	17000	--	140	87	680	170	--	--	
08/20/92	--	--	--	--	--	13000	--	52	ND	660	70	--	--	
09/16/92	36.89	13.80	0.00	23.09	--	--	--	--	--	--	--	--	--	
10/12/92	36.89	14.19	0.00	22.70	-0.39	--	--	--	--	--	--	--	--	
11/10/92	36.89	14.06	0.00	22.83	0.13	11000	--	36	7.2	570	45	--	--	
12/10/92	36.89	13.21	0.00	23.68	0.85	--	--	--	--	--	--	--	--	
01/15/93	36.89	10.12	0.00	26.77	3.09	--	--	--	--	--	--	--	--	
02/20/93	36.89	9.07	0.00	27.82	1.05	1500	--	2.9	3.8	9.1	ND	--	--	
03/18/93	36.89	9.55	0.00	27.34	-0.48	--	--	--	--	--	--	--	--	
04/20/93	36.89	9.19	0.00	27.70	0.36	--	--	--	--	--	--	--	--	
05/21/93	36.89	9.84	0.00	27.05	-0.65	9500	--	37	ND	470	62	--	--	
06/22/93	36.89	10.37	0.00	26.52	-0.53	--	--	--	--	--	--	--	--	

Table 2
HISTORIC FLUID LEVELS AND SELECTED ANALYTICAL RESULTS
May 1991 Through March 2008
76 Station 3292

Date Sampled	TOC Elevation	Depth to Water	LPH Thickness	Ground- water Elevation	Change in Elevation	TPH-G (8015M)	TPH-G (GC/MS)	Benzene	Toluene	Ethyl- benzene	Total Xylenes	MTBE (8021B)	MTBE (8260B)	Comments
(feet)	(feet)	(feet)	(feet)	(feet)	(feet)	(µg/l)	(µg/l)	(µg/l)	(µg/l)	(µg/l)	(µg/l)	(µg/l)	(µg/l)	
MW-2 continued														
07/23/93	36.89	10.83	0.00	26.06	-0.46	--	--	--	--	--	--	--	--	
08/23/93	36.89	11.30	0.00	25.59	-0.47	15000	--	110	ND	590	64	--	--	
09/24/93	36.34	11.14	0.00	25.20	-0.39	--	--	--	--	--	--	--	--	
11/23/93	36.34	11.69	0.00	24.65	-0.55	11000	--	80	10	480	20	--	--	
02/24/94	36.34	9.27	0.00	27.07	2.42	11000	--	44	ND	580	32	--	--	
05/25/94	36.34	10.30	0.00	26.04	-1.03	11000	--	50	ND	400	22	--	--	
08/23/94	36.34	11.82	0.00	24.52	-1.52	12000	--	45	10	360	20	--	--	
11/23/94	36.34	10.97	0.00	25.37	0.85	15000	--	61	24	440	ND	--	--	
02/03/95	36.34	7.87	0.00	28.47	3.10	9700	--	5.7	ND	250	10	--	--	
05/10/95	36.34	8.38	0.00	27.96	-0.51	7500	--	56	4.7	310	33	--	--	
08/02/95	36.34	9.36	0.00	26.98	-0.98	8200	--	53	22	220	25	--	--	
11/02/95	36.34	10.95	0.00	25.39	-1.59	5000	--	56	4.5	170	7.7	110	--	
02/08/96	36.34	7.52	0.00	28.82	3.43	7200	--	ND	ND	170	ND	ND	--	
05/08/96	36.34	8.21	0.00	28.13	-0.69	8400	--	5.6	9	170	10	130	--	
08/09/96	36.34	9.54	0.00	26.80	-1.33	3100	--	24	ND	80	ND	64	--	
11/07/96	36.34	10.69	0.00	25.65	-1.15	36000	--	140	ND	1900	5600	ND	--	
02/10/97	36.34	7.75	0.00	28.59	2.94	4600	--	27	ND	53	ND	ND	--	
02/11/97	36.34	--	--	--	--	--	--	--	--	--	--	--	--	
05/07/97	36.34	9.14	0.00	27.20	--	5300	--	61	ND	78	20	180	--	
08/05/97	36.34	10.23	0.00	26.11	-1.09	3100	--	35	ND	13	ND	58	--	
11/04/97	36.34	10.65	0.00	25.69	-0.42	1200	--	16	ND	11	25	53	--	
02/12/98	36.34	6.20	0.00	30.14	4.45	630	--	12	ND	7.3	ND	48	--	
05/15/98	36.30	7.50	0.00	28.80	-1.34	3600	--	19	ND	33	ND	72	--	
08/12/98	36.30	8.82	0.00	27.48	-1.32	3100	--	44	6.1	15	5.7	270	--	

Table 2
HISTORIC FLUID LEVELS AND SELECTED ANALYTICAL RESULTS
May 1991 Through March 2008
76 Station 3292

Date Sampled	TOC Elevation	Depth to Water	LPH Thickness	Ground-water Elevation	Change in Elevation	TPH-G (8015M)	TPH-G (GC/MS)	Benzene	Toluene	Ethyl-benzene	Total Xylenes	MTBE (8021B)	MTBE (8260B)	Comments
(feet)	(feet)	(feet)	(feet)	(feet)	(feet)	(µg/l)	(µg/l)	(µg/l)	(µg/l)	(µg/l)	(µg/l)	(µg/l)	(µg/l)	
MW-2 continued														
11/12/98	36.30	9.60	0.00	26.70	-0.78	3200	--	44	ND	15	ND	180	--	
03/01/99	36.30	7.81	0.00	28.49	1.79	3600	--	45	6.2	7.5	ND	570	--	
05/12/99	36.30	8.65	0.00	27.65	-0.84	3100	--	65	ND	15	17	450	--	
08/11/99	36.30	9.95	0.00	26.35	-1.30	3260	--	33.6	ND	ND	ND	154	--	
11/04/99	36.30	10.78	0.00	25.52	-0.83	3160	--	38.9	7.1	ND	ND	120	--	
02/29/00	36.30	7.44	0.00	28.86	3.34	3770	--	13.5	ND	12	ND	105	--	
05/08/00	36.30	8.42	0.00	27.88	-0.98	3840	--	ND	ND	9.54	ND	ND	--	
08/08/00	36.30	9.66	0.00	26.64	-1.24	3080	--	40.8	ND	ND	ND	149	--	
11/06/00	36.30	9.79	0.00	26.51	-0.13	2510	--	38.8	4.42	ND	ND	82.6	--	
02/07/01	36.30	9.43	0.00	26.87	0.36	9300	--	140	120	71	140	790	--	
05/09/01	36.30	9.65	0.00	26.65	-0.22	3300	--	37.9	ND	ND	ND	120	--	
08/24/01	36.30	11.06	0.00	25.24	-1.41	3100	--	ND<5.0	ND<5.0	ND<5.0	ND<5.0	ND<50	--	
11/16/01	36.30	11.19	0.00	25.11	-0.13	2200	--	28	ND<5.0	ND<5.0	ND<5.0	76	--	
02/21/02	36.30	8.73	0.00	27.57	2.46	2700	--	33	ND<5.0	ND<5.0	ND<5.0	100	--	
05/10/02	36.30	9.71	0.00	26.59	-0.98	2300	--	30	ND<5.0	ND<5.0	ND<5.0	ND<50	--	
08/26/02	36.30	10.88	0.00	25.42	-1.17	--	4400	ND<5.0	ND<5.0	ND<5.0	ND<10	--	ND<20	
11/07/02	36.30	11.16	0.00	25.14	-0.28	--	1100	ND<2.5	ND<2.5	ND<2.5	ND<5.0	--	ND<10	
02/14/03	36.30	8.91	0.00	27.39	2.25	--	1800	ND<0.50	ND<0.50	ND<0.50	ND<1.0	--	ND<2.0	
05/12/03	36.30	8.73	0.00	27.57	0.18	--	2900	ND<0.50	ND<0.50	0.89	ND<1.0	--	ND<2.0	
08/11/03	36.30	10.51	0.00	25.79	-1.78	--	2200	ND<0.50	ND<0.50	ND<0.50	ND<1.0	--	ND<2.0	
11/13/03	36.30	11.06	0.00	25.24	-0.55	--	1100	1.2	0.68	0.78	2.6	--	ND<2.0	
02/17/04	36.30	9.17	0.00	27.13	1.89	--	2800	ND<0.50	ND<0.50	ND<0.50	ND<1.0	--	ND<2.0	
05/20/04	36.30	10.02	0.00	26.28	-0.85	--	2500	ND<0.50	0.96	1.1	ND<1.0	--	ND<0.50	
08/25/04	36.30	11.19	0.00	25.11	-1.17	--	2900	ND<0.50	ND<0.50	ND<0.50	ND<1.0	--	ND<0.50	

Table 2
HISTORIC FLUID LEVELS AND SELECTED ANALYTICAL RESULTS
May 1991 Through March 2008
76 Station 3292

Date Sampled	TOC Elevation (feet)	Depth to Water (feet)	LPH Thickness (feet)	Ground-water Elevation (feet)	Change in Elevation (feet)	TPH-G (8015M) (µg/l)	TPH-G (GC/MS) (µg/l)	Benzene (µg/l)	Toluene (µg/l)	Ethyl-benzene (µg/l)	Total Xylenes (µg/l)	MTBE (8021B) (µg/l)	MTBE (8260B) (µg/l)	Comments
MW-2 continued														
11/02/04	36.30	10.74	0.00	25.56	0.45	--	2500	ND<0.50	ND<0.50	ND<0.50	ND<1.0	--	ND<0.50	
03/17/05	36.30	8.13	0.00	28.17	2.61	--	2700	ND<0.50	ND<0.50	ND<0.50	ND<1.0	--	ND<0.50	
06/13/05	36.30	8.47	0.00	27.83	-0.34	--	4100	ND<0.50	ND<0.50	1.4	ND<1.0	--	ND<0.50	
09/27/05	36.30	10.11	0.00	26.19	-1.64	--	2400	ND<0.50	ND<0.50	ND<0.50	ND<1.0	--	ND<0.50	
12/20/05	36.30	9.39	0.00	26.91	0.72	--	2100	ND<0.50	ND<0.50	ND<0.50	ND<1.0	--	ND<0.50	
03/10/06	36.30	7.43	0.00	28.87	1.96	--	2300	ND<2.5	ND<2.5	ND<2.5	ND<5.0	--	ND<2.5	
06/20/06	36.30	8.59	0.00	27.71	-1.16	--	2200	ND<0.50	ND<0.50	ND<0.50	ND<1.0	--	ND<0.50	
09/25/06	36.30	9.76	0.00	26.54	-1.17	--	2300	ND<0.50	ND<0.50	ND<0.50	ND<0.50	--	ND<0.50	
12/18/06	36.30	9.07	0.00	27.23	0.69	--	1200	ND<0.50	ND<0.50	ND<0.50	0.58	--	ND<0.50	Sampled on 12-26-06
03/29/07	36.30	10.36	0.00	25.94	-1.29	--	1100	ND<0.50	ND<0.50	ND<0.50	ND<0.50	--	ND<0.50	
06/26/07	36.30	10.30	0.00	26.00	0.06	--	1800	ND<0.50	ND<0.50	ND<0.50	ND<0.50	--	ND<0.50	
09/26/07	36.30	11.30	0.00	25.00	-1.00	--	500	ND<0.50	ND<0.50	ND<0.50	ND<0.50	--	ND<0.50	
12/18/07	36.30	11.05	0.00	25.25	0.25	--	460	ND<0.50	ND<0.50	ND<0.50	ND<1.0	--	ND<0.50	
03/25/08	36.30	9.42	0.00	26.88	1.63	--	1600	ND<0.50	ND<0.50	ND<0.50	ND<1.0	--	ND<0.50	
MW-2(SP) (Screen Interval in feet: 11.0-21.0)														
05/08/96	35.44	9.12	0.00	26.32	--	540	--	0.68	21	1	1.7	ND	--	
08/09/96	35.44	9.98	0.00	25.46	-0.86	170	--	ND	7.8	ND	ND	ND	--	
11/07/96	35.44	10.98	0.00	24.46	-1.00	430	--	8.9	1.5	ND	ND	10	--	
02/10/97	35.44	8.63	0.00	26.81	2.35	230	--	4.6	1	ND	ND	10	--	
02/11/97	35.44	--	--	--	--	--	--	--	--	--	--	--	--	
05/07/97	35.44	9.58	0.00	25.86	--	ND	--	ND	ND	ND	ND	14	--	
08/05/97	35.44	10.62	0.00	24.82	-1.04	360	--	5.5	50	ND	ND	ND	--	
11/04/97	35.44	11.06	0.00	24.38	-0.44	280	--	2.9	13	ND	0.54	ND	--	
02/12/98	35.44	7.71	0.00	27.73	3.35	440	--	10	1.6	ND	0.69	13	--	

Table 2
HISTORIC FLUID LEVELS AND SELECTED ANALYTICAL RESULTS
May 1991 Through March 2008
76 Station 3292

Date Sampled	TOC Elevation (feet)	Depth to Water (feet)	LPH Thickness (feet)	Ground-water Elevation (feet)	Change in Elevation (feet)	TPH-G (8015M) (µg/l)	TPH-G (GC/MS) (µg/l)	Benzene (µg/l)	Toluene (µg/l)	Ethyl-benzene (µg/l)	Total Xylenes (µg/l)	MTBE (8021B) (µg/l)	MTBE (8260B) (µg/l)	Comments
MW-2(SP) continued														
05/15/98	35.44	8.50	0.00	26.94	-0.79	540	--	10	1.1	ND	1.1	15	--	
08/12/98	35.44	9.43	0.00	26.01	-0.93	ND	--	ND	ND	ND	ND	ND	--	
11/12/98	35.44	9.98	0.00	25.46	-0.55	300	--	6.1	ND	ND	4	ND	--	
03/01/99	35.44	8.70	0.00	26.74	1.28	57	--	ND	ND	ND	ND	4.5	--	
05/12/99	35.44	9.45	0.00	25.99	-0.75	ND	--	ND	ND	ND	ND	5	--	
08/11/99	35.44	10.08	0.00	25.36	-0.63	337	--	ND	ND	ND	ND	12.4	--	
11/04/99	35.44	10.91	0.00	24.53	-0.83	317	--	8.31	ND	ND	ND	7.81	--	
02/29/00	35.44	8.04	0.00	27.40	2.87	--	--	--	--	--	--	--	--	Sampled semi-annually
05/08/00	35.44	9.10	0.00	26.34	-1.06	131	--	ND	ND	ND	ND	ND	4.83	
08/08/00	35.44	9.91	0.00	25.53	-0.81	--	--	--	--	--	--	--	--	
11/06/00	35.44	10.20	0.00	25.24	-0.29	183	--	ND	ND	ND	ND	ND	--	
02/07/01	35.44	9.70	0.00	25.74	0.50	--	--	--	--	--	--	--	--	
05/09/01	35.44	9.98	0.00	25.46	-0.28	ND	--	ND	ND	ND	ND	ND	--	
08/24/01	35.44	11.15	0.00	24.29	-1.17	--	--	--	--	--	--	--	--	Sampled semi-annually
11/16/01	35.44	11.31	0.00	24.13	-0.16	250	--	ND<0.50	ND<0.50	ND<0.50	ND<0.50	ND<5.0	--	
02/21/02	35.44	9.55	0.00	25.89	1.76	--	--	--	--	--	--	--	--	
05/10/02	35.44	10.01	0.00	25.43	-0.46	180	--	ND<0.50	ND<0.50	ND<0.50	0.71	10	--	
08/26/02	35.44	11.03	0.00	24.41	-1.02	--	--	--	--	--	--	--	--	Sampled semi-annually
11/07/02	35.44	11.12	0.00	24.32	-0.09	--	ND<50	ND<0.50	ND<0.50	ND<0.50	ND<1.0	--	5.4	
02/14/03	35.44	9.60	0.00	25.84	1.52	--	--	--	--	--	--	--	--	Sampled semi-annually
05/12/03	35.44	9.21	0.00	26.23	0.39	--	ND<50	ND<0.50	ND<0.50	ND<0.50	ND<1.0	--	8.4	
08/11/03	35.44	10.87	0.00	24.57	-1.66	--	--	--	--	--	--	--	--	Monitored Only
11/13/03	35.44	--	--	--	--	--	--	--	--	--	--	--	--	Covered with asphalt
02/17/04	35.44	9.79	0.00	25.65	--	--	--	--	--	--	--	--	--	Monitored Only

Table 2
HISTORIC FLUID LEVELS AND SELECTED ANALYTICAL RESULTS
May 1991 Through March 2008
76 Station 3292

Date Sampled	TOC Elevation (feet)	Depth to Water (feet)	LPH Thickness (feet)	Ground-water Elevation (feet)	Change in Elevation (feet)	TPH-G (8015M) (µg/l)	TPH-G (GC/MS) (µg/l)	Benzene (µg/l)	Toluene (µg/l)	Ethyl-benzene (µg/l)	Total Xylenes (µg/l)	MTBE (8021B) (µg/l)	MTBE (8260B) (µg/l)	Comments
MW-2(SP) continued														
05/20/04	35.44	10.29	0.00	25.15	-0.50	--	260	ND<0.50	ND<0.50	ND<0.50	ND<1.0	--	11	
08/25/04	35.44	11.25	0.00	24.19	-0.96	--	--	--	--	--	--	--	--	Monitored Only
11/02/04	35.44	10.87	0.00	24.57	0.38	--	150	ND<0.50	ND<0.50	ND<0.50	ND<1.0	--	6.1	
03/17/05	35.44	8.91	0.00	26.53	1.96	--	--	--	--	--	--	--	--	Sampled Semi-Annually
06/13/05	35.44	9.10	0.00	26.34	-0.19	--	260	ND<0.50	ND<0.50	0.64	ND<1.0	--	10	
09/27/05	35.44	10.34	0.00	25.10	-1.24	--	--	--	--	--	--	--	--	Sampled semi-annually
12/20/05	35.44	10.48	0.00	24.96	-0.14	--	260	ND<0.50	ND<0.50	ND<0.50	ND<1.0	--	3.6	
03/10/06	35.44	8.50	0.00	26.94	1.98	--	--	--	--	--	--	--	--	Sampled Q2 and Q4 only
06/20/06	35.44	9.26	0.00	26.18	-0.76	--	ND<50	ND<0.50	ND<0.50	ND<0.50	ND<1.0	--	4.9	
09/25/06	35.44	10.11	0.00	25.33	-0.85	--	--	--	--	--	--	--	--	Sampled Q2 and Q4 only
12/18/06	35.44	9.64	0.00	25.80	0.47	--	120	ND<0.50	ND<0.50	ND<0.50	ND<0.50	--	1.6	
03/29/07	35.44	9.77	0.00	25.67	-0.13	--	--	--	--	--	--	--	--	Sampled Q2 and Q4 only
06/26/07	35.44	10.48	0.00	24.96	-0.71	--	200	ND<0.50	ND<0.50	ND<0.50	ND<0.50	--	4.0	
09/26/07	35.44	11.32	0.00	24.12	-0.84	--	--	--	--	--	--	--	--	Sampled Q2 and Q4 only
12/18/07	35.44	11.15	0.00	24.29	0.17	--	ND<50	ND<0.50	ND<0.50	ND<0.50	ND<1.0	--	ND<0.50	
03/25/08	35.44	9.02	0.00	26.42	2.13	--	--	--	--	--	--	--	--	Sampled Q2 and Q4 only
MW-3 (Screen Interval in feet: 7.0-22.5)														
05/04/91	--	--	--	--	--	9100	--	2	ND	55	180	--	--	
09/19/91	--	--	--	--	--	7600	--	ND	13	190	170	--	--	
12/18/91	--	--	--	--	--	5900	--	54	6.4	110	64	--	--	
03/17/92	--	--	--	--	--	5800	--	66	7.5	100	58	--	--	
05/19/92	--	--	--	--	--	3400	--	25	3.6	66	41	--	--	
08/20/92	--	--	--	--	--	4500	--	58	ND	65	35	--	--	
09/16/92	36.84	13.74	0.00	23.10	--	--	--	--	--	--	--	--	--	

Table 2
HISTORIC FLUID LEVELS AND SELECTED ANALYTICAL RESULTS
May 1991 Through March 2008
76 Station 3292

Date Sampled	TOC Elevation (feet)	Depth to Water (feet)	LPH Thickness (feet)	Ground-water Elevation (feet)	Change in Elevation (feet)	TPH-G (8015M) (µg/l)	TPH-G (GC/MS) (µg/l)	Benzene (µg/l)	Toluene (µg/l)	Ethyl-benzene (µg/l)	Total Xylenes (µg/l)	MTBE (8021B) (µg/l)	MTBE (8260B) (µg/l)	Comments
MW-3 continued														
10/12/92	36.84	14.13	0.00	22.71	-0.39	--	--	--	--	--	--	--	--	
11/10/92	36.84	14.03	0.00	22.81	0.10	3400	--	37	ND	85	34	--	--	
12/10/92	36.84	13.15	0.00	23.69	0.88	--	--	--	--	--	--	--	--	
01/15/93	36.84	10.07	0.00	26.77	3.08	--	--	--	--	--	--	--	--	
02/20/93	36.84	9.02	0.00	27.82	1.05	1600	--	12	18	8.9	12	--	--	
03/18/93	36.84	9.50	0.00	27.34	-0.48	--	--	--	--	--	--	--	--	
04/20/93	36.84	9.02	0.00	27.82	0.48	--	--	--	--	--	--	--	--	
05/21/93	36.84	9.70	0.00	27.14	-0.68	2600	--	42	ND	43	15	--	--	
06/22/93	36.84	10.28	0.00	26.56	-0.58	--	--	--	--	--	--	--	--	
07/23/93	36.84	10.74	0.00	26.10	-0.46	--	--	--	--	--	--	--	--	
08/23/93	36.84	11.24	0.00	25.60	-0.50	2900	--	25	ND	50	18	--	--	
09/24/93	36.42	11.20	0.00	25.22	-0.38	--	--	--	--	--	--	--	--	
11/23/93	36.42	11.78	0.00	24.64	-0.58	2300	--	34	ND	24	5.6	--	--	
02/24/94	36.42	9.21	0.00	27.21	2.57	3400	--	46	ND	53	11	--	--	
05/25/94	36.42	10.34	0.00	26.08	-1.13	1400	--	20	ND	ND	ND	--	--	
08/23/94	36.42	11.88	0.00	24.54	-1.54	2900	--	37	49	14	2.9	--	--	
11/23/94	36.42	10.98	0.00	25.44	0.90	3200	--	48	ND	22	ND	--	--	
02/03/95	36.42	7.82	0.00	28.60	3.16	780	--	13	ND	2.1	ND	--	--	
05/10/95	36.42	8.38	0.00	28.04	-0.56	1300	--	ND	ND	ND	ND	--	--	
08/02/95	36.42	9.49	0.00	26.93	-1.11	1500	--	6.3	ND	16	2.1	--	--	
11/02/95	36.42	11.00	0.00	25.42	-1.51	1100	--	5.2	2.1	7.4	0.5	15	--	
02/08/96	36.42	7.41	0.00	29.01	3.59	450	--	ND	ND	ND	ND	ND	--	
05/08/96	36.42	8.20	0.00	28.22	-0.79	590	--	ND	11	10	ND	ND	--	
08/09/96	36.42	9.53	0.00	26.89	-1.33	ND	--	ND	ND	ND	ND	ND	--	

Table 2
HISTORIC FLUID LEVELS AND SELECTED ANALYTICAL RESULTS
May 1991 Through March 2008
76 Station 3292

Date Sampled	TOC Elevation (feet)	Depth to Water (feet)	LPH Thickness (feet)	Ground-water Elevation (feet)	Change in Elevation (feet)	TPH-G (8015M) (µg/l)	TPH-G (GC/MS) (µg/l)	Benzene (µg/l)	Toluene (µg/l)	Ethyl-benzene (µg/l)	Total Xylenes (µg/l)	MTBE (8021B) (µg/l)	MTBE (8260B) (µg/l)	Comments
MW-3 continued														
11/07/96	36.42	10.96	0.00	25.46	-1.43	140	--	1.2	ND	ND	ND	5.6	--	
02/10/97	36.42	7.71	0.00	28.71	3.25	89	--	1.8	ND	ND	ND	ND	--	
02/11/97	36.42	--	--	--	--	--	--	--	--	--	--	--	--	
05/07/97	36.42	9.17	0.00	27.25	--	52	--	ND	ND	ND	5.1	5.1	--	
08/05/97	36.42	10.27	0.00	26.15	-1.10	ND	--	ND	ND	ND	ND	ND	--	
11/04/97	36.42	10.83	0.00	25.59	-0.56	93	--	1.8	ND	ND	ND	6.2	--	
02/12/98	36.42	6.00	0.00	30.42	4.83	56	--	0.59	ND	ND	ND	2.7	--	
05/15/98	36.42	7.42	0.00	29.00	-1.42	130	--	0.68	ND	ND	0.63	10	--	
08/12/98	36.42	8.84	0.00	27.58	-1.42	50	--	ND	ND	ND	ND	ND	--	
11/12/98	36.42	9.57	0.00	26.85	-0.73	60	--	ND	ND	ND	ND	3.8	--	
03/01/99	36.42	8.74	0.00	27.68	0.83	66	--	ND	ND	ND	ND	3.2	--	
05/12/99	36.42	8.92	0.00	27.50	-0.18	ND	--	ND	ND	ND	ND	ND	--	
08/11/99	36.42	10.18	0.00	26.24	-1.26	ND	--	ND	ND	ND	ND	ND	--	
11/04/99	36.42	11.06	0.00	25.36	-0.88	ND	--	ND	ND	ND	ND	ND	--	
02/29/00	36.42	--	--	--	--	--	--	--	--	--	--	--	--	Not Monitored/Sampled
08/08/00	36.42	10.03	0.00	26.39	--	--	--	--	--	--	--	--	--	
11/06/00	36.42	10.10	0.00	26.32	-0.07	--	--	--	--	--	--	--	--	
02/07/01	36.42	9.81	0.00	26.61	0.29	--	--	--	--	--	--	--	--	
05/09/01	36.42	9.58	0.00	26.84	0.23	--	--	--	--	--	--	--	--	
08/24/01	36.42	11.12	0.00	25.30	-1.54	--	--	--	--	--	--	--	--	
11/16/01	36.42	10.84	0.00	25.58	0.28	--	--	--	--	--	--	--	--	
02/21/02	36.42	8.68	0.00	27.74	2.16	--	--	--	--	--	--	--	--	
05/10/02	36.42	9.71	0.00	26.71	-1.03	--	--	--	--	--	--	--	--	
08/26/02	36.42	10.85	0.00	25.57	-1.14	--	--	--	--	--	--	--	--	

Table 2
HISTORIC FLUID LEVELS AND SELECTED ANALYTICAL RESULTS
May 1991 Through March 2008
76 Station 3292

Date Sampled	TOC Elevation (feet)	Depth to Water (feet)	LPH Thickness (feet)	Ground-water Elevation (feet)	Change in Elevation (feet)	TPH-G (8015M) (µg/l)	TPH-G (GC/MS) (µg/l)	Benzene (µg/l)	Toluene (µg/l)	Ethyl-benzene (µg/l)	Total Xylenes (µg/l)	MTBE (8021B) (µg/l)	MTBE (8260B) (µg/l)	Comments
MW-3 continued														
11/07/02	36.42	10.89	0.00	25.53	-0.04	--	--	--	--	--	--	--	--	
02/14/03	36.42	8.72	0.00	27.70	2.17	--	--	--	--	--	--	--	--	
05/12/03	36.42	8.25	0.00	28.17	0.47	--	--	--	--	--	--	--	--	
08/11/03	36.42	10.64	0.00	25.78	-2.39	--	--	--	--	--	--	--	--	
11/13/03	36.42	--	--	--	--	--	--	--	--	--	--	--	--	Covered with asphalt
02/17/04	36.42	9.17	0.00	27.25	--	--	--	--	--	--	--	--	--	Monitored Only
05/20/04	36.42	10.03	0.00	26.39	-0.86	--	--	--	--	--	--	--	--	Monitored Only
08/25/04	36.42	11.26	0.00	25.16	-1.23	--	--	--	--	--	--	--	--	Monitored Only
11/02/04	36.42	10.78	0.00	25.64	0.48	--	--	--	--	--	--	--	--	Monitored Only
03/17/05	36.42	8.13	0.00	28.29	2.65	--	--	--	--	--	--	--	--	Monitored Only
06/13/05	36.42	8.41	0.00	28.01	-0.28	--	--	--	--	--	--	--	--	Monitored only
09/27/05	36.42	10.13	0.00	26.29	-1.72	--	--	--	--	--	--	--	--	Monitored Only
12/20/05	36.42	10.20	0.00	26.22	-0.07	--	--	--	--	--	--	--	--	Monitored Only
03/10/06	36.42	7.39	0.00	29.03	2.81	--	--	--	--	--	--	--	--	Monitored Only
06/20/06	36.42	8.17	0.00	28.25	-0.78	--	--	--	--	--	--	--	--	Monitored Only
09/25/06	36.42	9.53	0.00	26.89	-1.36	--	--	--	--	--	--	--	--	Monitored Only
12/18/06	36.42	9.01	0.00	27.41	0.52	--	--	--	--	--	--	--	--	Monitored Only
03/29/07	36.42	9.19	0.00	27.23	-0.18	--	--	--	--	--	--	--	--	Monitored Only
06/26/07	36.42	10.09	0.00	26.33	-0.90	--	--	--	--	--	--	--	--	Monitored Only
09/26/07	36.42	11.10	0.00	25.32	-1.01	--	--	--	--	--	--	--	--	Monitored Only
12/18/07	36.42	11.12	0.00	25.30	-0.02	--	--	--	--	--	--	--	--	Monitored only
03/25/08	36.42	9.62	0.00	26.80	1.50	--	--	--	--	--	--	--	--	Monitored Only
MW-3(SP)	(Screen Interval in feet: 11.0-21.0)													
05/08/96	35.81	8.73	0.00	27.08	--	4700	--	7.9	36	13	4	42	--	

Table 2
HISTORIC FLUID LEVELS AND SELECTED ANALYTICAL RESULTS
May 1991 Through March 2008
76 Station 3292

Date Sampled	TOC Elevation	Depth to Water	LPH Thickness	Ground-water Elevation	Change in Elevation	TPH-G (8015M)	TPH-G (GC/MS)	Benzene	Toluene	Ethyl-benzene	Total Xylenes	MTBE (8021B)	MTBE (8260B)	Comments
(feet)	(feet)	(feet)	(feet)	(feet)	(feet)	(µg/l)	(µg/l)	(µg/l)	(µg/l)	(µg/l)	(µg/l)	(µg/l)	(µg/l)	
MW-3(SP) continued														
08/09/96	35.81	9.73	0.00	26.08	-1.00	2000	--	ND	14	7.6	ND	ND	--	
11/07/96	35.81	10.88	0.00	24.93	-1.15	1800	--	29	ND	ND	ND	40	--	
02/10/97	35.81	8.16	0.00	27.65	2.72	3500	--	70	14	ND	ND	150	--	
05/07/97	35.81	9.35	0.00	26.46	-1.19	3100	--	48	ND	ND	ND	110	--	
08/05/97	35.81	10.44	0.00	25.37	-1.09	3200	--	43	5.7	ND	ND	61	--	
11/04/97	35.81	10.90	0.00	24.91	-0.46	2600	--	34	ND	ND	ND	53	--	
02/12/98	35.81	6.77	0.00	29.04	4.13	3200	--	62	ND	ND	ND	100	--	
05/15/98	35.82	8.02	0.00	27.80	-1.24	ND	--	ND	ND	ND	ND	2.5	--	
08/12/98	35.82	9.11	0.00	26.71	-1.09	110	--	ND	4.1	ND	ND	ND	--	
11/12/98	35.82	9.81	0.00	26.01	-0.70	1800	--	37	2.8	ND	ND	55	--	
03/01/99	35.82	8.27	0.00	27.55	1.54	2900	--	12	3.6	ND	ND	110	--	
05/12/99	35.82	8.92	0.00	26.90	-0.65	4100	--	34	ND	ND	ND	45	--	
08/11/99	35.82	9.59	0.00	26.23	-0.67	3220	--	22.8	ND	ND	ND	50.8	--	
11/04/99	35.82	10.86	0.00	24.96	-1.27	2460	--	26.6	ND	ND	ND	52.1	--	
02/29/00	35.82	7.92	0.00	27.90	2.94	--	--	--	--	--	--	--	--	Sampled semi-annually
05/08/00	35.82	9.07	0.00	26.75	-1.15	1080	--	ND	ND	ND	ND	ND	ND	
08/08/00	35.82	9.86	0.00	25.96	-0.79	--	--	--	--	--	--	--	--	
11/06/00	35.82	10.12	0.00	25.70	-0.26	3100	--	35	ND	ND	ND	95.7	--	
02/07/01	35.82	9.65	0.00	26.17	0.47	--	--	--	--	--	--	--	--	
05/09/01	35.82	9.79	0.00	26.03	-0.14	3350	--	34	ND	ND	ND	ND	--	
08/24/01	35.82	11.09	0.00	24.73	-1.30	--	--	--	--	--	--	--	--	Sampled semi-annually
11/16/01	35.82	11.29	0.00	24.53	-0.20	3300	--	47	ND<10	ND<10	ND<10	ND<100	--	
02/21/02	35.82	9.19	0.00	26.63	2.10	--	--	--	--	--	--	--	--	
05/10/02	35.82	9.84	0.00	25.98	-0.65	4700	--	55	ND<5.0	ND<5.0	ND<5.0	140	--	

Table 2
HISTORIC FLUID LEVELS AND SELECTED ANALYTICAL RESULTS
May 1991 Through March 2008
76 Station 3292

Date Sampled	TOC Elevation (feet)	Depth to Water (feet)	LPH Thickness (feet)	Ground-water Elevation (feet)	Change in Elevation (feet)	TPH-G (8015M) (µg/l)	TPH-G (GC/MS) (µg/l)	Benzene (µg/l)	Toluene (µg/l)	Ethyl-benzene (µg/l)	Total Xylenes (µg/l)	MTBE (8021B) (µg/l)	MTBE (8260B) (µg/l)	Comments
MW-3(SP) continued														
08/26/02	35.82	10.95	0.00	24.87	-1.11	--	--	--	--	--	--	--	--	Sampled semi-annually
11/07/02	35.82	11.33	0.00	24.49	-0.38	--	2600	ND<5.0	ND<5.0	ND<5.0	ND<10	--	ND<20	
02/14/03	35.82	9.92	0.00	25.90	1.41	--	--	--	--	--	--	--	--	Sampled semi-annually
05/12/03	35.82	9.74	0.00	26.08	0.18	--	420	ND<0.50	ND<0.50	ND<0.50	ND<1.0	--	ND<2.0	
08/11/03	35.82	11.26	0.00	24.56	-1.52	--	--	--	--	--	--	--	--	Monitored Only
11/13/03	35.82	--	--	--	--	--	--	--	--	--	--	--	--	Covered with asphalt
02/17/04	35.82	9.54	0.00	26.28	--	--	--	--	--	--	--	--	--	Monitored Only
05/20/04	35.82	10.11	0.00	25.71	-0.57	--	3200	ND<0.50	ND<0.50	ND<0.50	ND<1.0	--	ND<0.50	
08/25/04	35.82	11.22	0.00	24.60	-1.11	--	--	--	--	--	--	--	--	Monitored Only
11/02/04	35.82	10.85	0.00	24.97	0.37	--	4500	ND<0.50	ND<0.50	ND<0.50	ND<1.0	--	ND<0.50	
03/17/05	35.82	8.55	0.00	27.27	2.30	--	--	--	--	--	--	--	--	Sampled Semi-Annually
06/13/05	35.82	8.75	0.00	27.07	-0.20	--	4100	ND<0.50	ND<0.50	1.1	ND<1.0	--	ND<0.50	
09/27/05	35.82	10.20	0.00	25.62	-1.45	--	--	--	--	--	--	--	--	Sampled semi-annually
12/20/05	35.82	10.35	0.00	25.47	-0.15	--	2200	ND<0.50	ND<0.50	ND<0.50	ND<1.0	--	ND<0.50	
03/10/06	35.82	7.80	0.00	28.02	2.55	--	--	--	--	--	--	--	--	Sampled Q2 and Q4 only
06/20/06	35.82	8.88	0.00	26.94	-1.08	--	1100	ND<0.50	ND<0.50	ND<0.50	ND<1.0	--	ND<0.50	
09/25/06	35.82	9.93	0.00	25.89	-1.05	--	--	--	--	--	--	--	--	Sampled Q2 and Q4 only
12/18/06	35.82	9.40	0.00	26.42	0.53	--	1900	ND<0.50	ND<0.50	ND<0.50	ND<0.50	--	ND<0.50	
03/29/07	35.82	9.55	0.00	26.27	-0.15	--	--	--	--	--	--	--	--	Sampled Q2 and Q4 only
06/26/07	35.82	10.37	0.00	25.45	-0.82	--	2400	ND<0.50	ND<0.50	ND<0.50	ND<0.50	--	ND<0.50	
09/26/07	35.82	11.33	0.00	24.49	-0.96	--	--	--	--	--	--	--	--	Sampled Q2 and Q4 only
12/18/07	35.82	11.11	0.00	24.71	0.22	--	2200	ND<0.50	ND<0.50	ND<0.50	ND<1.0	--	ND<0.50	
03/25/08	35.82	9.61	0.00	26.21	1.50	--	--	--	--	--	--	--	--	Sampled Q2 and Q4 only

MW-4 (Screen Interval in feet: 7.0-19.5)

Table 2
HISTORIC FLUID LEVELS AND SELECTED ANALYTICAL RESULTS
May 1991 Through March 2008
76 Station 3292

Date Sampled	TOC Elevation	Depth to Water	LPH Thickness	Ground-water Elevation	Change in Elevation	TPH-G (8015M)	TPH-G (GC/MS)	Benzene	Toluene	Ethyl-benzene	Total Xylenes	MTBE (8021B)	MTBE (8260B)	Comments
	(feet)	(feet)	(feet)	(feet)	(feet)	(µg/l)	(µg/l)	(µg/l)	(µg/l)	(µg/l)	(µg/l)	(µg/l)	(µg/l)	
MW-4 continued														
05/04/91	--	--	--	--	--	6300	--	ND	ND	2.8	61	--	--	
09/19/91	--	--	--	--	--	1800	--	0.83	ND	54	46	--	--	
12/18/91	--	--	--	--	--	2500	--	28	2.5	54	22	--	--	
03/17/92	--	--	--	--	--	1800	--	3.7	1.4	90	21	--	--	
05/19/92	--	--	--	--	--	2000	--	20	3.5	42	8.3	--	--	
08/20/92	--	--	--	--	--	1000	--	15	ND	11	3	--	--	
09/16/92	37.40	14.31	0.00	23.09	--	--	--	--	--	--	--	--	--	
10/12/92	37.40	14.72	0.00	22.68	-0.41	--	--	--	--	--	--	--	--	
11/10/92	37.40	14.57	0.00	22.83	0.15	690	--	9.1	ND	16	2.8	--	--	
12/10/92	37.40	13.67	0.00	23.73	0.90	--	--	--	--	--	--	--	--	
01/15/93	37.40	10.62	0.00	26.78	3.05	--	--	--	--	--	--	--	--	
02/20/93	37.40	9.59	0.00	27.81	1.03	2400	--	40	2.1	33	ND	--	--	
03/18/93	37.40	9.97	0.00	27.43	-0.38	--	--	--	--	--	--	--	--	
04/20/93	37.40	9.67	0.00	27.73	0.30	--	--	--	--	--	--	--	--	
05/21/93	37.40	10.32	0.00	27.08	-0.65	1900	--	31	ND	20	4.5	--	--	
06/22/93	37.40	10.91	0.00	26.49	-0.59	--	--	--	--	--	--	--	--	
07/23/93	37.40	11.38	0.00	26.02	-0.47	--	--	--	--	--	--	--	--	
08/23/93	37.40	11.86	0.00	25.54	-0.48	1200	--	5	ND	16	ND	--	--	
09/24/93	37.04	11.85	0.00	25.19	-0.35	--	--	--	--	--	--	--	--	
11/23/93	37.04	12.44	0.00	24.60	-0.59	720	--	10	ND	8.7	ND	--	--	
02/24/94	37.04	9.89	0.00	27.15	2.55	1300	--	8.9	ND	20	ND	--	--	
05/25/94	37.04	11.02	0.00	26.02	-1.13	1700	--	22	ND	4.5	ND	--	--	
08/23/94	37.04	12.57	0.00	24.47	-1.55	690	--	9.2	1.3	7.1	1.9	--	--	
11/23/94	37.04	11.65	0.00	25.39	0.92	420	--	5	1.1	4.2	1.2	--	--	

Table 2
HISTORIC FLUID LEVELS AND SELECTED ANALYTICAL RESULTS
May 1991 Through March 2008
76 Station 3292

Date Sampled	TOC Elevation (feet)	Depth to Water (feet)	LPH Thickness (feet)	Ground-water Elevation (feet)	Change in Elevation (feet)	TPH-G (8015M) (µg/l)	TPH-G (GC/MS) (µg/l)	Benzene (µg/l)	Toluene (µg/l)	Ethyl-benzene (µg/l)	Total Xylenes (µg/l)	MTBE (8021B) (µg/l)	MTBE (8260B) (µg/l)	Comments
MW-4 continued														
02/03/95	37.04	8.52	0.00	28.52	3.13	620	--	6.4	ND	9.3	ND	--	--	
05/10/95	37.04	9.97	0.00	27.07	-1.45	280	--	2.8	ND	2.7	2.4	--	--	
08/02/95	37.04	10.18	0.00	26.86	-0.21	290	--	3.6	ND	2.8	ND	--	--	
11/02/95	37.04	11.67	0.00	25.37	-1.49	42000	--	390	210	2800	6300	270	--	
02/08/96	37.04	8.15	0.00	28.89	3.52	130	--	2.1	ND	1.5	0.69	ND	--	
05/08/96	37.04	--	--	--	--	--	--	--	--	--	--	--	--	Inaccessible
08/09/96	37.04	10.24	0.00	26.80	--	ND	--	ND	ND	ND	ND	ND	--	
11/07/96	37.04	11.58	0.00	25.46	-1.34	ND	--	ND	ND	ND	ND	ND	--	
02/10/97	37.04	8.45	0.00	28.59	3.13	ND	--	ND	ND	ND	ND	ND	--	
05/07/97	37.04	9.85	0.00	27.19	-1.40	ND	--	ND	ND	ND	ND	ND	--	
08/05/97	37.04	11.04	0.00	26.00	-1.19	50	--	0.76	ND	ND	ND	ND	--	
11/04/97	37.04	11.46	0.00	25.58	-0.42	ND	--	ND	ND	ND	ND	ND	--	
02/12/98	37.04	5.75	0.00	31.29	5.71	ND	--	ND	ND	ND	ND	ND	--	
05/15/98	37.04	7.28	0.00	29.76	-1.53	ND	--	ND	ND	ND	ND	ND	--	
08/12/98	37.04	9.85	0.00	27.19	-2.57	ND	--	ND	ND	ND	ND	ND	--	
11/12/98	37.04	10.28	0.00	26.76	-0.43	ND	--	ND	ND	ND	ND	ND	--	
03/01/99	37.04	8.51	0.00	28.53	1.77	ND	--	ND	ND	ND	ND	ND	--	
05/12/99	37.04	9.32	0.00	27.72	-0.81	ND	--	ND	ND	ND	ND	ND	--	
08/11/99	37.04	10.65	0.00	26.39	-1.33	ND	--	ND	ND	ND	ND	ND	--	
11/04/99	37.04	11.48	0.00	25.56	-0.83	ND	--	ND	ND	ND	ND	ND	--	
02/29/00	37.04	--	--	--	--	--	--	--	--	--	--	--	--	Not Monitored/Sampled
08/08/00	37.04	10.67	0.00	26.37	--	--	--	--	--	--	--	--	--	
11/06/00	37.04	10.56	0.00	26.48	0.11	--	--	--	--	--	--	--	--	
02/07/01	37.04	10.40	0.00	26.64	0.16	--	--	--	--	--	--	--	--	

Table 2
HISTORIC FLUID LEVELS AND SELECTED ANALYTICAL RESULTS
May 1991 Through March 2008
76 Station 3292

Date Sampled	TOC Elevation (feet)	Depth to Water (feet)	LPH Thickness (feet)	Ground-water Elevation (feet)	Change in Elevation (feet)	TPH-G (8015M) (µg/l)	TPH-G (GC/MS) (µg/l)	Benzene (µg/l)	Toluene (µg/l)	Ethyl-benzene (µg/l)	Total Xylenes (µg/l)	MTBE (8021B) (µg/l)	MTBE (8260B) (µg/l)	Comments
MW-4 continued														
05/09/01	37.04	9.16	0.00	27.88	1.24	--	--	--	--	--	--	--	--	
08/24/01	37.04	11.80	0.00	25.24	-2.64	--	--	--	--	--	--	--	--	
11/16/01	37.04	10.46	0.00	26.58	1.34	--	--	--	--	--	--	--	--	
02/21/02	37.04	9.37	0.00	27.67	1.09	--	--	--	--	--	--	--	--	
05/10/02	37.04	10.41	0.00	26.63	-1.04	--	--	--	--	--	--	--	--	
08/26/02	37.04	11.55	0.00	25.49	-1.14	--	--	--	--	--	--	--	--	
11/07/02	37.04	10.44	0.00	26.60	1.11	--	--	--	--	--	--	--	--	
02/14/03	37.04	9.28	0.00	27.76	1.16	--	--	--	--	--	--	--	--	
05/12/03	37.04	8.69	0.00	28.35	0.59	--	--	--	--	--	--	--	--	
08/11/03	37.04	10.83	0.00	26.21	-2.14	--	--	--	--	--	--	--	--	
11/13/03	37.04	--	--	--	--	--	--	--	--	--	--	--	--	Covered with asphalt
02/17/04	37.04	9.84	0.00	27.20	--	--	--	--	--	--	--	--	--	Monitored Only
05/20/04	37.04	10.68	0.00	26.36	-0.84	--	--	--	--	--	--	--	--	Monitored Only
08/25/04	37.04	11.59	0.00	25.45	-0.91	--	--	--	--	--	--	--	--	Monitored Only
11/02/04	37.04	11.49	0.00	25.55	0.10	--	--	--	--	--	--	--	--	Monitored Only
03/17/05	37.04	9.01	0.00	28.03	2.48	--	--	--	--	--	--	--	--	Monitored only
06/13/05	37.04	9.17	0.00	27.87	-0.16	--	--	--	--	--	--	--	--	Monitored only
09/27/05	37.04	10.50	0.00	26.54	-1.33	--	--	--	--	--	--	--	--	Monitored Only
12/20/05	37.04	10.66	0.00	26.38	-0.16	--	--	--	--	--	--	--	--	Monitored Only
03/10/06	37.04	8.42	0.00	28.62	2.24	--	--	--	--	--	--	--	--	Monitored Only
06/20/06	37.04	9.09	0.00	27.95	-0.67	--	--	--	--	--	--	--	--	Monitored Only
09/25/06	37.04	10.03	0.00	27.01	-0.94	--	--	--	--	--	--	--	--	Monitored Only
12/18/06	37.04	9.70	0.00	27.34	0.33	--	--	--	--	--	--	--	--	Monitored Only
03/29/07	37.04	9.93	0.00	27.11	-0.23	--	--	--	--	--	--	--	--	Monitored Only

Table 2
HISTORIC FLUID LEVELS AND SELECTED ANALYTICAL RESULTS
May 1991 Through March 2008
76 Station 3292

Date Sampled	TOC Elevation (feet)	Depth to Water (feet)	LPH Thickness (feet)	Ground-water Elevation (feet)	Change in Elevation (feet)	TPH-G (8015M) (µg/l)	TPH-G (GC/MS) (µg/l)	Benzene (µg/l)	Toluene (µg/l)	Ethyl-benzene (µg/l)	Total Xylenes (µg/l)	MTBE (8021B) (µg/l)	MTBE (8260B) (µg/l)	Comments
MW-4 continued														
06/26/07	37.04	10.72	0.00	26.32	-0.79	--	--	--	--	--	--	--	--	Monitored Only
09/26/07	37.04	11.95	0.00	25.09	-1.23	--	--	--	--	--	--	--	--	Monitored Only
12/18/07	37.04	11.79	0.00	25.25	0.16	--	--	--	--	--	--	--	--	Monitored only
03/25/08	37.04	10.53	0.00	26.51	1.26	--	--	--	--	--	--	--	--	Monitored Only
MW-5 (Screen Interval in feet: 7.0-22.5)														
05/04/91	--	--	--	--	--	69000	--	1400	2500	3500	15000	--	--	
09/19/91	--	--	--	--	--	57000	--	1600	2700	5200	20000	--	--	
12/18/91	--	--	--	--	--	31000	--	1600	3100	4800	19000	--	--	
03/17/92	--	--	--	--	--	81000	--	850	1600	4800	18000	--	--	
05/19/92	--	--	--	--	--	84000	--	760	1500	4000	17000	--	--	
08/20/92	--	--	--	--	--	58000	--	660	1700	4200	19000	--	--	
09/16/92	36.40	13.37	0.00	23.03	--	--	--	--	--	--	--	--	--	
10/12/92	36.40	13.75	0.00	22.65	-0.38	--	--	--	--	--	--	--	--	
11/10/92	36.40	13.68	0.00	22.72	0.07	57000	--	800	1800	4400	18000	--	--	
12/10/92	36.40	12.58	0.00	23.82	1.10	--	--	--	--	--	--	--	--	
01/15/93	36.40	9.71	0.00	26.69	2.87	--	--	--	--	--	--	--	--	
02/20/93	36.40	8.69	0.00	27.71	1.02	17000	--	75	ND	1000	620	--	--	
03/18/93	36.40	9.16	0.00	27.24	-0.47	--	--	--	--	--	--	--	--	
04/20/93	36.40	8.88	0.00	27.52	0.28	--	--	--	--	--	--	--	--	
05/21/93	36.40	9.56	0.00	26.84	-0.68	55000	--	ND	160	3500	12000	--	--	
06/22/93	36.40	10.05	0.00	26.35	-0.49	--	--	--	--	--	--	--	--	
07/23/93	36.40	10.53	0.00	25.87	-0.48	--	--	--	--	--	--	--	--	
08/23/93	36.40	10.98	0.00	25.42	-0.45	61000	--	340	380	3600	14000	--	--	
09/24/93	35.94	10.94	0.00	25.00	-0.42	--	--	--	--	--	--	--	--	

Table 2
HISTORIC FLUID LEVELS AND SELECTED ANALYTICAL RESULTS
May 1991 Through March 2008
76 Station 3292

Date Sampled	TOC Elevation (feet)	Depth to Water (feet)	LPH Thickness (feet)	Ground-water Elevation (feet)	Change in Elevation (feet)	TPH-G (8015M) (µg/l)	TPH-G (GC/MS) (µg/l)	Benzene (µg/l)	Toluene (µg/l)	Ethyl-benzene (µg/l)	Total Xylenes (µg/l)	MTBE (8021B) (µg/l)	MTBE (8260B) (µg/l)	Comments
MW-5 continued														
11/23/93	35.94	11.45	0.00	24.49	-0.51	46000	--	290	310	4100	15000	--	--	
02/24/94	35.94	9.02	0.00	26.92	2.43	57000	--	140	400	4400	16000	--	--	
05/25/94	35.94	10.03	0.00	25.91	-1.01	53000	--	ND	ND	4000	14000	--	--	
08/23/94	35.94	11.57	0.00	24.37	-1.54	61000	--	360	380	4800	17000	--	--	
11/23/94	35.94	10.71	0.00	25.23	0.86	46000	--	230	260	3900	14000	--	--	
02/03/95	35.94	7.69	0.00	28.25	3.02	56000	--	140	330	3500	13000	--	--	
05/10/95	35.94	8.20	0.00	27.74	-0.51	27000	--	160	170	2200	5200	--	--	
08/02/95	35.94	9.23	0.00	26.71	-1.03	65000	--	260	300	3500	12000	--	--	
11/02/95	35.94	10.70	0.00	25.24	-1.47	240	--	0.76	ND	1.1	ND	ND	--	
02/08/96	35.94	7.36	0.00	28.58	3.34	54000	--	210	150	3400	12000	170	--	
05/08/96	35.94	8.25	0.00	27.69	-0.89	52000	--	170	200	3600	11000	170	--	
08/09/96	35.94	9.37	0.00	26.57	-1.12	25000	--	54	16	1700	4700	ND	--	
11/07/96	35.94	10.65	0.00	25.29	-1.28	2100	--	42	ND	9.3	ND	2300	--	
02/10/97	35.94	7.63	0.00	28.31	3.02	15000	--	46	29	1400	4100	ND	--	
05/07/97	35.94	8.98	0.00	26.96	-1.35	38000	--	120	ND	2000	5100	380	--	
08/05/97	35.94	11.08	0.00	24.86	-2.10	310	--	1	ND	17	40	ND	--	
11/04/97	35.94	10.72	0.00	25.22	0.36	20000	--	ND	ND	1500	2800	280	--	
02/12/98	35.94	6.08	0.00	29.86	4.64	33000	--	120	ND	1700	3800	ND	--	
05/15/98	35.92	7.40	0.00	28.52	-1.34	30000	--	ND	ND	2200	4900	ND	--	
08/12/98	35.92	8.69	0.00	27.23	-1.29	24000	--	100	ND	ND	3400	1000	--	
11/12/98	35.92	9.48	0.00	26.44	-0.79	13000	--	65	ND	1100	1400	780	--	
03/01/99	35.92	7.54	0.00	28.38	1.94	29000	--	75	ND	2000	4100	690	--	
05/12/99	35.92	8.48	0.00	27.44	-0.94	19000	--	110	ND	990	1900	330	--	
08/11/99	35.92	9.74	0.00	26.18	-1.26	24300	--	ND	ND	1540	1740	ND	--	

Table 2
HISTORIC FLUID LEVELS AND SELECTED ANALYTICAL RESULTS
May 1991 Through March 2008
76 Station 3292

Date Sampled	TOC Elevation	Depth to Water	LPH Thickness	Ground- water Elevation	Change in Elevation	TPH-G (8015M)	TPH-G (GC/MS)	Benzene	Toluene	Ethyl- benzene	Total Xylenes	MTBE (8021B)	MTBE (8260B)	Comments
(feet)	(feet)	(feet)	(feet)	(feet)	(feet)	(µg/l)	(µg/l)	(µg/l)	(µg/l)	(µg/l)	(µg/l)	(µg/l)	(µg/l)	
MW-5 continued														
11/04/99	35.92	10.56	0.00	25.36	-0.82	19500	--	37.1	ND	1300	1030	ND	--	
02/29/00	35.92	7.19	0.00	28.73	3.37	--	--	--	--	--	--	--	--	Sampled semi-annually
05/08/00	35.92	8.23	0.00	27.69	-1.04	25700	--	37.6	ND	2020	3500	ND	--	
08/08/00	35.92	9.51	0.00	26.41	-1.28	--	--	--	--	--	--	--	--	
11/06/00	35.92	10.04	0.00	25.88	-0.53	14100	--	37.1	ND	1250	497	ND	--	
02/07/01	35.92	9.23	0.00	26.69	0.81	--	--	--	--	--	--	--	--	
05/09/01	35.92	9.44	0.00	26.48	-0.21	15600	--	ND	ND	1290	476	ND	--	
08/24/01	35.92	10.75	0.00	25.17	-1.31	--	--	--	--	--	--	--	--	Sampled semi-annually
11/16/01	35.92	10.93	0.00	24.99	-0.18	15000	--	40	ND<25	1100	54	ND<250	--	
02/21/02	35.92	8.52	0.00	27.40	2.41	--	--	--	--	--	--	--	--	
05/10/02	35.92	9.47	0.00	26.45	-0.95	23000	--	86	ND<25	1500	450	ND<250	--	
08/26/02	35.92	10.60	0.00	25.32	-1.13	--	--	--	--	--	--	--	--	Sampled semi-annually
11/07/02	35.92	10.83	0.00	25.09	-0.23	--	8000	ND<2.5	ND<2.5	650	ND<5.0	--	ND<10	
02/14/03	35.92	8.70	0.00	27.22	2.13	--	--	--	--	--	--	--	--	Sampled semi-annually
05/12/03	35.92	8.62	0.00	27.30	0.08	--	10000	ND<25	ND<25	1200	ND<50	--	ND<100	
08/11/03	35.92	10.52	0.00	25.40	-1.90	--	--	--	--	--	--	--	--	Monitored Only
11/13/03	35.92	10.82	0.00	25.10	-0.30	--	31000	ND<20	ND<20	2100	71	--	ND<80	
02/17/04	35.92	8.96	0.00	26.96	1.86	--	--	--	--	--	--	--	--	Monitored Only
05/20/04	35.92	9.80	0.00	26.12	-0.84	--	23000	ND<20	ND<20	1600	62	--	ND<20	
08/25/04	35.92	10.95	0.00	24.97	-1.15	--	--	--	--	--	--	--	--	Monitored Only
11/02/04	35.92	10.48	0.00	25.44	0.47	--	21000	ND<20	ND<20	1300	ND<40	--	ND<20	
03/17/05	35.92	7.99	0.00	27.93	2.49	--	--	--	--	--	--	--	--	Sampled Semi-Annually
06/13/05	35.92	8.31	0.00	27.61	-0.32	--	27000	ND<10	ND<10	1800	100	--	11	
09/27/05	35.92	9.90	0.00	26.02	-1.59	--	--	--	--	--	--	--	--	Sampled semi-annually

Table 2
HISTORIC FLUID LEVELS AND SELECTED ANALYTICAL RESULTS
May 1991 Through March 2008
76 Station 3292

Date Sampled	TOC Elevation (feet)	Depth to Water (feet)	LPH Thickness (feet)	Ground-water Elevation (feet)	Change in Elevation (feet)	TPH-G (8015M) (µg/l)	TPH-G (GC/MS) (µg/l)	Benzene (µg/l)	Toluene (µg/l)	Ethyl-benzene (µg/l)	Total Xylenes (µg/l)	MTBE (8021B) (µg/l)	MTBE (8260B) (µg/l)	Comments
MW-5 continued														
12/20/05	35.92	9.16	0.00	26.76	0.74	--	27000	ND<25	ND<25	1700	ND<50	--	27	
03/10/06	35.92	7.29	0.00	28.63	1.87	--	--	--	--	--	--	--	--	Sampled Q2 and Q4 only
06/20/06	35.92	8.45	0.00	27.47	-1.16	--	37000	ND<12	ND<12	1300	25	--	19	
09/25/06	35.92	9.37	0.00	26.55	-0.92	--	--	--	--	--	--	--	--	Sampled Q2 and Q4 only
12/18/06	35.92	8.90	0.00	27.02	0.47	--	6400	2.0	ND<0.50	250	ND<0.50	--	44	
03/29/07	35.92	9.14	0.00	26.78	-0.24	--	--	--	--	--	--	--	--	Sampled Q2 and Q4 only
06/26/07	35.92	10.10	0.00	25.82	-0.96	--	20000	0.87	ND<0.50	770	12	--	12	
09/26/07	35.92	11.06	0.00	24.86	-0.96	--	--	--	--	--	--	--	--	Sampled Q2 and Q4 only
12/18/07	35.92	10.76	0.00	25.16	0.30	--	9800	ND<2.5	ND<2.5	420	ND<5.0	--	6.2	
03/25/08	35.92	9.22	0.00	26.70	1.54	--	--	--	--	--	--	--	--	Sampled Q2 and Q4 only
MW-6 (Screen Interval in feet: 8.0-20.0)														
05/19/92	--	--	--	--	--	1300	--	2	2.1	ND	2.7	--	--	
08/20/92	--	--	--	--	--	280	--	8.4	ND	0.51	0.84	--	--	
09/16/92	36.03	12.91	0.00	23.12	--	--	--	--	--	--	--	--	--	
10/12/92	36.03	13.28	0.00	22.75	-0.37	--	--	--	--	--	--	--	--	
11/10/92	36.03	13.18	0.00	22.85	0.10	490	--	7	1.2	1.7	ND	--	--	
12/10/92	36.03	12.33	0.00	23.70	0.85	--	--	--	--	--	--	--	--	
01/15/93	36.03	9.25	0.00	26.78	3.08	--	--	--	--	--	--	--	--	
02/20/93	36.03	8.24	0.00	27.79	1.01	2400	--	43	ND	33	2	--	--	
03/18/93	36.03	8.74	0.00	27.29	-0.50	--	--	--	--	--	--	--	--	
04/20/93	36.03	8.12	0.00	27.91	0.62	--	--	--	--	--	--	--	--	
05/21/93	36.03	8.83	0.00	27.20	-0.71	940	--	18	1	7.1	2.7	--	--	
06/22/93	36.03	9.38	0.00	26.65	-0.55	--	--	--	--	--	--	--	--	
07/23/93	36.03	9.87	0.00	26.16	-0.49	--	--	--	--	--	--	--	--	

Table 2
HISTORIC FLUID LEVELS AND SELECTED ANALYTICAL RESULTS
May 1991 Through March 2008
76 Station 3292

Date Sampled	TOC Elevation (feet)	Depth to Water (feet)	LPH Thickness (feet)	Ground-water Elevation (feet)	Change in Elevation (feet)	TPH-G (8015M) (µg/l)	TPH-G (GC/MS) (µg/l)	Benzene (µg/l)	Toluene (µg/l)	Ethyl-benzene (µg/l)	Total Xylenes (µg/l)	MTBE (8021B) (µg/l)	MTBE (8260B) (µg/l)	Comments
MW-6 continued														
08/23/93	36.03	10.35	0.00	25.68	-0.48	1000	--	9.4	2.3	5	2.3	--	--	
09/24/93	35.67	10.34	0.00	25.33	-0.35	--	--	--	--	--	--	--	--	
11/23/93	35.67	10.96	0.00	24.71	-0.62	520	--	ND	1.7	1.9	0.82	--	--	
02/24/94	35.67	8.39	0.00	27.28	2.57	810	--	12	ND	2.6	0.77	--	--	
05/25/94	35.67	9.55	0.00	26.12	-1.16	500	--	11	ND	ND	0.73	--	--	
08/23/94	35.67	10.97	0.00	24.70	-1.42	570	--	8.8	2.5	3.2	2.6	--	--	
11/23/94	35.67	10.21	0.00	25.46	0.76	460	--	6.4	1.1	1.9	1.1	--	--	
02/03/95	35.67	6.99	0.00	28.68	3.22	660	--	4.8	13	1.4	ND	--	--	
05/10/95	35.67	7.53	0.00	28.14	-0.54	470	--	ND	0.65	1.4	0.67	--	--	
08/02/95	35.67	8.68	0.00	26.99	-1.15	360	--	3.2	ND	1.6	ND	--	--	
11/02/95	35.67	10.20	0.00	25.47	-1.52	470	--	ND	0.92	0.89	0.58	5.5	--	
02/08/96	35.67	6.66	0.00	29.01	3.54	450	--	3.1	ND	1.1	0.68	ND	--	
05/08/96	35.67	7.40	0.00	28.27	-0.74	ND	--	ND	ND	ND	ND	ND	--	
08/09/96	35.67	8.72	0.00	26.95	-1.32	ND	--	ND	ND	ND	ND	ND	--	
11/07/96	35.67	10.12	0.00	25.55	-1.40	ND	--	ND	ND	ND	ND	ND	--	
02/10/97	35.67	6.88	0.00	28.79	3.24	ND	--	ND	ND	ND	ND	ND	--	
05/07/97	35.67	8.32	0.00	27.35	-1.44	ND	--	ND	1.1	ND	ND	ND	--	
08/05/97	35.67	9.64	0.00	26.03	-1.32	55	--	0.79	ND	ND	ND	ND	--	
11/04/97	35.67	10.30	0.00	25.37	-0.66	ND	--	ND	ND	ND	ND	ND	--	
02/12/98	35.67	5.10	0.00	30.57	5.20	ND	--	ND	ND	ND	ND	ND	--	
05/15/98	35.68	6.61	0.00	29.07	-1.50	ND	--	ND	ND	ND	ND	ND	--	
08/12/98	35.68	8.02	0.00	27.66	-1.41	ND	--	ND	ND	ND	ND	ND	--	
11/12/98	35.68	8.74	0.00	26.94	-0.72	ND	--	ND	ND	ND	ND	ND	--	
03/01/99	35.68	7.22	0.00	28.46	1.52	ND	--	ND	ND	ND	ND	ND	--	

Table 2
HISTORIC FLUID LEVELS AND SELECTED ANALYTICAL RESULTS
May 1991 Through March 2008
76 Station 3292

Date Sampled	TOC Elevation (feet)	Depth to Water (feet)	LPH Thickness (feet)	Ground-water Elevation (feet)	Change in Elevation (feet)	TPH-G (8015M) (µg/l)	TPH-G (GC/MS) (µg/l)	Benzene (µg/l)	Toluene (µg/l)	Ethyl-benzene (µg/l)	Total Xylenes (µg/l)	MTBE (8021B) (µg/l)	MTBE (8260B) (µg/l)	Comments
MW-6 continued														
05/12/99	35.68	8.05	0.00	27.63	-0.83	ND	--	ND	ND	ND	ND	ND	--	
08/11/99	35.68	9.53	0.00	26.15	-1.48	ND	--	ND	ND	ND	ND	ND	--	
11/04/99	35.68	10.44	0.00	25.24	-0.91	ND	--	ND	ND	ND	ND	ND	--	
02/29/00	35.68	--	--	--	--	--	--	--	--	--	--	--	--	Not Monitored/Sampled
08/08/00	35.68	9.16	0.00	26.52	--	--	--	--	--	--	--	--	--	
11/06/00	35.68	9.28	0.00	26.40	-0.12	--	--	--	--	--	--	--	--	
02/07/01	35.68	9.18	0.00	26.50	0.10	--	--	--	--	--	--	--	--	
05/09/01	35.68	8.76	0.00	26.92	0.42	--	--	--	--	--	--	--	--	
08/24/01	35.68	10.33	0.00	25.35	-1.57	--	--	--	--	--	--	--	--	
11/16/01	35.68	9.97	0.00	25.71	0.36	--	--	--	--	--	--	--	--	
02/21/02	35.68	7.86	0.00	27.82	2.11	--	--	--	--	--	--	--	--	
05/10/02	35.68	8.93	0.00	26.75	-1.07	--	--	--	--	--	--	--	--	
08/26/02	35.68	10.09	0.00	25.59	-1.16	--	--	--	--	--	--	--	--	
11/07/02	35.68	9.93	0.00	25.75	0.16	--	--	--	--	--	--	--	--	
02/14/03	35.68	7.90	0.00	27.78	2.03	--	--	--	--	--	--	--	--	
05/12/03	35.68	7.51	0.00	28.17	0.39	--	--	--	--	--	--	--	--	
08/11/03	35.68	9.44	0.00	26.24	-1.93	--	--	--	--	--	--	--	--	
11/13/03	35.68	--	--	--	--	--	--	--	--	--	--	--	--	Covered with asphalt
02/17/04	35.68	8.38	0.00	27.30	--	--	--	--	--	--	--	--	--	Monitored Only
05/20/04	35.68	9.23	0.00	26.45	-0.85	--	--	--	--	--	--	--	--	Monitored Only
08/25/04	35.68	10.79	0.00	24.89	-1.56	--	--	--	--	--	--	--	--	Monitored Only
11/02/04	35.68	10.00	0.00	25.68	0.79	--	--	--	--	--	--	--	--	Monitored Only
03/17/05	35.68	7.27	0.00	28.41	2.73	--	--	--	--	--	--	--	--	Monitored only
06/13/05	35.68	7.64	0.00	28.04	-0.37	--	--	--	--	--	--	--	--	Monitored only

Table 2
HISTORIC FLUID LEVELS AND SELECTED ANALYTICAL RESULTS
May 1991 Through March 2008
76 Station 3292

Date Sampled	TOC Elevation (feet)	Depth to Water (feet)	LPH Thickness (feet)	Ground-water Elevation (feet)	Change in Elevation (feet)	TPH-G (8015M) (µg/l)	TPH-G (GC/MS) (µg/l)	Benzene (µg/l)	Toluene (µg/l)	Ethyl-benzene (µg/l)	Total Xylenes (µg/l)	MTBE (8021B) (µg/l)	MTBE (8260B) (µg/l)	Comments
MW-6 continued														
09/27/05	35.68	9.36	0.00	26.32	-1.72	--	--	--	--	--	--	--	--	Monitored Only
12/20/05	35.68	9.43	0.00	26.25	-0.07	--	--	--	--	--	--	--	--	Monitored Only
03/10/06	35.68	6.45	0.00	29.23	2.98	--	--	--	--	--	--	--	--	Monitored Only
06/20/06	35.68	7.74	0.00	27.94	-1.29	--	--	--	--	--	--	--	--	Monitored Only
09/25/06	35.68	8.96	0.00	26.72	-1.22	--	--	--	--	--	--	--	--	Monitored Only
12/18/06	35.68	8.19	0.00	27.49	0.77	--	--	--	--	--	--	--	--	Monitored Only
03/29/07	35.68	9.52	0.00	26.16	-1.33	--	--	--	--	--	--	--	--	Monitored Only
06/26/07	35.68	9.57	0.00	26.11	-0.05	--	--	--	--	--	--	--	--	Monitored Only
09/26/07	35.68	10.56	0.00	25.12	-0.99	--	--	--	--	--	--	--	--	Monitored Only
12/18/07	35.68	10.28	0.00	25.40	0.28	--	--	--	--	--	--	--	--	Monitored only
03/25/08	35.68	8.62	0.00	27.06	1.66	--	--	--	--	--	--	--	--	Monitored Only
MW-7 (Screen Interval in feet: 11.0-21.5)														
05/19/92	--	--	--	--	--	17000	--	540	90	1200	1900	--	--	
08/20/92	--	--	--	--	--	13000	--	460	54	ND	3100	--	--	
09/16/92	36.40	13.23	0.00	23.17	--	--	--	--	--	--	--	--	--	
10/12/92	36.40	13.65	0.00	22.75	-0.42	--	--	--	--	--	--	--	--	
11/10/92	36.40	13.54	0.00	22.86	0.11	1800	--	74	ND	230	350	--	--	
12/10/92	36.40	12.52	0.00	23.88	1.02	--	--	--	--	--	--	--	--	
01/15/93	36.40	9.59	0.00	26.81	2.93	--	--	--	--	--	--	--	--	
02/20/93	36.40	8.55	0.00	27.85	1.04	1800	--	37	4.6	11	7.7	--	--	
03/18/93	36.40	8.98	0.00	27.42	-0.43	--	--	--	--	--	--	--	--	
04/20/93	36.40	8.52	0.00	27.88	0.46	--	--	--	--	--	--	--	--	
05/21/93	36.40	9.16	0.00	27.24	-0.64	22000	--	330	37	2100	2900	--	--	
06/22/93	36.40	9.66	0.00	26.74	-0.50	--	--	--	--	--	--	--	--	

Table 2
HISTORIC FLUID LEVELS AND SELECTED ANALYTICAL RESULTS
May 1991 Through March 2008
76 Station 3292

Date Sampled	TOC Elevation (feet)	Depth to Water (feet)	LPH Thickness (feet)	Ground-water Elevation (feet)	Change in Elevation (feet)	TPH-G (8015M) (µg/l)	TPH-G (GC/MS) (µg/l)	Benzene (µg/l)	Toluene (µg/l)	Ethyl-benzene (µg/l)	Total Xylenes (µg/l)	MTBE (8021B) (µg/l)	MTBE (8260B) (µg/l)	Comments
MW-7 continued														
07/23/93	36.40	10.15	0.00	26.25	-0.49	--	--	--	--	--	--	--	--	
08/23/93	36.40	10.65	0.00	25.75	-0.50	33000	--	360	ND	2500	4300	--	--	
09/24/93	36.09	10.77	0.00	25.32	-0.43	--	--	--	--	--	--	--	--	
11/23/93	36.09	11.28	0.00	24.81	-0.51	19000	--	310	30	2500	2300	--	--	
02/24/94	36.09	8.95	0.00	27.14	2.33	16000	--	220	19	2400	3200	--	--	
05/25/94	36.09	10.00	0.00	26.09	-1.05	14000	--	200	ND	1500	1800	--	--	
08/23/94	36.09	11.43	0.00	24.66	-1.43	19000	--	210	50	2000	2800	--	--	
11/23/94	36.09	10.69	0.00	25.40	0.74	10000	--	220	ND	1000	730	--	--	
02/03/95	36.09	7.49	0.00	28.60	3.20	26000	--	170	ND	2300	3700	--	--	
05/10/95	36.09	7.88	0.00	28.21	-0.39	1300	--	13	1.5	170	230	--	--	
08/02/95	36.09	9.02	0.00	27.07	-1.14	15000	--	200	ND	2200	2000	--	--	
11/02/95	36.09	10.55	0.00	25.54	-1.53	18000	--	190	9.4	2100	2200	72	--	
02/08/96	36.09	7.13	0.00	28.96	3.42	19000	--	150	ND	2100	3000	ND	--	
05/08/96	36.09	7.11	0.00	28.98	0.02	13000	--	130	18	1900	1600	85	--	
08/09/96	36.09	9.07	0.00	27.02	-1.96	11000	--	67	ND	1700	1800	ND	--	
11/07/96	36.09	10.76	0.00	25.33	-1.69	32000	--	160	ND	3300	8400	570	--	
02/10/97	36.09	7.22	0.00	28.87	3.54	7100	--	55	ND	ND	620	ND	--	
02/11/97	36.09	--	--	--	--	--	--	--	--	--	--	--	--	
05/07/97	36.09	8.47	0.00	27.62	--	6000	--	74	ND	560	330	250	--	
08/05/97	36.09	10.25	0.00	25.84	-1.78	5000	--	66	ND	420	240	ND	--	
11/04/97	36.09	10.69	0.00	25.40	-0.44	20000	--	67	ND	2300	4300	430	--	
02/12/98	36.09	5.02	0.00	31.07	5.67	5500	--	95	ND	150	110	ND	--	
05/15/98	36.06	6.98	0.00	29.08	-1.99	1300	--	ND	ND	69	64	88	--	
08/12/98	36.06	8.42	0.00	27.64	-1.44	1400	--	12	2.3	67	ND	30	--	

Table 2
HISTORIC FLUID LEVELS AND SELECTED ANALYTICAL RESULTS
May 1991 Through March 2008
76 Station 3292

Date Sampled	TOC Elevation (feet)	Depth to Water (feet)	LPH Thickness (feet)	Ground-water Elevation (feet)	Change in Elevation (feet)	TPH-G (8015M) (µg/l)	TPH-G (GC/MS) (µg/l)	Benzene (µg/l)	Toluene (µg/l)	Ethyl-benzene (µg/l)	Total Xylenes (µg/l)	MTBE (8021B) (µg/l)	MTBE (8260B) (µg/l)	Comments
MW-7 continued														
11/12/98	36.06	9.10	0.00	26.96	-0.68	6300	--	63	ND	230	100	ND	--	
03/01/99	36.06	7.14	0.00	28.92	1.96	1000	--	24	ND	23	26	39	--	
05/12/99	36.06	8.07	0.00	27.99	-0.93	4700	--	79	ND	120	210	210	--	
08/11/99	36.06	9.44	0.00	26.62	-1.37	4700	--	61.6	ND	58.2	23.6	187	--	
11/04/99	36.06	10.38	0.00	25.68	-0.94	5980	--	56.3	ND	44.5	21.2	194	--	
02/29/00	36.06	7.06	0.00	29.00	3.32	--	--	--	--	--	--	--	--	Sampled semi-annually
05/08/00	36.06	8.15	0.00	27.91	-1.09	6600	--	80	ND	99.6	66.5	ND	--	
08/08/00	36.06	9.21	0.00	26.85	-1.06	--	--	--	--	--	--	--	--	
11/06/00	36.06	9.77	0.00	26.29	-0.56	6030	--	56.3	ND	156	63.1	281	--	
02/07/01	36.06	9.02	0.00	27.04	0.75	--	--	--	--	--	--	--	--	
05/09/01	36.06	9.38	0.00	26.68	-0.36	7460	--	45	ND	186	94.4	ND	--	
08/24/01	36.06	10.73	0.00	25.33	-1.35	--	--	--	--	--	--	--	--	Sampled semi-annually
11/16/01	36.06	10.97	0.00	25.09	-0.24	8000	--	50	ND<10	61	18	ND<100	--	
02/21/02	36.06	8.60	0.00	27.46	2.37	--	--	--	--	--	--	--	--	
05/10/02	36.06	9.28	0.00	26.78	-0.68	7100	--	ND<5.0	ND<5.0	140	63	ND<50	--	
08/26/02	36.06	10.40	0.00	25.66	-1.12	--	--	--	--	--	--	--	--	Sampled semi-annually
11/07/02	36.06	10.95	0.00	25.11	-0.55	--	3400	3.1	ND<0.50	25	7.8	--	ND<2.0	
02/14/03	36.06	8.82	0.00	27.24	2.13	--	--	--	--	--	--	--	--	Sampled semi-annually
05/12/03	36.06	8.46	0.00	27.60	0.36	--	4900	3.7	0.74	130	47	--	ND<2.0	
08/11/03	36.06	10.27	0.00	25.79	-1.81	--	--	--	--	--	--	--	--	Monitored Only
11/13/03	36.06	10.82	0.00	25.24	-0.55	--	20000	10	ND<10	1600	740	--	ND<40	
02/17/04	36.06	10.13	0.00	25.93	0.69	--	--	--	--	--	--	--	--	Monitored Only
05/20/04	36.06	9.60	0.00	26.46	0.53	--	12000	ND<10	ND<10	1000	380	--	ND<10	
08/25/04	36.06	10.85	0.00	25.21	-1.25	--	--	--	--	--	--	--	--	Monitored Only

Table 2
HISTORIC FLUID LEVELS AND SELECTED ANALYTICAL RESULTS
May 1991 Through March 2008
76 Station 3292

Date Sampled	TOC Elevation (feet)	Depth to Water (feet)	LPH Thickness (feet)	Ground-water Elevation (feet)	Change in Elevation (feet)	TPH-G (8015M) (µg/l)	TPH-G (GC/MS) (µg/l)	Benzene (µg/l)	Toluene (µg/l)	Ethyl-benzene (µg/l)	Total Xylenes (µg/l)	MTBE (8021B) (µg/l)	MTBE (8260B) (µg/l)	Comments
MW-7 continued														
11/02/04	36.06	10.67	0.00	25.39	0.18	--	12000	ND<10	ND<10	860	280	--	ND<10	
03/17/05	36.06	7.65	0.00	28.41	3.02	--	--	--	--	--	--	--	--	Sampled Semi-Annually
06/13/05	36.06	7.96	0.00	28.10	-0.31	--	13000	ND<5.0	ND<5.0	840	250	--	ND<5.0	
09/27/05	36.06	9.66	0.00	26.40	-1.70	--	--	--	--	--	--	--	--	Sampled semi-annually
12/20/05	36.06	9.67	0.00	26.39	-0.01	--	19000	2.2	1.2	100	20	--	ND<0.50	
03/10/06	36.06	7.56	0.00	28.50	2.11	--	--	--	--	--	--	--	--	Sampled Q2 and Q4 only
06/20/06	36.06	8.07	0.00	27.99	-0.51	--	8300	ND<2.5	ND<2.5	310	80	--	ND<2.5	
09/25/06	36.06	9.27	0.00	26.79	-1.20	--	--	--	--	--	--	--	--	Sampled Q2 and Q4 only
12/18/06	36.06	9.12	0.00	26.94	0.15	--	2500	ND<0.50	ND<0.50	2.3	0.58	--	3.8	
03/29/07	36.06	9.61	0.00	26.45	-0.49	--	--	--	--	--	--	--	--	Sampled Q2 and Q4 only
06/26/07	36.06	9.87	0.00	26.19	-0.26	--	7800	1.5	1.2	230	34	--	ND<0.50	
09/26/07	36.06	10.85	0.00	25.21	-0.98	--	--	--	--	--	--	--	--	Sampled Q2 and Q4 only
12/18/07	36.06	10.12	0.00	25.94	0.73	--	7100	ND<2.5	ND<2.5	310	20	--	ND<2.5	
03/25/08	36.06	9.37	0.00	26.69	0.75	--	--	--	--	--	--	--	--	Sampled Q2 and Q4 only
MW-8 (Screen Interval in feet: 8.0-19.0)														
05/19/92	--	--	--	--	--	5300	--	28	3.3	2.6	2.1	--	--	
08/20/92	--	--	--	--	--	3500	--	67	11	ND	ND	--	--	
09/16/92	37.14	14.13	0.00	23.01	--	--	--	--	--	--	--	--	--	
10/12/92	37.14	14.51	0.00	22.63	-0.38	--	--	--	--	--	--	--	--	
11/10/92	37.14	14.46	0.00	22.68	0.05	1800	--	20	ND	ND	ND	--	--	
12/10/92	37.14	13.51	0.00	23.63	0.95	--	--	--	--	--	--	--	--	
01/15/93	37.14	10.50	0.00	26.64	3.01	--	--	--	--	--	--	--	--	
02/20/93	37.14	9.50	0.00	27.64	1.00	2200	--	32	ND	42	5	--	--	
03/18/93	37.14	9.89	0.00	27.25	-0.39	--	--	--	--	--	--	--	--	

Table 2
HISTORIC FLUID LEVELS AND SELECTED ANALYTICAL RESULTS
May 1991 Through March 2008
76 Station 3292

Date Sampled	TOC Elevation	Depth to Water	LPH Thickness	Ground-water Elevation	Change in Elevation	TPH-G (8015M)	TPH-G (GC/MS)	Benzene	Toluene	Ethyl-benzene	Total Xylenes	MTBE (8021B)	MTBE (8260B)	Comments
(feet)	(feet)	(feet)	(feet)	(feet)	(feet)	(µg/l)	(µg/l)	(µg/l)	(µg/l)	(µg/l)	(µg/l)	(µg/l)	(µg/l)	
MW-8 continued														
04/20/93	37.14	9.91	0.00	27.23	-0.02	--	--	--	--	--	--	--	--	
05/21/93	37.14	10.40	0.00	26.74	-0.49	2500	--	44	ND	ND	ND	--	--	
06/22/93	37.14	10.86	0.00	26.28	-0.46	--	--	--	--	--	--	--	--	
07/23/93	37.14	11.29	0.00	25.85	-0.43	--	--	--	--	--	--	--	--	
08/23/93	37.14	11.76	0.00	25.38	-0.47	280	--	49	4.5	ND	ND	--	--	
09/24/93	36.89	12.00	0.00	24.89	-0.49	--	--	--	--	--	--	--	--	
11/23/93	36.89	12.38	0.00	24.51	-0.38	1800	--	ND	3.4	ND	ND	--	--	
02/24/94	36.89	10.44	0.00	26.45	1.94	1200	--	10	2.3	ND	3.2	--	--	
05/25/94	36.89	11.12	0.00	25.77	-0.68	14000	--	29	ND	ND	ND	--	--	
08/23/94	36.89	12.61	0.00	24.28	-1.49	3200	--	46	18	2	7.2	--	--	
11/23/94	36.89	11.98	0.00	24.91	0.63	1700	--	34	ND	ND	3.1	--	--	
02/03/95	36.89	9.16	0.00	27.73	2.82	800	--	6.1	ND	ND	ND	--	--	
05/10/95	36.89	9.35	0.00	27.54	-0.19	1400	--	15	1.5	0.65	0.84	--	--	
08/02/95	36.89	10.40	0.00	26.49	-1.05	690	--	8.3	1.9	ND	ND	--	--	
11/02/95	36.89	11.80	0.00	25.09	-1.40	1200	--	ND	1.9	0.56	ND	6.4	--	
02/08/96	36.89	8.98	0.00	27.91	2.82	--	--	--	--	--	--	--	--	
02/14/96	36.89	9.24	0.00	27.65	-0.26	650	--	9	1.2	ND	0.52	ND	--	
05/08/96	36.89	9.46	0.00	27.43	-0.22	1200	--	0.7	35	2.2	3	ND	--	
08/09/96	36.89	10.47	0.00	26.42	-1.01	350	--	ND	12	0.81	0.95	ND	--	
11/07/96	36.89	11.71	0.00	25.18	-1.24	1000	--	23	ND	ND	ND	ND	--	
02/10/97	36.89	8.84	0.00	28.05	2.87	630	--	13	ND	ND	8.1	ND	--	
05/07/97	36.89	10.12	0.00	26.77	-1.28	1200	--	26	3.4	ND	20	20	--	
08/05/97	36.89	11.26	0.00	25.63	-1.14	590	--	9.8	ND	ND	ND	ND	--	
11/04/97	36.89	11.58	0.00	25.31	-0.32	640	--	14	1.9	5.7	11	ND	--	

Table 2
HISTORIC FLUID LEVELS AND SELECTED ANALYTICAL RESULTS
May 1991 Through March 2008
76 Station 3292

Date Sampled	TOC Elevation (feet)	Depth to Water (feet)	LPH Thickness (feet)	Ground-water Elevation (feet)	Change in Elevation (feet)	TPH-G (8015M) (µg/l)	TPH-G (GC/MS) (µg/l)	Benzene (µg/l)	Toluene (µg/l)	Ethyl-benzene (µg/l)	Total Xylenes (µg/l)	MTBE (8021B) (µg/l)	MTBE (8260B) (µg/l)	Comments
MW-8 continued														
02/12/98	36.89	7.34	0.00	29.55	4.24	770	--	20	3	ND	ND	ND	--	
05/15/98	36.87	8.67	0.00	28.20	-1.35	840	--	10	ND	ND	3.1	ND	--	
08/12/98	36.87	9.78	0.00	27.09	-1.11	240	--	0.75	ND	ND	ND	ND	--	
11/12/98	36.87	10.62	0.00	26.25	-0.84	300	--	14	2	ND	ND	ND	--	
03/01/99	36.87	9.02	0.00	27.85	1.60	1100	--	22	4.6	2.1	4.9	12	--	
05/12/99	36.87	9.65	0.00	27.22	-0.63	650	--	17	ND	ND	ND	ND	--	
08/11/99	36.87	10.85	0.00	26.02	-1.20	168	--	6.68	ND	0.544	ND	ND	--	
11/04/99	36.87	11.72	0.00	25.15	-0.87	1010	--	15.8	2.28	ND	ND	16.2	--	
02/29/00	36.87	8.25	0.00	28.62	3.47	--	--	--	--	--	--	--	--	Sampled semi-annually
05/08/00	36.87	9.21	0.00	27.66	-0.96	199	--	6.26	ND	ND	ND	ND	--	
08/08/00	36.87	10.35	0.00	26.52	-1.14	--	--	--	--	--	--	--	--	
11/06/00	36.87	10.76	0.00	26.11	-0.41	797	--	ND	ND	ND	ND	ND	--	
02/07/01	36.87	10.16	0.00	26.71	0.60	--	--	--	--	--	--	--	--	
05/09/01	36.87	10.62	0.00	26.25	-0.46	695	--	ND	ND	ND	ND	ND	--	
08/24/01	36.87	11.97	0.00	24.90	-1.35	--	--	--	--	--	--	--	--	Sampled semi-annually
11/16/01	36.87	12.27	0.00	24.60	-0.30	1000	--	ND<2.0	ND<2.0	ND<2.0	ND<2.0	ND<20	--	
02/21/02	36.87	10.03	0.00	26.84	2.24	--	--	--	--	--	--	--	--	
05/10/02	36.87	10.63	0.00	26.24	-0.60	400	--	ND<0.50	0.78	ND<0.50	ND<0.50	ND<5.0	--	
08/26/02	36.87	11.80	0.00	25.07	-1.17	--	--	--	--	--	--	--	--	Sampled semi-annually
11/07/02	36.87	11.97	0.00	24.90	-0.17	--	200	ND<0.50	ND<0.50	ND<0.50	ND<1.0	--	5.0	
02/14/03	36.87	9.97	0.00	26.90	2.00	--	--	--	--	--	--	--	--	Sampled semi-annually
05/12/03	36.87	9.58	0.00	27.29	0.39	--	730	ND<0.50	ND<0.50	ND<0.50	ND<1.0	--	ND<2.0	
08/11/03	36.87	11.33	0.00	25.54	-1.75	--	--	--	--	--	--	--	--	Monitored Only
11/13/03	36.87	--	--	--	--	--	--	--	--	--	--	--	--	Covered with asphalt

Table 2
HISTORIC FLUID LEVELS AND SELECTED ANALYTICAL RESULTS
May 1991 Through March 2008
76 Station 3292

Date Sampled	TOC Elevation (feet)	Depth to Water (feet)	LPH Thickness (feet)	Ground-water Elevation (feet)	Change in Elevation (feet)	TPH-G (8015M) (µg/l)	TPH-G (GC/MS) (µg/l)	Benzene (µg/l)	Toluene (µg/l)	Ethyl-benzene (µg/l)	Total Xylenes (µg/l)	MTBE (8021B) (µg/l)	MTBE (8260B) (µg/l)	Comments
MW-8 continued														
02/17/04	36.87	--	--	--	--	--	--	--	--	--	--	--	--	Covered with asphalt
05/20/04	36.87	--	--	--	--	--	--	--	--	--	--	--	--	Unable to locate
08/25/04	36.87	--	--	--	--	--	--	--	--	--	--	--	--	Unable to locate
11/02/04	36.87	--	--	--	--	--	--	--	--	--	--	--	--	Covered with asphalt
03/17/05	36.87	--	--	--	--	--	--	--	--	--	--	--	--	Unable to locate-Paved over
06/13/05	36.87	9.46	0.00	27.41	--	--	430	ND<0.50	ND<0.50	ND<0.50	ND<1.0	--	ND<0.50	
09/27/05	36.87	11.00	0.00	25.87	-1.54	--	--	--	--	--	--	--	--	Sampled semi-annually
12/20/05	36.87	11.09	0.00	25.78	-0.09	--	390	ND<0.50	ND<0.50	ND<0.50	ND<1.0	--	ND<0.50	
03/10/06	36.87	8.73	0.00	28.14	2.36	--	--	--	--	--	--	--	--	Sampled Q2 and Q4 only
06/20/06	36.87	9.47	0.00	27.40	-0.74	--	360	ND<0.50	ND<0.50	ND<0.50	ND<1.0	--	ND<0.50	
09/25/06	36.87	10.66	0.00	26.21	-1.19	--	--	--	--	--	--	--	--	Sampled Q2 and Q4 only
12/18/06	36.87	10.24	0.00	26.63	0.42	--	200	ND<0.50	ND<0.50	ND<0.50	ND<0.50	--	ND<0.50	
03/29/07	36.87	10.32	0.00	26.55	-0.08	--	--	--	--	--	--	--	--	Sampled Q2 and Q4 only
06/26/07	36.87	11.15	0.00	25.72	-0.83	--	200	ND<0.50	ND<0.50	ND<0.50	ND<0.50	--	ND<0.50	
09/26/07	36.87	12.21	0.00	24.66	-1.06	--	--	--	--	--	--	--	--	Sampled Q2 and Q4 only
12/18/07	36.87	12.00	0.00	24.87	0.21	--	190	ND<0.50	ND<0.50	ND<0.50	ND<1.0	--	ND<0.50	
03/25/08	36.87	10.43	0.00	26.44	1.57	--	--	--	--	--	--	--	--	Sampled Q2 and Q4 only
MW-9 (Screen Interval in feet: 8.0-19.0)														
05/19/92	--	--	--	--	--	8100	--	11	ND	25	5.8	--	--	
08/20/92	--	--	--	--	--	3800	--	37	ND	ND	ND	--	--	
09/16/92	36.92	13.90	0.00	23.02	--	--	--	--	--	--	--	--	--	
10/12/92	36.92	14.28	0.00	22.64	-0.38	--	--	--	--	--	--	--	--	
11/10/92	36.92	14.22	0.00	22.70	0.06	4200	--	ND	ND	21	23	--	--	
12/10/92	36.92	13.40	0.00	23.52	0.82	--	--	--	--	--	--	--	--	

Table 2
HISTORIC FLUID LEVELS AND SELECTED ANALYTICAL RESULTS
May 1991 Through March 2008
76 Station 3292

Date Sampled	TOC Elevation	Depth to Water	LPH Thickness	Ground-water Elevation	Change in Elevation	TPH-G (8015M)	TPH-G (GC/MS)	Benzene	Toluene	Ethyl-benzene	Total Xylenes	MTBE (8021B)	MTBE (8260B)	Comments
(feet)	(feet)	(feet)	(feet)	(feet)	(feet)	(µg/l)	(µg/l)	(µg/l)	(µg/l)	(µg/l)	(µg/l)	(µg/l)	(µg/l)	
MW-9 continued														
01/15/93	36.92	10.24	0.00	26.68	3.16	--	--	--	--	--	--	--	--	
02/20/93	36.92	9.22	0.00	27.70	1.02	2300	--	47	ND	32	ND	--	--	
03/18/93	36.92	9.55	0.00	27.37	-0.33	--	--	--	--	--	--	--	--	
04/20/93	36.92	9.62	0.00	27.30	-0.07	--	--	--	--	--	--	--	--	
05/21/93	36.92	10.16	0.00	26.76	-0.54	3200	--	32	ND	8.1	ND	--	--	
06/22/93	36.92	10.62	0.00	26.30	-0.46	--	--	--	--	--	--	--	--	
07/23/93	36.92	11.07	0.00	25.85	-0.45	--	--	--	--	--	--	--	--	
08/23/93	36.92	11.54	0.00	25.38	-0.47	3000	--	29	ND	ND	ND	--	--	
09/24/93	36.29	11.18	0.00	25.11	-0.27	--	--	--	--	--	--	--	--	
11/23/93	36.29	11.80	0.00	24.49	-0.62	2500	--	23	2.1	ND	ND	--	--	
02/24/94	36.29	9.74	0.00	26.55	2.06	2900	--	35	ND	ND	ND	--	--	
05/25/94	36.29	10.48	0.00	25.81	-0.74	ND	--	ND	ND	ND	ND	--	--	
08/23/94	36.29	11.99	0.00	24.30	-1.51	2800	--	28	32	ND	ND	--	--	
11/23/94	36.29	11.31	0.00	24.98	0.68	2000	--	24	2.2	2.2	2.5	--	--	
02/03/95	36.29	8.45	0.00	27.84	2.86	2100	--	26	2.5	ND	ND	--	--	
05/10/95	36.29	8.70	0.00	27.59	-0.25	1700	--	0.81	2.2	1	1.4	--	--	
08/02/95	36.29	9.75	0.00	26.54	-1.05	1900	--	26	6.6	ND	3.9	--	--	
11/02/95	36.29	11.16	0.00	25.13	-1.41	1600	--	ND	1.3	ND	ND	11	--	
02/08/96	36.29	8.15	0.00	28.14	3.01	1900	--	ND	ND	ND	ND	ND	--	
05/08/96	36.29	8.75	0.00	27.54	-0.60	1700	--	1.9	22	1.7	2.7	ND	--	
08/09/96	36.29	9.84	0.00	26.45	-1.09	200	--	ND	4.5	ND	0.58	ND	--	
11/07/96	36.29	11.10	0.00	25.19	-1.26	920	--	24	ND	ND	ND	ND	--	
02/10/97	36.29	8.15	0.00	28.14	2.95	580	--	14	2.4	ND	ND	16	--	
05/07/97	36.29	9.45	0.00	26.84	-1.30	810	--	11	3.9	1.7	9.9	13	--	

Table 2
HISTORIC FLUID LEVELS AND SELECTED ANALYTICAL RESULTS
May 1991 Through March 2008
76 Station 3292

Date Sampled	TOC Elevation	Depth to Water	LPH Thickness	Ground-water Elevation	Change in Elevation	TPH-G (8015M)	TPH-G (GC/MS)	Benzene	Toluene	Ethyl-benzene	Total Xylenes	MTBE (8021B)	MTBE (8260B)	Comments
(feet)	(feet)	(feet)	(feet)	(feet)	(feet)	(µg/l)	(µg/l)	(µg/l)	(µg/l)	(µg/l)	(µg/l)	(µg/l)	(µg/l)	
MW-9 continued														
08/05/97	36.29	10.70	0.00	25.59	-1.25	850	--	21	ND	ND	ND	33	--	
11/04/97	36.29	11.05	0.00	25.24	-0.35	730	--	11	ND	5.1	11	ND	--	
02/12/98	36.29	6.60	0.00	29.69	4.45	820	--	23	3.2	ND	ND	18	--	
05/15/98	36.27	8.01	0.00	28.26	-1.43	390	--	5.5	1.2	ND	13	13	--	
08/12/98	36.27	9.18	0.00	27.09	-1.17	780	--	14	ND	0.52	ND	12	--	
11/12/98	36.27	9.91	0.00	26.36	-0.73	180	--	6.3	ND	ND	0.62	8.1	--	
03/01/99	36.27	8.34	0.00	27.93	1.57	790	--	24	ND	ND	1.7	32	--	
05/12/99	36.27	9.04	0.00	27.23	-0.70	930	--	13	2.2	1.2	1.5	10	--	
08/11/99	36.27	10.25	0.00	26.02	-1.21	1120	--	19.7	ND	ND	ND	ND	--	
11/04/99	36.27	11.10	0.00	25.17	-0.85	756	--	14.2	1.94	ND	ND	22.8	--	
02/29/00	36.27	8.12	0.00	28.15	2.98	955	--	22.9	ND	ND	ND	ND	--	
05/08/00	36.27	9.09	0.00	27.18	-0.97	895	--	ND	ND	ND	ND	ND	--	
08/08/00	36.27	10.08	0.00	26.19	-0.99	630	--	18.2	ND	ND	ND	ND	--	
11/06/00	36.27	10.52	0.00	25.75	-0.44	712	--	ND	ND	ND	ND	ND	--	
02/07/01	36.27	9.78	0.00	26.49	0.74	750	--	ND	ND	ND	ND	66	--	
05/09/01	36.27	9.98	0.00	26.29	-0.20	704	--	ND	ND	ND	ND	ND	--	
08/24/01	36.27	11.34	0.00	24.93	-1.36	770	--	ND<1.2	ND<1.2	ND<1.2	ND<1.2	ND<12	--	
11/16/01	36.27	11.63	0.00	24.64	-0.29	540	--	ND<1.0	ND<1.0	ND<1.0	ND<1.0	ND<10	--	
02/21/02	36.27	9.35	0.00	26.92	2.28	380	--	ND<0.50	ND<0.50	ND<0.50	ND<0.50	ND<5.0	--	
05/10/02	36.27	10.00	0.00	26.27	-0.65	300	--	ND<0.50	0.67	ND<0.50	ND<0.50	ND<5.0	--	
08/26/02	36.27	11.17	0.00	25.10	-1.17	--	680	ND<0.50	ND<0.50	ND<0.50	ND<1.0	--	ND<2.0	
11/07/02	36.27	11.56	0.00	24.71	-0.39	--	250	ND<0.50	ND<0.50	ND<0.50	ND<1.0	--	ND<2.0	
02/14/03	36.27	9.41	0.00	26.86	2.15	--	460	ND<0.50	ND<0.50	ND<0.50	ND<1.0	--	ND<2.0	
05/12/03	36.27	9.22	0.00	27.05	0.19	--	720	ND<0.50	ND<0.50	ND<0.50	ND<1.0	--	ND<2.0	

Table 2
HISTORIC FLUID LEVELS AND SELECTED ANALYTICAL RESULTS
May 1991 Through March 2008
76 Station 3292

Date Sampled	TOC Elevation (feet)	Depth to Water (feet)	LPH Thickness (feet)	Ground-water Elevation (feet)	Change in Elevation (feet)	TPH-G (8015M) (µg/l)	TPH-G (GC/MS) (µg/l)	Benzene (µg/l)	Toluene (µg/l)	Ethyl-benzene (µg/l)	Total Xylenes (µg/l)	MTBE (8021B) (µg/l)	MTBE (8260B) (µg/l)	Comments
MW-9 continued														
08/11/03	36.27	11.18	0.00	25.09	-1.96	--	170	ND<0.50	ND<0.50	ND<0.50	ND<1.0	--	ND<2.0	
11/13/03	36.27	11.41	0.00	24.86	-0.23	--	400	ND<0.50	ND<0.50	ND<0.50	ND<1.0	--	ND<2.0	
02/17/04	36.27	9.89	0.00	26.38	1.52	--	600	ND<0.50	ND<0.50	ND<0.50	ND<1.0	--	ND<2.0	
05/20/04	36.27	11.22	0.00	25.05	-1.33	--	590	ND<0.50	ND<0.50	ND<0.50	ND<1.0	--	ND<0.50	
08/25/04	36.27	11.49	0.00	24.78	-0.27	--	240	ND<0.50	ND<0.50	ND<0.50	ND<1.0	--	ND<0.50	
11/02/04	36.27	11.12	0.00	25.15	0.37	--	300	ND<0.50	ND<0.50	ND<0.50	ND<1.0	--	ND<0.50	
03/17/05	36.27	8.87	0.00	27.40	2.25	--	750	ND<0.50	ND<0.50	ND<0.50	ND<1.0	--	ND<0.50	
06/13/05	36.27	8.92	0.00	27.35	-0.05	--	560	ND<0.50	ND<0.50	ND<0.50	ND<1.0	--	ND<0.50	
09/27/05	36.27	10.31	0.00	25.96	-1.39	--	320	ND<0.50	ND<0.50	ND<0.50	ND<1.0	--	ND<0.50	
12/20/05	36.27	10.41	0.00	25.86	-0.10	--	320	ND<0.50	ND<0.50	ND<0.50	ND<1.0	--	ND<0.50	
03/10/06	36.27	8.22	0.00	28.05	2.19	--	470	ND<0.50	ND<0.50	ND<0.50	ND<1.0	--	ND<0.50	
06/20/06	36.27	8.89	0.00	27.38	-0.67	--	360	ND<0.50	ND<0.50	ND<0.50	ND<1.0	--	ND<0.50	
09/25/06	36.27	9.95	0.00	26.32	-1.06	--	270	ND<0.50	ND<0.50	ND<0.50	ND<0.50	--	ND<0.50	
12/18/06	36.27	9.63	0.00	26.64	0.32	--	200	ND<0.50	ND<0.50	ND<0.50	ND<0.50	--	ND<0.50	
03/29/07	36.27	9.71	0.00	26.56	-0.08	--	190	ND<0.50	ND<0.50	ND<0.50	ND<0.50	--	ND<0.50	
06/26/07	36.27	10.56	0.00	25.71	-0.85	--	200	ND<0.50	ND<0.50	ND<0.50	ND<0.50	--	ND<0.50	
09/26/07	36.27	11.65	0.00	24.62	-1.09	--	140	ND<0.50	ND<0.50	ND<0.50	ND<0.50	--	ND<0.50	
12/18/07	36.27	11.40	0.00	24.87	0.25	--	70	ND<0.50	1.1	ND<0.50	ND<1.0	--	ND<0.50	
03/25/08	36.27	9.73	0.00	26.54	1.67	--	130	ND<0.50	ND<0.50	ND<0.50	ND<1.0	--	ND<0.50	
MW-10 (Screen Interval in feet: 8.0-20.0)														
08/20/92	--	--	--	--	--	15000	--	230	ND	1000	350	--	--	
09/16/92	36.26	13.28	0.00	22.98	--	--	--	--	--	--	--	--	--	
10/12/92	36.26	13.67	0.00	22.59	-0.39	--	--	--	--	--	--	--	--	
11/10/92	36.26	13.59	0.00	22.67	0.08	15000	--	300	42	3500	330	--	--	

Table 2
HISTORIC FLUID LEVELS AND SELECTED ANALYTICAL RESULTS
May 1991 Through March 2008
76 Station 3292

Date Sampled	TOC Elevation	Depth to Water	LPH Thickness	Ground- water Elevation	Change in Elevation	TPH-G (8015M)	TPH-G (GC/MS)	Benzene	Toluene	Ethyl- benzene	Total Xylenes	MTBE (8021B)	MTBE (8260B)	Comments
(feet)	(feet)	(feet)	(feet)	(feet)	(feet)	(µg/l)	(µg/l)	(µg/l)	(µg/l)	(µg/l)	(µg/l)	(µg/l)	(µg/l)	
MW-10 continued														
12/10/92	36.26	12.53	0.00	23.73	1.06	--	--	--	--	--	--	--	--	
01/15/93	36.26	9.60	0.00	26.66	2.93	--	--	--	--	--	--	--	--	
02/20/93	36.26	8.57	0.00	27.69	1.03	17000	--	74	ND	1000	620	--	--	
03/18/93	36.26	9.03	0.00	27.23	-0.46	--	--	--	--	--	--	--	--	
04/20/93	36.26	9.09	0.00	27.17	-0.06	--	--	--	--	--	--	--	--	
05/21/93	36.26	9.63	0.00	26.63	-0.54	23000	--	250	ND	3000	240	--	--	
06/22/93	36.26	10.12	0.00	26.14	-0.49	--	--	--	--	--	--	--	--	
07/23/93	36.26	10.54	0.00	25.72	-0.42	--	--	--	--	--	--	--	--	
08/23/93	36.26	10.99	0.00	25.27	-0.45	20000	--	230	13	3200	140	--	--	
09/24/93	36.04	11.17	0.00	24.87	-0.40	--	--	--	--	--	--	--	--	
11/23/93	36.04	11.67	0.00	24.37	-0.50	18000	--	300	10	2800	110	--	--	
02/24/94	36.04	9.57	0.00	26.47	2.10	15000	--	330	19	2000	83	--	--	
05/25/94	36.04	10.32	0.00	25.72	-0.75	14000	--	240	ND	230	62	--	--	
08/23/94	36.04	11.81	0.00	24.23	-1.49	16000	--	250	41	1800	74	--	--	
11/23/94	36.04	11.10	0.00	24.94	0.71	16000	--	260	ND	1600	49	--	--	
02/03/95	36.04	8.32	0.00	27.72	2.78	17000	--	310	ND	1500	93	--	--	
05/10/95	36.04	8.70	0.00	27.34	-0.38	12000	--	260	16	1200	54	--	--	
08/02/95	36.04	9.55	0.00	26.49	-0.85	8900	--	240	ND	780	40	--	--	
11/02/95	36.04	11.03	0.00	25.01	-1.48	9300	--	190	ND	470	1.7	110	--	
02/08/96	36.04	8.05	0.00	27.99	2.98	9700	--	170	ND	440	ND	ND	--	
05/08/96	36.04	8.70	0.00	27.34	-0.65	7100	--	100	ND	240	ND	43	--	
08/09/96	36.04	9.76	0.00	26.28	-1.06	4400	--	59	7.5	110	6.5	73	--	
11/07/96	36.04	10.92	0.00	25.12	-1.16	6300	--	65	ND	110	ND	130	--	
02/10/97	36.04	8.10	0.00	27.94	2.82	6800	--	91	ND	100	ND	210	--	

Table 2
HISTORIC FLUID LEVELS AND SELECTED ANALYTICAL RESULTS
May 1991 Through March 2008
76 Station 3292

Date Sampled	TOC Elevation	Depth to Water	LPH Thickness	Ground-water Elevation	Change in Elevation	TPH-G (8015M)	TPH-G (GC/MS)	Benzene	Toluene	Ethyl-benzene	Total Xylenes	MTBE (8021B)	MTBE (8260B)	Comments
(feet)	(feet)	(feet)	(feet)	(feet)	(feet)	(µg/l)	(µg/l)	(µg/l)	(µg/l)	(µg/l)	(µg/l)	(µg/l)	(µg/l)	
MW-10 continued														
05/07/97	36.04	9.28	0.00	26.76	-1.18	4800	--	76	ND	50	ND	160	--	
08/05/97	36.04	10.51	0.00	25.53	-1.23	4200	--	52	ND	40	ND	81	--	
11/04/97	36.04	11.02	0.00	25.02	-0.51	4500	--	49	ND	63	ND	84	--	
02/12/98	36.04	6.85	0.00	29.19	4.17	6200	--	98	ND	91	ND	420	--	
05/15/98	36.02	8.05	0.00	27.97	-1.22	7200	--	84	ND	84	ND	260	--	
08/12/98	36.02	9.27	0.00	26.75	-1.22	7500	--	6.9	11	47	ND	130	--	
11/12/98	36.02	10.03	0.00	25.99	-0.76	4200	--	23	ND	24	ND	130	--	
03/01/99	36.02	8.56	0.00	27.46	1.47	5900	--	37	ND	50	26	300	--	
05/12/99	36.02	8.92	0.00	27.10	-0.36	7400	--	37	ND	32	ND	170	--	
08/11/99	36.02	10.10	0.00	25.92	-1.18	5060	--	38.1	ND	12.9	ND	75.5	--	
11/04/99	36.02	11.03	0.00	24.99	-0.93	6190	--	76.7	8.01	13.4	ND	234	--	
02/29/00	36.02	9.67	0.00	26.35	1.36	7120	--	27.8	ND	24.7	ND	208	--	
05/08/00	36.02	10.54	0.00	25.48	-0.87	5830	--	51.7	10.6	24.7	24.8	142	--	
08/08/00	36.02	10.92	0.00	25.10	-0.38	5010	--	50.6	ND	13.9	ND	113	--	
11/06/00	36.02	11.34	0.00	24.68	-0.42	6260	--	47.9	ND	12.5	ND	118	--	
02/07/01	36.02	10.75	0.00	25.27	0.59	4800	--	56	10	ND	ND	780	--	
05/09/01	36.02	9.84	0.00	26.18	0.91	6810	--	52.4	ND	ND	ND	161	--	
08/24/01	36.02	11.16	0.00	24.86	-1.32	5600	--	56	ND<10	ND<10	ND<10	ND<100	--	
11/16/01	36.02	11.38	0.00	24.64	-0.22	5600	--	49	ND<10	ND<10	ND<10	190	--	
02/21/02	36.02	9.20	0.00	26.82	2.18	5000	--	38	ND<5.0	8.5	ND<5.0	140	--	
05/10/02	36.02	9.87	0.00	26.15	-0.67	5300	--	57	6.3	8.2	ND<5.0	ND<50	--	
08/26/02	36.02	11.02	0.00	25.00	-1.15	--	7000	ND<5.0	ND<5.0	5.4	ND<10	--	ND<20	
11/07/02	36.02	11.32	0.00	24.70	-0.30	--	3500	ND<2.5	ND<2.5	ND<2.5	ND<5.0	--	ND<10	
02/14/03	36.02	9.36	0.00	26.66	1.96	--	5200	ND<5.0	ND<5.0	ND<5.0	ND<10	--	ND<20	

Table 2
HISTORIC FLUID LEVELS AND SELECTED ANALYTICAL RESULTS
May 1991 Through March 2008
76 Station 3292

Date Sampled	TOC Elevation (feet)	Depth to Water (feet)	LPH Thickness (feet)	Ground-water Elevation (feet)	Change in Elevation (feet)	TPH-G (8015M) (µg/l)	TPH-G (GC/MS) (µg/l)	Benzene (µg/l)	Toluene (µg/l)	Ethyl-benzene (µg/l)	Total Xylenes (µg/l)	MTBE (8021B) (µg/l)	MTBE (8260B) (µg/l)	Comments
MW-10 continued														
05/12/03	36.02	9.12	0.00	26.90	0.24	--	4300	2.6	0.56	2.9	ND<1.0	--	4.8	
08/11/03	36.02	11.25	0.00	24.77	-2.13	--	3100	1.9	ND<0.50	1.0	1.0	--	4.0	
11/13/03	36.02	11.20	0.00	24.82	0.05	--	7300	ND<25	ND<25	ND<25	ND<50	--	ND<100	
02/17/04	36.02	10.95	0.00	25.07	0.25	--	7100	4.1	ND<2.5	3.8	ND<5.0	--	ND<10	
05/20/04	36.02	10.00	0.00	26.02	0.95	--	7300	3.0	ND<2.5	2.8	ND<5.0	--	ND<2.5	
08/25/04	36.02	11.24	0.00	24.78	-1.24	--	6900	2.7	ND<2.5	ND<2.5	ND<5.0	--	ND<2.5	
11/02/04	36.02	10.95	0.00	25.07	0.29	--	6100	ND<2.5	ND<2.5	ND<2.5	ND<5.0	--	ND<2.5	
03/17/05	36.02	8.75	0.00	27.27	2.20	--	6700	2.4	ND<0.50	1.0	ND<1.0	--	3.4	
06/13/05	36.02	8.71	0.00	27.31	0.04	--	7500	2.8	ND<2.5	ND<2.5	ND<5.0	--	ND<2.5	
09/27/05	36.02	10.08	0.00	25.94	-1.37	--	4300	ND<5.0	ND<5.0	ND<5.0	ND<10	--	ND<5.0	
12/20/05	36.02	10.12	0.00	25.90	-0.04	--	3700	1.4	ND<0.50	ND<0.50	ND<1.0	--	ND<0.50	
03/10/06	36.02	7.91	0.00	28.11	2.21	--	4100	3.7	ND<0.50	ND<0.50	ND<1.0	--	ND<0.50	
06/20/06	36.02	8.81	0.00	27.21	-0.90	--	4100	ND<2.5	ND<2.5	ND<2.5	ND<5.0	--	ND<2.5	
09/25/06	36.02	9.94	0.00	26.08	-1.13	--	2800	ND<1.0	ND<1.0	ND<1.0	ND<1.0	--	ND<1.0	
12/18/06	36.02	9.42	0.00	26.60	0.52	--	4000	1.4	ND<0.50	ND<0.50	ND<0.50	--	ND<0.50	
03/29/07	36.02	9.47	0.00	26.55	-0.05	--	4300	1.2	ND<0.50	ND<0.50	ND<0.50	--	ND<0.50	
06/26/07	36.02	10.25	0.00	25.77	-0.78	--	4600	0.94	ND<0.50	ND<0.50	ND<0.50	--	ND<0.50	
09/26/07	36.02	11.43	0.00	24.59	-1.18	--	3100	1.1	ND<1.0	ND<1.0	ND<1.0	--	ND<1.0	
12/18/07	36.02	11.20	0.00	24.82	0.23	--	2500	1.0	1.1	ND<0.50	1.3	--	ND<0.50	
03/25/08	36.02	9.25	0.00	26.77	1.95	--	3100	ND<2.5	ND<2.5	ND<2.5	ND<5.0	--	ND<2.5	
MW-11 (Screen Interval in feet: 7.0-19.0)														
08/20/92	--	--	--	--	--	--	4600	62	ND	ND	54	--	--	
09/16/92	35.83	12.93	0.00	22.90	--	--	--	--	--	--	--	--	--	
10/12/92	35.83	13.30	0.00	22.53	-0.37	--	--	--	--	--	--	--	--	

Table 2
HISTORIC FLUID LEVELS AND SELECTED ANALYTICAL RESULTS
May 1991 Through March 2008
76 Station 3292

Date Sampled	TOC Elevation (feet)	Depth to Water (feet)	LPH Thickness (feet)	Ground-water Elevation (feet)	Change in Elevation (feet)	TPH-G (8015M) (µg/l)	TPH-G (GC/MS) (µg/l)	Benzene (µg/l)	Toluene (µg/l)	Ethyl-benzene (µg/l)	Total Xylenes (µg/l)	MTBE (8021B) (µg/l)	MTBE (8260B) (µg/l)	Comments
MW-11 continued														
11/10/92	35.83	13.20	0.00	22.63	0.10	5800	--	130	ND	260	42	--	--	
12/10/92	35.83	12.24	0.00	23.59	0.96	--	--	--	--	--	--	--	--	
01/15/93	35.83	9.23	0.00	26.60	3.01	--	--	--	--	--	--	--	--	
02/20/93	35.83	8.20	0.00	27.63	1.03	18000	--	76	ND	1000	630	--	--	
03/18/93	35.83	8.77	0.00	27.06	-0.57	--	--	--	--	--	--	--	--	
04/20/93	35.83	8.86	0.00	26.97	-0.09	--	--	--	--	--	--	--	--	
05/21/93	35.83	9.40	0.00	26.43	-0.54	7100	--	64	ND	340	120	--	--	
06/22/93	35.83	9.87	0.00	25.96	-0.47	--	--	--	--	--	--	--	--	
07/23/93	35.83	10.29	0.00	25.54	-0.42	--	--	--	--	--	--	--	--	
08/23/93	35.83	10.73	0.00	25.10	-0.44	5400	--	68	ND	230	43	--	--	
09/24/93	35.50	10.83	0.00	24.67	-0.43	--	--	--	--	--	--	--	--	
11/23/93	35.50	11.28	0.00	24.22	-0.45	3400	--	105	ND	120	43	--	--	
02/24/94	35.50	9.20	0.00	26.30	2.08	4600	--	170	ND	140	36	--	--	
05/25/94	35.50	9.94	0.00	25.56	-0.74	1400	--	49	ND	26	ND	--	--	
08/23/94	35.50	11.39	0.00	24.11	-1.45	7300	--	250	13	150	42	--	--	
11/23/94	35.50	10.67	0.00	24.83	0.72	5800	--	250	10	120	22	--	--	
02/03/95	35.50	8.02	0.00	27.48	2.65	4400	--	110	ND	150	37	--	--	
05/10/95	35.50	8.36	0.00	27.14	-0.34	4200	--	120	ND	170	38	--	--	
08/02/95	35.50	9.31	0.00	26.19	-0.95	4200	--	110	ND	110	22	--	--	
11/02/95	35.50	10.85	0.00	24.65	-1.54	6100	--	150	ND	78	6.8	6200	--	
02/08/96	35.50	7.76	0.00	27.74	3.09	--	--	--	--	--	--	--	--	
02/14/96	35.50	8.18	0.00	27.32	-0.42	3100	--	60	ND	98	ND	4000	--	
05/08/96	35.50	8.50	0.00	27.00	-0.32	3500	--	120	ND	160	ND	6400	--	
08/09/96	35.50	9.46	0.00	26.04	-0.96	1100	--	42	ND	15	ND	4300	--	

Table 2
HISTORIC FLUID LEVELS AND SELECTED ANALYTICAL RESULTS
May 1991 Through March 2008
76 Station 3292

Date Sampled	TOC Elevation (feet)	Depth to Water (feet)	LPH Thickness (feet)	Ground-water Elevation (feet)	Change in Elevation (feet)	TPH-G (8015M) (µg/l)	TPH-G (GC/MS) (µg/l)	Benzene (µg/l)	Toluene (µg/l)	Ethyl-benzene (µg/l)	Total Xylenes (µg/l)	MTBE (8021B) (µg/l)	MTBE (8260B) (µg/l)	Comments
MW-11 continued														
11/07/96	35.50	10.58	0.00	24.92	-1.12	2900	--	57	ND	13	ND	3400	--	
02/10/97	35.50	7.88	0.00	27.62	2.70	600	--	9.5	ND	ND	ND	3100	--	
05/07/97	35.50	9.07	0.00	26.43	-1.19	1900	--	45	ND	31	ND	2400	--	
08/05/97	35.50	10.23	0.00	25.27	-1.16	2100	--	35	ND	24	ND	1800	--	
11/04/97	35.50	10.51	0.00	24.99	-0.28	98	--	1.6	ND	ND	ND	ND	--	
02/12/98	35.50	6.59	0.00	28.91	3.92	670	--	12	ND	ND	ND	1400	--	
05/15/98	35.50	7.73	0.00	27.77	-1.14	1200	--	7.9	ND	30	ND	1600	--	
08/12/98	35.50	8.85	0.00	26.65	-1.12	1600	--	ND	ND	ND	ND	2000	--	
11/12/98	35.50	9.52	0.00	25.98	-0.67	1700	--	9.3	ND	ND	ND	1700	--	
03/01/99	35.50	8.00	0.00	27.50	1.52	530	--	4.9	ND	ND	ND	870	--	
05/12/99	35.50	8.64	0.00	26.86	-0.64	900	--	6.6	ND	ND	ND	840	--	
08/11/99	35.50	9.92	0.00	25.58	-1.28	1660	--	5.52	ND	ND	ND	764	--	
11/04/99	35.50	10.88	0.00	24.62	-0.96	2600	--	8.71	ND	2.76	ND	1490	--	
02/29/00	35.50	7.56	0.00	27.94	3.32	420	--	ND	ND	ND	ND	1010	--	
05/08/00	35.50	8.50	0.00	27.00	-0.94	513	--	3.56	ND	1.11	ND	1320	--	
08/08/00	35.50	9.39	0.00	26.11	-0.89	960	--	10.0	1.28	ND	ND	1600	--	
11/06/00	35.50	9.81	0.00	25.69	-0.42	3000	--	17.7	ND	ND	ND	1280	1360	
02/07/01	35.50	9.16	0.00	26.34	0.65	1600	--	ND	ND	ND	ND	590	--	
05/09/01	35.50	9.51	0.00	25.99	-0.35	1010	--	11.4	ND	1.24	ND	586	--	
08/24/01	35.50	--	--	--	--	--	--	--	--	--	--	--	870	
08/29/01	35.50	10.78	0.00	24.72	--	3100	--	23	ND<5.0	ND<5.0	ND<5.0	840	870	
11/16/01	35.50	10.95	0.00	24.55	-0.17	1000	--	9.2	ND<2.0	ND<2.0	ND<2.0	600	--	
02/21/02	35.50	8.85	0.00	26.65	2.10	1100	--	7.4	ND<2.5	ND<2.5	ND<2.5	270	--	
05/10/02	35.50	9.51	0.00	25.99	-0.66	910	--	7.4	1.4	2.8	ND<12	330	270	

Table 2
HISTORIC FLUID LEVELS AND SELECTED ANALYTICAL RESULTS
May 1991 Through March 2008
76 Station 3292

Date Sampled	TOC Elevation (feet)	Depth to Water (feet)	LPH Thickness (feet)	Ground-water Elevation (feet)	Change in Elevation (feet)	TPH-G (8015M) (µg/l)	TPH-G (GC/MS) (µg/l)	Benzene (µg/l)	Toluene (µg/l)	Ethyl-benzene (µg/l)	Total Xylenes (µg/l)	MTBE (8021B) (µg/l)	MTBE (8260B) (µg/l)	Comments
MW-11 continued														
08/26/02	35.50	10.62	0.00	24.88	-1.11	--	1900	ND<0.50	ND<0.50	0.87	ND<1.0	--	170	
11/07/02	35.50	10.77	0.00	24.73	-0.15	--	550	ND<2.5	ND<2.5	ND<2.5	ND<5.0	--	330	
02/14/03	35.50	8.97	0.00	26.53	1.80	--	2600	1.8	0.51	1.7	ND<1.0	--	ND<2.0	
05/12/03	35.50	8.90	0.00	26.60	0.07	--	ND<250	ND<2.5	ND<2.5	ND<2.5	ND<5.0	--	290	
08/11/03	35.50	11.04	0.00	24.46	-2.14	--	930	ND<2.5	ND<2.5	ND<2.5	ND<5.0	--	320	
11/13/03	35.50	10.79	0.00	24.71	0.25	--	1300	ND<2.5	ND<2.5	5.0	ND<5.0	--	300	
02/17/04	35.50	9.19	0.00	26.31	1.60	--	830	ND<2.5	ND<2.5	3.8	ND<5.0	--	170	
05/20/04	35.50	9.81	0.00	25.69	-0.62	--	930	ND<2.5	ND<2.5	ND<2.5	ND<5.0	--	230	
08/25/04	35.50	10.90	0.00	24.60	-1.09	--	1100	ND<1.0	ND<1.0	2.1	ND<2.0	--	210	
11/02/04	35.50	10.47	0.00	25.03	0.43	--	850	ND<1.0	ND<1.0	1.4	ND<2.0	--	180	
03/17/05	35.50	8.22	0.00	27.28	2.25	--	1500	0.63	ND<0.50	2.9	ND<1.0	--	120	
06/13/05	35.50	8.48	0.00	27.02	-0.26	--	1100	ND<0.50	ND<0.50	3.5	ND<1.0	--	120	
09/27/05	35.50	9.88	0.00	25.62	-1.40	--	320	ND<0.50	ND<0.50	ND<0.50	ND<1.0	--	110	
12/20/05	35.50	9.96	0.00	25.54	-0.08	--	290	ND<0.50	ND<0.50	ND<0.50	ND<1.0	--	92	
03/10/06	35.50	7.65	0.00	27.85	2.31	--	620	ND<2.5	ND<2.5	ND<2.5	ND<5.0	--	140	
06/20/06	35.50	8.63	0.00	26.87	-0.98	--	680	ND<2.5	ND<2.5	ND<2.5	ND<5.0	--	88	
09/25/06	35.50	9.64	0.00	25.86	-1.01	--	180	ND<0.50	ND<0.50	ND<0.50	ND<0.50	--	65	
12/18/06	35.50	9.10	0.00	26.40	0.54	--	ND<50	ND<0.50	ND<0.50	ND<0.50	ND<0.50	--	48	
03/29/07	35.50	9.31	0.00	26.19	-0.21	--	810	ND<0.50	ND<0.50	1.0	ND<0.50	--	47	
06/26/07	35.50	10.08	0.00	25.42	-0.77	--	510	ND<0.50	ND<0.50	ND<0.50	ND<0.50	--	37	
09/26/07	35.50	11.00	0.00	24.50	-0.92	--	270	ND<0.50	ND<0.50	ND<0.50	ND<0.50	--	39	
12/18/07	35.50	10.74	0.00	24.76	0.26	--	ND<50	ND<0.50	0.64	ND<0.50	ND<1.0	--	23	
03/25/08	35.50	9.29	0.00	26.21	1.45	--	320	ND<0.50	0.84	ND<0.50	1.2	--	31	

Table 2 a
ADDITIONAL HISTORIC ANALYTICAL RESULTS
76 Station 3292

Date Sampled	TBA (µg/l)	Ethanol (8260B) (µg/l)	Ethylene- dibromide (EDB) (µg/l)	1,2-DCA (EDC) (µg/l)	DIPE (µg/l)	ETBE (µg/l)	TAME (µg/l)	1,2- Dichloro- benzene (µg/l)	pH (lab) (pH)	Post-purge Dissolved Oxygen (mg/l)	Pre-purge Dissolved Oxygen (mg/l)
MW-1											
11/02/95	--	--	--	--	--	--	--	--	--	--	2.83
02/08/96	--	--	--	--	--	--	--	--	--	--	2.58
05/08/96	--	--	--	--	--	--	--	--	--	1.92	--
08/09/96	--	--	--	--	--	--	--	--	--	--	2.14
11/07/96	--	--	--	--	--	--	--	--	--	2.18	2.11
02/10/97	--	--	--	--	--	--	--	--	--	2.05	--
02/11/97	--	--	--	--	--	--	--	--	--	2.05	--
05/07/97	--	--	--	--	--	--	--	--	--	1.88	--
08/05/97	--	--	--	--	--	--	--	--	--	1.88	--
11/04/97	--	--	--	--	--	--	--	--	--	2.67	--
02/12/98	--	--	--	--	--	--	--	--	--	--	2.38
05/15/98	--	--	--	--	--	--	--	--	--	--	2.12
08/12/98	--	--	--	--	--	--	--	--	--	--	1.77
11/12/98	--	--	--	--	--	--	--	--	--	--	1.55
03/01/99	--	--	--	--	--	--	--	--	--	--	1.77
05/12/99	--	--	--	--	--	--	--	--	--	--	1.86
08/11/99	--	--	--	--	--	--	--	--	--	--	1.93
11/04/99	--	--	--	--	--	--	--	--	--	--	2.1
02/29/00	--	--	--	--	--	--	--	--	--	--	2.88
05/08/00	ND	ND	ND	ND	ND	ND	ND	--	--	--	3.11
08/08/00	--	--	--	--	--	--	--	--	--	--	3.27
11/06/00	--	--	--	--	--	--	--	--	--	--	3.67
02/07/01	--	--	--	--	--	--	--	--	--	--	3.62
05/09/01	ND	ND	ND	ND	ND	ND	ND	--	--	--	3.29
08/24/01	--	--	--	--	--	--	--	--	--	--	1.97
11/16/01	380	ND<2500	ND<5.0	ND<5.0	ND<5.0	ND<5.0	ND<5.0	--	--	--	2.56

Table 2 a
ADDITIONAL HISTORIC ANALYTICAL RESULTS
76 Station 3292

Date Sampled	TBA (µg/l)	Ethanol (8260B) (µg/l)	Ethylene- dibromide (EDB) (µg/l)	1,2-DCA (EDC) (µg/l)	DIPE (µg/l)	ETBE (µg/l)	TAME (µg/l)	1,2- Dichloro- benzene (µg/l)	pH (lab) (pH)	Post-purge Dissolved Oxygen (mg/l)	Pre-purge Dissolved Oxygen (mg/l)
MW-1 continued											
02/21/02	ND<50	ND<1200	ND<2.5	ND<2.5	ND<2.5	ND<2.5	ND<2.5	--	--	--	1.84
05/10/02	--	--	--	--	--	--	--	--	--	--	0.7
08/26/02	--	--	--	--	--	--	--	--	--	--	0.9
11/07/02	ND<500	ND<2500	ND<10	ND<10	ND<10	ND<10	ND<10	--	--	--	1.84
02/14/03	ND<500	ND<2500	ND<10	ND<10	ND<10	ND<10	ND<10	--	--	--	2.21
05/12/03	--	--	--	--	--	--	--	--	--	--	2.01
08/11/03	--	ND<500	--	--	--	--	--	--	--	--	--
11/13/03	--	ND<5000	--	--	--	--	--	--	--	--	--
02/17/04	--	ND<2500	--	--	--	--	--	--	--	--	--
05/20/04	--	ND<500	--	--	--	--	--	--	--	--	--
08/25/04	--	ND<250	--	--	--	--	--	--	--	--	0.25
11/02/04	--	ND<500	--	--	--	--	--	--	6.71	--	2.60
03/17/05	--	ND<500	--	--	--	--	--	--	--	--	0.60
06/13/05	--	ND<500	--	--	--	--	--	--	--	--	5.37
09/27/05	--	ND<2500	--	--	--	--	--	--	--	--	0.76
12/20/05	--	ND<250	--	--	--	--	--	--	--	--	0.93
03/10/06	--	ND<1200	--	--	--	--	--	--	--	--	0.50
06/20/06	--	ND<1200	--	--	--	--	--	--	--	--	.30
09/25/06	--	ND<500	--	--	--	--	--	--	--	--	0.33
12/18/06	--	ND<250	--	--	--	--	--	--	--	--	1.83
03/29/07	--	ND<250	--	--	--	--	--	--	--	--	0.84
06/26/07	--	ND<250	--	--	--	--	--	--	--	--	5.48
09/26/07	ND<50	ND<1200	--	--	ND<2.5	ND<2.5	ND<2.5	--	--	--	0.93
12/18/07	--	ND<1200	--	--	--	--	--	--	--	--	3.61
03/25/08	--	ND<1200	--	--	--	--	--	--	--	--	3.93

MW-2

Table 2 a
ADDITIONAL HISTORIC ANALYTICAL RESULTS
76 Station 3292

Date Sampled	TBA	Ethanol (8260B)	Ethylene-dibromide (EDB)	1,2-DCA (EDC)	DIPE	ETBE	TAME	1,2-Dichloro-benzene	pH (lab)	Post-purge Dissolved Oxygen	Pre-purge Dissolved Oxygen
	(µg/l)	(µg/l)	(µg/l)	(µg/l)	(µg/l)	(µg/l)	(µg/l)	(µg/l)	(pH)	(mg/l)	(mg/l)
MW-2 continued											
11/02/95	--	--	--	--	--	--	--	--	--	--	2.8
02/08/96	--	--	--	--	--	--	--	--	--	--	2.21
05/08/96	--	--	--	--	--	--	--	--	--	3.89	--
08/09/96	--	--	--	--	--	--	--	--	--	--	3.36
11/07/96	--	--	--	--	--	--	--	--	--	1.98	1.96
02/10/97	--	--	--	--	--	--	--	--	--	2.12	--
02/11/97	--	--	--	--	--	--	--	--	--	2.12	--
05/07/97	--	--	--	--	--	--	--	--	--	2.38	--
08/05/97	--	--	--	--	--	--	--	--	--	2.18	--
11/04/97	--	--	--	--	--	--	--	--	--	2.18	--
02/12/98	--	--	--	--	--	--	--	--	--	--	2.04
05/15/98	--	--	--	--	--	--	--	--	--	--	2.33
08/12/98	--	--	--	--	--	--	--	--	--	--	2.50
11/12/98	--	--	--	--	--	--	--	--	--	--	1.90
03/01/99	--	--	--	--	--	--	--	--	--	--	1.82
05/12/99	--	--	--	--	--	--	--	--	--	--	1.98
08/11/99	--	--	--	--	--	--	--	--	--	--	1.98
11/04/99	--	--	--	--	--	--	--	--	--	--	1.90
02/29/00	--	--	--	--	--	--	--	--	--	--	2.41
05/08/00	--	--	--	--	--	--	--	--	--	--	2.14
08/08/00	--	--	--	--	--	--	--	--	--	--	2.57
11/06/00	--	--	--	--	--	--	--	--	--	--	1.94
02/07/01	--	--	--	--	--	--	--	--	--	--	2.49
05/09/01	--	--	--	--	--	--	--	--	--	--	2.66
08/24/01	--	--	--	--	--	--	--	--	--	--	2.11
11/16/01	--	--	--	--	--	--	--	--	--	--	2.34

Table 2 a
ADDITIONAL HISTORIC ANALYTICAL RESULTS
76 Station 3292

Date Sampled	TBA	Ethanol (8260B)	Ethylene-dibromide (EDB)	1,2-DCA (EDC)	DIPE	ETBE	TAME	1,2-Dichloro-benzene	pH (lab)	Post-purge Dissolved Oxygen	Pre-purge Dissolved Oxygen
	(µg/l)	(µg/l)	(µg/l)	(µg/l)	(µg/l)	(µg/l)	(µg/l)	(µg/l)	(pH)	(mg/l)	(mg/l)
MW-2 continued											
02/21/02	--	--	--	--	--	--	--	--	--	--	1.90
05/10/02	--	--	--	--	--	--	--	--	--	--	0.80
08/26/02	--	--	--	--	--	--	--	--	--	--	1.00
11/07/02	ND<500	ND<2500	ND<10	ND<10	ND<10	ND<10	ND<10	--	--	--	1.13
02/14/03	--	--	--	--	--	--	--	--	--	--	1.27
05/12/03	--	--	--	--	--	--	--	--	--	--	2.18
08/11/03	--	ND<500	--	--	--	--	--	--	--	--	--
11/13/03	--	ND<500	--	--	--	--	--	--	--	--	--
02/17/04	--	ND<500	--	--	--	--	--	--	--	--	--
05/20/04	--	ND<50	--	--	--	--	--	--	--	--	--
08/25/04	--	ND<50	--	--	--	--	--	--	--	--	0.22
11/02/04	--	ND<50	--	--	--	--	--	--	6.77	--	2.79
03/17/05	--	ND<50	--	--	--	--	--	--	--	--	1.02
06/13/05	--	ND<50	--	--	--	--	--	--	--	--	0.97
09/27/05	--	ND<250	--	--	--	--	--	--	--	--	0.90
12/20/05	--	ND<250	--	--	--	--	--	--	--	--	0.95
03/10/06	--	ND<1200	--	--	--	--	--	--	--	--	0.55
06/20/06	--	ND<250	--	--	--	--	--	--	--	--	.75
09/25/06	--	ND<250	--	--	--	--	--	--	--	--	0.81
12/18/06	--	ND<250	--	--	--	--	--	--	--	--	1.13
03/29/07	--	ND<250	--	--	--	--	--	--	--	--	1.89
06/26/07	--	ND<250	--	--	--	--	--	--	--	--	5.30
09/26/07	ND<10	ND<250	--	--	ND<0.50	ND<0.50	ND<0.50	--	--	--	1.61
12/18/07	--	ND<250	--	--	--	--	--	--	--	--	4.39
03/25/08	--	ND<250	--	--	--	--	--	--	--	--	4.03

MW-2(SP)

Table 2 a
ADDITIONAL HISTORIC ANALYTICAL RESULTS
76 Station 3292

Date Sampled	TBA (µg/l)	Ethanol (8260B) (µg/l)	Ethylene- dibromide (EDB) (µg/l)	1,2-DCA (EDC) (µg/l)	DIPE (µg/l)	ETBE (µg/l)	TAME (µg/l)	1,2- Dichloro- benzene (µg/l)	pH (lab) (pH)	Post-purge Dissolved Oxygen (mg/l)	Pre-purge Dissolved Oxygen (mg/l)
MW-2(SP) continued											
11/07/96	--	--	--	--	--	--	--	--	--	2.8	2.85
02/10/97	--	--	--	--	--	--	--	--	--	2.73	--
02/11/97	--	--	--	--	--	--	--	--	--	2.73	--
08/05/97	--	--	--	--	--	--	--	--	--	3.99	--
11/04/97	--	--	--	--	--	--	--	--	--	3.06	--
02/12/98	--	--	--	--	--	--	--	--	--	--	3.11
05/15/98	--	--	--	--	--	--	--	--	--	--	3.97
08/12/98	--	--	--	--	--	--	--	--	--	--	3.62
11/12/98	--	--	--	--	--	--	--	--	--	--	4.19
03/01/99	--	--	--	--	--	--	--	--	--	--	4.56
05/12/99	--	--	--	--	--	--	--	--	--	--	3.92
08/11/99	--	--	--	--	--	--	--	--	--	--	4.19
11/04/99	--	--	--	--	--	--	--	--	--	--	3.85
02/29/00	--	--	--	--	--	--	--	--	--	--	3.21
05/08/00	ND	ND	ND	ND	ND	ND	ND	--	--	--	3.96
08/08/00	--	--	--	--	--	--	--	--	--	--	3.55
11/06/00	--	--	--	--	--	--	--	--	--	--	4.11
02/07/01	--	--	--	--	--	--	--	--	--	--	3.8
05/09/01	--	--	--	--	--	--	--	--	--	--	3.95
08/24/01	--	--	--	--	--	--	--	--	--	--	3.81
11/16/01	--	--	--	--	--	--	--	--	--	--	4.05
02/21/02	--	--	--	--	--	--	--	--	--	--	3.7
05/10/02	--	--	--	--	--	--	--	--	--	--	0.7
08/26/02	--	--	--	--	--	--	--	--	--	--	1.1
11/07/02	ND<100	ND<500	ND<2.0	ND<2.0	ND<2.0	ND<2.0	ND<2.0	--	--	--	1.21
02/14/03	--	--	--	--	--	--	--	--	--	--	1.35

Table 2 a
ADDITIONAL HISTORIC ANALYTICAL RESULTS
76 Station 3292

Date Sampled	TBA	Ethanol (8260B)	Ethylene-dibromide (EDB)	1,2-DCA (EDC)	DIPE	ETBE	TAME	1,2-Dichloro-benzene	pH (lab)	Post-purge Dissolved Oxygen	Pre-purge Dissolved Oxygen
	(µg/l)	(µg/l)	(µg/l)	(µg/l)	(µg/l)	(µg/l)	(µg/l)	(µg/l)	(pH)	(mg/l)	(mg/l)
MW-2(SP) continued											
05/12/03	--	--	--	--	--	--	--	--	--	--	2.62
05/20/04	--	ND<50	--	--	--	--	--	--	--	--	--
08/25/04	--	--	--	--	--	--	--	--	--	--	0.61
11/02/04	--	ND<50	--	--	--	--	--	--	6.87	--	3.25
06/13/05	--	ND<50	--	--	--	--	--	--	--	--	1.13
12/20/05	--	ND<250	--	--	--	--	--	--	--	--	1.10
03/10/06	--	--	--	--	--	--	--	--	--	--	0.55
06/20/06	--	ND<250	--	--	--	--	--	--	--	--	.70
09/25/06	--	--	--	--	--	--	--	--	--	--	0.71
12/18/06	--	ND<250	--	--	--	--	--	--	--	--	5.15
03/29/07	--	--	--	--	--	--	--	--	--	--	1.12
06/26/07	--	ND<250	--	--	--	--	--	--	--	--	4.56
12/18/07	--	ND<250	--	--	--	--	--	--	--	--	7.49
03/25/08	--	--	--	--	--	--	--	--	--	--	7.22
MW-3											
11/02/95	--	--	--	--	--	--	--	--	--	--	4.98
02/08/96	--	--	--	--	--	--	--	--	--	--	2.78
05/08/96	--	--	--	--	--	--	--	--	--	3.73	--
08/09/96	--	--	--	--	--	--	--	--	--	--	3.29
11/07/96	--	--	--	--	--	--	--	--	--	3.98	3.15
02/10/97	--	--	--	--	--	--	--	--	--	3.59	--
02/11/97	--	--	--	--	--	--	--	--	--	2.55	--
08/05/97	--	--	--	--	--	--	--	--	--	2.86	--
11/04/97	--	--	--	--	--	--	--	--	--	2.95	--
02/12/98	--	--	--	--	--	--	--	--	--	--	3.12
05/15/98	--	--	--	--	--	--	--	--	--	--	3.97

Table 2 a
ADDITIONAL HISTORIC ANALYTICAL RESULTS
76 Station 3292

Date Sampled	TBA (µg/l)	Ethanol (8260B) (µg/l)	Ethylene- dibromide (EDB) (µg/l)	1,2-DCA (EDC) (µg/l)	DIPE (µg/l)	ETBE (µg/l)	TAME (µg/l)	1,2- Dichloro- benzene (µg/l)	pH (lab) (pH)	Post-purge Dissolved Oxygen (mg/l)	Pre-purge Dissolved Oxygen (mg/l)
MW-3 continued											
08/12/98	--	--	--	--	--	--	--	--	--	--	4.21
11/12/98	--	--	--	--	--	--	--	--	--	--	4.56
03/01/99	--	--	--	--	--	--	--	--	--	--	4.56
05/12/99	--	--	--	--	--	--	--	--	--	--	3.87
08/11/99	--	--	--	--	--	--	--	--	--	--	4.1
11/04/99	--	--	--	--	--	--	--	--	--	--	4.41
08/25/04	--	--	--	--	--	--	--	--	--	--	0.38
11/02/04	--	--	--	--	--	--	--	--	--	--	3.82
06/13/05	--	--	--	--	--	--	--	--	--	--	1.12
12/20/05	--	--	--	--	--	--	--	--	--	--	1.41
03/10/06	--	--	--	--	--	--	--	--	--	--	0.59
06/20/06	--	--	--	--	--	--	--	--	--	--	.85
09/25/06	--	--	--	--	--	--	--	--	--	--	0.84
12/18/06	--	--	--	--	--	--	--	--	--	--	2.69
03/29/07	--	--	--	--	--	--	--	--	--	--	0.75
06/26/07	--	--	--	--	--	--	--	--	--	--	6.73
12/18/07	--	--	--	--	--	--	--	--	--	--	3.02
03/25/08	--	--	--	--	--	--	--	--	--	--	2.84
MW-3(SP)											
11/07/96	--	--	--	--	--	--	--	--	--	2.4	2.41
02/10/97	--	--	--	--	--	--	--	--	--	2.55	--
08/05/97	--	--	--	--	--	--	--	--	--	3.74	--
11/04/97	--	--	--	--	--	--	--	--	--	2.95	--
02/12/98	--	--	--	--	--	--	--	--	--	--	3.17
05/15/98	--	--	--	--	--	--	--	--	--	--	4.06
08/12/98	--	--	--	--	--	--	--	--	--	--	3.98

Table 2 a
ADDITIONAL HISTORIC ANALYTICAL RESULTS
76 Station 3292

Date Sampled	TBA	Ethanol (8260B)	Ethylene-dibromide (EDB)	1,2-DCA (EDC)	DIPE	ETBE	TAME	1,2-Dichloro-benzene	pH (lab)	Post-purge Dissolved Oxygen	Pre-purge Dissolved Oxygen
	(µg/l)	(µg/l)	(µg/l)	(µg/l)	(µg/l)	(µg/l)	(µg/l)	(µg/l)	(pH)	(mg/l)	(mg/l)
MW-3(SP) continued											
11/12/98	--	--	--	--	--	--	--	--	--	--	3.39
03/01/99	--	--	--	--	--	--	--	--	--	--	3.08
05/12/99	--	--	--	--	--	--	--	--	--	--	2.77
08/11/99	--	--	--	--	--	--	--	--	--	--	2.84
11/04/99	--	--	--	--	--	--	--	--	--	--	2.43
02/29/00	--	--	--	--	--	--	--	--	--	--	2.72
05/08/00	ND	ND	ND	ND	ND	ND	ND	--	--	--	2.22
08/08/00	--	--	--	--	--	--	--	--	--	--	2.76
11/06/00	--	--	--	--	--	--	--	--	--	--	2.59
02/07/01	--	--	--	--	--	--	--	--	--	--	2.61
05/09/01	--	--	--	--	--	--	--	--	--	--	2.36
08/24/01	--	--	--	--	--	--	--	--	--	--	1.98
11/16/01	--	--	--	--	--	--	--	--	--	--	2.29
02/21/02	--	--	--	--	--	--	--	--	--	--	2.1
05/10/02	--	--	--	--	--	--	--	--	--	--	0.6
08/26/02	--	--	--	--	--	--	--	--	--	--	0.8
11/07/02	ND<1000	ND<5000	ND<20	ND<20	ND<20	ND<20	ND<20	--	--	--	1.1
02/14/03	--	--	--	--	--	--	--	--	--	--	0.96
05/12/03	--	--	--	--	--	--	--	--	--	--	1.55
05/20/04	--	ND<50	--	--	--	--	--	--	--	--	--
08/25/04	--	--	--	--	--	--	--	--	--	--	0.58
11/02/04	--	ND<50	--	--	--	--	--	--	6.85	--	3.82
06/13/05	--	ND<50	--	--	--	--	--	--	--	--	1.12
12/20/05	--	ND<250	--	--	--	--	--	--	--	--	0.90
03/10/06	--	--	--	--	--	--	--	--	--	--	0.46
06/20/06	--	ND<250	--	--	--	--	--	--	--	--	.56

Table 2 a
ADDITIONAL HISTORIC ANALYTICAL RESULTS
76 Station 3292

Date Sampled	TBA	Ethanol (8260B)	Ethylene-dibromide (EDB)	1,2-DCA (EDC)	DIPE	ETBE	TAME	1,2-Dichlorobenzene	pH (lab)	Post-purge Dissolved Oxygen	Pre-purge Dissolved Oxygen
	(µg/l)	(µg/l)	(µg/l)	(µg/l)	(µg/l)	(µg/l)	(µg/l)	(µg/l)	(pH)	(mg/l)	(mg/l)
MW-3(SP) continued											
09/25/06	--	--	--	--	--	--	--	--	--	--	0.54
12/18/06	--	ND<250	--	--	--	--	--	--	--	--	2.59
03/29/07	--	--	--	--	--	--	--	--	--	--	0.83
06/26/07	--	ND<250	--	--	--	--	--	--	--	--	4.05
12/18/07	--	ND<250	--	--	--	--	--	--	--	--	2.98
03/25/08	--	--	--	--	--	--	--	--	--	--	2.61
MW-4											
11/02/95	--	--	--	--	--	--	--	--	--	--	7.91
02/08/96	--	--	--	--	--	--	--	--	--	--	2.66
08/09/96	--	--	--	--	--	--	--	--	--	--	2.92
11/07/96	--	--	--	--	--	--	--	--	--	4.38	4.32
02/10/97	--	--	--	--	--	--	--	--	--	3.87	--
05/07/97	--	--	--	--	--	--	--	--	--	5.12	--
08/05/97	--	--	--	--	--	--	--	--	--	5.12	--
02/12/98	--	--	--	--	--	--	--	--	--	--	4.88
05/15/98	--	--	--	--	--	--	--	--	--	--	5.13
08/12/98	--	--	--	--	--	--	--	--	--	--	5.62
11/12/98	--	--	--	--	--	--	--	--	--	--	5.76
03/01/99	--	--	--	--	--	--	--	--	--	--	5.55
05/12/99	--	--	--	--	--	--	--	--	--	--	5.64
08/11/99	--	--	--	--	--	--	--	--	--	--	5.36
11/04/99	--	--	--	--	--	--	--	--	--	--	4.95
08/25/04	--	--	--	--	--	--	--	--	--	--	0.32
12/20/05	--	--	--	--	--	--	--	--	--	--	1.08
03/10/06	--	--	--	--	--	--	--	--	--	--	0.45
06/20/06	--	--	--	--	--	--	--	--	--	--	1.23

Table 2 a
ADDITIONAL HISTORIC ANALYTICAL RESULTS
76 Station 3292

Date Sampled	TBA	Ethanol (8260B)	Ethylene-dibromide (EDB)	1,2-DCA (EDC)	DIPE	ETBE	TAME	1,2-Dichloro-benzene	pH (lab)	Post-purge Dissolved Oxygen	Pre-purge Dissolved Oxygen
	(µg/l)	(µg/l)	(µg/l)	(µg/l)	(µg/l)	(µg/l)	(µg/l)	(µg/l)	(pH)	(mg/l)	(mg/l)
MW-4 continued											
09/25/06	--	--	--	--	--	--	--	--	--	--	1.20
12/18/06	--	--	--	--	--	--	--	--	--	--	2.30
03/29/07	--	--	--	--	--	--	--	--	--	--	1.61
06/26/07	--	--	--	--	--	--	--	--	--	--	6.67
12/18/07	--	--	--	--	--	--	--	--	--	--	19.37
03/25/08	--	--	--	--	--	--	--	--	--	--	18.76
MW-5											
11/02/95	--	--	--	--	--	--	--	--	--	--	2.3
02/08/96	--	--	--	--	--	--	--	--	--	--	2.35
05/08/96	--	--	--	--	--	--	--	--	--	1.29	--
08/09/96	--	--	--	--	--	--	--	--	--	--	2.19
11/07/96	--	--	--	--	--	--	--	--	--	1.82	1.84
02/10/97	--	--	--	--	--	--	--	--	--	2.07	--
08/05/97	--	--	--	--	--	--	--	--	--	2.36	--
11/04/97	--	--	--	--	--	--	--	--	--	1.99	--
02/12/98	--	--	--	--	--	--	--	--	--	--	1.79
05/15/98	--	--	--	--	--	--	--	--	--	--	1.66
08/12/98	--	--	--	--	--	--	--	--	--	--	1.71
11/12/98	--	--	--	--	--	--	--	--	--	--	1.81
03/01/99	--	--	--	--	--	--	--	--	--	--	1.67
05/12/99	--	--	--	--	--	--	--	--	--	--	1.73
08/11/99	--	--	--	--	--	--	--	--	--	--	1.83
11/04/99	--	--	--	--	--	--	--	--	--	--	1.77
02/29/00	--	--	--	--	--	--	--	--	--	--	2.23
05/08/00	--	--	--	--	--	--	--	--	--	--	2.58
08/08/00	--	--	--	--	--	--	--	--	--	--	2.19

Table 2 a
ADDITIONAL HISTORIC ANALYTICAL RESULTS
76 Station 3292

Date Sampled	TBA	Ethanol (8260B)	Ethylene-dibromide (EDB)	1,2-DCA (EDC)	DIPE	ETBE	TAME	1,2-Dichloro-benzene	pH (lab)	Post-purge Dissolved Oxygen	Pre-purge Dissolved Oxygen
	(µg/l)	(µg/l)	(µg/l)	(µg/l)	(µg/l)	(µg/l)	(µg/l)	(µg/l)	(pH)	(mg/l)	(mg/l)
MW-5 continued											
11/06/00	--	--	--	--	--	--	--	--	--	--	1.85
02/07/01	--	--	--	--	--	--	--	--	--	--	2.36
05/09/01	--	--	--	--	--	--	--	--	--	--	2.18
08/24/01	--	--	--	--	--	--	--	--	--	--	1.28
11/16/01	--	--	--	--	--	--	--	--	--	--	1.89
02/21/02	--	--	--	--	--	--	--	--	--	--	1.45
05/10/02	--	--	--	--	--	--	--	--	--	--	0.5
08/26/02	--	--	--	--	--	--	--	--	--	--	0.6
11/07/02	ND<500	ND<2500	ND<10	ND<10	ND<10	ND<10	ND<10	--	--	--	1.04
02/14/03	--	--	--	--	--	--	--	--	--	--	1.41
05/12/03	--	--	--	--	--	--	--	--	--	--	1.69
11/13/03	--	ND<20000	--	--	--	--	--	--	--	--	--
05/20/04	--	ND<2000	--	--	--	--	--	--	--	--	--
08/25/04	--	--	--	--	--	--	--	--	--	--	0.27
11/02/04	--	ND<2000	--	--	--	--	--	--	6.60	--	--
06/13/05	--	ND<1000	--	--	--	--	--	--	--	--	2.32
12/20/05	--	ND<12000	--	--	--	--	--	--	--	--	1.40
03/10/06	--	--	--	--	--	--	--	--	--	--	0.43
06/20/06	--	ND<6200	--	--	--	--	--	--	--	--	.53
09/25/06	--	--	--	--	--	--	--	--	--	--	0.57
12/18/06	--	ND<250	--	--	--	--	--	--	--	--	3.03
03/29/07	--	--	--	--	--	--	--	--	--	--	2.77
06/26/07	--	ND<250	--	--	--	--	--	--	--	--	4.70
12/18/07	--	ND<1200	--	--	--	--	--	--	--	--	2.99
03/25/08	--	--	--	--	--	--	--	--	--	--	2.76

Table 2 a
ADDITIONAL HISTORIC ANALYTICAL RESULTS
76 Station 3292

Date Sampled	TBA	Ethanol (8260B)	Ethylene-dibromide (EDB)	1,2-DCA (EDC)	DIPE	ETBE	TAME	1,2-Dichloro-benzene	pH (lab)	Post-purge Dissolved Oxygen	Pre-purge Dissolved Oxygen
	(µg/l)	(µg/l)	(µg/l)	(µg/l)	(µg/l)	(µg/l)	(µg/l)	(µg/l)	(pH)	(mg/l)	(mg/l)
MW-6 continued											
11/02/95	--	--	--	--	--	--	--	--	--	--	4.55
02/08/96	--	--	--	--	--	--	--	--	--	--	3.77
05/08/96	--	--	--	--	--	--	--	--	--	3.4	--
08/09/96	--	--	--	--	--	--	--	--	--	--	3.53
11/07/96	--	--	--	--	--	--	--	--	--	4.06	3.99
02/10/97	--	--	--	--	--	--	--	--	--	3.85	--
08/05/97	--	--	--	--	--	--	--	--	--	5.37	--
11/04/97	--	--	--	--	--	--	--	--	--	3.67	--
02/12/98	--	--	--	--	--	--	--	--	--	--	4.05
05/15/98	--	--	--	--	--	--	--	--	--	--	5.28
08/12/98	--	--	--	--	--	--	--	--	--	--	4.96
11/12/98	--	--	--	--	--	--	--	--	--	--	5.36
03/01/99	--	--	--	--	--	--	--	--	--	--	4.97
05/12/99	--	--	--	--	--	--	--	--	--	--	5.47
08/11/99	--	--	--	--	--	--	--	--	--	--	5.19
11/04/99	--	--	--	--	--	--	--	--	--	--	5.38
08/25/04	--	--	--	--	--	--	--	--	--	--	0.43
12/20/05	--	--	--	--	--	--	--	--	--	--	1.16
03/10/06	--	--	--	--	--	--	--	--	--	--	2.78
06/20/06	--	--	--	--	--	--	--	--	--	--	2.69
09/25/06	--	--	--	--	--	--	--	--	--	--	2.64
12/18/06	--	--	--	--	--	--	--	--	--	--	3.01
03/29/07	--	--	--	--	--	--	--	--	--	--	2.41
06/26/07	--	--	--	--	--	--	--	--	--	--	8.90
12/18/07	--	--	--	--	--	--	--	--	--	--	4.51
03/25/08	--	--	--	--	--	--	--	--	--	--	3.98

Table 2 a
ADDITIONAL HISTORIC ANALYTICAL RESULTS
76 Station 3292

Date Sampled	TBA	Ethanol (8260B)	Ethylene-dibromide (EDB)	1,2-DCA (EDC)	DIPE	ETBE	TAME	1,2-Dichloro-benzene	pH (lab)	Post-purge Dissolved Oxygen	Pre-purge Dissolved Oxygen
	(µg/l)	(µg/l)	(µg/l)	(µg/l)	(µg/l)	(µg/l)	(µg/l)	(µg/l)	(pH)	(mg/l)	(mg/l)
MW-7											
02/08/96	--	--	--	--	--	--	--	--	--	--	2.67
05/08/96	--	--	--	--	--	--	--	--	--	2.20	--
08/09/96	--	--	--	--	--	--	--	--	--	--	2.37
11/07/96	--	--	--	--	--	--	--	--	--	2.28	2.22
02/11/97	--	--	--	--	--	--	--	--	--	2.33	--
08/05/97	--	--	--	--	--	--	--	--	--	2.69	--
11/04/97	--	--	--	--	--	--	--	--	--	2.82	--
02/12/98	--	--	--	--	--	--	--	--	--	--	3.24
05/15/98	--	--	--	--	--	--	--	--	--	--	2.95
08/12/98	--	--	--	--	--	--	--	--	--	--	3.19
11/12/98	--	--	--	--	--	--	--	--	--	--	2.04
03/01/99	--	--	--	--	--	--	--	--	--	--	2.64
05/12/99	--	--	--	--	--	--	--	--	--	--	3.05
08/11/99	--	--	--	--	--	--	--	--	--	--	2.69
11/04/99	--	--	--	--	--	--	--	--	--	--	2.47
02/29/00	--	--	--	--	--	--	--	--	--	--	2.31
05/08/00	--	--	--	--	--	--	--	--	--	--	2.16
08/08/00	--	--	--	--	--	--	--	--	--	--	1.88
11/06/00	--	--	--	--	--	--	--	--	--	--	1.96
02/07/01	--	--	--	--	--	--	--	--	--	--	2.08
05/09/01	--	--	--	--	--	--	--	--	--	--	1.81
08/24/01	--	--	--	--	--	--	--	--	--	--	1.53
11/16/01	--	--	--	--	--	--	--	--	--	--	1.92
02/21/02	--	--	--	--	--	--	--	--	--	--	1.79
05/10/02	--	--	--	--	--	--	--	--	--	--	0.7
08/26/02	--	--	--	--	--	--	--	--	--	--	0.8

Table 2 a
ADDITIONAL HISTORIC ANALYTICAL RESULTS
76 Station 3292

Date Sampled	TBA (µg/l)	Ethanol (8260B) (µg/l)	Ethylene- dibromide (EDB) (µg/l)	1,2-DCA (EDC) (µg/l)	DIPE (µg/l)	ETBE (µg/l)	TAME (µg/l)	1,2- Dichloro- benzene (µg/l)	pH (lab) (pH)	Post-purge Dissolved Oxygen (mg/l)	Pre-purge Dissolved Oxygen (mg/l)
MW-7 continued											
11/07/02	ND<100	ND<500	ND<2.0	ND<2.0	ND<2.0	ND<2.0	ND<2.0	--	--	--	1.26
02/14/03	--	--	--	--	--	--	--	--	--	--	1.16
05/12/03	--	--	--	--	--	--	--	--	--	--	1.84
11/13/03	--	ND<10000	--	--	--	--	--	--	--	--	--
05/20/04	--	ND<1000	--	--	--	--	--	--	--	--	--
08/25/04	--	--	--	--	--	--	--	--	--	--	0.49
11/02/04	--	ND<1000	--	--	--	--	--	--	6.73	--	2.84
06/13/05	--	ND<500	--	--	--	--	--	--	--	--	3.73
12/20/05	--	ND<250	--	--	--	--	--	--	--	--	1.20
03/10/06	--	--	--	--	--	--	--	--	--	--	0.41
06/20/06	--	ND<1200	--	--	--	--	--	--	--	--	.61
09/25/06	--	--	--	--	--	--	--	--	--	--	0.63
12/18/06	--	ND<250	--	--	--	--	--	--	--	--	3.03
03/29/07	--	--	--	--	--	--	--	--	--	--	2.63
06/26/07	--	ND<250	--	--	--	--	--	--	--	--	6.81
12/18/07	--	ND<1200	--	--	--	--	--	--	--	--	4.75
03/25/08	--	--	--	--	--	--	--	--	--	--	5.02
MW-8											
02/08/96	--	--	--	--	--	--	--	--	--	--	3.85
05/08/96	--	--	--	--	--	--	--	--	--	2.09	--
08/09/96	--	--	--	--	--	--	--	--	--	--	2.56
11/07/96	--	--	--	--	--	--	--	--	--	1.84	1.67
02/10/97	--	--	--	--	--	--	--	--	--	2.1	--
08/05/97	--	--	--	--	--	--	--	--	--	3.04	--
11/04/97	--	--	--	--	--	--	--	--	--	2.11	--
02/12/98	--	--	--	--	--	--	--	--	--	--	1.98

Table 2 a
ADDITIONAL HISTORIC ANALYTICAL RESULTS
76 Station 3292

Date Sampled	TBA (µg/l)	Ethanol (8260B) (µg/l)	Ethylene- dibromide (EDB) (µg/l)	1,2-DCA (EDC) (µg/l)	DIPE (µg/l)	ETBE (µg/l)	TAME (µg/l)	1,2- Dichloro- benzene (µg/l)	pH (lab) (pH)	Post-purge Dissolved Oxygen (mg/l)	Pre-purge Dissolved Oxygen (mg/l)
MW-8 continued											
05/15/98	--	--	--	--	--	--	--	--	--	--	2.44
08/12/98	--	--	--	--	--	--	--	--	--	--	2.83
11/12/98	--	--	--	--	--	--	--	--	--	--	3.16
03/01/99	--	--	--	--	--	--	--	--	--	--	2.81
05/12/99	--	--	--	--	--	--	--	--	--	--	2.74
08/11/99	--	--	--	--	--	--	--	--	--	--	3.04
11/04/99	--	--	--	--	--	--	--	--	--	--	3.41
02/29/00	--	--	--	--	--	--	--	--	--	--	3.77
05/08/00	--	--	--	--	--	--	--	--	--	--	3.97
08/08/00	--	--	--	--	--	--	--	--	--	--	3.59
11/06/00	--	--	--	--	--	--	--	--	--	--	3.71
02/07/01	--	--	--	--	--	--	--	--	--	--	3.19
05/09/01	--	--	--	--	--	--	--	--	--	--	3.59
08/24/01	--	--	--	--	--	--	--	--	--	--	2.67
11/16/01	--	--	--	--	--	--	--	--	--	--	2.64
02/21/02	--	--	--	--	--	--	--	--	--	--	2.88
05/10/02	--	--	--	--	--	--	--	--	--	--	0.7
08/26/02	--	--	--	--	--	--	--	--	--	--	1
11/07/02	ND<100	ND<500	ND<2.0	ND<2.0	ND<2.0	ND<2.0	ND<2.0	--	--	--	1.74
02/14/03	--	--	--	--	--	--	--	--	--	--	1.88
05/12/03	--	--	--	--	--	--	--	--	--	--	2.16
06/13/05	--	ND<50	--	--	--	--	--	--	--	--	2.28
12/20/05	--	ND<250	--	--	--	--	--	--	--	--	1.15
03/10/06	--	--	--	--	--	--	--	--	--	--	0.47
06/20/06	--	ND<250	--	--	--	--	--	--	--	--	5.54
09/25/06	--	--	--	--	--	--	--	--	--	--	3.62

Table 2 a
ADDITIONAL HISTORIC ANALYTICAL RESULTS
76 Station 3292

Date Sampled	TBA	Ethanol (8260B)	Ethylene-dibromide (EDB)	1,2-DCA (EDC)	DIPE	ETBE	TAME	1,2-Dichloro-benzene	pH (lab)	Post-purge Dissolved Oxygen	Pre-purge Dissolved Oxygen
	(µg/l)	(µg/l)	(µg/l)	(µg/l)	(µg/l)	(µg/l)	(µg/l)	(µg/l)	(pH)	(mg/l)	(mg/l)
MW-8 continued											
12/18/06	--	ND<250	--	--	--	--	--	--	--	--	2.72
03/29/07	--	--	--	--	--	--	--	--	--	--	0.76
06/26/07	--	ND<250	--	--	--	--	--	--	--	--	6.07
12/18/07	--	ND<250	--	--	--	--	--	--	--	--	4.75
03/25/08	--	--	--	--	--	--	--	--	--	--	4.41
MW-9											
02/08/96	--	--	--	--	--	--	--	--	--	--	3.62
05/08/96	--	--	--	--	--	--	--	--	--	2.2	--
08/09/96	--	--	--	--	--	--	--	--	--	--	2.51
11/07/96	--	--	--	--	--	--	--	--	--	2.02	2.06
02/10/97	--	--	--	--	--	--	--	--	--	1.96	--
08/05/97	--	--	--	--	--	--	--	--	--	2.57	--
11/04/97	--	--	--	--	--	--	--	--	--	2.6	--
02/12/98	--	--	--	--	--	--	--	--	--	--	2.27
05/15/98	--	--	--	--	--	--	--	--	--	--	2.62
08/12/98	--	--	--	--	--	--	--	--	--	--	1.9
11/12/98	--	--	--	--	--	--	--	--	--	--	1.38
03/01/99	--	--	--	--	--	--	--	--	--	--	1.78
05/12/99	--	--	--	--	--	--	--	--	--	--	2.26
08/11/99	--	--	--	--	--	--	--	--	--	--	2.42
11/04/99	--	--	--	--	--	--	--	--	--	--	2.71
02/29/00	--	--	--	--	--	--	--	--	--	--	3.05
05/08/00	--	--	--	--	--	--	--	--	--	--	3.77
08/08/00	--	--	--	--	--	--	--	--	--	--	3.39
11/06/00	--	--	--	--	--	--	--	--	--	--	4.06
02/07/01	--	--	--	--	--	--	--	--	--	--	3.46

Table 2 a
ADDITIONAL HISTORIC ANALYTICAL RESULTS
76 Station 3292

Date Sampled	TBA	Ethanol (8260B)	Ethylene-dibromide (EDB)	1,2-DCA (EDC)	DIPE	ETBE	TAME	1,2-Dichloro-benzene	pH (lab)	Post-purge Dissolved Oxygen	Pre-purge Dissolved Oxygen
	(µg/l)	(µg/l)	(µg/l)	(µg/l)	(µg/l)	(µg/l)	(µg/l)	(µg/l)	(pH)	(mg/l)	(mg/l)
MW-9 continued											
05/09/01	--	--	--	--	--	--	--	--	--	--	4.33
08/24/01	--	--	--	--	--	--	--	--	--	--	2.36
11/16/01	--	--	--	--	--	--	--	--	--	--	2.48
02/21/02	--	--	--	--	--	--	--	--	--	--	2.8
05/10/02	--	--	--	--	--	--	--	--	--	--	0.6
08/26/02	--	--	--	--	--	--	--	--	--	--	0.8
11/07/02	ND<100	--	ND<2.0	ND<2.0	ND<2.0	ND<2.0	ND<2.0	--	--	--	1.32
02/14/03	--	--	--	--	--	--	--	--	--	--	2.17
05/12/03	--	--	--	--	--	--	--	--	--	--	1.94
08/11/03	--	ND<500	--	--	--	--	--	--	--	--	--
11/13/03	--	ND<500	--	--	--	--	--	--	--	--	--
02/17/04	--	ND<500	--	--	--	--	--	--	--	--	--
05/20/04	--	ND<50	--	--	--	--	--	--	--	--	--
08/25/04	--	ND<50	--	--	--	--	--	--	--	--	0.52
11/02/04	--	ND<50	--	--	--	--	--	--	6.77	--	2.54
03/17/05	--	ND<50	--	--	--	--	--	--	--	--	0.78
06/13/05	--	ND<50	--	--	--	--	--	--	--	--	7.04
09/27/05	--	ND<250	--	--	--	--	--	--	--	--	1.44
12/20/05	--	ND<250	--	--	--	--	--	--	--	--	1.40
03/10/06	--	ND<250	--	--	--	--	--	--	--	--	0.63
06/20/06	--	ND<250	--	--	--	--	--	--	--	--	5.54
09/25/06	--	ND<250	--	--	--	--	--	--	--	--	5.38
12/18/06	--	ND<250	--	--	--	--	--	--	--	--	3.01
03/29/07	--	ND<250	--	--	--	--	--	--	--	--	3.35
06/26/07	--	ND<250	--	--	--	--	--	--	--	--	5.10
09/26/07	ND<10	ND<250	--	--	ND<0.50	ND<0.50	ND<0.50	--	--	--	1.38

Table 2 a
ADDITIONAL HISTORIC ANALYTICAL RESULTS
76 Station 3292

Date Sampled	TBA	Ethanol (8260B)	Ethylene-dibromide (EDB)	1,2-DCA (EDC)	DIPE	ETBE	TAME	1,2-Dichlorobenzene	pH (lab)	Post-purge Dissolved Oxygen	Pre-purge Dissolved Oxygen
	(µg/l)	(µg/l)	(µg/l)	(µg/l)	(µg/l)	(µg/l)	(µg/l)	(µg/l)	(pH)	(mg/l)	(mg/l)
MW-9 continued											
12/18/07	--	ND<250	--	--	--	--	--	--	--	--	4.28
03/25/08	--	ND<250	--	--	--	--	--	--	--	--	3.87
MW-10											
11/02/95	--	--	--	--	--	--	--	--	--	--	3.96
02/08/96	--	--	--	--	--	--	--	--	--	--	2.88
05/08/96	--	--	--	--	--	--	--	--	--	2.71	--
08/09/96	--	--	--	--	--	--	--	--	--	--	2.63
11/07/96	--	--	--	--	--	--	--	--	--	1.84	1.81
02/10/97	--	--	--	--	--	--	--	--	--	2.03	--
08/05/97	--	--	--	--	--	--	--	--	--	2.78	--
11/04/97	--	--	--	--	--	--	--	--	--	2.11	--
02/12/98	--	--	--	--	--	--	--	--	--	--	2.63
05/15/98	--	--	--	--	--	--	--	--	--	--	2.24
08/12/98	--	--	--	--	--	--	--	--	--	--	2.43
11/12/98	--	--	--	--	--	--	--	--	--	--	2.66
03/01/99	--	--	--	--	--	--	--	--	--	--	3.11
05/12/99	--	--	--	--	--	--	--	--	--	--	2.77
08/11/99	--	--	--	--	--	--	--	--	--	--	3.21
11/04/99	--	--	--	--	--	--	--	--	--	--	3.12
02/29/00	--	--	--	--	--	--	--	--	--	--	2.97
05/08/00	--	--	--	--	--	--	--	--	--	--	2.63
08/08/00	--	--	--	--	--	--	--	--	--	--	2.73
11/06/00	--	--	--	--	--	--	--	--	--	--	3.1
02/07/01	--	--	--	--	--	--	--	--	--	--	3.05
05/09/01	--	--	--	--	--	--	--	--	--	--	3.38
08/24/01	--	--	--	--	--	--	--	--	--	--	1.74

Table 2 a
ADDITIONAL HISTORIC ANALYTICAL RESULTS
76 Station 3292

Date Sampled	TBA (µg/l)	Ethanol (8260B) (µg/l)	Ethylene- dibromide (EDB) (µg/l)	1,2-DCA (EDC) (µg/l)	DIPE (µg/l)	ETBE (µg/l)	TAME (µg/l)	1,2- Dichloro- benzene (µg/l)	pH (lab) (pH)	Post-purge Dissolved Oxygen (mg/l)	Pre-purge Dissolved Oxygen (mg/l)
MW-10 continued											
11/16/01	--	--	--	--	--	--	--	--	--	--	2.27
02/21/02	--	--	--	--	--	--	--	--	--	--	2.07
05/10/02	--	--	--	--	--	--	--	--	--	--	0.6
08/26/02	--	--	--	--	--	--	--	--	--	--	0.9
11/07/02	ND<500	ND<2500	ND<10	ND<10	ND<10	ND<10	ND<10	--	--	--	0.97
02/14/03	--	--	--	--	--	--	--	--	--	--	1.36
05/12/03	--	--	--	--	--	--	--	--	--	--	1.84
08/11/03	--	ND<500	--	--	--	--	--	--	--	--	--
11/13/03	--	ND<25000	--	--	--	--	--	--	--	--	--
02/17/04	--	ND<2500	--	--	--	--	--	--	--	--	--
05/20/04	--	ND<250	--	--	--	--	--	--	--	--	--
08/25/04	--	ND<250	--	--	--	--	--	--	--	--	0.57
11/02/04	--	ND<250	--	--	--	--	--	--	7.08	--	2.44
03/17/05	--	ND<250	--	--	--	--	--	--	--	--	0.53
06/13/05	--	ND<250	--	--	--	--	--	--	--	--	1.38
09/27/05	--	ND<2500	--	--	--	--	--	--	--	--	1.85
12/20/05	--	ND<250	--	--	--	--	--	--	--	--	1.20
03/10/06	--	ND<250	--	--	--	--	--	--	--	--	0.52
06/20/06	--	ND<1200	--	--	--	--	--	--	--	--	.72
09/25/06	--	ND<500	--	--	--	--	--	--	--	--	0.81
12/18/06	--	ND<250	--	--	--	--	--	--	--	--	2.31
03/29/07	--	ND<250	--	--	--	--	--	--	--	--	0.83
06/26/07	--	ND<250	--	--	--	--	--	--	--	--	6.20
09/26/07	ND<20	ND<500	--	--	ND<1.0	ND<1.0	ND<1.0	--	--	--	1.38
12/18/07	--	ND<250	--	--	--	--	--	--	--	--	5.75
03/25/08	--	ND<1200	--	--	--	--	--	--	--	--	6.17

Table 2 a
ADDITIONAL HISTORIC ANALYTICAL RESULTS
76 Station 3292

Date Sampled	TBA	Ethanol (8260B)	Ethylene-dibromide (EDB)	1,2-DCA (EDC)	DIPE	ETBE	TAME	1,2-Dichloro-benzene	pH (lab)	Post-purge Dissolved Oxygen	Pre-purge Dissolved Oxygen
	(µg/l)	(µg/l)	(µg/l)	(µg/l)	(µg/l)	(µg/l)	(µg/l)	(µg/l)	(pH)	(mg/l)	(mg/l)
MW-11											
11/02/95	--	--	--	--	--	--	--	--	--	--	3.55
02/08/96	--	--	--	--	--	--	--	--	--	--	2.19
05/08/96	--	--	--	--	--	--	--	--	--	2.06	--
08/09/96	--	--	--	--	--	--	--	--	--	--	2.11
11/07/96	--	--	--	--	--	--	--	--	--	2.36	2.35
02/10/97	--	--	--	--	--	--	--	--	--	2.18	--
08/05/97	--	--	--	--	--	--	--	--	--	3.19	--
11/04/97	--	--	--	--	--	--	--	--	--	2.01	--
02/12/98	--	--	--	--	--	--	--	--	--	--	2.44
05/15/98	--	--	--	--	--	--	--	--	--	--	1.8
08/12/98	--	--	--	--	--	--	--	--	--	--	2.05
11/12/98	--	--	--	--	--	--	--	--	--	--	1.67
03/01/99	--	--	--	--	--	--	--	--	--	--	2.03
05/12/99	--	--	--	--	--	--	--	--	--	--	2.14
08/11/99	--	--	--	--	--	--	--	--	--	--	2.66
11/04/99	--	--	--	--	--	--	--	--	--	--	2.6
02/29/00	--	--	--	--	--	--	--	--	--	--	2.47
05/08/00	--	--	--	--	--	--	--	--	--	--	2.7
08/08/00	--	--	--	--	--	--	--	--	--	--	2.22
11/06/00	--	--	--	--	--	--	--	--	--	--	3.16
02/07/01	--	--	--	--	--	--	--	--	--	--	2.56
05/09/01	--	--	--	--	--	--	--	--	--	--	2.82
08/24/01	ND<500	ND<5000	ND<10	ND<10	ND<10	ND<10	ND<10	--	--	--	--
08/29/01	ND<500	ND<5000	ND<10	ND<10	ND<10	ND<10	ND<10	--	--	--	2.4
11/16/01	--	--	--	--	--	--	--	--	--	--	2.17
02/21/02	--	--	--	--	--	--	--	--	--	--	2.72

Table 2 a
ADDITIONAL HISTORIC ANALYTICAL RESULTS
76 Station 3292

Date Sampled	TBA	Ethanol (8260B)	Ethylene-dibromide (EDB)	1,2-DCA (EDC)	DIPE	ETBE	TAME	1,2-Dichloro-benzene	pH (lab)	Post-purge Dissolved Oxygen	Pre-purge Dissolved Oxygen
	(µg/l)	(µg/l)	(µg/l)	(µg/l)	(µg/l)	(µg/l)	(µg/l)	(µg/l)	(pH)	(mg/l)	(mg/l)
MW-11 continued											
05/10/02	ND<200	ND<1000	ND<4.0	ND<4.0	ND<4.0	ND<4.0	ND<4.0	--	--	--	0.5
08/26/02	ND<100	ND<500	ND<2.0	ND<2.0	ND<2.0	ND<2.0	ND<2.0	--	--	--	0.7
11/07/02	ND<500	ND<2500	ND<10	ND<10	ND<10	ND<10	ND<10	--	--	--	1.17
02/14/03	--	--	--	--	--	--	--	--	--	--	1.08
05/12/03	ND<500	ND<2500	ND<10	ND<10	ND<10	ND<10	ND<10	--	--	--	1.48
08/11/03	ND<500	ND<2500	ND<10	--	ND<10	ND<10	ND<10	ND<10	--	--	--
11/13/03	--	ND<2500	--	--	--	--	--	--	--	--	--
02/17/04	ND<500	ND<2500	ND<10	ND<10	ND<10	ND<10	ND<10	--	--	--	--
05/20/04	ND<25	ND<250	ND<2.5	ND<2.5	ND<5.0	ND<2.5	ND<2.5	--	--	--	--
08/25/04	18	ND<100	ND<0.5	ND<0.5	ND<1.0	ND<0.5	ND<0.5	--	--	--	0.55
11/02/04	--	ND<100	--	--	--	--	--	--	7.08	--	3.0
03/17/05	13	ND<100	ND<1.0	ND<1.0	ND<1.0	ND<1.0	ND<1.0	--	--	--	0.58
06/13/05	15	ND<50	ND<0.50	ND<0.50	ND<0.50	ND<0.50	ND<0.50	--	--	--	6.78
09/27/05	--	ND<250	--	--	--	--	--	--	--	--	1.40
12/20/05	ND<10	ND<250	ND<0.50	ND<0.50	ND<0.50	ND<0.50	ND<0.50	--	--	--	1.46
03/10/06	ND<50	ND<1200	ND<2.5	ND<2.5	ND<2.5	ND<2.5	ND<2.5	--	--	--	0.45
06/20/06	ND<50	ND<1200	ND<2.5	ND<2.5	ND<2.5	ND<2.5	ND<2.5	--	--	--	.85
09/25/06	--	ND<250	--	--	--	--	--	--	--	--	0.72
12/18/06	--	ND<250	--	--	--	--	--	--	--	--	1.08
03/29/07	ND<10	ND<250	ND<0.50	ND<0.50	ND<0.50	ND<0.50	ND<0.50	--	--	--	1.59
06/26/07	ND<10	ND<250	ND<0.50	ND<0.50	ND<0.50	ND<0.50	ND<0.50	--	--	--	5.51
09/26/07	ND<10	ND<250	--	--	ND<0.50	ND<0.50	ND<0.50	--	--	--	1.58
12/18/07	--	ND<250	--	--	--	--	--	--	--	--	4.15
03/25/08	--	ND<250	--	--	--	--	--	--	--	--	3.82

FIGURES

PS=1:1 L:\DQMS VICINITY MAP S\3292\MLDWG Nov 15, 2007 - 12:55pm cwong

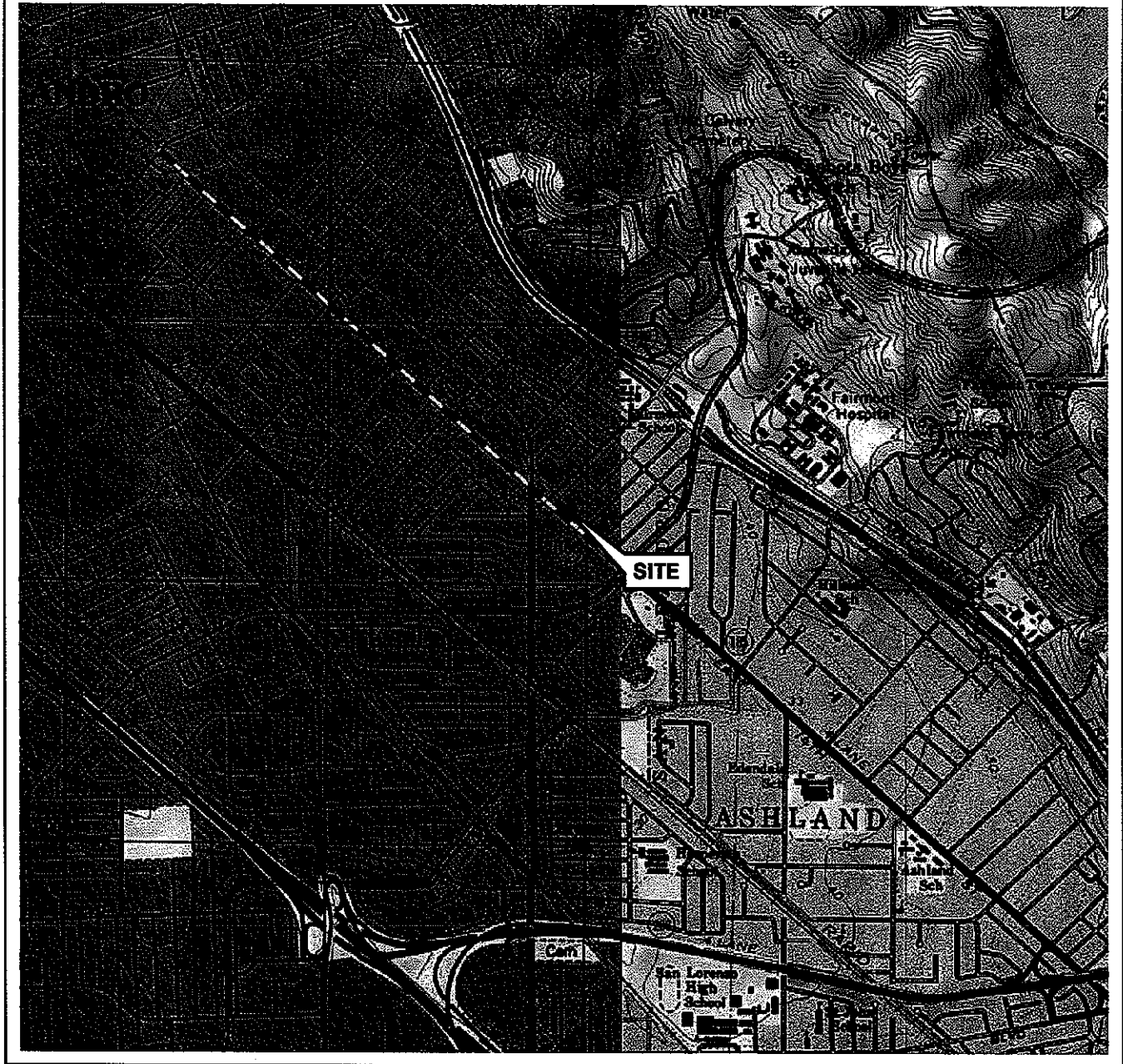

SOURCE:

United States Geological Survey
7.5 Minute Topographic Map:
Hayward & San Leandro Quadrangle

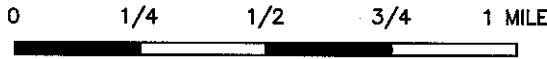

SCALE 1:24,000



PROJECT: 154771





FACILITY:

76 STATION 3292
15008 EAST 14th STREET
SAN LEANDRO, CALIFORNIA

VICINITY MAP

FIGURE 1

LEGEND

- MW-11  Monitoring Well with Groundwater Elevation (feet)
- MW-3(SP)  Shadrall Monitoring Well
- 27.00  Groundwater Elevation Contour
-  General Direction of Groundwater Flow

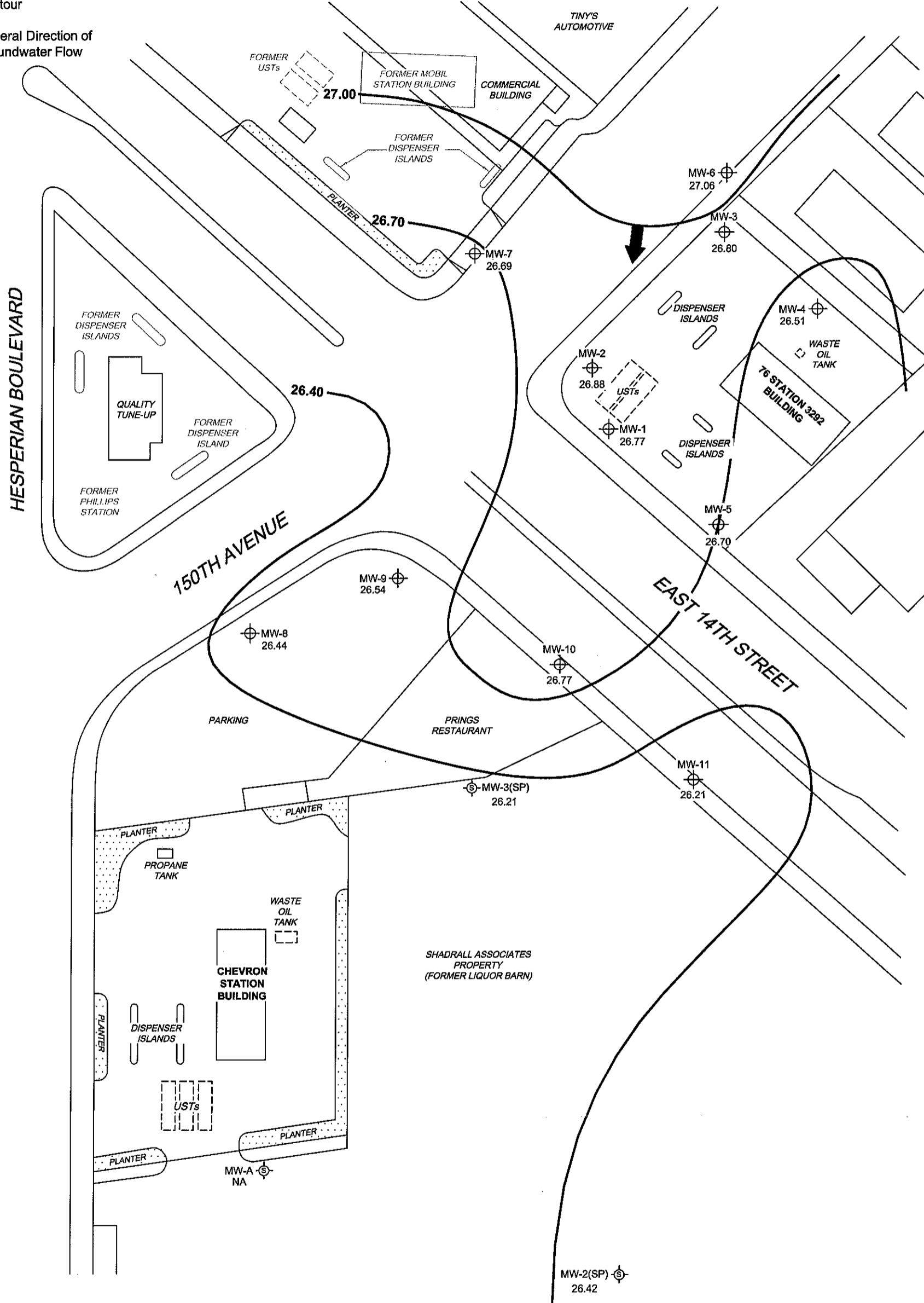

NOTES:
 Contour lines are interpretive and based on fluid levels measured in monitoring wells. Elevations are in feet above mean sea level. NA = not analyzed, measured, or collected. UST = underground storage tank.

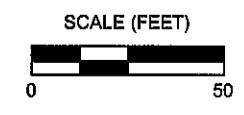



PROJECT: 154771
 FACILITY:
 76 STATION 3292
 15008 EAST 14TH STREET
 SAN LEANDRO, CALIFORNIA

**GROUNDWATER ELEVATION
 CONTOUR MAP**
 March 25, 2008

FIGURE 2

LEGEND

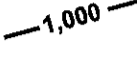
- MW-11  Monitoring Well with Dissolved-Phase TPH-G (GC/MS) Concentration (µg/l)
- MW-3(SP)  Shadral Monitoring Well
-  1,000 Dissolved-Phase TPH-G (GC/MS) Contour (µg/l)

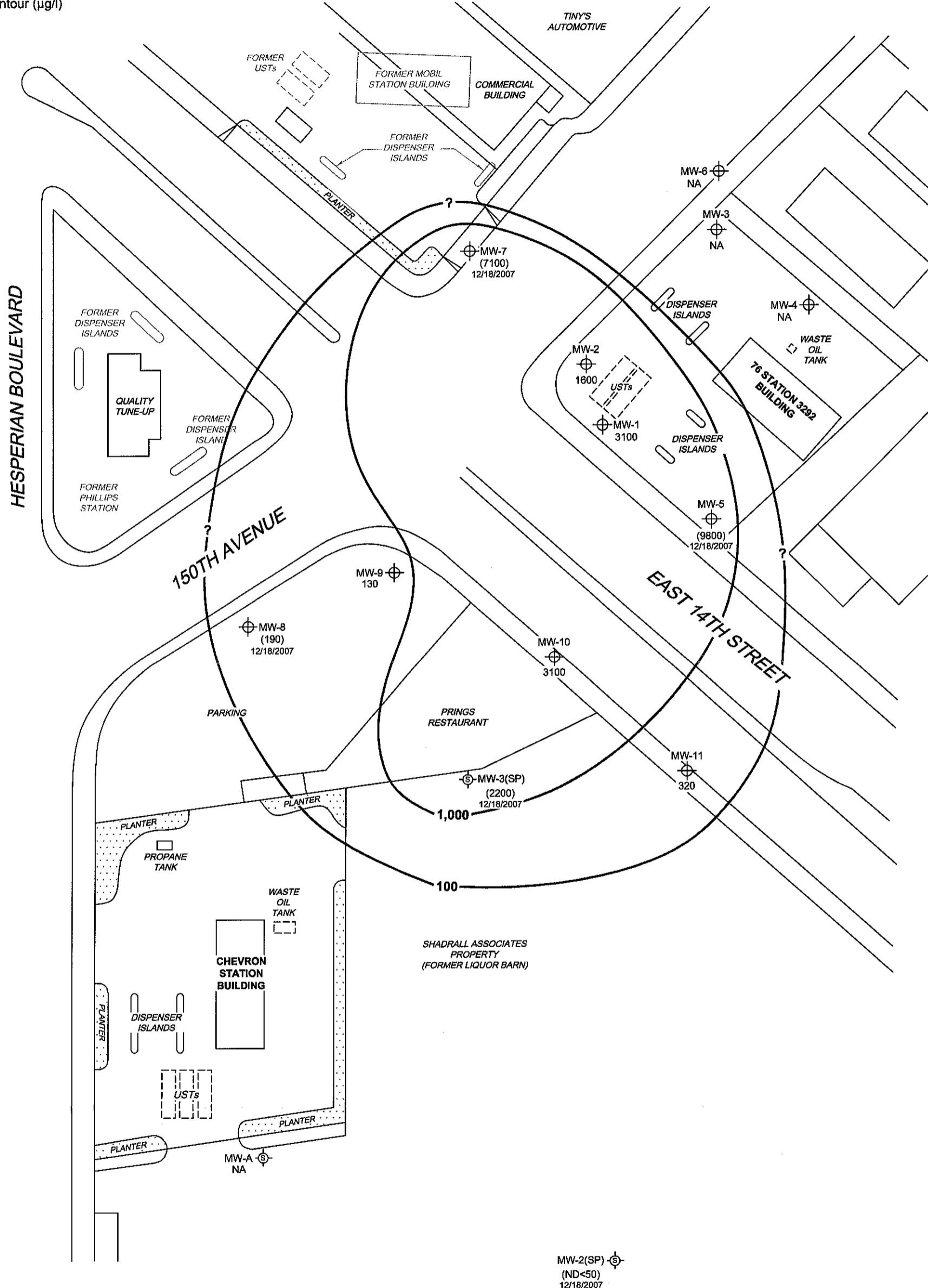

NOTES:

Contour lines are interpretive and based on laboratory analysis results of groundwater samples.
 TPH-G (GC/MS) = total petroleum hydrocarbons with gasoline distinction utilizing EPA Method 8260B.
 µg/l = micrograms per liter. ND = not detected at limit indicated on official laboratory report.
 NA = not analyzed, measured, or collected. () = representative historical value. UST = underground storage tank.

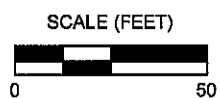



PROJECT: 154771
 FACILITY:
 76 STATION 3292
 15008 EAST 14TH STREET
 SAN LEANDRO, CALIFORNIA

**DISSOLVED-PHASE TPH-G (GC/MS)
 CONCENTRATION MAP**
 March 25, 2008

FIGURE 3

LEGEND

- MW-11  Monitoring Well with Dissolved-Phase Benzene Concentration ($\mu\text{g/l}$)
- MW-3(SP)  Shadral Monitoring Well

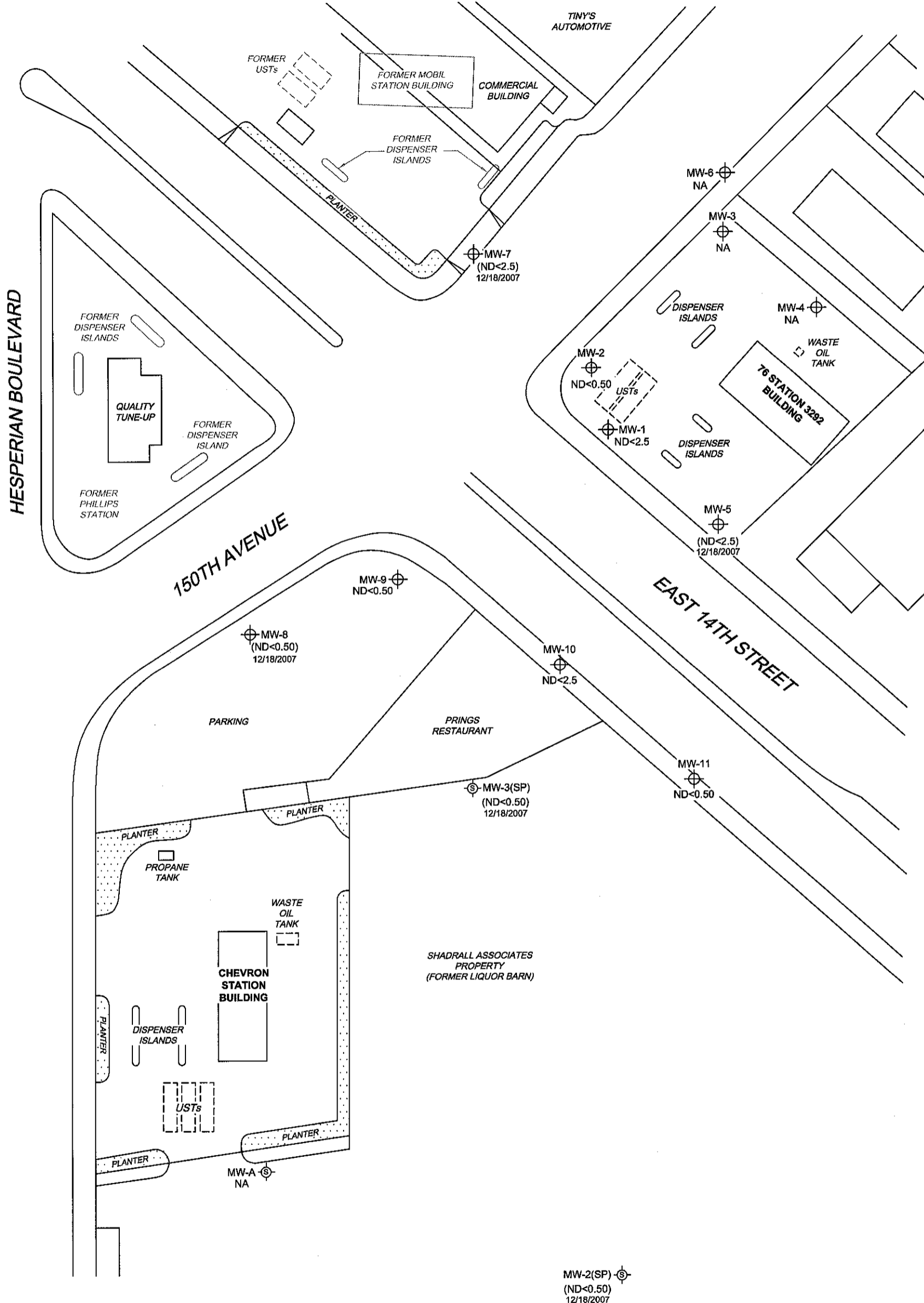

NOTES:

$\mu\text{g/l}$ = micrograms per liter. ND = not detected at limit indicated on official laboratory report.
 NA = not analyzed, measured, or collected. () = representative historical value. UST = underground storage tank.

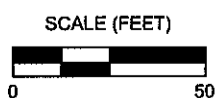



PROJECT: 154771
 FACILITY:
 76 STATION 3292
 15008 EAST 14TH STREET
 SAN LEANDRO, CALIFORNIA

**DISSOLVED-PHASE BENZENE
 CONCENTRATION MAP**
 March 25, 2008

FIGURE 4

LEGEND

- MW-11  Monitoring Well with Dissolved-Phase MTBE Concentration (µg/l)
- MW-3(SP)  Shadrall Monitoring Well
-  10 Dissolved-Phase MTBE Contour (µg/l)

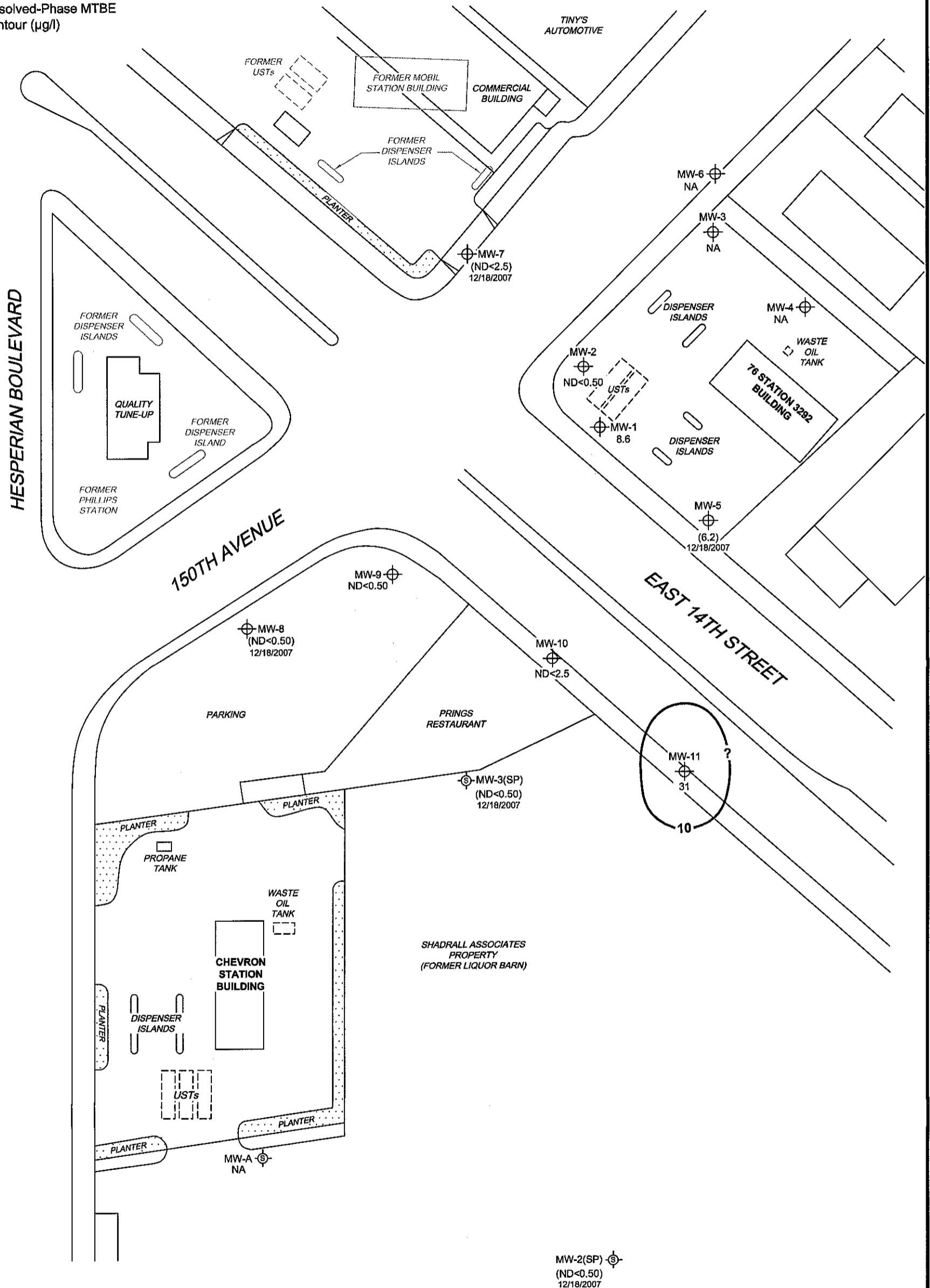

NOTES:

Contour lines are interpretive and based on laboratory analysis results of groundwater samples. MTBE = methyl tertiary butyl ether. µg/l = micrograms per liter. ND = not detected at limit indicated on official laboratory report. NA = not analyzed, measured, or collected. () = representative historical value. UST = underground storage tank. Results obtained using EPA Method 8260B.

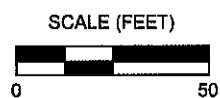

PROJECT: 154771
 FACILITY:
 76 STATION 3292
 15008 EAST 14TH STREET
 SAN LEANDRO, CALIFORNIA

**DISSOLVED-PHASE MTBE
 CONCENTRATION MAP**
 March 25, 2008

FIGURE 5

GRAPHS

Groundwater Elevations vs. Time
76 Station 3292

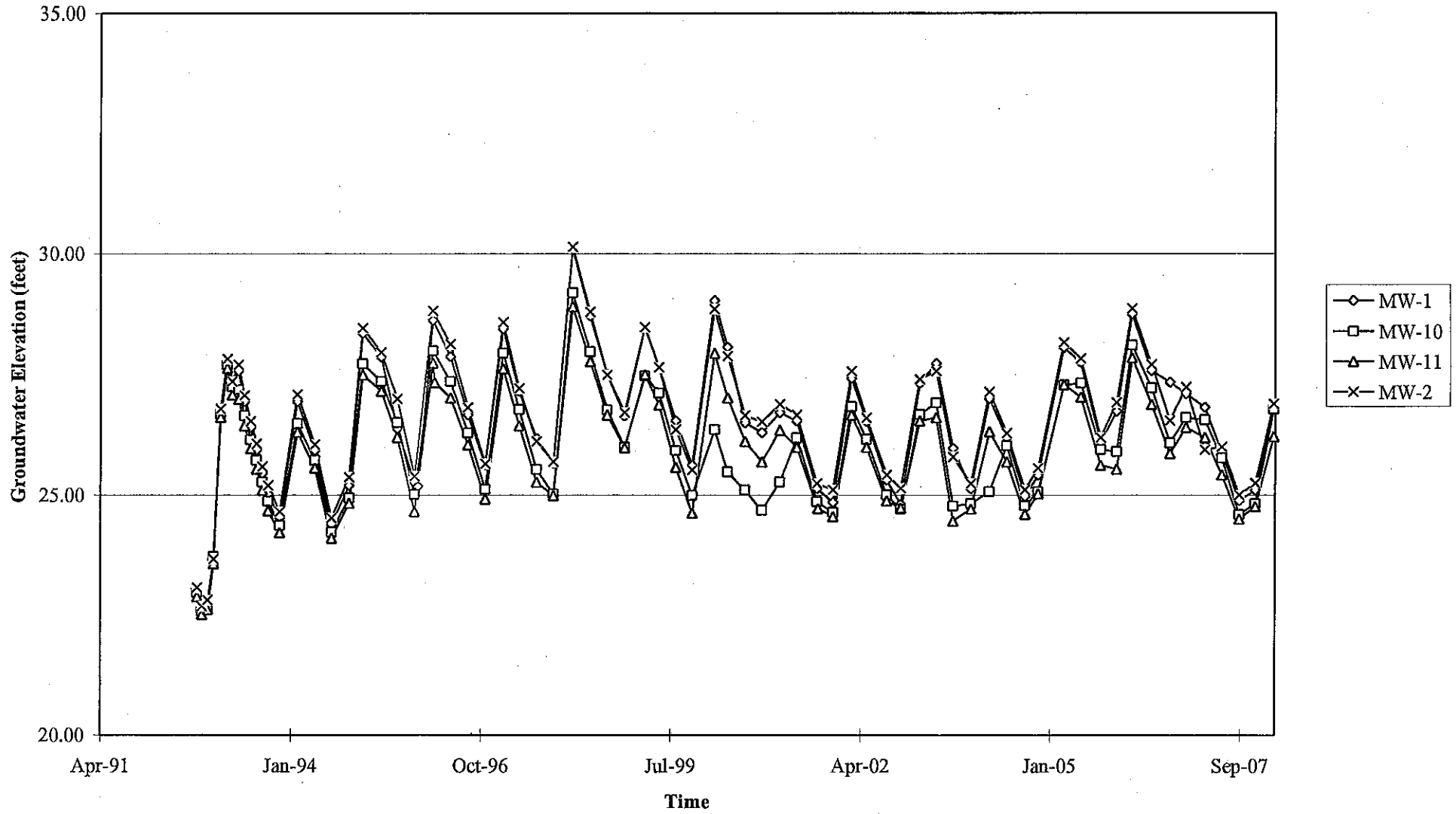

Elevations may have been corrected for apparent changes due to resurvey

Groundwater Elevations vs. Time
76 Station 3292

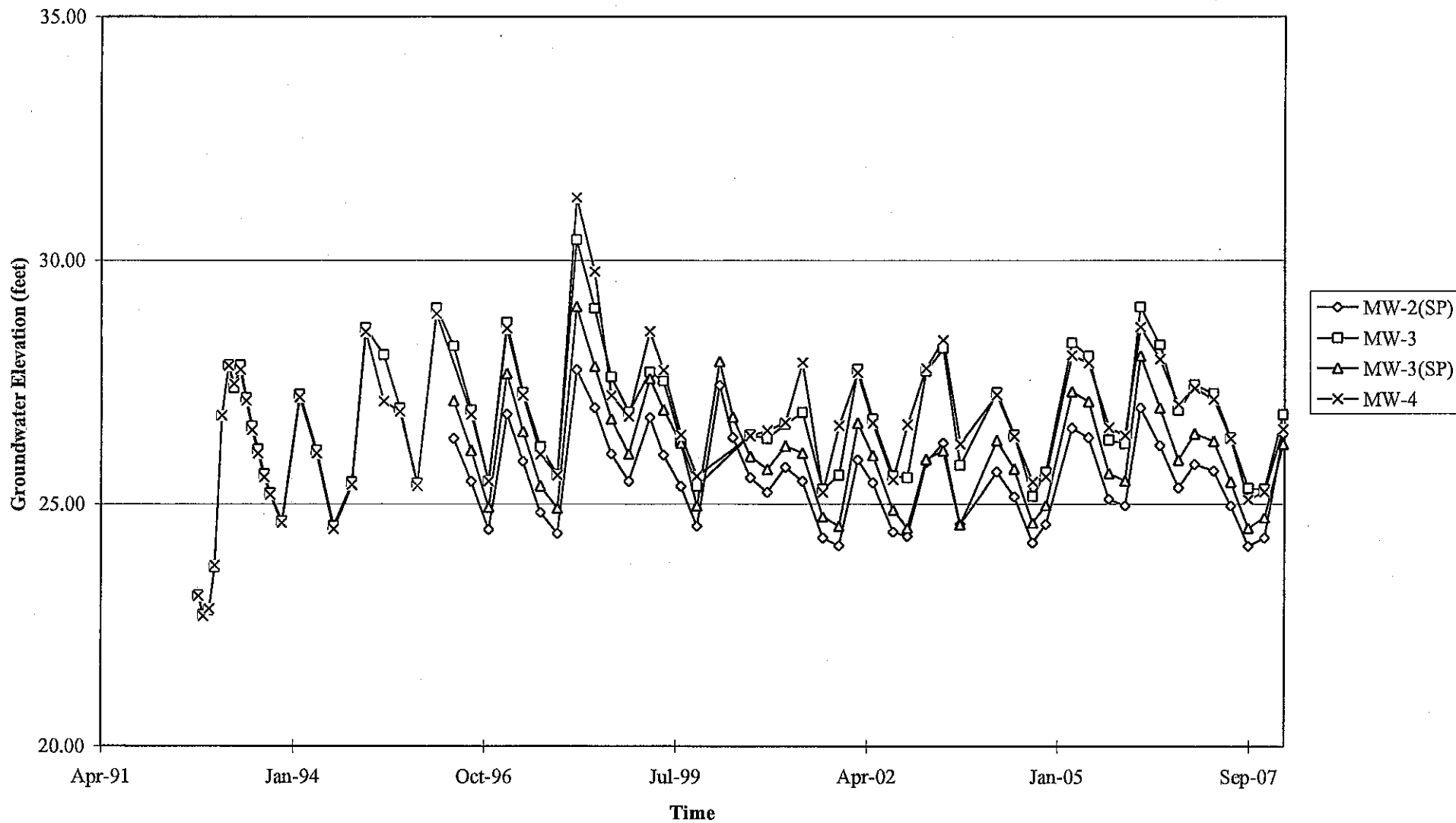

Elevations may have been corrected for apparent changes due to resurvey

Groundwater Elevations vs. Time
76 Station 3292

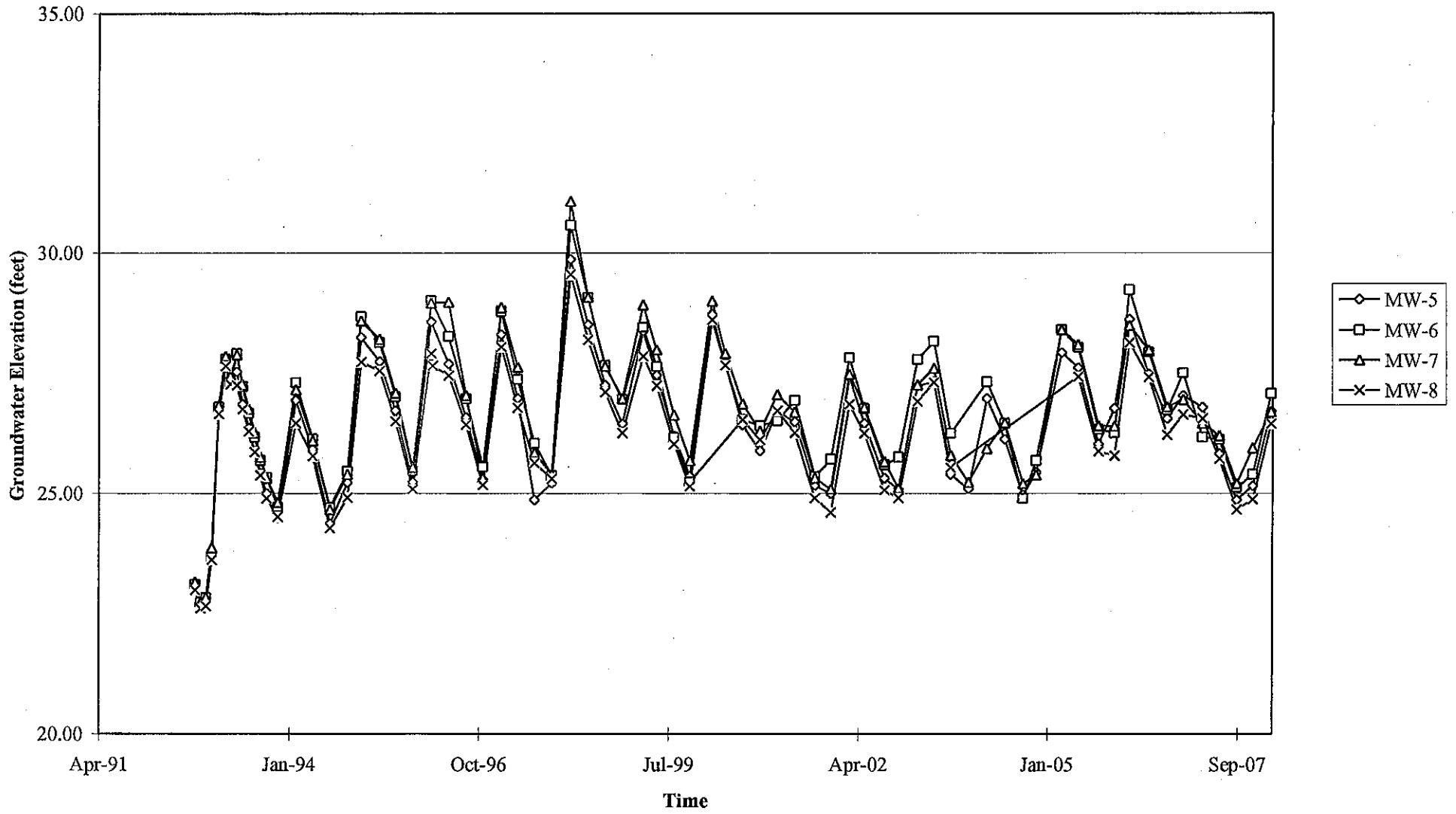

Elevations may have been corrected for apparent changes due to resurvey

Groundwater Elevations vs. Time
76 Station 3292

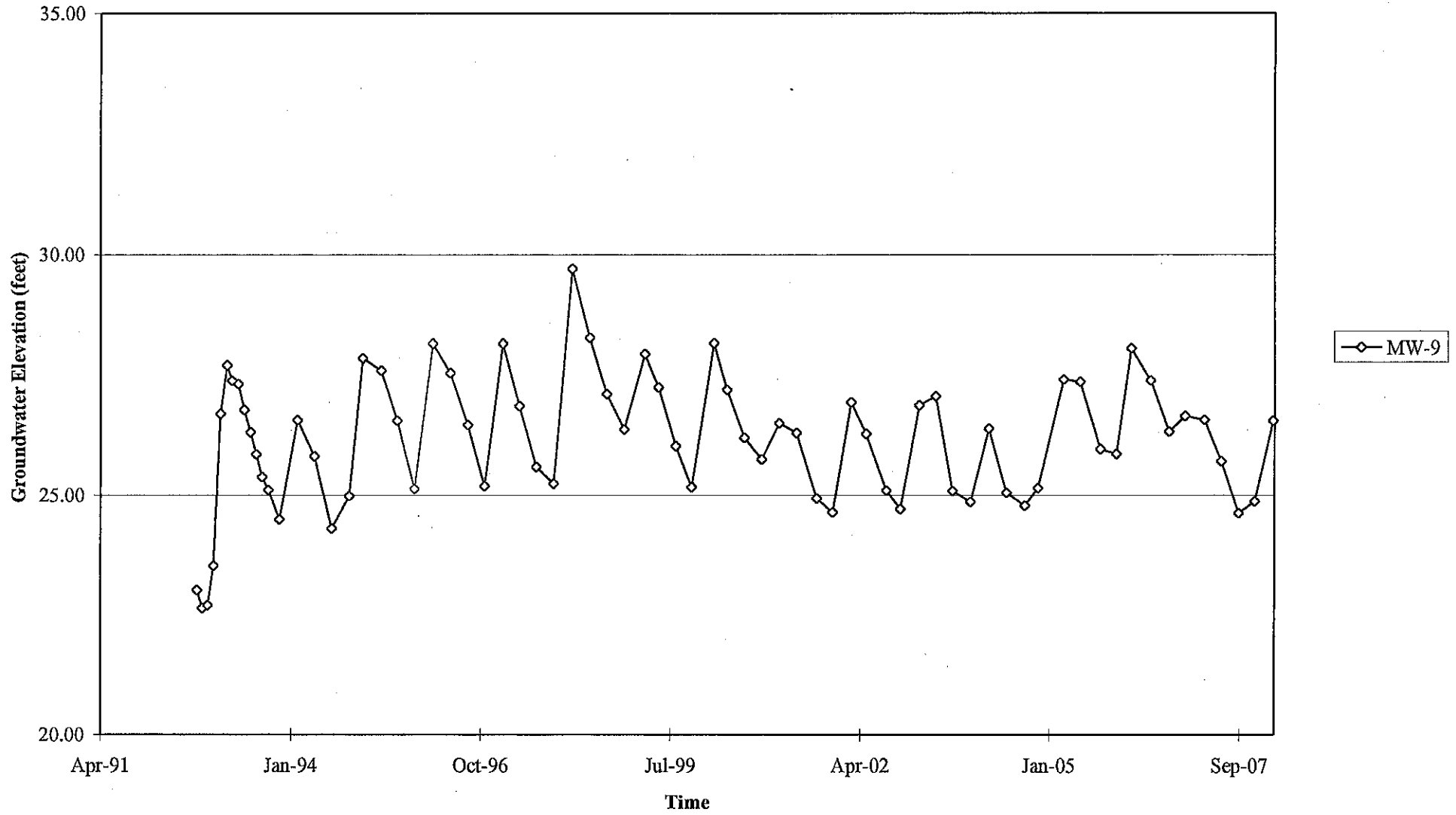

Elevations may have been corrected for apparent changes due to resurvey

Benzene Concentrations vs Time

76 Station 3292

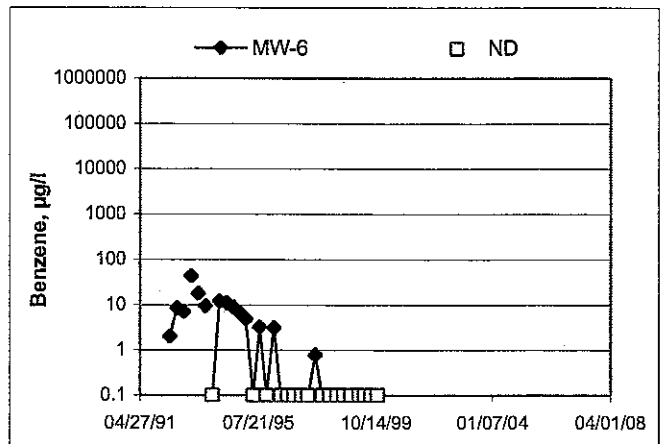
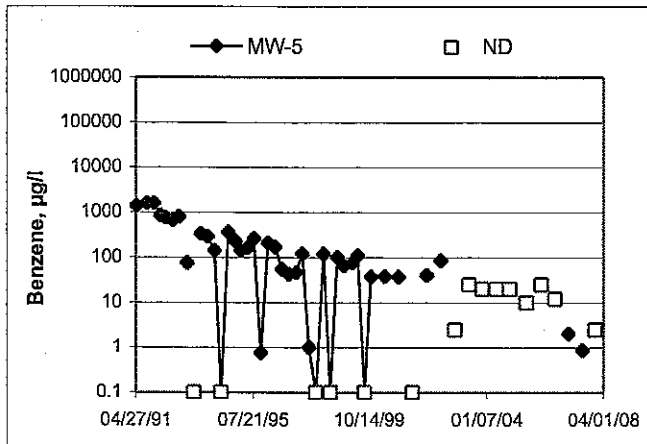
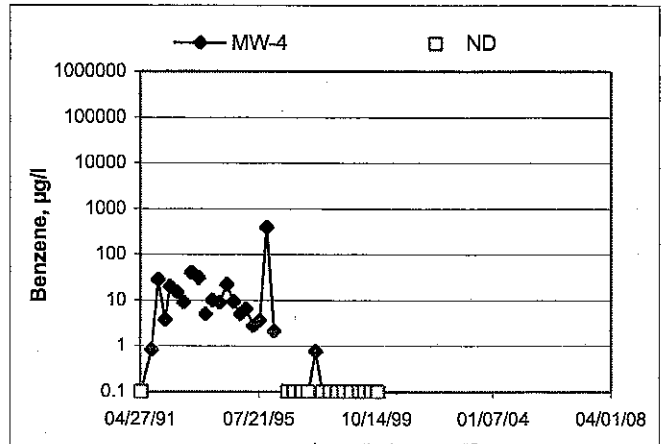
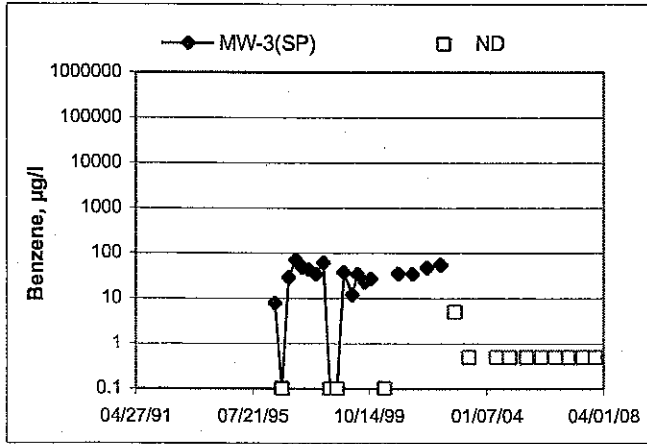
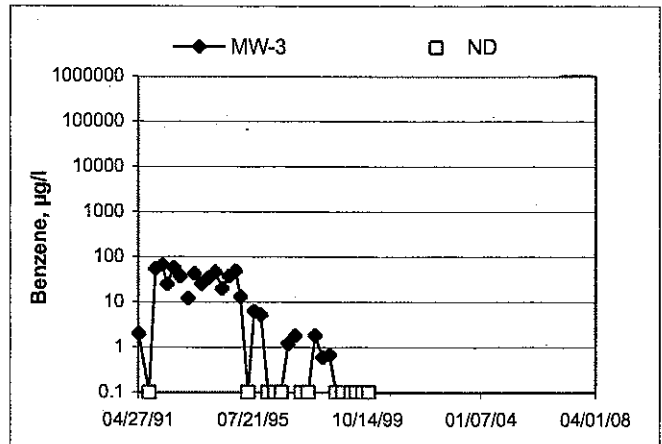
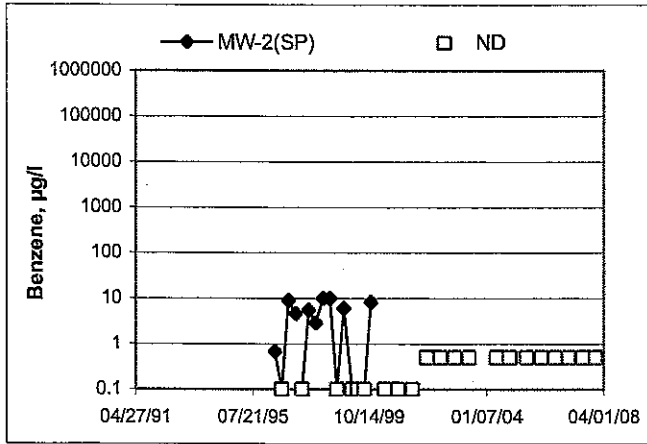
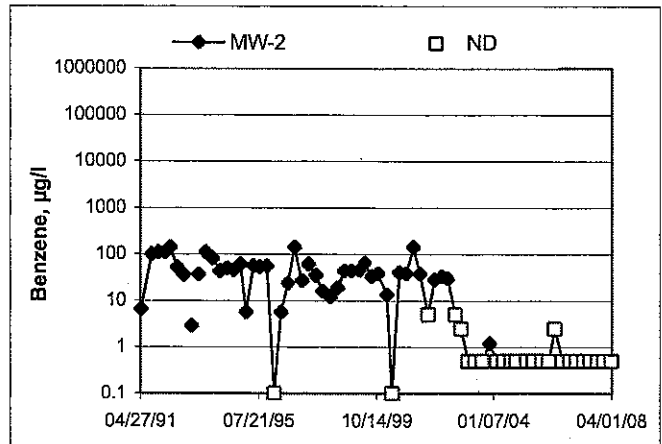
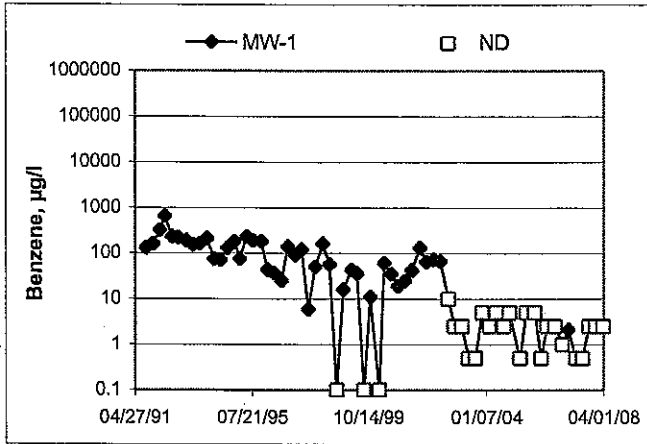

Benzene Concentrations vs Time
76 Station 3292

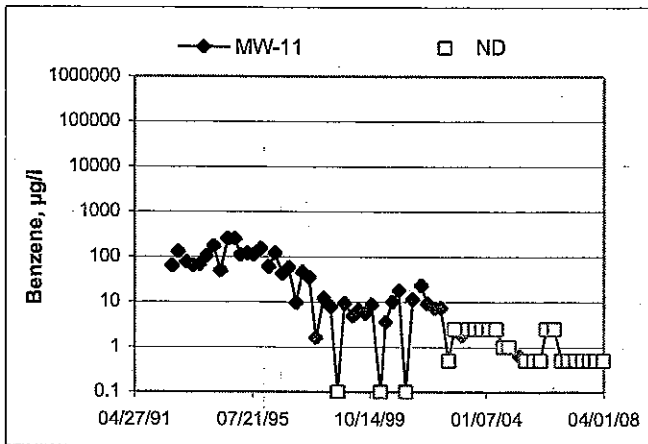
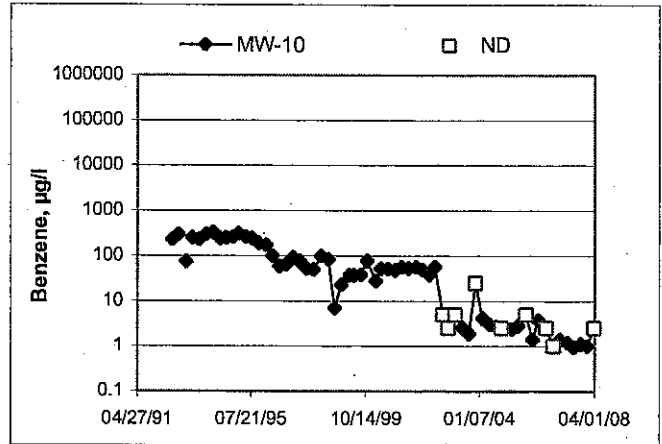
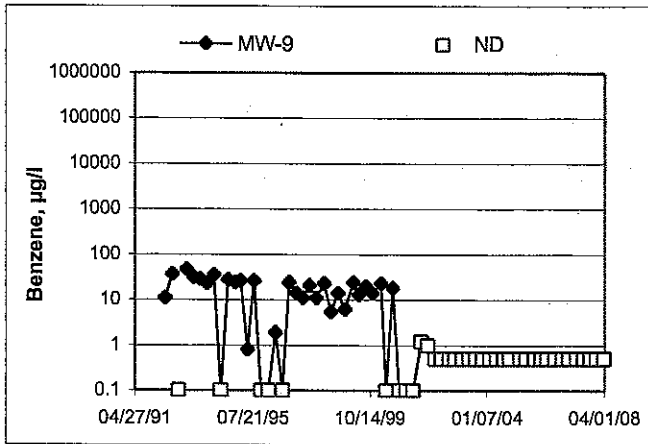
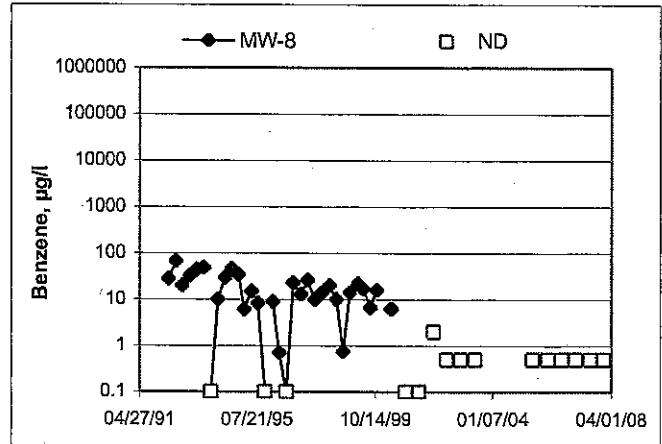
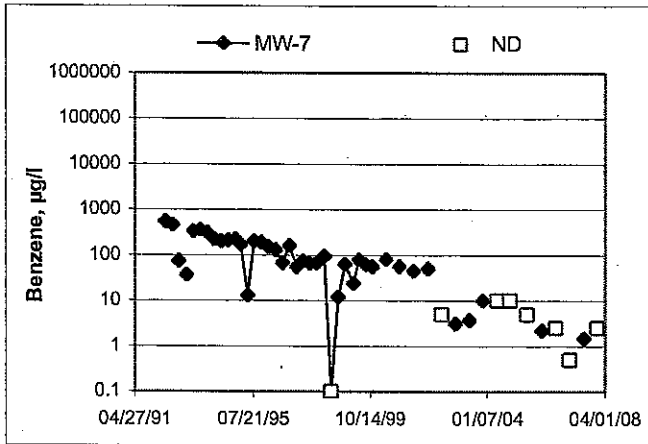

GENERAL FIELD PROCEDURES

Groundwater Monitoring and Sampling Assignments

For each site, TRC technicians are provided with a Technical Service Request (TSR) that specifies activities required to complete the groundwater monitoring and sampling assignment for the site. TSRs are based on client directives, instructions from the primary environmental consultant for the site, regulatory requirements, and TRC's previous experience with the site.

Fluid Level Measurements

Initial site activities include determination of well locations based on a site map provided with the TSR. Well boxes are opened and caps are removed. Indications of well or well box damage or of pressure buildup in the well are noted.

Fluid levels in each well are measured using a coated cloth tape equipped with an electronic interface probe, which distinguishes between liquid phase hydrocarbon (LPH) and water. The depth to LPH (if it is present), to water, and to the bottom of the well are measured from the top of the well casing (surveyors mark or notch if present) to the nearest 0.01 foot. Unless otherwise instructed, a well with less than 0.67 foot between the measured top of water and the measured bottom of the well casing is considered dry, and is not sampled. If the well contains 0.67 foot or more of water, an attempt is made to bail and/or sample as specified on the TSR.

Wells that are found to contain LPH are not purged or sampled. Instead, one casing volume of fluid is bailed from the well and the well is re-sealed. Bailed fluids are placed in a container separate from normal purge water, and properly disposed.

Purging and Groundwater Parameter Measurement

TSR instructions may specify that a well not be purged (no-purge sampling), be purged using low-flow methods, or be purged using conventional pump and/or bail methods. Conventional purging generally consists of pumping or bailing until a minimum of three casing volumes of water have been removed or until the well has been pumped dry. Pumping is generally accomplished using submersible electric or pneumatic diaphragm pumps.

During conventional purging, three groundwater parameters (temperature, pH, and conductivity) are measured after removal of each casing volume. Stabilization of these parameters, to within 10 percent, confirm that sufficient purging has been completed. In some cases, the TSR indicates that other parameters are also to be measured during purging. TRC commonly measures dissolved oxygen (DO), oxidation-reduction potential (ORP), and/or turbidity. Instruments used for groundwater parameter measurements are calibrated daily according to manufacturer's instructions.

Low-flow purging utilizes a bladder or peristaltic pump to remove water from the well at a low rate. Groundwater parameters specified by the TSR are measured continuously until they become stable in general accordance with EPA guidelines.

Purge water is generally collected in labeled drums for disposal. Drums may be left on site for disposal by others, or transported to a collection location for eventual transfer to a licensed treatment or recycling facility. In some cases, purge water may be collected directly from the site by a licensed vacuum truck company, or may be treated on site by an active remediation system, if so directed.

Groundwater Sample Collection

After wells are purged, or not purged, according to TSR instructions, samples are collected for laboratory analysis. For wells that have been purged using conventional pump or bail methods, sampling is conducted after the well has recovered to 80 percent of its original volume or after two hours if the well does not recover to at least 80 percent. If there is insufficient recharge of water in the well after two hours, the well is not sampled.

Samples are collected by lowering a new, disposable, ½-inch to 4-inch polyethylene bottom-fill bailer to just below the water level in the well. The bailer is retrieved and the water sample is carefully transferred to containers specified for the laboratory analytical methods indicated by the TSR. Particular care is given to containers for volatile organic analysis (VOAs) which require filling to zero headspace and fitting with Teflon-sealed caps.

After filling, all containers are labeled with project number (or site number), well designation, sample date, sample time, and the sampler's initials, and placed in an insulated chest with ice. Samples remain chilled prior to and during transport to a state-certified laboratory for analysis. Sample container descriptions and requested analyses are entered onto a chain-of-custody form in order to provide instructions to the laboratory. The chain-of-custody form accompanies the samples during transportation to provide a continuous record of possession from the field to the laboratory. If a freight or overnight carrier transports the samples, the carrier is noted on the form.

For wells that have been purged using low-flow methods, sample containers are filled from the effluent stream of the bladder or peristaltic pump. In some cases, if so specified by the TSR, samples are taken from the sample ports of actively pumping remediation wells.

Sequence of Gauging, Purging and Sampling

The sequence in which monitoring activities are conducted is specified on the TSR. In general, wells are gauged beginning with the least affected well and ending with the well that has the highest concentration based on previous analytic results. After all gauging for the site is completed, wells are purged and/or sampled from the least-affected to the most-affected well.

Decontamination

In order to reduce the possibility of cross contamination between wells, strict isolation and decontamination procedures are observed. Portable pumps are not used in wells with LPH. Technicians wear nitrile gloves during all gauging, purging, and sampling activities. Gloves are changed between wells and more often if warranted. Any equipment that could come in contact with fluids are either dedicated a particular well, decontaminated prior to each use, or discarded after a single use. Decontamination consists of washing in a solution of Liqui-nox and water and rinsing twice. The final rinse is in deionized water.

Exceptions

Additional tasks or non-standard procedures, if any, that may be requested or required for a particular site, and noted on the site TSR, are documented in field notes on the following pages.

GROUNDWATER SAMPLING FIELD NOTES

Technician: Juan

Site: 3292

Project No.: 154771

Date: 3/25/08

Well No. MW-2

Purge Method: Sub

Depth to Water (feet): 9.42

Depth to Product (feet):

Total Depth (feet): 19.04

LPH & Water Recovered (gallons):

Water Column (feet): 9.62

Casing Diameter (Inches): 2

80% Recharge Depth(feet): 11.34

1 Well Volume (gallons): 402

Time Start	Time Stop	Depth to Water (feet)	Volume Purged (gallons)	Conductivity (uS/cm)	Temperature (F, C)	pH	D.O.	ORP	Turbidity
PW	Purge								
0859			2	820.0	17.5	8.70	4.03		
			4	804.6	18.2	8.13			
	0902		6	798.6	18.9	7.81			
Static at Time Sampled			Total Gallons Purged			Sample Time			
9.52			6			JD 0907			
Comments:									

Well No. MW-3

Purge Method:

Depth to Water (feet):

Depth to Product (feet):

Total Depth (feet):

LPH & Water Recovered (gallons):

Water Column (feet):

Casing Diameter (Inches):

80% Recharge Depth(feet):

1 Well Volume (gallons):

Time Start	Time Stop	Depth to Water (feet)	Volume Purged (gallons)	Conductivity (uS/cm)	Temperature (F, C)	pH	D.O.	ORP	Turbidity
PW	Purge								
							2.84		
Static at Time Sampled			Total Gallons Purged			Sample Time			
						N/S			
Comments:									

GROUNDWATER SAMPLING FIELD NOTES

Technician: Juan

Site: 3292

Project No.: 154771

Date: 3/25/08

Well No. MU-4

Purge Method: _____

Depth to Water (feet): _____

Depth to Product (feet): _____

Total Depth (feet): _____

LPH & Water Recovered (gallons): _____

Water Column (feet): _____

Casing Diameter (Inches): _____

80% Recharge Depth(feet): _____

1 Well Volume (gallons): _____

Time Start	Time Stop	Depth to Water (feet)	Volume Purged (gallons)	Conductivity (uS/cm)	Temperature (F, C)	pH	D.O.	ORP	Turbidity
<u>Pre</u>	<u>Purge</u>						<u>18.76</u>		
Static at Time Sampled			Total Gallons Purged			Sample Time			
						<u>N/S</u>			
Comments:									

Well No. MW-4

Purge Method: _____

Depth to Water (feet): _____

Depth to Product (feet): _____

Total Depth (feet): _____

LPH & Water Recovered (gallons): _____

Water Column (feet): _____

Casing Diameter (Inches): _____

80% Recharge Depth(feet): _____

1 Well Volume (gallons): _____

Time Start	Time Stop	Depth to Water (feet)	Volume Purged (gallons)	Conductivity (uS/cm)	Temperature (F, C)	pH	D.O.	ORP	Turbidity
<u>Pre</u>	<u>Purge</u>						<u>3.98</u>		
Static at Time Sampled			Total Gallons Purged			Sample Time			
						<u>N/S</u>			
Comments:									

GROUNDWATER SAMPLING FIELD NOTES

Technician: Juan

Site: 3292

Project No.: 154771

Date: 3/25/08

Well No. MW-5

Purge Method: _____

Depth to Water (feet): _____

Depth to Product (feet): _____

Total Depth (feet): _____

LPH & Water Recovered (gallons): _____

Water Column (feet): _____

Casing Diameter (Inches): _____

80% Recharge Depth(feet): _____

1 Well Volume (gallons): _____

Time Start	Time Stop	Depth to Water (feet)	Volume Purged (gallons)	Conductivity (uS/cm)	Temperature (F, C)	pH	D.O.	ORP	Turbidity
Pre	Purge						2.76		
Static at Time Sampled			Total Gallons Purged			Sample Time			
						N/S			
Comments:									

Well No. MW-1

Purge Method: 10 ~~13~~ sub

Depth to Water (feet): 9.57

Depth to Product (feet): _____

Total Depth (feet): 18.92

LPH & Water Recovered (gallons): _____

Water Column (feet): 9.35

Casing Diameter (Inches): 2

80% Recharge Depth(feet): 11.44

1 Well Volume (gallons): 1

Time Start	Time Stop	Depth to Water (feet)	Volume Purged (gallons)	Conductivity (uS/cm)	Temperature (F, C)	pH	D.O.	ORP	Turbidity
Pre	Purge						3.93		
0917			1	785.9	17.3	7.51			
			2	782.3	17.5	7.30			
	0919		3	791.2	17.7	7.16			
Static at Time Sampled			Total Gallons Purged			Sample Time			
10.28			3			0924			
Comments:									

GROUNDWATER SAMPLING FIELD NOTES

Technician: Juan

Site: 3292

Project No.: 154771

Date: 3/25/08

Well No. MW-7

Purge Method: _____

Depth to Water (feet): _____

Depth to Product (feet): _____

Total Depth (feet): _____

LPH & Water Recovered (gallons): _____

Water Column (feet): _____

Casing Diameter (Inches): _____

80% Recharge Depth(feet): _____

1 Well Volume (gallons): _____

Time Start	Time Stop	Depth to Water (feet)	Volume Purged (gallons)	Conductivity (uS/cm)	Temperature (F, C)	pH	D.O.	ORP	Turbidity
<u>Pve</u>	<u>Purge</u>						<u>5.02</u>		
Static at Time Sampled			Total Gallons Purged			Sample Time			
						<u>N/S</u>			
Comments:									

Well No. MW-8

Purge Method: _____

Depth to Water (feet): _____

Depth to Product (feet): _____

Total Depth (feet): _____

LPH & Water Recovered (gallons): _____

Water Column (feet): _____

Casing Diameter (Inches): _____

80% Recharge Depth(feet): _____

1 Well Volume (gallons): _____

Time Start	Time Stop	Depth to Water (feet)	Volume Purged (gallons)	Conductivity (uS/cm)	Temperature (F, C)	pH	D.O.	ORP	Turbidity
<u>Pve</u>	<u>Purge</u>						<u>4.41</u>		
Static at Time Sampled			Total Gallons Purged			Sample Time			
						<u>N/S</u>			
Comments:									

GROUNDWATER SAMPLING FIELD NOTES

Technician: Juan

Site: 3292

Project No.: 154771

Date: 3/25/08

Well No. MW-9

Purge Method: ~~HB~~ sub

Depth to Water (feet): 9.73

Depth to Product (feet): —

Total Depth (feet) 19.06

LPH & Water Recovered (gallons): —

Water Column (feet): 9.33

Casing Diameter (Inches): 2

80% Recharge Depth(feet): 11.59

1 Well Volume (gallons): 1

Time Start	Time Stop	Depth to Water (feet)	Volume Purged (gallons)	Conductivity (uS/cm)	Temperature (F) [⊙]	pH	D.O.	ORP	Turbidity
Pre	Purge						3.87		
0938			1	962.7	17.7	7.37			
			2	984.3	18.3	7.19			
	0941		3	989.6	18.7	7.11			
Static at Time Sampled			Total Gallons Purged			Sample Time			
11.01			3			0947			
Comments:									

Well No. MW-10

Purge Method: JD ~~sub~~ HB

Depth to Water (feet): 9.52

Depth to Product (feet): —

Total Depth (feet) 19.93

LPH & Water Recovered (gallons): —

Water Column (feet): 10.41

Casing Diameter (Inches): 2

80% Recharge Depth(feet): 11.60

1 Well Volume (gallons): 2

Time Start	Time Stop	Depth to Water (feet)	Volume Purged (gallons)	Conductivity (uS/cm)	Temperature (F) [⊙]	pH	D.O.	ORP	Turbidity
Pre	Purge						6.17		
0956			2	884.3	17.4	7.33			
			4	880.2	17.9	7.15			
	1004		6	877.6	18.3	7.03			
Static at Time Sampled			Total Gallons Purged			Sample Time			
9.96			6			1010			
Comments:									

GROUNDWATER SAMPLING FIELD NOTES

Technician: Juan

Site: 3292

Project No.: 154771

Date: 3/25/08

Well No. MW-11

Purge Method: HB

Depth to Water (feet): 9.29

Depth to Product (feet): —

Total Depth (feet): 18.94

LPH & Water Recovered (gallons): —

Water Column (feet): 9.65

Casing Diameter (Inches): 2

80% Recharge Depth(feet): 11.22

1 Well Volume (gallons): 1

Time Start	Time Stop	Depth to Water (feet)	Volume Purged (gallons)	Conductivity (uS/cm)	Temperature (F, C)	pH	D.O.	ORP	Turbidity
<u>Pre</u>	<u>Purge</u>						<u>3.82</u>		
<u>1022</u>			<u>1</u>	<u>938.3</u>	<u>18.3</u>	<u>7.39</u>			
			<u>2</u>	<u>944.1</u>	<u>18.5</u>	<u>7.28</u>			
	<u>1026</u>		<u>3</u>	<u>948.7</u>	<u>18.8</u>	<u>7.20</u>			
Static at Time Sampled			Total Gallons Purged		Sample Time				
<u>10.19</u>			<u>3</u>		<u>1031</u>				
Comments:									

Well No. MW-2 (SP)

Purge Method: —

Depth to Water (feet): —

Depth to Product (feet): —

Total Depth (feet): —

LPH & Water Recovered (gallons): —

Water Column (feet): —

Casing Diameter (Inches): —

80% Recharge Depth(feet): —

1 Well Volume (gallons): —

Time Start	Time Stop	Depth to Water (feet)	Volume Purged (gallons)	Conductivity (uS/cm)	Temperature (F, C)	pH	D.O.	ORP	Turbidity
<u>Pre</u>	<u>Purge</u>						<u>7.22</u>		
Static at Time Sampled			Total Gallons Purged		Sample Time				
					<u>N/S</u>				
Comments:									

GROUNDWATER SAMPLING FIELD NOTES

Technician: Juan

Site: 329Z

Project No.: 154771

Date: 3/25/08

Well No. MW-3(SP)

Purge Method: _____

Depth to Water (feet): _____

Depth to Product (feet): _____

Total Depth (feet): _____

LPH & Water Recovered (gallons): _____

Water Column (feet): _____

Casing Diameter (Inches): _____

80% Recharge Depth(feet): _____

1 Well Volume (gallons): _____

Time Start	Time Stop	Depth to Water (feet)	Volume Purged (gallons)	Conductivity (uS/cm)	Temperature (F, C)	pH	D.O.	ORP	Turbidity
<u>Pre</u>	<u>Purge</u>						<u>2.61</u>		
Static at Time Sampled			Total Gallons Purged			Sample Time			
						<u>N/S</u>			
Comments:									

Well No. _____

Purge Method: _____

Depth to Water (feet): _____

Depth to Product (feet): _____

Total Depth (feet): _____

LPH & Water Recovered (gallons): _____

Water Column (feet): _____

Casing Diameter (Inches): _____

80% Recharge Depth(feet): _____

1 Well Volume (gallons): _____

Time Start	Time Stop	Depth to Water (feet)	Volume Purged (gallons)	Conductivity (uS/cm)	Temperature (F, C)	pH	D.O.	ORP	Turbidity
Static at Time Sampled			Total Gallons Purged			Sample Time			
Comments:									



Date of Report: 04/01/2008

Anju Farfan

TRC
21 Technology Drive
Irvine, CA 92618

RE: 3292
BC Work Order: 0803918

Enclosed are the results of analyses for samples received by the laboratory on 03/25/2008 20:30. If you have any questions concerning this report, please feel free to contact me.

Sincerely,

A handwritten signature in cursive script that reads "Molly Meyers".

Contact Person: Molly Meyers
Client Service Rep

A handwritten signature in cursive script, which is mostly illegible but appears to be a name.

Authorized Signature

TRC
21 Technology Drive
Irvine, CA 92618

Project: 3292
Project Number: [none]
Project Manager: Anju Farfan

Reported: 04/01/2008 13:36

Laboratory / Client Sample Cross Reference

Laboratory	Client Sample Information		
0803918-01	COC Number: --- Project Number: 3292 Sampling Location: MW-2 Sampling Point: MW-2 Sampled By: TRCI	Receive Date: 03/25/2008 20:30 Sampling Date: 03/25/2008 09:07 Sample Depth: --- Sample Matrix: Water	Delivery Work Order: Global ID: T0600101450 Matrix: W Sample QC Type (SACode): CS Cooler ID:
0803918-02	COC Number: --- Project Number: 3292 Sampling Location: MW-1 Sampling Point: MW-1 Sampled By: TRCI	Receive Date: 03/25/2008 20:30 Sampling Date: 03/25/2008 09:24 Sample Depth: --- Sample Matrix: Water	Delivery Work Order: Global ID: T0600101450 Matrix: W Sample QC Type (SACode): CS Cooler ID:
0803918-03	COC Number: --- Project Number: 3292 Sampling Location: MW-9 Sampling Point: MW-9 Sampled By: TRCI	Receive Date: 03/25/2008 20:30 Sampling Date: 03/25/2008 09:47 Sample Depth: --- Sample Matrix: Water	Delivery Work Order: Global ID: T0600101450 Matrix: W Sample QC Type (SACode): CS Cooler ID:
0803918-04	COC Number: --- Project Number: 3292 Sampling Location: MW-10 Sampling Point: MW-10 Sampled By: TRCI	Receive Date: 03/25/2008 20:30 Sampling Date: 03/25/2008 10:10 Sample Depth: --- Sample Matrix: Water	Delivery Work Order: Global ID: T0600101450 Matrix: W Sample QC Type (SACode): CS Cooler ID:
0803918-05	COC Number: --- Project Number: 3292 Sampling Location: MW-11 Sampling Point: MW-11 Sampled By: TRCI	Receive Date: 03/25/2008 20:30 Sampling Date: 03/25/2008 10:31 Sample Depth: --- Sample Matrix: Water	Delivery Work Order: Global ID: T0600101450 Matrix: W Sample QC Type (SACode): CS Cooler ID:

TRC
21 Technology Drive
Irvine, CA 92618

Project: 3292
Project Number: [none]
Project Manager: Anju Farfan

Reported: 04/01/2008 13:36

Volatile Organic Analysis (EPA Method 8260)

BCL Sample ID: 0803918-01		Client Sample Name: 3292, MW-2, MW-2, 3/25/2008 9:07:00AM											
Constituent	Result	Units	PQL	MDL	Method	Prep Date	Run Date/Time	Analyst	Instru- ment ID	Dilution	QC Batch ID	MB Bias	Lab Quals
Benzene	ND	ug/L	0.50		EPA-8260	03/31/08	04/01/08 04:20	ken	MS-V12	1	BRC1842	ND	
Ethylbenzene	ND	ug/L	0.50		EPA-8260	03/31/08	04/01/08 04:20	ken	MS-V12	1	BRC1842	ND	
Methyl t-butyl ether	ND	ug/L	0.50		EPA-8260	03/31/08	04/01/08 04:20	ken	MS-V12	1	BRC1842	ND	
Toluene	ND	ug/L	0.50		EPA-8260	03/31/08	04/01/08 04:20	ken	MS-V12	1	BRC1842	ND	
Total Xylenes	ND	ug/L	1.0		EPA-8260	03/31/08	04/01/08 04:20	ken	MS-V12	1	BRC1842	ND	
Ethanol	ND	ug/L	250		EPA-8260	03/31/08	04/01/08 04:20	ken	MS-V12	1	BRC1842	ND	
Total Purgeable Petroleum Hydrocarbons	1600	ug/L	50		EPA-8260	03/31/08	04/01/08 04:20	ken	MS-V12	1	BRC1842	ND	
1,2-Dichloroethane-d4 (Surrogate)	107	%	76 - 114 (LCL - UCL)		EPA-8260	03/31/08	04/01/08 04:20	ken	MS-V12	1	BRC1842		
Toluene-d8 (Surrogate)	98.7	%	88 - 110 (LCL - UCL)		EPA-8260	03/31/08	04/01/08 04:20	ken	MS-V12	1	BRC1842		
4-Bromofluorobenzene (Surrogate)	102	%	86 - 115 (LCL - UCL)		EPA-8260	03/31/08	04/01/08 04:20	ken	MS-V12	1	BRC1842		

TRC
 21 Technology Drive
 Irvine, CA 92618

 Project: 3292
 Project Number: [none]
 Project Manager: Anju Farfan

Reported: 04/01/2008 13:36

Volatile Organic Analysis (EPA Method 8260)

BCL Sample ID:	0803918-02		Client Sample Name:	3292, MW-1, MW-1, 3/25/2008 9:24:00AM									
Constituent	Result	Units	PQL	MDL	Method	Prep Date	Run Date/Time	Analyst	Instru- ment ID	Dilution	QC Batch ID	MB Bias	Lab Quals
Benzene	ND	ug/L	2.5		EPA-8260	03/31/08	04/01/08 03:08	ken	MS-V12	5	BRC1842	ND	A01
Ethylbenzene	4.0	ug/L	2.5		EPA-8260	03/31/08	04/01/08 03:08	ken	MS-V12	5	BRC1842	ND	A01
Methyl t-butyl ether	8.6	ug/L	2.5		EPA-8260	03/31/08	04/01/08 03:08	ken	MS-V12	5	BRC1842	ND	A01
Toluene	ND	ug/L	2.5		EPA-8260	03/31/08	04/01/08 03:08	ken	MS-V12	5	BRC1842	ND	A01
Total Xylenes	ND	ug/L	5.0		EPA-8260	03/31/08	04/01/08 03:08	ken	MS-V12	5	BRC1842	ND	A01
Ethanol	ND	ug/L	1200		EPA-8260	03/31/08	04/01/08 03:08	ken	MS-V12	5	BRC1842	ND	A01
Total Purgeable Petroleum Hydrocarbons	3100	ug/L	250		EPA-8260	03/31/08	04/01/08 03:08	ken	MS-V12	5	BRC1842	ND	A01
1,2-Dichloroethane-d4 (Surrogate)	105	%	76 - 114 (LCL - UCL)		EPA-8260	03/31/08	04/01/08 03:08	ken	MS-V12	5	BRC1842		
Toluene-d8 (Surrogate)	98.6	%	88 - 110 (LCL - UCL)		EPA-8260	03/31/08	04/01/08 03:08	ken	MS-V12	5	BRC1842		
4-Bromofluorobenzene (Surrogate)	96.8	%	86 - 115 (LCL - UCL)		EPA-8260	03/31/08	04/01/08 03:08	ken	MS-V12	5	BRC1842		

TRC
 21 Technology Drive
 Irvine, CA 92618

 Project: 3292
 Project Number: [none]
 Project Manager: Anju Farfan

Reported: 04/01/2008 13:36

Volatile Organic Analysis (EPA Method 8260)

BCL Sample ID: 0803918-03		Client Sample Name: 3292, MW-9, MW-9, 3/25/2008 9:47:00AM											
Constituent	Result	Units	PQL	MDL	Method	Prep Date	Run Date/Time	Analyst	Instrument ID	Dilution	QC Batch ID	MB Bias	Lab Quals
Benzene	ND	ug/L	0.50		EPA-8260	03/31/08	04/01/08 03:56	ken	MS-V12	1	BRC1842	ND	
Ethylbenzene	ND	ug/L	0.50		EPA-8260	03/31/08	04/01/08 03:56	ken	MS-V12	1	BRC1842	ND	
Methyl t-butyl ether	ND	ug/L	0.50		EPA-8260	03/31/08	04/01/08 03:56	ken	MS-V12	1	BRC1842	ND	
Toluene	ND	ug/L	0.50		EPA-8260	03/31/08	04/01/08 03:56	ken	MS-V12	1	BRC1842	ND	
Total Xylenes	ND	ug/L	1.0		EPA-8260	03/31/08	04/01/08 03:56	ken	MS-V12	1	BRC1842	ND	
Ethanol	ND	ug/L	250		EPA-8260	03/31/08	04/01/08 03:56	ken	MS-V12	1	BRC1842	ND	
Total Purgeable Petroleum Hydrocarbons	130	ug/L	50		EPA-8260	03/31/08	04/01/08 03:56	ken	MS-V12	1	BRC1842	ND	
1,2-Dichloroethane-d4 (Surrogate)	106	%	76 - 114 (LCL - UCL)		EPA-8260	03/31/08	04/01/08 03:56	ken	MS-V12	1	BRC1842		
Toluene-d8 (Surrogate)	96.9	%	88 - 110 (LCL - UCL)		EPA-8260	03/31/08	04/01/08 03:56	ken	MS-V12	1	BRC1842		
4-Bromofluorobenzene (Surrogate)	101	%	86 - 115 (LCL - UCL)		EPA-8260	03/31/08	04/01/08 03:56	ken	MS-V12	1	BRC1842		

TRC
 21 Technology Drive
 Irvine, CA 92618

 Project: 3292
 Project Number: [none]
 Project Manager: Anju Farfan

Reported: 04/01/2008 13:36

Volatile Organic Analysis (EPA Method 8260)

BCL Sample ID:	0803918-04		Client Sample Name:	3292, MW-10, MW-10, 3/25/2008 10:10:00AM										
Constituent	Result	Units	PQL	MDL	Method	Prep Date	Run Date/Time	Analyst	Instru-ment ID	Dilution	QC Batch ID	MB Bias	Lab Quals	
Benzene	ND	ug/L	2.5		EPA-8260	03/31/08	04/01/08 02:44	ken	MS-V12	5	BRC1842	ND	A01	
Ethylbenzene	ND	ug/L	2.5		EPA-8260	03/31/08	04/01/08 02:44	ken	MS-V12	5	BRC1842	ND	A01	
Methyl t-butyl ether	ND	ug/L	2.5		EPA-8260	03/31/08	04/01/08 02:44	ken	MS-V12	5	BRC1842	ND	A01	
Toluene	ND	ug/L	2.5		EPA-8260	03/31/08	04/01/08 02:44	ken	MS-V12	5	BRC1842	ND	A01	
Total Xylenes	ND	ug/L	5.0		EPA-8260	03/31/08	04/01/08 02:44	ken	MS-V12	5	BRC1842	ND	A01	
Ethanol	ND	ug/L	1200		EPA-8260	03/31/08	04/01/08 02:44	ken	MS-V12	5	BRC1842	ND	A01	
Total Purgeable Petroleum Hydrocarbons	3100	ug/L	250		EPA-8260	03/31/08	04/01/08 02:44	ken	MS-V12	5	BRC1842	ND	A01	
1,2-Dichloroethane-d4 (Surrogate)	98.3	%	76 - 114 (LCL - UCL)		EPA-8260	03/31/08	04/01/08 02:44	ken	MS-V12	5	BRC1842			
Toluene-d8 (Surrogate)	99.8	%	88 - 110 (LCL - UCL)		EPA-8260	03/31/08	04/01/08 02:44	ken	MS-V12	5	BRC1842			
4-Bromofluorobenzene (Surrogate)	105	%	86 - 115 (LCL - UCL)		EPA-8260	03/31/08	04/01/08 02:44	ken	MS-V12	5	BRC1842			

TRC
 21 Technology Drive
 Irvine, CA 92618

 Project: 3292
 Project Number: [none]
 Project Manager: Anju Farfan

Reported: 04/01/2008 13:36

Volatile Organic Analysis (EPA Method 8260)

BCL Sample ID: 0803918-05		Client Sample Name: 3292, MW-11, MW-11, 3/25/2008 10:31:00AM											
Constituent	Result	Units	PQL	MDL	Method	Prep Date	Run Date/Time	Analyst	Instru-ment ID	Dilution	QC Batch ID	MB Bias	Lab Quais
Benzene	ND	ug/L	0.50		EPA-8260	03/31/08	04/01/08 03:32	ken	MS-V12	1	BRC1842	ND	
Ethylbenzene	ND	ug/L	0.50		EPA-8260	03/31/08	04/01/08 03:32	ken	MS-V12	1	BRC1842	ND	
Methyl t-butyl ether	31	ug/L	0.50		EPA-8260	03/31/08	04/01/08 03:32	ken	MS-V12	1	BRC1842	ND	
Toluene	0.84	ug/L	0.50		EPA-8260	03/31/08	04/01/08 03:32	ken	MS-V12	1	BRC1842	ND	
Total Xylenes	1.2	ug/L	1.0		EPA-8260	03/31/08	04/01/08 03:32	ken	MS-V12	1	BRC1842	ND	
Ethanol	ND	ug/L	250		EPA-8260	03/31/08	04/01/08 03:32	ken	MS-V12	1	BRC1842	ND	
Total Purgeable Petroleum Hydrocarbons	320	ug/L	50		EPA-8260	03/31/08	04/01/08 03:32	ken	MS-V12	1	BRC1842	ND	
1,2-Dichloroethane-d4 (Surrogate)	104	%	76 - 114 (LCL - UCL)		EPA-8260	03/31/08	04/01/08 03:32	ken	MS-V12	1	BRC1842		
Toluene-d8 (Surrogate)	97.6	%	88 - 110 (LCL - UCL)		EPA-8260	03/31/08	04/01/08 03:32	ken	MS-V12	1	BRC1842		
4-Bromofluorobenzene (Surrogate)	102	%	86 - 115 (LCL - UCL)		EPA-8260	03/31/08	04/01/08 03:32	ken	MS-V12	1	BRC1842		

TRC
 21 Technology Drive
 Irvine, CA 92618

 Project: 3292
 Project Number: [none]
 Project Manager: Anju Farfan

Reported: 04/01/2008 13:36

Volatile Organic Analysis (EPA Method 8260)

Quality Control Report - Precision & Accuracy

Constituent	Batch ID	QC Sample Type	Source Sample ID	Source Result	Result	Spike Added	Units	RPD	Percent Recovery	Control Limits	
										RPD	Percent Recovery Lab Quals
Benzene	BRC1842	Matrix Spike	0804107-01	0	22.160	25.000	ug/L		88.6		70 - 130
		Matrix Spike Duplicate	0804107-01	0	24.680	25.000	ug/L	10.8	98.7	20	70 - 130
Toluene	BRC1842	Matrix Spike	0804107-01	0	23.900	25.000	ug/L		95.6		70 - 130
		Matrix Spike Duplicate	0804107-01	0	24.550	25.000	ug/L	2.7	98.2	20	70 - 130
1,2-Dichloroethane-d4 (Surrogate)	BRC1842	Matrix Spike	0804107-01	ND	9.9500	10.000	ug/L		99.5		76 - 114
		Matrix Spike Duplicate	0804107-01	ND	10.250	10.000	ug/L		102		76 - 114
Toluene-d8 (Surrogate)	BRC1842	Matrix Spike	0804107-01	ND	10.050	10.000	ug/L		100		88 - 110
		Matrix Spike Duplicate	0804107-01	ND	9.9500	10.000	ug/L		99.5		88 - 110
4-Bromofluorobenzene (Surrogate)	BRC1842	Matrix Spike	0804107-01	ND	10.280	10.000	ug/L		103		86 - 115
		Matrix Spike Duplicate	0804107-01	ND	9.6500	10.000	ug/L		96.5		86 - 115

TRC
21 Technology Drive
Irvine, CA 92618

Project: 3292
Project Number: [none]
Project Manager: Anju Farfan

Reported: 04/01/2008 13:36

Volatile Organic Analysis (EPA Method 8260)

Quality Control Report - Laboratory Control Sample

Constituent	Batch ID	QC Sample ID	QC Type	Result	Spike Level	PQL	Units	Percent Recovery	RPD	Control Limits		Lab Quals
										Percent Recovery	RPD	
Benzene	BRC1842	BRC1842-BS1	LCS	25.830	25.000	0.50	ug/L	103		70 - 130		
Toluene	BRC1842	BRC1842-BS1	LCS	26.260	25.000	0.50	ug/L	105		70 - 130		
1,2-Dichloroethane-d4 (Surrogate)	BRC1842	BRC1842-BS1	LCS	10.250	10.000		ug/L	102		76 - 114		
Toluene-d8 (Surrogate)	BRC1842	BRC1842-BS1	LCS	9.9800	10.000		ug/L	99.8		88 - 110		
4-Bromofluorobenzene (Surrogate)	BRC1842	BRC1842-BS1	LCS	9.8300	10.000		ug/L	98.3		86 - 115		

TRC
21 Technology Drive
Irvine, CA 92618

Project: 3292
Project Number: [none]
Project Manager: Anju Farfan

Reported: 04/01/2008 13:36

Volatile Organic Analysis (EPA Method 8260)

Quality Control Report - Method Blank Analysis

Constituent	Batch ID	QC Sample ID	MB Result	Units	PQL	MDL	Lab Quals
Benzene	BRC1842	BRC1842-BLK1	ND	ug/L	0.50		
Ethylbenzene	BRC1842	BRC1842-BLK1	ND	ug/L	0.50		
Methyl t-butyl ether	BRC1842	BRC1842-BLK1	ND	ug/L	0.50		
Toluene	BRC1842	BRC1842-BLK1	ND	ug/L	0.50		
Total Xylenes	BRC1842	BRC1842-BLK1	ND	ug/L	1.0		
Ethanol	BRC1842	BRC1842-BLK1	ND	ug/L	250		
Total Purgeable Petroleum Hydrocarbons	BRC1842	BRC1842-BLK1	ND	ug/L	50		
1,2-Dichloroethane-d4 (Surrogate)	BRC1842	BRC1842-BLK1	113	%	76 - 114 (LCL - UCL)		
Toluene-d8 (Surrogate)	BRC1842	BRC1842-BLK1	97.4	%	88 - 110 (LCL - UCL)		
4-Bromofluorobenzene (Surrogate)	BRC1842	BRC1842-BLK1	98.6	%	86 - 115 (LCL - UCL)		

TRC
21 Technology Drive
Irvine, CA 92618

Project: 3292
Project Number: [none]
Project Manager: Anju Farfan

Reported: 04/01/2008 13:36

Notes And Definitions

MDL Method Detection Limit
ND Analyte Not Detected at or above the reporting limit
PQL Practical Quantitation Limit
RPD Relative Percent Difference
A01 PQL's and MDL's are raised due to sample dilution.

Submission #: 0803918 Project Code: _____ TB Batch # _____

SHIPPING INFORMATION
 Federal Express UPS Hand Delivery
 BC Lab Field Service Other (Specify) _____

SHIPPING CONTAINER
 Ice Chest None
 Box Other (Specify) _____

Refrigerant: Ice Blue Ice None Other Comments: _____

Custody Seals: Ice Chest Containers None Comments: _____
 Intact? Yes No Intact? Yes No

All samples received? Yes No All samples containers intact? Yes No Description(s) match COC? Yes No

COC Received YES NO
 Ice Chest ID _____ Emissivity 97
 Temperature: 1.9 °C Container QIA
 Thermometer ID: 48 Date/Time 3-25-08
 Analyst Init Am 2045

SAMPLE CONTAINERS	SAMPLE NUMBERS									
	1	2	3	4	5	6	7	8	9	10
QT GENERAL MINERAL/ GENERAL PHYSICAL										
PT PE UNPRESERVED										
QT INORGANIC CHEMICAL METALS										
PT INORGANIC CHEMICAL METALS										
PT CYANIDE										
PT NITROGEN FORMS										
PT TOTAL SULFIDE										
2oz. NITRATE / NITRITE										
100ml TOTAL ORGANIC CARBON										
QT TOX										
PT CHEMICAL OXYGEN DEMAND										
PTA PHENOLICS										
40ml VOA VIAL TRAVEL BLANK										
40ml VOA VIAL										
QT EPA 413.1, 413.2, 418.1										
PT ODOR										
RADIOLOGICAL										
BACTERIOLOGICAL										
40 ml VOA VIAL- 504										
QT EPA 508/608/8080										
QT EPA 515.1/8150										
QT EPA-525										
QT EPA 525 TRAVEL BLANK										
100ml EPA 547										
100ml EPA 531.1										
QT EPA 548										
QT EPA 549										
QT EPA 632										
QT EPA 8015M										
QT QA/QC										
QT AMBER										
8 OZ. JAR										
32 OZ. JAR										
SOIL SLEEVE										
PCB VIAL										
PLASTIC BAG										
FERROUS IRON										
ENCORE										

A 3 A 3 A 3 A 3 A 3

Comments: _____
 Sample Numbering Completed By: RML Date/Time: 3/26/08 1150

CHK BY [Signature] DISTRIBUTION [Signature]
 SUB OUT [Signature]

0803918

4100 Atlas Court □ Bakersfield, CA 93308
 (661) 327-4911 □ FAX (661) 327-1918

BC LABORATORIES, INC.

CHAIN OF CUSTODY

Analysis Requested

Circle one: Phillips 66 / Unocal Consultant Firm: TRC
 Address: 15008 East 14th Street
 City: San Leandro
 State: CA Zip:
 COP Manager: Ted Moise
 21 Technology Drive Irvine, CA 92618-2302 Attn: Anju Farfan
 4-digit site#: 3292
 Work Order#: 01160-4509114562
 Project #: 154771
 Sampler Name: Juan

MATRIX (GW) Ground-water (S) Soil (WW) Waste-water (SL) Sludge

Lab#	Sample Description	Field Point Name	Date & Time Sampled	BTEX/MTBE by 8021B, TPH-g by 8015	TPH -g by 8015M	TPH -D by 8015	TPH-g by GC/MS	BTEX/MTBE/CS BY 8260B	EDB/EDC by 8260B	ETHANOL by 8260B	Turnaround Time Requested
	-1	MW-2	3/25/08 0907				X	X	X		STD
	-2	MW-1	0924								
	-3	MW-9	0947								
	-4	MW-10	1010								
	-5	MW-11	1031								

Comments: run OxyS by 8260 on the highest 8260 MTBE hit
 Global ID: T0600101450

Relinquished by: [Signature]
 Relinquished by (Signature): [Signature]
 Relinquished by (Signature): [Signature]

Received by: Refrigerated Date & Time: 3/25/08 1230
 Received by: [Signature] Date & Time: 3/25/08 1515
 Received by: [Signature] Date & Time: 3-25-08 0700

(A) = ANALYSIS (C) = CONTAINER

(P) = PRESERVATIVE
 R. R. ... 3.25.08 2015 ... 3-25-8 2030

STATEMENTS

Purge Water Disposal

Non-hazardous groundwater produced during purging and sampling of monitoring wells was accumulated at TRC's groundwater monitoring facility at Concord, California, for transportation by a licensed carrier, to the ConocoPhillips Refinery at Rodeo, California. Disposal at the Rodeo facility was authorized by ConocoPhillips in accordance with "ESD Standard Operating Procedures - Water Quality and Compliance", as revised on February 7, 2003. Documentation of compliance with ConocoPhillips requirements is provided by an ESD Form R-149, which is on file at TRC's Concord Office. Purge water containing a significant amount of liquid-phase hydrocarbons was accumulated separately in drums for transportation and disposal by others.

Limitations

The fluid level monitoring and groundwater sampling activities summarized in this report have been performed under the responsible charge of a California Registered Geologist or Registered Civil Engineer and have been conducted in accordance with current practice and the standard of care exercised by geologists and engineers performing similar tasks in this area. No warranty, express or implied, is made regarding the conclusions and professional opinions presented in this report. The conclusions are based solely upon an analysis of the observed conditions. If actual conditions differ from those described in this report, our office should be notified.