



76 Broadway
Sacramento, CA 95818
phone 916.558.7676
fax 916.558.7639

R 0 366

November 12, 2004

Alameda County

NOV 16 2004

Environmental Health

Mr. Don Hwang
Alameda County Health Agency
1131 Harbor Bay Parkway, Suite 250
Alameda, CA 94502

Re: **Document Transmittal**
Fuel Leak Case
76 Station #3292
15008 East 14th Street
San Leandro, CA

Dear Mr. Hwang:

Please find attached TRC's *Quarterly Status Report*, dated 11/12/04, and TRC's *Quarterly Monitoring Report*, dated 10/28/04 for the above referenced site. I declare, under penalty of perjury, that to the best of my knowledge the information and/or recommendations contained in the attached proposal or report is true and correct.

If you have any questions or need additional information, please call me at (916) 558-7666.

Sincerely,

Thomas H. Kosel
Site Manger, Risk Management and Remediation
ConocoPhillips
76 Broadway, Sacramento, CA 95818

Attachment

cc: Roger Batra, TRC



Customer-Focused Solutions

November 12, 2004

TRC Project No. 42014301

Mr. Don Hwang
Alameda County Health Services
1131 Harbor Bay Parkway
Alameda, CA 94502-6577

**RE: Quarterly Status Report - Third Quarter 2004
76 Service Station #3292, 15008 East 14th Street, San Leandro, California
Alameda County**

Dear Mr. Hwang:

On behalf of ConocoPhillips Company (ConocoPhillips), TRC is submitting the Third Quarter 2004 Status Report for the subject site, shown on the attached Figures 3 through 5.

PREVIOUS ASSESSMENTS

The site is currently an operating 76 service station located at the eastern corner of East 14th Street and 150th Avenue in San Leandro, California.

January 1991: Two gasoline-containing underground storage tanks (UST)s and one waste oil-containing UST were removed from the site. Holes were observed in one gasoline UST. Groundwater was encountered in the gasoline UST excavation. Approximately 15,700 gallons of water were pumped from the former gasoline UST pit, and then one groundwater sample was collected for laboratory analyses. The groundwater sample collected from the former gasoline UST excavation contained 13,000 parts per billion (ppb) total petroleum hydrocarbons (TPH-g) and 64 ppb benzene. The confirmation soil samples contained maximum concentrations of 2,600 parts per million (ppm) TPH-g and 7.1-ppm benzene.

February 1991: Product piping was replaced. Confirmation soil samples contained low levels of petroleum hydrocarbons.

April 1991: Five onsite groundwater-monitoring wells were installed.

May and August 1992: Six offsite groundwater-monitoring wells were installed.

May 1995: An oil/water separator (OWS) was abandoned.

May 1998: Two onsite and two offsite soil borings were advanced to approximately 12 feet below ground surface (bgs). Garb groundwater samples were collected and submitted for analysis.

May 2003: A Risk-Based Corrective Action analysis was performed for the site and case closure was requested.

October 2003: Site environmental consulting responsibilities were transferred to TRC.

SENSITIVE RECEPTORS

A domestic well is located 1,500 feet from the site. The nearest surface waters are Estudillo Canal, located approximately 2,800 feet south.

MONITORING AND SAMPLING

The groundwater monitoring wells have been monitored and sampled on a quarterly basis since May 1991. The groundwater flow direction beneath the site has been consistently to the south to southwest.

Currently, thirteen wells are gauged quarterly, five wells are sampled quarterly, five wells are sampled semiannually in the second and fourth quarters, and three wells are not sampled. Twelve wells were gauged and five wells were sampled this quarter. The groundwater gradient and flow direction were 0.003 foot/foot to the southwest.

CHARACTERIZATION STATUS

Total purgeable petroleum hydrocarbons (TPPH) were detected in the five wells sampled, with a maximum concentration of 8,500 µg/l in onsite well MW-1.

Benzene was detected in one of five wells sampled, at a concentration of 2.7 µg/l in offsite well MW-10.

Methyl tertiary butyl ether (MTBE) was detected in two of five wells sampled, with a maximum concentration of 210 µg/l in offsite well MW-11.

REMEDIATION STATUS

Remediation is not currently being conducted at the site.

RECENT CORRESPONDENCE

No correspondence this quarter.

CURRENT QUARTER ACTIVITIES

August 25, 2004: TRC performed groundwater monitoring and sampling. Wastewater generated from well purging and equipment cleaning was stored at TRC's groundwater monitoring facility

QSR – Third Quarter 2004
76 Service Station #3292, San Leandro, California
November 12, 2004
Page 3

in Concord, California, and transported by Onyx to the ConocoPhillips Refinery in Rodeo, California, for treatment and disposal.

NEXT QUARTER ACTIVITIES

Await agency directives for additional assessment work, if any.

Continue quarterly monitoring and sampling of scheduled monitoring wells to assess plume stability and concentration trends at key wells.

If you have any questions regarding this report, please call me at (925) 688-2466.

Sincerely,

TRC

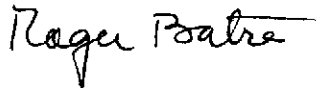

Roger Batra
Senior Project Manager

Attachments:

Figure 3 – Dissolved-Phase TPPH Concentration Map, August 25, 2004, from Quarterly Monitoring Report, July through September 2004, dated October 28, 2004 by TRC.

Figure 4 – Dissolved-Phase Benzene Concentration Map, August 25, 2004, from Quarterly Monitoring Report, July through September 2004, dated October 28, 2004 by TRC.

Figure 5 – Dissolved-Phase MTBE Concentration Map, August 25, 2004, from Quarterly Monitoring Report, July through September 2004, dated October 28, 2004 by TRC.

cc: Thomas Kosel, ConocoPhillips (hard copy and electronic upload)

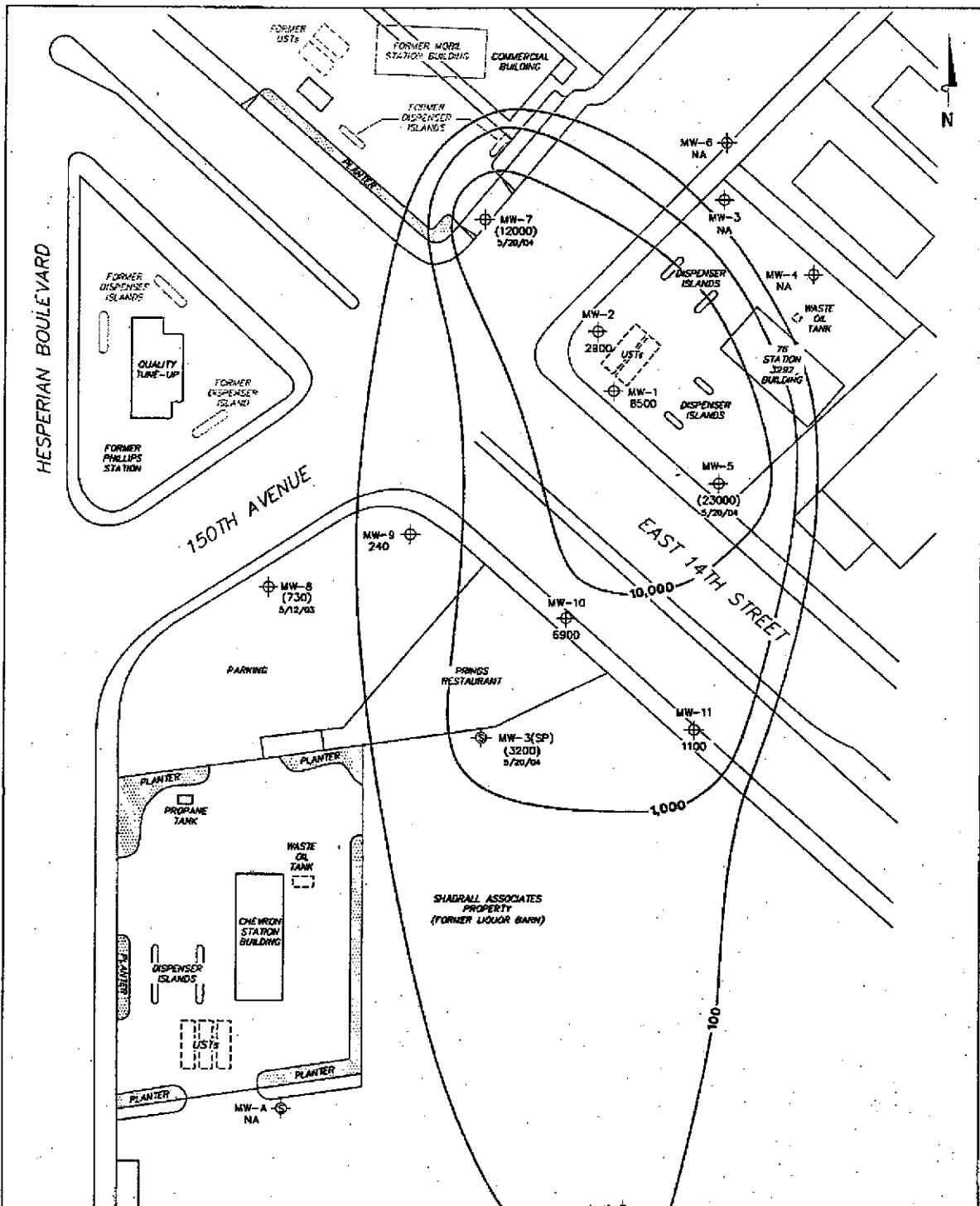

LEGEND

- MW-10 Monitoring Well with Dissolved-Phase TPPH Concentrations (µg/l)
- MW-3(SP) Shadroll Monitoring Well with Dissolved-Phase TPPH Concentrations (µg/l)
- 10,000 Dissolved-Phase TPPH Contours (µg/l)

NOTES

Contour lines are interpretive and based on laboratory analysis results of groundwater samples. TPPH = total purgeable petroleum hydrocarbons, µg/l = micrograms per liter, NA = not analyzed, measured, or collected, UST = underground storage tank. Results obtained using EPA Method 8260B. () = representative historical value.

DISSOLVED-PHASE TPPH CONCENTRATIONS MAP
August 25, 2004

76 Station 3292
15008 East 14th Street
San Leandro, California

TRC

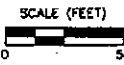
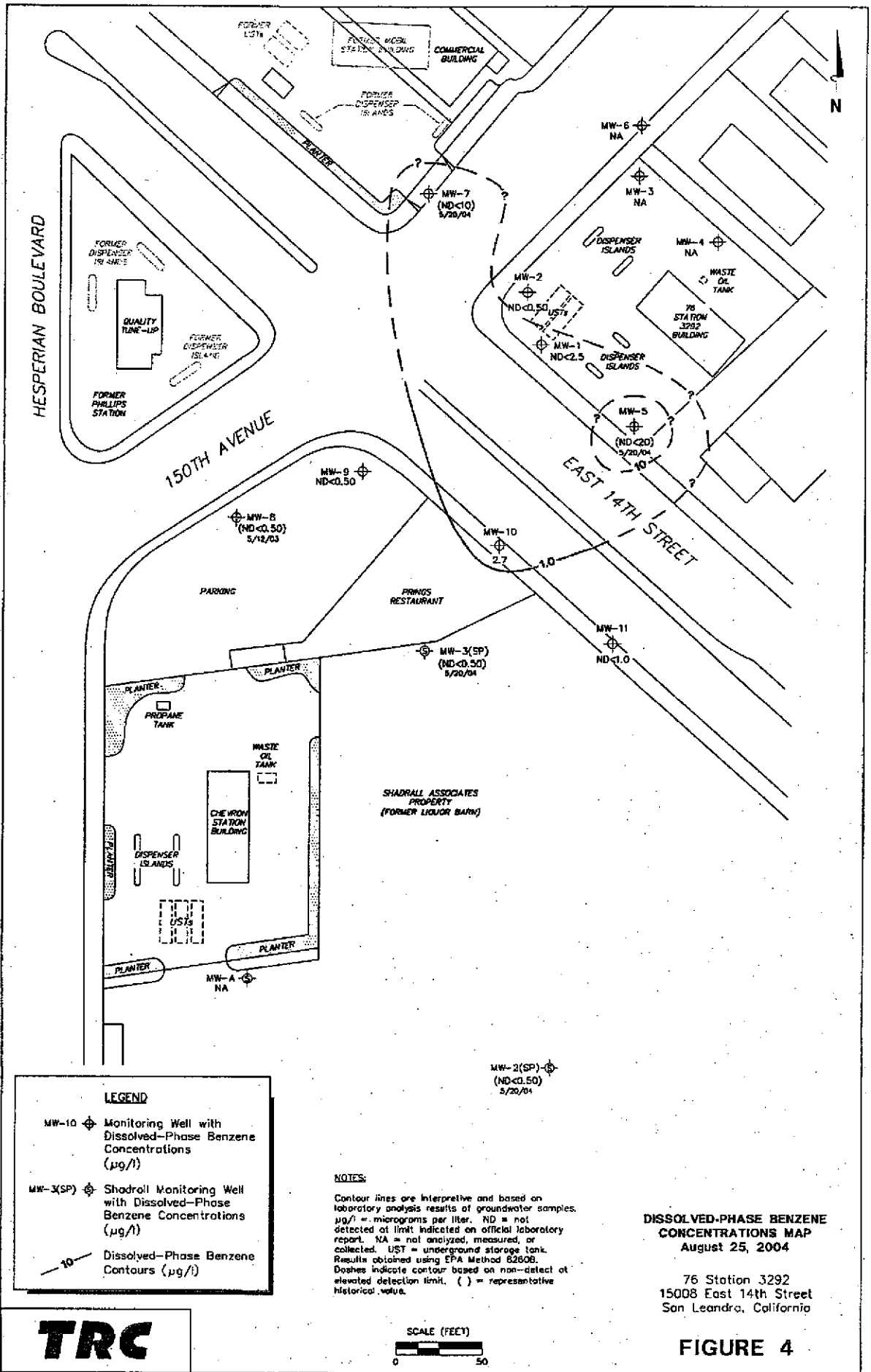

FIGURE 3



LEGEND

MW-10 ⊕ Monitoring Well with Dissolved-Phase Benzene Concentrations (µg/l)

MW-3(SP) ⊕ Shadrill Monitoring Well with Dissolved-Phase Benzene Concentrations (µg/l)

— 10 — Dissolved-Phase Benzene Contours (µg/l)

NOTES:

Contour lines are interpretive and based on laboratory analysis results of groundwater samples. µg/l = micrograms per liter. ND = not detected at limit indicated on official laboratory report. NA = not analyzed, measured, or collected. UST = underground storage tank. Results obtained using EPA Method 8260B. Dashes indicate contour based on non-detect at elevated detection limit. () = representative historical value.

DISSOLVED-PHASE BENZENE CONCENTRATIONS MAP
August 25, 2004

76 Station 3292
15008 East 14th Street
San Leandro, California

FIGURE 4

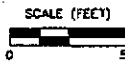

PS-14-1292-003

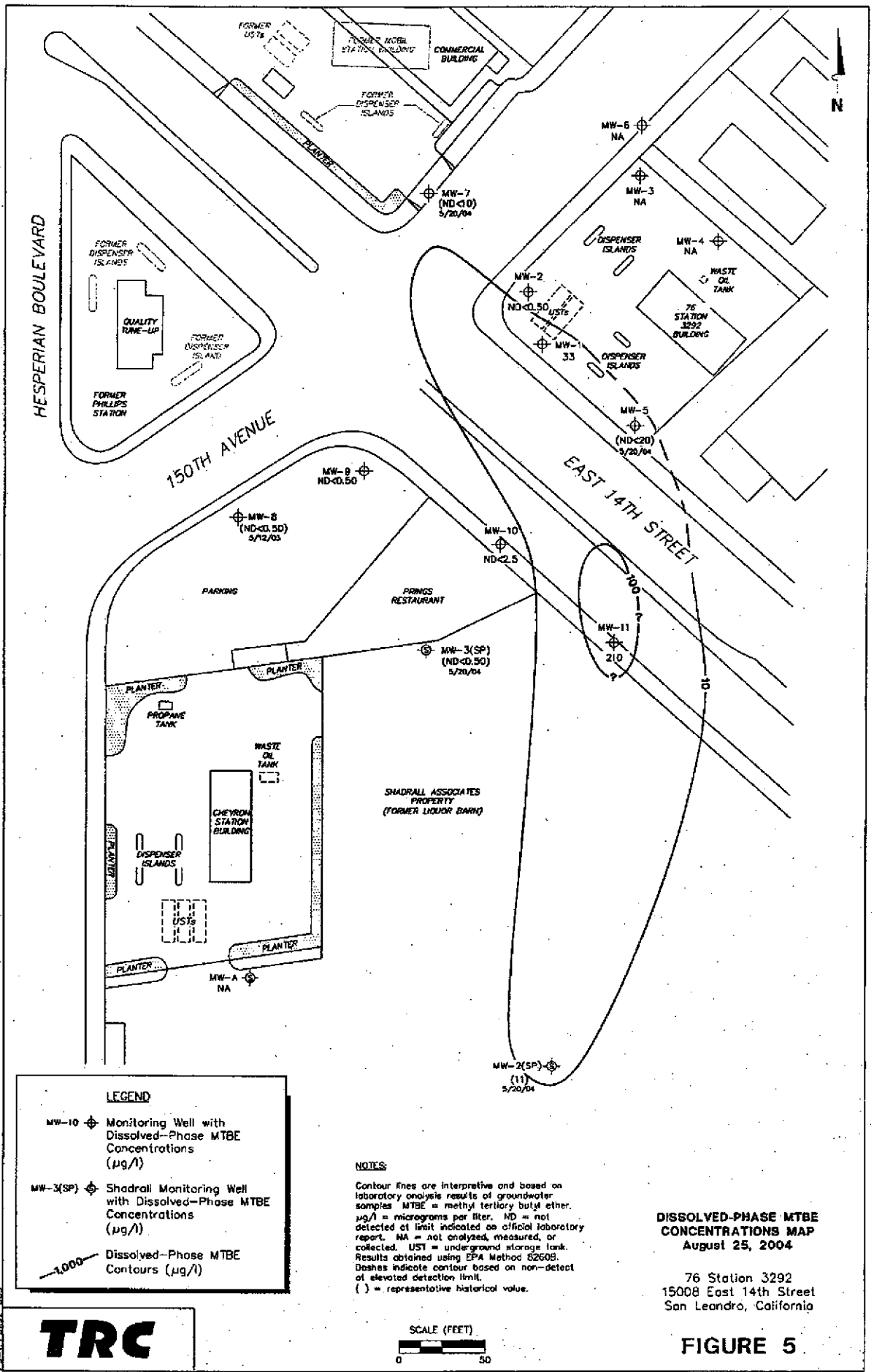

TRC



Customer-Focused Solutions

October 28, 2004

ConocoPhillips Company
76 Broadway
Sacramento, CA 95818

ATTN: MR. THOMAS H. KOSEL

SITE: 76 STATION 3292
15008 EAST 14TH STREET
SAN LEANDRO, CALIFORNIA

RE: QUARTERLY MONITORING REPORT
JULY THROUGH SEPTEMBER 2004

Dear Mr. Kosel:

Please find enclosed our Quarterly Monitoring Report for 76 Station 3292, located at 15008 East 14th Street, San Leandro, California. If you have any questions regarding this report, please call us at (949) 753-0101.

Sincerely,

TRC

Anju Farfan
QMS Operations Manager

CC: Mr. Roger Batra, TRC (2 copies)
Shadrall Associates
Frank P. Conrad, Davis, Malm and D' Agostine, P.C.

Enclosures
20-0400/3292RO4.QMS



Customer-Focused Solutions

**QUARTERLY MONITORING REPORT
JULY THROUGH SEPTEMBER 2004**

76 Station 3292
15008 East 14th Street
San Leandro, California

Prepared For:

Mr. Thomas H. Kosel
CONOCOPHILLIPS COMPANY
76 Broadway
Sacramento, California 95818

By:

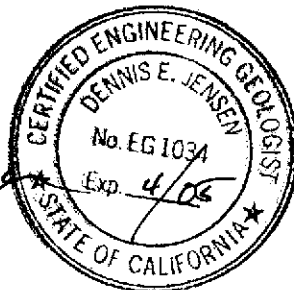

Senior Project Geologist, Irvine Operations
October 12, 2004

LIST OF ATTACHMENTS

Summary Sheet	Summary of Gauging and Sampling Activities
Tables	Table Key Table 1: Current Fluid Levels and Selected Analytical Results Table 2: Historic Fluid Levels and Selected Analytical Results Table 3: Additional Analytical Results
Figures	Figure 1: Vicinity Map Figure 2: Groundwater Elevation Contour Map Figure 3: Dissolved-Phase TPPH Concentration Map Figure 4: Dissolved-Phase Benzene Concentration Map Figure 5: Dissolved-Phase MTBE Concentration Map
Graphs	Groundwater Elevations vs. Time Benzene Concentrations vs. Time
Field Activities	General Field Procedures Groundwater Sampling Field Notes
Laboratory Reports	Official Laboratory Reports Quality Control Reports Chain of Custody Records
Statements	Purge Water Disposal Limitations

Summary of Gauging and Sampling Activities
July 2004 through September 2004
76 Station 3292
15008 East 14th Street
San Leandro, CA

Project Coordinator: **Thomas H. Kosel**
Telephone: **916-558-7666**

Water Sampling Contractor: **TRC**
Compiled by: **Valentina Tobon**

Date(s) of Gauging/Sampling Event: **08/25/04**

Sample Points

Groundwater wells: **5 onsite, 8 offsite** Wells gauged: **12** Wells sampled: **12**
Purging method: **Diaphragm pump**
Purge water disposal: **Onyx/Rodeo Unit 100**
Other Sample Points: **0** Type: **n/a**

Liquid Phase Hydrocarbons (LPH)

Wells with LPH: **0** Maximum thickness (feet): **n/a**
LPH removal frequency: **n/a** Method: **n/a**
Treatment or disposal of water/LPH: **n/a**

Hydrogeologic Parameters

Depth to groundwater (below TOC): Minimum: **10.79 feet** Maximum: **11.59 feet**
Average groundwater elevation (relative to available local datum): **24.96 feet**
Average change in groundwater elevation since previous event: **-1.11 feet**
Interpreted groundwater gradient and flow direction:
 Current event: **0.003 ft/ft, southwest**
 Previous event: **0.005 ft/ft, southwest (05/20/04)**

Selected Laboratory Results

Wells with detected **Benzene**: **1** Wells above MCL (1.0 µg/l): **1**
 Maximum reported benzene concentration: **2.7 µg/l (MW-10)**

Wells with **TPPH 8260B** **5** Maximum: **8,500 µg/l (MW-1)**
Wells with **MTBE** **2** Maximum: **210 µg/l (MW-11)**

Notes:

MW-2(SP)=Monitored Only, MW-3=Monitored Only, MW-3(SP)=Monitored Only, MW-4=Monitored Only, MW-5=Monitored Only, MW-6=Monitored Only, MW-7=Monitored Only, MW-8=Unable to locate,

TABLE KEY

STANDARD ABBREVIATIONS

--	=	not analyzed, measured, or collected
LPH	=	liquid-phase hydrocarbons
Trace	=	less than 0.01 foot of LPH in well
µg/l	=	micrograms per liter (approx. equivalent to parts per billion, ppb)
mg/l	=	milligrams per liter (approx. equivalent to parts per million, ppm)
ND <	=	not detected at or above laboratory detection limit
TOC	=	top of casing (surveyed reference elevation)

ANALYTES

BTEX	=	benzene, toluene, ethylbenzene, and (total) xylenes
DIPE	=	di-isopropyl ether
ETBE	=	ethyl tertiary butyl ether
MTBE	=	methyl tertiary butyl ether
PCB	=	polychlorinated biphenyls
PCE	=	tetrachloroethene
TBA	=	tertiary butyl alcohol
TCA	=	trichloroethane
TCE	=	trichloroethene
TPH-G	=	total petroleum hydrocarbons with gasoline distinction
TPH-D	=	total petroleum hydrocarbons with diesel distinction
TPPH	=	total purgeable petroleum hydrocarbons
TRPH	=	total recoverable petroleum hydrocarbons
TAME	=	tertiary amyl methyl ether
1,1-DCA	=	1,1-dichloroethane
1,2-DCA	=	1,2-dichloroethane (same as EDC, ethylene dichloride)
1,1-DCE	=	1,1-dichloroethene
1,2-DCE	=	1,2-dichloroethene (cis- and trans-)

NOTES

1. Elevations are in feet above mean sea level. Depths are in feet below surveyed top-of-casing.
2. Groundwater elevations for wells with LPH are calculated as: $\text{Surface Elevation} - \text{Measured Depth to Water} + (\text{Dp} \times \text{LPH Thickness})$, where Dp is the density of the LPH, if known. A value of 0.75 is used for gasoline and when the density is not known. A value of 0.83 is used for diesel.
3. Wells with LPH are generally not sampled for laboratory analysis (see General Field Procedures).
4. Comments shown on tables are general. Additional explanations may be included in field notes and laboratory reports, both of which are included as part of this report.
5. A "J" flag indicates that a reported analytical result is an estimated concentration value between the method detection limit (MDL) and the practical quantification limit (PQL) specified by the laboratory.
6. Other laboratory flags (qualifiers) may have been reported. See the official laboratory report (attached) for a complete list of laboratory flags.
7. Concentration graphs based on tables (presented following Figures) show non-detect results prior to the Second Quarter 2000 plotted at fixed values for graphical display. Non-detect results reported since that time are plotted at reporting limits stated in the official laboratory report.
8. Groundwater vs. Time graphs may be corrected for apparent level changes due to resurvey.

REFERENCE

TRC began groundwater monitoring and sampling for 76 Station 3292 in October 2003. Historical data compiled prior to that time were provided by Gettler-Ryan Inc.

Table 1
CURRENT FLUID LEVELS AND SELECTED ANALYTICAL RESULTS
August 25, 2004
76 Station 3292

Date Sampled	TOC Elevation (feet)	Depth to Water (feet)	LPH Thickness (feet)	Ground-water Elevation (feet)	Change in Elevation (feet)	TPPH 8260B (µg/l)	TPH-G (µg/l)	Benzene (µg/l)	Toluene (µg/l)	Ethyl-benzene (µg/l)	Total Xylenes (µg/l)	MTBE 8021B (µg/l)	MTBE 8260B (µg/l)	Comments
MW-2(SP)	(Screen Interval in feet: 11.0-21.0)													
08/25/04	35.44	11.25	0.00	--	--	--	--	--	--	--	--	--	--	Monitored Only
MW-3(SP)	(Screen Interval in feet: 11.0-21.0)													
08/25/04	35.82	11.22	0.00	24.60	-1.11	--	--	--	--	--	--	--	--	Monitored Only
MW-1	(Screen Interval in feet: 7.0-19.0)													
08/25/04	36.34	11.37	0.00	24.97	-1.22	8500	--	ND<2.5	ND<2.5	64	ND<5.0	--	33	
MW-2	(Screen Interval in feet: 7.0-19.5)													
08/25/04	36.30	11.19	0.00	25.11	-1.17	2900	--	ND<0.50	ND<0.50	ND<0.50	ND<1.0	--	ND<0.50	
MW-3	(Screen Interval in feet: 7.0-22.5)													
08/25/04	36.42	11.26	0.00	25.16	-1.23	--	--	--	--	--	--	--	--	Monitored Only
MW-4	(Screen Interval in feet: 7.0-19.5)													
08/25/04	37.04	11.59	0.00	25.45	-0.91	--	--	--	--	--	--	--	--	Monitored Only
MW-5	(Screen Interval in feet: 7.0-22.5)													
08/25/04	35.92	10.95	0.00	24.97	-1.15	--	--	--	--	--	--	--	--	Monitored Only
MW-6	(Screen Interval in feet: 8.0-20.0)													
08/25/04	35.68	10.79	0.00	24.89	-1.56	--	--	--	--	--	--	--	--	Monitored Only
MW-7	(Screen Interval in feet: 11.0-21.5)													
08/25/04	36.06	10.85	0.00	25.21	-1.25	--	--	--	--	--	--	--	--	Monitored Only
MW-8	(Screen Interval in feet: 8.0-19.0)													
08/25/04	36.87	--	--	--	--	--	--	--	--	--	--	--	--	Unable to locate
MW-9	(Screen Interval in feet: 8.0-19.0)													
08/25/04	36.27	11.49	0.00	24.78	-0.27	240	--	ND<0.50	ND<0.50	ND<0.50	ND<1.0	--	ND<0.50	
MW-10	(Screen Interval in feet: 8.0-20.0)													
08/25/04	36.02	11.24	0.00	24.78	-1.24	6900	--	2.7	ND<2.5	ND<2.5	ND<5.0	--	ND<2.5	
MW-11	(Screen Interval in feet: 7.0-19.0)													

Table 1
CURRENT FLUID LEVELS AND SELECTED ANALYTICAL RESULTS
August 25, 2004
76 Station 3292

Date Sampled	TOC Elevation (feet)	Depth to Water (feet)	LPH Thickness (feet)	Ground- water Elevation (feet)	Change in Elevation (feet)	TPPH 8260B (µg/l)	TPH-G (µg/l)	Benzene (µg/l)	Toluene (µg/l)	Ethyl- benzene (µg/l)	Total Xylenes (µg/l)	MTBE 8021B (µg/l)	MTBE 8260B (µg/l)	Comments
MW-11 continued 08/25/04	35.50	10.90	0.00	24.60	-1.09	1100	--	ND<1.0	ND<1.0	2.1	ND<2.0	--	210	

Table 2
HISTORIC FLUID LEVELS AND SELECTED ANALYTICAL RESULTS
May 1991 Through August 2004
76 Station 3292

Date Sampled	TOC Elevation (feet)	Depth to Water (feet)	LPH Thickness (feet)	Ground-water Elevation (feet)	Change in Elevation (feet)	TPPH 8260B (µg/l)	TPH-G (µg/l)	Benzene (µg/l)	Toluene (µg/l)	Ethyl-benzene (µg/l)	Total Xylenes (µg/l)	MTBE 8021B (µg/l)	MTBE 8260B (µg/l)	Comments
MW-2(SP)		(Screen Interval in feet: 11.0-21.0)												
05/08/96	35.44	9.12	0.00	26.32	--	--	540	0.68	21	1	1.7	ND	--	
08/09/96	35.44	9.98	0.00	25.46	-0.86	--	170	ND	7.8	ND	ND	ND	--	
11/07/96	35.44	10.98	0.00	24.46	-1.00	--	430	8.9	1.5	ND	ND	10	--	
02/10/97	35.44	8.63	0.00	26.81	2.35	--	230	4.6	1	ND	ND	10	--	
05/07/97	35.44	9.58	0.00	25.86	-0.95	--	ND	ND	ND	ND	ND	14	--	
08/05/97	35.44	10.62	0.00	24.82	-1.04	--	360	5.5	50	ND	ND	ND	--	
11/04/97	35.44	11.06	0.00	24.38	-0.44	--	280	2.9	13	ND	0.54	ND	--	
02/12/98	35.44	7.71	0.00	27.73	3.35	--	440	10	1.6	ND	0.69	13	--	
05/15/98	35.44	8.50	0.00	26.94	-0.79	--	540	10	1.1	ND	1.1	15	--	
08/12/98	35.44	9.43	0.00	26.01	-0.93	--	ND	ND	ND	ND	ND	ND	--	
11/12/98	35.44	9.98	0.00	25.46	-0.55	--	300	6.1	ND	ND	4	ND	--	
03/01/99	35.44	8.70	0.00	26.74	1.28	--	57	ND	ND	ND	ND	4.5	--	
05/12/99	35.44	9.45	0.00	25.99	-0.75	--	ND	ND	ND	ND	ND	5	--	
08/11/99	35.44	10.08	0.00	25.36	-0.63	--	337	ND	ND	ND	ND	12.4	--	
11/04/99	35.44	10.91	0.00	24.53	-0.83	--	317	8.31	ND	ND	ND	7.81	--	
02/29/00	35.44	8.04	0.00	27.40	2.87	--	--	--	--	--	--	--	--	Sampled semi-annually
05/08/00	35.44	9.10	0.00	26.34	-1.06	--	131	ND	ND	ND	ND	ND	4.83	
08/08/00	35.44	9.91	0.00	25.53	-0.81	--	--	--	--	--	--	--	--	
11/06/00	35.44	10.20	0.00	25.24	-0.29	--	183	ND	ND	ND	ND	ND	--	
02/07/01	35.44	9.70	0.00	25.74	0.50	--	--	--	--	--	--	--	--	
05/09/01	35.44	9.98	0.00	25.46	-0.28	--	ND	ND	ND	ND	ND	ND	--	
08/24/01	35.44	11.15	0.00	24.29	-1.17	--	--	--	--	--	--	--	--	Sampled semi-annually
11/16/01	35.44	11.31	0.00	24.13	--	--	250	ND<0.50	ND<0.50	ND<0.50	ND<0.50	ND<5.0	--	
02/21/02	35.44	9.55	0.00	25.89	1.76	--	--	--	--	--	--	--	--	

Table 2
HISTORIC FLUID LEVELS AND SELECTED ANALYTICAL RESULTS
May 1991 Through August 2004
76 Station 3292

Date Sampled	TOC Elevation (feet)	Depth to Water (feet)	LPH Thickness (feet)	Ground-water Elevation (feet)	Change in Elevation (feet)	TPPH 8260B (µg/l)	TPH-G (µg/l)	Benzene (µg/l)	Toluene (µg/l)	Ethyl-benzene (µg/l)	Total Xylenes (µg/l)	MTBE 8021B (µg/l)	MTBE 8260B (µg/l)	Comments
MW-2(SP)	continued													
05/10/02	35.44	10.01	0.00	25.43	-0.46	--	180	ND<0.50	ND<0.50	ND<0.50	0.71	10	--	
08/26/02	35.44	11.03	0.00	24.41	-1.02	--	--	--	--	--	--	--	--	Sampled semi-annually
11/07/02	35.44	11.12	0.00	24.32	-0.09	ND<50	--	ND<0.50	ND<0.50	ND<0.50	ND<1.0	--	5.4	
02/14/03	35.44	9.60	0.00	25.84	1.52	--	--	--	--	--	--	--	--	Sampled semi-annually
05/12/03	35.44	9.21	0.00	26.23	0.39	ND<50	--	ND<0.50	ND<0.50	ND<0.50	ND<1.0	--	8.4	
08/11/03	35.44	10.87	0.00	24.57	-1.66	--	--	--	--	--	--	--	--	Monitored Only
11/13/03	35.44	--	--	--	--	--	--	--	--	--	--	--	--	Covered with asphalt
02/17/04	35.44	9.79	0.00	25.65	--	--	--	--	--	--	--	--	--	Monitored Only
05/20/04	35.44	10.29	0.00	25.15	-0.50	260	--	ND<0.50	ND<0.50	ND<0.50	ND<1.0	--	11	
08/25/04	35.44	11.25	0.00	--	--	--	--	--	--	--	--	--	--	Monitored Only
MW-3(SP)	(Screen Interval in feet: 11.0-21.0)													
05/08/96	35.81	8.73	0.00	27.08	--	--	4700	7.9	36	13	4	42	--	
08/09/96	35.81	9.73	0.00	26.08	-1.00	--	2000	ND	14	7.6	ND	ND	--	
11/07/96	35.81	10.88	0.00	24.93	-1.15	--	1800	29	ND	ND	ND	40	--	
02/10/97	35.81	8.16	0.00	27.65	2.72	--	3500	70	14	ND	ND	150	--	
05/07/97	35.81	9.35	0.00	26.46	-1.19	--	3100	48	ND	ND	ND	110	--	
08/05/97	35.81	10.44	0.00	25.37	-1.09	--	3200	43	5.7	ND	ND	61	--	
11/04/97	35.81	10.90	0.00	24.91	-0.46	--	2600	34	ND	ND	ND	53	--	
02/12/98	35.81	6.77	0.00	29.04	4.13	--	3200	62	ND	ND	ND	100	--	
05/15/98	35.82	8.02	0.00	27.80	-1.24	--	ND	ND	ND	ND	ND	2.5	--	
08/12/98	35.82	9.11	0.00	26.71	-1.09	--	110	ND	4.1	ND	ND	ND	--	
11/12/98	35.82	9.81	0.00	26.01	-0.70	--	1800	37	2.8	ND	ND	55	--	
03/01/99	35.82	8.27	0.00	27.55	1.54	--	2900	12	3.6	ND	ND	110	--	
05/12/99	35.82	8.92	0.00	26.90	-0.65	--	4100	34	ND	ND	ND	45	--	

Table 2
HISTORIC FLUID LEVELS AND SELECTED ANALYTICAL RESULTS
May 1991 Through August 2004
76 Station 3292

Date Sampled	TOC Elevation (feet)	Depth to Water (feet)	LPH Thickness (feet)	Ground-water Elevation (feet)	Change in Elevation (feet)	TPPH 8260B (µg/l)	TPH-G (µg/l)	Benzene (µg/l)	Toluene (µg/l)	Ethyl-benzene (µg/l)	Total Xylenes (µg/l)	MTBE 8021B (µg/l)	MTBE 8260B (µg/l)	Comments
MW-3(SP) continued														
08/11/99	35.82	9.59	0.00	26.23	-0.67	--	3220	22.8	ND	ND	ND	50.8	--	
11/04/99	35.82	10.86	0.00	24.96	-1.27	--	2460	26.6	ND	ND	ND	52.1	--	
02/29/00	35.82	7.92	0.00	27.90	2.94	--	--	--	--	--	--	--	--	Sampled semi-annually
05/08/00	35.82	9.07	0.00	26.75	-1.15	--	1080	ND	ND	ND	ND	ND	ND	
08/08/00	35.82	9.86	0.00	25.96	-0.79	--	--	--	--	--	--	--	--	
11/06/00	35.82	10.12	0.00	25.70	-0.26	--	3100	35	ND	ND	ND	95.7	--	
02/07/01	35.82	9.65	0.00	26.17	0.47	--	--	--	--	--	--	--	--	
05/09/01	35.82	9.79	0.00	26.03	-0.14	--	3350	34	ND	ND	ND	ND	--	
08/24/01	35.82	11.09	0.00	24.73	-1.30	--	--	--	--	--	--	--	--	Sampled semi-annually
11/16/01	35.82	11.29	0.00	24.53	--	--	3300	47	ND<10	ND<10	ND<10	ND<100	--	
02/21/02	35.82	9.19	0.00	26.63	2.10	--	--	--	--	--	--	--	--	
05/10/02	35.82	9.84	0.00	25.98	-0.65	--	4700	55	ND<5.0	ND<5.0	ND<5.0	140	--	
08/26/02	35.82	10.95	0.00	24.87	-1.11	--	--	--	--	--	--	--	--	Sampled semi-annually
11/07/02	35.82	11.33	0.00	24.49	-0.38	2600	--	ND<5.0	ND<5.0	ND<5.0	ND<10	--	ND<20	
02/14/03	35.82	9.92	0.00	25.90	1.41	--	--	--	--	--	--	--	--	Sampled semi-annually
05/12/03	35.82	9.74	0.00	26.08	0.18	420	--	ND<0.50	ND<0.50	ND<0.50	ND<1.0	--	ND<2.0	
08/11/03	35.82	11.26	0.00	24.56	-1.52	--	--	--	--	--	--	--	--	Monitored Only
11/13/03	35.82	--	--	--	--	--	--	--	--	--	--	--	--	Covered with asphalt
02/17/04	35.82	9.54	0.00	26.28	--	--	--	--	--	--	--	--	--	Monitored Only
05/20/04	35.82	10.11	0.00	25.71	-0.57	3200	--	ND<0.50	ND<0.50	ND<0.50	ND<1.0	--	ND<0.50	
08/25/04	35.82	11.22	0.00	24.60	-1.11	--	--	--	--	--	--	--	--	Monitored Only
MW-1 (Screen Interval in feet: 7.0-19.0)														
09/19/91	--	--	--	--	--	--	26000	130	16	1300	1800	--	--	
12/18/91	--	--	--	--	--	--	17000	160	20	1400	1600	--	--	

Table 2
HISTORIC FLUID LEVELS AND SELECTED ANALYTICAL RESULTS
May 1991 Through August 2004
76 Station 3292

Date Sampled	TOC Elevation (feet)	Depth to Water (feet)	LPH Thickness (feet)	Ground-water Elevation (feet)	Change in Elevation (feet)	TPPH 8260B (µg/l)	TPH-G (µg/l)	Benzene (µg/l)	Toluene (µg/l)	Ethyl-benzene (µg/l)	Total Xylenes (µg/l)	MTBE 8021B (µg/l)	MTBE 8260B (µg/l)	Comments
MW-1 continued														
03/17/92	--	--	--	--	--	--	23000	320	19	1000	940	--	--	
05/19/92	--	--	--	--	--	--	29000	650	370	1100	1200	--	--	
08/20/92	--	--	--	--	--	--	18000	230	22	640	950	--	--	
09/16/92	36.72	13.67	0.00	23.05	--	--	--	--	--	--	--	--	--	
10/12/92	36.72	14.07	0.00	22.65	-0.40	--	--	--	--	--	--	--	--	
11/10/92	36.72	13.96	0.00	22.76	0.11	--	18000	220	ND	690	830	--	--	
12/10/92	36.72	13.15	0.00	23.57	0.81	--	--	--	--	--	--	--	--	
01/15/93	36.72	10.02	0.00	26.70	3.13	--	--	--	--	--	--	--	--	
02/20/93	36.72	9.01	0.00	27.71	1.01	--	19000	190	ND	880	620	--	--	
03/18/93	36.72	9.48	0.00	27.24	-0.47	--	--	--	--	--	--	--	--	
04/20/93	36.72	9.15	0.00	27.57	0.33	--	--	--	--	--	--	--	--	
05/21/93	36.72	9.80	0.00	26.92	-0.65	--	27000	150	200	1200	950	--	--	
06/22/93	36.72	10.33	0.00	26.39	-0.53	--	--	--	--	--	--	--	--	
07/23/93	36.72	10.79	0.00	25.93	-0.46	--	--	--	--	--	--	--	--	
08/23/93	36.72	11.27	0.00	25.45	-0.48	--	24000	160	110	840	810	--	--	
09/24/93	36.37	11.35	0.00	25.02	-0.43	--	--	--	--	--	--	--	--	
11/23/93	36.37	11.84	0.00	24.53	-0.49	--	18000	210	63	900	620	--	--	
02/24/94	36.37	9.45	0.00	26.92	2.39	--	18000	74	30	940	480	--	--	
05/25/94	36.37	10.45	0.00	25.92	-1.00	--	6400	72	ND	170	67	--	--	
08/23/94	36.37	11.98	0.00	24.39	-1.53	--	24000	130	57	970	320	--	--	
11/23/94	36.37	11.17	0.00	25.20	0.81	--	23000	180	44	970	270	--	--	
02/03/95	36.37	8.01	0.00	28.36	3.16	--	20000	77	17	950	390	--	--	
05/10/95	36.37	8.51	0.00	27.86	-0.50	--	16000	230	27	880	630	--	--	
08/02/95	36.37	10.00	0.00	26.37	-1.49	--	18000	190	ND	860	590	--	--	

Table 2
HISTORIC FLUID LEVELS AND SELECTED ANALYTICAL RESULTS
May 1991 Through August 2004
76 Station 3292

Date Sampled	TOC Elevation (feet)	Depth to Water (feet)	LPH Thickness (feet)	Ground-water Elevation (feet)	Change in Elevation (feet)	TPPH 8260B (µg/l)	TPH-G (µg/l)	Benzene (µg/l)	Toluene (µg/l)	Ethyl-benzene (µg/l)	Total Xylenes (µg/l)	MTBE 8021B (µg/l)	MTBE 8260B (µg/l)	Comments
MW-1 continued														
11/02/95	36.37	11.11	0.00	25.26	-1.11	--	--	--	--	--	--	--	--	
11/20/95	36.37	11.19	0.00	25.18	-0.08	--	20000	180	ND	960	450	970	--	
02/08/96	36.37	7.74	0.00	28.63	3.45	--	15000	43	16	940	410	5200	--	
05/08/96	36.37	8.50	0.00	27.87	--	--	16000	37	16	930	410	1600	--	
08/09/96	36.37	9.72	0.00	26.65	-1.22	--	2300	25	ND	77	39	1200	--	
11/07/96	36.37	10.74	0.00	25.63	-1.02	--	38000	140	ND	1900	5600	ND	--	
02/10/97	36.37	7.92	0.00	28.45	2.82	--	7300	91	ND	170	68	1700	--	
05/07/97	36.37	9.24	0.00	27.13	-1.32	--	11000	120	ND	470	110	1200	--	
08/05/97	36.37	10.20	0.00	26.17	-0.96	--	530	5.9	ND	5.6	ND	430	--	
11/04/97	36.37	10.71	0.00	25.66	-0.51	--	4100	50	7	64	14	97	--	
02/12/98	36.37	6.27	0.00	30.10	4.44	--	8500	160	ND	550	ND	1900	--	
05/15/98	36.34	7.62	0.00	28.72	-1.38	--	5600	57	ND	290	ND	1500	--	
08/12/98	36.34	8.85	0.00	27.49	-1.23	--	ND	ND	ND	ND	ND	5800	--	
11/12/98	36.34	9.71	0.00	26.63	-0.86	--	ND	16	ND	ND	ND	12000	13000	
03/01/99	36.34	7.85	0.00	28.49	1.86	--	5700	43	ND	320	ND	5000	9600	
05/12/99	36.34	8.70	0.00	27.64	-0.85	--	ND	36	ND	ND	ND	12000	21000	
08/11/99	36.34	9.81	0.00	26.53	-1.11	--	ND	ND	ND	ND	ND	5760	8650	
11/04/99	36.34	10.72	0.00	25.62	-0.91	--	1640	11	ND	ND	ND	3330	3630	
02/29/00	36.34	7.31	0.00	29.03	3.41	--	195	ND	ND	ND	ND	580	657	
05/08/00	36.34	8.27	0.00	28.07	-0.96	--	9010	60.5	ND	402	ND	2260	1780	
08/08/00	36.34	9.85	0.00	26.49	-1.58	--	2060	34.8	ND	38.7	ND	1710	1990	
11/06/00	36.34	10.05	0.00	26.29	-0.20	--	2300	19.3	ND	4.37	ND	592	--	
02/07/01	36.34	9.64	0.00	26.70	0.41	--	2700	25	ND	38	ND	1500	840	
05/09/01	36.34	9.81	0.00	26.53	-0.17	--	5550	42.7	ND	48.4	ND	605	431	

Table 2
HISTORIC FLUID LEVELS AND SELECTED ANALYTICAL RESULTS
May 1991 Through August 2004
76 Station 3292

Date Sampled	TOC Elevation (feet)	Depth to Water (feet)	LPH Thickness (feet)	Ground-water Elevation (feet)	Change in Elevation (feet)	TPPH 8260B (µg/l)	TPH-G (µg/l)	Benzene (µg/l)	Toluene (µg/l)	Ethyl-benzene (µg/l)	Total Xylenes (µg/l)	MTBE 8021B (µg/l)	MTBE 8260B (µg/l)	Comments
MW-1 continued														
08/24/01	36.34	11.21	0.00	25.13	-1.40	--	15,000	130	ND<20	170	ND<20	820	--	
11/16/01	36.34	11.49	0.00	24.85	--	--	8,900	65	ND<10	46	ND<10	640	490	
02/21/02	36.34	8.93	0.00	27.41	2.56	--	7,400	73	ND<10	100	ND<10	400	170	
05/10/02	36.34	9.82	0.00	26.52	-0.89	--	6,000	67	6.7	58	ND<5.0	ND<50	--	
08/26/02	36.34	11.03	0.00	25.31	-1.21	9,200	--	ND<10	ND<10	62	ND<20	--	120	
11/07/02	36.34	11.53	0.00	24.81	-0.50	2,200	--	ND<2.5	ND<2.5	4.6	ND<5.0	--	20	
02/14/03	36.34	9.03	0.00	27.31	2.50	4,300	--	ND<2.5	ND<2.5	23	ND<5.0	--	35	
05/12/03	36.34	8.61	0.00	27.73	0.42	5,000	--	ND<0.50	0.50	13	ND<1.0	--	32	
08/11/03	36.34	10.37	0.00	25.97	-1.76	2900	--	ND<0.50	ND<0.50	4.4	ND<1.0	--	17	
11/13/03	36.34	11.21	0.00	25.13	-0.84	8100	--	ND<5.0	ND<5.0	45	ND<10	--	82	
02/17/04	36.34	9.35	0.00	26.99	1.86	8200	--	ND<2.5	ND<2.5	84	ND<5.0	--	33	
05/20/04	36.34	10.15	0.00	26.19	-0.80	9200	--	ND<5.0	ND<5.0	78	ND<10	--	24	
08/25/04	36.34	11.37	0.00	24.97	-1.22	8500	--	ND<2.5	ND<2.5	64	ND<5.0	--	33	
MW-2 (Screen Interval in feet: 7.0-19.5)														
05/04/91	--	--	--	--	--	--	19000	6.6	1.4	460	630	--	--	
09/19/91	--	--	--	--	--	--	19000	100	6.8	790	310	--	--	
12/18/91	--	--	--	--	--	--	10000	110	5.1	420	96	--	--	
03/17/92	--	--	--	--	--	--	16000	110	ND	730	220	--	--	
05/19/92	--	--	--	--	--	--	17000	140	87	680	170	--	--	
08/20/92	--	--	--	--	--	--	13000	52	ND	660	70	--	--	
09/16/92	36.89	13.80	0.00	23.09	--	--	--	--	--	--	--	--	--	
10/12/92	36.89	14.19	0.00	22.70	-0.39	--	--	--	--	--	--	--	--	
11/10/92	36.89	14.06	0.00	22.83	0.13	--	11000	36	7.2	570	45	--	--	
12/10/92	36.89	13.21	0.00	23.68	0.85	--	--	--	--	--	--	--	--	

Table 2
HISTORIC FLUID LEVELS AND SELECTED ANALYTICAL RESULTS
May 1991 Through August 2004
76 Station 3292

Date Sampled	TOC Elevation (feet)	Depth to Water (feet)	LPH Thickness (feet)	Ground-water Elevation (feet)	Change in Elevation (feet)	TPPH 8260B (µg/l)	TPH-G (µg/l)	Benzene (µg/l)	Toluene (µg/l)	Ethyl-benzene (µg/l)	Total Xylenes (µg/l)	MTBE 8021B (µg/l)	MTBE 8260B (µg/l)	Comments
MW-2 continued														
01/15/93	36.89	10.12	0.00	26.77	3.09	--	--	--	--	--	--	--	--	
02/20/93	36.89	9.07	0.00	27.82	1.05	--	1500	2.9	3.8	9.1	ND	--	--	
03/18/93	36.89	9.55	0.00	27.34	-0.48	--	--	--	--	--	--	--	--	
04/20/93	36.89	9.19	0.00	27.70	0.36	--	--	--	--	--	--	--	--	
05/21/93	36.89	9.84	0.00	27.05	-0.65	--	9500	37	ND	470	62	--	--	
06/22/93	36.89	10.37	0.00	26.52	-0.53	--	--	--	--	--	--	--	--	
07/23/93	36.89	10.83	0.00	26.06	-0.46	--	--	--	--	--	--	--	--	
08/23/93	36.89	11.30	0.00	25.59	-0.47	--	15000	110	ND	590	64	--	--	
09/24/93	36.34	11.14	0.00	25.20	-0.39	--	--	--	--	--	--	--	--	
11/23/93	36.34	11.69	0.00	24.65	-0.55	--	11000	80	10	480	20	--	--	
02/24/94	36.34	9.27	0.00	27.07	2.42	--	11000	44	ND	580	32	--	--	
05/25/94	36.34	10.30	0.00	26.04	-1.03	--	11000	50	ND	400	22	--	--	
08/23/94	36.34	11.82	0.00	24.52	-1.52	--	12000	45	10	360	20	--	--	
11/23/94	36.34	10.97	0.00	25.37	0.85	--	15000	61	24	440	ND	--	--	
02/03/95	36.34	7.87	0.00	28.47	3.10	--	9700	5.7	ND	250	10	--	--	
05/10/95	36.34	8.38	0.00	27.96	-0.51	--	7500	56	4.7	310	33	--	--	
08/02/95	36.34	9.36	0.00	26.98	-0.98	--	8200	53	22	220	25	--	--	
11/02/95	36.34	10.95	0.00	25.39	-1.59	--	5000	56	4.5	170	7.7	110	--	
02/08/96	36.34	7.52	0.00	28.82	--	--	7200	ND	ND	170	ND	ND	--	
05/08/96	36.34	8.21	0.00	28.13	--	--	8400	5.6	9	170	10	130	--	
08/09/96	36.34	9.54	0.00	26.80	-1.33	--	3100	24	ND	80	ND	64	--	
11/07/96	36.34	10.69	0.00	25.65	-1.15	--	36000	140	ND	1900	5600	ND	--	
02/10/97	36.34	7.75	0.00	28.59	2.94	--	4600	27	ND	53	ND	ND	--	
05/07/97	36.34	9.14	0.00	27.20	-1.39	--	5300	61	ND	78	20	180	--	

Table 2
HISTORIC FLUID LEVELS AND SELECTED ANALYTICAL RESULTS
May 1991 Through August 2004
76 Station 3292

Date Sampled	TOC Elevation (feet)	Depth to Water (feet)	LPH Thickness (feet)	Ground-water Elevation (feet)	Change in Elevation (feet)	TPPH 8260B (µg/l)	TPH-G (µg/l)	Benzene (µg/l)	Toluene (µg/l)	Ethyl-benzene (µg/l)	Total Xylenes (µg/l)	MTBE 8021B (µg/l)	MTBE 8260B (µg/l)	Comments
MW-2 continued														
08/05/97	36.34	10.23	0.00	26.11	-1.09	--	3100	35	ND	13	ND	58	--	
11/04/97	36.34	10.65	0.00	25.69	-0.42	--	1200	16	ND	11	25	53	--	
02/12/98	36.34	6.20	0.00	30.14	4.45	--	630	12	ND	7.3	ND	48	--	
05/15/98	36.30	7.50	0.00	28.80	-1.34	--	3600	19	ND	33	ND	72	--	
08/12/98	36.30	8.82	0.00	27.48	-1.32	--	3100	44	6.1	15	5.7	270	--	
11/12/98	36.30	9.60	0.00	26.70	-0.78	--	3200	44	ND	15	ND	180	--	
03/01/99	36.30	7.81	0.00	28.49	1.79	--	3600	45	6.2	7.5	ND	570	--	
05/12/99	36.30	8.65	0.00	27.65	-0.84	--	3100	65	ND	15	17	450	--	
08/11/99	36.30	9.95	0.00	26.35	-1.30	--	3260	33.6	ND	ND	ND	154	--	
11/04/99	36.30	10.78	0.00	25.52	-0.83	--	3160	38.9	7.1	ND	ND	120	--	
02/29/00	36.30	7.44	0.00	28.86	3.34	--	3770	13.5	ND	12	ND	105	--	
05/08/00	36.30	8.42	0.00	27.88	-0.98	--	3840	ND	ND	9.54	ND	ND	--	
08/08/00	36.30	9.66	0.00	26.64	-1.24	--	3080	40.8	ND	ND	ND	149	--	
11/06/00	36.30	9.79	0.00	26.51	-0.13	--	2510	38.8	4.42	ND	ND	82.6	--	
02/07/01	36.30	9.43	0.00	26.87	0.36	--	9300	140	120	71	140	790	--	
05/09/01	36.30	9.65	0.00	26.65	-0.22	--	3300	37.9	ND	ND	ND	120	--	
08/24/01	36.30	11.06	0.00	25.24	-1.41	--	3,100	ND<5.0	ND<5.0	ND<5.0	ND<5.0	ND<50	--	
11/16/01	36.30	11.19	0.00	25.11	--	--	2,200	28	ND<5.0	ND<5.0	ND<5.0	76	--	
02/21/02	36.30	8.73	0.00	27.57	2.46	--	2,700	33	ND<5.0	ND<5.0	ND<5.0	100	--	
05/10/02	36.30	9.71	0.00	26.59	-0.98	--	2,300	30	ND<5.0	ND<5.0	ND<5.0	ND<50	--	
08/26/02	36.30	10.88	0.00	25.42	-1.17	4,400	--	ND<5.0	ND<5.0	ND<5.0	ND<10	--	ND<20	
11/07/02	36.30	11.16	0.00	25.14	-0.28	1,100	--	ND<2.5	ND<2.5	ND<2.5	ND<5.0	--	ND<10	
02/14/03	36.30	8.91	0.00	27.39	2.25	1,800	--	ND<0.50	ND<0.50	ND<0.50	ND<1.0	--	ND<2.0	
05/12/03	36.30	8.73	0.00	27.57	0.18	2,900	--	ND<0.50	ND<0.50	0.89	ND<1.0	--	ND<2.0	

Table 2
HISTORIC FLUID LEVELS AND SELECTED ANALYTICAL RESULTS
May 1991 Through August 2004
76 Station 3292

Date Sampled	TOC Elevation (feet)	Depth to Water (feet)	LPH Thickness (feet)	Ground-water Elevation (feet)	Change in Elevation (feet)	TPPH 8260B (µg/l)	TPH-G (µg/l)	Benzene (µg/l)	Toluene (µg/l)	Ethyl-benzene (µg/l)	Total Xylenes (µg/l)	MTBE 8021B (µg/l)	MTBE 8260B (µg/l)	Comments
MW-2 continued														
08/11/03	36.30	10.51	0.00	25.79	-1.78	2200	--	ND<0.50	ND<0.50	ND<0.50	ND<1.0	--	ND<2.0	
11/13/03	36.30	11.06	0.00	25.24	-0.55	1100	--	1.2	0.68	0.78	2.6	--	ND<2.0	
02/17/04	36.30	9.17	0.00	27.13	1.89	2800	--	ND<0.50	ND<0.50	ND<0.50	ND<1.0	--	ND<2.0	
05/20/04	36.30	10.02	0.00	26.28	-0.85	2500	--	ND<0.50	0.96	1.1	ND<1.0	--	ND<0.50	
08/25/04	36.30	11.19	0.00	25.11	-1.17	2900	--	ND<0.50	ND<0.50	ND<0.50	ND<1.0	--	ND<0.50	
MW-3 (Screen Interval in feet: 7.0-22.5)														
05/04/91	--	--	--	--	--	--	9100	2	ND	55	180	--	--	
09/19/91	--	--	--	--	--	--	7600	ND	13	190	170	--	--	
12/18/91	--	--	--	--	--	--	5900	54	6.4	110	64	--	--	
03/17/92	--	--	--	--	--	--	5800	66	7.5	100	58	--	--	
05/19/92	--	--	--	--	--	--	3400	25	3.6	66	41	--	--	
08/20/92	--	--	--	--	--	--	4500	58	ND	65	35	--	--	
09/16/92	36.84	13.74	0.00	23.10	--	--	--	--	--	--	--	--	--	
10/12/92	36.84	14.13	0.00	22.71	-0.39	--	--	--	--	--	--	--	--	
11/10/92	36.84	14.03	0.00	22.81	0.10	--	3400	37	ND	85	34	--	--	
12/10/92	36.84	13.15	0.00	23.69	0.88	--	--	--	--	--	--	--	--	
01/15/93	36.84	10.07	0.00	26.77	3.08	--	--	--	--	--	--	--	--	
02/20/93	36.84	9.02	0.00	27.82	1.05	--	1600	12	18	8.9	12	--	--	
03/18/93	36.84	9.50	0.00	27.34	-0.48	--	--	--	--	--	--	--	--	
04/20/93	36.84	9.02	0.00	27.82	0.48	--	--	--	--	--	--	--	--	
05/21/93	36.84	9.70	0.00	27.14	-0.68	--	2600	42	ND	43	15	--	--	
06/22/93	36.84	10.28	0.00	26.56	-0.58	--	--	--	--	--	--	--	--	
07/23/93	36.84	10.74	0.00	26.10	-0.46	--	--	--	--	--	--	--	--	
08/23/93	36.84	11.24	0.00	25.60	-0.50	--	2900	25	ND	50	18	--	--	

Table 2
HISTORIC FLUID LEVELS AND SELECTED ANALYTICAL RESULTS
May 1991 Through August 2004
76 Station 3292

Date Sampled	TOC Elevation (feet)	Depth to Water (feet)	LPH Thickness (feet)	Ground-water Elevation (feet)	Change in Elevation (feet)	TPPH 8260B (µg/l)	TPH-G (µg/l)	Benzene (µg/l)	Toluene (µg/l)	Ethyl-benzene (µg/l)	Total Xylenes (µg/l)	MTBE 8021B (µg/l)	MTBE 8260B (µg/l)	Comments
MW-3 continued														
09/24/93	36.42	11.20	0.00	25.22	-0.38	--	--	--	--	--	--	--	--	
11/23/93	36.42	11.78	0.00	24.64	-0.58	--	2300	34	ND	24	5.6	--	--	
02/24/94	36.42	9.21	0.00	27.21	2.57	--	3400	46	ND	53	11	--	--	
05/25/94	36.42	10.34	0.00	26.08	-1.13	--	1400	20	ND	ND	ND	--	--	
08/23/94	36.42	11.88	0.00	24.54	-1.54	--	2900	37	49	14	2.9	--	--	
11/23/94	36.42	10.98	0.00	25.44	0.90	--	3200	48	ND	22	ND	--	--	
02/03/95	36.42	7.82	0.00	28.60	3.16	--	780	13	ND	2.1	ND	--	--	
05/10/95	36.42	8.38	0.00	28.04	-0.56	--	1300	ND	ND	ND	ND	--	--	
08/02/95	36.42	9.49	0.00	26.93	-1.11	--	1500	6.3	ND	16	2.1	--	--	
11/02/95	36.42	11.00	0.00	25.42	-1.51	--	1100	5.2	2.1	7.4	0.5	15	--	
02/08/96	36.42	7.41	0.00	29.01	--	--	450	ND	ND	ND	ND	ND	--	
05/08/96	36.42	8.20	0.00	28.22	--	--	590	ND	11	10	ND	ND	--	
08/09/96	36.42	9.53	0.00	26.89	-1.33	--	ND	ND	ND	ND	ND	ND	--	
11/07/96	36.42	10.96	0.00	25.46	-1.43	--	140	1.2	ND	ND	ND	5.6	--	
02/10/97	36.42	7.71	0.00	28.71	3.25	--	89	1.8	ND	ND	ND	ND	--	
05/07/97	36.42	9.17	0.00	27.25	-1.46	--	52	ND	ND	ND	5.1	5.1	--	
08/05/97	36.42	10.27	0.00	26.15	-1.10	--	ND	ND	ND	ND	ND	ND	--	
11/04/97	36.42	10.83	0.00	25.59	-0.56	--	93	1.8	ND	ND	ND	6.2	--	
02/12/98	36.42	6.00	0.00	30.42	4.83	--	56	0.59	ND	ND	ND	2.7	--	
05/15/98	36.42	7.42	0.00	29.00	-1.42	--	130	0.68	ND	ND	0.63	10	--	
08/12/98	36.42	8.84	0.00	27.58	-1.42	--	50	ND	ND	ND	ND	ND	--	
11/12/98	36.42	9.57	0.00	26.85	-0.73	--	60	ND	ND	ND	ND	3.8	--	
03/01/99	36.42	8.74	0.00	27.68	0.83	--	66	ND	ND	ND	ND	3.2	--	
05/12/99	36.42	8.92	0.00	27.50	-0.18	--	ND	ND	ND	ND	ND	ND	--	

Table 2
HISTORIC FLUID LEVELS AND SELECTED ANALYTICAL RESULTS
May 1991 Through August 2004
76 Station 3292

Date Sampled	TOC Elevation (feet)	Depth to Water (feet)	LPH Thickness (feet)	Ground-water Elevation (feet)	Change in Elevation (feet)	TPPH 8260B (µg/l)	TPH-G (µg/l)	Benzene (µg/l)	Toluene (µg/l)	Ethylbenzene (µg/l)	Total Xylenes (µg/l)	MTBE 8021B (µg/l)	MTBE 8260B (µg/l)	Comments
MW-3 continued														
08/11/99	36.42	10.18	0.00	26.24	-1.26	--	ND	ND	ND	ND	ND	ND	--	
11/04/99	36.42	11.06	0.00	25.36	-0.88	--	ND	ND	ND	ND	ND	ND	--	
02/29/00	36.42	--	--	--	--	--	--	--	--	--	--	--	--	Not Monitored/Sampled
08/08/00	36.42	10.03	0.00	26.39	--	--	--	--	--	--	--	--	--	
11/06/00	36.42	10.10	0.00	26.32	-0.07	--	--	--	--	--	--	--	--	
02/07/01	36.42	9.81	0.00	26.61	0.29	--	--	--	--	--	--	--	--	
05/09/01	36.42	9.58	0.00	26.84	0.23	--	--	--	--	--	--	--	--	
08/24/01	36.42	11.12	0.00	25.30	-1.54	--	--	--	--	--	--	--	--	
11/16/01	36.42	10.84	0.00	25.58	--	--	--	--	--	--	--	--	--	
02/21/02	36.42	8.68	0.00	27.74	2.16	--	--	--	--	--	--	--	--	
05/10/02	36.42	9.71	0.00	26.71	-1.03	--	--	--	--	--	--	--	--	
08/26/02	36.42	10.85	0.00	25.57	-1.14	--	--	--	--	--	--	--	--	
11/07/02	36.42	10.89	0.00	25.53	-0.04	--	--	--	--	--	--	--	--	
02/14/03	36.42	8.72	0.00	27.70	2.17	--	--	--	--	--	--	--	--	
05/12/03	36.42	8.25	0.00	28.17	0.47	--	--	--	--	--	--	--	--	
08/11/03	36.42	10.64	0.00	25.78	-2.39	--	--	--	--	--	--	--	--	
11/13/03	36.42	--	--	--	--	--	--	--	--	--	--	--	--	Covered with asphalt
02/17/04	36.42	9.17	0.00	27.25	--	--	--	--	--	--	--	--	--	Monitored Only
05/20/04	36.42	10.03	0.00	26.39	-0.86	--	--	--	--	--	--	--	--	Monitored Only
08/25/04	36.42	11.26	0.00	25.16	-1.23	--	--	--	--	--	--	--	--	Monitored Only
MW-4 (Screen Interval in feet: 7.0-19.5)														
05/04/91	--	--	--	--	--	--	6300	ND	ND	2.8	61	--	--	
09/19/91	--	--	--	--	--	--	1800	0.83	ND	54	46	--	--	
12/18/91	--	--	--	--	--	--	2500	28	2.5	54	22	--	--	

Table 2
HISTORIC FLUID LEVELS AND SELECTED ANALYTICAL RESULTS
May 1991 Through August 2004
76 Station 3292

Date Sampled	TOC Elevation (feet)	Depth to Water (feet)	LPH Thickness (feet)	Ground-water Elevation (feet)	Change in Elevation (feet)	TPPH 8260B (µg/l)	TPH-G (µg/l)	Benzene (µg/l)	Toluene (µg/l)	Ethyl-benzene (µg/l)	Total Xylenes (µg/l)	MTBE 8021B (µg/l)	MTBE 8260B (µg/l)	Comments
MW-4 continued														
03/17/92	--	--	--	--	--	--	1800	3.7	1.4	90	21	--	--	
05/19/92	--	--	--	--	--	--	2000	20	3.5	42	8.3	--	--	
08/20/92	--	--	--	--	--	--	1000	15	ND	11	3	--	--	
09/16/92	37.40	14.31	0.00	23.09	--	--	--	--	--	--	--	--	--	
10/12/92	37.40	14.72	0.00	22.68	-0.41	--	--	--	--	--	--	--	--	
11/10/92	37.40	14.57	0.00	22.83	0.15	--	690	9.1	ND	16	2.8	--	--	
12/10/92	37.40	13.67	0.00	23.73	0.90	--	--	--	--	--	--	--	--	
01/15/93	37.40	10.62	0.00	26.78	3.05	--	--	--	--	--	--	--	--	
02/20/93	37.40	9.59	0.00	27.81	1.03	--	2400	40	2.1	33	ND	--	--	
03/18/93	37.40	9.97	0.00	27.43	-0.38	--	--	--	--	--	--	--	--	
04/20/93	37.40	9.67	0.00	27.73	0.30	--	--	--	--	--	--	--	--	
05/21/93	37.40	10.32	0.00	27.08	-0.65	--	1900	31	ND	20	4.5	--	--	
06/22/93	37.40	10.91	0.00	26.49	-0.59	--	--	--	--	--	--	--	--	
07/23/93	37.40	11.38	0.00	26.02	-0.47	--	--	--	--	--	--	--	--	
08/23/93	37.40	11.86	0.00	25.54	-0.48	--	1200	5	ND	16	ND	--	--	
09/24/93	37.04	11.85	0.00	25.19	-0.35	--	--	--	--	--	--	--	--	
11/23/93	37.04	12.44	0.00	24.60	-0.59	--	720	10	ND	8.7	ND	--	--	
02/24/94	37.04	9.89	0.00	27.15	2.55	--	1300	8.9	ND	20	ND	--	--	
05/25/94	37.04	11.02	0.00	26.02	-1.13	--	1700	22	ND	4.5	ND	--	--	
08/23/94	37.04	12.57	0.00	24.47	-1.55	--	690	9.2	1.3	7.1	1.9	--	--	
11/23/94	37.04	11.65	0.00	25.39	0.92	--	420	5	1.1	4.2	1.2	--	--	
02/03/95	37.04	8.52	0.00	28.52	3.13	--	620	6.4	ND	9.3	ND	--	--	
05/10/95	37.04	9.97	0.00	27.07	-1.45	--	280	2.8	ND	2.7	2.4	--	--	
08/02/95	37.04	10.18	0.00	26.86	-0.21	--	290	3.6	ND	2.8	ND	--	--	

Table 2
HISTORIC FLUID LEVELS AND SELECTED ANALYTICAL RESULTS
May 1991 Through August 2004
76 Station 3292

Date Sampled	TOC Elevation (feet)	Depth to Water (feet)	LPH Thickness (feet)	Ground-water Elevation (feet)	Change in Elevation (feet)	TPPH 8260B (µg/l)	TPH-G (µg/l)	Benzene (µg/l)	Toluene (µg/l)	Ethyl-benzene (µg/l)	Total Xylenes (µg/l)	MTBE 8021B (µg/l)	MTBE 8260B (µg/l)	Comments
MW-4 continued														
11/02/95	37.04	11.67	0.00	25.37	-1.49	--	42000	390	210	2800	6300	270	--	
02/08/96	37.04	8.15	0.00	28.89	--	--	130	2.1	ND	1.5	0.69	ND	--	
05/08/96	37.04	--	--	--	--	--	--	--	--	--	--	--	--	Inaccessible
08/09/96	37.04	10.24	0.00	26.80	--	--	ND	ND	ND	ND	ND	ND	--	
11/07/96	37.04	11.58	0.00	25.46	-1.34	--	ND	ND	ND	ND	ND	ND	--	
02/10/97	37.04	8.45	0.00	28.59	3.13	--	ND	ND	ND	ND	ND	ND	--	
05/07/97	37.04	9.85	0.00	27.19	-1.40	--	ND	ND	ND	ND	ND	ND	--	
08/05/97	37.04	11.04	0.00	26.00	-1.19	--	50	0.76	ND	ND	ND	ND	--	
11/04/97	37.04	11.46	0.00	25.58	-0.42	--	ND	ND	ND	ND	ND	ND	--	
02/12/98	37.04	5.75	0.00	31.29	5.71	--	ND	ND	ND	ND	ND	ND	--	
05/15/98	37.04	7.28	0.00	29.76	-1.53	--	ND	ND	ND	ND	ND	ND	--	
08/12/98	37.04	9.85	0.00	27.19	-2.57	--	ND	ND	ND	ND	ND	ND	--	
11/12/98	37.04	10.28	0.00	26.76	-0.43	--	ND	ND	ND	ND	ND	ND	--	
03/01/99	37.04	8.51	0.00	28.53	1.77	--	ND	ND	ND	ND	ND	ND	--	
05/12/99	37.04	9.32	0.00	27.72	-0.81	--	ND	ND	ND	ND	ND	ND	--	
08/11/99	37.04	10.65	0.00	26.39	-1.33	--	ND	ND	ND	ND	ND	ND	--	
11/04/99	37.04	11.48	0.00	25.56	-0.83	--	ND	ND	ND	ND	ND	ND	--	
02/29/00	37.04	--	--	--	--	--	--	--	--	--	--	--	--	Not Monitored/Sampled
08/08/00	37.04	10.67	0.00	26.37	--	--	--	--	--	--	--	--	--	
11/06/00	37.04	10.56	0.00	26.48	0.11	--	--	--	--	--	--	--	--	
02/07/01	37.04	10.40	0.00	26.64	0.16	--	--	--	--	--	--	--	--	
05/09/01	37.04	9.16	0.00	27.88	1.24	--	--	--	--	--	--	--	--	
08/24/01	37.04	11.80	0.00	25.24	-2.64	--	--	--	--	--	--	--	--	
11/16/01	37.04	10.46	0.00	26.58	--	--	--	--	--	--	--	--	--	

Table 2
HISTORIC FLUID LEVELS AND SELECTED ANALYTICAL RESULTS
May 1991 Through August 2004
76 Station 3292

Date Sampled	TOC Elevation (feet)	Depth to Water (feet)	LPH Thickness (feet)	Ground-water Elevation (feet)	Change in Elevation (feet)	TPPH 8260B (µg/l)	TPH-G (µg/l)	Benzene (µg/l)	Toluene (µg/l)	Ethyl-benzene (µg/l)	Total Xylenes (µg/l)	MTBE 8021B (µg/l)	MTBE 8260B (µg/l)	Comments
MW-4 continued														
02/21/02	37.04	9.37	0.00	27.67	1.09	--	--	--	--	--	--	--	--	
05/10/02	37.04	10.41	0.00	26.63	-1.04	--	--	--	--	--	--	--	--	
08/26/02	37.04	11.55	0.00	25.49	-1.14	--	--	--	--	--	--	--	--	
11/07/02	37.04	10.44	0.00	26.60	1.11	--	--	--	--	--	--	--	--	
02/14/03	37.04	9.28	0.00	27.76	1.16	--	--	--	--	--	--	--	--	
05/12/03	37.04	8.69	0.00	28.35	0.59	--	--	--	--	--	--	--	--	
08/11/03	37.04	10.83	0.00	26.21	-2.14	--	--	--	--	--	--	--	--	
11/13/03	37.04	--	--	--	--	--	--	--	--	--	--	--	--	Covered with asphalt
02/17/04	37.04	9.84	0.00	27.20	--	--	--	--	--	--	--	--	--	Monitored Only
05/20/04	37.04	10.68	0.00	26.36	-0.84	--	--	--	--	--	--	--	--	Monitored Only
08/25/04	37.04	11.59	0.00	25.45	-0.91	--	--	--	--	--	--	--	--	Monitored Only
MW-5 (Screen Interval in feet: 7.0-22.5)														
05/04/91	--	--	--	--	--	--	69000	1400	2500	3500	15000	--	--	
09/19/91	--	--	--	--	--	--	57000	1600	2700	5200	20000	--	--	
12/18/91	--	--	--	--	--	--	31000	1600	3100	4800	19000	--	--	
03/17/92	--	--	--	--	--	--	81000	850	1600	4800	18000	--	--	
05/19/92	--	--	--	--	--	--	84000	760	1500	4000	17000	--	--	
08/20/92	--	--	--	--	--	--	58000	660	1700	4200	19000	--	--	
09/16/92	36.40	13.37	0.00	23.03	--	--	--	--	--	--	--	--	--	
10/12/92	36.40	13.75	0.00	22.65	-0.38	--	--	--	--	--	--	--	--	
11/10/92	36.40	13.68	0.00	22.72	0.07	--	57000	800	1800	4400	18000	--	--	
12/10/92	36.40	12.58	0.00	23.82	1.10	--	--	--	--	--	--	--	--	
01/15/93	36.40	9.71	0.00	26.69	2.87	--	--	--	--	--	--	--	--	
02/20/93	36.40	8.69	0.00	27.71	1.02	--	17000	75	ND	1000	620	--	--	

Table 2
HISTORIC FLUID LEVELS AND SELECTED ANALYTICAL RESULTS
May 1991 Through August 2004
76 Station 3292

Date Sampled	TOC Elevation (feet)	Depth to Water (feet)	LPH Thickness (feet)	Ground-water Elevation (feet)	Change in Elevation (feet)	TPPH 8260B (µg/l)	TPH-G (µg/l)	Benzene (µg/l)	Toluene (µg/l)	Ethyl-benzene (µg/l)	Total Xylenes (µg/l)	MTBE 8021B (µg/l)	MTBE 8260B (µg/l)	Comments
MW-5 continued														
03/18/93	36.40	9.16	0.00	27.24	-0.47	--	--	--	--	--	--	--	--	
04/20/93	36.40	8.88	0.00	27.52	0.28	--	--	--	--	--	--	--	--	
05/21/93	36.40	9.56	0.00	26.84	-0.68	--	55000	ND	160	3500	12000	--	--	
06/22/93	36.40	10.05	0.00	26.35	-0.49	--	--	--	--	--	--	--	--	
07/23/93	36.40	10.53	0.00	25.87	-0.48	--	--	--	--	--	--	--	--	
08/23/93	36.40	10.98	0.00	25.42	-0.45	--	61000	340	380	3600	14000	--	--	
09/24/93	35.94	10.94	0.00	25.00	-0.42	--	--	--	--	--	--	--	--	
11/23/93	35.94	11.45	0.00	24.49	-0.51	--	46000	290	310	4100	15000	--	--	
02/24/94	35.94	9.02	0.00	26.92	2.43	--	57000	140	400	4400	16000	--	--	
05/25/94	35.94	10.03	0.00	25.91	-1.01	--	53000	ND	ND	4000	14000	--	--	
08/23/94	35.94	11.57	0.00	24.37	-1.54	--	61000	360	380	4800	17000	--	--	
11/23/94	35.94	10.71	0.00	25.23	0.86	--	46000	230	260	3900	14000	--	--	
02/03/95	35.94	7.69	0.00	28.25	3.02	--	56000	140	330	3500	13000	--	--	
05/10/95	35.94	8.20	0.00	27.74	-0.51	--	27000	160	170	2200	5200	--	--	
08/02/95	35.94	9.23	0.00	26.71	-1.03	--	65000	260	300	3500	12000	--	--	
11/02/95	35.94	10.70	0.00	25.24	-1.47	--	240	0.76	ND	1.1	ND	ND	--	
02/08/96	35.94	7.36	0.00	28.58	--	--	54000	210	150	3400	12000	170	--	
05/08/96	35.94	8.25	0.00	27.69	--	--	52000	170	200	3600	11000	170	--	
08/09/96	35.94	9.37	0.00	26.57	-1.12	--	25000	54	16	1700	4700	ND	--	
11/07/96	35.94	10.65	0.00	25.29	-1.28	--	2100	42	ND	9.3	ND	2300	--	
02/10/97	35.94	7.63	0.00	28.31	3.02	--	15000	46	29	1400	4100	ND	--	
05/07/97	35.94	8.98	0.00	26.96	-1.35	--	38000	120	ND	2000	5100	380	--	
08/05/97	35.94	11.08	0.00	24.86	-2.10	--	310	1	ND	17	40	ND	--	
11/04/97	35.94	10.72	0.00	25.22	0.36	--	20000	ND	ND	1500	2800	280	--	

Table 2
HISTORIC FLUID LEVELS AND SELECTED ANALYTICAL RESULTS
May 1991 Through August 2004
76 Station 3292

Date Sampled	TOC Elevation (feet)	Depth to Water (feet)	LPH Thickness (feet)	Ground-water Elevation (feet)	Change in Elevation (feet)	TPPH 8260B (µg/l)	TPH-G (µg/l)	Benzene (µg/l)	Toluene (µg/l)	Ethyl-benzene (µg/l)	Total Xylenes (µg/l)	MTBE 8021B (µg/l)	MTBE 8260B (µg/l)	Comments
MW-5 continued														
02/12/98	35.94	6.08	0.00	29.86	4.64	--	33000	120	ND	1700	3800	ND	--	
05/15/98	35.92	7.40	0.00	28.52	-1.34	--	30000	ND	ND	2200	4900	ND	--	
08/12/98	35.92	8.69	0.00	27.23	-1.29	--	24000	100	ND	ND	3400	1000	--	
11/12/98	35.92	9.48	0.00	26.44	-0.79	--	13000	65	ND	1100	1400	780	--	
03/01/99	35.92	7.54	0.00	28.38	1.94	--	29000	75	ND	2000	4100	690	--	
05/12/99	35.92	8.48	0.00	27.44	-0.94	--	19000	110	ND	990	1900	330	--	
08/11/99	35.92	9.74	0.00	26.18	-1.26	--	24300	ND	ND	1540	1740	ND	--	
11/04/99	35.92	10.56	0.00	25.36	-0.82	--	19500	37.1	ND	1300	1030	ND	--	
02/29/00	35.92	7.19	0.00	28.73	3.37	--	--	--	--	--	--	--	--	Sampled semi-annually
05/08/00	35.92	8.23	0.00	27.69	-1.04	--	25700	37.6	ND	2,020	3,500	ND	--	
08/08/00	35.92	9.51	0.00	26.41	-1.28	--	--	--	--	--	--	--	--	
11/06/00	35.92	10.04	0.00	25.88	-0.53	--	14100	37.1	ND	1,250	497	ND	--	
02/07/01	35.92	9.23	0.00	26.69	0.81	--	--	--	--	--	--	--	--	
05/09/01	35.92	9.44	0.00	26.48	-0.21	--	15600	ND	ND	1,290	476	ND	--	
08/24/01	35.92	10.75	0.00	25.17	-1.31	--	--	--	--	--	--	--	--	Sampled semi-annually
11/16/01	35.92	10.93	0.00	24.99	--	--	15,000	40	ND<25	1100	54	ND<250	--	
02/21/02	35.92	8.52	0.00	27.40	2.41	--	--	--	--	--	--	--	--	
05/10/02	35.92	9.47	0.00	26.45	-0.95	--	23,000	86	ND<25	1500	450	ND<250	--	
08/26/02	35.92	10.60	0.00	25.32	-1.13	--	--	--	--	--	--	--	--	Sampled semi-annually
11/07/02	35.92	10.83	0.00	25.09	-0.23	8,000	--	ND<2.5	ND<2.5	650	ND<5.0	--	ND<10	
02/14/03	35.92	8.70	0.00	27.22	2.13	--	--	--	--	--	--	--	--	Sampled semi-annually
05/12/03	35.92	8.62	0.00	27.30	0.08	10,000	--	ND<25	ND<25	1,200	ND<50	--	ND<100	
08/11/03	35.92	10.52	0.00	25.40	-1.90	--	--	--	--	--	--	--	--	Monitored Only
11/13/03	35.92	10.82	0.00	25.10	-0.30	31000	--	ND<20	ND<20	2100	71	--	ND<80	

Table 2
HISTORIC FLUID LEVELS AND SELECTED ANALYTICAL RESULTS
May 1991 Through August 2004
76 Station 3292

Date Sampled	TOC Elevation (feet)	Depth to Water (feet)	LPH Thickness (feet)	Ground-water Elevation (feet)	Change in Elevation (feet)	TPPH 8260B (µg/l)	TPH-G (µg/l)	Benzene (µg/l)	Toluene (µg/l)	Ethyl-benzene (µg/l)	Total Xylenes (µg/l)	MTBE 8021B (µg/l)	MTBE 8260B (µg/l)	Comments
MW-5 continued														
02/17/04	35.92	8.96	0.00	26.96	1.86	--	--	--	--	--	--	--	--	Monitored Only
05/20/04	35.92	9.80	0.00	26.12	-0.84	23000	--	ND<20	ND<20	1600	62	--	ND<20	
08/25/04	35.92	10.95	0.00	24.97	-1.15	--	--	--	--	--	--	--	--	Monitored Only
MW-6 (Screen Interval in feet: 8.0-20.0)														
05/19/92	--	--	--	--	--	--	1300	2	2.1	ND	2.7	--	--	
08/20/92	--	--	--	--	--	--	280	8.4	ND	0.51	0.84	--	--	
09/16/92	36.03	12.91	0.00	23.12	--	--	--	--	--	--	--	--	--	
10/12/92	36.03	13.28	0.00	22.75	-0.37	--	--	--	--	--	--	--	--	
11/10/92	36.03	13.18	0.00	22.85	0.10	--	490	7	1.2	1.7	ND	--	--	
12/10/92	36.03	12.33	0.00	23.70	0.85	--	--	--	--	--	--	--	--	
01/15/93	36.03	9.25	0.00	26.78	3.08	--	--	--	--	--	--	--	--	
02/20/93	36.03	8.24	0.00	27.79	1.01	--	2400	43	ND	33	2	--	--	
03/18/93	36.03	8.74	0.00	27.29	-0.50	--	--	--	--	--	--	--	--	
04/20/93	36.03	8.12	0.00	27.91	0.62	--	--	--	--	--	--	--	--	
05/21/93	36.03	8.83	0.00	27.20	-0.71	--	940	18	1	7.1	2.7	--	--	
06/22/93	36.03	9.38	0.00	26.65	-0.55	--	--	--	--	--	--	--	--	
07/23/93	36.03	9.87	0.00	26.16	-0.49	--	--	--	--	--	--	--	--	
08/23/93	36.03	10.35	0.00	25.68	-0.48	--	1000	9.4	2.3	5	2.3	--	--	
09/24/93	35.67	10.34	0.00	25.33	-0.35	--	--	--	--	--	--	--	--	
11/23/93	35.67	10.96	0.00	24.71	-0.62	--	520	ND	1.7	1.9	0.82	--	--	
02/24/94	35.67	8.39	0.00	27.28	2.57	--	810	12	ND	2.6	0.77	--	--	
05/25/94	35.67	9.55	0.00	26.12	-1.16	--	500	11	ND	ND	0.73	--	--	
08/23/94	35.67	10.97	0.00	24.70	-1.42	--	570	8.8	2.5	3.2	2.6	--	--	
11/23/94	35.67	10.21	0.00	25.46	0.76	--	460	6.4	1.1	1.9	1.1	--	--	

Table 2
HISTORIC FLUID LEVELS AND SELECTED ANALYTICAL RESULTS
May 1991 Through August 2004
76 Station 3292

Date Sampled	TOC Elevation (feet)	Depth to Water (feet)	LPH Thickness (feet)	Ground-water Elevation (feet)	Change in Elevation (feet)	TPPH 8260B (µg/l)	TPH-G (µg/l)	Benzene (µg/l)	Toluene (µg/l)	Ethyl-benzene (µg/l)	Total Xylenes (µg/l)	MTBE 8021B (µg/l)	MTBE 8260B (µg/l)	Comments
MW-6 continued														
02/03/95	35.67	6.99	0.00	28.68	3.22	--	660	4.8	13	1.4	ND	--	--	
05/10/95	35.67	7.53	0.00	28.14	-0.54	--	470	ND	0.65	1.4	0.67	--	--	
08/02/95	35.67	8.68	0.00	26.99	-1.15	--	360	3.2	ND	1.6	ND	--	--	
11/02/95	35.67	10.20	0.00	25.47	-1.52	--	470	ND	0.92	0.89	0.58	5.5	--	
02/08/96	35.67	6.66	0.00	29.01	--	--	450	3.1	ND	1.1	0.68	ND	--	
05/08/96	35.67	7.40	0.00	28.27	--	--	ND	ND	ND	ND	ND	ND	--	
08/09/96	35.67	8.72	0.00	26.95	-1.32	--	ND	ND	ND	ND	ND	ND	--	
11/07/96	35.67	10.12	0.00	25.55	-1.40	--	ND	ND	ND	ND	ND	ND	--	
02/10/97	35.67	6.88	0.00	28.79	3.24	--	ND	ND	ND	ND	ND	ND	--	
05/07/97	35.67	8.32	0.00	27.35	-1.44	--	ND	ND	1.1	ND	ND	ND	--	
08/05/97	35.67	9.64	0.00	26.03	-1.32	--	55	0.79	ND	ND	ND	ND	--	
11/04/97	35.67	10.30	0.00	25.37	-0.66	--	ND	ND	ND	ND	ND	ND	--	
02/12/98	35.67	5.10	0.00	30.57	5.20	--	ND	ND	ND	ND	ND	ND	--	
05/15/98	35.68	6.61	0.00	29.07	-1.50	--	ND	ND	ND	ND	ND	ND	--	
08/12/98	35.68	8.02	0.00	27.66	-1.41	--	ND	ND	ND	ND	ND	ND	--	
11/12/98	35.68	8.74	0.00	26.94	-0.72	--	ND	ND	ND	ND	ND	ND	--	
03/01/99	35.68	7.22	0.00	28.46	1.52	--	ND	ND	ND	ND	ND	ND	--	
05/12/99	35.68	8.05	0.00	27.63	-0.83	--	ND	ND	ND	ND	ND	ND	--	
08/11/99	35.68	9.53	0.00	26.15	-1.48	--	ND	ND	ND	ND	ND	ND	--	
11/04/99	35.68	10.44	0.00	25.24	-0.91	--	ND	ND	ND	ND	ND	ND	--	
02/29/00	35.68	--	--	--	--	--	--	--	--	--	--	--	--	Not Monitored/Sampled
08/08/00	35.68	9.16	0.00	26.52	--	--	--	--	--	--	--	--	--	
11/06/00	35.68	9.28	0.00	26.40	-0.12	--	--	--	--	--	--	--	--	
02/07/01	35.68	9.18	0.00	26.50	0.10	--	--	--	--	--	--	--	--	

Table 2
HISTORIC FLUID LEVELS AND SELECTED ANALYTICAL RESULTS
May 1991 Through August 2004
76 Station 3292

Date Sampled	TOC Elevation (feet)	Depth to Water (feet)	LPH Thickness (feet)	Ground-water Elevation (feet)	Change in Elevation (feet)	TPPH 8260B (µg/l)	TPH-G (µg/l)	Benzene (µg/l)	Toluene (µg/l)	Ethyl-benzene (µg/l)	Total Xylenes (µg/l)	MTBE 8021B (µg/l)	MTBE 8260B (µg/l)	Comments
MW-6 continued														
05/09/01	35.68	8.76	0.00	26.92	0.42	--	--	--	--	--	--	--	--	
08/24/01	35.68	10.33	0.00	25.35	-1.57	--	--	--	--	--	--	--	--	
11/16/01	35.68	9.97	0.00	25.71	--	--	--	--	--	--	--	--	--	
02/21/02	35.68	7.86	0.00	27.82	2.11	--	--	--	--	--	--	--	--	
05/10/02	35.68	8.93	0.00	26.75	-1.07	--	--	--	--	--	--	--	--	
08/26/02	35.68	10.09	0.00	25.59	-1.16	--	--	--	--	--	--	--	--	
11/07/02	35.68	9.93	0.00	25.75	0.16	--	--	--	--	--	--	--	--	
02/14/03	35.68	7.90	0.00	27.78	2.03	--	--	--	--	--	--	--	--	
05/12/03	35.68	7.51	0.00	28.17	0.39	--	--	--	--	--	--	--	--	
08/11/03	35.68	9.44	0.00	26.24	-1.93	--	--	--	--	--	--	--	--	
11/13/03	35.68	--	--	--	--	--	--	--	--	--	--	--	--	Covered with asphalt
02/17/04	35.68	8.38	0.00	27.30	--	--	--	--	--	--	--	--	--	Monitored Only
05/20/04	35.68	9.23	0.00	26.45	-0.85	--	--	--	--	--	--	--	--	Monitored Only
08/25/04	35.68	10.79	0.00	24.89	-1.56	--	--	--	--	--	--	--	--	Monitored Only
MW-7 (Screen Interval in feet: 11.0-21.5)														
05/19/92	--	--	--	--	--	--	17000	540	90	1200	1900	--	--	
08/20/92	--	--	--	--	--	--	13000	460	54	ND	3100	--	--	
09/16/92	36.40	13.23	0.00	23.17	--	--	--	--	--	--	--	--	--	
10/12/92	36.40	13.65	0.00	22.75	-0.42	--	--	--	--	--	--	--	--	
11/10/92	36.40	13.54	0.00	22.86	0.11	--	1800	74	ND	230	350	--	--	
12/10/92	36.40	12.52	0.00	23.88	1.02	--	--	--	--	--	--	--	--	
01/15/93	36.40	9.59	0.00	26.81	2.93	--	--	--	--	--	--	--	--	
02/20/93	36.40	8.55	0.00	27.85	1.04	--	1800	37	4.6	11	7.7	--	--	
03/18/93	36.40	8.98	0.00	27.42	-0.43	--	--	--	--	--	--	--	--	

Table 2
HISTORIC FLUID LEVELS AND SELECTED ANALYTICAL RESULTS
May 1991 Through August 2004
76 Station 3292

Date Sampled	TOC Elevation (feet)	Depth to Water (feet)	LPH Thickness (feet)	Ground-water Elevation (feet)	Change in Elevation (feet)	TPPH 8260B (µg/l)	TPH-G (µg/l)	Benzene (µg/l)	Toluene (µg/l)	Ethyl-benzene (µg/l)	Total Xylenes (µg/l)	MTBE 8021B (µg/l)	MTBE 8260B (µg/l)	Comments
MW-7 continued														
04/20/93	36.40	8.52	0.00	27.88	0.46	--	--	--	--	--	--	--	--	
05/21/93	36.40	9.16	0.00	27.24	-0.64	--	22000	330	37	2100	2900	--	--	
06/22/93	36.40	9.66	0.00	26.74	-0.50	--	--	--	--	--	--	--	--	
07/23/93	36.40	10.15	0.00	26.25	-0.49	--	--	--	--	--	--	--	--	
08/23/93	36.40	10.65	0.00	25.75	-0.50	--	33000	360	ND	2500	4300	--	--	
09/24/93	36.09	10.77	0.00	25.32	-0.43	--	--	--	--	--	--	--	--	
11/23/93	36.09	11.28	0.00	24.81	-0.51	--	19000	310	30	2500	2300	--	--	
02/24/94	36.09	8.95	0.00	27.14	2.33	--	16000	220	19	2400	3200	--	--	
05/25/94	36.09	10.00	0.00	26.09	-1.05	--	14000	200	ND	1500	1800	--	--	
08/23/94	36.09	11.43	0.00	24.66	-1.43	--	19000	210	50	2000	2800	--	--	
11/23/94	36.09	10.69	0.00	25.40	0.74	--	10000	220	ND	1000	730	--	--	
02/03/95	36.09	7.49	0.00	28.60	3.20	--	26000	170	ND	2300	3700	--	--	
05/10/95	36.09	7.88	0.00	28.21	-0.39	--	1300	13	1.5	170	230	--	--	
08/02/95	36.09	9.02	0.00	27.07	-1.14	--	15000	200	ND	2200	2000	--	--	
11/02/95	36.09	10.55	0.00	25.54	-1.53	--	18000	190	9.4	2100	2200	72	--	
02/08/96	36.09	7.13	0.00	28.96	--	--	19000	150	ND	2100	3000	ND	--	
05/08/96	36.09	7.11	0.00	28.98	--	--	13000	130	18	1900	1600	85	--	
08/09/96	36.09	9.07	0.00	27.02	-1.96	--	11000	67	ND	1700	1800	ND	--	
11/07/96	36.09	10.76	0.00	25.33	-1.69	--	32000	160	ND	3300	8400	570	--	
02/10/97	36.09	7.22	0.00	28.87	3.54	--	7100	55	ND	ND	620	ND	--	
05/07/97	36.09	8.47	0.00	27.62	-1.25	--	6000	74	ND	560	330	250	--	
08/05/97	36.09	10.25	0.00	25.84	-1.78	--	5000	66	ND	420	240	ND	--	
11/04/97	36.09	10.69	0.00	25.40	-0.44	--	20000	67	ND	2300	4300	430	--	
02/12/98	36.09	5.02	0.00	31.07	5.67	--	5500	95	ND	150	110	ND	--	

Table 2
HISTORIC FLUID LEVELS AND SELECTED ANALYTICAL RESULTS
May 1991 Through August 2004
76 Station 3292

Date Sampled	TOC Elevation (feet)	Depth to Water (feet)	LPH Thickness (feet)	Ground-water Elevation (feet)	Change in Elevation (feet)	TPPH 8260B (µg/l)	TPH-G (µg/l)	Benzene (µg/l)	Toluene (µg/l)	Ethylbenzene (µg/l)	Total Xylenes (µg/l)	MTBE 8021B (µg/l)	MTBE 8260B (µg/l)	Comments
MW-7 continued														
05/15/98	36.06	6.98	0.00	29.08	-1.99	--	1300	ND	ND	69	64	88	--	
08/12/98	36.06	8.42	0.00	27.64	-1.44	--	1400	12	2.3	67	ND	30	--	
11/12/98	36.06	9.10	0.00	26.96	-0.68	--	6300	63	ND	230	100	ND	--	
03/01/99	36.06	7.14	0.00	28.92	1.96	--	1000	24	ND	23	26	39	--	
05/12/99	36.06	8.07	0.00	27.99	-0.93	--	4700	79	ND	120	210	210	--	
08/11/99	36.06	9.44	0.00	26.62	-1.37	--	4700	61.6	ND	58.2	23.6	187	--	
11/04/99	36.06	10.38	0.00	25.68	-0.94	--	5980	56.3	ND	44.5	21.2	194	--	
02/29/00	36.06	7.06	0.00	29.00	3.32	--	--	--	--	--	--	--	--	Sampled semi-annually
05/08/00	36.06	8.15	0.00	27.91	-1.09	--	6600	80	ND	99.6	66.5	ND	--	
08/08/00	36.06	9.21	0.00	26.85	-1.06	--	--	--	--	--	--	--	--	
11/06/00	36.06	9.77	0.00	26.29	-0.56	--	6030	56.3	ND	156	63.1	281	--	
02/07/01	36.06	9.02	0.00	27.04	0.75	--	--	--	--	--	--	--	--	
05/09/01	36.06	9.38	0.00	26.68	-0.36	--	7460	45	ND	186	94.4	ND	--	
08/24/01	36.06	10.73	0.00	25.33	-1.35	--	--	--	--	--	--	--	--	Sampled semi-annually
11/16/01	36.06	10.97	0.00	25.09	--	--	8000	50	ND<10	61	18	ND<100	--	
02/21/02	36.06	8.60	0.00	27.46	2.37	--	--	--	--	--	--	--	--	
05/10/02	36.06	9.28	0.00	26.78	-0.68	--	7100	ND<5.0	ND<5.0	140	63	ND<50	--	
08/26/02	36.06	10.40	0.00	25.66	-1.12	--	--	--	--	--	--	--	--	Sampled semi-annually
11/07/02	36.06	10.95	0.00	25.11	-0.55	3400	--	3.1	ND<0.50	25	7.8	--	ND<2.0	
02/14/03	36.06	8.82	0.00	27.24	2.13	--	--	--	--	--	--	--	--	Sampled semi-annually
05/12/03	36.06	8.46	0.00	27.60	0.36	4,900	--	3.7	0.74	130	47	--	ND<2.0	
08/11/03	36.06	10.27	0.00	25.79	-1.81	--	--	--	--	--	--	--	--	Monitored Only
11/13/03	36.06	10.82	0.00	25.24	-0.55	20000	--	10	ND<10	1600	740	--	ND<40	
02/17/04	36.06	10.13	0.00	25.93	0.69	--	--	--	--	--	--	--	--	Monitored Only

Table 2
HISTORIC FLUID LEVELS AND SELECTED ANALYTICAL RESULTS
May 1991 Through August 2004
76 Station 3292

Date Sampled	TOC Elevation (feet)	Depth to Water (feet)	LPH Thickness (feet)	Ground-water Elevation (feet)	Change in Elevation (feet)	TPPH 8260B (µg/l)	TPH-G (µg/l)	Benzene (µg/l)	Toluene (µg/l)	Ethylbenzene (µg/l)	Total Xylenes (µg/l)	MTBE 8021B (µg/l)	MTBE 8260B (µg/l)	Comments
MW-7 continued														
05/20/04	36.06	9.60	0.00	26.46	0.53	12000	--	ND<10	ND<10	1000	380	--	ND<10	
08/25/04	36.06	10.85	0.00	25.21	-1.25	--	--	--	--	--	--	--	--	Monitored Only
MW-8 (Screen Interval in feet: 8.0-19.0)														
05/19/92	--	--	--	--	--	--	5300	28	3.3	2.6	2.1	--	--	
08/20/92	--	--	--	--	--	--	3500	67	11	ND	ND	--	--	
09/16/92	37.14	14.13	0.00	23.01	--	--	--	--	--	--	--	--	--	
10/12/92	37.14	14.51	0.00	22.63	-0.38	--	--	--	--	--	--	--	--	
11/10/92	37.14	14.46	0.00	22.68	0.05	--	1800	20	ND	ND	ND	--	--	
12/10/92	37.14	13.51	0.00	23.63	0.95	--	--	--	--	--	--	--	--	
01/15/93	37.14	10.50	0.00	26.64	3.01	--	--	--	--	--	--	--	--	
02/20/93	37.14	9.50	0.00	27.64	1.00	--	2200	32	ND	42	5	--	--	
03/18/93	37.14	9.89	0.00	27.25	-0.39	--	--	--	--	--	--	--	--	
04/20/93	37.14	9.91	0.00	27.23	-0.02	--	--	--	--	--	--	--	--	
05/21/93	37.14	10.40	0.00	26.74	-0.49	--	2500	44	ND	ND	ND	--	--	
06/22/93	37.14	10.86	0.00	26.28	-0.46	--	--	--	--	--	--	--	--	
07/23/93	37.14	11.29	0.00	25.85	-0.43	--	--	--	--	--	--	--	--	
08/23/93	37.14	11.76	0.00	25.38	-0.47	--	280	49	4.5	ND	ND	--	--	
09/24/93	36.89	12.00	0.00	24.89	-0.49	--	--	--	--	--	--	--	--	
11/23/93	36.89	12.38	0.00	24.51	-0.38	--	1800	ND	3.4	ND	ND	--	--	
02/24/94	36.89	10.44	0.00	26.45	1.94	--	1200	10	2.3	ND	3.2	--	--	
05/25/94	36.89	11.12	0.00	25.77	-0.68	--	14000	29	ND	ND	ND	--	--	
08/23/94	36.89	12.61	0.00	24.28	-1.49	--	3200	46	18	2	7.2	--	--	
11/23/94	36.89	11.98	0.00	24.91	0.63	--	1700	34	ND	ND	3.1	--	--	
02/03/95	36.89	9.16	0.00	27.73	2.82	--	800	6.1	ND	ND	ND	--	--	

Table 2
HISTORIC FLUID LEVELS AND SELECTED ANALYTICAL RESULTS
May 1991 Through August 2004
76 Station 3292

Date Sampled	TOC Elevation (feet)	Depth to Water (feet)	LPH Thickness (feet)	Ground-water Elevation (feet)	Change in Elevation (feet)	TPPH 8260B (µg/l)	TPH-G (µg/l)	Benzene (µg/l)	Toluene (µg/l)	Ethyl-benzene (µg/l)	Total Xylenes (µg/l)	MTBE 8021B (µg/l)	MTBE 8260B (µg/l)	Comments
MW-8 continued														
05/10/95	36.89	9.35	0.00	27.54	-0.19	--	1400	15	1.5	0.65	0.84	--	--	
08/02/95	36.89	10.40	0.00	26.49	-1.05	--	690	8.3	1.9	ND	ND	--	--	
11/02/95	36.89	11.80	0.00	25.09	-1.40	--	1200	ND	1.9	0.56	ND	6.4	--	
02/08/96	36.89	8.98	0.00	27.91	--	--	--	--	--	--	--	--	--	
02/14/96	36.89	9.24	0.00	27.65	-0.26	--	650	9	1.2	ND	0.52	ND	--	
05/08/96	36.89	9.46	0.00	27.43	-0.22	--	1200	0.7	35	2.2	3	ND	--	
08/09/96	36.89	10.47	0.00	26.42	-1.01	--	350	ND	12	0.81	0.95	ND	--	
11/07/96	36.89	11.71	0.00	25.18	-1.24	--	1000	23	ND	ND	ND	ND	--	
02/10/97	36.89	8.84	0.00	28.05	2.87	--	630	13	ND	ND	8.1	ND	--	
05/07/97	36.89	10.12	0.00	26.77	-1.28	--	1200	26	3.4	ND	20	20	--	
08/05/97	36.89	11.26	0.00	25.63	-1.14	--	590	9.8	ND	ND	ND	ND	--	
11/04/97	36.89	11.58	0.00	25.31	-0.32	--	640	14	1.9	5.7	11	ND	--	
02/12/98	36.89	7.34	0.00	29.55	4.24	--	770	20	3	ND	ND	ND	--	
05/15/98	36.87	8.67	0.00	28.20	-1.35	--	840	10	ND	ND	3.1	ND	--	
08/12/98	36.87	9.78	0.00	27.09	-1.11	--	240	0.75	ND	ND	ND	ND	--	
11/12/98	36.87	10.62	0.00	26.25	-0.84	--	300	14	2	ND	ND	ND	--	
03/01/99	36.87	9.02	0.00	27.85	1.60	--	1100	22	4.6	2.1	4.9	12	--	
05/12/99	36.87	9.65	0.00	27.22	-0.63	--	650	17	ND	ND	ND	ND	--	
08/11/99	36.87	10.85	0.00	26.02	-1.20	--	168	6.68	ND	0.544	ND	ND	--	
11/04/99	36.87	11.72	0.00	25.15	-0.87	--	1010	15.8	2.28	ND	ND	16.2	--	
02/29/00	36.87	8.25	0.00	28.62	3.47	--	--	--	--	--	--	--	--	Sampled semi-annually
05/08/00	36.87	9.21	0.00	27.66	-0.96	--	199	6.26	ND	ND	ND	ND	--	
08/08/00	36.87	10.35	0.00	26.52	-1.14	--	--	--	--	--	--	--	--	
11/06/00	36.87	10.76	0.00	26.11	-0.41	--	797	ND	ND	ND	ND	ND	--	

Table 2
HISTORIC FLUID LEVELS AND SELECTED ANALYTICAL RESULTS
May 1991 Through August 2004
76 Station 3292

Date Sampled	TOC Elevation (feet)	Depth to Water (feet)	LPH Thickness (feet)	Ground-water Elevation (feet)	Change in Elevation (feet)	TPPH 8260B (µg/l)	TPH-G (µg/l)	Benzene (µg/l)	Toluene (µg/l)	Ethyl-benzene (µg/l)	Total Xylenes (µg/l)	MTBE 8021B (µg/l)	MTBE 8260B (µg/l)	Comments
MW-8 continued														
02/07/01	36.87	10.16	0.00	26.71	0.60	--	--	--	--	--	--	--	--	
05/09/01	36.87	10.62	0.00	26.25	-0.46	--	695	ND	ND	ND	ND	ND	--	
08/24/01	36.87	11.97	0.00	24.90	-1.35	--	--	--	--	--	--	--	--	Sampled semi-annually
11/16/01	36.87	12.27	0.00	24.60	--	--	1,000	ND<2.0	ND<2.0	ND<2.0	ND<2.0	ND<20	--	
02/21/02	36.87	10.03	0.00	26.84	2.24	--	--	--	--	--	--	--	--	
05/10/02	36.87	10.63	0.00	26.24	-0.60	--	400	ND<0.50	0.78	ND<0.50	ND<0.50	ND<5.0	--	
08/26/02	36.87	11.80	0.00	25.07	-1.17	--	--	--	--	--	--	--	--	Sampled semi-annually
11/07/02	36.87	11.97	0.00	24.90	-0.17	200	--	ND<0.50	ND<0.50	ND<0.50	ND<1.0	--	5.0	
02/14/03	36.87	9.97	0.00	26.90	2.00	--	--	--	--	--	--	--	--	Sampled semi-annually
05/12/03	36.87	9.58	0.00	27.29	0.39	730	--	ND<0.50	ND<0.50	ND<0.50	ND<1.0	--	ND<2.0	
08/11/03	36.87	11.33	0.00	25.54	-1.75	--	--	--	--	--	--	--	--	Monitored Only
11/13/03	36.87	--	--	--	--	--	--	--	--	--	--	--	--	Covered with asphalt
02/17/04	36.87	--	--	--	--	--	--	--	--	--	--	--	--	Covered with asphalt
05/20/04	36.87	--	--	--	--	--	--	--	--	--	--	--	--	Unable to locate
08/25/04	36.87	--	--	--	--	--	--	--	--	--	--	--	--	Unable to locate
MW-9 (Screen Interval in feet: 8.0-19.0)														
05/19/92	--	--	--	--	--	--	8100	11	ND	25	5.8	--	--	
08/20/92	--	--	--	--	--	--	3800	37	ND	ND	ND	--	--	
09/16/92	36.92	13.90	0.00	23.02	--	--	--	--	--	--	--	--	--	
10/12/92	36.92	14.28	0.00	22.64	-0.38	--	--	--	--	--	--	--	--	
11/10/92	36.92	14.22	0.00	22.70	0.06	--	4200	ND	ND	21	23	--	--	
12/10/92	36.92	13.40	0.00	23.52	0.82	--	--	--	--	--	--	--	--	
01/15/93	36.92	10.24	0.00	26.68	3.16	--	--	--	--	--	--	--	--	
02/20/93	36.92	9.22	0.00	27.70	1.02	--	2300	47	ND	32	ND	--	--	

Table 2
HISTORIC FLUID LEVELS AND SELECTED ANALYTICAL RESULTS
May 1991 Through August 2004
76 Station 3292

Date Sampled	TOC Elevation (feet)	Depth to Water (feet)	LPH Thickness (feet)	Ground-water Elevation (feet)	Change in Elevation (feet)	TPPH 8260B (µg/l)	TPH-G (µg/l)	Benzene (µg/l)	Toluene (µg/l)	Ethyl-benzene (µg/l)	Total Xylenes (µg/l)	MTBE 8021B (µg/l)	MTBE 8260B (µg/l)	Comments
MW-9 continued														
03/18/93	36.92	9.55	0.00	27.37	-0.33	--	--	--	--	--	--	--	--	
04/20/93	36.92	9.62	0.00	27.30	-0.07	--	--	--	--	--	--	--	--	
05/21/93	36.92	10.16	0.00	26.76	-0.54	--	3200	32	ND	8.1	ND	--	--	
06/22/93	36.92	10.62	0.00	26.30	-0.46	--	--	--	--	--	--	--	--	
07/23/93	36.92	11.07	0.00	25.85	-0.45	--	--	--	--	--	--	--	--	
08/23/93	36.92	11.54	0.00	25.38	-0.47	--	3000	29	ND	ND	ND	--	--	
09/24/93	36.29	11.18	0.00	25.11	-0.27	--	--	--	--	--	--	--	--	
11/23/93	36.29	11.80	0.00	24.49	-0.62	--	2500	23	2.1	ND	ND	--	--	
02/24/94	36.29	9.74	0.00	26.55	2.06	--	2900	35	ND	ND	ND	--	--	
05/25/94	36.29	10.48	0.00	25.81	-0.74	--	ND	ND	ND	ND	ND	--	--	
08/23/94	36.29	11.99	0.00	24.30	-1.51	--	2800	28	32	ND	ND	--	--	
11/23/94	36.29	11.31	0.00	24.98	0.68	--	2000	24	2.2	2.2	2.5	--	--	
02/03/95	36.29	8.45	0.00	27.84	2.86	--	2100	26	2.5	ND	ND	--	--	
05/10/95	36.29	8.70	0.00	27.59	-0.25	--	1700	0.81	2.2	1	1.4	--	--	
08/02/95	36.29	9.75	0.00	26.54	-1.05	--	1900	26	6.6	ND	3.9	--	--	
11/02/95	36.29	11.16	0.00	25.13	-1.41	--	1600	ND	1.3	ND	ND	11	--	
02/08/96	36.29	8.15	0.00	28.14	--	--	1900	ND	ND	ND	ND	ND	--	
05/08/96	36.29	8.75	0.00	27.54	--	--	1700	1.9	22	1.7	2.7	ND	--	
08/09/96	36.29	9.84	0.00	26.45	-1.09	--	200	ND	4.5	ND	0.58	ND	--	
11/07/96	36.29	11.10	0.00	25.19	-1.26	--	920	24	ND	ND	ND	ND	--	
02/10/97	36.29	8.15	0.00	28.14	2.95	--	580	14	2.4	ND	ND	16	--	
05/07/97	36.29	9.45	0.00	26.84	-1.30	--	810	11	3.9	1.7	9.9	13	--	
08/05/97	36.29	10.70	0.00	25.59	-1.25	--	850	21	ND	ND	ND	33	--	
11/04/97	36.29	11.05	0.00	25.24	-0.35	--	730	11	ND	5.1	11	ND	--	

Table 2
HISTORIC FLUID LEVELS AND SELECTED ANALYTICAL RESULTS
May 1991 Through August 2004
76 Station 3292

Date Sampled	TOC Elevation (feet)	Depth to Water (feet)	LPH Thickness (feet)	Ground-water Elevation (feet)	Change in Elevation (feet)	TPPH 8260B (µg/l)	TPH-G (µg/l)	Benzene (µg/l)	Toluene (µg/l)	Ethylbenzene (µg/l)	Total Xylenes (µg/l)	MTBE 8021B (µg/l)	MTBE 8260B (µg/l)	Comments
MW-9 continued														
02/12/98	36.29	6.60	0.00	29.69	4.45	--	820	23	3.2	ND	ND	18	--	
05/15/98	36.27	8.01	0.00	28.26	-1.43	--	390	5.5	1.2	ND	13	13	--	
08/12/98	36.27	9.18	0.00	27.09	-1.17	--	780	14	ND	0.52	ND	12	--	
11/12/98	36.27	9.91	0.00	26.36	-0.73	--	180	6.3	ND	ND	0.62	8.1	--	
03/01/99	36.27	8.34	0.00	27.93	1.57	--	790	24	ND	ND	1.7	32	--	
05/12/99	36.27	9.04	0.00	27.23	-0.70	--	930	13	2.2	1.2	1.5	10	--	
08/11/99	36.27	10.25	0.00	26.02	-1.21	--	1120	19.7	ND	ND	ND	ND	--	
11/04/99	36.27	11.10	0.00	25.17	-0.85	--	756	14.2	1.94	ND	ND	22.8	--	
02/29/00	36.27	8.12	0.00	28.15	2.98	--	955	22.9	ND	ND	ND	ND	--	
05/08/00	36.27	9.09	0.00	27.18	-0.97	--	895	ND	ND	ND	ND	ND	--	
08/08/00	36.27	10.08	0.00	26.19	-0.99	--	630	18.2	ND	ND	ND	ND	--	
11/06/00	36.27	10.52	0.00	25.75	-0.44	--	712	ND	ND	ND	ND	ND	--	
02/07/01	36.27	9.78	0.00	26.49	0.74	--	750	ND	ND	ND	ND	66	--	
05/09/01	36.27	9.98	0.00	26.29	-0.20	--	704	ND	ND	ND	ND	ND	--	
08/24/01	36.27	11.34	0.00	24.93	-1.36	--	770	ND<1.2	ND<1.2	ND<1.2	ND<1.2	ND<12	--	
11/16/01	36.27	11.63	0.00	24.64	--	--	540	ND<1.0	ND<1.0	ND<1.0	ND<1.0	ND<10	--	
02/21/02	36.27	9.35	0.00	26.92	2.28	--	380	ND<0.50	ND<0.50	ND<0.50	ND<0.50	ND<5.0	--	
05/10/02	36.27	10.00	0.00	26.27	-0.65	--	300	ND<0.50	0.67	ND<0.50	ND<0.50	ND<5.0	--	
08/26/02	36.27	11.17	0.00	25.10	-1.17	680	--	ND<0.50	ND<0.50	ND<0.50	ND<1.0	--	ND<2.0	
11/07/02	36.27	11.56	0.00	24.71	-0.39	250	--	ND<0.50	ND<0.50	ND<0.50	ND<1.0	--	ND<2.0	
02/14/03	36.27	9.41	0.00	26.86	2.15	460	--	ND<0.50	ND<0.50	ND<0.50	ND<1.0	--	ND<2.0	
05/12/03	36.27	9.22	0.00	27.05	0.19	720	--	ND<0.50	ND<0.50	ND<0.50	ND<1.0	--	ND<2.0	
08/11/03	36.27	11.18	0.00	25.09	-1.96	170	--	ND<0.50	ND<0.50	ND<0.50	ND<1.0	--	ND<2.0	
11/13/03	36.27	11.41	0.00	24.86	-0.23	400	--	ND<0.50	ND<0.50	ND<0.50	ND<1.0	--	ND<2.0	

Table 2
HISTORIC FLUID LEVELS AND SELECTED ANALYTICAL RESULTS
May 1991 Through August 2004
76 Station 3292

Date Sampled	TOC Elevation (feet)	Depth to Water (feet)	LPH Thickness (feet)	Ground-water Elevation (feet)	Change in Elevation (feet)	TPPH 8260B (µg/l)	TPH-G (µg/l)	Benzene (µg/l)	Toluene (µg/l)	Ethylbenzene (µg/l)	Total Xylenes (µg/l)	MTBE 8021B (µg/l)	MTBE 8260B (µg/l)	Comments
MW-9 continued														
02/17/04	36.27	9.89	0.00	26.38	1.52	600	--	ND<0.50	ND<0.50	ND<0.50	ND<1.0	--	ND<2.0	
05/20/04	36.27	11.22	0.00	25.05	-1.33	590	--	ND<0.50	ND<0.50	ND<0.50	ND<1.0	--	ND<0.50	
08/25/04	36.27	11.49	0.00	24.78	-0.27	240	--	ND<0.50	ND<0.50	ND<0.50	ND<1.0	--	ND<0.50	
MW-10 (Screen Interval in feet: 8.0-20.0)														
08/20/92	--	--	--	--	--	--	15000	230	ND	1000	350	--	--	
09/16/92	36.26	13.28	0.00	22.98	--	--	--	--	--	--	--	--	--	
10/12/92	36.26	13.67	0.00	22.59	-0.39	--	--	--	--	--	--	--	--	
11/10/92	36.26	13.59	0.00	22.67	0.08	--	15000	300	42	3500	330	--	--	
12/10/92	36.26	12.53	0.00	23.73	1.06	--	--	--	--	--	--	--	--	
01/15/93	36.26	9.60	0.00	26.66	2.93	--	--	--	--	--	--	--	--	
02/20/93	36.26	8.57	0.00	27.69	1.03	--	17000	74	ND	1000	620	--	--	
03/18/93	36.26	9.03	0.00	27.23	-0.46	--	--	--	--	--	--	--	--	
04/20/93	36.26	9.09	0.00	27.17	-0.06	--	--	--	--	--	--	--	--	
05/21/93	36.26	9.63	0.00	26.63	-0.54	--	23000	250	ND	3000	240	--	--	
06/22/93	36.26	10.12	0.00	26.14	-0.49	--	--	--	--	--	--	--	--	
07/23/93	36.26	10.54	0.00	25.72	-0.42	--	--	--	--	--	--	--	--	
08/23/93	36.26	10.99	0.00	25.27	-0.45	--	20000	230	13	3200	140	--	--	
09/24/93	36.04	11.17	0.00	24.87	-0.40	--	--	--	--	--	--	--	--	
11/23/93	36.04	11.67	0.00	24.37	-0.50	--	18000	300	10	2800	110	--	--	
02/24/94	36.04	9.57	0.00	26.47	2.10	--	15000	330	19	2000	83	--	--	
05/25/94	36.04	10.32	0.00	25.72	-0.75	--	14000	240	ND	230	62	--	--	
08/23/94	36.04	11.81	0.00	24.23	-1.49	--	16000	250	41	1800	74	--	--	
11/23/94	36.04	11.10	0.00	24.94	0.71	--	16000	260	ND	1600	49	--	--	
02/03/95	36.04	8.32	0.00	27.72	2.78	--	17000	310	ND	1500	93	--	--	

Table 2
HISTORIC FLUID LEVELS AND SELECTED ANALYTICAL RESULTS
May 1991 Through August 2004
76 Station 3292

Date Sampled	TOC Elevation (feet)	Depth to Water (feet)	LPH Thickness (feet)	Ground- water Elevation (feet)	Change in Elevation (feet)	TPPH 8260B (µg/l)	TPH-G (µg/l)	Benzene (µg/l)	Toluene (µg/l)	Ethyl- benzene (µg/l)	Total Xylenes (µg/l)	MTBE 8021B (µg/l)	MTBE 8260B (µg/l)	Comments
MW-10	continued													
05/10/95	36.04	8.70	0.00	27.34	-0.38	--	12000	260	16	1200	54	--	--	
08/02/95	36.04	9.55	0.00	26.49	-0.85	--	8900	240	ND	780	40	--	--	
11/02/95	36.04	11.03	0.00	25.01	-1.48	--	9300	190	ND	470	1.7	110	--	
02/08/96	36.04	8.05	0.00	27.99	--	--	9700	170	ND	440	ND	ND	--	
05/08/96	36.04	8.70	0.00	27.34	--	--	7100	100	ND	240	ND	43	--	
08/09/96	36.04	9.76	0.00	26.28	-1.06	--	4400	59	7.5	110	6.5	73	--	
11/07/96	36.04	10.92	0.00	25.12	-1.16	--	6300	65	ND	110	ND	130	--	
02/10/97	36.04	8.10	0.00	27.94	2.82	--	6800	91	ND	100	ND	210	--	
05/07/97	36.04	9.28	0.00	26.76	-1.18	--	4800	76	ND	50	ND	160	--	
08/05/97	36.04	10.51	0.00	25.53	-1.23	--	4200	52	ND	40	ND	81	--	
11/04/97	36.04	11.02	0.00	25.02	-0.51	--	4500	49	ND	63	ND	84	--	
02/12/98	36.04	6.85	0.00	29.19	4.17	--	6200	98	ND	91	ND	420	--	
05/15/98	36.02	8.05	0.00	27.97	-1.22	--	7200	84	ND	84	ND	260	--	
08/12/98	36.02	9.27	0.00	26.75	-1.22	--	7500	6.9	11	47	ND	130	--	
11/12/98	36.02	10.03	0.00	25.99	-0.76	--	4200	23	ND	24	ND	130	--	
03/01/99	36.02	8.56	0.00	27.46	1.47	--	5900	37	ND	50	26	300	--	
05/12/99	36.02	8.92	0.00	27.10	-0.36	--	7400	37	ND	32	ND	170	--	
08/11/99	36.02	10.10	0.00	25.92	-1.18	--	5060	38.1	ND	12.9	ND	75.5	--	
11/04/99	36.02	11.03	0.00	24.99	-0.93	--	6190	76.7	8.01	13.4	ND	234	--	
02/29/00	36.02	9.67	0.00	26.35	1.36	--	7120	27.8	ND	24.7	ND	208	--	
05/08/00	36.02	10.54	0.00	25.48	-0.87	--	5830	51.7	10.6	24.7	24.8	142	--	
08/08/00	36.02	10.92	0.00	25.10	-0.38	--	5010	50.6	ND	13.9	ND	113	--	
11/06/00	36.02	11.34	0.00	24.68	-0.42	--	6260	47.9	ND	12.5	ND	118	--	
02/07/01	36.02	10.75	0.00	25.27	0.59	--	4800	56	10	ND	ND	780	--	

Table 2
HISTORIC FLUID LEVELS AND SELECTED ANALYTICAL RESULTS
May 1991 Through August 2004
76 Station 3292

Date Sampled	TOC Elevation (feet)	Depth to Water (feet)	LPH Thickness (feet)	Ground-water Elevation (feet)	Change in Elevation (feet)	TPPH 8260B (µg/l)	TPH-G (µg/l)	Benzene (µg/l)	Toluene (µg/l)	Ethyl-benzene (µg/l)	Total Xylenes (µg/l)	MTBE 8021B (µg/l)	MTBE 8260B (µg/l)	Comments
MW-10 continued														
05/09/01	36.02	9.84	0.00	26.18	0.91	--	6810	52.4	ND	ND	ND	161	--	
08/24/01	36.02	11.16	0.00	24.86	-1.32	--	5,600	56	ND<10	ND<10	ND<10	ND<100	--	
11/16/01	36.02	11.38	0.00	24.64	--	--	5,600	49	ND<10	ND<10	ND<10	190	--	
02/21/02	36.02	9.20	0.00	26.82	2.18	--	5,000	38	ND<5.0	8.5	ND<5.0	140	--	
05/10/02	36.02	9.87	0.00	26.15	-0.67	--	5,300	57	6.3	8.2	ND<5.0	ND<50	--	
08/26/02	36.02	11.02	0.00	25.00	-1.15	7,000	--	ND<5.0	ND<5.0	5.4	ND<10	--	ND<20	
11/07/02	36.02	11.32	0.00	24.70	-0.30	3,500	--	ND<2.5	ND<2.5	ND<2.5	ND<5.0	--	ND<10	
02/14/03	36.02	9.36	0.00	26.66	1.96	5,200	--	ND<5.0	ND<5.0	ND<5.0	ND<10	--	ND<20	
05/12/03	36.02	9.12	0.00	26.90	0.24	4,300	--	2.6	0.56	2.9	ND<1.0	--	4.8	
08/11/03	36.02	11.25	0.00	24.77	-2.13	3100	--	1.9	ND<0.50	1.0	1.0	--	4.0	
11/13/03	36.02	11.20	0.00	24.82	0.05	7300	--	ND<25	ND<25	ND<25	ND<50	--	ND<100	
02/17/04	36.02	10.95	0.00	25.07	0.25	7100	--	4.1	ND<2.5	3.8	ND<5.0	--	ND<10	
05/20/04	36.02	10.00	0.00	26.02	0.95	7300	--	3.0	ND<2.5	2.8	ND<5.0	--	ND<2.5	
08/25/04	36.02	11.24	0.00	24.78	-1.24	6900	--	2.7	ND<2.5	ND<2.5	ND<5.0	--	ND<2.5	
MW-11 (Screen Interval in feet: 7.0-19.0)														
08/20/92	--	--	--	--	--	--	4600	62	ND	ND	54	--	--	
09/16/92	35.83	12.93	0.00	22.90	--	--	--	--	--	--	--	--	--	
10/12/92	35.83	13.30	0.00	22.53	-0.37	--	--	--	--	--	--	--	--	
11/10/92	35.83	13.20	0.00	22.63	0.10	--	5800	130	ND	260	42	--	--	
12/10/92	35.83	12.24	0.00	23.59	0.96	--	--	--	--	--	--	--	--	
01/15/93	35.83	9.23	0.00	26.60	3.01	--	--	--	--	--	--	--	--	
02/20/93	35.83	8.20	0.00	27.63	1.03	--	18000	76	ND	1000	630	--	--	
03/18/93	35.83	8.77	0.00	27.06	-0.57	--	--	--	--	--	--	--	--	
04/20/93	35.83	8.86	0.00	26.97	-0.09	--	--	--	--	--	--	--	--	

Table 2
HISTORIC FLUID LEVELS AND SELECTED ANALYTICAL RESULTS
May 1991 Through August 2004
76 Station 3292

Date Sampled	TOC Elevation (feet)	Depth to Water (feet)	LPH Thickness (feet)	Ground-water Elevation (feet)	Change in Elevation (feet)	TPPH 8260B (µg/l)	TPH-G (µg/l)	Benzene (µg/l)	Toluene (µg/l)	Ethylbenzene (µg/l)	Total Xylenes (µg/l)	MTBE 8021B (µg/l)	MTBE 8260B (µg/l)	Comments
MW-11 continued														
05/21/93	35.83	9.40	0.00	26.43	-0.54	--	7100	64	ND	340	120	--	--	
06/22/93	35.83	9.87	0.00	25.96	-0.47	--	--	--	--	--	--	--	--	
07/23/93	35.83	10.29	0.00	25.54	-0.42	--	--	--	--	--	--	--	--	
08/23/93	35.83	10.73	0.00	25.10	-0.44	--	5400	68	ND	230	43	--	--	
09/24/93	35.50	10.83	0.00	24.67	-0.43	--	--	--	--	--	--	--	--	
11/23/93	35.50	11.28	0.00	24.22	-0.45	--	3400	105	ND	120	43	--	--	
02/24/94	35.50	9.20	0.00	26.30	2.08	--	4600	170	ND	140	36	--	--	
05/25/94	35.50	9.94	0.00	25.56	-0.74	--	1400	49	ND	26	ND	--	--	
08/23/94	35.50	11.39	0.00	24.11	-1.45	--	7300	250	13	150	42	--	--	
11/23/94	35.50	10.67	0.00	24.83	0.72	--	5800	250	10	120	22	--	--	
02/03/95	35.50	8.02	0.00	27.48	2.65	--	4400	110	ND	150	37	--	--	
05/10/95	35.50	8.36	0.00	27.14	-0.34	--	4200	120	ND	170	38	--	--	
08/02/95	35.50	9.31	0.00	26.19	-0.95	--	4200	110	ND	110	22	--	--	
11/02/95	35.50	10.85	0.00	24.65	-1.54	--	6100	150	ND	78	6.8	6200	--	
02/08/96	35.50	7.76	0.00	27.74	--	--	--	--	--	--	--	--	--	
02/14/96	35.50	8.18	0.00	27.32	-0.42	--	3100	60	ND	98	ND	4000	--	
05/08/96	35.50	8.50	0.00	27.00	-0.32	--	3500	120	ND	160	ND	6400	--	
08/09/96	35.50	9.46	0.00	26.04	-0.96	--	1100	42	ND	15	ND	4300	--	
11/07/96	35.50	10.58	0.00	24.92	-1.12	--	2900	57	ND	13	ND	3400	--	
02/10/97	35.50	7.88	0.00	27.62	2.70	--	600	9.5	ND	ND	ND	3100	--	
05/07/97	35.50	9.07	0.00	26.43	-1.19	--	1900	45	ND	31	ND	2400	--	
08/05/97	35.50	10.23	0.00	25.27	-1.16	--	2100	35	ND	24	ND	1800	--	
11/04/97	35.50	10.51	0.00	24.99	-0.28	--	98	1.6	ND	ND	ND	ND	--	
02/12/98	35.50	6.59	0.00	28.91	3.92	--	670	12	ND	ND	ND	1400	--	

Table 2
HISTORIC FLUID LEVELS AND SELECTED ANALYTICAL RESULTS
May 1991 Through August 2004
76 Station 3292

Date Sampled	TOC Elevation (feet)	Depth to Water (feet)	LPH Thickness (feet)	Ground-water Elevation (feet)	Change in Elevation (feet)	TPPH 8260B (µg/l)	TPH-G (µg/l)	Benzene (µg/l)	Toluene (µg/l)	Ethyl-benzene (µg/l)	Total Xylenes (µg/l)	MTBE 8021B (µg/l)	MTBE 8260B (µg/l)	Comments
MW-11 continued														
05/15/98	35.50	7.73	0.00	27.77	-1.14	--	1200	7.9	ND	30	ND	1600	--	
08/12/98	35.50	8.85	0.00	26.65	-1.12	--	1600	ND	ND	ND	ND	2000	--	
11/12/98	35.50	9.52	0.00	25.98	-0.67	--	1700	9.3	ND	ND	ND	1700	--	
03/01/99	35.50	8.00	0.00	27.50	1.52	--	530	4.9	ND	ND	ND	870	--	
05/12/99	35.50	8.64	0.00	26.86	-0.64	--	900	6.6	ND	ND	ND	840	--	
08/11/99	35.50	9.92	0.00	25.58	-1.28	--	1660	5.52	ND	ND	ND	764	--	
11/04/99	35.50	10.88	0.00	24.62	-0.96	--	2600	8.71	ND	2.76	ND	1490	--	
02/29/00	35.50	7.56	0.00	27.94	3.32	--	420	ND	ND	ND	ND	1010	--	
05/08/00	35.50	8.50	0.00	27.00	-0.94	--	513	3.56	ND	1.11	ND	1,320	--	
08/08/00	35.50	9.39	0.00	26.11	-0.89	--	960	10.0	1.28	ND	ND	1,600	--	
11/06/00	35.50	9.81	0.00	25.69	-0.42	--	3000	17.7	ND	ND	ND	1280	1360	
02/07/01	35.50	9.16	0.00	26.34	0.65	--	1600	ND	ND	ND	ND	590	--	
05/09/01	35.50	9.51	0.00	25.99	-0.35	--	1010	11.4	ND	1.24	ND	586	--	
08/29/01	35.50	10.78	0.00	24.72	--	--	3,100	23	ND<5.0	ND<5.0	ND<5.0	840	870	
11/16/01	35.50	10.95	0.00	24.55	-0.17	--	1,000	9.2	ND<2.0	ND<2.0	ND<2.0	600	--	
02/21/02	35.50	8.85	0.00	26.65	2.10	--	1,100	7.4	ND<2.5	ND<2.5	ND<2.5	270	--	
05/10/02	35.50	9.51	0.00	25.99	-0.66	--	910	7.4	1.4	2.8	ND<12	330	270	
08/26/02	35.50	10.62	0.00	24.88	-1.11	1900	--	ND<0.50	ND<0.50	0.87	ND<1.0	--	170	
11/07/02	35.50	10.77	0.00	24.73	-0.15	550	--	ND<2.5	ND<2.5	ND<2.5	ND<5.0	--	330	
02/14/03	35.50	8.97	0.00	26.53	1.80	2600	--	1.8	0.51	1.7	ND<1.0	--	ND<2.0	
05/12/03	35.50	8.90	0.00	26.60	0.07	ND<250	--	ND<2.5	ND<2.5	ND<2.5	ND<5.0	--	290	
08/11/03	35.50	11.04	0.00	24.46	-2.14	930	--	ND<2.5	ND<2.5	ND<2.5	ND<5.0	--	320	
11/13/03	35.50	10.79	0.00	24.71	0.25	1300	--	ND<2.5	ND<2.5	5.0	ND<5.0	--	300	
02/17/04	35.50	9.19	0.00	26.31	1.60	830	--	ND<2.5	ND<2.5	3.8	ND<5.0	--	170	

Table 2
HISTORIC FLUID LEVELS AND SELECTED ANALYTICAL RESULTS
May 1991 Through August 2004
76 Station 3292

Date Sampled	TOC Elevation (feet)	Depth to Water (feet)	LPH Thickness (feet)	Ground- water Elevation (feet)	Change in Elevation (feet)	TPPH 8260B (µg/l)	TPH-G (µg/l)	Benzene (µg/l)	Toluene (µg/l)	Ethyl- benzene (µg/l)	Total Xylenes (µg/l)	MTBE 8021B (µg/l)	MTBE 8260B (µg/l)	Comments
MW-11 continued														
05/20/04	35.50	9.81	0.00	25.69	-0.62	930	--	ND<2.5	ND<2.5	ND<2.5	ND<5.0	--	230	
08/25/04	35.50	10.90	0.00	24.60	-1.09	1100	--	ND<1.0	ND<1.0	2.1	ND<2.0	--	210	

Table 3
ADDITIONAL ANALYTICAL RESULTS
76 Station 3292

Date Sampled	EDC (µg/l)	1,2-DCB (µg/l)	EDB (µg/l)	Pre-Purge DO (mg/l)	Post Purge DO (mg/l)	TAME 8260B (µg/l)	TBA 8260B (µg/l)	DIPE 8260B (µg/l)	ETBE 8260B (µg/l)	Ethanol 8015B (mg/l)	Ethanol 8260B (µg/l)
MW-2(SP)											
11/07/96	--	--	--	2.85	2.8	--	--	--	--	--	--
02/10/97	--	--	--	--	2.73	--	--	--	--	--	--
08/05/97	--	--	--	--	3.99	--	--	--	--	--	--
11/04/97	--	--	--	--	3.06	--	--	--	--	--	--
02/12/98	--	--	--	3.11	--	--	--	--	--	--	--
05/15/98	--	--	--	3.97	--	--	--	--	--	--	--
08/12/98	--	--	--	3.62	--	--	--	--	--	--	--
11/12/98	--	--	--	4.19	--	--	--	--	--	--	--
03/01/99	--	--	--	4.56	--	--	--	--	--	--	--
05/12/99	--	--	--	3.92	--	--	--	--	--	--	--
08/11/99	--	--	--	4.19	--	--	--	--	--	--	--
11/04/99	--	--	--	3.85	--	--	--	--	--	--	--
02/29/00	--	--	--	3.21	--	--	--	--	--	--	--
05/08/00	ND	--	ND	3.96	--	ND	ND	ND	ND	ND	--
08/08/00	--	--	--	3.55	--	--	--	--	--	--	--
11/06/00	--	--	--	4.11	--	--	--	--	--	--	--
02/07/01	--	--	--	3.8	--	--	--	--	--	--	--
05/09/01	--	--	--	3.95	--	--	--	--	--	--	--
08/24/01	--	--	--	3.81	--	--	--	--	--	--	--
11/16/01	--	--	--	4.05	--	--	--	--	--	--	--
02/21/02	--	--	--	3.7	--	--	--	--	--	--	--
05/10/02	--	--	--	0.7	--	--	--	--	--	--	--
08/26/02	--	--	--	1.1	--	--	--	--	--	--	--
11/07/02	ND<2.0	--	ND<2.0	1.21	--	ND<2.0	ND<100	ND<2.0	ND<2.0	ND<500	--
02/14/03	--	--	--	1.35	--	--	--	--	--	--	--
05/12/03	--	--	--	2.62	--	--	--	--	--	--	--

Table 3
ADDITIONAL ANALYTICAL RESULTS
76 Station 3292

Date Sampled	EDC (µg/l)	1,2-DCB (µg/l)	EDB (µg/l)	Pre-Purge DO (mg/l)	Post Purge DO (mg/l)	TAME 8260B (µg/l)	TBA 8260B (µg/l)	DIPE 8260B (µg/l)	ETBE 8260B (µg/l)	Ethanol 8015B (mg/l)	Ethanol 8260B (µg/l)
MW-2(SP)	continued										
05/20/04	--	--	--	--	--	--	--	--	--	--	ND<50
08/25/04	--	--	--	0.61	--	--	--	--	--	--	--
MW-3(SP)											
11/07/96	--	--	--	2.41	2.4	--	--	--	--	--	--
02/10/97	--	--	--	--	2.55	--	--	--	--	--	--
08/05/97	--	--	--	--	3.74	--	--	--	--	--	--
11/04/97	--	--	--	--	2.95	--	--	--	--	--	--
02/12/98	--	--	--	3.17	--	--	--	--	--	--	--
05/15/98	--	--	--	4.06	--	--	--	--	--	--	--
08/12/98	--	--	--	3.98	--	--	--	--	--	--	--
11/12/98	--	--	--	3.39	--	--	--	--	--	--	--
03/01/99	--	--	--	3.08	--	--	--	--	--	--	--
05/12/99	--	--	--	2.77	--	--	--	--	--	--	--
08/11/99	--	--	--	2.84	--	--	--	--	--	--	--
11/04/99	--	--	--	2.43	--	--	--	--	--	--	--
02/29/00	--	--	--	2.72	--	--	--	--	--	--	--
05/08/00	ND	--	ND	2.22	--	ND	ND	ND	ND	ND	--
08/08/00	--	--	--	2.76	--	--	--	--	--	--	--
11/06/00	--	--	--	2.59	--	--	--	--	--	--	--
02/07/01	--	--	--	2.61	--	--	--	--	--	--	--
05/09/01	--	--	--	2.36	--	--	--	--	--	--	--
08/24/01	--	--	--	1.98	--	--	--	--	--	--	--
11/16/01	--	--	--	2.29	--	--	--	--	--	--	--
02/21/02	--	--	--	2.1	--	--	--	--	--	--	--
05/10/02	--	--	--	0.6	--	--	--	--	--	--	--
08/26/02	--	--	--	0.8	--	--	--	--	--	--	--

Table 3
ADDITIONAL ANALYTICAL RESULTS
76 Station 3292

Date Sampled	EDC (µg/l)	1,2-DCB (µg/l)	EDB (µg/l)	Pre-Purge DO (mg/l)	Post Purge DO (mg/l)	TAME 8260B (µg/l)	TBA 8260B (µg/l)	DIPE 8260B (µg/l)	ETBE 8260B (µg/l)	Ethanol 8015B (mg/l)	Ethanol 8260B (µg/l)
MW-3(SP) continued											
11/07/02	ND<20	--	ND<20	1.1	--	ND<20	ND<1,000	ND<20	ND<20	ND<5,000	--
02/14/03	--	--	--	0.96	--	--	--	--	--	--	--
05/12/03	--	--	--	1.55	--	--	--	--	--	--	--
05/20/04	--	--	--	--	--	--	--	--	--	--	ND<50
08/25/04	--	--	--	0.58	--	--	--	--	--	--	--
MW-1											
11/02/95	--	--	--	2.83	--	--	--	--	--	--	--
02/08/96	--	--	--	2.58	--	--	--	--	--	--	--
05/08/96	--	--	--	--	1.92	--	--	--	--	--	--
08/09/96	--	--	--	2.14	--	--	--	--	--	--	--
11/07/96	--	--	--	2.11	2.18	--	--	--	--	--	--
02/10/97	--	--	--	--	2.05	--	--	--	--	--	--
05/07/97	--	--	--	--	1.88	--	--	--	--	--	--
08/05/97	--	--	--	--	2.67	--	--	--	--	--	--
02/12/98	--	--	--	2.38	--	--	--	--	--	--	--
05/15/98	--	--	--	2.12	--	--	--	--	--	--	--
08/12/98	--	--	--	1.77	--	--	--	--	--	--	--
11/12/98	--	--	--	1.55	--	--	--	--	--	--	--
03/01/99	--	--	--	1.77	--	--	--	--	--	--	--
05/12/99	--	--	--	1.86	--	--	--	--	--	--	--
08/11/99	--	--	--	1.93	--	--	--	--	--	--	--
11/04/99	--	--	--	2.1	--	--	--	--	--	--	--
02/29/00	--	--	--	2.88	--	--	--	--	--	--	--
05/08/00	ND	--	ND	3.11	--	ND	ND	ND	ND	ND	--
08/08/00	--	--	--	3.27	--	--	--	--	--	--	--
11/06/00	--	--	--	3.67	--	--	--	--	--	--	--

Table 3
ADDITIONAL ANALYTICAL RESULTS
76 Station 3292

Date Sampled	EDC (µg/l)	1,2-DCB (µg/l)	EDB (µg/l)	Pre-Purge DO (mg/l)	Post Purge DO (mg/l)	TAME 8260B (µg/l)	TBA 8260B (µg/l)	DIPE 8260B (µg/l)	ETBE 8260B (µg/l)	Ethanol 8015B (mg/l)	Ethanol 8260B (µg/l)
MW-1 continued											
02/07/01	--	--	--	3.62	--	--	--	--	--	--	--
05/09/01	ND	--	ND	3.29	--	ND	ND	ND	ND	ND	--
08/24/01	--	--	--	1.97	--	--	--	--	--	--	--
11/16/01	ND<5.0	--	ND<5.0	2.56	--	ND<5.0	380	ND<5.0	ND<5.0	ND<2,500	--
02/21/02	ND<2.5	--	ND<2.5	1.84	--	ND<2.5	ND<50	ND<2.5	ND<2.5	ND<1,200	--
05/10/02	--	--	--	0.7	--	--	--	--	--	--	--
08/26/02	--	--	--	0.9	--	--	--	--	--	--	--
11/07/02	ND<10	--	ND<10	1.84	--	ND<10	ND<500	ND<10	ND<10	ND<2,500	--
02/14/03	ND<10	--	ND<10	2.21	--	ND<10	ND<500	ND<10	ND<10	ND<2,500	--
05/12/03	--	--	--	2.01	--	--	--	--	--	--	--
08/11/03	--	--	--	--	--	--	--	--	--	--	ND<500
11/13/03	--	--	--	--	--	--	--	--	--	--	ND<5000
02/17/04	--	--	--	--	--	--	--	--	--	--	ND<2500
05/20/04	--	--	--	--	--	--	--	--	--	--	ND<500
08/25/04	--	--	--	0.25	--	--	--	--	--	--	ND<250
MW-2											
11/02/95	--	--	--	2.8	--	--	--	--	--	--	--
02/08/96	--	--	--	2.21	--	--	--	--	--	--	--
05/08/96	--	--	--	--	3.89	--	--	--	--	--	--
08/09/96	--	--	--	3.36	--	--	--	--	--	--	--
11/07/96	--	--	--	1.96	1.98	--	--	--	--	--	--
02/10/97	--	--	--	--	2.12	--	--	--	--	--	--
05/07/97	--	--	--	--	2.38	--	--	--	--	--	--
08/05/97	--	--	--	--	2.18	--	--	--	--	--	--
11/04/97	--	--	--	2.04	--	--	--	--	--	--	--
02/12/98	--	--	--	2.33	--	--	--	--	--	--	--

Table 3
ADDITIONAL ANALYTICAL RESULTS
76 Station 3292

Date Sampled	EDC (µg/l)	1,2-DCB (µg/l)	EDB (µg/l)	Pre-Purge DO (mg/l)	Post Purge DO (mg/l)	TAME 8260B (µg/l)	TBA 8260B (µg/l)	DIPE 8260B (µg/l)	ETBE 8260B (µg/l)	Ethanol 8015B (mg/l)	Ethanol 8260B (µg/l)
MW-2 continued											
05/15/98	--	--	--	2.5	--	--	--	--	--	--	--
08/12/98	--	--	--	1.9	--	--	--	--	--	--	--
11/12/98	--	--	--	1.82	--	--	--	--	--	--	--
03/01/99	--	--	--	2.32	--	--	--	--	--	--	--
05/12/99	--	--	--	1.98	--	--	--	--	--	--	--
08/11/99	--	--	--	1.9	--	--	--	--	--	--	--
11/04/99	--	--	--	2.41	--	--	--	--	--	--	--
02/29/00	--	--	--	2.14	--	--	--	--	--	--	--
05/08/00	--	--	--	2.57	--	--	--	--	--	--	--
08/08/00	--	--	--	1.94	--	--	--	--	--	--	--
11/06/00	--	--	--	2.49	--	--	--	--	--	--	--
02/07/01	--	--	--	2.66	--	--	--	--	--	--	--
05/09/01	--	--	--	2.11	--	--	--	--	--	--	--
08/24/01	--	--	--	2.34	--	--	--	--	--	--	--
11/16/01	--	--	--	1.9	--	--	--	--	--	--	--
02/21/02	--	--	--	0.8	--	--	--	--	--	--	--
05/10/02	--	--	--	1	--	--	--	--	--	--	--
08/26/02	--	--	--	1.13	--	--	--	--	--	--	--
11/07/02	ND<10	--	ND<10	1.27	--	ND<10	ND<500	ND<10	ND<10	ND<2,500	--
02/14/03	--	--	--	2.18	--	--	--	--	--	--	--
08/11/03	--	--	--	--	--	--	--	--	--	--	ND<500
11/13/03	--	--	--	--	--	--	--	--	--	--	ND<500
02/17/04	--	--	--	--	--	--	--	--	--	--	ND<500
05/20/04	--	--	--	--	--	--	--	--	--	--	ND<50
08/25/04	--	--	--	0.22	--	--	--	--	--	--	ND<50

MW-3

Table 3
ADDITIONAL ANALYTICAL RESULTS
76 Station 3292

Date Sampled	EDC (µg/l)	1,2-DCB (µg/l)	EDB (µg/l)	Pre-Purge DO (mg/l)	Post Purge DO (mg/l)	TAME 8260B (µg/l)	TBA 8260B (µg/l)	DIPE 8260B (µg/l)	ETBE 8260B (µg/l)	Ethanol 8015B (mg/l)	Ethanol 8260B (µg/l)
MW-3 continued											
11/02/95	--	--	--	4.98	--	--	--	--	--	--	--
02/08/96	--	--	--	2.78	--	--	--	--	--	--	--
05/08/96	--	--	--	--	3.73	--	--	--	--	--	--
08/09/96	--	--	--	3.29	--	--	--	--	--	--	--
11/07/96	--	--	--	3.15	3.98	--	--	--	--	--	--
02/10/97	--	--	--	--	3.59	--	--	--	--	--	--
08/05/97	--	--	--	--	2.86	--	--	--	--	--	--
11/04/97	--	--	--	--	2.95	--	--	--	--	--	--
02/12/98	--	--	--	3.12	--	--	--	--	--	--	--
05/15/98	--	--	--	3.97	--	--	--	--	--	--	--
08/12/98	--	--	--	4.21	--	--	--	--	--	--	--
11/12/98	--	--	--	4.56	--	--	--	--	--	--	--
03/01/99	--	--	--	5.19	--	--	--	--	--	--	--
05/12/99	--	--	--	3.87	--	--	--	--	--	--	--
08/11/99	--	--	--	4.1	--	--	--	--	--	--	--
11/04/99	--	--	--	4.41	--	--	--	--	--	--	--
08/25/04	--	--	--	0.38	--	--	--	--	--	--	--
MW-4											
11/02/95	--	--	--	7.91	--	--	--	--	--	--	--
02/08/96	--	--	--	2.66	--	--	--	--	--	--	--
08/09/96	--	--	--	2.92	--	--	--	--	--	--	--
11/07/96	--	--	--	4.32	4.38	--	--	--	--	--	--
02/10/97	--	--	--	--	3.87	--	--	--	--	--	--
05/07/97	--	--	--	--	5.12	--	--	--	--	--	--
08/05/97	--	--	--	--	3.98	--	--	--	--	--	--
02/12/98	--	--	--	4.88	--	--	--	--	--	--	--

Table 3
ADDITIONAL ANALYTICAL RESULTS
76 Station 3292

Date Sampled	EDC (µg/l)	1,2-DCB (µg/l)	EDB (µg/l)	Pre-Purge DO (mg/l)	Post Purge DO (mg/l)	TAME 8260B (µg/l)	TBA 8260B (µg/l)	DIPE 8260B (µg/l)	ETBE 8260B (µg/l)	Ethanol 8015B (mg/l)	Ethanol 8260B (µg/l)
MW-4 continued											
05/15/98	--	--	--	5.13	--	--	--	--	--	--	--
08/12/98	--	--	--	5.62	--	--	--	--	--	--	--
11/12/98	--	--	--	5.76	--	--	--	--	--	--	--
03/01/99	--	--	--	5.55	--	--	--	--	--	--	--
05/12/99	--	--	--	5.64	--	--	--	--	--	--	--
08/11/99	--	--	--	5.36	--	--	--	--	--	--	--
11/04/99	--	--	--	4.95	--	--	--	--	--	--	--
08/25/04	--	--	--	0.32	--	--	--	--	--	--	--
MW-5											
11/02/95	--	--	--	2.3	--	--	--	--	--	--	--
02/08/96	--	--	--	2.35	--	--	--	--	--	--	--
05/08/96	--	--	--	--	1.29	--	--	--	--	--	--
08/09/96	--	--	--	2.19	--	--	--	--	--	--	--
11/07/96	--	--	--	1.84	1.82	--	--	--	--	--	--
02/10/97	--	--	--	--	2.07	--	--	--	--	--	--
08/05/97	--	--	--	--	2.36	--	--	--	--	--	--
11/04/97	--	--	--	--	1.99	--	--	--	--	--	--
02/12/98	--	--	--	1.79	--	--	--	--	--	--	--
05/15/98	--	--	--	1.66	--	--	--	--	--	--	--
08/12/98	--	--	--	1.71	--	--	--	--	--	--	--
11/12/98	--	--	--	1.81	--	--	--	--	--	--	--
03/01/99	--	--	--	1.67	--	--	--	--	--	--	--
05/12/99	--	--	--	1.73	--	--	--	--	--	--	--
08/11/99	--	--	--	1.83	--	--	--	--	--	--	--
11/04/99	--	--	--	1.77	--	--	--	--	--	--	--
02/29/00	--	--	--	2.23	--	--	--	--	--	--	--

Table 3
ADDITIONAL ANALYTICAL RESULTS
76 Station 3292

Date Sampled	EDC (µg/l)	1,2-DCB (µg/l)	EDB (µg/l)	Pre-Purge DO (mg/l)	Post Purge DO (mg/l)	TAME 8260B (µg/l)	TBA 8260B (µg/l)	DIPE 8260B (µg/l)	ETBE 8260B (µg/l)	Ethanol 8015B (mg/l)	Ethanol 8260B (µg/l)
MW-5 continued											
05/08/00	--	--	--	2.58	--	--	--	--	--	--	--
08/08/00	--	--	--	2.19	--	--	--	--	--	--	--
11/06/00	--	--	--	1.85	--	--	--	--	--	--	--
02/07/01	--	--	--	2.36	--	--	--	--	--	--	--
05/09/01	--	--	--	2.18	--	--	--	--	--	--	--
08/24/01	--	--	--	1.28	--	--	--	--	--	--	--
11/16/01	--	--	--	1.89	--	--	--	--	--	--	--
02/21/02	--	--	--	1.45	--	--	--	--	--	--	--
05/10/02	--	--	--	0.5	--	--	--	--	--	--	--
08/26/02	--	--	--	0.6	--	--	--	--	--	--	--
11/07/02	ND<10	--	ND<10	1.04	--	ND<10	ND<500	ND<10	ND<10	ND<2,500	--
02/14/03	--	--	--	1.41	--	--	--	--	--	--	--
05/12/03	--	--	--	1.69	--	--	--	--	--	--	--
11/13/03	--	--	--	--	--	--	--	--	--	--	ND<20000
05/20/04	--	--	--	--	--	--	--	--	--	--	ND<2000
08/25/04	--	--	--	0.27	--	--	--	--	--	--	--
MW-6											
11/02/95	--	--	--	4.55	--	--	--	--	--	--	--
02/08/96	--	--	--	3.77	--	--	--	--	--	--	--
05/08/96	--	--	--	--	3.4	--	--	--	--	--	--
08/09/96	--	--	--	3.53	--	--	--	--	--	--	--
11/07/96	--	--	--	3.99	4.06	--	--	--	--	--	--
02/10/97	--	--	--	--	3.85	--	--	--	--	--	--
08/05/97	--	--	--	--	5.37	--	--	--	--	--	--
11/04/97	--	--	--	--	3.67	--	--	--	--	--	--
02/12/98	--	--	--	4.05	--	--	--	--	--	--	--

Table 3
ADDITIONAL ANALYTICAL RESULTS
76 Station 3292

Date Sampled	EDC	1,2-DCB	EDB	Pre-Purge DO	Post Purge DO	TAME 8260B	TBA 8260B	DIPE 8260B	ETBE 8260B	Ethanol 8015B	Ethanol 8260B
	(µg/l)	(µg/l)	(µg/l)	(mg/l)	(mg/l)	(µg/l)	(µg/l)	(µg/l)	(µg/l)	(mg/l)	(µg/l)
MW-6 continued											
05/15/98	--	--	--	5.28	--	--	--	--	--	--	--
08/12/98	--	--	--	4.96	--	--	--	--	--	--	--
11/12/98	--	--	--	5.36	--	--	--	--	--	--	--
03/01/99	--	--	--	4.97	--	--	--	--	--	--	--
05/12/99	--	--	--	5.47	--	--	--	--	--	--	--
08/11/99	--	--	--	5.19	--	--	--	--	--	--	--
11/04/99	--	--	--	5.38	--	--	--	--	--	--	--
08/25/04	--	--	--	0.43	--	--	--	--	--	--	--
MW-7											
11/02/95	--	--	--	2.67	--	--	--	--	--	--	--
02/08/96	--	--	--	--	2.2	--	--	--	--	--	--
05/08/96	--	--	--	2.37	--	--	--	--	--	--	--
08/09/96	--	--	--	2.22	2.28	--	--	--	--	--	--
11/07/96	--	--	--	--	2.33	--	--	--	--	--	--
08/05/97	--	--	--	--	2.69	--	--	--	--	--	--
11/04/97	--	--	--	--	2.82	--	--	--	--	--	--
02/12/98	--	--	--	3.24	--	--	--	--	--	--	--
05/15/98	--	--	--	2.95	--	--	--	--	--	--	--
08/12/98	--	--	--	3.19	--	--	--	--	--	--	--
11/12/98	--	--	--	2.04	--	--	--	--	--	--	--
03/01/99	--	--	--	2.64	--	--	--	--	--	--	--
05/12/99	--	--	--	3.05	--	--	--	--	--	--	--
08/11/99	--	--	--	2.69	--	--	--	--	--	--	--
11/04/99	--	--	--	2.47	--	--	--	--	--	--	--
02/29/00	--	--	--	2.31	--	--	--	--	--	--	--
05/08/00	--	--	--	2.16	--	--	--	--	--	--	--

Table 3
ADDITIONAL ANALYTICAL RESULTS
76 Station 3292

Date Sampled	EDC (µg/l)	1,2-DCB (µg/l)	EDB (µg/l)	Pre-Purge DO (mg/l)	Post Purge DO (mg/l)	TAME 8260B (µg/l)	TBA 8260B (µg/l)	DIPE 8260B (µg/l)	ETBE 8260B (µg/l)	Ethanol 8015B (mg/l)	Ethanol 8260B (µg/l)
MW-7 continued											
08/08/00	--	--	--	1.88	--	--	--	--	--	--	--
11/06/00	--	--	--	1.96	--	--	--	--	--	--	--
02/07/01	--	--	--	2.08	--	--	--	--	--	--	--
05/09/01	--	--	--	1.81	--	--	--	--	--	--	--
08/24/01	--	--	--	1.53	--	--	--	--	--	--	--
11/16/01	--	--	--	1.92	--	--	--	--	--	--	--
02/21/02	--	--	--	1.79	--	--	--	--	--	--	--
05/10/02	--	--	--	0.7	--	--	--	--	--	--	--
08/26/02	--	--	--	0.8	--	--	--	--	--	--	--
11/07/02	ND<2.0	--	ND<2.0	1.26	--	ND<2.0	ND<100	ND<2.0	ND<2.0	ND<500	--
02/14/03	--	--	--	1.16	--	--	--	--	--	--	--
05/12/03	--	--	--	1.84	--	--	--	--	--	--	--
11/13/03	--	--	--	--	--	--	--	--	--	--	ND<10000
05/20/04	--	--	--	--	--	--	--	--	--	--	ND<1000
08/25/04	--	--	--	0.49	--	--	--	--	--	--	--
MW-8											
02/08/96	--	--	--	3.85	--	--	--	--	--	--	--
05/08/96	--	--	--	--	2.09	--	--	--	--	--	--
08/09/96	--	--	--	2.56	--	--	--	--	--	--	--
11/07/96	--	--	--	1.67	1.84	--	--	--	--	--	--
02/10/97	--	--	--	--	2.1	--	--	--	--	--	--
08/05/97	--	--	--	--	3.04	--	--	--	--	--	--
11/04/97	--	--	--	--	2.11	--	--	--	--	--	--
02/12/98	--	--	--	1.98	--	--	--	--	--	--	--
05/15/98	--	--	--	2.44	--	--	--	--	--	--	--
08/12/98	--	--	--	2.83	--	--	--	--	--	--	--

Table 3
ADDITIONAL ANALYTICAL RESULTS
76 Station 3292

Date Sampled	EDC (µg/l)	1,2-DCB (µg/l)	EDB (µg/l)	Pre-Purge DO (mg/l)	Post Purge DO (mg/l)	TAME 8260B (µg/l)	TBA 8260B (µg/l)	DIPE 8260B (µg/l)	ETBE 8260B (µg/l)	Ethanol 8015B (mg/l)	Ethanol 8260B (µg/l)
MW-8 continued											
11/12/98	--	--	--	3.16	--	--	--	--	--	--	--
03/01/99	--	--	--	2.81	--	--	--	--	--	--	--
05/12/99	--	--	--	2.74	--	--	--	--	--	--	--
08/11/99	--	--	--	3.04	--	--	--	--	--	--	--
11/04/99	--	--	--	3.41	--	--	--	--	--	--	--
02/29/00	--	--	--	3.77	--	--	--	--	--	--	--
05/08/00	--	--	--	3.97	--	--	--	--	--	--	--
08/08/00	--	--	--	3.59	--	--	--	--	--	--	--
11/06/00	--	--	--	3.71	--	--	--	--	--	--	--
02/07/01	--	--	--	3.19	--	--	--	--	--	--	--
05/09/01	--	--	--	3.59	--	--	--	--	--	--	--
08/24/01	--	--	--	2.67	--	--	--	--	--	--	--
11/16/01	--	--	--	2.64	--	--	--	--	--	--	--
02/21/02	--	--	--	2.88	--	--	--	--	--	--	--
05/10/02	--	--	--	0.7	--	--	--	--	--	--	--
08/26/02	--	--	--	1	--	--	--	--	--	--	--
11/07/02	ND<2.0	--	ND<2.0	1.74	--	ND<2.0	ND<100	ND<2.0	ND<2.0	ND<500	--
02/14/03	--	--	--	1.88	--	--	--	--	--	--	--
05/12/03	--	--	--	2.16	--	--	--	--	--	--	--
MW-9											
02/08/96	--	--	--	3.62	--	--	--	--	--	--	--
05/08/96	--	--	--	--	2.2	--	--	--	--	--	--
08/09/96	--	--	--	2.51	--	--	--	--	--	--	--
11/07/96	--	--	--	2.06	2.02	--	--	--	--	--	--
02/10/97	--	--	--	--	1.96	--	--	--	--	--	--
08/05/97	--	--	--	--	2.57	--	--	--	--	--	--

Table 3
ADDITIONAL ANALYTICAL RESULTS
76 Station 3292

Date Sampled	EDC (µg/l)	1,2-DCB (µg/l)	EDB (µg/l)	Pre-Purge DO (mg/l)	Post Purge DO (mg/l)	TAME 8260B (µg/l)	TBA 8260B (µg/l)	DIPE 8260B (µg/l)	ETBE 8260B (µg/l)	Ethanol 8015B (mg/l)	Ethanol 8260B (µg/l)
MW-9 continued											
11/04/97	--	--	--	--	2.6	--	--	--	--	--	--
02/12/98	--	--	--	2.27	--	--	--	--	--	--	--
05/15/98	--	--	--	2.62	--	--	--	--	--	--	--
08/12/98	--	--	--	1.9	--	--	--	--	--	--	--
11/12/98	--	--	--	1.38	--	--	--	--	--	--	--
03/01/99	--	--	--	1.78	--	--	--	--	--	--	--
05/12/99	--	--	--	2.26	--	--	--	--	--	--	--
08/11/99	--	--	--	2.42	--	--	--	--	--	--	--
11/04/99	--	--	--	2.71	--	--	--	--	--	--	--
02/29/00	--	--	--	3.05	--	--	--	--	--	--	--
05/08/00	--	--	--	3.77	--	--	--	--	--	--	--
08/08/00	--	--	--	3.39	--	--	--	--	--	--	--
11/06/00	--	--	--	4.06	--	--	--	--	--	--	--
02/07/01	--	--	--	3.46	--	--	--	--	--	--	--
05/09/01	--	--	--	4.33	--	--	--	--	--	--	--
08/24/01	--	--	--	2.36	--	--	--	--	--	--	--
11/16/01	--	--	--	2.48	--	--	--	--	--	--	--
02/21/02	--	--	--	2.8	--	--	--	--	--	--	--
05/10/02	--	--	--	0.6	--	--	--	--	--	--	--
08/26/02	--	--	--	0.8	--	--	--	--	--	--	--
11/07/02	ND<2.0	--	ND<2.0	1.32	--	ND<2.0	ND<100	ND<2.0	ND<2.0	ND<500	--
02/14/03	--	--	--	2.17	--	--	--	--	--	--	--
05/12/03	--	--	--	1.94	--	--	--	--	--	--	--
08/11/03	--	--	--	--	--	--	--	--	--	--	ND<500
11/13/03	--	--	--	--	--	--	--	--	--	--	ND<500
02/17/04	--	--	--	--	--	--	--	--	--	--	ND<500

Table 3
ADDITIONAL ANALYTICAL RESULTS
76 Station 3292

Date Sampled	EDC (µg/l)	1,2-DCB (µg/l)	EDB (µg/l)	Pre-Purge DO (mg/l)	Post Purge DO (mg/l)	TAME 8260B (µg/l)	TBA 8260B (µg/l)	DIPE 8260B (µg/l)	ETBE 8260B (µg/l)	Ethanol 8015B (mg/l)	Ethanol 8260B (µg/l)
MW-9 continued											
05/20/04	--	--	--	--	--	--	--	--	--	--	ND<50
08/25/04	--	--	--	0.52	--	--	--	--	--	--	ND<50
MW-10											
11/02/95	--	--	--	3.96	--	--	--	--	--	--	--
02/08/96	--	--	--	2.88	--	--	--	--	--	--	--
05/08/96	--	--	--	--	2.71	--	--	--	--	--	--
08/09/96	--	--	--	2.63	--	--	--	--	--	--	--
11/07/96	--	--	--	1.81	1.84	--	--	--	--	--	--
02/10/97	--	--	--	--	2.03	--	--	--	--	--	--
08/05/97	--	--	--	--	2.78	--	--	--	--	--	--
11/04/97	--	--	--	--	2.11	--	--	--	--	--	--
02/12/98	--	--	--	2.63	--	--	--	--	--	--	--
05/15/98	--	--	--	2.24	--	--	--	--	--	--	--
08/12/98	--	--	--	2.43	--	--	--	--	--	--	--
11/12/98	--	--	--	2.66	--	--	--	--	--	--	--
03/01/99	--	--	--	3.11	--	--	--	--	--	--	--
05/12/99	--	--	--	2.77	--	--	--	--	--	--	--
08/11/99	--	--	--	3.21	--	--	--	--	--	--	--
11/04/99	--	--	--	3.12	--	--	--	--	--	--	--
02/29/00	--	--	--	2.97	--	--	--	--	--	--	--
05/08/00	--	--	--	2.63	--	--	--	--	--	--	--
08/08/00	--	--	--	2.73	--	--	--	--	--	--	--
11/06/00	--	--	--	3.1	--	--	--	--	--	--	--
02/07/01	--	--	--	3.05	--	--	--	--	--	--	--
05/09/01	--	--	--	3.38	--	--	--	--	--	--	--
08/24/01	--	--	--	1.74	--	--	--	--	--	--	--

Table 3
ADDITIONAL ANALYTICAL RESULTS
76 Station 3292

Date Sampled	EDC (µg/l)	1,2-DCB (µg/l)	EDB (µg/l)	Pre-Purge DO (mg/l)	Post Purge DO (mg/l)	TAME 8260B (µg/l)	TBA 8260B (µg/l)	DIPE 8260B (µg/l)	ETBE 8260B (µg/l)	Ethanol 8015B (mg/l)	Ethanol 8260B (µg/l)
MW-10 continued											
11/16/01	--	--	--	2.27	--	--	--	--	--	--	--
02/21/02	--	--	--	2.07	--	--	--	--	--	--	--
05/10/02	--	--	--	0.6	--	--	--	--	--	--	--
08/26/02	--	--	--	0.9	--	--	--	--	--	--	--
11/07/02	ND<10	--	ND<10	0.97	--	ND<10	ND<500	ND<10	ND<10	ND<2,500	--
02/14/03	--	--	--	1.36	--	--	--	--	--	--	--
05/12/03	--	--	--	1.84	--	--	--	--	--	--	--
08/11/03	--	--	--	--	--	--	--	--	--	--	ND<500
11/13/03	--	--	--	--	--	--	--	--	--	--	ND<25000
02/17/04	--	--	--	--	--	--	--	--	--	--	ND<2500
05/20/04	--	--	--	--	--	--	--	--	--	--	ND<250
08/25/04	--	--	--	0.57	--	--	--	--	--	--	ND<250
MW-11											
11/02/95	--	--	--	3.55	--	--	--	--	--	--	--
02/08/96	--	--	--	2.19	--	--	--	--	--	--	--
05/08/96	--	--	--	--	2.06	--	--	--	--	--	--
08/09/96	--	--	--	2.11	--	--	--	--	--	--	--
11/07/96	--	--	--	2.35	2.36	--	--	--	--	--	--
02/10/97	--	--	--	--	2.18	--	--	--	--	--	--
08/05/97	--	--	--	--	3.19	--	--	--	--	--	--
11/04/97	--	--	--	--	2.01	--	--	--	--	--	--
02/12/98	--	--	--	2.44	--	--	--	--	--	--	--
05/15/98	--	--	--	1.8	--	--	--	--	--	--	--
08/12/98	--	--	--	2.05	--	--	--	--	--	--	--
11/12/98	--	--	--	1.67	--	--	--	--	--	--	--
03/01/99	--	--	--	2.03	--	--	--	--	--	--	--

Table 3
ADDITIONAL ANALYTICAL RESULTS
76 Station 3292

Date Sampled	EDC (µg/l)	1,2-DCB (µg/l)	EDB (µg/l)	Pre-Purge DO (mg/l)	Post Purge DO (mg/l)	TAME 8260B (µg/l)	TBA 8260B (µg/l)	DIPE 8260B (µg/l)	ETBE 8260B (µg/l)	Ethanol 8015B (mg/l)	Ethanol 8260B (µg/l)
MW-11 continued											
05/12/99	--	--	--	2.14	--	--	--	--	--	--	--
08/11/99	--	--	--	2.66	--	--	--	--	--	--	--
11/04/99	--	--	--	2.6	--	--	--	--	--	--	--
02/29/00	--	--	--	2.47	--	--	--	--	--	--	--
05/08/00	--	--	--	2.7	--	--	--	--	--	--	--
08/08/00	--	--	--	2.22	--	--	--	--	--	--	--
11/06/00	--	--	--	3.16	--	--	--	--	--	--	--
02/07/01	--	--	--	2.56	--	--	--	--	--	--	--
05/09/01	--	--	--	2.82	--	--	--	--	--	--	--
08/29/01	ND<10	--	ND<10	2.4	--	ND<10	ND<500	ND<10	ND<10	ND<5,000	--
11/16/01	--	--	--	2.17	--	--	--	--	--	--	--
02/21/02	--	--	--	2.72	--	--	--	--	--	--	--
05/10/02	ND<4.0	--	ND<4.0	0.5	--	ND<4.0	ND<200	ND<4.0	ND<4.0	ND<1,000	--
08/26/02	ND<2.0	--	ND<2.0	0.7	--	ND<2.0	ND<100	ND<2.0	ND<2.0	ND<500	--
11/07/02	ND<10	--	ND<10	1.17	--	ND<10	ND<500	ND<10	ND<10	ND<2,500	--
02/14/03	--	--	--	1.08	--	--	--	--	--	--	--
05/12/03	ND<10	--	ND<10	1.48	--	ND<10	ND<500	ND<10	ND<10	ND<2,500	--
08/11/03	--	ND<10	ND<10	--	--	ND<10	ND<500	ND<10	ND<10	--	ND<2500
11/13/03	--	--	--	--	--	--	--	--	--	--	ND<2500
02/17/04	ND<10	--	ND<10	--	--	ND<10	ND<500	ND<10	ND<10	--	ND<2500
05/20/04	ND<2.5	--	ND<2.5	--	--	ND<2.5	ND<25	ND<5.0	ND<2.5	--	ND<250
08/25/04	ND<0.5	--	ND<0.5	0.55	--	ND<0.5	18	ND<1.0	ND<0.5	--	ND<100

FIGURES

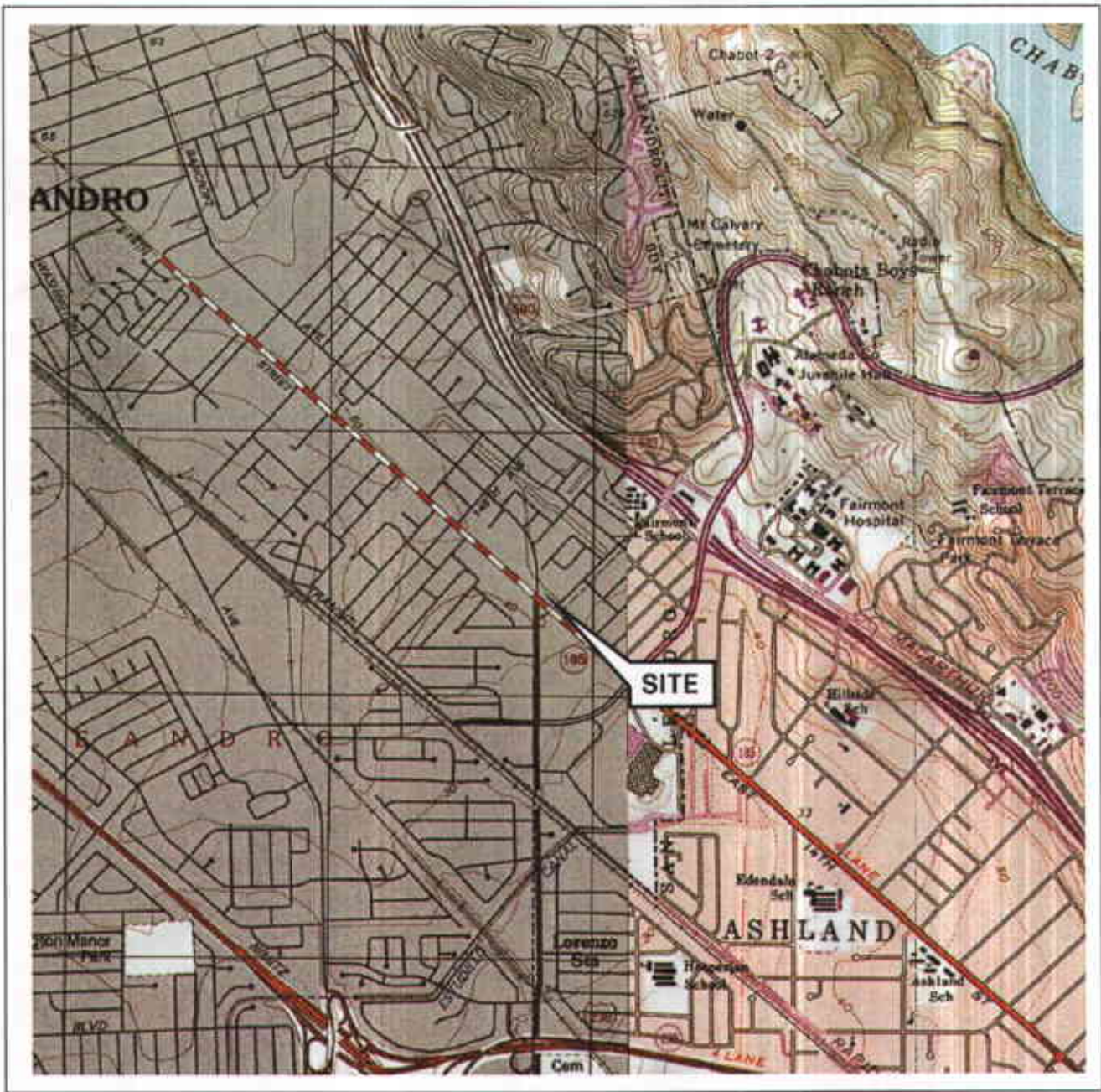

0 1/4 1/2 3/4 1 MILE



SCALE 1:24,000



VICINITY MAP

76 Station 3292
 15008 East 14th Street
 San Leandro, California

SOURCE:

United States Geological Survey
 7.5 Minute Topographic Map:
 Hayward and San Leandro
 Quadrangles

FIGURE 1



PS = 1:1

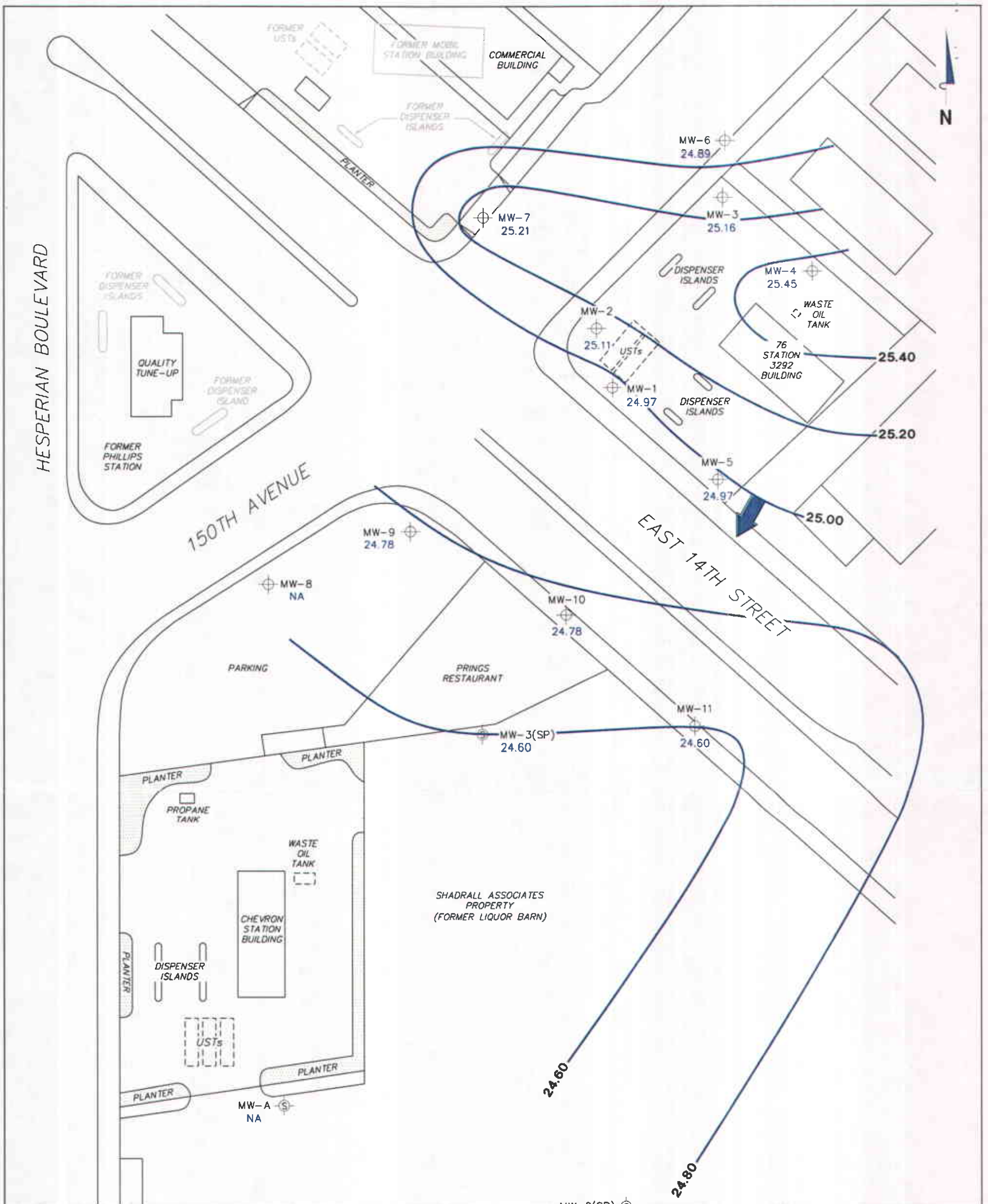

LEGEND

- MW-10 ⊕ Monitoring Well with Groundwater Elevation (feet)
- MW-3(SP) ⊕ Shadrall Monitoring Well with Groundwater Elevation (feet)
- 25.40 — Groundwater Elevation Contour
- ➔ General Direction of Groundwater Flow

NOTES:

Contour lines are interpretive and based on fluid levels measured in monitoring wells. Elevations are in feet above mean sea level. UST = underground storage tank. NA = not analyzed, measured or collected.

GROUNDWATER ELEVATION CONTOUR MAP August 25, 2004

76 Station 3292
15008 East 14th Street
San Leandro, California

FIGURE 2

SCALE (FEET)



PS-1-1.3292-003



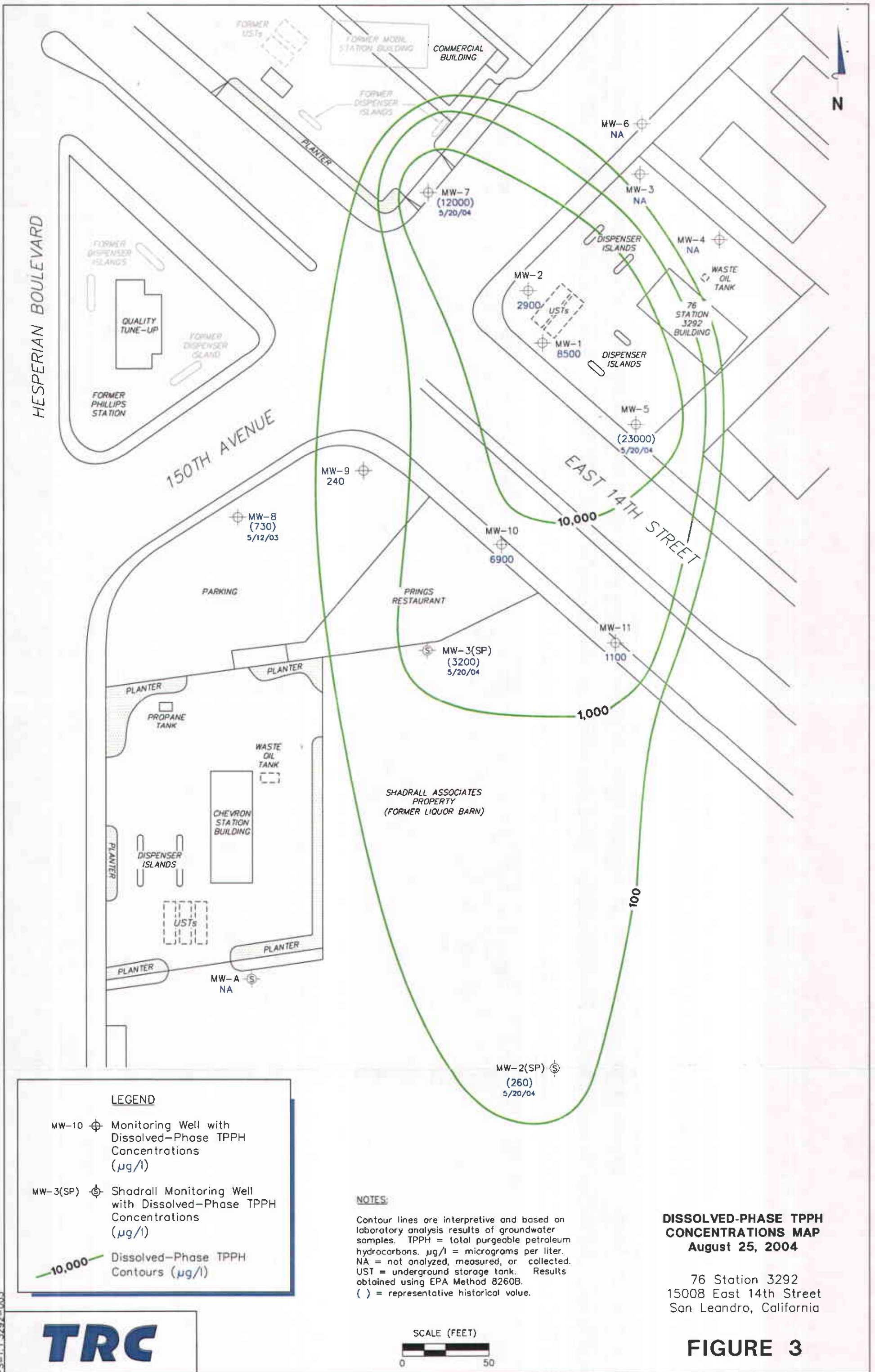

HESPERIAN BOULEVARD

150TH AVENUE

EAST 14TH STREET



LEGEND

MW-10 ⊕ Monitoring Well with Dissolved-Phase TPH Concentrations (µg/l)

MW-3(SP) ⊕ Shadrall Monitoring Well with Dissolved-Phase TPH Concentrations (µg/l)

10,000 — Dissolved-Phase TPH Contours (µg/l)

NOTES:

Contour lines are interpretive and based on laboratory analysis results of groundwater samples. TPH = total purgeable petroleum hydrocarbons. µg/l = micrograms per liter. NA = not analyzed, measured, or collected. UST = underground storage tank. Results obtained using EPA Method 8260B. () = representative historical value.

DISSOLVED-PHASE TPH CONCENTRATIONS MAP August 25, 2004

76 Station 3292
15008 East 14th Street
San Leandro, California



SCALE (FEET)



FIGURE 3

PS-1-1.3292-003

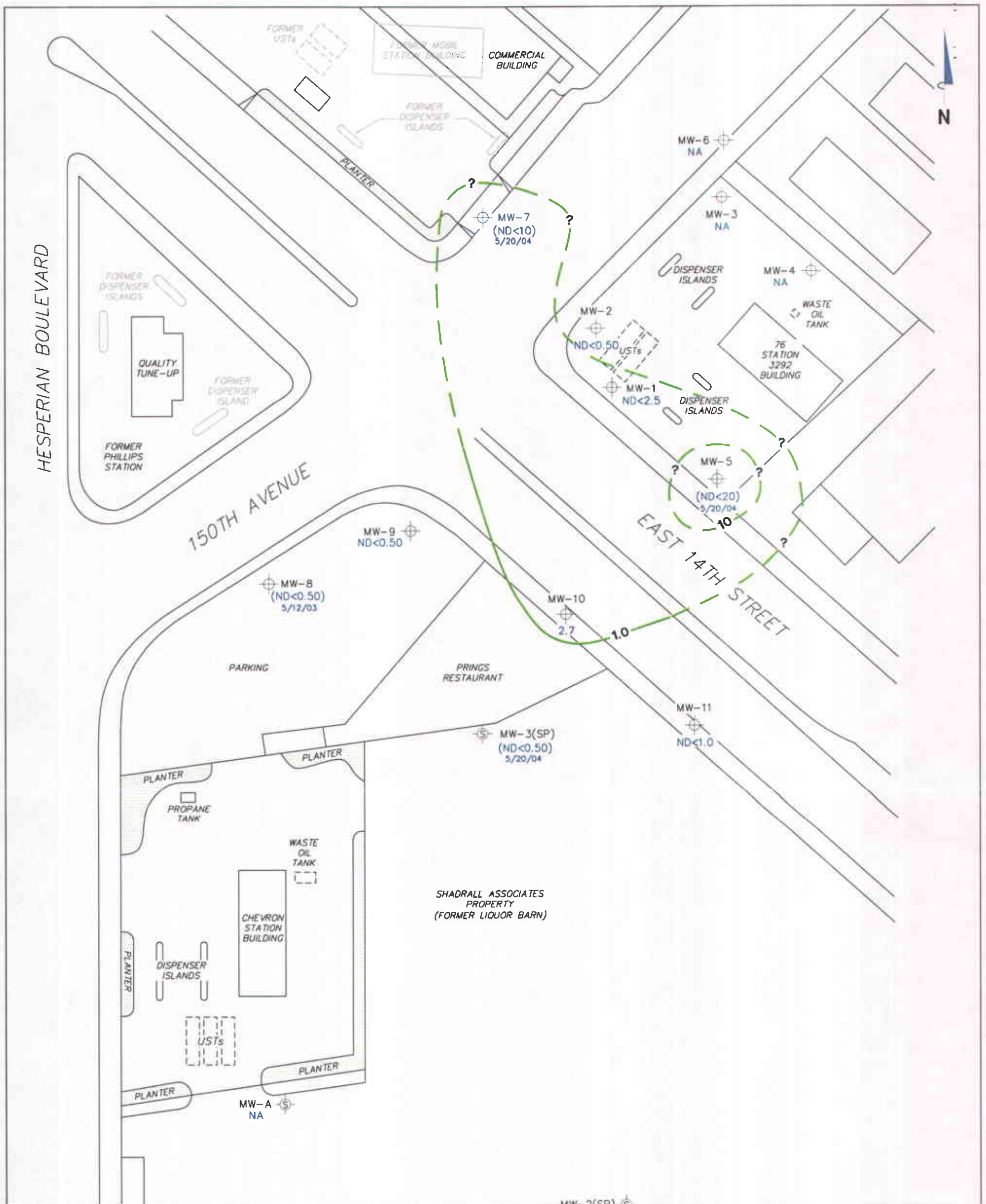

LEGEND

MW-10 ⊕ Monitoring Well with Dissolved-Phase Benzene Concentrations (µg/l)

MW-3(SP) ⊕ Shadrall Monitoring Well with Dissolved-Phase Benzene Concentrations (µg/l)

10 — Dissolved-Phase Benzene Contours (µg/l)

NOTES:

Contour lines are interpretive and based on laboratory analysis results of groundwater samples. µg/l = micrograms per liter. ND = not detected at limit indicated on official laboratory report. NA = not analyzed, measured, or collected. UST = underground storage tank. Results obtained using EPA Method 8260B. Dashes indicate contour based on non-detect at elevated detection limit. () = representative historical value.

DISSOLVED-PHASE BENZENE CONCENTRATIONS MAP August 25, 2004

76 Station 3292
15008 East 14th Street
San Leandro, California

FIGURE 4

PS=1:1_3292-003



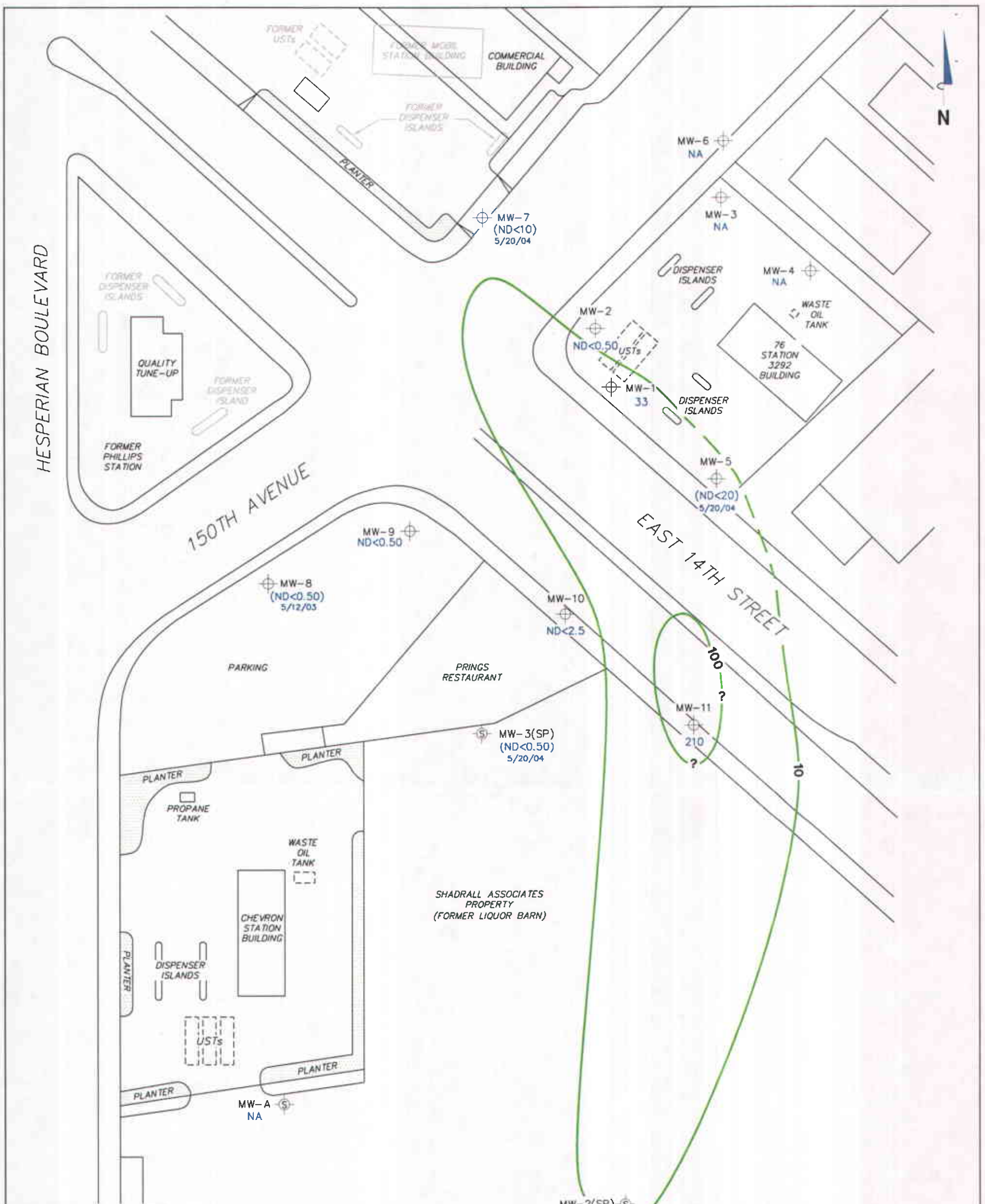

LEGEND

- MW-10 ⊕ Monitoring Well with Dissolved-Phase MTBE Concentrations ($\mu\text{g/l}$)
- MW-3(SP) ⊕ Shadrall Monitoring Well with Dissolved-Phase MTBE Concentrations ($\mu\text{g/l}$)
- 100 — Dissolved-Phase MTBE Contours ($\mu\text{g/l}$)

NOTES:

Contour lines are interpretive and based on laboratory analysis results of groundwater samples. MTBE = methyl tertiary butyl ether. $\mu\text{g/l}$ = micrograms per liter. ND = not detected at limit indicated on official laboratory report. NA = not analyzed, measured, or collected. UST = underground storage tank. Results obtained using EPA Method 8260B. Dashes indicate contour based on non-detect at elevated detection limit. () = representative historical value

DISSOLVED-PHASE MTBE CONCENTRATIONS MAP
August 25, 2004

76 Station 3292
 15008 East 14th Street
 San Leandro, California



GRAPHS

Groundwater Elevations vs. Time
76 Station 3292

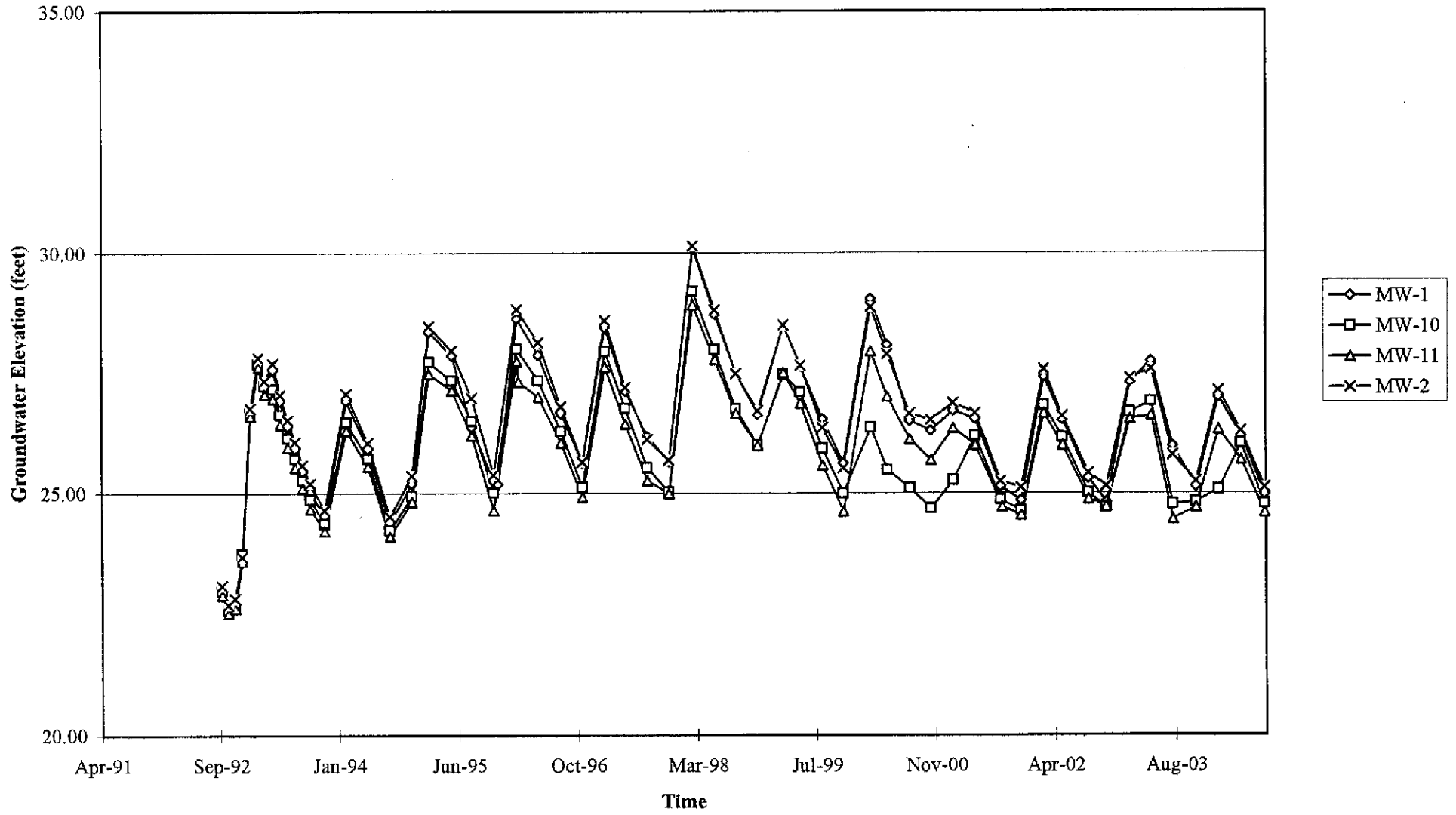

Groundwater Elevations vs. Time
76 Station 3292

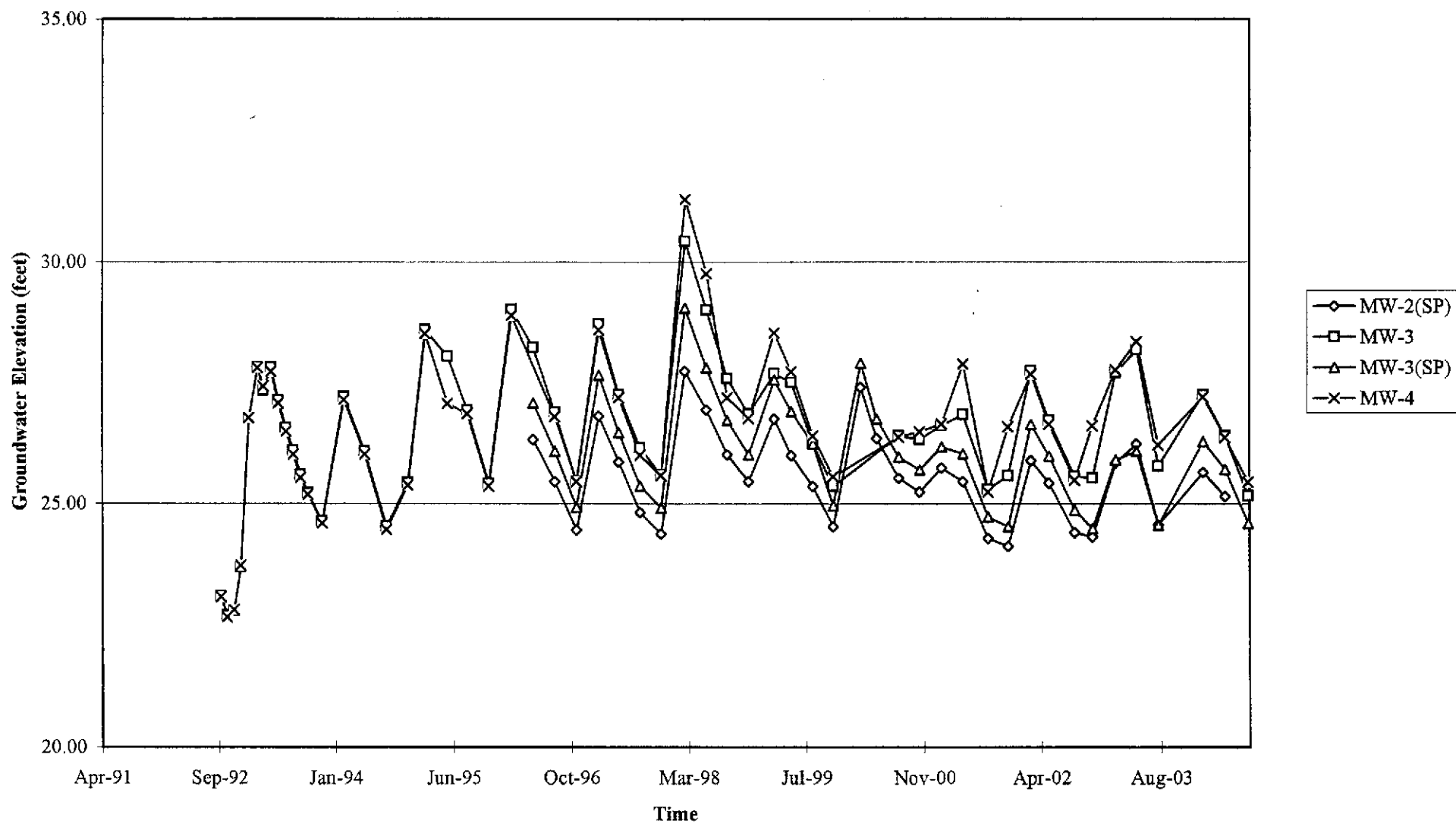

Groundwater Elevations vs. Time
76 Station 3292

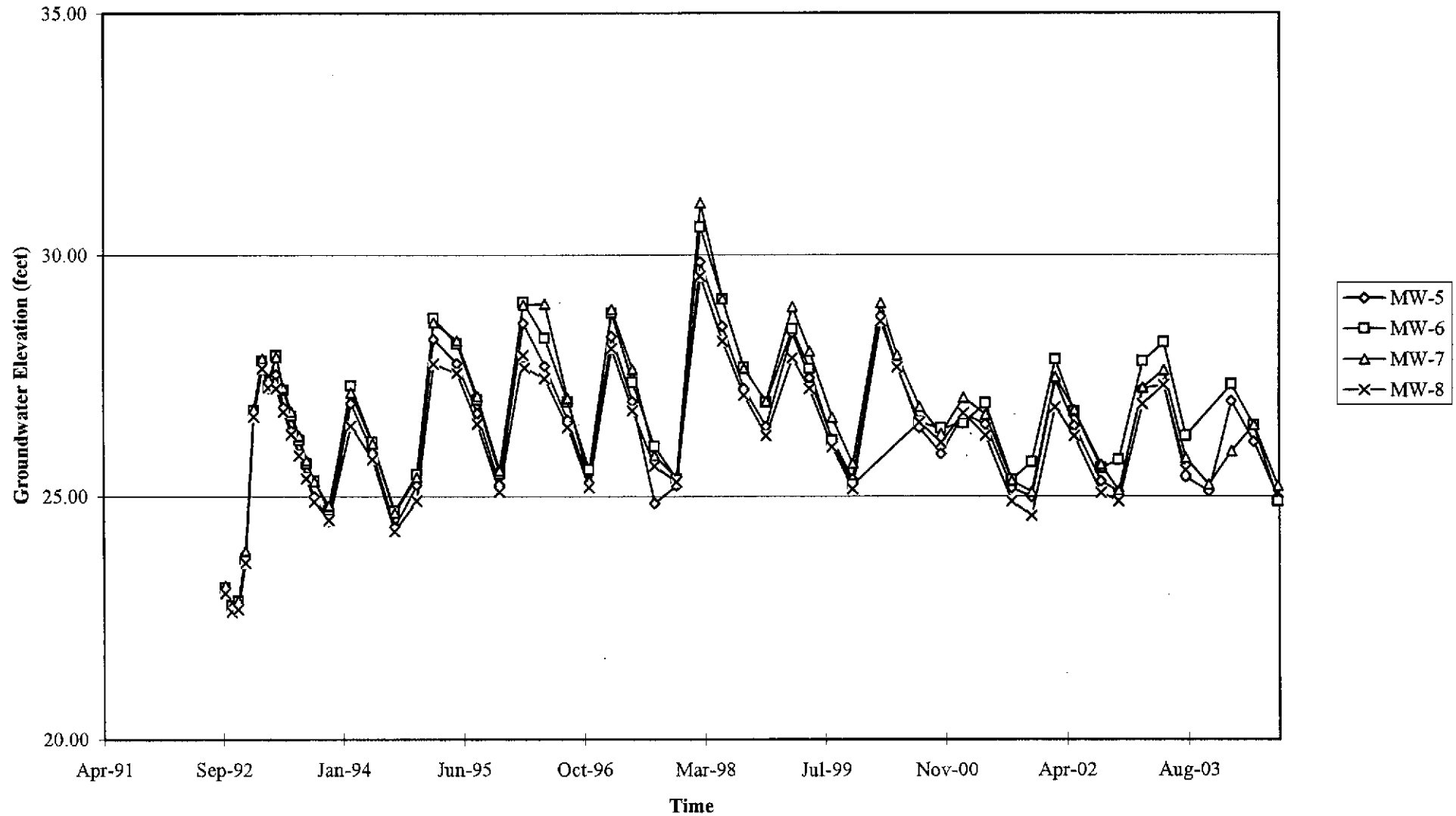

Groundwater Elevations vs. Time
76 Station 3292

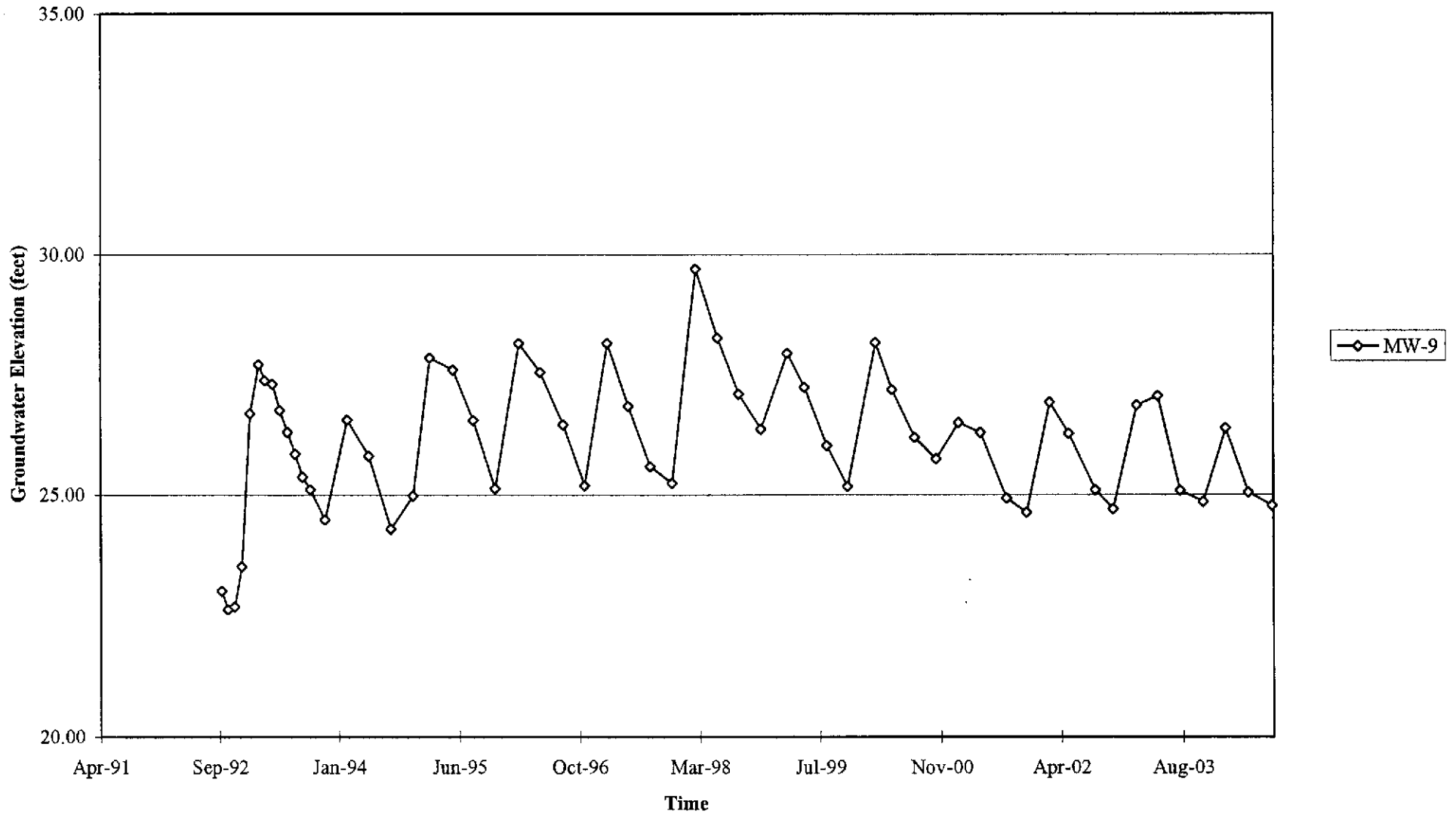

Benzene Concentrations vs Time 76 Station 3292

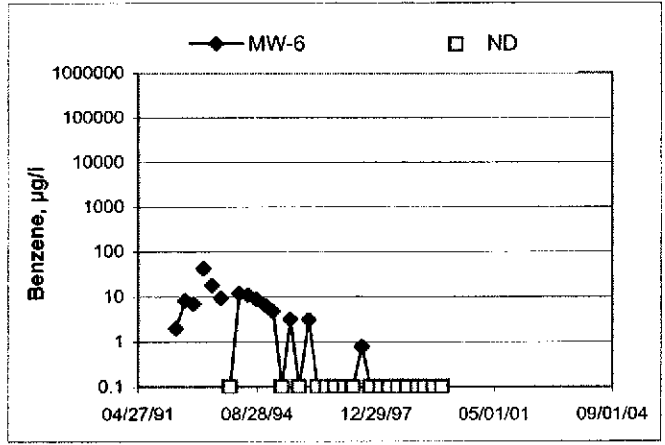
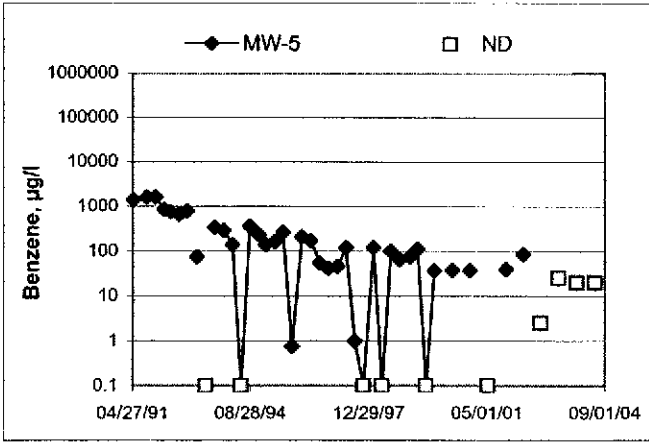
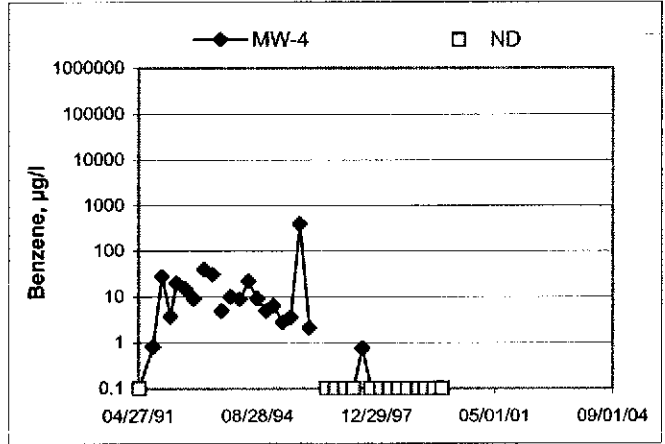
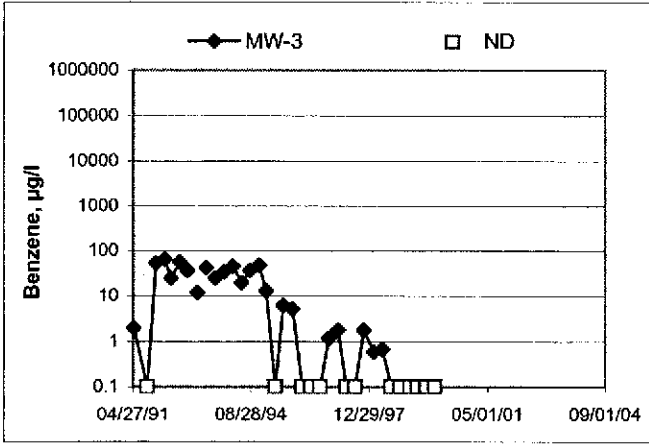
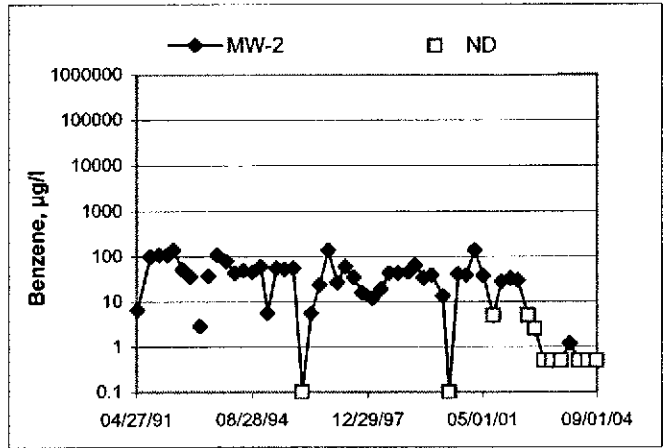
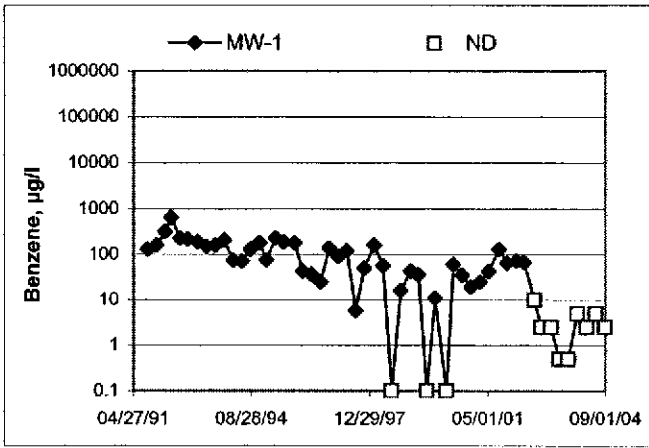
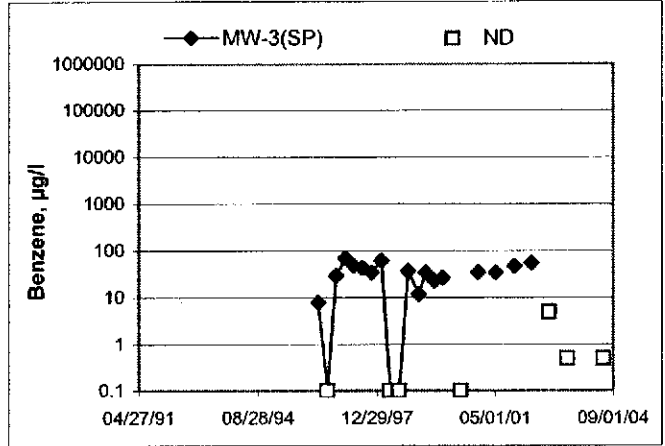
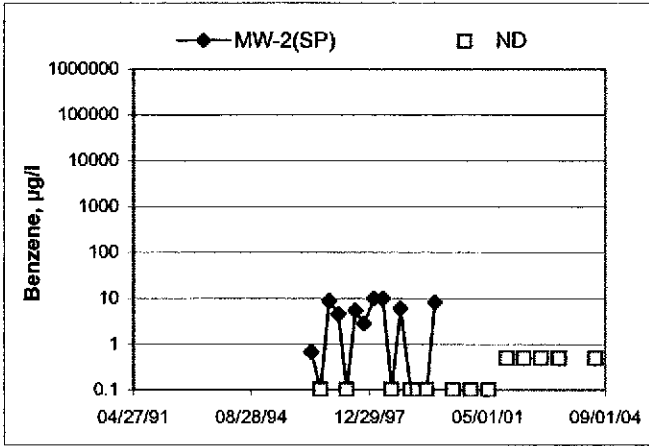

Benzene Concentrations vs Time
76 Station 3292

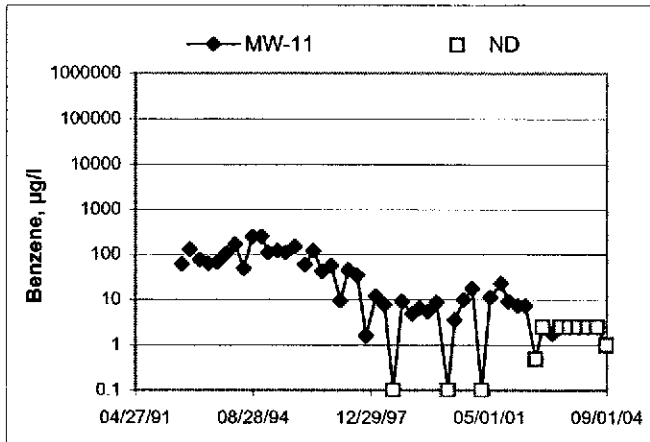
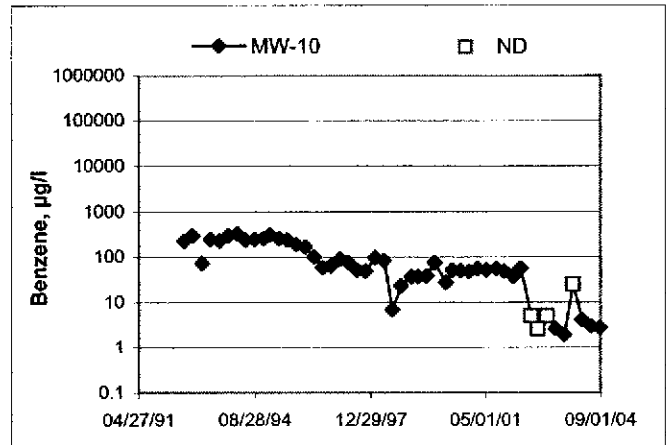
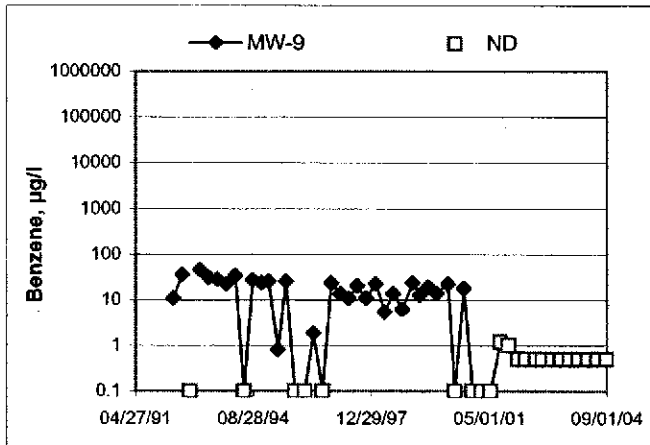
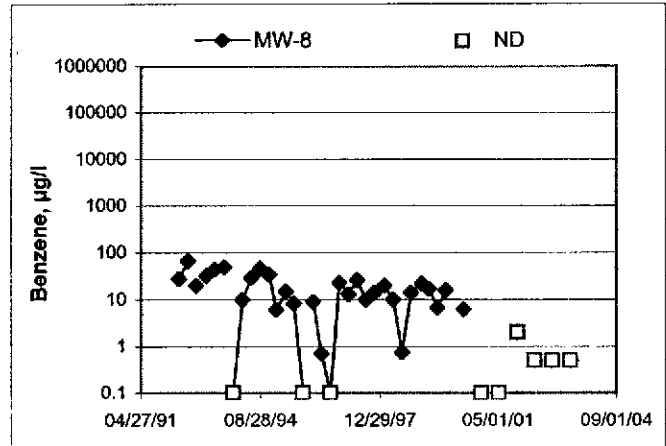
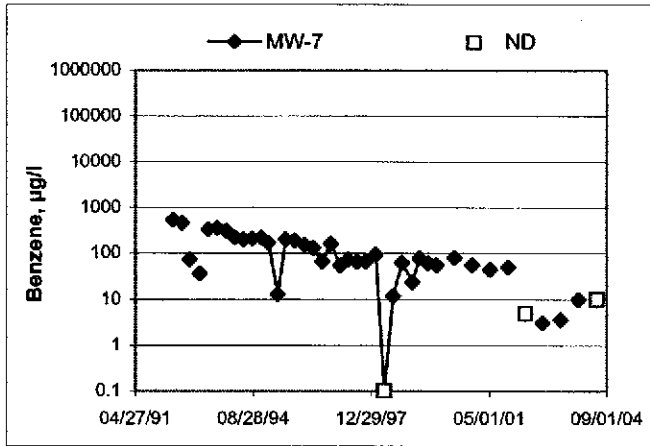

GENERAL FIELD PROCEDURES

Groundwater Monitoring and Sampling Assignments

For each site, TRC technicians are provided with a Technical Service Request (TSR) that specifies activities required to complete the groundwater monitoring and sampling assignment for the site. TSRs are based on client directives, instructions from the primary environmental consultant for the site, regulatory requirements, and TRC's previous experience with the site.

Fluid Level Measurements

Initial site activities include determination of well locations based on a site map provided with the TSR. Well boxes are opened and caps are removed. Indications of well or well box damage, or of pressure buildup in the well are noted.

Fluid levels in each well are measured using a coated cloth tape equipped with an electronic interface probe, which distinguishes between liquid phase hydrocarbon (LPH) and water. The depth to LPH (if it is present), to water, and to the bottom of the well are measured from the top of the well casing (surveyors mark or notch if present) to the nearest 0.01 foot. Unless otherwise instructed, a well with less than 0.67 foot between the measured top of water and the measured bottom of the well casing is considered dry, and is not sampled. If the well contains 0.67 foot or more of water, an attempt is made to bail and/or sample as specified on the TSR.

Wells that are found to contain LPH are not purged or sampled. Instead, one casing volume of fluid is bailed from the well and the well is re-sealed. Bailed fluids are placed in a container separate from normal purge water, and properly disposed.

Purging and Groundwater Parameter Measurement

TSR instructions may specify that a well not be purged (no-purge sampling), be purged using low-flow methods, or be purged using conventional pump and/or bail methods. Conventional purging generally consists of pumping or bailing until a minimum of three casing volumes of water have been removed or until the well has been pumped dry. Pumping is generally accomplished using submersible electric or pneumatic diaphragm pumps.

During conventional purging, three groundwater parameters (temperature, pH, and conductivity) are measured after removal of each casing volume. Stabilization of these parameters, to within 10 percent, confirm that sufficient purging has been completed. In some cases, the TSR indicates that other parameters are also to be measured during purging. TRC commonly measures dissolved oxygen (DO), oxidation-reduction potential (ORP), and/or turbidity. Instruments used for groundwater parameter measurement are calibrated daily according to manufacturer's instructions.

Low-flow purging utilizes a bladder or peristaltic pump to remove water from the well at a low rate. Groundwater parameters specified by the TSR are measured continuously until they become stable in general accordance with EPA guidelines.

Purge water is generally collected in labeled drums for disposal. Drums may be left on site for disposal by others, or transported to a collection location for eventual transfer to a licensed treatment or recycling facility. In some cases, purge water may be collected directly from the site by a licensed vacuum truck company, or may be treated on site by an active remediation system, if so directed.

Groundwater Sample Collection

After wells are purged, or not purged, according to TSR instructions, samples are collected for laboratory analysis. For wells that have been purged using conventional pump or bail methods, sampling is conducted after the well has recovered to 80 percent of its original volume or after two hours if the well does not recover to at least 80 percent. If there is insufficient recharge of water in the well after two hours, the well is not sampled.

Samples are collected by lowering a new, disposable, ½-inch to 4-inch polyethylene bottom-fill bailer to just below the water level in the well. The bailer is retrieved and the water sample is carefully transferred to containers specified for the laboratory analytical methods indicated by the TSR. Particular care is given to containers for volatile organic analysis (VOAs) which require filling to zero headspace and fitting with Teflon-sealed caps.

After filling, all containers are labeled with project number (or site number), well designation, sample date, and the samplers initials, and placed in an insulated chest with ice. Samples remain chilled prior to and during transport to a state-certified laboratory for analysis. Sample container descriptions and requested analyses are entered onto a chain-of-custody form in order to provide instructions to the laboratory. The chain-of-custody form accompanies the samples during transportation to provide a continuous record of possession from the field to the laboratory. If a freight or overnight carrier transports the samples, the carrier is noted on the form.

For wells that have been purged using low-flow methods, sample containers are filled from the effluent stream of the bladder or peristaltic pump. In some cases, if so specified by the TSR, samples are taken from the sample ports of actively pumping remediation wells.

Sequence of Gauging, Purging, and Sampling

The sequence in which monitoring activities are conducted are specified on the TSR. In general, wells are gauged beginning with the least-affected well and ending with the well that has highest concentration based on previous analytic results. After all gauging for the site is completed, wells are purged and/or sampled from the least-affected well to the most-affected well.

Decontamination

In order to reduce the possibility of cross-contamination between wells, strict isolation and decontamination procedures are observed. Portable pumps are not used in wells with LPH. Technicians wear nitrile gloves during all gauging, purging and sampling activities. Gloves are changed between wells and more often if warranted. Any equipment that could come in contact with fluids are either dedicated to a particular well, decontaminated prior to each use, or discarded after a single use. Decontamination consists of washing in a solution of Liqui-nox and water and rinsing twice. The final rinse is in deionized water.

Exceptions

Additional tasks or non-standard procedures, if any, that may be requested or required for a particular site, and noted on the site TSR, are documented in field notes on the following pages.

GROUNDWATER SAMPLING FIELD NOTES

Technician: J. KEARNS

Site: 3292

Project No.: 4105000

Date: 8/25/04

Well No.: MW-10

Purge Method: DIA

Depth to Water (feet): 11.24

Depth to Product (feet): 5

Total Depth (feet): 19.80

LPH & Water Recovered (gallons): 8

Water Column (feet): 8.52

Casing Diameter (Inches): 2

80% Recharge Depth (feet): 12.95

1 Well Volume (gallons): 1

Time Start	Time Stop	Depth To Water (feet)	Volume Purged (gallons)	Conduc-tivity (uS/cm)	Temperature (F. $\text{\textcircled{O}}$)	pH	Turbidity	D.O.
0720			1	572	20.3	6.98		0.57
			2	570	20.6	6.90		0.57 JA
	0723		3	768	20.9	6.97		
Static at Time Sampled		Total Gallons Purged			Time Sampled			
11.95		3			0730			
Comments:								

Well No.: MW-4

Purge Method: DA

Depth to Water (feet): 10.90

Depth to Product (feet): 5

Total Depth (feet): 18.91

LPH & Water Recovered (gallons): 8

Water Column (feet): 8.02

Casing Diameter (Inches): 2

80% Recharge Depth (feet): 12.50

1 Well Volume (gallons): 1

Time Start	Time Stop	Depth To Water (feet)	Volume Purged (gallons)	Conduc-tivity (uS/cm)	Temperature (F. $\text{\textcircled{O}}$)	pH	Turbidity	D.O.
0733			1	575	21.0	7.04		0.55
			2	578	20.9	7.17		
			3	576	21.0	7.21		
Static at Time Sampled		Total Gallons Purged			Time Sampled			
12.49		3			0743			
Comments:								

GROUNDWATER SAMPLING FIELD NOTES

Technician: J. KEARNS

Site: 3292

Project No.: 4105001 / FA26

Date: 8/25/04

Well No.: MW-7

Purge Method: DIA

Depth to Water (feet): 11.49

Depth to Product (feet): 0

Total Depth (feet): 19.11

LPH & Water Recovered (gallons): 0

Water Column (feet): 7.62

Casing Diameter (Inches): 2"

80% Recharge Depth (feet): 13.01

1 Well Volume (gallons): 1

Time Start	Time Stop	Depth To Water (feet)	Volume Purged (gallons)	Conduc-tivity (uS/cm)	Temperature (F, C)	pH	Turbidity	D.O.	
0707			1	670	21.3	6.92		0.52	
			2	673	21.6	7.04			
	0710		3	674	21.7	7.09			
Static at Time Sampled			Total Gallons Purged			Time Sampled			
11:75			3			0715			
Comments:									

Well No.: _____

Purge Method: _____

Depth to Water (feet): _____

Depth to Product (feet): _____

Total Depth (feet): _____

LPH & Water Recovered (gallons): _____

Water Column (feet): _____

Casing Diameter (Inches): _____

80% Recharge Depth (feet): _____

1 Well Volume (gallons): _____

Time Start	Time Stop	Depth To Water (feet)	Volume Purged (gallons)	Conduc-tivity (uS/cm)	Temperature (F, C)	pH	Turbidity	D.O.
Static at Time Sampled		Total Gallons Purged			Time Sampled			
Comments:								

STATEMENT OF NON-COMPLETION OF JOB

DATE OF EVENT: 8/25/04 STATION NUMBER: 3292

NAME OF TECH: JEREMY CALLED GORDON: _____

CALLED PM: _____ NAME OF PM CALLED: _____

WELL NUMBER: MW-8 STATEMENT FROM PM _____ OR TECH

PAVED OVER, UNABLE TO LOCATE

WELL NUMBER: _____ STATEMENT FROM PM _____ OR TECH _____

WELL NUMBER: _____ STATEMENT FROM PM _____ OR TECH _____

WELL NUMBER: _____ STATEMENT FROM PM _____ OR TECH _____

TRC Alton Geoscience- Irvine

September 09, 2004

21 Technology Drive
Irvine, CA 92718

Attn.: Anju Farfan

Project#: 41050001FA20

Project: Conoco Phillips #3292

Site: 15008 East 14th St., San Leandro

Attached is our report for your samples received on 08/25/2004 18:46

This report has been reviewed and approved for release. Reproduction of this report is permitted only in its entirety.

Please note that any unused portion of the samples will be discarded after 10/09/2004 unless you have requested otherwise.

We appreciate the opportunity to be of service to you. If you have any questions, please call me at (925) 484-1919.

You can also contact me via email. My email address is: dsharma@stl-inc.com

Sincerely,



Dimple Sharma
Project Manager

Severn Trent Laboratories, Inc.

STL San Francisco * 1220 Quarry Lane, Pleasanton, CA 94566

Tel 925 484 1919 Fax 925 484 1096 * www.stl-inc.com * CA DHS ELAP# 2496

Gas/BTEX Fuel Oxygenates by 8260B

TRC Alton Geoscience- Irvine

Attn.: Anju Farfan

21 Technology Drive

Irvine, CA 92718

Phone: (949) 341-7440 Fax: (949) 753-0111

Project: 41050001FA20

Conoco Phillips #3292

Received: 08/25/2004 18:46

Site: 15008 East 14th St., San Leandro

Samples Reported

Sample Name	Date Sampled	Matrix	Lab #
MW-9	08/25/2004 07:15	Water	1
MW-10	08/25/2004 07:30	Water	2
MW-11	08/25/2004 07:43	Water	3
MW-2	08/25/2004 07:58	Water	4
MW-1	08/25/2004 07:52	Water	5

Severn Trent Laboratories, Inc.

STL San Francisco * 1220 Quarry Lane, Pleasanton, CA 94566

Tel 925 484 1919 Fax 925 484 1096 * www.stl-inc.com * CA DHS ELAP# 2496

09/08/2004 11:54

Gas/BTEX Fuel Oxygenates by 8260B

TRC Alton Geoscience- Irvine

Attn.: Anju Farfan

21 Technology Drive

Irvine, CA 92718

Phone: (949) 341-7440 Fax: (949) 753-0111

Project: 41050001FA20

Conoco Phillips #3292

Received: 08/25/2004 18:46

Site: 15008 East 14th St., San Leandro

Prep(s): 5030B	Test(s): 8260FAB
Sample ID: MW-9	Lab ID: 2004-08-0680 - 1
Sampled: 08/25/2004 07:15	Extracted: 9/5/2004 16:38
Matrix: Water	QC Batch#: 2004/09/05-1A.66

Compound	Conc.	RL	Unit	Dilution	Analyzed	Flag
Gasoline	240	50	ug/L	1.00	09/05/2004 16:38	
Benzene	ND	0.50	ug/L	1.00	09/05/2004 16:38	
Toluene	ND	0.50	ug/L	1.00	09/05/2004 16:38	
Ethylbenzene	ND	0.50	ug/L	1.00	09/05/2004 16:38	
Total xylenes	ND	1.0	ug/L	1.00	09/05/2004 16:38	
Methyl tert-butyl ether (MTBE)	ND	0.50	ug/L	1.00	09/05/2004 16:38	
Ethanol	ND	50	ug/L	1.00	09/05/2004 16:38	
Surrogate(s)						
1,2-Dichloroethane-d4	102.8	72-128	%	1.00	09/05/2004 16:38	
Toluene-d8	92.9	80-113	%	1.00	09/05/2004 16:38	

Gas/BTEX Fuel Oxygenates by 8260B

TRC Alton Geoscience- Irvine

Attn.: Anju Farfan

21 Technology Drive

Irvine, CA 92718

Phone: (949) 341-7440 Fax: (949) 753-0111

Project: 41050001FA20

Conoco Phillips #3292

Received: 08/25/2004 18:46

Site: 15008 East 14th St., San Leandro

Prep(s): 5030B	Test(s): 8260FAB
Sample ID: MW-10	Lab ID: 2004-08-0680 - 2
Sampled: 08/25/2004 07:30	Extracted: 9/7/2004 13:07
Matrix: Water	QC Batch#: 2004/09/07-1B.64
Analysis Flag: o (See Legend and Note Section)	

Compound	Conc.	RL	Unit	Dilution	Analyzed	Flag
Gasoline	6900	250	ug/L	5.00	09/07/2004 13:07	
Benzene	2.7	2.5	ug/L	5.00	09/07/2004 13:07	
Toluene	ND	2.5	ug/L	5.00	09/07/2004 13:07	
Ethylbenzene	ND	2.5	ug/L	5.00	09/07/2004 13:07	
Total xylenes	ND	5.0	ug/L	5.00	09/07/2004 13:07	
Methyl tert-butyl ether (MTBE)	ND	2.5	ug/L	5.00	09/07/2004 13:07	
Ethanol	ND	250	ug/L	5.00	09/07/2004 13:07	
Surrogate(s)						
1,2-Dichloroethane-d4	115.9	72-128	%	5.00	09/07/2004 13:07	
Toluene-d8	98.4	80-113	%	5.00	09/07/2004 13:07	

Gas/BTEX Fuel Oxygenates by 8260B

TRC Alton Geoscience- Irvine

Attn.: Anju Farfan

21 Technology Drive

Irvine, CA 92718

Phone: (949) 341-7440 Fax: (949) 753-0111

Project: 41050001FA20

Conoco Phillips #3292

Received: 08/25/2004 18:46

Site: 15008 East 14th St., San Leandro

Prep(s): 5030B Test(s): 8260FAB
 Sample ID: MW-11 Lab ID: 2004-08-0680 - 3
 Sampled: 08/25/2004 07:43 Extracted: 9/7/2004 13:30
 Matrix: Water QC Batch#: 2004/09/07-1B.64
 Analysis Flag: o (See Legend and Note Section)

Compound	Conc.	RL	Unit	Dilution	Analyzed	Flag
Gasoline	1100	100	ug/L	2.00	09/07/2004 13:30	
Benzene	ND	1.0	ug/L	2.00	09/07/2004 13:30	
Toluene	ND	1.0	ug/L	2.00	09/07/2004 13:30	
Ethylbenzene	2.1	1.0	ug/L	2.00	09/07/2004 13:30	
Total xylenes	ND	2.0	ug/L	2.00	09/07/2004 13:30	
tert-Butyl alcohol (TBA)	18	5.0	ug/L	1.00	09/07/2004 13:30	
Methyl tert-butyl ether (MTBE)	210	1.0	ug/L	2.00	09/07/2004 13:30	
Di-isopropyl Ether (DIPE)	ND	1.0	ug/L	1.00	09/07/2004 13:30	
Ethyl tert-butyl ether (ETBE)	ND	0.5	ug/L	1.00	09/07/2004 13:30	
tert-Amyl methyl ether (TAME)	ND	0.5	ug/L	1.00	09/07/2004 13:30	
1,2-DCA	ND	0.5	ug/L	1.00	09/07/2004 13:30	
EDB	ND	0.5	ug/L	1.00	09/07/2004 13:30	
Ethanol	ND	100	ug/L	2.00	09/07/2004 13:30	
Surrogate(s)						
1,2-Dichloroethane-d4	120.9	72-128	%	2.00	09/07/2004 13:30	
Toluene-d8	105.8	80-113	%	2.00	09/07/2004 13:30	

Gas/BTEX Fuel Oxygenates by 8260B

TRC Alton Geoscience- Irvine

Attn.: Anju Farfan

21 Technology Drive

Irvine, CA 92718

Phone: (949) 341-7440 Fax: (949) 753-0111

Project: 41050001FA20

Conoco Phillips #3292

Received: 08/25/2004 18:46

Site: 15008 East 14th St., San Leandro

Prep(s): 5030B	Test(s): 8260FAB
Sample ID: MW-2	Lab ID: 2004-08-0680 - 4
Sampled: 08/25/2004 07:58	Extracted: 9/7/2004 15:21
Matrix: Water	QC Batch#: 2004/09/07-1B.64

Compound	Conc.	RL	Unit	Dilution	Analyzed	Flag
Gasoline	2900	50	ug/L	1.00	09/07/2004 15:21	
Benzene	ND	0.50	ug/L	1.00	09/07/2004 15:21	
Toluene	ND	0.50	ug/L	1.00	09/07/2004 15:21	
Ethylbenzene	ND	0.50	ug/L	1.00	09/07/2004 15:21	
Total xylenes	ND	1.0	ug/L	1.00	09/07/2004 15:21	
Methyl tert-butyl ether (MTBE)	ND	0.50	ug/L	1.00	09/07/2004 15:21	
Ethanol	ND	50	ug/L	1.00	09/07/2004 15:21	
Surrogate(s)						
1,2-Dichloroethane-d4	113.9	72-128	%	1.00	09/07/2004 15:21	
Toluene-d8	98.6	80-113	%	1.00	09/07/2004 15:21	

Gas/BTEX Fuel Oxygenates by 8260B

TRC Alton Geoscience- Irvine

Attn.: Anju Farfan

21 Technology Drive

Irvine, CA 92718

Phone: (949) 341-7440 Fax: (949) 753-0111

Project: 41050001FA20

Conoco Phillips #3292

Received: 08/25/2004 18:46

Site: 15008 East 14th St., San Leandro

Prep(s): 5030B Test(s): 8260FAB
 Sample ID: MW-1 Lab ID: 2004-08-0680 - 5
 Sampled: 08/25/2004 07:52 Extracted: 9/7/2004 15:43
 Matrix: Water QC Batch#: 2004/09/07-1B.64
 Analysis Flag: o (See Legend and Note Section)

Compound	Conc.	RL	Unit	Dilution	Analyzed	Flag
Gasoline	8500	250	ug/L	5.00	09/07/2004 15:43	
Benzene	ND	2.5	ug/L	5.00	09/07/2004 15:43	
Toluene	ND	2.5	ug/L	5.00	09/07/2004 15:43	
Ethylbenzene	64	2.5	ug/L	5.00	09/07/2004 15:43	
Total xylenes	ND	5.0	ug/L	5.00	09/07/2004 15:43	
Methyl tert-butyl ether (MTBE)	33	2.5	ug/L	5.00	09/07/2004 15:43	
Ethanol	ND	250	ug/L	5.00	09/07/2004 15:43	
Surrogate(s)						
1,2-Dichloroethane-d4	115.8	72-128	%	5.00	09/07/2004 15:43	
Toluene-d8	98.4	80-113	%	5.00	09/07/2004 15:43	

Gas/BTEX Fuel Oxygenates by 8260B

TRC Alton Geoscience- Irvine
Attn.: Anju Farfan

21 Technology Drive
Irvine, CA 92718
Phone: (949) 341-7440 Fax: (949) 753-0111

Project: 41050001FA20
Conoco Phillips #3292

Received: 08/25/2004 18:46

Site: 15008 East 14th St., San Leandro

Batch QC Report

Prep(s): 5030B

Method Blank

MB: 2004/09/05-1A.66-034

Water

Test(s): 8260FAB

QC Batch # 2004/09/05-1A.66

Date Extracted: 09/05/2004 09:34

Compound	Conc.	RL	Unit	Analyzed	Flag
Gasoline	ND	50	ug/L	09/05/2004 09:34	
Benzene	ND	0.5	ug/L	09/05/2004 09:34	
Toluene	ND	0.5	ug/L	09/05/2004 09:34	
Ethylbenzene	ND	0.5	ug/L	09/05/2004 09:34	
Total xylenes	ND	1.0	ug/L	09/05/2004 09:34	
tert-Butyl alcohol (TBA)	ND	5.0	ug/L	09/05/2004 09:34	
Methyl tert-butyl ether (MTBE)	ND	0.5	ug/L	09/05/2004 09:34	
Di-isopropyl Ether (DIPE)	ND	1.0	ug/L	09/05/2004 09:34	
Ethyl tert-butyl ether (ETBE)	ND	0.5	ug/L	09/05/2004 09:34	
tert-Amyl methyl ether (TAME)	ND	0.5	ug/L	09/05/2004 09:34	
1,2-DCA	ND	0.5	ug/L	09/05/2004 09:34	
EDB	ND	0.5	ug/L	09/05/2004 09:34	
Ethanol	ND	50	ug/L	09/05/2004 09:34	
Surrogates(s)					
1,2-Dichloroethane-d4	92.7	72-128	%	09/05/2004 09:34	
Toluene-d8	96.5	80-113	%	09/05/2004 09:34	

Gas/BTEX Fuel Oxygenates by 8260B

TRC Aiton Geoscience- Irvine
Attn.: Anju Farfan

21 Technology Drive
Irvine, CA 92718
Phone: (949) 341-7440 Fax: (949) 753-0111
Project: 41050001FA20
Conoco Phillips #3292

Received: 08/25/2004 18:46

Site: 15008 East 14th St., San Leandro

Batch QC Report

Prep(s): 5030B

Test(s): 8260FAB

Method Blank

Water

QC Batch # 2004/09/07-1B.64

MB: 2004/09/07-1B.64-057

Date Extracted: 09/07/2004 07:57

Compound	Conc.	RL	Unit	Analyzed	Flag
Gasoline	ND	50	ug/L	09/07/2004 07:57	
tert-Butyl alcohol (TBA)	ND	5.0	ug/L	09/07/2004 07:57	
Methyl tert-butyl ether (MTBE)	ND	0.5	ug/L	09/07/2004 07:57	
Di-isopropyl Ether (DIPE)	ND	1.0	ug/L	09/07/2004 07:57	
Ethyl tert-butyl ether (ETBE)	ND	0.5	ug/L	09/07/2004 07:57	
tert-Amyl methyl ether (TAME)	ND	0.5	ug/L	09/07/2004 07:57	
1,2-DCA	ND	0.5	ug/L	09/07/2004 07:57	
EDB	ND	0.5	ug/L	09/07/2004 07:57	
Benzene	ND	0.5	ug/L	09/07/2004 07:57	
Toluene	ND	0.5	ug/L	09/07/2004 07:57	
Ethylbenzene	ND	0.5	ug/L	09/07/2004 07:57	
Total xylenes	ND	1.0	ug/L	09/07/2004 07:57	
Ethanol	ND	50	ug/L	09/07/2004 07:57	
Surrogates(s)					
1,2-Dichloroethane-d4	105.6	72-128	%	09/07/2004 07:57	
Toluene-d8	101.6	80-113	%	09/07/2004 07:57	

Gas/BTEX Fuel Oxygenates by 8260B

TRC Alton Geoscience- Irvine

Attn.: Anju Farfan

21 Technology Drive

Irvine, CA 92718

Phone: (949) 341-7440 Fax: (949) 753-0111

Project: 41050001FA20

Conoco Phillips #3292

Received: 08/25/2004 18:46

Site: 15008 East 14th St., San Leandro

Batch QC Report

Prep(s): 5030B

Test(s): 8260FAB

Laboratory Control Spike

Water

QC Batch # 2004/09/05-1A.66

LCS 2004/09/05-1A.66-049

Extracted: 09/05/2004

Analyzed: 09/05/2004 08:49

LCSD 2004/09/05-1A.66-012

Extracted: 09/05/2004

Analyzed: 09/05/2004 09:12

Compound	Conc. ug/L		Exp.Conc.	Recovery %		RPD	Ctrl.Limits %		Flags	
	LCS	LCSD		LCS	LCSD		%	Rec.	RPD	LCS
Benzene	21.8	20.8	25	87.2	83.2	4.7	69-129	20		
Toluene	21.7	21.9	25	86.8	87.6	0.9	70-130	20		
Methyl tert-butyl ether (MTBE)	21.7	20.1	25	86.8	80.4	7.7	65-165	20		
Surrogates(s)										
1,2-Dichloroethane-d4	459	449	500	91.8	89.8		72-128			
Toluene-d8	483	502	500	96.6	100.4		80-113			

Gas/BTEX Fuel Oxygenates by 8260B

TRC Alton Geoscience- Irvine
Attn.: Anju Farfan

21 Technology Drive
Irvine, CA 92718
Phone: (949) 341-7440 Fax: (949) 753-0111
Project: 41050001FA20
Conoco Phillips #3292

Received: 08/25/2004 18:46

Site: 15008 East 14th St., San Leandro

Batch QC Report

Prep(s): 5030B

Test(s): 8260FAB

Laboratory Control Spike

Water

QC Batch # 2004/09/07-1B.64

LCS 2004/09/07-1B.64-012
LCSD 2004/09/07-1B.64-035

Extracted: 09/07/2004
Extracted: 09/07/2004

Analyzed: 09/07/2004 07:12
Analyzed: 09/07/2004 07:35

Compound	Conc. ug/L		Exp. Conc.	Recovery %		RPD	Ctrl. Limits %		Flags	
	LCS	LCSD		LCS	LCSD		%	Rec.	RPD	LCS
Methyl tert-butyl ether (MTBE)	20.1	21.0	25	80.4	84.0	4.4	65-165	20		
Benzene	23.0	22.0	25	92.0	88.0	4.4	69-129	20		
Toluene	24.4	25.2	25	97.6	100.8	3.2	70-130	20		
Surrogates(s)										
1,2-Dichloroethane-d4	506	519	500	101.2	103.8		72-128			
Toluene-d8	532	551	500	106.4	110.2		80-113			

Gas/BTEX Fuel Oxygenates by 8260B

TRC Alton Geoscience- Irvine

Attn.: Anju Farfan

21 Technology Drive

Irvine, CA 92718

Phone: (949) 341-7440 Fax: (949) 753-0111

Project: 41050001FA20

Conoco Phillips #3292

Received: 08/25/2004 18:46

Site: 15008 East 14th St., San Leandro

Legend and Notes

Analysis Flag

o

Reporting limits were raised due to high level of analyte present in the sample.

STL San Francisco

Sample Receipt Checklist

Submission #: 2004- 08 - 0680

Checklist completed by: (initials) MN Date: 08, 26 /04

Courier name: STL San Francisco Client _____

Custody seals intact on shipping container/samples Yes ___ No ___ Not Present

Chain of custody present? Yes No ___

Chain of custody signed when relinquished and received? Yes No ___

Chain of custody agrees with sample labels? Yes No ___

Samples in proper container/bottle? Yes No ___

Sample containers intact? Yes No ___

Sufficient sample volume for indicated test? Yes No ___

All samples received within holding time? Yes No ___

Container/Temp Blank temperature in compliance (4°C ± 2)? Temp 4 °C Yes No ___

Potential reason for > 6°C: Ice melted Ice in bags Not enough ice Not enough blue ice Samples in boxes

Sampled > 4hr ago? Ice not required (e.g. air or bulk sample) Ice Present Yes No ___

Water - VOA vials have zero headspace? No VOA vials submitted ___ Yes No ___

(if bubble is present, refer to approximate bubble size and itemize in comments as S (small ~O), M (medium ~ O) or L (large ~ O))

Water - pH acceptable upon receipt? Yes No

pH adjusted- Preservative used: HNO₃ HCl H₂SO₄ NaOH ZnOAc -Lot #(s) _____

For any item check-listed "No", provided detail of discrepancy in comment section below:

Comments:

Project Management [Routing for instruction of indicated discrepancy(ies)]

Project Manager: (initials) _____ Date: _____ / _____ /04 Client contacted: Yes No

Summary of discussion:

Corrective Action (per PM/Client):

STL-San Francisco

2004-08-0680

ConocoPhillips Chain Of Custody Record

90380

1220 Quarry Lane

Pleasanton, CA 94566

(925) 484-1919 (925) 484-1096 fax

ConocoPhillips Site Manager:

INVOICE REMITTANCE ADDRESS:

CONOCOPHILLIPS
Attn: Dee Hutchinson
3611 South Harbor, Suite 200
Santa Ana, CA. 92704

ConocoPhillips Work Order Number

1160 TRC 500

ConocoPhillips Cost Object

DATE: 8/25/04

PAGE: 1 of 1

SAMPLING COMPANY: TRC		Valid Value ID:	CONOCOPHILLIPS SITE NUMBER 3292		GLOBAL ID NO.: TD600101450
ADDRESS: 21 Technology Drive, Irvine CA 92618		SITE ADDRESS (Street and City): 15008 E. 14th St. SAN LEANDRO		CONOCOPHILLIPS SITE MANAGER: THOMAS KOSEL	
PROJECT CONTACT (Hardcopy or PDF Report to): Anju Farfan		EDF DELIVERABLE TO (RP or Designee): Peter Thomson, TRC		PHONE NO.: 949-341-7408	
TELEPHONE: 949-341-7440	FAX: 949-753-0111	E-MAIL: afarfan@trcsolutions.com	E-MAIL: pthomson@trcsolutions.com		LAB USE ONLY
SAMPLER NAME(S) (Print): J. FEARNS		CONSULTANT PROJECT NUMBER 41050001/FA20		REQUESTED ANALYSES	

TURNAROUND TIME (CALENDAR DAYS):
 14 DAYS 7 DAYS 72 HOURS 48 HOURS 24 HOURS LESS THAN 24 HOURS

SPECIAL INSTRUCTIONS OR NOTES: CHECK BOX IF EDD IS NEEDED
 * Run 8-Oxys by 8260 on highest 8260 MTBE HIT

* Field Point name only required if different from Sample ID

LAB USE ONLY	Sample Identification/Field Point Name*	SAMPLING		MATRIX	NO. OF CONT.	8015m - TPHd Extractable	8260B - TPHg/BTEX/MTBE	8260B - TPHg / BTEX / 8 Oxygenates	8260B - TPHg / BTEX / 8 oxygenates + methanol (8015M)	8260B - Full Scan VOCs (does not include oxygenates)	8270C - Semi-Volatiles	8015M / 8021B - TPHg/BTEX/MTBE	Lead <input type="checkbox"/> Total <input type="checkbox"/> TLCL <input type="checkbox"/> TLCLP	TPPH by 8260B	BTEX/MTBE by 8260B	ETHANOL by 8260B	TEMPERATURE ON RECEIPT C°
		DATE	TIME														
	MW-9	8/25	0715	4m	3									X	X	X	4
	MW-10		0730														
	MW-11		0743														
	MW-2		0753														
	MW-1		0752														

Relinquished by: (Signature) <i>[Signature]</i>	Received by: (Signature) <i>KEFRIGATOR</i>	Date: 8/25/04	Time: 0920
Relinquished by: (Signature) <i>[Signature]</i>	Received by: (Signature) <i>[Signature]</i>	Date: 8/25/04	Time: 1040
Relinquished by: (Signature) <i>[Signature]</i>	Received by: (Signature) <i>[Signature]</i>	Date: 8/25/04	Time: 1846

STATEMENTS

Purge Water Disposal

Non-hazardous groundwater produced during purging and sampling was accumulated at TRC's groundwater monitoring facility at Concord, California, for transportation by Onyx Transportation, Inc., to the ConocoPhillips Refinery at Rodeo, California. Disposal at the Rodeo facility was authorized by ConocoPhillips in accordance with "ESD Standard Operating Procedures – Water Quality and Compliance", as revised on February 7, 2003. Documentation of compliance with ConocoPhillips requirements is provided by an ESD Form R-149, which is on file at TRC's Concord Office. Purge water suspected of containing potentially hazardous material, such as liquid-phase hydrocarbons, was accumulated separately in a drum for transportation and disposal by Filter Recycling, Inc.

Limitations

The fluid level monitoring and groundwater sampling activities summarized in this report have been performed under the responsible charge of a California Registered Geologist or Registered Civil Engineer and have been conducted in accordance with current practice and the standard of care exercised by geologists and engineers performing similar tasks in this area. No warranty, express or implied, is made regarding the conclusions and professional opinions presented in this report. The conclusions are based solely upon an analysis of the observed conditions. If actual conditions differ from those described in this report, our office should be notified.