

ExxonMobil
Refining & Supply Company
Global Remediation
25A Crescent Drive #407
Pleasant Hill, CA 94523
(925) 246-8747 Telephone
(925) 246-7822 Facsimile
gene.n.ortega@exxonmobil.com

Ro 362
Gene N. Ortega
Project Manager
Global Remediation - U.S. Retail

ExxonMobil
Refining & Supply

March 15, 2004

Mr. Scott Seery
Alameda County Health Care Services Agency
1131 Harbor Bay Parkway
Alameda, CA 94501-6577

Alameda County

MAR 18 2004

Subject: Former Exxon RAS #7-3399, 2991 Hopyard Road, Pleasanton, California

Dear Mr. Seery:

Attached for your review and comment is a copy of a letter prepared by ETIC Engineering, Inc. of Pleasant Hill, California, proposing shutdown of the remediation system at the above-referenced site. A shutdown of the remediation system is requested for the following reasons: the system flow rate is very low, the hydrocarbon and MTBE mass removal rates have decreased to near asymptotic levels, the system influent concentrations are very low, and quarterly monitoring results show that the extent and concentration of hydrocarbons and MTBE is stable or decreasing across the site.

The system will be shut down with your concurrence, but will remain in place, and the discharge permit will be kept active for at least 1 year. During that time, the system will be able to be restarted on short notice, if warranted. The system will continue to be used to treat purge water from groundwater monitoring events. Reductions in monitoring frequency of certain wells may also be proposed once system shutdown is approved.

Upon information and belief, I declare, under penalty of perjury, that the information contained in the attached letter is true and correct.

If you have any questions or comments, please contact me at (925) 246-8747.

Sincerely,



Gene N. Ortega
Project Manager

Attachment: ETIC Letter dated March 5, 2004

- c: w/ attachment:
Ms. Cherie McMaulou - California Regional Water Quality Control Board, San Francisco Bay Region
Mr. Matthew Katen - Zone 7 Water Agency
Mr. Stephen Cusenza - City of Pleasanton Public Works Department
Mr. Thomas Elson - Luhdorff and Scalmanini Consulting Engineers
Mr. Joseph A. Aldridge - Valero Energy Corporation
- c: w/o attachment:
Mr. Joseph Muehleck - ETIC Engineering, Inc.



5 March 2004

Mr. Gene Ortega
ExxonMobil Refining and Supply Company
25A Crescent Drive #407
Pleasant Hill, CA 94523

Alameda County
MAR 18 2004
Environmental Health

RE: Proposed Shutdown of Groundwater Extraction System
Former Exxon Retail Site 7-3399
2991 Hopyard Road, Pleasanton, California

Dear Mr. Ortega:

At the request of ExxonMobil Refining and Supply Company (ExxonMobil), ETIC Engineering, Inc. (ETIC) is submitting this justification and plan for the shutdown of a groundwater extraction system (GES) at former Exxon Retail Site (RS) 7-3399, located at 2991 Hopyard Road, Pleasanton, California (Figure 1).

ETIC recommends that the GES be shut down to monitor groundwater under post-remedial conditions because the system flow rate is low, influent chemical concentrations and mass removal rates have decreased to near asymptotic levels, and monitoring well chemical concentrations have decreased significantly since the system was installed. A brief site background, a summary of remedial system operation, conclusions, and a plan for GES shutdown and monitoring follow.

Background

A brief summary of site conditions, investigations, and remedial activity for the site follows. A more complete site background was included in ETIC's Well Installation Report dated February 2001.

Former Exxon RS 7-3399 is an active Valero-branded retail service station located at 2991 Hopyard Road, on the southeast corner of the intersection with Valley Avenue in Pleasanton, California. Ownership of the fuel system was transferred from ExxonMobil to Valero Energy Corporation in June 2000. Auto repair is conducted in the onsite station building. The site is relatively flat and at an elevation of approximately 321 feet.

Environmental assessment and remedial actions have been conducted at the site since 1988 and have included: groundwater monitoring (1988-present), excavation to 31 feet below ground surface (bgs) (39 feet bgs in one 8-by-8-foot area) in the area of the former fuel underground storage tanks (USTs) (1988), liquid-phase hydrocarbon (LPH) removal (1988-1990), groundwater extraction (1988-1990 and 2001-present), soil vapor extraction (1989-1993 and 1997-1998), and air sparging/bioventing (1997-2000). Prior to 2000, remedial actions focused on the saturated clayey sand to gravel zone encountered from approximately 35 to 55 feet bgs, where water had been first encountered (referred to as Zone 1), and the silts and clays above this zone. With the exception of MW9, hydrocarbon concentrations in groundwater samples collected from wells screened in this zone generally show a stable or decreasing trend. Well MW9 was pressure grouted and replaced with well MW9A in November 2000.

Methyl tertiary butyl ether (MTBE) was detected in several site wells in Zone 1 when quarterly MTBE analysis began in 1995. MTBE was also detected at higher concentrations in groundwater samples

collected from a perched water bearing zone located approximately 10 feet beneath portions of the site. MTBE was detected at a maximum concentration of 177,000 µg/L in well OW2, located in the UST backfill, in September 1999.

Because of the concentrations of MTBE detected in groundwater and the proximity of water supply wells to the site, additional work was agreed upon by the Alameda County Health Agency (ACHA) and other interested parties at a meeting held in May 2000. The work included installation of wells MW12A, MW13, and MW14 as sentry wells between the site and the nearest water supply wells, and implementation of remedial measures to reduce mass and control potential migration of hydrocarbons and MTBE.

Remedial System Operation

ETIC installed and began operation of the GES in March 2001. Groundwater was extracted from perched zone wells OW2 and VR1, and Zone 1 well MW9A. Initially, the system flow rates were greater than 5 gallons per minute (gpm). In August 2001, pumping from Zone 1 well MW9A was stopped with regulatory concurrence because hydrocarbons and MTBE were not detected in MW9A for two consecutive quarterly sampling events. Groundwater dropped below the bottom of the well screen during the following quarter. Table 1, Summary of Analytical Results – Groundwater Extraction System, and Table 2, Operation and Performance Data – Groundwater Extraction System, are attached.

Since September 2001, the GES flow rate has been very low - never more than 1 gpm. Flow rates have dropped primarily because (1) groundwater extraction from well MW9A was discontinued as discussed above, and (2) as expected, the reservoir of water in the more permeable UST field and the former UST excavation backfill was depleted. The rate of hydrocarbon mass removed by the GES has reached near asymptotic levels (See attached Figures 2 and 3 – graphs of Influent Concentrations and Total Hydrocarbon Mass Removed versus Time for Benzene and MTBE, respectively). These graphs also show that the benzene and MTBE concentrations have dropped significantly and were not detected during the last two monthly sampling events.

The groundwater table in Zone 1 across the site has dropped more than 10 feet since 2000. Since August 2001, hydrocarbon concentrations in groundwater samples collected from wells screened in Zone 1 have been generally non-detect or less than 10 µg/L. Those few wells with detectable concentrations in this period have shown a stable or decreasing trend. Hydrocarbon concentrations in groundwater samples collected from wells screened in deeper zones are typically non-detect. Wells completed in the perched zone are often dry, and those wells with detectable hydrocarbon concentrations typically show a stable or decreasing concentration trend. Table 3 summarizes the groundwater monitoring and sampling results including the most recent groundwater monitoring event in December 2003. Figures 5 and 6 present MTBE concentrations and depth to water versus time in wells VR1 and OW2, respectively. MTBE concentrations have decreased from a maximum of 5,500 µg/L (April 2000) to 42 µg/L (December 2003) in groundwater samples collected from well VR1 and from 177,000 µg/L (September 1999) to 59.6 µg/L (December 2003) in groundwater samples collected from well OW2.

Conclusions

ETIC recommends that the GES be shut down for the following reasons: the system flow rate is very low, the hydrocarbon and MTBE mass removal rates have decreased to near asymptotic levels, the system influent concentrations are very low, and quarterly monitoring results show that the extent and concentration of hydrocarbons and MTBE are stable or decreasing across the site.

Proposal for System Shutdown and Monitoring

ETIC proposes to shut down the GES immediately upon concurrence from the ACHA. The GES will remain in place, and the discharge permit will be kept active for at least 1 year. During that time, the GES could be restarted on short notice, if warranted. The GES will continue to be used to treat purge water from groundwater monitoring events. Per previous discussions with the ACHA, reductions in monitoring frequency of certain wells may also be proposed once GES shutdown is approved.

Should you need additional information regarding this project, please call us at (925) 602-4710.

Sincerely,
ETIC Engineering, Inc.



Owen C. Ratchya, P.E.
Senior Engineer



Bryan Campbell
Project Manager



Attachments:

Figure 1 – Site Plan

Figure 2 –Influent Benzene Concentrations and Mass Removed versus Time

Figure 3 –Influent MTBE Concentrations and Mass Removed versus Time

Figure 4 –VR1: Depth to Groundwater with Benzene and MTBE Concentration Trends

Figure 5 –OW2: Depth to Groundwater with Benzene and MTBE Concentration Trends

Table 1 – Summary of Analytical Results – Groundwater Extraction System

Table 2 – Operation and Performance Data – Groundwater Extraction System

Table 3 – Groundwater Monitoring Data

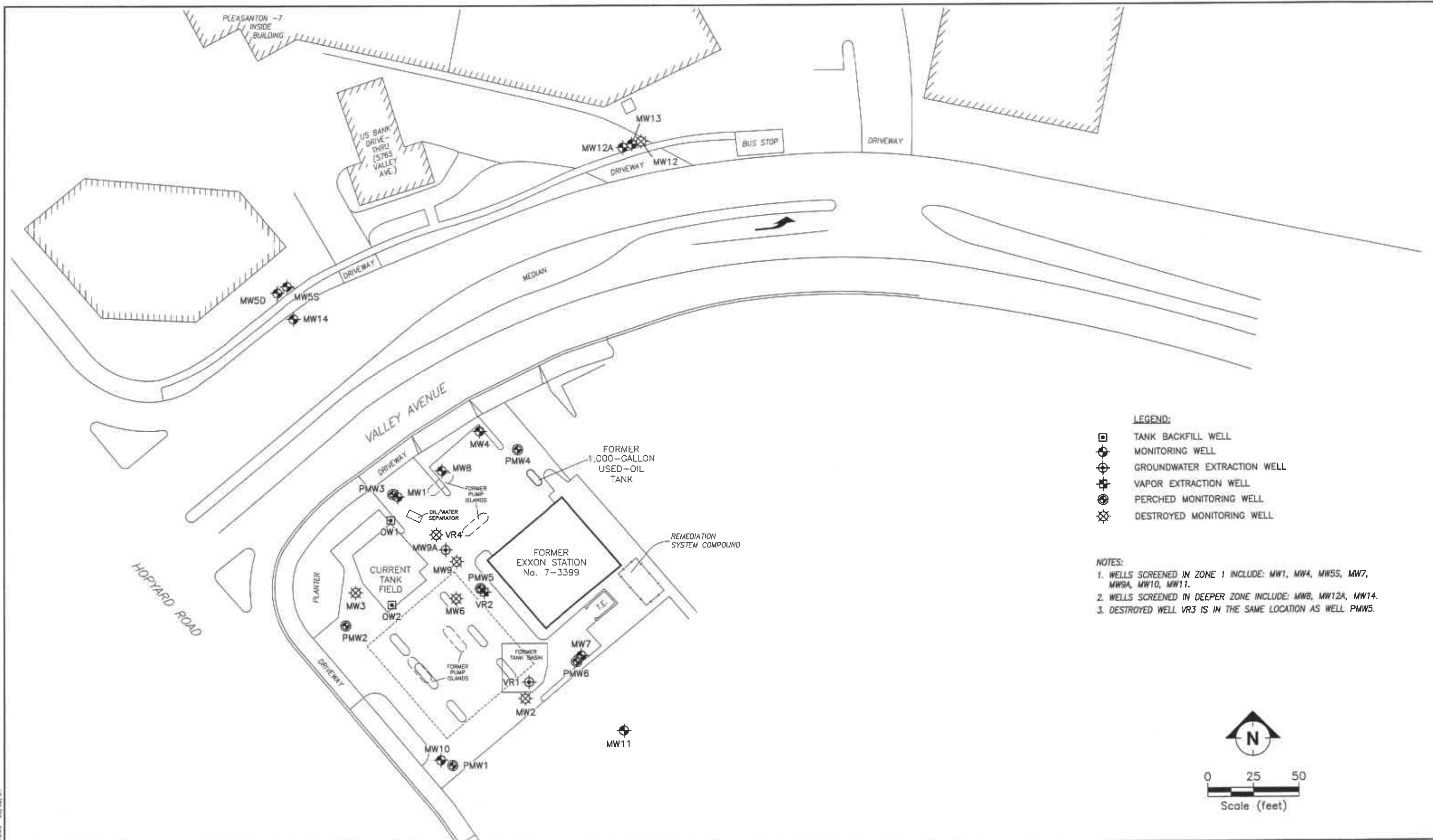

SITE PLAN
 FORMER EXXON RS 7-3399
 2991 HOPYARD ROAD
 PLEASANTON, CALIFORNIA

FIGURE:

**Figure 2: Influent Benzene Concentrations and Estimated Mass of Benzene
Removed by Groundwater Extraction versus Time
Former Exxon 7-3399, 2991 Hopyard Road, Pleasanton, CA**

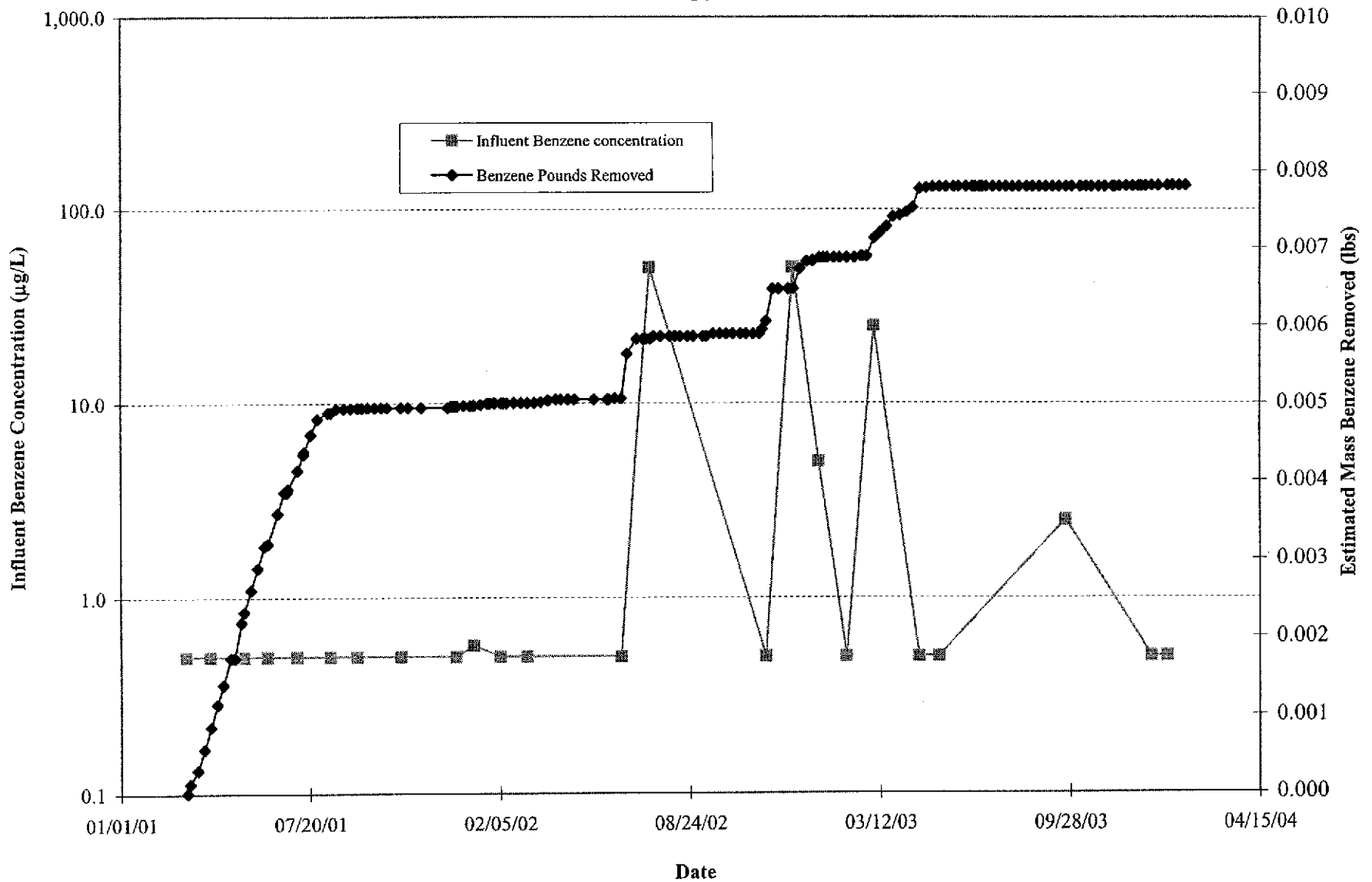

Note: When analyte is not detected, laboratory reporting limit is used for concentration and mass removed calculations.

**Figure 3: Influent MTBE Concentrations and Estimated Mass of MTBE
Removed by Groundwater Extraction versus Time
Former Exxon 7-3399, 2991 Hopyard Road, Pleasanton, CA**

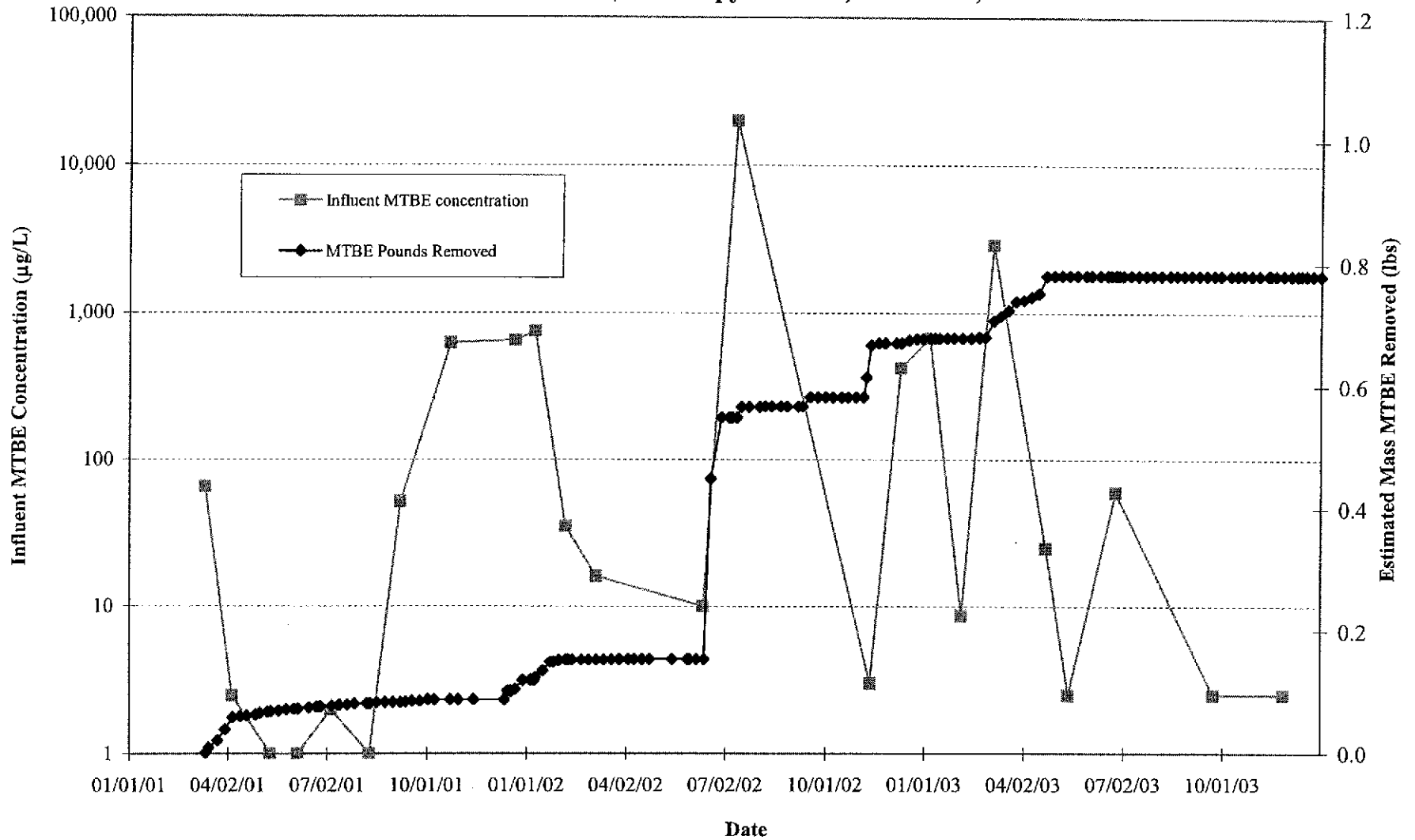

Note: When analyte is not detected, laboratory reporting limit is used for concentration and mass removed calculations.

**Figure 4: FORMER EXXON RS# 7-3399
 VR1: Depth to Groundwater with
 Benzene and MTBE Concentration Trends**

▲ MTBE ■ Benzene ◆ Depth to Water (feet bgs) — Depth to Bottom

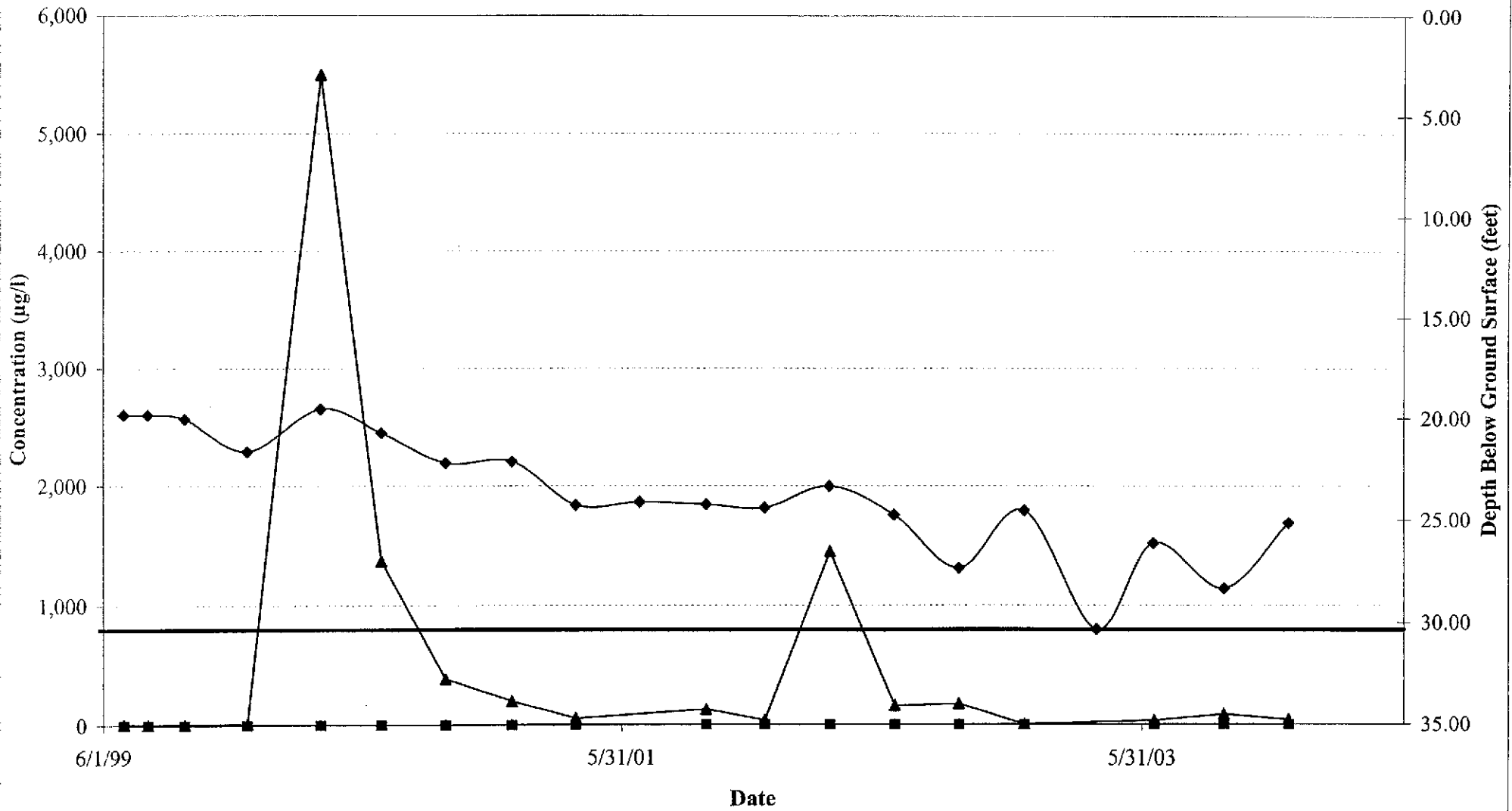

**Figure 5: FORMER EXXON RS# 7-3399
 OW2: Depth to Groundwater with
 Benzene and MTBE Concentration Trends**

▲ MTBE ■ Benzene ◆ Depth to Water (feet bgs) — Depth to Bottom

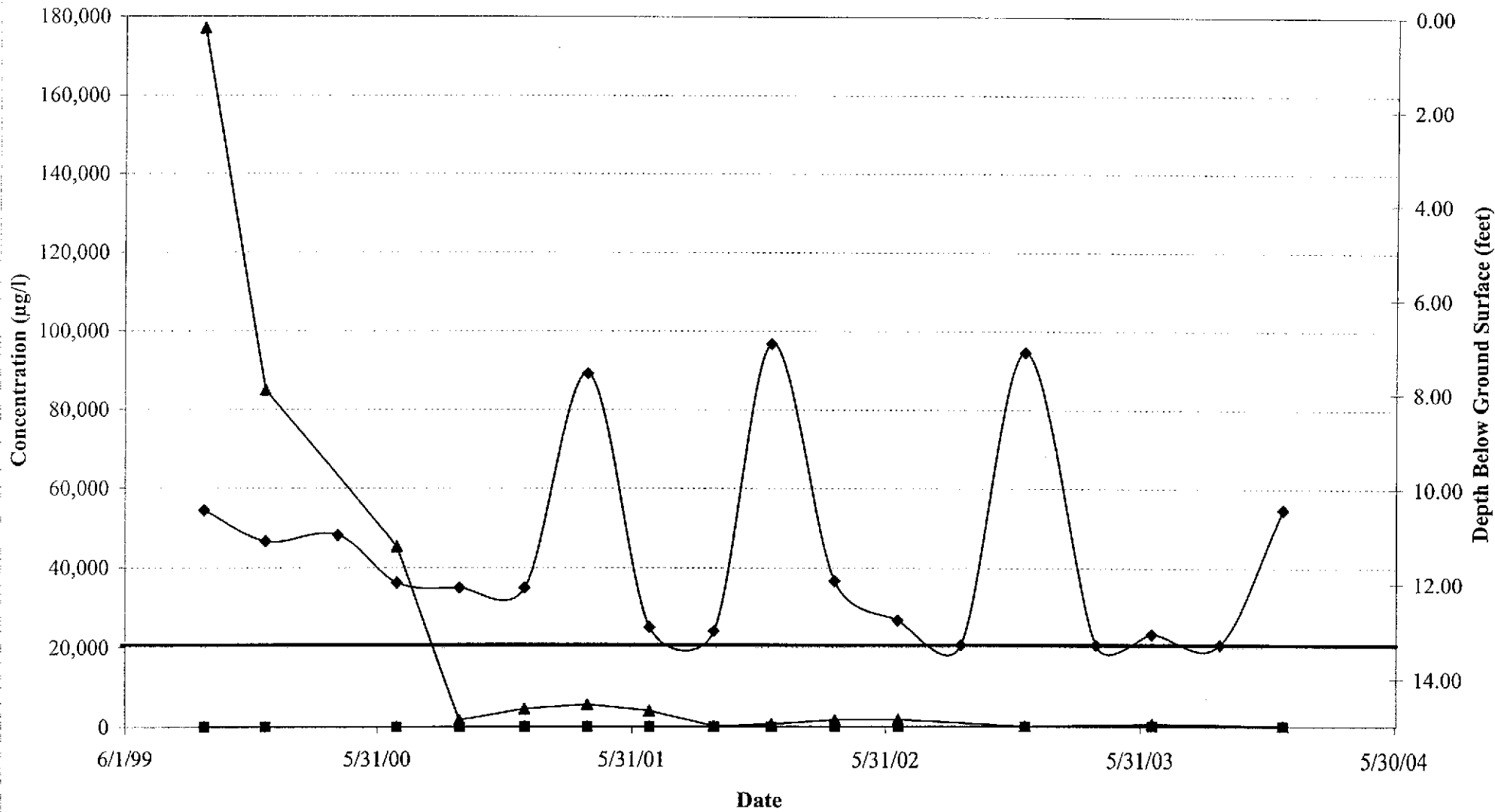

**TABLE 1: SUMMARY OF ANALYTICAL RESULTS - GROUNDWATER EXTRACTION SYSTEM
FORMER EXXON RS 7-3399, 2991 HOPYARD ROAD, PLEASANTON, CALIFORNIA**

Sample Location	Date	Concentration (µg/L)					TPH-d	MTBE	MTBE by 8260B
		TPH-g	Benzene	Toluene	Ethyl- benzene	Total Xylenes			
	01/06/03	< 50	< 0.50	< 0.50	< 0.50	< 0.50	81	< 2.5	< 0.50
	02/04/03	< 50	< 0.50	< 0.50	< 0.50	< 0.50	120	< 2.5	< 0.50
	03/05/03	< 50	< 0.50	< 0.50	< 0.50	< 0.50	< 47	NA	< 0.50
	04/22/03	< 50	< 0.50	< 0.50	< 0.50	< 0.50	< 47	NA	< 0.50
	05/13/03	< 50	< 0.50	< 1.0	< 1.0	< 1.7	100	< 2.5	NA
	06/25/03	NA	NA	NA	NA	NA	NA	NA	NA
	09/23/03	< 50	< 0.50	< 0.50	< 0.50	< 0.50	91	NA	< 0.50
	11/26/03								
	12/22/03	< 50	< 0.50	< 0.50	< 0.50	< 0.50	< 47		< 2.5
	01/08/04	< 50	< 0.50	< 0.50	< 0.50	< 0.5	< 47		< 2.5
Effluent									
	03/12/01	< 50.0	< 0.500	< 0.500	< 0.500	< 0.500	< 50.0	< 2.50	< 1.00
	04/06/01	< 50.0	< 0.500	< 0.500	< 0.500	< 0.500	< 50.0	< 2.50	NA
	05/11/01	< 50.0	< 0.500	< 0.500	< 0.500	< 0.500	< 50.0	< 2.50	< 1.00
	06/05/01	< 50	< 0.50	< 0.50	< 0.50	< 0.50	< 50	< 2.5	< 1.0
	07/06/01	< 50	< 0.50	< 0.50	< 0.50	< 0.50	60	< 2.5	< 2.0
	07/06/01		TPH-d result confirmed with spare sample				< 50		
	08/10/01	< 50	< 0.50	< 0.50	< 0.50	< 0.50	< 50	< 2.5	< 1.0
	09/07/01	< 50	< 0.50	< 0.50	< 0.50	< 0.50	< 50	< 2.5	< 1.0
	10/23/01	< 50	< 0.50	< 0.50	< 0.50	< 0.50	700	< 2.5	< 2.0
	12/21/01	< 50	< 0.50	< 0.50	< 0.50	< 0.50	< 48	< 2.5	< 0.50
	01/08/02	< 50	< 0.50	< 0.50	< 0.50	< 0.50	< 48	< 2.5	< 0.50
	02/05/02	< 50	< 0.50	< 0.50	< 0.50	< 0.50	58	< 2.5	< 0.50
	03/05/02	< 50	< 0.50	< 0.50	< 0.50	< 0.50	400	< 2.5	< 0.50
	05/28/02	< 50	< 0.50	< 0.50	< 0.50	< 0.50	1,200	< 2.5	< 0.50
	06/12/02	< 50	< 0.50	< 0.50	< 0.50	< 0.50	< 51	< 2.5	< 0.50
	07/12/02	< 50	< 0.50	< 0.50	< 0.50	< 0.50	< 51	< 2.5	< 0.50
	09/24/02	< 50	< 0.50	< 0.50	< 0.50	< 0.50	460	< 2.5	< 0.50
	11/12/02	< 50	< 0.50	< 0.50	< 0.50	< 0.50	< 48	< 2.5	< 0.50
	12/10/02	< 50	< 0.50	< 0.50	< 0.50	< 0.50	59	NA	< 0.50
	01/06/03	< 50	< 0.50	< 0.50	< 0.50	< 0.50	73	< 2.5	< 0.50
	02/04/03	< 50	< 0.50	< 0.50	< 0.50	< 0.50	74	< 2.5	< 0.50
	03/05/03	< 50	< 0.50	< 0.50	< 0.50	< 0.50	< 47	NA	< 0.50
	04/22/03	< 50	< 0.50	< 0.50	< 0.50	< 0.50	< 47	NA	< 0.50
	05/13/03	< 50	< 0.50	< 0.50	< 0.50	< 0.50	75	< 2.5	< 0.50
	06/25/03	< 50	< 0.50	< 0.50	< 0.50	< 0.50	470	< 2.5	< 0.50
	09/23/03	< 50	< 0.50	< 0.50	< 0.50	< 0.50	150	< 2.5	< 0.50
	11/26/03	< 50	< 0.50	1.5	< 0.50	1.4	< 47	< 2.5	< 0.50
	12/22/03	< 50	< 0.50	< 0.50	< 0.50	< 0.50	< 47		< 2.5
	01/08/04	< 50	< 0.50	< 0.50	< 0.50	< 0.5	< 47		< 2.5

NA - Not Analyzed

µg/L - Micrograms per liter

TPH-g - Total petroleum hydrocarbons as gasoline

TPH-d - Total petroleum hydrocarbons as diesel

MTBE - Methyl tertiary butyl ether

**TABLE 2: OPERATION AND PERFORMANCE DATA - GROUNDWATER EXTRACTION SYSTEM
FORMER EXXON RS 7-3399, 2991 HOPYARD ROAD, PLEASANTON, CALIFORNIA**

Date	Days of Operation	Percent Operational	Flow Total (gallons)	Average Operational Flow rate (gpm)	Influent Conc. (µg/L) Total TPH	Influent Conc. (µg/L) Benzene	Influent Conc. (µg/L) MTBE	Est. Pounds Removed* Total TPH	Cumulative Pounds Removed Total TPH	Est. Pounds Removed* Benzene	Cumulative Pounds Removed Benzene	Est. Pounds Removed* MTBE	Cumulative Pounds Removed MTBE
03/12/01	0	0%	185	0.0				0.000	0.000	0.000	0.000	0.000	0.000
03/12/01	0.26	100%	2,390	5.8	102.5	< 0.500	66.3	0.002	0.002	0.000	0.000	0.001	0.001
03/15/01	2.80	100%	30,740	7.0				0.024	0.026	0.000	0.000	0.008	0.009
03/23/01	5.44	67%	73,030	5.4				0.036	0.062	0.000	0.000	0.012	0.021
03/30/01	6.94	100%	137,670	6.5				0.055	0.116	0.000	0.001	0.019	0.040
04/06/01	7.03	100%	206,240	6.8	< 100	< 0.500	< 2.5	0.058	0.174	0.000	0.001	0.020	0.060
04/13/01	7.02	100%	276,970	7.0				0.059	0.233	0.000	0.001	0.001	0.061
04/19/01	5.97	100%	335,570	6.8				0.049	0.282	0.000	0.001	0.001	0.062
04/27/01	8.04	100%	415,750	6.9				0.067	0.349	0.000	0.002	0.002	0.064
05/01/01	3.92	100%	NM	NC				0.000	0.349	0.000	0.002	0.002	0.066
05/08/01	7.10	100%	525,007	6.9				0.091	0.440	0.000	0.002	0.002	0.069
05/11/01	2.86	100%	555,840	7.5	< 100	< 0.500	< 2.5	0.026	0.465	0.000	0.002	0.001	0.069
05/18/01	7.08	100%	623,650	6.6				0.057	0.522	0.000	0.003	0.001	0.071
05/25/01	7.02	100%	691,110	6.7				0.056	0.578	0.000	0.003	0.001	0.072
06/01/01	7.06	100%	758,630	6.6				0.056	0.634	0.000	0.003	0.001	0.073
06/05/01	3.96	100%	766,070	1.3	< 100	< 0.50	< 2.5	0.006	0.641	0.000	0.003	0.000	0.074
06/15/01	9.96	100%	859,280	6.5				0.078	0.718	0.000	0.004	0.002	0.076
06/22/01	3.53	50%	924,570	12.8				0.054	0.773	0.000	0.004	0.001	0.077
06/25/01	1.38	50%	924,578	0.0				0.000	0.773	0.000	0.004	0.000	0.077
06/26/01	1.19	100%	934,690	5.9				0.008	0.781	0.000	0.004	0.000	0.077
07/06/01	5.02	50%	992,100	7.9	< 100	< 0.50	< 2.5	0.048	0.829	0.000	0.004	0.001	0.078
07/12/01	6.04	100%	1,040,560	5.6				0.040	0.870	0.000	0.004	0.001	0.079
07/13/01	0.94	100%	1,048,180	5.6				0.006	0.876	0.000	0.004	0.000	0.080
07/20/01	6.99	100%	1,102,500	5.4				0.045	0.921	0.000	0.005	0.001	0.081
07/27/01	6.88	100%	1,150,270	4.8				0.040	0.961	0.000	0.005	0.001	0.082
08/07/01	11.01	100%	1,169,700	1.2				0.016	0.977	0.000	0.005	0.000	0.082
08/10/01	3.13	100%	1,170,090	0.1	< 100	< 0.50	< 2.5	0.000	0.978	0.000	0.005	0.000	0.082
08/16/01	6.07	100%	1,182,500	1.4				0.010	0.988	0.000	0.005	0.002	0.084
08/24/01	7.78	100%	1,183,080	0.1				0.000	0.988	0.000	0.005	0.000	0.084
08/31/01	7.14	100%	1,183,450	0.0				0.000	0.989	0.000	0.005	0.000	0.084
09/07/01	7.11	100%	1,183,920	0.0	< 100	< 0.50	29	0.000	0.989	0.000	0.005	0.000	0.084
09/12/01	4.71	100%	1,184,270	0.1				0.001	0.990	0.000	0.005	0.001	0.085
09/18/01	5.99	100%	1,184,840	0.1				0.001	0.990	0.000	0.005	0.001	0.086
09/25/01	7.23	100%	1,185,000	0.0				0.000	0.991	0.000	0.005	0.000	0.086
10/02/01	7.06	100%	1,186,110	0.1				0.002	0.992	0.000	0.005	0.002	0.088
10/08/01	0.00	0%	1,186,110	0.0				0.000	0.992	0.000	0.005	0.000	0.088
10/23/01	0.00	0%	1,186,110	0.0	260	< 0.50	460	0.000	0.992	0.000	0.005	0.000	0.088
10/30/01	7.23	100%	1,186,120	0.0				0.000	0.992	0.000	0.005	0.000	0.088
11/13/01	0.00	0%	1,186,150	0.0				0.000	0.992	0.000	0.005	0.000	0.089

**TABLE 2: OPERATION AND PERFORMANCE DATA - GROUNDWATER EXTRACTION SYSTEM
FORMER EXXON RS 7-3399, 2991 HOPYARD ROAD, PLEASANTON, CALIFORNIA**

Date	Days of Operation	Percent Operational	Flow Total (gallons)	Average Operational Flow rate (gpm)	Influent Conc. (µg/L) Total TPH	Influent Conc. (µg/L) Benzene	Influent Conc. (µg/L) MTBE	Est. Pounds Removed* Total TPH	Cumulative Pounds Removed Total TPH	Est. Pounds Removed* Benzene	Cumulative Pounds Removed Benzene	Est. Pounds Removed* MTBE	Cumulative Pounds Removed MTBE
12/11/01	0.00	0%	1,186,150	0.0				0.000	0.992	0.000	0.005	0.000	0.089
12/14/01	3.01	100%	1,188,700	0.6				0.006	0.998	0.000	0.005	0.013	0.102
12/17/01	2.31	100%	NM	NC				NC	0.998	NC	0.005	NC	0.102
12/18/01	0.00	0%	NM	NC				NC	0.998	NC	0.005	NC	0.102
12/21/01	0.00	0%	1,189,280	0.2	< 520	< 0.50	800	0.002	1.000	0.000	0.005	0.003	0.105
12/28/01	3.59	50%	1,191,340	0.4				0.005	1.005	0.000	0.005	0.015	0.120
01/04/02	0.00	0%	1,191,350	0.0				0.000	1.005	0.000	0.005	0.000	0.120
01/07/02	0.00	0%	1,191,350	0.0				0.000	1.005	0.000	0.005	0.000	0.120
01/08/02	0.96	100%	1,191,940	0.4	< 98	0.57	920	0.002	1.007	0.000	0.005	0.004	0.124
01/15/02	3.50	50%	1,194,700	0.5				0.005	1.011	0.000	0.005	0.011	0.135
01/22/02	3.48	50%	1,198,310	0.7				0.006	1.018	0.000	0.005	0.014	0.149
01/25/02	0.00	0%	1,198,310	0.0				0.000	1.018	0.000	0.005	0.000	0.149
01/29/02	4.09	100%	1,198,950	0.1				0.001	1.019	0.000	0.005	0.003	0.152
01/30/02	0.70	100%	NM	NC				NC	1.019	NC	0.005	NC	0.152
02/05/02	6.30	100%	1,199,110	0.02	< 310	< 0.50	38	0.000	1.019	0.000	0.005	0.001	0.153
02/08/02	2.36	100%	NM	NC				NC	1.019	NC	0.005	NC	0.153
02/11/02	3.60	100%	1,199,310	0.0				0.000	1.019	0.000	0.005	0.000	0.153
02/19/02	8.00	100%	1,199,420	0.0				0.000	1.019	0.000	0.005	0.000	0.153
02/26/02	7.03	100%	1,199,590	0.0				0.000	1.020	0.000	0.005	0.000	0.153
03/05/02	6.99	100%	1,199,590	0.0	< 120	< 0.50	14	0.000	1.020	0.000	0.005	0.000	0.153
03/12/02	3.49	50%	1,199,600	0.0				0.000	1.020	0.000	0.005	0.000	0.153
03/19/02	3.51	50%	1,203,100	0.7				0.016	1.036	0.000	0.005	0.000	0.153
03/26/02	6.99	100%	1,207,200	0.4				0.018	1.054	0.000	0.005	0.000	0.154
03/27/02	0.97	100%	1,207,768	0.4				0.003	1.057	0.000	0.005	0.000	0.154
04/04/02	7.82	100%	1,210,690	0.3				0.013	1.070	0.000	0.005	0.000	0.154
04/09/02	0.00	0%	1,210,690	0.0				0.000	1.070	0.000	0.005	0.000	0.154
04/16/02	0.00	0%	1,210,690	0.0				0.000	1.070	0.000	0.005	0.000	0.154
04/17/02	0.00	0%	1,210,696	0.0				0.000	1.070	0.000	0.005	0.000	0.154
04/23/02	0.00	0%	1,210,690	0.0				0.000	1.070	0.000	0.005	0.000	0.154
05/14/02	0.00	0%	1,210,840	0.0				0.001	1.070	0.000	0.005	0.000	0.154
05/28/02	0.00	0%	1,210,840	0.0				0.000	1.070	0.000	0.005	0.000	0.154
05/29/02	0.00	0%	1,210,850	0.0				0.000	1.070	0.000	0.005	0.000	0.154
05/30/02	0.88	100%	1,210,850	0.0				0.000	1.070	0.000	0.005	0.000	0.154
06/05/02	6.13	100%	1,213,350	0.3				0.011	1.082	0.000	0.005	0.000	0.154
06/12/02	7.02	100%	1,213,400	0.0	< 960	< 0.50	9.2	0.000	1.082	0.000	0.005	0.000	0.154
06/18/02	5.98	100%	1,216,120	0.3				0.106	1.188	0.001	0.006	0.295	0.449
06/28/02	10.02	100%	1,217,040	0.1				0.036	1.224	0.000	0.006	0.100	0.549
07/05/02	6.99	100%	1,217,040	0.0				0.000	1.224	0.000	0.006	0.000	0.549
07/08/02	2.43	100%	1,217,040	0.0				0.000	1.224	0.000	0.006	0.000	0.549

**TABLE 2: OPERATION AND PERFORMANCE DATA - GROUNDWATER EXTRACTION SYSTEM
FORMER EXXON RS 7-3399, 2991 HOPYARD ROAD, PLEASANTON, CALIFORNIA**

Date	Days of Operation	Percent Operational	Flow Total (gallons)	Average Operational Flow rate (gpm)	Influent Conc. (µg/L) Total TPH	Influent Conc. (µg/L) Benzene	Influent Conc. (µg/L) MTBE	Est. Pounds Removed* Total TPH	Cumulative Pounds Removed Total TPH	Est. Pounds Removed* Benzene	Cumulative Pounds Removed Benzene	Est. Pounds Removed* MTBE	Cumulative Pounds Removed MTBE
07/12/02	4.54	100%	1,217,040	0.0	8,400	< 50.00	26000	0.000	1.224	0.000	0.006	0.000	0.549
07/16/02	4.04	100%	1,217,200	0.0				0.006	1.230	0.000	0.006	0.017	0.566
07/23/02	7.05	100%	1,217,200	0.0				0.000	1.230	0.000	0.006	0.000	0.566
08/02/02	9.87	100%	1,217,200	0.0				0.000	1.230	0.000	0.006	0.000	0.566
08/07/02	5.18	100%	1,217,210	0.0				0.000	1.230	0.000	0.006	0.001	0.567
08/13/02	5.74	100%	1,217,210	0.0				0.000	1.230	0.000	0.006	0.000	0.567
08/21/02	8.19	100%	1,217,210	0.0				0.000	1.230	0.000	0.006	0.000	0.567
08/27/02	5.79	100%	1,217,210	0.0				0.000	1.230	0.000	0.006	0.000	0.567
09/06/02	10.21	100%	1,217,210	0.0				0.000	1.230	0.000	0.006	0.000	0.567
09/10/02	4.00	100%	1,217,210	0.0				0.000	1.230	0.000	0.006	0.000	0.567
09/17/02	7.04	100%	1,217,350	0.0				0.005	1.235	0.000	0.006	0.015	0.582
09/24/02	6.98	100%	1,217,350	0.0	NS	NS	NS	0.000	1.235	0.000	0.006	0.000	0.582
10/01/02	7.03	100%	1,217,350	0.0				0.000	1.235	0.000	0.006	0.000	0.582
10/08/02	6.69	100%	1,217,350	0.0				0.000	1.235	0.000	0.006	0.000	0.582
10/16/02	6.32	79%	1,217,350	0.0				0.000	1.235	0.000	0.006	0.000	0.582
10/22/02	6.03	100%	1,217,350	0.0				0.000	1.235	0.000	0.006	0.000	0.582
10/29/02	7.16	100%	1,217,350	0.0				0.000	1.235	0.000	0.006	0.000	0.582
11/05/02	7.03	100%	1,217,350	0.0				0.000	1.235	0.000	0.006	0.000	0.582
11/08/02	2.19	78%	1,217,650	0.1				0.011	1.246	0.000	0.006	0.033	0.615
11/12/02	4.21	100%	1,218,130	0.1	< 105	< 0.50	< 2.5	0.017	1.263	0.000	0.006	0.052	0.667
11/19/02	6.92	100%	1,220,110	0.2				0.019	1.282	0.000	0.006	0.003	0.670
11/25/02	6.04	100%	1,220,110	0.0				0.000	1.282	0.000	0.006	0.000	0.670
12/05/02	10.06	100%	1,220,110	0.0				0.000	1.282	0.000	0.006	0.000	0.670
12/10/02	4.97	100%	1,220,120	0.0	2,230	< 50	420	0.000	1.282	0.000	0.006	0.000	0.670
12/17/02	7.00	100%	1,221,220	0.1				0.014	1.296	0.000	0.007	0.005	0.676
12/24/02	7.01	100%	1,221,640	0.0				0.005	1.301	0.000	0.007	0.002	0.677
12/30/02	6.00	100%	1,221,670	0.0				0.000	1.301	0.000	0.007	0.000	0.678
01/06/03	6.96	100%	1,221,850	0.0	745	< 5.0	690	0.002	1.303	0.000	0.007	0.001	0.678
01/10/03	3.42	84%	1,221,880	0.0				0.000	1.304	0.000	0.007	0.000	0.679
01/14/03	3.90	100%	1,221,890	0.0				0.000	1.304	0.000	0.007	0.000	0.679
01/21/03	7.02	100%	1,221,900	0.0				0.000	1.304	0.000	0.007	0.000	0.679
01/27/03	6.04	100%	1,221,910	0.0				0.000	1.304	0.000	0.007	0.000	0.679
02/04/03	7.91	100%	1,221,920	0.0	< 190	< 0.50	8.6	0.000	1.304	0.000	0.007	0.000	0.679
02/12/03	8.05	100%	1,221,920	0.0				0.000	1.304	0.000	0.007	0.000	0.679
02/19/03	6.94	100%	1,222,060	0.0				0.001	1.305	0.000	0.007	0.002	0.680
02/20/03	0.00	0%	1,222,060	0.0				0.000	1.305	0.000	0.007	0.000	0.680
02/25/03	5.04	100%	1,222,060	0.0				0.000	1.305	0.000	0.007	0.000	0.680
03/05/03	7.97	100%	1,224,310	0.2	2,061	< 25	2900	0.021	1.326	0.000	0.007	0.027	0.708
03/11/03	5.94	100%	1,224,930	0.1				0.006	1.332	0.000	0.007	0.008	0.715

**TABLE 2: OPERATION AND PERFORMANCE DATA - GROUNDWATER EXTRACTION SYSTEM
FORMER EXXON RS 7-3399, 2991 HOPYARD ROAD, PLEASANTON, CALIFORNIA**

Date	Days of Operation	Percent Operational	Flow Total (gallons)	Average Operational Flow rate (gpm)	Influent Conc. (µg/L) Total TPH	Influent Conc. (µg/L) Benzene	Influent Conc. (µg/L) MTBE	Est. Pounds Removed* Total TPH	Cumulative Pounds Removed Total TPH	Est. Pounds Removed* Benzene	Cumulative Pounds Removed Benzene	Est. Pounds Removed* MTBE	Cumulative Pounds Removed MTBE
03/18/03	7.04	100%	1,225,680	0.1				0.007	1.338	0.000	0.007	0.009	0.724
03/25/03	7.00	100%	1,226,890	0.1				0.011	1.349	0.000	0.007	0.015	0.739
04/01/03	7.04	100%	1,227,060	0.0				0.002	1.351	0.000	0.007	0.002	0.741
04/08/03	3.52	50%	1,227,470	0.1				0.004	1.355	0.000	0.007	0.005	0.746
04/15/03	3.45	50%	1,227,990	0.1				0.005	1.359	0.000	0.008	0.006	0.752
04/22/03	7.06	100%	1,230,320	0.2	< 102	< 0.50	25	0.021	1.380	0.000	0.008	0.028	0.781
04/29/03	7.00	100%	1,233,510	0.3				0.005	1.385	0.000	0.008	0.000	0.781
05/06/03	6.99	100%	1,235,160	0.2				0.003	1.388	0.000	0.008	0.000	0.781
05/13/03	6.99	100%	1,235,490	0.0	< 280	< 0.50	< 2.5	0.001	1.389	0.000	0.008	0.000	0.781
05/20/03	7.06	100%	1,235,950	0.0				0.001	1.390	0.000	0.008	0.000	0.781
05/28/03	7.98	100%	1,236,460	0.0				0.001	1.391	0.000	0.008	0.000	0.781
06/02/03	4.99	100%	1,236,480	0.0				0.000	1.391	0.000	0.008	0.000	0.781
06/10/03	7.99	100%	1,236,480	0.0				0.000	1.391	0.000	0.008	0.000	0.781
06/17/03	6.81	100%	1,236,490	0.0				0.000	1.391	0.000	0.008	0.000	0.781
06/20/03	3.19	100%	1,236,650	0.0				0.000	1.391	0.000	0.008	0.000	0.782
06/24/03	4.08	100%	1,236,650	0.0				0.000	1.391	0.000	0.008	0.000	0.782
06/25/03	1.00	100%	1,236,650	0.0	NA	NA	NA	0.000	1.391	0.000	0.008	0.000	0.782
06/27/03	1.92	100%	1,236,680	0.0		0.0 0.00		0.000	1.391	0.000	0.008	0.000	0.782
07/01/03	4.01	100%	1,236,680	0.0				0.000	1.391	0.000	0.008	0.000	0.782
07/08/03	6.99	100%	1,236,690	0.0				0.000	1.391	0.000	0.008	0.000	0.782
07/15/03	6.98	100%	1,236,690	0.0				0.000	1.391	0.000	0.008	0.000	0.782
07/22/03	7.02	100%	1,236,690	0.0				0.000	1.391	0.000	0.008	0.000	0.782
07/29/03	6.81	100%	1,236,690	0.0				0.000	1.391	0.000	0.008	0.000	0.782
08/05/03	7.17	100%	1,236,690	0.0				0.000	1.391	0.000	0.008	0.000	0.782
08/13/03	8.06	100%	1,236,690	0.0				0.000	1.391	0.000	0.008	0.000	0.782
08/19/03	6.02	100%	1,236,690	0.0				0.000	1.391	0.000	0.008	0.000	0.782
08/26/03	6.98	100%	1,236,690	0.0				0.000	1.391	0.000	0.008	0.000	0.782
09/02/03	6.99	100%	1,236,690	0.0				0.000	1.391	0.000	0.008	0.000	0.782
09/09/03	6.96	100%	1,236,690	0.0				0.000	1.391	0.000	0.008	0.000	0.782
09/16/03	7.03	100%	1,236,690	0.0				0.000	1.391	0.000	0.008	0.000	0.782
09/23/03	7.00	100%	1,236,780	0.0	175	< 2.5	60	0.000	1.391	0.000	0.008	0.000	0.782
09/29/03	1.51	25%	1,236,810	0.0				0.000	1.392	0.000	0.008	0.000	0.782
10/08/03	0.00	0%	1,236,810	0.0				0.000	1.392	0.000	0.008	0.000	0.782
10/14/03	0.00	0%	1,236,810	0.0				0.000	1.392	0.000	0.008	0.000	0.782
10/20/03	5.77	100%	1,236,810	0.0				0.000	1.392	0.000	0.008	0.000	0.782
10/27/03	0.00	0%	1,236,810	0.0				0.000	1.392	0.000	0.008	0.000	0.782
11/03/03	0.00	0%	1,236,810	0.0				0.000	1.392	0.000	0.008	0.000	0.782
11/11/03	8.15	100%	1,236,950	0.0				0.000	1.392	0.000	0.008	0.000	0.782
11/13/03	0.82	43%	1,236,950	0.0				0.000	1.392	0.000	0.008	0.000	0.782

**TABLE 2: OPERATION AND PERFORMANCE DATA - GROUNDWATER EXTRACTION SYSTEM
FORMER EXXON RS 7-3399, 2991 HOPYARD ROAD, PLEASANTON, CALIFORNIA**

Date	Days of Operation	Percent Operational	Flow Total (gallons)	Average Operational Flow rate (gpm)	Influent Conc. (µg/L) Total TPH	Influent Conc. (µg/L) Benzene	Influent Conc. (µg/L) MTBE	Est. Pounds Removed* Total TPH	Cumulative Pounds Removed Total TPH	Est. Pounds Removed* Benzene	Cumulative Pounds Removed Benzene	Est. Pounds Removed* MTBE	Cumulative Pounds Removed MTBE
11/18/03	5.12	100%	1,236,960	0.0				0.000	1.392	0.000	0.008	0.000	0.782
11/25/03	7.04	100%	1,236,960	0.0	NA	NA	NA	0.000	1.392	0.000	0.008	0.000	0.782
12/02/03	6.97	100%	1,236,970	0.0				0.000	1.392	0.000	0.008	0.000	0.782
12/08/03	5.85	100%	1,237,060	0.0				0.000	1.392	0.000	0.008	0.000	0.782
12/11/03	3.08	100%	1,237,160	0.0				0.000	1.392	0.000	0.008	0.000	0.782
12/16/03	4.79	100%	1,237,310	0.0				0.000	1.392	0.000	0.008	0.000	0.782
12/22/03	6.13	100%	1,237,580	0.0	108	0.5	3	0.000	1.392	0.000	0.008	0.000	0.782
12/29/03	7.14	100%	1,237,740	0.0				0.000	1.393	0.000	0.008	0.000	0.782
01/08/04	9.96	100%	1,238,160	0.0	450	0.5	3	0.001	1.394	0.000	0.008	0.000	0.782
01/13/04	4.99	100%	1,238,160	0.0				0.000	1.394	0.000	0.008	0.000	0.782
01/20/04	7.00	100%	1,238,160	0.0				0.000	1.394	0.000	0.008	0.000	0.782
01/27/04	7.00	100%	1,238,200	0.0				0.000	1.394	0.000	0.008	0.000	0.782
Total / Average	839.96	79.91%	1,238,200					1.394	1.394	0.008	0.008	0.782	0.782

Note: When analyte is not detected, laboratory reporting limit is used for concentration and mass removed calculations.

* Est. Pounds Removed = Average influent conc. (µg/L) * period flow total (gallons) * 1 lb/454 g * 1g/1,000,000µg * 3.785 L/gallon

gpm - Gallons per minute

MTBE - Methyl Tertiary Butyl Ether

µg/L - Micrograms per liter

NM - Not Measured

TPH - Total Petroleum Hydrocarbons as gasoline and diesel

G:\Projects\73399\MasterO&M\3399_h2o.xls\Analytical

TABLE 3 GROUNDWATER MONITORING DATA, FORMER EXXON RS 7-3399, 2991 HOPYARD ROAD, PLEASANTON, CALIFORNIA

Monitoring Well	Date	Reference Elevation (feet)	Depth to Water (feet)	Groundwater Elevation (feet)	LPH Thickness (feet)	Benzene (µg/L)	Toluene (µg/L)	Ethyl-benzene (µg/L)	Total Xylenes (µg/L)	TPH as gasoline (µg/L)	MTBE (µg/L)
MW1	04/02/88	321.44	NM	NC	NM	<0.5	1.7	<0.5	<0.5	<20	NA
MW1	04/06/88	321.44	36.34	285.10	0.00	NS	NS	NS	NS	NS	NS
MW1	04/08/88	321.44	36.29	285.15	0.00	NS	NS	NS	NS	NS	NS
MW1	04/19/88	321.44	36.36	285.08	0.00	NS	NS	NS	NS	NS	NS
MW1	06/06/88	321.44	38.16	283.28	0.00	NS	NS	NS	NS	NS	NS
MW1	06/23/88	321.44	38.71	282.73	0.00	NS	NS	NS	NS	NS	NS
MW1	06/28/88	321.44	39.16	282.28	0.00	NS	NS	NS	NS	NS	NS
MW1	07/06/88	321.44	39.73	281.71	0.00	<0.5	<0.5	<0.5	<0.5	<20	NA
MW1	07/13/88	321.44	40.22	281.22	0.00	<0.5	<0.5	<0.5	<0.5	<20	NA
MW1	08/12/88	321.44	NM	NC	NM	NS	NS	NS	NS	NS	NS
MW1	08/26/88	321.44	41.90	279.54	0.00	NS	NS	NS	NS	NS	NS
MW1	09/07/88	321.44	42.27	279.17	0.00	<0.5	<0.5	<0.5	<0.5	<20	NA
MW1	12/07/88	321.44	43.94	277.50	0.00	NS	NS	NS	NS	NS	NS
MW1	12/19/88	321.44	43.70	277.74	0.00	NS	NS	NS	NS	NS	NS
MW1	02/09/89	321.44	42.53	278.91	0.00	NS	NS	NS	NS	NS	NS
MW1	03/03/89	321.44	NM	NC	NM	1.6	<0.5	<0.5	<0.5	<20	NA
MW1	03/08/89	321.44	41.96	279.48	0.00	NS	NS	NS	NS	NS	NS
MW1	04/03/89	321.44	41.59	279.85	0.00	NS	NS	NS	NS	NS	NS
MW1	04/26/89	321.44	41.67	279.77	0.00	NS	NS	NS	NS	NS	NS
MW1	06/30/89	321.44	43.79	277.65	0.00	<0.5	<0.5	<0.5	<0.5	<20	NA
MW1	07/17/89	321.44	44.74	276.70	0.00	<0.5	<0.5	<0.5	<0.5	23	NA
MW1	07/18/89	321.44	44.76	276.68	0.00	NS	NS	NS	NS	NS	NS
MW1	07/19/89	321.44	44.82	276.62	0.00	NS	NS	NS	NS	NS	NS
MW1	07/20/89	321.44	44.85	276.59	0.00	<0.5	<0.5	<0.5	<0.5	<20	NA
MW1	07/21/89	321.44	44.95	276.49	0.00	NS	NS	NS	NS	NS	NS
MW1	07/26/89	321.44	45.42	276.02	0.00	<0.5	<0.5	<0.5	<0.5	<20	NA
MW1	08/02/89	321.44	NM	NC	NM	<0.5	<0.5	<0.5	<0.5	<20	NA
MW1	08/03/89	321.44	46.18	275.26	0.00	NS	NS	NS	NS	NS	NS

TABLE 3 GROUNDWATER MONITORING DATA, FORMER EXXON RS 7-3399, 2991 HOPYARD ROAD, PLEASANTON, CALIFORNIA

Monitoring Well	Date	Reference Elevation (feet)	Depth to Water (feet)	Groundwater Elevation (feet)	LPH Thickness (feet)	Benzene (µg/L)	Toluene (µg/L)	Ethyl-benzene (µg/L)	Total Xylenes (µg/L)	TPH as gasoline (µg/L)	MTBE (µg/L)
MW1	08/17/89	321.44	47.12	274.32	0.00	NS	NS	NS	NS	NS	NS
MW1	09/13/89	321.44	49.08	272.36	0.00	39	0.6	<0.5	5.1	220	NA
MW1	11/28/89	321.44	50.21	271.23	0.00	NS	NS	NS	NS	NS	NS
MW1	12/20/89	321.44	NM	NC	NM	56	0.72	<0.5	0.71	220	NA
MW1	01/09/90	321.44	49.31	272.13	0.00	NS	NS	NS	NS	NS	NS
MW1	01/25/90	321.44	NM	NC	NM	18	1.6	<0.5	1.8	57	NA
MW1	01/26/90	321.44	49.29	272.15	0.00	NS	NS	NS	NS	NS	NS
MW1	02/23/90	321.44	49.02 ^a	272.42	0.00	NS	NS	NS	NS	NS	NS
MW1	02/23/90	321.44	49.02	272.42	0.00	NS	NS	NS	NS	NS	NS
MW1	02/27/90	321.44	NM	NC	NM	3.2	2.3	<0.5	3.2	55	NA
MW1	03/26/90	321.44	48.71 ^a	272.73	0.00	<0.5	<0.5	<0.5	<0.5	<20	NA
MW1	03/26/90	321.44	48.70	272.74	0.00	NS	NS	NS	NS	NS	NS
MW1	04/18/90	321.44	48.79	272.65	0.00	1.1	1.6	<0.5	3.1	25	NA
MW1	05/17/90	321.44	49.40	272.04	0.00	<0.5	<0.5	<0.5	<0.5	<20	NA
MW1	06/11/90	321.44	50.83	270.61	0.00	<0.5	<0.5	<0.5	<0.5	<20	NA
MW1	07/30/90	321.44	52.17	269.27	0.00	<0.5	<0.5	<0.5	<0.5	<20	NA
MW1	08/27/90	321.44	53.44	268.00	0.00	<0.5	<0.5	<0.5	<0.5	<20	NA
MW1	09/28/90	321.44	53.40	268.04	0.00	<0.5	<0.5	<0.5	<0.5	<50	NA
MW1	12/27/90	321.44	NM	NC	NM	NS	NS	NS	NS	NS	NS
MW1	03/20/91	321.44	53.35	268.09	0.00	NS	NS	NS	NS	NS	NS
MW1	06/20/91	321.44	53.55	267.89	0.00	NS	NS	NS	NS	NS	NS
MW1	09/12/91	321.44	NM	NC	NM	NS	NS	NS	NS	NS	NS
MW1	12/30/91	321.44	NM	NC	NM	NS	NS	NS	NS	NS	NS
MW1	01/30/92	321.44	NM	NC	NM	NS	NS	NS	NS	NS	NS
MW1	02/16/93	321.44	NM	NC	NM	NS	NS	NS	NS	NS	NS
MW1	03/02/92	321.44	NM	NC	NM	NS	NS	NS	NS	NS	NS
MW1	03/24/92	321.44	NM	NC	NM	NS	NS	NS	NS	NS	NS
MW1	04/14/92	321.44	NM	NC	NM	NS	NS	NS	NS	NS	NS

TABLE 3 GROUNDWATER MONITORING DATA, FORMER EXXON RS 7-3399, 2991 HOPYARD ROAD, PLEASANTON, CALIFORNIA

Monitoring Well	Date	Reference Elevation (feet)	Depth to Water (feet)	Groundwater Elevation (feet)	LPH Thickness (feet)	Benzene (µg/L)	Toluene (µg/L)	Ethyl-benzene (µg/L)	Total Xylenes (µg/L)	TPH as gasoline (µg/L)	MTBE (µg/L)
MW1	05/21/92	321.44	NM	NC	NM	NS	NS	NS	NS	NS	NS
MW1	06/08/92	321.44	NM	NC	NM	NS	NS	NS	NS	NS	NS
MW1	07/14/92	321.44	NM	NC	NM	NS	NS	NS	NS	NS	NS
MW1	08/10/92	321.44	NM	NC	NM	NS	NS	NS	NS	NS	NS
MW1	09/16/92	321.44	NM	NC	NM	NS	NS	NS	NS	NS	NS
MW1	10/07/92	321.44	NM	NC	NM	NS	NS	NS	NS	NS	NS
MW1	11/09/92	321.44	NM	NC	Dry	NS	NS	NS	NS	NS	NS
MW1	12/10/92	321.44	NM	NC	NM	NS	NS	NS	NS	NS	NS
MW1	01/26/93	321.44	NM	NC	NM	NS	NS	NS	NS	NS	NS
MW1	02/16/93	321.44	NM	NC	NM	NS	NS	NS	NS	NS	NS
MW1	03/11/93	321.44	53.09	268.35	0.00	NS	NS	NS	NS	NS	NS
MW1	04/12/93	321.44	53.32	268.12	0.00	NS	NS	NS	NS	NS	NS
MW1	06/01/93	321.44	53.40	268.04	0.00	NS	NS	NS	NS	NS	NS
MW1	07/15/93	321.44	59.80	261.64	0.00	NS	NS	NS	NS	NS	NS
MW1	08/15/93	321.44	53.45	267.99	0.00	NS	NS	NS	NS	NS	NS
MW1	09/29/93	321.44	53.43	268.01	0.00	NS	NS	NS	NS	NS	NS
MW1	09/30/93	321.44	NM	NC	NM	<0.5	<0.5	<0.5	<0.5	<50	NA
MW1	10/28/93	321.44	53.38	268.06	0.00	NS	NS	NS	NS	NS	NS
MW1	11/23/93	321.44	53.46	267.98	0.00	NS	NS	NS	NS	NS	NS
MW1	11/24/93	321.44	NM	NC	NM	<0.5	<0.5	<0.5	<0.5	<50	NA
MW1	03/10-11/94	321.44	53.46	267.98	0.00	<0.5	<0.5	<0.5	<0.5	<50	NA
MW1	05/04-05/94	321.44	53.34	268.10	0.00	<0.5	<0.5	<0.5	<0.5	<50	NA
MW1	09/01/94 ^e	321.44	NM	NC	NM	<0.5	<0.5	<0.5	<0.5	<50	NA
MW1	11/16/94	321.44	52.09	269.35	0.00	<0.5	<0.5	<0.5	<0.5	<50	NA
MW1	02/15/95	321.44	49.41	272.03	0.00	<0.5	<0.5	<0.5	<0.5	<50	NA
MW1	05/09/95	321.44	39.97	281.47	0.00	<0.5	<0.5	<0.5	<0.5	<50	NA
MW1	08/21/95	321.44	40.68	280.76	0.00	<0.5	0.83	<0.5	<0.5	<50	<2.5
MW1	11/30/95	321.44	38.99	282.45	0.00	<0.5	<0.5	<0.5	<0.5	<50	<5.0

TABLE 3 GROUNDWATER MONITORING DATA, FORMER EXXON RS 7-3399, 2991 HOPYARD ROAD, PLEASANTON, CALIFORNIA

Monitoring Well	Date	Reference Elevation (feet)	Depth to Water (feet)	Groundwater Elevation (feet)	LPH Thickness (feet)	Benzene (µg/L)	Toluene (µg/L)	Ethyl-benzene (µg/L)	Total Xylenes (µg/L)	TPH as gasoline (µg/L)	MTBE (µg/L)
MW1	03/28/96	321.44	35.70	285.74	0.00	<0.5	<0.5	<0.5	<0.5	<50	<5.0
MW1	05/31/96	321.44	34.17	287.27	0.00	<0.5	<0.5	<0.5	<0.5	52	<5.0
MW1	08/28/96	321.44	38.37	283.07	0.00	<0.5	<0.5	<0.5	<0.5	<50	<5.0
MW1	11/18/96	321.44	38.40	283.04	0.00	<0.5	<0.5	<0.5	<0.5	<50	<5.0
MW1	02/28/97	321.44	33.29	288.15	0.00	<0.5	<0.5	<0.5	<0.5	<50	<2.5
MW1	05/23/97	321.44	33.63	287.81	0.00	<0.5	<0.5	<0.5	<0.5	<50	<2.5
MW1	09/23/97	321.44	38.05	283.39	0.00	<0.5	<0.5	<0.5	<0.5	<50	29
MW1	12/30/97	321.44	36.74	284.70	0.00	<0.5	<0.5	<0.5	<0.5	<50	NA
MW1	03/24/98	321.44	31.65	289.79	0.00	1.4	2.5	<0.5	1.4	<50	16
MW1	06/15/98	321.44	29.28	292.16	0.00	<0.5	<0.5	<0.5	<0.5	<50	22
MW1	09/11/98	321.44	34.94	286.50	0.00	<0.5	<0.5	<0.5	<0.5	<50	<2.5
MW1	12/09/98	321.44	31.14	290.30	0.00	<0.5	<0.5	<0.5	<0.5	<50	<2.0 ^f
MW1	03/31/99	321.44	28.10	293.34	0.00	<0.5	<0.5	<0.5	<0.5	<50	124/131 ^f
MW1	06/30/99	321.44	33.94	287.50	0.00	<0.5	<0.5	<0.5	<0.5	<50	<2.5
MW1	08/03/99	321.44	37.94	283.50	0.00	NS	NS	NS	NS	NS	NS
MW1	09/24/99	320.52	44.92	275.60	0.00	<0.5	<0.5	<0.5	<0.5	<50	<0.5 ^f
MW1	12/22/99	320.52	9.93	310.59	0.00	1.9	1.4	1.5	7.3	<50	990 ^f
MW1	01/21/00	320.52	39.35	281.17	0.00	<1.0	<1.0	<1.0	<1.0	<50	<5.0 ^f
MW1	04/04/00	320.52	34.70	285.82	0.00	<1	<1	<1	<1	<50	<1
MW1	06/15/00	STATION OPERATIONS TRANSFERRED TO VALERO ENERGY CORPORATION									
MW1	06/28/00	320.52	39.72	280.80	0.00	<0.5	<0.5	<0.5	<0.5	<50	<1 ^f
MW1	09/26/00	320.52	43.26	277.26	0.00	<0.5	<0.5	<0.5	<0.5	<50	<1 ^f
MW1	12/28/00	320.52	42.90	277.62	0.00	<0.5	<0.5	<0.5	<0.5	<50	<2 ^f
MW1	03/28/01	320.52	42.36	278.16	0.00	<0.5	<0.5	<0.5	<0.5	<50	<2.5/<1.0 ^f
MW1	06/25/01	320.52	45.51	275.01	0.00	<0.5	<0.5	<0.5	<0.5	<50	<2.5
MW1	09/26/01	320.52	53.21	267.31	0.00	3.0	4.4	1.2	5.2	<50	<2.5
MW1	12/17/01	320.52	53.21	267.31	0.00	<0.5	<0.5	<0.5	<0.5	<50	<2.5
MW1	03/18/02	320.52	52.31	268.21	0.00	<0.5	<0.5	<0.5	<0.5	<50	<0.5

TABLE 3 GROUNDWATER MONITORING DATA, FORMER EXXON RS 7-3399, 2991 HOPYARD ROAD, PLEASANTON, CALIFORNIA

Monitoring Well	Date	Reference Elevation (feet)	Depth to Water (feet)	Groundwater Elevation (feet)	LPH Thickness (feet)	Benzene (µg/L)	Toluene (µg/L)	Ethyl-benzene (µg/L)	Total Xylenes (µg/L)	TPH as gasoline (µg/L)	MTBE (µg/L)
MW1	06/17/02	320.52	52.67	267.85	0.00	NS	NS	NS	NS	NS	NS
MW1	06/18/02	320.52	NM	NC	NM	<0.5	<0.5	<0.5	<0.5	<50	<0.5
MW1	09/16/02	320.52	53.46	267.06	0.00	<0.5	<0.5	<0.5	<0.5	<50	<0.5 ^f
MW1	12/17/02	320.52	53.53	266.99	0.00	NS	NS	NS	NS	NS	NS
MW1	03/28/03	320.52	DRY	NC	NM	NS	NS	NS	NS	NS	NS
MW1	06/16/03	320.52	53.23	267.29	0.00	<0.5	<0.5	<0.5	<0.5	<50	<0.5
MW1	09/22/03	320.52	DRY	NC	NM	NS	NS	NS	NS	NS	NS
MW1	12/22/03	320.52	53.52	267.00	0.00	NS	NS	NS	NS	NS	NS
MW2	04/02/88	NM	NM	NC	0.25	NS	NS	NS	NS	NS	NS
MW2	04/04/88	NM	NM	NC	1.5	NS	NS	NS	NS	NS	NS
MW2	04/05/88	NM	NM	NC	1.5	NS	NS	NS	NS	NS	NS
MW2	04/06/88	NM	39.31	NC	3.2	NS	NS	NS	NS	NS	NS
MW2	04/08/88	NM	NM	NC	NM	NS	NS	NS	NS	NS	NS
MW2	04/19/88	NM	38.90	NC	2.48	NS	NS	NS	NS	NS	NS
MW2	06/06/88	NM	38.78	NC	0.26	NS	NS	NS	NS	NS	NS
MW2	06/23/88	NM	39.23	NC	0.13	NS	NS	NS	NS	NS	NS
MW2	06/28/88	NM	39.72	NC	NM	NS	NS	NS	NS	NS	NS
MW2	07/06/88	NM	40.31	NC	Slight sheen	25,700	18,500	2,900	21,400	62,000	NA
MW2	07/12/88		Well destroyed								
MW3	04/06/88	NM	37.19	NC	0.00	<0.5	<0.5	<0.5	<0.5	20	NA
MW3	04/08/88	NM	37.14	NC	0.00	NS	NS	NS	NS	NS	NS
MW3	04/19/88	NM	37.22	NC	0.00	NS	NS	NS	NS	NS	NS
MW3	06/06/88	NM	39.02	NC	0.00	NS	NS	NS	NS	NS	NS
MW3	06/23/88	NM	39.58	NC	0.00	NS	NS	NS	NS	NS	NS
MW3	06/28/88	NM	40.04	NC	0.00	NS	NS	NS	NS	NS	NS
MW3	07/06/88	NM	40.60	NC	0.00	<0.5	<0.5	<0.5	<0.5	<20	NA

TABLE 3 GROUNDWATER MONITORING DATA, FORMER EXXON RS 7-3399, 2991 HOPYARD ROAD, PLEASANTON, CALIFORNIA

Monitoring Well	Date	Reference Elevation (feet)	Depth to Water (feet)	Groundwater Elevation (feet)	LPH Thickness (feet)	Benzene (µg/L)	Toluene (µg/L)	Ethylbenzene (µg/L)	Total Xylenes (µg/L)	TPH as gasoline (µg/L)	MTBE (µg/L)
MW3	07/13/88	NM	41.09	NC	0.00	<0.5	<0.5	<0.5	<0.5	<20	NA
MW3	08/12/88	NM	NM	NC	NM	NS	NS	NS	NS	NS	NS
MW3	08/26/88	NM	42.77	NC	NM	<0.5	<0.5	<0.5	<0.5	<20	NA
MW3	08/29/88		Well destroyed								
MW4	04/08/88	321.56	36.41	285.15	0.00	NS	NS	NS	NS	NS	NS
MW4	04/11/88	321.56	NM	NC	NM	1.8	16.3	0.6	7.1	80	NA
MW4	04/19/88	321.56	36.51	285.05	0.00	NS	NS	NS	NS	NS	NS
MW4	06/06/88	321.56	38.26	283.30	0.00	NS	NS	NS	NS	NS	NS
MW4	06/23/88	321.56	38.83	282.73	0.00	NS	NS	NS	NS	NS	NS
MW4	06/28/88	321.56	39.28	282.28	0.00	NS	NS	NS	NS	NS	NS
MW4	07/06/88	321.56	39.85	281.71	0.00	<0.5	<0.5	<0.5	<0.5	<20	NA
MW4	07/13/88	321.56	40.31	281.25	0.00	<0.5	0.9	<0.5	<0.5	<20	NA
MW4	08/12/88	321.56	NM	NC	NM	NS	NS	NS	NS	NS	NS
MW4	08/26/88	321.56	42.01	279.55	0.00	NS	NS	NS	NS	NS	NS
MW4	09/07/88	321.56	NM	NC	NM	NS	NS	NS	NS	NS	NS
MW4	12/07/88	321.56	NM	NC	NM	NS	NS	NS	NS	NS	NS
MW4	12/19/88	321.56	43.83	277.73	0.00	NS	NS	NS	NS	NS	NS
MW4	02/09/89	321.56	42.67	278.89	0.00	NS	NS	NS	NS	NS	NS
MW4	03/08/89	321.56	42.11	279.45	0.00	3.8	1.0	<0.5	<0.5	440	NA
MW4	04/03/89	321.56	41.73	279.83	0.00	NS	NS	NS	NS	NS	NS
MW4	04/26/89	321.56	41.79	279.77	0.00	NS	NS	NS	NS	NS	NS
MW4	06/30/89	321.56	43.88	277.68	0.00	<0.5	<0.5	<0.5	<0.5	100	NA
MW4	07/17/89	321.56	44.85	276.71	0.00	<0.5	<0.5	<0.5	<0.5	390	NA
MW4	07/18/89	321.56	44.88	276.68	0.00	NS	NS	NS	NS	NS	NS
MW4	07/19/89	321.56	44.92	276.64	0.00	NS	NS	NS	NS	NS	NS
MW4	07/20/89	321.56	44.98	276.58	0.00	<0.5	<0.5	<0.5	<0.5	200	NA
MW4	07/21/89	321.56	45.04	276.52	0.00	NS	NS	NS	NS	NS	NS

TABLE 3 GROUNDWATER MONITORING DATA, FORMER EXXON RS 7-3399, 2991 HOPYARD ROAD, PLEASANTON, CALIFORNIA

Monitoring Well	Date	Reference Elevation (feet)	Depth to Water (feet)	Groundwater Elevation (feet)	LPH Thickness (feet)	Benzene (µg/L)	Toluene (µg/L)	Ethyl-benzene (µg/L)	Total Xylenes (µg/L)	TPH as gasoline (µg/L)	MTBE (µg/L)
MW4	07/26/89	321.56	45.50	276.06	0.00	<0.5	<0.5	<0.5	<0.5	66	NA
MW4	08/02/89	321.56	NM	NC	NM	NS	NS	NS	NS	NS	NS
MW4	08/03/89	321.56	46.28	275.28	0.00	NS	NS	NS	NS	NS	NS
MW4	08/17/89	321.56	47.22	274.34	0.00	NS	NS	NS	NS	NS	NS
MW4	09/13/89	321.56	49.19	272.37	0.00	<0.5	<0.5	<0.5	<0.5	<20	NA
MW4	11/28/89	321.56	50.34	271.22	0.00	NS	NS	NS	NS	NS	NS
MW4	12/20/89	321.56	NM	NC	NM	<0.5	<0.5	<0.5	<0.5	<20	NA
MW4	01/09/90	321.56	49.47	272.09	0.00	NS	NS	NS	NS	NS	NS
MW4	01/26/90	321.56	49.36	272.20	0.00	NS	NS	NS	NS	NS	NS
MW4	02/23/90	321.56	49.18 ^a	272.38	0.00	NS	NS	NS	NS	NS	NS
MW4	02/23/90	321.56	49.15	272.41	0.00	NS	NS	NS	NS	NS	NS
MW4	03/26/90	321.56	48.84 ^a	272.72	0.00	<0.5	<0.5	<0.5	<0.5	<20	NA
MW4	03/26/90	321.56	48.83	272.73	0.00	NS	NS	NS	NS	NS	NS
MW4	04/18/90	321.56	48.90	272.66	0.00	NS	NS	NS	NS	NS	NS
MW4	05/17/90	321.56	50.03	271.53	0.00	NS	NS	NS	NS	NS	NS
MW4	06/11/90	321.56	50.98	270.58	0.00	NS	NS	NS	NS	NS	NS
MW4	07/30/90	321.56	53.57	267.99	0.00	NS	NS	NS	NS	NS	NS
MW4	08/01/90	321.56	NM	NC	NM	<0.5	<0.5	<0.5	<0.5	<20	NA
MW4	08/27/90	321.56	53.61	267.95	0.00	NS	NS	NS	NS	NS	NS
MW4	09/28/90	321.56	53.57	267.99	0.00	NS	NS	NS	NS	NS	NS
MW4	12/27/90	321.56	53.68	267.88	0.00	<0.5	<0.5	<0.5	<0.5	<50	NA
MW4	03/20/91	321.56	53.56	268.00	0.00	<0.5	<0.5	<0.5	<0.5	<50	NA
MW4	06/20/91	321.56	53.75	267.81	0.00	NS	NS	NS	NS	NS	NS
MW4	09/12/91	321.56	53.70	267.86	0.00	NS	NS	NS	NS	NS	NS
MW4	12/30/91	321.56	NM	NC	Dry	NS	NS	NS	NS	NS	NS
MW4	01/30/92	321.56	NM	NC	Dry	NS	NS	NS	NS	NS	NS
MW4	03/02/92	321.56	53.83	267.73	0.00	NS	NS	NS	NS	NS	NS
MW4	03/24/92	321.56	53.73	267.83	0.00	<0.5	<0.5	<0.5	<0.5	<50	NA

TABLE 3 GROUNDWATER MONITORING DATA, FORMER EXXON RS 7-3399, 2991 HOPYARD ROAD, PLEASANTON, CALIFORNIA

Monitoring Well	Date	Reference Elevation (feet)	Depth to Water (feet)	Groundwater Elevation (feet)	LPH Thickness (feet)	Benzene (µg/L)	Toluene (µg/L)	Ethyl-benzene (µg/L)	Total Xylenes (µg/L)	TPH as gasoline (µg/L)	MTBE (µg/L)
MW4	04/14/92	321.56	53.76	267.80	0.00	NS	NS	NS	NS	NS	NS
MW4	05/21/92	321.56	54.73	266.83	0.00	NS	NS	NS	NS	NS	NS
MW4	06/08/92	321.56	53.80	267.76	0.00	NS	NS	NS	NS	NS	NS
MW4	07/14/92	321.56	53.60	267.96	0.00	NS	NS	NS	NS	NS	NS
MW4	08/10/92	321.56	53.71	267.85	0.00	NS	NS	NS	NS	NS	NS
MW4	09/16/92	321.56	53.89	267.67	0.00	NS	NS	NS	NS	NS	NS
MW4	10/07/92	321.56	NM	NC	Dry	NS	NS	NS	NS	NS	NS
MW4	11/09/92	321.56	NM	NC	Dry	NS	NS	NS	NS	NS	NS
MW4	12/10/92	321.56	53.83	267.73	0.00	57	34	11	200	600	NA
MW4	01/26/93	321.56	NM	NC	Dry	NS	NS	NS	NS	NS	NS
MW4	02/16/93	321.56	53.64	267.92	0.00	NS	NS	NS	NS	NS	NS
MW4	03/11/93	321.56	53.54	268.02	0.00	NS	NS	NS	NS	NS	NS
MW4	04/12/93	321.56	53.62	267.94	0.00	20	10	22	80	360	NA
MW4	06/01/93	321.56	53.52	268.04	0.00	NS	NS	NS	NS	NS	NS
MW4	07/15/93	321.56	53.80	267.76	0.00	NS	NS	NS	NS	NS	NS
MW4	08/15/93	321.56	53.65	267.91	0.00	NS	NS	NS	NS	NS	NS
MW4	09/29/93	321.56	54.23	267.33	0.00	NS	NS	NS	NS	NS	NS
MW4	09/30/93	321.56	NM	NC	NM	<0.5	<0.5	<0.5	<0.5	<50	NA
MW4	10/28/93	321.56	53.54	268.02	0.00	NS	NS	NS	NS	NS	NS
MW4	11/23/93	321.56	53.57	267.99	0.00	NS	NS	NS	NS	NS	NS
MW4	11/24/93	321.56	NM	NC	NM	<0.5	<0.5	<0.5	<0.5	<50	NA
MW4	03/10-11/94	321.56	53.64	267.92	0.00	<0.5	<0.5	<0.5	<0.5	<50	NA
MW4	05/04-05/94	321.56	53.54	268.02	0.00	<0.5	<0.5	<0.5	<0.5	<50	NA
MW4	09/01/94 ^c	321.56	NM	NC	NM	<0.5	<0.5	<0.5	<0.5	<50	NA
MW4	11/16/94	321.56	52.96	268.60	0.00	<0.5	<0.5	<0.5	<0.5	<50	NA
MW4	02/15/95	321.56	50.37	271.19	0.00	<0.5	<0.5	<0.5	<0.5	<50	NA
MW4	05/09/95	321.56	44.86	276.70	0.00	<0.5	<0.5	<0.5	<0.5	<50	NA
MW4	08/21/95	321.56	41.71	279.85	0.00	<0.5	<0.5	<0.5	<0.5	<50	2.6

TABLE 3 GROUNDWATER MONITORING DATA, FORMER EXXON RS 7-3399, 2991 HOPYARD ROAD, PLEASANTON, CALIFORNIA

Monitoring Well	Date	Reference Elevation (feet)	Depth to Water (feet)	Groundwater Elevation (feet)	LPH Thickness (feet)	Benzene (µg/L)	Toluene (µg/L)	Ethyl-benzene (µg/L)	Total Xylenes (µg/L)	TPH as gasoline (µg/L)	MTBE (µg/L)
MW4	11/30/95	321.56	39.95	281.61	0.00	<0.5	<0.5	<0.5	<0.5	<50	<5.0
MW4	03/28/96	321.56	36.76	284.80	0.00	<0.5	<0.5	<0.5	<0.5	<50	<5.0
MW4	05/31/96	321.56	35.19	286.37	0.00	<0.5	<0.5	<0.5	<0.5	<50	<5.0
MW4	08/28/96	321.56	39.39	282.17	0.00	NS	NS	NS	NS	NS	NS
MW4	11/18/96	321.56	39.42	282.14	0.00	NS	NS	NS	NS	NS	NS
MW4	02/28/97	321.56	34.38	287.18	0.00	NS	NS	NS	NS	NS	NS
MW4	05/23/97	321.56	34.66	286.90	0.00	NS	NS	NS	NS	NS	NS
MW4	09/23/97	321.56	39.05	282.51	0.00	<0.5	<0.5	<0.5	<0.5	<50	<2.5
MW4	12/30/97	321.56	37.78	283.78	0.00	NS	NS	NS	NS	NS	NS
MW4	03/24/98	321.56	NM	NC	NM	NS	NS	NS	NS	NS	NS
MW4	06/15/98	321.56	30.32	291.24	0.00	NS	NS	NS	NS	NS	NS
MW4	09/11/98	321.56	35.97	285.59	0.00	<0.5	<0.5	<0.5	<0.5	<50	<2.5
MW4	12/09/98	321.56	32.93	288.63	0.00	NS	NS	NS	NS	NS	NS
MW4	03/31/99	321.56	29.71	291.85	0.00	<0.5	<0.5	<0.5	<0.5	<50	<2.0
MW4	06/30/99	321.56	34.99	286.57	0.00	<0.5	<0.5	<0.5	<0.5	<50	2.65/3.12 th
MW4	08/03/99	321.56	38.52	283.04	0.00	NS	NS	NS	NS	NS	NS
MW4	09/24/99	321.56	42.93	278.63	0.00	<0.5	<0.5	<0.5	<0.5	<50	1.12 ^f
MW4	12/22/99	321.56	NM	NC	NM	NS	NS	NS	NS	NS	NS
MW4	04/04/00	321.56	NM	NC	NM	NS	NS	NS	NS	NS	NS
MW4	06/15/00	STATION OPERATIONS TRANSFERRED TO VALERO ENERGY CORPORATION									
MW4	06/28/00	321.56	NM	NC	NM	<0.5	<0.5	<0.5	<0.5	<50	<1 ^f
MW4	09/26/00	321.56	44.24	277.32	0.00	<0.5	<0.5	<0.5	<0.5	<50	<1 ^f
MW4	12/28/00	321.56	43.92	277.64	0.00	<0.5	<0.5	<0.5	<0.5	<50	<2 ^f
MW4	03/28/01	321.56	43.39	278.17	0.00	<0.5	<0.5	<0.5	<0.5	<50	<2.5/<1.0 ^f
MW4	06/25/01	321.56	46.56	275.00	0.00	<0.5	<0.5	<0.5	0.66	<50	<2.5
MW4	09/26/01	321.56	53.51	268.05	0.00	<0.5	0.69	<0.5	0.96	<50	<2.5
MW4	12/17/01	321.56	53.51	268.05	0.00	<0.5	<0.5	<0.5	<0.5	<50	<2.5
MW4	03/18/02	321.56	53.28	268.28	0.00	NS	NS	NS	NS	NS	NS

TABLE 3 GROUNDWATER MONITORING DATA, FORMER EXXON RS 7-3399, 2991 HOPYARD ROAD, PLEASANTON, CALIFORNIA

Monitoring Well	Date	Reference Elevation (feet)	Depth to Water (feet)	Groundwater Elevation (feet)	LPH Thickness (feet)	Benzene (µg/L)	Toluene (µg/L)	Ethyl-benzene (µg/L)	Total Xylenes (µg/L)	TPH as gasoline (µg/L)	MTBE (µg/L)
MW4	03/19/02	321.56	NM	NC	NM	<0.5	<0.5	<0.5	<0.5	<50	<0.5
MW4	06/17/02	321.56	53.57	267.99	0.00	<0.5	<0.5	<0.5	<0.5	<50	<0.5
MW4	09/16/02	321.56	53.63	267.93	0.00	<0.5	<0.5	<0.5	<0.5	<50	<0.5 ^f
MW4	12/17/02	321.56	53.68	267.88	0.00	<0.5	<0.5	<0.5	<0.5	<50	<0.5
MW4	03/28/03	321.56	53.70	267.86	0.00	<0.5	<0.5	<0.5	<0.5	<50	<0.5
MW4	06/16/03	321.56	53.56	268.00	0.00	<0.5	<0.5	<0.5	<0.5	<50	<0.5
MW4	09/22/03	321.56	53.69	267.87	0.00	<0.5	1.0	<0.5	0.8	<50	<0.5
MW4	12/22/03	321.56	53.66	267.90	0.00	<0.5	<0.5	<0.5	<0.5	<50	<0.5
MW5D	05/25/88	321.79	38.55	283.24	0.00	<0.5	3.1	<0.5	<0.5	<20	NA
MW5D	06/06/88	321.79	38.90	282.89	0.00	NS	NS	NS	NS	NS	NS
MW5D	06/23/88	321.79	39.56	282.23	0.00	NS	NS	NS	NS	NS	NS
MW5D	06/28/88	321.79	40.23	281.56	0.00	NS	NS	NS	NS	NS	NS
MW5D	07/06/88	321.79	40.69	281.10	0.00	<0.5	<0.5	<0.5	<0.5	<20	NA
MW5D	07/13/88	321.79	41.22	280.57	0.00	<0.5	<0.5	<0.5	<0.5	40	NA
MW5D	08/12/88	321.79	42.34	279.45	0.00	NS	NS	NS	NS	NS	NS
MW5D	08/26/88	321.79	42.60	279.19	0.00	NS	NS	NS	NS	NS	NS
MW5D	09/07/88	321.79	42.99	278.80	0.00	NS	NS	NS	NS	NS	NS
MW5D	12/07/88	321.79	44.58	277.21	0.00	NS	NS	NS	NS	NS	NS
MW5D	02/09/89 ^c	321.79	NM	NC	NM	NS	NS	NS	NS	NS	NS
MW5D	03/08/89 ^d	321.79	NM	NC	NM	<0.5	<0.5	<0.5	<0.5	<20	NA
MW5D	03/08/89	321.79	42.49	279.30	0.00	NS	NS	NS	NS	NS	NS
MW5D	04/03/89	321.79	42.21	279.58	0.00	NS	NS	NS	NS	NS	NS
MW5D	04/26/89	321.79	42.36	279.43	0.00	NS	NS	NS	NS	NS	NS
MW5D	06/30/89	321.79	44.79	277.00	0.00	<0.5	<0.5	<0.5	<0.5	<20	NA
MW5D	07/17/89	321.79	45.73	276.06	0.00	<0.5	<0.5	<0.5	<0.5	<20	NA
MW5D	07/18/89	321.79	45.75	276.04	0.00	NS	NS	NS	NS	NS	NS
MW5D	07/19/89	321.79	44.89	276.90	0.00	NS	NS	NS	NS	NS	NS

TABLE 3 GROUNDWATER MONITORING DATA, FORMER EXXON RS 7-3399, 2991 HOPYARD ROAD, PLEASANTON, CALIFORNIA

Monitoring Well	Date	Reference Elevation (feet)	Depth to Water (feet)	Groundwater Elevation (feet)	LPH Thickness (feet)	Benzene (µg/L)	Toluene (µg/L)	Ethyl-benzene (µg/L)	Total Xylenes (µg/L)	TPH as gasoline (µg/L)	MTBE (µg/L)
MW5D	07/20/89	321.79	46.02	275.77	0.00	<0.5	<0.5	<0.5	<0.5	<20	NA
MW5D	07/21/89	321.79	46.18	275.61	0.00	NS	NS	NS	NS	NS	NS
MW5D	07/26/89	321.79	46.83	274.96	0.00	<0.5	<0.5	<0.5	<0.5	<20	NA
MW5D	08/02/89	321.79	NM	NC	NM	<0.5	<0.5	<0.5	<0.5	<20	NA
MW5D	08/03/89	321.79	47.67	274.12	0.00	NS	NS	NS	NS	NS	NS
MW5D	08/17/89	321.79	48.27	273.52	0.00	NS	NS	NS	NS	NS	NS
MW5D	09/13/89	321.79	50.60	271.19	0.00	<0.5	<0.5	<0.5	<0.5	<20	NA
MW5D	11/28/89	321.79	51.16	270.63	0.00	NS	NS	NS	NS	NS	NS
MW5D	12/20/89	321.79	NM	NC	NM	<0.5	<0.5	<0.5	<0.5	<20	NA
MW5D	01/09/90	321.79	50.42	271.37	0.00	NS	NS	NS	NS	NS	NS
MW5D	01/26/90	321.79	50.10	271.69	0.00	NS	NS	NS	NS	NS	NS
MW5D	02/23/90	321.79	50.08	271.71	0.00	NS	NS	NS	NS	NS	NS
MW5D	03/26/90	321.79	49.77	272.02	0.00	<0.5	<0.5	<0.5	<0.5	<20	NA
MW5D	04/18/90	321.79	49.80	271.99	0.00	NS	NS	NS	NS	NS	NS
MW5D	05/17/90	321.79	51.32	270.47	0.00	NS	NS	NS	NS	NS	NS
MW5D	06/11/90	321.79	52.10	269.69	0.00	NS	NS	NS	NS	NS	NS
MW5D	07/30/90	321.79	53.47	268.32	0.00	NS	NS	NS	NS	NS	NS
MW5D	08/01/90	321.79	NM	NM	NM	<0.5	<0.5	<0.5	<0.5	<20	NA
MW5D	08/27/90	321.79	58.24	263.55	0.00	NS	NS	NS	NS	NS	NS
MW5D	09/29/90	321.79	60.70	261.09	0.00	NS	NS	NS	NS	NS	NS
MW5D	12/27/90	321.79	62.52	259.27	0.00	<0.5	<0.5	<0.5	<0.5	<50	NA
MW5D	03/20/91	321.79	59.18	262.61	0.00	<0.5	<0.5	<0.5	<0.5	<50	NA
MW5D	06/20/91	321.79	65.02	256.77	0.00	<0.5	<0.5	<0.5	<0.5	<50	NA
MW5D	09/12/91	321.79	DRY	DRY	NM	NS	NS	NS	NS	NS	NS
MW5D	12/30/91	321.79	DRY	DRY	NM	NS	NS	NS	NS	NS	NS
MW5D	01/30/92	321.79	DRY	DRY	NM	NS	NS	NS	NS	NS	NS
MW5D	03/02/92	321.79	DRY	DRY	NM	NS	NS	NS	NS	NS	NS
MW5D	03/24/92	321.79	74.98	246.81	0.00	NS	NS	NS	NS	NS	NS

TABLE 3 GROUNDWATER MONITORING DATA, FORMER EXXON RS 7-3399, 2991 HOPYARD ROAD, PLEASANTON, CALIFORNIA

Monitoring Well	Date	Reference Elevation (feet)	Depth to Water (feet)	Groundwater Elevation (feet)	LPH Thickness (feet)	Benzene (µg/L)	Toluene (µg/L)	Ethyl-benzene (µg/L)	Total Xylenes (µg/L)	TPH as gasoline (µg/L)	MTBE (µg/L)
MW5D	04/14/92	321.79	74.42	247.37	0.00	NS	NS	NS	NS	NS	NS
MW5D	05/21/92	321.79	75.67	246.12	0.00	NS	NS	NS	NS	NS	NS
MW5D	06/08/92	321.79	NM	NC	Dry	NS	NS	NS	NS	NS	NS
MW5D	07/14/92	321.79	NM	NC	Dry	NS	NS	NS	NS	NS	NS
MW5D	08/10/92	321.79	NM	NC	Dry	NS	NS	NS	NS	NS	NS
MW5D	09/16/92	321.79	NM	NC	Dry	NS	NS	NS	NS	NS	NS
MW5D	10/07/92	321.79	NM	NC	Dry	NS	NS	NS	NS	NS	NS
MW5D	11/09/92	321.79	NM	NC	Dry	NS	NS	NS	NS	NS	NS
MW5D	12/10/92	321.79	NM	NC	Dry	NS	NS	NS	NS	NS	NS
MW5D	01/26/93	321.79	NM	NC	Dry	NS	NS	NS	NS	NS	NS
MW5D	02/16/93	321.79	76.47	245.32	0.00	NS	NS	NS	NS	NS	NS
MW5D	03/11/93	321.79	74.03	247.76	0.00	NS	NS	NS	NS	NS	NS
MW5D	04/12/93	321.79	70.96	250.83	0.00	1.0	1.0	2.5	7.4	<50	NA
MW5D	06/01/93	321.79	67.64	254.15	0.00	NS	NS	NS	NS	NS	NS
MW5D	07/15/93	321.79	54.40	267.39	0.00	<0.5	<0.5	<0.5	<0.5	<50	NA
MW5D	08/15/93	321.79	67.85	253.94	0.00	<0.5	<0.5	<0.5	<0.5	<50	NA
MW5D	09/29/93	321.79	67.62	254.17	0.00	NS	NS	NS	NS	NS	NS
MW5D	09/30/93	321.79	NM	NC	NM	<0.5	<0.5	<0.5	<0.5	<50	NA
MW5D	10/28/93	321.79	66.15	255.64	0.00	NS	NS	NS	NS	NS	NS
MW5D	11/23/93	321.79	64.80	256.99	0.00	<0.5	<0.5	<0.5	<0.5	<50	NA
MW5D	03/10-11/94	321.79	59.10	262.69	0.00	<0.5	<0.5	<0.5	<0.5	<50	NA
MW5D	05/04-05/94	321.79	55.66	266.13	0.00	<0.5	<0.5	<0.5	<0.5	<50	NA
MW5D	09/01/94 ^e	321.79	NM	NC	NM	<0.5	<0.5	<0.5	<0.5	<50	NA
MW5D	11/16/94	321.79	54.36	267.43	0.00	<0.5	<0.5	<0.5	<0.5	<50	NA
MW5D	02/15/95	321.79	51.20	270.59	0.00	NS	NS	NS	NS	NS	NS
MW5D	05/09/95	321.79	45.49	276.30	0.00	NS	NS	NS	NS	NS	NS
MW5D	05/12/95	321.79	NM	NC	NM	<0.5	<0.5	<0.5	<0.5	<50	NA
MW5D	08/21/95	321.79	42.35	279.44	0.00	<0.5	<0.5	<0.5	<0.5	<50	<2.5

TABLE 3 GROUNDWATER MONITORING DATA, FORMER EXXON RS 7-3399, 2991 HOPYARD ROAD, PLEASANTON, CALIFORNIA

Monitoring Well	Date	Reference Elevation (feet)	Depth to Water (feet)	Groundwater Elevation (feet)	LPH Thickness (feet)	Benzene (µg/L)	Toluene (µg/L)	Ethyl-benzene (µg/L)	Total Xylenes (µg/L)	TPH as gasoline (µg/L)	MTBE (µg/L)
MW5D	11/30/95	321.79	43.60	278.19	0.00	5.4	10	1.4	12	77	<5.0
MW5D	03/28/96	321.79	37.12	284.67	0.00	<0.5	<0.5	<0.5	<0.5	<50	<5.0
MW5D	05/31/96	321.79	35.67	286.12	0.00	<0.5	<0.5	<0.5	<0.5	<50	<5.0
MW5D	08/28/96	321.79	40.22	281.57	0.00	<0.5	<0.5	<0.5	<0.5	<50	<5.0
MW5D	11/18/96	321.79	39.89	281.90	0.00	<0.5	<0.5	<0.5	<0.5	<50	<5.0
MW5D	02/28/97	321.79	34.75	287.04	0.00	<0.5	<0.5	<0.5	<0.5	<50	<2.5
MW5D ^D	02/28/97	321.79	NM	NC	NM	<0.5	<0.5	<0.5	<0.5	<50	<2.5
MW5D ^R	02/28/97	321.79	NM	NC	NM	<0.5	<0.5	<0.5	<0.5	<50	<2.5
MW5D	05/23/97	321.79	35.21	286.58	0.00	<0.5	<0.5	<0.5	<0.5	<50	<2.5
MW5D ^D	05/23/97	321.79	NM	NC	NM	<0.5	<0.5	<0.5	<0.5	<50	<2.5
MW5D ^R	05/23/97	321.79	NM	NC	NM	<0.5	<0.5	<0.5	<0.5	<50	<2.5
MW5D	09/23/97	321.79	39.58	282.21	0.00	<0.5	<0.5	<0.5	<0.5	<50	<2.5
MW5D ^D	09/23/97	321.79	NM	NC	NM	<0.5	<0.5	<0.5	<0.5	<50	<2.5
MW5D ^R	09/23/97	321.79	NM	NC	NM	<0.5	1.5	<0.5	<0.5	<50	3.0
MW5D	12/30/97	321.79	38.30	283.49	0.00	<0.5	<0.5	<0.5	<0.5	<50	NA
MW5D ^D	12/30/97	321.79	NM	NC	NM	<0.5	<0.5	<0.5	<0.5	<50	NA
MW5D ^R	12/30/97	321.79	NM	NC	NM	<0.5	<0.5	<0.5	<0.5	<50	NA
MW5D	03/24/98	321.79	32.77	289.02	0.00	<0.5	<0.5	<0.5	<0.5	<50	<2.5
MW5D	06/15/98	321.79	30.69	291.10	0.00	<0.5	<0.5	<0.5	<0.5	<50	<2.5
MW5D ^D	06/15/98	321.79	NM	NC	NM	<0.5	<0.5	<0.5	<0.5	<50	<2.5
MW5D	09/11/98	321.79	36.68	285.11	0.00	<0.5	<0.5	<0.5	<0.5	<50	33
MW5D ^D	09/11/98	321.79	NM	NC	NM	<0.5	<0.5	<0.5	<0.5	<50	35
MW5D	10/28/98	321.79	NM	NC	NM	<0.5	<0.5	<0.5	<0.5	<50	<2.0 ^f
MW5D	12/09/98	321.79	32.70	289.09	0.00	<0.5	<0.5	<0.5	<0.5	<50	<2.0 ^f
MW5D ^D	12/09/98	321.79	NM	NC	NM	<0.5	<0.5	<0.5	<0.5	<50	<2.0 ^f
MW5D ^R	12/09/98	321.79	NM	NC	NM	<0.5	<0.5	<0.5	<0.5	<50	<2.0 ^f
MW5D	03/31/99	321.79	28.91	292.88	0.00	<0.5	<0.5	<0.5	<0.5	<50	<2.0
MW5D ^D	03/31/99	321.79	NM	NC	NM	<0.5	<0.5	<0.5	<0.5	<50	<2.0

TABLE 3 GROUNDWATER MONITORING DATA, FORMER EXXON RS 7-3399, 2991 HOPYARD ROAD, PLEASANTON, CALIFORNIA

Monitoring Well	Date	Reference Elevation (feet)	Depth to Water (feet)	Groundwater Elevation (feet)	LPH Thickness (feet)	Benzene (µg/L)	Toluene (µg/L)	Ethyl-benzene (µg/L)	Total Xylenes (µg/L)	TPH as gasoline (µg/L)	MTBE (µg/L)
MW5D	06/30/99	321.79	35.90	285.89	0.00	<0.5	<0.5	<0.5	<0.5	<50	<2.5
MW5D ^D	06/30/99	321.79	NM	NC	NM	<0.5	<0.5	<0.5	<0.5	<50	3.3/<0.5 ^{fh}
MW5D ^R	06/30/99	321.79	NM	NC	NM	<0.5	<0.5	<0.5	<0.5	<50	<2.5
MW5D	08/03/99	321.79	40.39	281.40	0.00	<0.5	<0.5	<0.5	<0.5	<50	<0.5 ^f
MW5D ^D	08/03/99	321.79	NM	NC	NM	<0.5	<0.5	<0.5	<0.5	<50	<0.5 ^f
MW5D	09/24/99	321.79	44.25	277.54	0.00	<0.5	<0.5	<0.5	<0.5	<50	<0.5 ^f
MW5D ^D	09/24/99	321.79	NM	NC	NM	<0.5	<0.5	<0.5	<0.5	<50	<0.5 ^f
MW5D ^R	09/24/99	321.79	NM	NC	NM	<0.5	<0.5	<0.5	<0.5	<50	<0.5 ^f
MW5D	12/22/99	321.79	38.51	283.28	0.00	<1.0	<1.0	<1.0	<1.0	<50	<5.0 ^f
MW5D ^D	12/22/99	321.79	NM	NC	NM	<1.0	<1.0	<1.0	<1.0	<50	<5.0 ^f
MW5D	04/04/00	321.79	30.05	291.74	0.00	<1	<1	<1	<1	<50	<1
MW5D	06/15/00	STATION OPERATIONS TRANSFERRED TO VALERO ENERGY CORPORATION									
MW5D	06/28/00	321.79	42.00	279.79	0.00	<0.5	<0.5	<0.5	<0.5	<50	1.47 ^f
MW5D	09/26/00	321.79	45.05	276.74	0.00	<0.5	<0.5	<0.5	<0.5	<50	<1 ^f
MW5D	12/28/00	321.79	44.44	277.35	0.00	<0.5	<0.5	<0.5	<0.5	<50	<2 ^f
MW5D	03/28/01	321.80	43.90	277.90	0.00	<0.5	<0.5	<0.5	<0.5	<50	<2.5/<1.0 ^f
MW5D	06/25/01	321.80	48.19	273.61	0.00	<0.5	<0.5	<0.5	<0.5	<50	<2.5
MW5D	09/26/01	321.80	55.78	266.02	0.00	1.3	1.9	0.55	2.7	<50	<2.5
MW5D	12/17/01	321.79	55.89	265.90	0.00	<0.5	<0.5	<0.5	<0.5	<50	<2.5
MW5D	03/18/02	321.79	54.60	267.19	0.00	<0.5	<0.5	<0.5	<0.5	<50	<0.5
MW5D	06/17/02	321.79	54.92	266.87	0.00	<0.5	<0.5	<0.5	<0.5	<50	<0.5
MW5D	09/16/02	321.79	59.66	262.13	0.00	<0.5	<0.5	<0.5	<0.5	<50	<0.5 ^f
MW5D	12/17/02	321.79	61.56	260.23	0.00	<0.5	<0.5	<0.5	<0.5	<50	<0.5
MW5D	03/28/03	321.79	58.90	262.89	0.00	<0.5	<0.5	<0.5	<0.5	<50	<0.5
MW5D	06/16/03	321.79	55.73	266.06	0.00	<0.5	<0.5	<0.5	<0.5	<50	<0.5
MW5D	09/22/03	321.79	60.57	261.22	0.00	<0.5	<0.5	<0.5	<0.5	<50	<0.5
MW5D	12/22/03	321.79	60.24	261.55	0.00	<0.5	<0.5	<0.5	<0.5	<50	<0.5

TABLE 3 GROUNDWATER MONITORING DATA, FORMER EXXON RS 7-3399, 2991 HOPYARD ROAD, PLEASANTON, CALIFORNIA

Monitoring Well	Date	Reference Elevation (feet)	Depth to Water (feet)	Groundwater Elevation (feet)	LPH Thickness (feet)	Benzene (µg/L)	Toluene (µg/L)	Ethyl-benzene (µg/L)	Total Xylenes (µg/L)	TPH as gasoline (µg/L)	MTBE (µg/L)
MW5S	05/25/88	321.64	38.46	283.18	0.00	<0.5	0.9	<0.5	<0.5	<20	NA
MW5S	06/06/88	321.64	38.86	282.78	0.00	NS	NS	NS	NS	NS	NS
MW5S	06/23/88	321.64	39.52	282.12	0.00	NS	NS	NS	NS	NS	NS
MW5S	06/28/88	321.64	39.84	281.80	0.00	NS	NS	NS	NS	NS	NS
MW5S	07/06/88	321.64	40.45	281.19	0.00	<0.5	<0.5	<0.5	<0.5	<20	NA
MW5S	07/13/88	321.64	40.90	280.74	0.00	<0.5	<0.5	<0.5	<0.5	<20	NA
MW5S	07/22/88	321.64	41.30	280.34	0.00	0.9	4.1	1.3	8.7	50	NA
MW5S	08/05/88	321.64	23.84 ^b	297.80	0.00	<0.5	<0.5	<0.5	<0.5	<20	NA
MW5S	08/12/88	321.64	42.21	279.43	0.00	NS	NS	NS	NS	NS	NS
MW5S	08/26/88	321.64	42.55	279.09	0.00	NS	NS	NS	NS	NS	NS
MW5S	09/07/88	321.64	42.94	278.70	0.00	<0.5	<0.5	<0.5	<0.5	<20	NA
MW5S	12/07/88	321.64	44.67	276.97	0.00	NS	NS	NS	NS	NS	NS
MW5S	02/09/89	321.64	43.19	278.45	0.00	NS	NS	NS	NS	NS	NS
MW5S	03/08/89	321.64	42.11	279.53	0.00	<0.5	<0.5	<0.5	<1.0	<20	NA
MW5S	04/26/89	321.64	41.84	279.80	0.00	NS	NS	NS	NS	NS	NS
MW5S	06/30/89	321.64	43.95	277.69	0.00	<0.5	<0.5	<0.5	<0.5	<20	NA
MW5S	07/17/89	321.64	44.91	276.73	0.00	<0.5	<0.5	<0.5	<0.5	<20	NA
MW5S	07/18/89	321.64	44.93	276.71	0.00	NS	NS	NS	NS	NS	NS
MW5S	07/19/89	321.64	44.98	276.66	0.00	NS	NS	NS	NS	NS	NS
MW5S	07/20/89	321.64	45.02	276.62	0.00	<0.5	<0.5	<0.5	<0.5	<20	NA
MW5S	07/21/89	321.64	45.10	276.54	0.00	NS	NS	NS	NS	NS	NS
MW5S	07/26/89	321.64	45.57	276.07	0.00	<0.5	<0.5	<0.5	<0.5	<20	NA
MW5S	08/02/89	321.64	NM	NC	NM	<0.5	<0.5	<0.5	<0.5	<20	NA
MW5S	08/03/89	321.64	46.31	275.33	0.00	NS	NS	NS	NS	NS	NS
MW5S	08/17/89	321.64	47.25	274.39	0.00	NS	NS	NS	NS	NS	NS
MW5S	09/13/89	321.64	49.22	272.42	0.00	<0.5	<0.5	<0.5	<0.5	<20	NA
MW5S	11/28/89	321.64	50.39	271.25	0.00	NS	NS	NS	NS	NS	NS
MW5S	12/20/89	321.64	NM	NC	NM	<0.5	<0.5	<0.5	<0.5	<20	NA

TABLE 3 GROUNDWATER MONITORING DATA, FORMER EXXON RS 7-3399, 2991 HOPYARD ROAD, PLEASANTON, CALIFORNIA

Monitoring Well	Date	Reference Elevation (feet)	Depth to Water (feet)	Groundwater Elevation (feet)	LPH Thickness (feet)	Benzene (µg/L)	Toluene (µg/L)	Ethyl-benzene (µg/L)	Total Xylenes (µg/L)	TPH as gasoline (µg/L)	MTBE (µg/L)
MW5S	01/09/90	321.64	49.51	272.13	0.00	NS	NS	NS	NS	NS	NS
MW5S	01/26/90	321.64	49.40	272.24	0.00	NS	NS	NS	NS	NS	NS
MW5S	02/23/90	321.64	49.20 ^a	272.44	0.00	NS	NS	NS	NS	NS	NS
MW5S	02/23/90	321.64	49.20	272.44	0.00	NS	NS	NS	NS	NS	NS
MW5S	03/26/90	321.64	48.89 ^a	272.75	0.00	<0.5	<0.5	<0.5	<0.5	<20	NA
MW5S	03/26/90	321.64	48.88	272.76	0.00	NS	NS	NS	NS	NS	NS
MW5S	04/18/90	321.64	48.95	272.69	0.00	NS	NS	NS	NS	NS	NS
MW5S	05/17/90	321.64	50.06	271.58	0.00	NS	NS	NS	NS	NS	NS
MW5S	06/11/90	321.64	50.98	270.66	0.00	NS	NS	NS	NS	NS	NS
MW5S	07/30/90	321.64	53.40	268.24	0.00	NS	NS	NS	NS	NS	NS
MW5S	08/01/90	321.64	NM	NC	NM	<0.5	<0.5	<0.5	<0.5	<50	NA
MW5S	08/27/90	321.64	53.60	268.04	0.00	NS	NS	NS	NS	NS	NS
MW5S	09/28/90	321.64	53.55	268.09	0.00	NS	NS	NS	NS	NS	NS
MW5S	12/27/90	321.64	53.61	268.03	0.00	<0.5	<0.5	<0.5	<0.5	<50	NA
MW5S	03/20/91	321.64	53.56	268.08	0.00	NS	NS	NS	NS	NS	NS
MW5S	06/20/91	321.64	53.73	267.91	0.00	NS	NS	NS	NS	NS	NS
MW5S	09/12/91	321.64	53.78	267.86	0.00	NS	NS	NS	NS	NS	NS
MW5S	12/30/91	321.64	53.80	267.84	0.00	NS	NS	NS	NS	NS	NS
MW5S	01/30/92	321.64	53.82	267.82	0.00	NS	NS	NS	NS	NS	NS
MW5S	03/02/92	321.64	53.82	267.82	0.00	NS	NS	NS	NS	NS	NS
MW5S	04/14/92	321.64	53.74	267.90	0.00	NS	NS	NS	NS	NS	NS
MW5S	05/21/92	321.64	53.77	267.87	0.00	NS	NS	NS	NS	NS	NS
MW5S	06/08/92	321.64	53.81	267.83	0.00	NS	NS	NS	NS	NS	NS
MW5S	07/14/92	321.64	53.74	267.90	0.00	NS	NS	NS	NS	NS	NS
MW5S	08/10/92	321.64	53.78	267.86	0.00	NS	NS	NS	NS	NS	NS
MW5S	09/16/92	321.64	53.90	267.74	0.00	NS	NS	NS	NS	NS	NS
MW5S	10/07/92	321.64	NM	NC	Dry	NS	NS	NS	NS	NS	NS
MW5S	11/09/92	321.64	53.87	267.77	0.00	NS	NS	NS	NS	NS	NS

TABLE 3 GROUNDWATER MONITORING DATA, FORMER EXXON RS 7-3399, 2991 HOPYARD ROAD, PLEASANTON, CALIFORNIA

Monitoring Well	Date	Reference Elevation (feet)	Depth to Water (feet)	Groundwater Elevation (feet)	LPH Thickness (feet)	Benzene (µg/L)	Toluene (µg/L)	Ethyl-benzene (µg/L)	Total Xylenes (µg/L)	TPH as gasoline (µg/L)	MTBE (µg/L)
MW5S	12/10/92	321.64	53.78	267.86	0.00	NS	NS	NS	NS	NS	NS
MW5S	01/26/93	321.64	53.38	268.26	0.00	NS	NS	NS	NS	NS	NS
MW5S	02/16/93	321.64	53.44	268.20	0.00	NS	NS	NS	NS	NS	NS
MW5S	03/11/93	321.64	53.28	268.36	0.00	NS	NS	NS	NS	NS	NS
MW5S	04/12/93	321.64	53.42	268.22	0.00	11	5.9	13	48	220	NA
MW5S	06/01/93	321.64	53.56	268.08	0.00	NS	NS	NS	NS	NS	NS
MW5S	07/15/93	321.64	53.00	268.64	0.00	NS	NS	NS	NS	NS	NS
MW5S	08/15/93	321.64	53.60	268.04	0.00	NS	NS	NS	NS	NS	NS
MW5S	09/29/93	321.64	53.62	268.02	0.00	NS	NS	NS	NS	NS	NS
MW5S	09/30/93	321.64	NM	NC	NM	<0.5	<0.5	<0.5	<0.5	<50	NA
MW5S	10/28/93	321.64	54.62	267.02	0.00	NS	NS	NS	NS	NS	NS
MW5S	11/23/93	321.64	53.62	268.02	0.00	NS	NS	NS	NS	NS	NS
MW5S	03/10-11/94	321.64	53.61	268.03	0.00	<0.5	<0.5	<0.5	<0.5	<50	NA
MW5S	05/04-05/94	321.64	53.52	268.12	0.00	<0.5	<0.5	<0.5	<0.5	<50	NA
MW5S	09/01/94 ^e	321.64	NM	NC	NM	<0.5	<0.5	<0.5	<0.5	<50	NA
MW5S	11/16/94	321.64	53.05	268.59	0.00	<0.5	<0.5	<0.5	<0.5	<50	NA
MW5S	09/01/94	321.64	NM	NC	NM	<0.5	<0.5	<0.5	<0.5	<50	NA
MW5S	11/16/94	321.64	NM	NC	NM	<0.5	<0.5	<0.5	<0.5	<50	NA
MW5S	02/15/95	321.64	50.55	271.09	0.00	<0.5	<0.5	<0.5	<0.5	<50	NA
MW5S	05/09/95	321.64	44.96	276.68	0.00	<0.5	<0.5	<0.5	<0.5	<50	NA
MW5S	08/21/95	321.64	41.77	279.87	0.00	<0.5	<0.5	<0.5	<0.5	<50	<2.5
MW5S	11/30/95	321.64	39.95	281.69	0.00	<0.5	<0.5	<0.5	<0.5	<50	<5.0
MW5S	03/28/96	321.64	36.80	284.84	0.00	<0.5	<0.5	<0.5	<0.5	<50	<5.0
MW5S	05/31/96	321.64	35.28	286.36	0.00	<0.5	<0.5	<0.5	<0.5	<50	<5.0
MW5S	08/28/96	321.64	39.46	282.18	0.00	<0.5	<0.5	<0.5	<0.5	<50	<5.0
MW5S	11/18/96	321.64	39.47	282.17	0.00	<0.5	<0.5	<0.5	<0.5	<50	<5.0
MW5S	02/28/97	321.64	34.44	287.20	0.00	<0.5	<0.5	<0.5	<0.5	<50	<2.5
MW5S	05/23/97	321.64	34.72	286.92	0.00	<0.5	<0.5	<0.5	<0.5	<50	<2.5

TABLE 3 GROUNDWATER MONITORING DATA, FORMER EXXON RS 7-3399, 2991 HOPYARD ROAD, PLEASANTON, CALIFORNIA

Monitoring Well	Date	Reference Elevation (feet)	Depth to Water (feet)	Groundwater Elevation (feet)	LPH Thickness (feet)	Benzene (µg/L)	Toluene (µg/L)	Ethylbenzene (µg/L)	Total Xylenes (µg/L)	TPH as gasoline (µg/L)	MTBE (µg/L)
MW5S	09/23/97	321.64	39.09	282.55	0.00	<0.5	<0.5	<0.5	<0.5	<50	<2.5
MW5S	12/30/97	321.64	37.83	283.81	0.00	<0.5	<0.5	<0.5	<0.5	<50	NA
MW5S	03/24/98	321.64	32.76	288.88	0.00	<0.5	<0.5	<0.5	<0.5	<50	<2.5
MW5S	06/15/98	321.64	30.46	291.18	0.00	<0.5	<0.5	<0.5	<0.5	<50	<2.5
MW5S	09/11/98	321.64	36.04	285.60	0.00	<0.5	<0.5	<0.5	<0.5	<50	<2.5
MW5S	12/09/98	321.64	33.00	288.64	0.00	<0.5	<0.5	<0.5	<0.5	<50	<2.0 ^f
MW5S	03/31/99	321.64	29.20	292.44	0.00	<0.5	<0.5	<0.5	<0.5	<50	<2.0
MW5S	06/30/99	321.64	35.08	286.56	0.00	<0.5	<0.5	<0.5	<0.5	<50	<2.5
MW5S	08/03/99	321.64	38.62	283.02	0.00	NS	NS	NS	NS	NS	NS
MW5S	09/24/99	320.52	42.89	277.63	0.00	<0.5	<0.5	<0.5	<0.5	<50	<0.5 ^f
MW5S	12/22/99	320.52	42.05	278.47	0.00	<1.0	<1.0	<1.0	<1.0	<50	<5.0 ^f
MW5S	04/04/00	320.52	35.91	284.61	0.00	<1	<1	<1	<1	<50	<1
MW5S	06/15/00	STATION OPERATIONS TRANSFERRED TO VALERO ENERGY CORPORATION									
MW5S	06/28/00	320.52	40.75	279.77	0.00	<0.5	<0.5	<0.5	<0.5	<50	<1 ^f
MW5S	09/26/00	320.52	44.34	276.18	0.00	<0.5	<0.5	<0.5	<0.5	<50	<1 ^f
MW5S	12/28/00	320.52	43.95	276.57	0.00	<0.5	<0.5	<0.5	<0.5	<50	<2 ^f
MW5S	03/28/01	320.52	43.41	277.11	0.00	<0.5	<0.5	<0.5	<0.5	<50	<2.5/<1.0 ^f
MW5S	06/25/01	320.52	46.58	273.94	0.00	<0.5	<0.5	<0.5	<0.5	<50	<2.5
MW5S	09/26/01	320.52	53.47	267.05	0.00	1.8	2.8	0.94	4.4	<50	<2.5
MW5S	12/17/01	320.52	53.52	267.00	0.00	<0.5	<0.5	<0.5	<0.5	<50	<2.5
MW5S	03/18/02	320.52	53.25	267.27	0.00	<0.5	<0.5	<0.5	<0.5	<50	<0.5
MW5S	06/17/02	320.52	53.49	267.03	0.00	<0.5	<0.5	<0.5	<0.5	<50	<0.5
MW5S	09/16/02	320.52	53.62	266.90	0.00	<0.5	<0.5	<0.5	<0.5	<50	<0.5 ^f
MW5S	12/17/02	320.52	53.67	266.85	0.00	<0.5	<0.5	<0.5	<0.5	<50	<0.5
MW5S	03/28/03	320.52	53.60	266.92	0.00	<0.5	<0.5	<0.5	<0.5	<50	<0.5
MW5S	06/16/03	320.52	53.49	NC	0.00	NS	NS	NS	NS	NS	NS
MW5S	09/22/03	320.52	DRY	NC	NM	NS	NS	NS	NS	NS	NS
MW5S	12/22/03	320.52	53.63	266.89	0.00	NS	NS	NS	NS	NS	NS

TABLE 3 GROUNDWATER MONITORING DATA, FORMER EXXON RS 7-3399, 2991 HOPYARD ROAD, PLEASANTON, CALIFORNIA

Monitoring Well	Date	Reference Elevation (feet)	Depth to Water (feet)	Groundwater Elevation (feet)	LPH Thickness (feet)	Benzene (µg/L)	Toluene (µg/L)	Ethylbenzene (µg/L)	Total Xylenes (µg/L)	TPH as gasoline (µg/L)	MTBE (µg/L)
MW6	05/11/88	NM	37.31	NC	0.00	NS	NS	NS	NS	NS	NS
MW6	05/17/88	NM	NM	NM	NM	<0.5	<0.5	<0.5	<0.5	<20	NA
MW6	06/06/88	NM	38.70	NC	0.00	NS	NS	NS	NS	NS	NS
MW6	06/23/88	NM	39.23	NC	0.00	NS	NS	NS	NS	NS	NS
MW6	06/28/88	NM	39.74	NC	0.00	31.8	7.5	5.4	6.7	440	NA
MW6	07/13/88	NM	40.78	NC	0.00	162.3	7.7	22.5	14.1	290	NA
MW6	08/05/88	NM	41.72	NC	0.00	245	5.2	47.1	23.7	1,180	NA
MW6	08/12/88	NM	42.14	NC	0.00	NS	NS	NS	NS	NS	NS
MW6	08/17/88	NM	NM	NC	NM	NS	NS	NS	NS	NS	NS
MW6	08/26/88	NM	42.51	NC	0.00	NS	NS	NS	NS	NS	NS
MW6	09/07/88	NM	42.85	NC	0.00	474	16	262	136	2,920	NA
MW6	10/24/88		Well destroyed								
MW7	07/13/88	321.27	40.50	280.77	0.00	860	1,910	710	4,420	16,700	NA
MW7	07/22/88	321.27	41.85 ^a	279.42	0.00	136	85	5	58	460	NA
MW7	08/05/88	321.27	41.45 ^a	279.82	0.00	73.3	52.8	2.3	28.1	270	NA
MW7	08/12/88	321.27	42.69	278.58	NM	NS	NS	NS	NS	NS	NS
MW7	09/07/88	321.27	42.60	278.67	NM	NS	NS	NS	NS	NS	NS
MW7	12/07/88	321.27	NM	NC	NM	NS	NS	NS	NS	NS	NS
MW7	01/17/89	321.27	43.20	278.07	NM	NS	NS	NS	NS	NS	NS
MW7	02/09/89	321.27	NM	NC	NM	600	688	10	448	6,700	NA
MW7	06/30/89	321.27	NM	NC	NM	180	50	13	40	1,100	NA
MW7	08/02/89	321.27	NM	NC	NM	1.6	<0.5	<0.5	0.6	31	NA
MW7	09/13/89	321.27	NM	NC	NM	<0.5	2.6	<0.5	12	87	NA
MW7	10/12/89	321.27	49.93	271.34	0.00	NS	NS	NS	NS	NS	NS
MW7	11/28/89	321.27	57.61 ^a	263.66	0.00	NS	NS	NS	NS	NS	NS
MW7	12/20/89	321.27	NM	NC	NM	<0.5	<0.5	<0.5	<0.5	<20	NA

TABLE 3 GROUNDWATER MONITORING DATA, FORMER EXXON RS 7-3399, 2991 HOPYARD ROAD, PLEASANTON, CALIFORNIA

Monitoring Well	Date	Reference Elevation (feet)	Depth to Water (feet)	Groundwater Elevation (feet)	LPH Thickness (feet)	Benzene (µg/L)	Toluene (µg/L)	Ethyl-benzene (µg/L)	Total Xylenes (µg/L)	TPH as gasoline (µg/L)	MTBE (µg/L)
MW7	01/09/90	321.27	57.57 ^a	263.70	0.00	NS	NS	NS	NS	NS	NS
MW7	01/26/90	321.27	57.54 ^b	263.73	0.00	NS	NS	NS	NS	NS	NS
MW7	01/26/90	321.27	49.08	272.19	0.00	NS	NS	NS	NS	NS	NS
MW7	02/23/90	321.27	55.26 ^b	266.01	0.00	NS	NS	NS	NS	NS	NS
MW7	02/23/90	321.27	48.93	272.34	0.00	NS	NS	NS	NS	NS	NS
MW7	03/26/90	321.27	57.52 ^a	263.75	0.00	NS	NS	NS	NS	NS	NS
MW7	03/26/90	321.27	48.60	272.67	0.00	NS	NS	NS	NS	NS	NS
MW7	04/18/90	321.27	57.55 ^a	263.72	0.00	NS	NS	NS	NS	NS	NS
MW7	05/17/90	321.27	57.40 ^a	263.87	0.00	NS	NS	NS	NS	NS	NS
MW7	06/11/90	321.27	50.68	270.59	0.00	NS	NS	NS	NS	NS	NS
MW7	07/30/90	321.27	NM	NC	NM	NS	NS	NS	NS	NS	NS
MW7	08/27/90	321.27	53.05	268.22	0.00	NS	NS	NS	NS	NS	NS
MW7	09/28/90	321.27	NM	NC	NM	NS	NS	NS	NS	NS	NS
MW7	12/27/90	321.27	NM	NC	NM	NS	NS	NS	NS	NS	NS
MW7	03/20/91	321.27	54.11	267.16	0.00	NS	NS	NS	NS	NS	NS
MW7	06/20/91	321.27	55.14	266.13	0.00	<0.5	1.8	0.6	4.1	74	NA
MW7	09/12/91	321.27	55.84	265.43	0.00	3.5	<0.5	1.7	6.8	<50	NA
MW7	12/30/91	321.27	55.21	266.06	0.00	<0.5	<0.5	<0.5	<0.5	<50	NA
MW7	01/30/92	321.27	54.88	266.39	0.00	NS	NS	NS	NS	NS	NS
MW7	03/02/92	321.27	NM	NC	NM	NS	NS	NS	NS	NS	NS
MW7	03/24/92	321.27	NM	NC	NM	NS	NS	NS	NS	NS	NS
MW7	04/14/92	321.27	NM	NC	NM	NS	NS	NS	NS	NS	NS
MW7	05/21/92	321.27	53.36	267.91	0.00	NS	NS	NS	NS	NS	NS
MW7	06/08/92	321.27	54.20	267.07	0.00	<0.5	<0.5	<0.5	<0.5	<50	NA
MW7	07/14/92	321.27	53.31	267.96	0.00	NS	NS	NS	NS	NS	NS
MW7	08/10/92	321.27	54.01	267.26	0.00	NS	NS	NS	NS	NS	NS
MW7	09/16/92	321.27	55.97	265.30	0.00	NS	NS	NS	NS	NS	NS
MW7	10/07/92	321.27	56.09	265.18	0.00	NS	NS	NS	NS	NS	NS

TABLE 3 GROUNDWATER MONITORING DATA, FORMER EXXON RS 7-3399, 2991 HOPYARD ROAD, PLEASANTON, CALIFORNIA

Monitoring Well	Date	Reference Elevation (feet)	Depth to Water (feet)	Groundwater Elevation (feet)	LPH Thickness (feet)	Benzene (µg/L)	Toluene (µg/L)	Ethyl-benzene (µg/L)	Total Xylenes (µg/L)	TPH as gasoline (µg/L)	MTBE (µg/L)
MW7	11/09/92	321.27	54.16	267.11	0.00	NS	NS	NS	NS	NS	NS
MW7	12/10/92	321.27	56.02	265.25	0.00	NS	NS	NS	NS	NS	NS
MW7	01/26/93	321.27	56.15	265.12	0.00	NS	NS	NS	NS	NS	NS
MW7	02/16/93	321.27	56.23	265.04	0.00	28	30	17	200	600	NA
MW7	03/11/93	321.27	55.82	265.45	0.00	NS	NS	NS	NS	NS	NS
MW7	04/12/93	321.27	55.45	265.82	0.00	NS	NS	NS	NS	NS	NS
MW7	06/01/93	321.27	54.90	266.37	0.00	NS	NS	NS	NS	NS	NS
MW7	07/15/93	321.27	54.50	266.77	0.00	NS	NS	NS	NS	NS	NS
MW7	08/15/93	321.27	54.25	267.02	0.00	NS	NS	NS	NS	NS	NS
MW7	09/29/93	321.27	54.55	266.72	0.00	NS	NS	NS	NS	NS	NS
MW7	09/30/93	321.27	NM	NC	NM	NS	NS	NS	NS	NS	NS
MW7	10/28/93	321.27	54.94	266.33	0.00	NS	NS	NS	NS	NS	NS
MW7	11/23/93	321.27	54.73	266.54	0.00	NS	NS	NS	NS	NS	NS
MW7	11/24/93	321.27	NM	NC	NM	<0.5	<0.5	<0.5	<0.5	<50	NA
MW7	03/10-11-94	321.27	52.83	268.44	0.00	<0.5	<0.5	<0.5	<0.5	<50	NA
MW7	05/04-05/94	321.27	52.77	268.50	0.00	<0.5	<0.5	<0.5	<0.5	<50	NA
MW7	09/01/94 ^e	321.27	NM	NC	NM	<0.5	<0.5	<0.5	<0.5	<50	NA
MW7	11/16/94	321.27	52.74	268.53	0.00	<0.5	<0.5	<0.5	<0.5	<50	NA
MW7	02/15/95	321.27	50.05	271.22	0.00	<0.5	<0.5	<0.5	<0.5	<50	NA
MW7	05/09/95	321.27	44.61	276.66	0.00	<0.5	<0.5	<0.5	<0.5	<50	NA
MW7	08/21/95	321.27	41.40	279.87	0.00	<0.5	<0.5	<0.5	<0.5	<50	4.1
MW7	11/30/95	321.27	39.64	281.63	0.00	<0.5	<0.5	<0.5	<0.5	<50	<5.0
MW7	03/28/96	321.27	36.42	284.85	0.00	<0.5	<0.5	<0.5	<0.5	<50	<5.0
MW7	05/31/96	321.27	34.87	286.40	0.00	<0.5	<0.5	<0.5	<0.5	<50	<5.0
MW7	08/28/96	321.27	39.11	282.16	0.00	NS	NS	NS	NS	NS	NS
MW7	11/18/96	321.27	39.10	282.17	0.00	NS	NS	NS	NS	NS	NS
MW7	02/28/97	321.27	34.03	287.24	0.00	NS	NS	NS	NS	NS	NS
MW7	05/23/97	321.27	34.36	286.91	0.00	NS	NS	NS	NS	NS	NS

TABLE 3 GROUNDWATER MONITORING DATA, FORMER EXXON RS 7-3399, 2991 HOPYARD ROAD, PLEASANTON, CALIFORNIA

Monitoring Well	Date	Reference Elevation (feet)	Depth to Water (feet)	Groundwater Elevation (feet)	LPH Thickness (feet)	Benzene (µg/L)	Toluene (µg/L)	Ethyl-benzene (µg/L)	Total Xylenes (µg/L)	TPH as gasoline (µg/L)	MTBE (µg/L)
MW7	09/23/97	321.27	38.66	282.61	0.00	<0.5	<0.5	<0.5	<0.5	<50	4.4
MW7	12/30/97	321.27	37.45	283.82	0.00	NS	NS	NS	NS	NS	NS
MW7	03/24/98	321.27	NM	NC	NM	NS	NS	NS	NS	NS	NS
MW7	06/15/98	321.27	30.05	291.22	0.00	NS	NS	NS	NS	NS	NS
MW7	09/11/98	321.27	35.63	285.64	0.00	<0.5	<0.5	<0.5	<0.5	<50	<2.5
MW7	12/09/98	321.27	21.54	299.73	NM	NS	NS	NS	NS	NS	NS
MW7	03/31/99	321.27	28.84	292.43	0.00	<0.5	<0.5	<0.5	<0.5	<50	<2.0
MW7	06/30/99	321.27	34.68	286.59	0.00	5.96	<0.5	<0.5	<0.5	<50	<2.5
MW7	08/03/99	321.27	38.22	283.05	0.00	NS	NS	NS	NS	NS	NS
MW7	09/24/99	321.27	42.59	278.68	0.00	<0.5	<0.5	<0.5	<0.5	<50	11.7 ^f
MW7	12/22/99	321.27	41.69	279.58	0.00	<1.0	<1.0	<1.0	<1.0	<1.0	<5.0 ^f
MW7	04/04/00	321.27	35.45	285.82	0.00	<1	<1	<1	<1	<50	<1
MW7	06/15/00	STATION OPERATIONS TRANSFERRED TO VALERO ENERGY CORPORATION									
MW7	06/28/00	321.27	40.46	280.81	0.00	<0.5	<0.5	<0.5	<0.5	<50	4.88 ^f
MW7	09/26/00	321.27	44.00	277.27	0.00	<0.5	<0.5	<0.5	<0.5	<50	<1 ^f
MW7	12/28/00	321.27	44.63	276.64	0.00	<0.5	<0.5	<0.5	<0.5	<50	<2 ^f
MW7	03/28/01	321.27	43.04	278.23	0.00	<0.5	<0.5	<0.5	<0.5	<50	<2.5/1.17 ^f
MW7	06/25/01	321.27	46.31	274.96	0.00	<0.5	<0.5	<0.5	<0.5	<50	<2.5
MW7	09/26/01	321.27	52.90	268.37	0.00	0.62	0.84	<0.5	1.0	<50	<2.5
MW7	12/17/01	321.27	53.17	268.10	0.00	<0.5	<0.5	<0.5	<0.5	<50	<2.5
MW7	03/18/02	321.27	53.10	268.17	0.00	<0.5	<0.5	<0.5	<0.5	<50	<0.5
MW7	06/17/02	321.27	53.12	268.15	0.00	<0.5	<0.5	<0.5	<0.5	<50	8.2/6.40 ^f
MW7	09/16/02	321.27	DRY	NC	NM	NS	NS	NS	NS	NS	NS
MW7	12/17/02	321.27	54.17	267.10	0.00	NS	NS	NS	NS	NS	NS
MW7	03/28/03	321.27	54.45	266.82	0.00	<0.5	<0.5	<0.5	<0.5	<50	<0.5
MW7	06/16/03	321.27	53.33	267.94	0.00	--	--	--	--	--	--
MW7	06/17/03	321.27	--	--	--	<0.5	<0.5	<0.5	<0.5	<50	<0.5
MW7	09/22/03	321.27	54.57	266.70	0.00	<0.5	<0.5	<0.5	<0.5	<50	<0.5

TABLE 3 GROUNDWATER MONITORING DATA, FORMER EXXON RS 7-3399, 2991 HOPYARD ROAD, PLEASANTON, CALIFORNIA

Monitoring Well	Date	Reference Elevation (feet)	Depth to Water (feet)	Groundwater Elevation (feet)	LPH Thickness (feet)	Benzene (µg/L)	Toluene (µg/L)	Ethyl-benzene (µg/L)	Total Xylenes (µg/L)	TPH as gasoline (µg/L)	MTBE (µg/L)
MW7	12/22/03	321.27	54.70	266.57	0.00	<0.5	<0.5	<0.5	<0.5	<50	<0.5
MW8	10/01/89	321.86	53.88	267.98	0.00	NS	NS	NS	NS	NS	NS
MW8	10/03/89	321.86	NM	NC	NM	<0.5	<0.5	<0.5	<0.5	<20	NA
MW8	11/28/89	321.86	53.74	268.12	0.00	NS	NS	NS	NS	NS	NS
MW8	12/20/89	321.86	NM	NC	NM	<0.5	<0.5	<0.5	0.61	<20	NA
MW8	01/09/90	321.86	57.90	263.96	0.00	NS	NS	NS	NS	NS	NS
MW8	01/26/90	321.86	53.57	268.29	0.00	NS	NS	NS	NS	NS	NS
MW8	01/31/90	321.86	NM	NC	NM	<0.5	<0.5	<0.5	0.87	<20	NA
MW8	02/09/90	321.86	NM	NC	NM	<0.5	<0.5	<0.5	1.1	<20	NA
MW8	(Blank)	321.86	NM	NC	NM	<0.5	<0.5	<0.5	<0.5	<20	NA
MW8	02/23/90	321.86	52.16	269.70	0.00	NS	NS	NS	NS	NS	NS
MW8	03/26/90	321.86	52.80 ^a	269.06	0.00	<0.5	<0.5	<0.5	<0.5	<20	NA
MW8	(Blank)	321.86	NM	NC	NM	<0.5	<0.5	<0.5	<0.5	<20	NA
MW8	04/18/90	321.86	51.60	270.26	0.00	<0.5	0.58	<0.5	1.1	<20	NA
MW8	05/17/90	321.86	58.21	263.65	0.00	<0.5	<0.5	<0.5	<0.5	<20	NA
MW8	06/11/90	321.86	58.65	263.21	0.00	<0.5	<0.5	<0.5	<0.5	<20	NA
MW8	07/30/90	321.86	64.33	257.53	0.00	NS	NS	NS	NS	NS	NS
MW8	08/01/90	321.86	NM	NC	NM	<0.5	<0.5	<0.5	<0.5	<20	NA
MW8	08/27/90	321.86	70.41	251.45	0.00	<0.5	<0.5	<0.5	0.5	<20	NA
MW8	09/28/90	321.86	71.93	249.93	0.00	<0.5	<0.5	<0.5	0.5	<50	NA
MW8	12/27/90	321.86	66.60	255.26	0.00	<0.5	<0.5	<0.5	0.6	<50	NA
MW8	03/20/91	321.86	60.75	261.11	0.00	<0.5	<0.5	<0.5	<0.5	<50	NA
MW8	06/20/91	321.86	88.77	233.09	0.00	<0.5	<0.5	<0.5	0.6	<50	NA
MW8	09/12/91	321.86	103.17	218.69	0.00	NS	NS	NS	NS	NS	NS
MW8	10/14/91	321.86	NM	NC	NM	<0.5	<0.5	<0.5	<0.5	<50	NA
MW8	12/30/91	321.86	81.15	240.71	0.00	<0.5	<0.5	<0.5	<0.5	<50	NA
MW8	01/30/92	321.86	81.69	240.17	0.00	NS	NS	NS	NS	NS	NS

TABLE 3 GROUNDWATER MONITORING DATA, FORMER EXXON RS 7-3399, 2991 HOPYARD ROAD, PLEASANTON, CALIFORNIA

Monitoring Well	Date	Reference Elevation (feet)	Depth to Water (feet)	Groundwater Elevation (feet)	LPH Thickness (feet)	Benzene (µg/L)	Toluene (µg/L)	Ethyl-benzene (µg/L)	Total Xylenes (µg/L)	TPH as gasoline (µg/L)	MTBE (µg/L)
MW8	03/02/92	321.86	78.45	243.41	0.00	NS	NS	NS	NS	NS	NS
MW8	03/24/92	321.86	76.55	245.31	0.00	<0.5	<0.5	<0.5	<0.5	<50	NA
MW8	04/14/92	321.86	75.56	246.30	0.00	NS	NS	NS	NS	NS	NS
MW8	05/21/92	321.86	86.99	234.87	0.00	NS	NS	NS	NS	NS	NS
MW8	06/08/92	321.86	91.69	230.17	0.00	<0.5	<0.5	<0.5	<0.5	<50	NA
MW8	07/14/92	321.86	94.65	227.21	0.00	NS	NS	NS	NS	NS	NS
MW8	08/10/92	321.86	95.02	226.84	0.00	NS	NS	NS	NS	NS	NS
MW8	09/16/92	321.86	91.90	229.96	0.00	<0.5	0.9	<0.5	<0.5	<50	NA
MW8	10/07/92	321.86	NM	NC	Dry	NS	NS	NS	NS	NS	NS
MW8	11/09/92	321.86	84.35	237.51	0.00	NS	NS	NS	NS	NS	NS
MW8	12/10/92	321.86	82.20	239.66	0.00	<0.5	0.6	<0.5	<0.5	<50	NA
MW8	01/26/93	321.86	78.63	243.23	0.00	NS	NS	NS	NS	NS	NS
MW8	02/16/93	321.86	76.90	244.96	0.00	0.7	0.6	<0.5	2.3	<50	NA
MW8	03/11/93	321.86	74.39	247.47	0.00	NS	NS	NS	NS	NS	NS
MW8	04/12/93	321.86	71.20	250.66	0.00	26	7.3	11	38	230	NA
MW8	06/01/93	321.86	68.04	253.82	0.00	NS	NS	NS	NS	NS	NS
MW8	07/15/93	321.86	78.05	243.81	0.00	NS	NS	NS	NS	NS	NS
MW8	08/15/93	321.86	78.45	243.41	0.00	NS	NS	NS	NS	NS	NS
MW8	09/29/93	321.86	73.64	248.22	0.00	NS	NS	NS	NS	NS	NS
MW8	09/30/93	321.86	NM	NC	NM	<0.5	<0.5	<0.5	<0.5	<50	NA
MW8	10/28/93	321.86	67.53	254.33	0.00	NS	NS	NS	NS	NS	NS
MW8	11/23/93	321.86	64.68	257.18	0.00	NS	NS	NS	NS	NS	NS
MW8	11/24/93	321.86	NM	NC	NM	<0.5	<0.5	<0.5	<0.5	<50	NA
MW8	03/10-11/94	321.86	59.26	262.60	0.00	<0.5	<0.5	<0.5	<0.5	<50	NA
MW8	05/04-05/94	321.86	56.84	265.02	0.00	<0.5	<0.5	<0.5	<0.5	<50	NA
MW8	09/01/94 ^e	321.86	NM	NC	NM	<0.5	<0.5	<0.5	<0.5	<50	NA
MW8	11/16/94	321.86	55.47	266.39	0.00	<0.5	<0.5	<0.5	<0.5	<50	NA
MW8	02/15/95	321.86	52.00	269.86	0.00	NS	NS	NS	NS	NS	NS

TABLE 3 GROUNDWATER MONITORING DATA, FORMER EXXON RS 7-3399, 2991 HOPYARD ROAD, PLEASANTON, CALIFORNIA

Monitoring Well	Date	Reference Elevation (feet)	Depth to Water (feet)	Groundwater Elevation (feet)	LPH Thickness (feet)	Benzene (µg/L)	Toluene (µg/L)	Ethylbenzene (µg/L)	Total Xylenes (µg/L)	TPH as gasoline (µg/L)	MTBE (µg/L)
MW8	05/09/95	321.86	46.60	275.26	0.00	NS	NS	NS	NS	NS	NS
MW8	05/12/95	321.86	NM	NC	NM	2.3	1.2	2.0	7.4	<50	NA
MW8	08/21/95	321.86	43.86	278.00	0.00	<0.5	<0.5	<0.5	<0.5	<50	<2.5
MW8	11/30/95	321.86	41.25	280.61	0.00	<0.5	<0.5	0.69	2.7	<50	<5.0
MW8	03/28/96	321.86	37.71	284.15	0.00	<0.5	<0.5	<0.5	<0.5	<50	<5.0
MW8	05/31/96	321.86	36.71	285.15	0.00	<0.5	<0.5	<0.5	<0.5	<50	<5.0
MW8	08/28/96	321.86	42.80	279.06	0.00	<0.5	<0.5	<0.5	<0.5	<50	<5.0
MW8	11/18/96	321.86	40.78	281.08	0.00	<0.5	<0.5	<0.5	<0.5	<50	<5.0
MW8	02/28/97	321.86	35.14	286.72	0.00	<0.5	<0.5	<0.5	<0.5	<50	<2.5
MW8 ^D	02/28/97	321.86	NM	NC	NM	<0.5	<0.5	<0.5	<0.5	<50	<2.5
MW8 ^R	02/28/97	321.86	NM	NC	NM	<0.5	<0.5	<0.5	<0.5	<50	<2.5
MW8	05/23/97	321.86	36.41	285.45	0.00	<0.5	<0.5	<0.5	<0.5	<50	<2.5
MW8 ^D	05/23/97	321.86	NM	NC	NM	<0.5	<0.5	<0.5	<0.5	<50	<2.5
MW8 ^R	05/23/97	321.86	NM	NC	NM	<0.5	<0.5	<0.5	<0.5	<50	<2.5
MW8	09/23/97	321.86	41.22	280.64	0.00	<0.5	<0.5	<0.5	<0.5	<50	<2.5
MW8 ^D	09/23/97	321.86	NM	NC	NM	<0.5	<0.5	<0.5	<0.5	<50	<2.5
MW8 ^R	09/23/97	321.86	NM	NC	NM	<0.5	<0.5	<0.5	<0.5	<50	<2.5
MW8	12/30/97	321.86	39.81	282.05	0.00	<0.5	<0.5	<0.5	<0.5	<50	NA
MW8 ^D	12/30/97	321.86	NM	NC	NM	<0.5	<0.5	<0.5	<0.5	<50	NA
MW8 ^R	12/30/97	321.86	NM	NC	NM	<0.5	0.52	<0.5	<0.5	<50	3.2 ^f
MW8	03/24/98	321.86	31.46	290.40	0.00	<0.5	<0.5	<0.5	<0.5	<50	<2.5
MW8	06/15/98	321.86	31.43	290.43	0.00	<0.5	<0.5	<0.5	<0.5	<50	NA
MW8 ^D	06/15/98	321.86	NM	NC	NM	<0.5	<0.5	<0.5	<0.5	<50	NA
MW8	09/11/98	321.86	38.73	283.13	0.00	<0.5	<0.5	<0.5	<0.5	<50	<2.5
MW8 ^D	09/11/98	321.86	NM	NC	NM	<0.5	<0.5	<0.5	<0.5	<50	<2.5
MW8	12/09/98	321.86	28.96	292.90	0.00	<0.5	<0.5	<0.5	<0.5	<50	<2.0 ^f
MW8 ^D	12/09/98	321.86	NM	NC	NM	<0.5	<0.5	<0.5	<0.5	<50	<2.0 ^f
MW8 ^R	12/09/98	321.86	NM	NC	NM	<0.5	<0.5	<0.5	<0.5	<50	<2.0 ^f

TABLE 3 GROUNDWATER MONITORING DATA, FORMER EXXON RS 7-3399, 2991 HOPYARD ROAD, PLEASANTON, CALIFORNIA

Monitoring Well	Date	Reference Elevation (feet)	Depth to Water (feet)	Groundwater Elevation (feet)	LPH Thickness (feet)	Benzene (µg/L)	Toluene (µg/L)	Ethylbenzene (µg/L)	Total Xylenes (µg/L)	TPH as gasoline (µg/L)	MTBE (µg/L)
MW8	03/31/99	321.86	25.05	296.81	0.00	<0.5	<0.5	<0.5	<0.5	<50	<2.0
MW8 ^D	03/31/99	321.86	NM	NC	NM	<0.5	<0.5	<0.5	<0.5	<50	<2.0
MW8 ^R	03/31/99	321.86	NM	NC	NM	<0.5	<0.5	<0.5	<0.5	<50	<2.0
MW8	06/30/99	321.86	42.62	279.24	0.00	<0.5	<0.5	<0.5	<0.5	<50	<2.5
MW8 ^D	06/30/99	321.86	NM	NC	NM	<0.5	<0.5	<0.5	<0.5	<50	13.1/1.18 ^{f,h}
MW8 ^R	06/30/99	321.86	NM	NC	NM	<0.5	<0.5	<0.5	<0.5	<50	<2.5
MW8	08/03/99	321.86	51.59	270.27	0.00	<0.5	<0.5	<0.5	<0.5	<50	0.672 ^f
MW8 ^D	08/03/99	321.86	NM	NC	NM	<0.5	<0.5	<0.5	<0.5	<50	0.659 ^f
MW8 ^R	08/03/99	321.86	NM	NC	NM	<0.5	<0.5	<0.5	<0.5	<50	<0.5 ^f
MW8	09/24/99	321.86	50.95	270.91	0.00	<0.5	<0.5	<0.5	<0.5	<50	0.777 ^f
MW8 ^D	09/24/99	321.86	NM	NC	NM	<0.5	<0.5	<0.5	<0.5	<50	0.776 ^f
MW8	12/22/99	321.86	38.59	283.27	0.00	<1.0	<1.0	<1.0	<1.0	<50	<5.0 ^f
MW8 ^D	12/22/99	321.86	NM	NC	NM	<1.0	<1.0	<1.0	<1.0	<50	<5.0 ^f
MW8 ^R	12/22/99	321.86	NM	NC	NM	<1.0	<1.0	<1.0	<1.0	<50	<5.0 ^f
MW8	04/04/00	321.86	36.21	285.65	0.00	<1	<1	<1	<1	<50	3.3/<5 ^f
MW8	06/15/00	STATION OPERATIONS TRANSFERRED TO VALERO ENERGY CORPORATION									
MW8	06/28/00	321.86	46.51	275.35	0.00	<0.5	<0.5	<0.5	<0.5	<50	<1 ^f
MW8	09/26/00	321.86	47.55	274.31	0.00	<0.5	<0.5	<0.5	0.528	<50	<1 ^f
MW8	12/28/00	321.86	45.68	276.18	0.00	1.03	1.25	<0.5	1.76	<50	<2 ^f
MW8	03/28/01	321.86	45.40	276.46	0.00	<0.5	<0.5	<0.5	<0.5	<50	<2.5/1.00 ^f
MW8	06/25/01	321.86	57.84	264.02	0.00	0.71	1.0	<0.5	1.4	<50	<2.5
MW8	09/26/01	321.86	60.08	261.78	0.00	<0.5	0.53	<0.5	0.75	<50	<2.5
MW8	12/17/01	321.86	61.24	260.62	0.00	<0.5	<0.5	<0.5	<0.5	<50	<2.5
MW8	03/18/02	321.86	57.53	264.33	0.00	NS	NS	NS	NS	NS	NS
MW8	03/19/02	321.86	NM	NC	NM	<0.5	<0.5	<0.5	<0.5	<50	<0.5
MW8	06/17/02	321.86	58.25	263.61	0.00	<0.5	<0.5	<0.5	<0.5	<50	<0.5
MW8	09/16/02	321.86	70.68	251.18	0.00	<0.5	<0.5	<0.5	<0.5	<50	<0.5 ^f
MW8	12/17/02	321.86	67.76	254.10	0.00	<0.5	<0.5	<0.5	<0.5	<50	<0.5

TABLE 3 GROUNDWATER MONITORING DATA, FORMER EXXON RS 7-3399, 2991 HOPYARD ROAD, PLEASANTON, CALIFORNIA

Monitoring Well	Date	Reference Elevation (feet)	Depth to Water (feet)	Groundwater Elevation (feet)	LPH Thickness (feet)	Benzene (µg/L)	Toluene (µg/L)	Ethyl-benzene (µg/L)	Total Xylenes (µg/L)	TPH as gasoline (µg/L)	MTBE (µg/L)
MW8	03/28/03	321.86	62.40	259.46	0.00	<0.5	<0.5	<0.5	<0.5	<50	<0.5
MW8	06/16/03	321.86	62.99	258.87	0.00	<0.5	<0.5	<0.5	<0.5	<50	<0.5
MW8	09/22/03	321.86	74.94	246.92	0.00	<0.5	2.4	<0.5	1.1	<50	<0.5
MW8	12/22/03	321.86	67.09	254.77	0.00	<0.5	<0.5	<0.5	<0.5	<50	0.7/0.5 ^f
MW9	10/03/89	321.44	NM	NC	NM	1,000	9,200	3,000	13,000	89,000	NA
MW9	10/12/89	321.44	50.24	271.20	0.00	NS	NS	NS	NS	NS	NS
MW9	11/28/89	321.44	50.59	270.85	0.10	NS	NS	NS	NS	NS	NS
MW9	12/01/89	321.44	50.32	271.12	0.02	NS	NS	NS	NS	NS	NS
MW9	12/07/89	321.44	50.13	271.31	0.16	NS	NS	NS	NS	NS	NS
MW9	12/13/89	321.44	49.91	271.53	Slight Sheen	NS	NS	NS	NS	NS	NS
MW9	12/20/89	321.44	49.78	271.66	Slight Sheen	6,300	31,000	9,500	55,000	190,000	NA
MW9	01/02/90	321.44	NM	NC	NM	NS	NS	NS	NS	NS	NS
MW9	01/09/90	321.44	49.39	272.05	Slight Sheen	NS	NS	NS	NS	NS	NS
MW9	01/25/90	321.44	NM	NC	NM	2,400	9,400	2,700	15,000	77,000	NA
MW9	01/26/90	321.44	49.30	272.14	0.00	NS	NS	NS	NS	NS	NS
MW9	02/23/90	321.44	49.06 ^a	272.38	0.00	1,200	7,100	2,300	14,000	97,000	NA
MW9	02/23/90	321.44	49.05	272.39	0.00	NS	NS	NS	NS	NS	NS
MW9	03/26/90	321.44	48.75 ^a	272.69	0.00	1,800	7,700	2,000	11,000	89,000	NA
MW9	03/26/90	321.44	48.73	272.71	Slight sheen	NS	NS	NS	NS	NS	NS
MW9	04/18/90	321.44	48.81	272.63	0.00	2,000	7,500	2,500	16,000	110,000	NA
MW9	05/17/90	321.44	49.96	271.48	0.00	1,500	5,700	2,300	14,000	81,000	NA
MW9	06/11/90	321.44	51.58	269.86	0.00	NS	NS	NS	NS	NS	NS
MW9	06/20/90	321.44	NM	NC	NM	<0.5	<0.5	<0.5	<0.5	430	NA
MW9	07/30/90	321.44	NM	NC	Dry	NS	NS	NS	NS	NS	NS
MW9	08/27/90	321.44	NM	NC	Dry	NS	NS	NS	NS	NS	NS
MW9	09/28/90	321.44	NM	NC	Dry	NS	NS	NS	NS	NS	NS
MW9	12/27/90	321.44	NM	NC	NM	NS	NS	NS	NS	NS	NS

TABLE 3 GROUNDWATER MONITORING DATA, FORMER EXXON RS 7-3399, 2991 HOPYARD ROAD, PLEASANTON, CALIFORNIA

Monitoring Well	Date	Reference Elevation (feet)	Depth to Water (feet)	Groundwater Elevation (feet)	LPH Thickness (feet)	Benzene (µg/L)	Toluene (µg/L)	Ethylbenzene (µg/L)	Total Xylenes (µg/L)	TPH as gasoline (µg/L)	MTBE (µg/L)
MW9	03/20/91	321.44	NM	NC	Dry	NS	NS	NS	NS	NS	NS
MW9	06/20/91	321.44	49.63	271.81	NM	NS	NS	NS	NS	NS	NS
MW9	09/12/91	321.44	NM	NC	NM	NS	NS	NS	NS	NS	NS
MW9	12/30/91	321.44	NM	NC	NM	NS	NS	NS	NS	NS	NS
MW9	01/30/92	321.44	NM	NC	NM	NS	NS	NS	NS	NS	NS
MW9	03/02/92	321.44	NM	NC	NM	NS	NS	NS	NS	NS	NS
MW9	03/24/92	321.44	NM	NC	NM	NS	NS	NS	NS	NS	NS
MW9	04/14/92	321.44	NM	NC	NM	NS	NS	NS	NS	NS	NS
MW9	05/21/92	321.44	NM	NC	NM	NS	NS	NS	NS	NS	NS
MW9	06/08/92	321.44	NM	NC	NM	NS	NS	NS	NS	NS	NS
MW9	07/14/92	321.44	NM	NC	NM	NS	NS	NS	NS	NS	NS
MW9	08/10/92	321.44	NM	NC	NM	NS	NS	NS	NS	NS	NS
MW9	09/16/92	321.44	NM	NC	NM	NS	NS	NS	NS	NS	NS
MW9	10/07/92	321.44	NM	NC	Dry	NS	NS	NS	NS	NS	NS
MW9	11/09/92	321.44	NM	NC	Dry	NS	NS	NS	NS	NS	NS
MW9	12/10/92	321.44	NM	NC	NM	NS	NS	NS	NS	NS	NS
MW9	01/26/93	321.44	NM	NC	Dry	NS	NS	NS	NS	NS	NS
MW9	02/16/93	321.44	NM	NC	Dry	NS	NS	NS	NS	NS	NS
MW9	03/11/93	321.44	NM	NC	Dry	NS	NS	NS	NS	NS	NS
MW9	04/12/93	321.44	NM	NC	Dry	NS	NS	NS	NS	NS	NS
MW9	06/01/93	321.44	NM	NC	Dry	NS	NS	NS	NS	NS	NS
MW9	07/15/93	321.44	NM	NC	Dry	NS	NS	NS	NS	NS	NS
MW9	08/15/93	321.44	NM	NC	Dry	NS	NS	NS	NS	NS	NS
MW9	09/29/93	321.44	NM	NC	Dry	NS	NS	NS	NS	NS	NS
MW9	10/28/93	321.44	NM	NC	Dry	NS	NS	NS	NS	NS	NS
MW9	11/23/93	321.44	NM	NC	Dry	NS	NS	NS	NS	NS	NS
MW9	03/10-11/94	321.44	NM	NC	Dry	NS	NS	NS	NS	NS	NS
MW9	05/04-05/94	321.44	NM	NC	Dry	NS	NS	NS	NS	NS	NS

TABLE 3 GROUNDWATER MONITORING DATA, FORMER EXXON RS 7-3399, 2991 HOPYARD ROAD, PLEASANTON, CALIFORNIA

Monitoring Well	Date	Reference Elevation (feet)	Depth to Water (feet)	Groundwater Elevation (feet)	LPH Thickness (feet)	Benzene (µg/L)	Toluene (µg/L)	Ethyl-benzene (µg/L)	Total Xylenes (µg/L)	TPH as gasoline (µg/L)	MTBE (µg/L)
MW9	11/16/94	321.44	52.62	268.82	0.00	NS	NS	NS	NS	NS	NS
MW9	02/15/95	321.44	49.76	271.68	0.00	<0.5	<0.5	<0.5	<0.5	<50	NA
MW9	05/09/95	321.44	44.30	277.14	0.00	<0.5	<0.5	<0.5	<0.5	<50	NA
MW9	08/21/95	321.44	41.11	280.33	0.00	270	51	5.2	140	1,100	<25
MW9	11/30/95	321.44	39.40	282.04	0.00	920	680	120	870	6,600	<100
MW9	03/28/96	321.44	36.13	285.31	0.00	72	28	1.8	49	360	<10
MW9	05/31/96	321.44	34.56	286.88	0.00	2,800	510	<50	400	8,200	<5.0
MW9	08/28/96	321.44	38.80	282.64	0.00	1.6	<0.5	<0.5	9.6	160	28
MW9	11/18/96	321.44	38.74	282.70	0.00	2,000	610	130	790	7,100	<200
MW9	02/28/97	321.44	33.74	287.70	0.00	2,900	2,600	280	2,400	22,000	4,200
MW9	05/23/97	321.44	33.77	287.67	0.00	5,300	5,200	800	3,900	32,000	1,600
MW9	09/23/97	320.68	38.17	282.51	0.00	<0.5	<0.5	<0.5	<0.5	<50	20
MW9	12/30/97	320.68	38.83	281.85	0.00	840	750	80	310	4,600	1,100 ^f
MW9	03/24/98	320.68	31.32	289.36	0.00	11,000	16,000	1,200	6,200	62,000	7,000
MW9	06/15/98	320.68	28.72	291.96	0.00	1.8	2.7	<0.5	3.8	<50	8.1
MW9	09/11/98	320.68	31.52	289.16	0.00	1.5	0.97	<0.5	1.1	<50	7.1
MW9	12/09/98	320.68	28.92	291.76	0.00	1.4	2.9	<0.5	<0.5	<50	7.9 ^f
MW9	03/31/99	320.68	27.77	292.91	0.00	2,560	4,100	118	3,090	18,400	3,850/4,950 ^f
MW9	06/30/99	320.68	32.57	288.11	0.00	0.883	1.43	<0.5	1.24	<50	7.05/5.81 ^{fh}
MW9	08/03/99	320.68	36.24	284.44	0.00	1.20	1.70	<0.5	0.60	91.1	<0.5 ^f
MW9	09/24/99	320.26	41.65	278.61	0.00	2.60/3.13 ⁱ	1.06	<0.5	1.17	<50	3.92 ^f
MW9	12/22/99	320.26	40.55	279.71	0.00	860/870 ⁱ	380/380 ⁱ	<5.0/<5.0 ⁱ	2,190/2,170 ⁱ	7,300	4,300 ^f
MW9	04/04/00	320.26	34.69	285.57	0.00	2.7	2.5	<1	9	<50	310/300 ^f
MW9	06/15/00	STATION OPERATIONS TRANSFERRED TO VALERO ENERGY CORPORATION									
MW9	06/28/00	320.26	39.31	280.95	0.00	111	2.98	<0.5	14.9	207	488 ^f
MW9	09/26/00	320.26	43.14	277.12	0.00	<0.5	<0.5	<0.5	<0.5	<50	77.2 ^f
MW9	11/03/00	Well destroyed									

TABLE 3 GROUNDWATER MONITORING DATA, FORMER EXXON RS 7-3399, 2991 HOPYARD ROAD, PLEASANTON, CALIFORNIA

Monitoring Well	Date	Reference Elevation (feet)	Depth to Water (feet)	Groundwater Elevation (feet)	LPH Thickness (feet)	Benzene (µg/L)	Toluene (µg/L)	Ethyl-benzene (µg/L)	Total Xylenes (µg/L)	TPH as gasoline (µg/L)	MTBE (µg/L)
MW9A	06/15/00	STATION OPERATIONS TRANSFERRED TO VALERO ENERGY CORPORATION									
MW9A	12/28/00	NM	43.72	NC	0.00	14.5	3.75	26.4	37.4	1,040	65.5 ^f
MW9A	03/28/01	321.17	43.90	277.27	0.00	<0.5	<0.5	<0.5	<0.5	<50	<2.5/<1.0 ^f
MW9A	06/25/01	321.17	49.84	271.33	0.00	<0.5	<0.5	<0.5	<0.5	<50	<2.5
MW9A	09/26/01	321.17	56.35	NC ⁱ	0.00	NS	NS	NS	NS	NS	NS
MW9A	12/17/01	321.27	55.13	NC ⁱ	0.00	NS	NS	NS	NS	NS	NS
MW9A	03/18/02	321.27	53.02	268.25	0.00	NS	NS	NS	NS	NS	NS
MW9A	06/17/02	321.27	56.70	NC ⁱ	0.00	NS	NS	NS	NS	NS	NS
MW9A	09/16/02	321.27	DRY	NC	NM	NS	NS	NS	NS	NS	NS
MW9A	12/17/02	321.27	DRY	NC	NM	NS	NS	NS	NS	NS	NS
MW9A	03/28/03	321.27	DRY	NC	NM	NS	NS	NS	NS	NS	NS
MW9A	06/16/03	321.27	56.17	NC	0.00	NS	NS	NS	NS	NS	NS
MW9A	09/22/03	321.27	DRY	NC	NM	NS	NS	NS	NS	NS	NS
MW9A	12/22/03	321.27	56.28	NC	0.00	NS	NS	NS	NS	NS	NS
MW10	10/12/89	322.99	51.93	271.06	0.00	<0.5	<0.5	<0.5	<0.5	20	NA
MW10	11/28/89	322.99	51.88	271.11	0.00	NS	NS	NS	NS	NS	NS
MW10	12/20/89	322.99	51.47	271.52	0.00	<0.5	<0.5	<0.5	<0.5	<20	NA
MW10	01/09/90	322.99	50.98	272.01	0.00	NS	NS	NS	NS	NS	NS
MW10	01/26/90	322.99	50.87	272.12	0.00	NS	NS	NS	NS	NS	NS
MW10	02/23/90	322.99	50.67 ^a	272.32	0.00	NS	NS	NS	NS	NS	NS
MW10	02/23/90	322.99	50.65	272.34	0.00	NS	NS	NS	NS	NS	NS
MW10	03/26/90	322.99	50.36 ^a	272.63	0.00	<0.5	<0.5	<0.5	<0.5	<20	NA
MW10	03/26/90	322.99	50.35	272.64	0.00	NS	NS	NS	NS	NS	NS
MW10	04/18/90	322.99	50.45	272.54	0.00	NS	NS	NS	NS	NS	NS
MW10	06/11/90	322.99	51.16	271.83	0.00	NS	NS	NS	NS	NS	NS
MW10	07/30/90	322.99	55.72	267.27	0.00	NS	NS	NS	NS	NS	NS
MW10	08/27/90	322.99	57.75	265.24	0.00	<0.5	<0.5	<0.5	<0.5	<20	NA

TABLE 3 GROUNDWATER MONITORING DATA, FORMER EXXON RS 7-3399, 2991 HOPYARD ROAD, PLEASANTON, CALIFORNIA

Monitoring Well	Date	Reference Elevation (feet)	Depth to Water (feet)	Groundwater Elevation (feet)	LPH Thickness (feet)	Benzene (µg/L)	Toluene (µg/L)	Ethylbenzene (µg/L)	Total Xylenes (µg/L)	TPH as gasoline (µg/L)	MTBE (µg/L)
MW10	09/28/90	322.99	NM	NC	NM	NS	NS	NS	NS	NS	NS
MW10	12/27/90	322.99	58.08	264.91	0.00	NS	NS	NS	NS	NS	NS
MW10	03/20/91	322.99	57.80	265.19	0.00	NS	NS	NS	NS	NS	NS
MW10	06/20/91	322.99	58.00	264.99	0.00	NS	NS	NS	NS	NS	NS
MW10	09/12/91	322.99	NM	NC	Dry	NS	NS	NS	NS	NS	NS
MW10	12/30/91	322.99	NM	NC	NM	NS	NS	NS	NS	NS	NS
MW10	01/30/92	322.99	NM	NC	Dry	NS	NS	NS	NS	NS	NS
MW10	03/02/92	322.99	NM	NC	Dry	NS	NS	NS	NS	NS	NS
MW10	03/24/92	322.99	58.53	264.46	0.00	NS	NS	NS	NS	NS	NS
MW10	04/14/92	322.99	NM	NC	Dry	NS	NS	NS	NS	NS	NS
MW10	05/21/92	322.99	NM	NC	Dry	NS	NS	NS	NS	NS	NS
MW10	06/08/92	322.99	NM	NC	Dry	NS	NS	NS	NS	NS	NS
MW10	07/14/92	322.99	NM	NC	Dry	NS	NS	NS	NS	NS	NS
MW10	08/10/92	322.99	NM	NC	Dry	NS	NS	NS	NS	NS	NS
MW10	09/16/92	322.99	NM	NC	Dry	NS	NS	NS	NS	NS	NS
MW10	10/07/92	322.99	NM	NC	Dry	NS	NS	NS	NS	NS	NS
MW10	11/09/92	322.99	NM	NC	Dry	NS	NS	NS	NS	NS	NS
MW10	12/10/92	322.99	NM	NC	Dry	NS	NS	NS	NS	NS	NS
MW10	01/26/93	322.99	NM	NC	Dry	NS	NS	NS	NS	NS	NS
MW10	02/16/93	322.99	58.23	264.76	0.00	NS	NS	NS	NS	NS	NS
MW10	03/11/93	322.99	57.81	265.18	0.00	NS	NS	NS	NS	NS	NS
MW10	04/12/93	322.99	57.84	265.15	0.00	21	11	21	75	350	NA
MW10	06/01/93	322.99	57.88	265.11	NM	NS	NS	NS	NS	NS	NS
MW10	07/15/93	322.99	NM	NC	Dry	NS	NS	NS	NS	NS	NS
MW10	08/15/93	322.99	NM	NC	Dry	NS	NS	NS	NS	NS	NS
MW10	09/29/93	322.99	NM	NC	Dry	NS	NS	NS	NS	NS	NS
MW10	10/28/93	322.99	NM	NC	Dry	NS	NS	NS	NS	NS	NS
MW10	11/23/93	322.99	NM	NC	Dry	NS	NS	NS	NS	NS	NS

TABLE 3 GROUNDWATER MONITORING DATA, FORMER EXXON RS 7-3399, 2991 HOPYARD ROAD, PLEASANTON, CALIFORNIA

Monitoring Well	Date	Reference Elevation (feet)	Depth to Water (feet)	Groundwater Elevation (feet)	LPH Thickness (feet)	Benzene (µg/L)	Toluene (µg/L)	Ethyl-benzene (µg/L)	Total Xylenes (µg/L)	TPH as gasoline (µg/L)	MTBE (µg/L)
MW10	03/10-11/94	322.99	NM	NC	Dry	NS	NS	NS	NS	NS	NS
MW10	05/04-05/94	322.99	57.21	265.78	Dry	NS	NS	NS	NS	NS	NS
MW10	09/01/94 ^e	322.99	NM	NC	NM	<0.5	<0.5	<0.5	<0.5	<50	NA
MW10	11/16/94	322.99	54.82	268.17	0.00	<0.5	<0.5	<0.5	<0.5	<50	NA
MW10	02/15/95	322.99	51.90	271.09	0.00	<0.5	<0.5	<0.5	<0.5	<50	NA
MW10	05/09/95	322.99	46.32	276.67	0.00	<0.5	<0.5	<0.5	<0.5	<50	NA
MW10	08/21/95	322.99	43.06	279.93	0.00	<0.5	<0.5	<0.5	<0.5	<50	<2.5
MW10	11/30/95	322.99	41.34	281.65	0.00	<0.5	<0.5	<0.5	<0.5	<50	<5.0
MW10	03/28/96	322.99	38.15	284.84	0.00	<0.5	<0.5	<0.5	<0.5	<50	<5.0
MW10	05/31/96	322.99	36.61	286.38	0.00	<0.5	<0.5	<0.5	<0.5	<50	<5.0
MW10	08/28/96	322.99	40.86	282.13	0.00	NS	NS	NS	NS	NS	NS
MW10	11/18/96	322.99	40.90	282.09	0.00	NS	NS	NS	NS	NS	NS
MW10	02/28/97	322.99	35.75	287.24	0.00	NS	NS	NS	NS	NS	NS
MW10	05/23/97	322.99	36.07	286.92	0.00	NS	NS	NS	NS	NS	NS
MW10	09/23/97	322.99	40.41	282.58	0.00	NS	NS	NS	NS	NS	NS
MW10	12/30/97	322.99	38.20	284.79	0.00	NS	NS	NS	NS	NS	NS
MW10	03/24/98	322.99	34.12	288.87	0.00	NS	NS	NS	NS	NS	NS
MW10	06/15/98	322.99	31.79	291.20	0.00	NS	NS	NS	NS	NS	NS
MW10	09/11/98	322.99	35.40	287.59	0.00	NS	NS	NS	NS	NS	NS
MW10	12/09/98	322.99	34.32	288.67	0.00	NS	NS	NS	NS	NS	NS
MW10	03/31/99	322.99	30.55	292.44	0.00	<0.5	<0.5	<0.5	<0.5	<50	<2.0
MW10	06/30/99	322.99	36.36	286.63	0.00	<0.5	<0.5	<0.5	<0.5	<50	<2.5
MW10	08/03/99	322.99	39.95	283.04	0.00	NS	NS	NS	NS	NS	NS
MW10	09/24/99	322.99	44.40	278.59	0.00	<0.5	<0.5	<0.5	0.87	<50	19.30 ^f
MW10	12/22/99	322.99	43.39	279.60	0.00	9.5	5.3	3.9	25.1	140	<5.0 ^f
MW10	04/04/00	322.99	37.18	285.81	0.00	<1	<1	<1	<1	<50	<1
MW10	06/15/00	STATION OPERATIONS TRANSFERRED TO VALERO ENERGY CORPORATION									
MW10	06/28/00	322.99	42.19	280.80	0.00	<0.5	<0.5	<0.5	<0.5	<50	<1 ^f

TABLE 3 GROUNDWATER MONITORING DATA, FORMER EXXON RS 7-3399, 2991 HOPYARD ROAD, PLEASANTON, CALIFORNIA

Monitoring Well	Date	Reference Elevation (feet)	Depth to Water (feet)	Groundwater Elevation (feet)	LPH Thickness (feet)	Benzene (µg/L)	Toluene (µg/L)	Ethyl-benzene (µg/L)	Total Xylenes (µg/L)	TPH as gasoline (µg/L)	MTBE (µg/L)
MW10	09/26/00	322.99	45.80	277.19	0.00	<0.5	<0.5	<0.5	<0.5	<50	3.39 ^f
MW10	12/28/00	322.99	45.41	277.58	0.00	<0.5	<0.5	<0.5	<0.5	<50	<2 ^f
MW10	03/28/01	322.99	44.89	278.10	0.00	<0.5	<0.5	<0.5	<0.5	<50	<2.5/<1.0 ^f
MW10	06/25/01	322.99	48.13	274.86	0.00	<0.5	<0.5	<0.5	<0.5	<50	<2.5
MW10	09/26/01	322.99	56.45	266.54	0.00	<0.5	<0.5	<0.5	<0.5	<50	<2.5
MW10	12/17/01	322.99	56.61	266.38	0.00	<0.5	<0.5	<0.5	<0.5	<50	<2.5
MW10	03/18/02	322.99	54.99	268.00	0.00	<0.5	<0.5	<0.5	<0.5	<50	<0.5
MW10	06/17/02	322.99	55.36	267.63	0.00	NS	NS	NS	NS	NS	NS
MW10	06/18/02	322.99	NM	NC	NM	<0.5	<0.5	<0.5	<0.5	<50	<0.5
MW10	09/16/02	322.99	DRY	NC	NM	NS	NS	NS	NS	NS	NS
MW10	12/17/02	322.99	DRY	NC	NM	NS	NS	NS	NS	NS	NS
MW10	03/28/03	322.99	NM	NC	NM	NS	NS	NS	NS	NS	NS
MW10	06/16/03	322.99	56.89	266.10	0.00	--	--	--	--	--	--
MW10	06/17/03	322.99	--	--	--	<0.5	<0.5	<0.5	<0.5	<50	<0.5
MW10	09/22/03	322.99	DRY	NC	NM	NS	NS	NS	NS	NS	NS
MW10	12/22/03	322.99	58.10	264.89	0.00	NS	NS	NS	NS	NS	NS
MW11	11/10/89	321.77	50.64	271.13	0.00	NS	NS	NS	NS	NS	NS
MW11	11/16/89	321.77	NM	NC	NM	4.1	9.4	0.74	20	150	NA
MW11	11/28/89	321.77	50.51	271.26	0.00	NS	NS	NS	NS	NS	NS
MW11	12/20/89	321.77	51.47	270.30	0.00	7.2	7.5	2.9	13	150	NA
MW11	01/09/90	321.77	49.68	272.09	0.00	NS	NS	NS	NS	NS	NS
MW11	01/26/90	321.77	49.55	272.22	0.00	NS	NS	NS	NS	NS	NS
MW11	02/23/90	321.77	49.37 ^a	272.40	0.00	NS	NS	NS	NS	NS	NS
MW11	02/23/90	321.77	49.35	272.42	0.00	NS	NS	NS	NS	NS	NS
MW11	03/26/90	321.77	49.03 ^a	272.74	0.00	<0.5	<0.5	<0.5	2.7	32	NA
MW11	04/18/90	321.77	49.12	272.65	0.00	NS	NS	NS	NS	NS	NS
MW11	05/17/90	321.77	50.30	271.47	0.00	NS	NS	NS	NS	NS	NS

TABLE 3 GROUNDWATER MONITORING DATA, FORMER EXXON RS 7-3399, 2991 HOPYARD ROAD, PLEASANTON, CALIFORNIA

Monitoring Well	Date	Reference Elevation (feet)	Depth to Water (feet)	Groundwater Elevation (feet)	LPH Thickness (feet)	Benzene (µg/L)	Toluene (µg/L)	Ethyl-benzene (µg/L)	Total Xylenes (µg/L)	TPH as gasoline (µg/L)	MTBE (µg/L)
MW11	06/11/90	321.77	51.16	270.61	0.00	NS	NS	NS	NS	NS	NS
MW11	07/30/90	321.77	53.50	268.27	0.00	<0.5	<0.5	<0.5	3.8	26	NA
MW11	08/27/90	321.77	53.65	268.12	0.00	NS	NS	NS	NS	NS	NS
MW11	09/28/90	321.77	53.62	268.15	0.00	NS	NS	NS	NS	NS	NS
MW11	12/27/90	321.77	53.63	268.14	0.00	NS	NS	NS	NS	NS	NS
MW11	03/20/91	321.77	53.26	268.51	0.00	NS	NS	NS	NS	NS	NS
MW11	06/20/91	321.77	53.60	268.17	0.00	NS	NS	NS	NS	NS	NS
MW11	09/12/91	321.77	53.60	268.17	0.00	NS	NS	NS	NS	NS	NS
MW11	12/30/91	321.77	53.95	267.82	0.00	NS	NS	NS	NS	NS	NS
MW11	01/30/92	321.77	53.65	268.12	0.00	NS	NS	NS	NS	NS	NS
MW11	03/02/92	321.77	53.68	268.09	0.00	NS	NS	NS	NS	NS	NS
MW11	03/24/92	321.77	53.70	268.07	0.00	NS	NS	NS	NS	NS	NS
MW11	04/14/92	321.77	53.66	268.11	0.00	NS	NS	NS	NS	NS	NS
MW11	05/21/92	321.77	53.62	268.15	0.00	NS	NS	NS	NS	NS	NS
MW11	06/08/92	321.77	53.61	268.16	0.00	NS	NS	NS	NS	NS	NS
MW11	07/14/92	321.77	53.53	268.24	0.00	NS	NS	NS	NS	NS	NS
MW11	08/10/92	321.77	53.58	268.19	0.00	NS	NS	NS	NS	NS	NS
MW11	09/16/92	321.77	53.60	268.17	0.00	NS	NS	NS	NS	NS	NS
MW11	10/07/92	321.77	DRY	DRY	NM	NS	NS	NS	NS	NS	NS
MW11	11/09/92	321.77	DRY	DRY	NM	NS	NS	NS	NS	NS	NS
MW11	12/10/92	321.77	53.59	268.18	0.00	NS	NS	NS	NS	NS	NS
MW11	01/26/93	321.77	53.67	268.10	0.00	NS	NS	NS	NS	NS	NS
MW11	02/16/93	321.77	53.60	268.17	0.00	NS	NS	NS	NS	NS	NS
MW11	03/11/93	321.77	53.58	268.19	0.00	NS	NS	NS	NS	NS	NS
MW11	04/12/93	321.77	53.54	268.23	0.00	<0.5	<0.5	<0.5	<0.5	<50	NA
MW11	06/01/93	321.77	53.52	268.25	0.00	NS	NS	NS	NS	NS	NS
MW11	07/15/93	321.77	53.60	268.17	0.00	NS	NS	NS	NS	NS	NS
MW11	08/15/93	321.77	53.55	268.22	0.00	NS	NS	NS	NS	NS	NS

TABLE 3 GROUNDWATER MONITORING DATA, FORMER EXXON RS 7-3399, 2991 HOPYARD ROAD, PLEASANTON, CALIFORNIA

Monitoring Well	Date	Reference Elevation (feet)	Depth to Water (feet)	Groundwater Elevation (feet)	LPH Thickness (feet)	Benzene (µg/L)	Toluene (µg/L)	Ethyl-benzene (µg/L)	Total Xylenes (µg/L)	TPH as gasoline (µg/L)	MTBE (µg/L)
MW11	09/29/93	321.77	53.62	268.15	0.00	NS	NS	NS	NS	NS	NS
MW11	09/30/93	321.77	NM	NC	NM	NS	NS	NS	NS	NS	NS
MW11	10/28/93	321.77	53.63	268.14	0.00	NS	NS	NS	NS	NS	NS
MW11	11/23/93	321.77	53.58	268.19	0.00	NS	NS	NS	NS	NS	NS
MW11	11/24/93	321.77	NM	NC	NM	<0.5	<0.5	<0.5	<0.5	<50	NA
MW11	03/10-11/94	321.77	53.61	268.16	0.00	NS	NS	NS	NS	NS	NS
MW11	05/04-05/94	321.77	53.51	268.26	0.00	NS	NS	NS	NS	NS	NS
MW11	11/16/94	321.77	53.46	268.31	0.00	NS	NS	NS	NS	NS	NS
MW11	02/15/95	321.77	50.57	271.20	0.00	<0.5	<0.5	<0.5	<0.5	<50	NA
MW11	05/09/95	321.77	45.05	276.72	0.00	<0.5	<0.5	<0.5	<0.5	<50	NA
MW11	08/21/95	321.77	41.88	279.89	0.00	<0.5	<0.5	<0.5	<0.5	<50	2.8
MW11	11/30/95	321.77	40.04	281.73	0.00	<0.5	<0.5	<0.5	<0.5	<50	<5.0
MW11	03/28/96	321.77	36.90	284.87	0.00	<0.5	<0.5	<0.5	<0.5	<50	<5.0
MW11	05/31/96	321.77	35.34	286.43	0.00	<0.5	<0.5	<0.5	<0.5	<50	<5.0
MW11	08/28/96	321.77	39.56	282.21	0.00	NS	NS	NS	NS	NS	NS
MW11	11/18/96	321.77	39.56	282.21	0.00	NS	NS	NS	NS	NS	NS
MW11	02/28/97	321.77	34.50	287.27	0.00	NS	NS	NS	NS	NS	NS
MW11	05/23/97	321.77	34.80	286.97	0.00	NS	NS	NS	NS	NS	NS
MW11	09/23/97	321.77	39.18	282.59	0.00	NS	NS	NS	NS	NS	NS
MW11	12/30/97	321.77	37.94	283.83	0.00	NS	NS	NS	NS	NS	NS
MW11	03/24/98	321.77	32.86	288.91	NM	NS	NS	NS	NS	NS	NS
MW11	06/15/98	321.77	30.49	291.28	0.00	NS	NS	NS	NS	NS	NS
MW11	09/11/98	321.77	35.96	285.81	0.00	NS	NS	NS	NS	NS	NS
MW11	12/09/98	321.77	33.06	288.71	0.00	NS	NS	NS	NS	NS	NS
MW11	03/31/99	321.77	29.31	292.46	0.00	<0.5	<0.5	<0.5	<0.5	<50	2.79/2.64 ^f
MW11	06/30/99	321.77	35.15	286.62	0.00	<0.5	<0.5	<0.5	<0.5	<50	<2.5
MW11	08/03/99	321.77	38.65	283.12	0.00	NS	NS	NS	NS	NS	NS
MW11	09/24/99	321.73	43.08	278.65	0.00	<0.5	<0.5	<0.5	<0.5	<50	3.93 ^f

TABLE 3 GROUNDWATER MONITORING DATA, FORMER EXXON RS 7-3399, 2991 HOPYARD ROAD, PLEASANTON, CALIFORNIA

Monitoring Well	Date	Reference Elevation (feet)	Depth to Water (feet)	Groundwater Elevation (feet)	LPH Thickness (feet)	Benzene (µg/L)	Toluene (µg/L)	Ethyl-benzene (µg/L)	Total Xylenes (µg/L)	TPH as gasoline (µg/L)	MTBE (µg/L)
MW11	12/22/99	321.73	40.94	280.79	0.00	<1.0	<1.0	<1.0	<1.0	<50	<5.0 ^f
MW11	04/04/00	321.73	35.91	285.82	0.00	<1	<1	<1	<1	<50	<1
MW11	06/15/00	STATION OPERATIONS TRANSFERRED TO VALERO ENERGY CORPORATION									
MW11	06/28/00	321.73	40.46	281.27	0.00	<0.5	<0.5	<0.5	<0.5	<50	<1 ^f
MW11	09/26/00	321.73	44.45	277.28	0.00	<0.5	<0.5	<0.5	<0.5	<50	<1 ^f
MW11	12/28/00	321.73	44.11	277.62	0.00	<0.5	<0.5	<0.5	<0.5	<50	5.71 ^f
MW11	03/28/01	321.73	43.60	278.13	0.00	<0.5	<0.5	<0.5	<0.5	<50	<2.5/<1.0 ^f
MW11	06/25/01	321.73	46.78	274.95	0.00	3.0	7.3	2.0	11	59	<2.5
MW11	09/26/01	321.73	53.54	268.19	0.00	3.8	3.7	0.65	3.2	<50	<2.5
MW11	12/17/01	321.73	53.56	268.17	0.00	<0.5	<0.5	<0.5	<0.5	<50	<2.5
MW11	03/18/02	321.73	53.50	268.23	0.00	<0.5	<0.5	<0.5	<0.5	<50	<0.5
MW11	06/17/02	321.73	53.67	268.06	0.00	<0.5	<0.5	<0.5	<0.5	<50	<0.5
MW11	09/16/02	321.73	DRY	NC	NM	NS	NS	NS	NS	NS	NS
MW11	12/17/02	321.73	53.20	268.53	0.00	<0.5	<0.5	<0.5	<0.5	<50	0.7/0.70 ^f
MW11	03/28/03	321.73	DRY	NC	NM	NS	NS	NS	NS	NS	NS
MW11	06/16/03	321.73	53.63	NC	0.00	NS	NS	NS	NS	NS	NS
MW11	09/22/03	321.73	DRY	NC	NM	NS	NS	NS	NS	NS	NS
MW11	12/22/03	321.73	53.67	NC	0.00	NS	NS	NS	NS	NS	NS
MW12	06/15/00	STATION OPERATIONS TRANSFERRED TO VALERO ENERGY CORPORATION									
MW12	08/30/00	Well destroyed									
MW12A	06/15/00	STATION OPERATIONS TRANSFERRED TO VALERO ENERGY CORPORATION									
MW12A	09/26/00	NM	48.26	NC	0.00	<0.5	<0.5	<0.5	<0.5	<50	<1 ^f
MW12A	12/28/00	NM	46.45	NC	0.00	<0.5	<0.5	<0.5	<0.5	<50	<2 ^f
MW12A	03/28/01	322.53	46.07	276.46	0.00	0.622	0.823	<0.5	0.526	<50	<2.5/<1.0 ^f
MW12A	06/25/01	322.53	50.20	272.33	0.00	<0.5	0.82	<0.5	1.0	<50	<2.5
MW12A	09/26/01	322.53	60.83	261.70	0.00	1.6	2.0	0.5	2.6	<50	<2.5

TABLE 3 GROUNDWATER MONITORING DATA, FORMER EXXON RS 7-3399, 2991 HOPYARD ROAD, PLEASANTON, CALIFORNIA

Monitoring Well	Date	Reference Elevation (feet)	Depth to Water (feet)	Groundwater Elevation (feet)	LPH Thickness (feet)	Benzene (µg/L)	Toluene (µg/L)	Ethyl-benzene (µg/L)	Total Xylenes (µg/L)	TPH as gasoline (µg/L)	MTBE (µg/L)
MW12A	12/17/01	322.62	62.20	260.42	0.00	<0.5	<0.5	<0.5	<0.5	<50	<2.5
MW12A	03/18/02	322.62	58.35	264.27	0.00	<0.5	<0.5	<0.5	<0.5	<50	<0.5
MW12A	06/17/02	322.62	58.85	263.77	0.00	<0.5	<0.5	<0.5	<0.5	<50	<0.5
MW12A	09/16/02	322.62	71.56	251.06	0.00	<0.5	<0.5	<0.5	<0.5	<50	<0.5 ^f
MW12A	12/17/02	322.62	68.54	254.08	0.00	<0.5	<0.5	<0.5	<0.5	<50	<0.5
MW12A	03/28/03	322.62	62.78	259.84	0.00	<0.5	<0.5	<0.5	<0.5	<50	<0.5
MW12A	06/16/03	322.62	63.85	258.77	0.00	<0.5	<0.5	<0.5	<0.5	<50	<0.5
MW12A ^j	09/22/03	322.62	76.30	246.32	0.00	<0.5	2.3	<0.5	1.9	<50	<0.5
MW12A	12/22/03	322.62	88.71	233.91	0.00	<0.5	<0.5	<0.5	<0.5	<50	<0.5
MW13	06/15/00	STATION OPERATIONS TRANSFERRED TO VALERO ENERGY CORPORATION									
MW13	09/26/00	NM	45.62	NC	0.00	0.504	0.594	<0.5	0.982	<50	1.62 ^f
MW13	12/28/00	NM	45.15	NC	0.00	1.19	1.05	<0.5	1.25	<50	2.17 ^f
MW13	03/28/01	322.62	44.57	278.05	0.00	0.769	1.45	<0.5	0.594	<50	<2.5/<1.0 ^f
MW13	06/25/01	322.62	48.24	274.38	0.00	<0.5	1.1	<0.5	1.1	<50	<2.5
MW13	09/26/01	322.62	56.05	266.57	0.00	1.3	1.7	0.54	3.0	<50	<2.5
MW13	12/17/01	322.71	56.40	266.31	0.00	<0.5	<0.5	<0.5	<0.5	<50	<2.5
MW13	03/18/02	322.71	55.20	267.51	0.00	<0.5	<0.5	<0.5	<0.5	<50	<0.5
MW13	06/17/02	322.71	55.38	267.33	0.00	<0.5	<0.5	<0.5	<0.5	<50	<0.5
MW13	09/16/02	322.71	59.80	262.91	0.00	<0.5	<0.5	<0.5	<0.5	<50	<0.5 ^f
MW13	12/17/02	322.71	62.05	260.66	0.00	<0.5	<0.5	<0.5	<0.5	<50	<0.5
MW13	03/28/03	322.71	59.50	263.21	0.00	<0.5	<0.5	<0.5	<0.5	<50	<0.5
MW13	06/16/03	322.71	56.33	266.38	0.00	<0.5	<0.5	<0.5	<0.5	<50	<0.5
MW13	09/22/03	322.71	60.71	262.00	0.00	<0.5	2.3	<0.5	2.0	<50	<0.5
MW13	12/22/03	322.71	60.83	261.88	0.00	<0.5	<0.5	<0.5	<0.5	<50	<0.5
MW14	06/15/00	STATION OPERATIONS TRANSFERRED TO VALERO ENERGY CORPORATION									
MW14	09/26/00	NM	46.90	NC	0.00	<0.5	<0.5	<0.5	<0.5	<50	<1 ^f

TABLE 3 GROUNDWATER MONITORING DATA, FORMER EXXON RS 7-3399, 2991 HOPYARD ROAD, PLEASANTON, CALIFORNIA

Monitoring Well	Date	Reference Elevation (feet)	Depth to Water (feet)	Groundwater Elevation (feet)	LPH Thickness (feet)	Benzene (µg/L)	Toluene (µg/L)	Ethyl-benzene (µg/L)	Total Xylenes (µg/L)	TPH as gasoline (µg/L)	MTBE (µg/L)
MW14	12/28/00	NM	45.09	NC	0.00	2.04	<0.5	0.740	1.78	<50	<2 ^f
MW14	03/28/01	321.16	44.70	276.46	0.00	0.516	0.978	<0.5	0.919	<50	<2.5/<1.0 ^f
MW14	06/25/01	321.16	56.74	264.42	0.00	<0.5	0.66	<0.5	0.87	<50	<2.5
MW14	09/26/01	321.16	59.43	261.73	0.00	3.4	4.1	1.1	5.3	<50	<2.5
MW14	12/17/01	321.24	60.78	260.46	0.00	<0.5	<0.5	<0.5	<0.5	<50	<2.5
MW14	03/18/02	321.24	57.50	263.74	0.00	<0.5	<0.5	<0.5	<0.5	<50	<0.5
MW14	06/17/02	321.24	57.51	263.73	0.00	<0.5	<0.5	<0.5	<0.5	<50	<0.5
MW14	09/16/02	321.24	70.06	251.18	0.00	<0.5	<0.5	<0.5	<0.5	<50	<0.5 ^f
MW14	12/17/02	321.24	67.05	254.19	0.00	<0.5	<0.5	<0.5	<0.5	<50	<0.5
MW14	03/28/03	321.24	61.70	259.54	0.00	<0.5	<0.5	<0.5	<0.5	<50	<0.5
MW14	06/16/03	321.24	62.34	258.90	0.00	--	--	--	--	--	--
MW14	06/17/03	321.24	--	--	--	<0.5	<0.5	<0.5	<0.5	<50	<0.5
MW14 ^j	09/22/03	321.24	74.50	246.74	0.00	<0.5	0.9	<0.5	0.8	<50	<0.5
MW14	12/22/03	321.24	66.61	254.63	0.00	<0.5	<0.5	<0.5	<0.5	<50	<0.5
OW1	09/24/99	322.45	10.37	312.08	0.00	2.10	1.41	<0.5	7.22	119	7,810 ^f
OW1	12/22/99	322.45	10.93	311.52	0.00	12	<5.0	<5.0	5.2	360	44,000 ^f
OW1	04/04/00	322.45	10.83	311.62	0.00	1	<1	<1	<1	120	5,300/6,800 ^f
OW1	06/15/00	STATION OPERATIONS TRANSFERRED TO VALERO ENERGY CORPORATION									
OW1	06/28/00	322.45	11.91	310.54	0.00	1.20	<1	<1	<1	<100	1,530 ^f
OW1	09/26/00	322.45	DRY	NC	NM	NS	NS	NS	NS	NS	NS
OW1	12/28/00	322.45	DRY	NC	NM	NS	NS	NS	NS	NS	NS
OW1	03/28/01	321.44	9.65	311.79	0.00	<0.5	<0.5	<0.5	<0.5	<50	8.27/7.97 ^f
OW1	06/25/01	321.44	DRY	NC	NM	NS	NS	NS	NS	NS	NS
OW1	09/26/01	321.44	11.37	310.07	0.00	<0.5	<0.5	<0.5	<0.5	<50	250/220 ^f
OW1	12/17/01	321.44	9.28	312.16	0.00	<0.5	<0.5	<0.5	<0.5	<50	<2.5/1.0 ^f
OW1	03/18/02	321.44	11.05	310.39	0.00	0.70	0.70	<0.5	<0.5	<50	13.7/14.5 ^f
OW1	06/17/02	321.44	DRY	NC	NM	NS	NS	NS	NS	NS	NS

TABLE 3 GROUNDWATER MONITORING DATA, FORMER EXXON RS 7-3399, 2991 HOPYARD ROAD, PLEASANTON, CALIFORNIA

Monitoring Well	Date	Reference Elevation (feet)	Depth to Water (feet)	Groundwater Elevation (feet)	LPH Thickness (feet)	Benzene (µg/L)	Toluene (µg/L)	Ethylbenzene (µg/L)	Total Xylenes (µg/L)	TPH as gasoline (µg/L)	MTBE (µg/L)
OW1	09/16/02	321.44	DRY	NC	NM	NS	NS	NS	NS	NS	NS
OW1	12/17/02	321.44	9.24	312.20	0.00	<0.5	<0.5	<0.5	<0.5	<50	4.1/4.80 ^f
OW1	03/28/03	321.44	DRY	NC	NM	NS	NS	NS	NS	NS	NS
OW1	06/16/03	321.44	11.40	NC	0.00	NS	NS	NS	NS	NS	NS
OW1	09/22/03	321.44	DRY	NC	NM	NS	NS	NS	NS	NS	NS
OW1	12/22/03	321.44	9.65	311.79	0.00	<0.5	<0.5	<0.5	<0.5	<50	<0.5
OW2	09/24/99	321.55	9.48	312.07	0.00	31.1	<0.5	<0.5	20.6	275 ^g	177,000 ^f
OW2	12/22/99	321.55	10.13	311.42	0.00	<5.0	<5.0	<5.0	5.2	410	85,000 ^f
OW2	04/04/00	321.55	10.00	NC	NM	NS	NS	NS	NS	NS	NS
OW2	06/15/00	STATION OPERATIONS TRANSFERRED TO VALERO ENERGY CORPORATION									
OW2	06/28/00	321.55	11.00	310.55	0.00	<50	<50	<50	<50	<5,000	45,400 ^f
OW2	09/26/00	321.55	11.11	310.44	0.00	<0.5	<0.5	<0.5	<0.5	<50	1,690 ^f
OW2	12/28/00	321.55	11.11	310.44	0.00	<0.5	<0.5	<0.5	<0.5	<50	4,520 ^f
OW2	03/28/01	321.33	6.59	314.74	0.00	3.92	1.16	0.692	2.71	<50	9,130/5,650 ^f
OW2	06/25/01	321.33	11.93	309.40	0.00	<2.0	<2.0	<2.0	3.1	<200	4,000/4,000 ^f
OW2	09/26/01	321.33	12.01	309.32	0.00	<0.5	<0.5	<0.5	<0.5	<50	160/130 ^f
OW2	12/17/01	321.55	5.96	315.59	0.00	<0.5	<0.5	<0.5	<0.5	<50	1,300/630 ^f
OW2	03/18/02	321.55	10.96	310.59	0.00	NS	NS	NS	NS	NS	NS
OW2	03/19/02	321.55	NM	NC	NM	<0.5	<0.5	<0.5	<0.5	1,290	1,560/1,720 ^f
OW2	06/17/02	321.55	11.78	309.77	0.00	NS	NS	NS	NS	NS	NS
OW2	06/18/02	321.55	NM	NC	NM	<0.5	<0.5	<0.5	<0.5	1,310	1,910/1,800 ^f
OW2	09/16/02	321.55	DRY	NC	NM	NS	NS	NS	NS	NS	NS
OW2	12/17/02	321.55	6.14	315.41	0.00	<0.5	<0.5	<0.5	<0.5	<50	6.3/5.00 ^f
OW2	03/28/03	321.55	DRY	NC	NM	NS	NS	NS	NS	NS	NS
OW2	06/16/03	321.55	12.08	309.47	0.00	--	--	--	--	--	--
OW2 ^l	06/17/03	321.55	--	--	--	<0.5	<0.5	<0.5	<0.5	587	552/575 ^f
OW2	09/22/03	321.55	DRY	NC	NM	NS	NS	NS	NS	NS	NS

TABLE 3 GROUNDWATER MONITORING DATA, FORMER EXXON RS 7-3399, 2991 HOPYARD ROAD, PLEASANTON, CALIFORNIA

Monitoring Well	Date	Reference Elevation (feet)	Depth to Water (feet)	Groundwater Elevation (feet)	LPH Thickness (feet)	Benzene (µg/L)	Toluene (µg/L)	Ethylbenzene (µg/L)	Total Xylenes (µg/L)	TPH as gasoline (µg/L)	MTBE (µg/L)
OW2	12/22/03	321.55	9.46	312.09	0.00	<0.5	<0.5	<0.5	<0.5	<50	50.2/59.6 ^f
PMW1	12/22/99	322.75	NM	NC	Dry	NS	NS	NS	NS	NS	NS
PMW1	04/04/00	322.75	NM	NC	NM	NS	NS	NS	NS	NS	NS
PMW1	06/15/00	STATION OPERATIONS TRANSFERRED TO VALERO ENERGY CORPORATION									
PMW1	06/28/00	322.75	13.72	309.03	0.00	<0.5	<0.5	<0.5	<0.5	<50	<1 ^f
PMW1	09/26/00	322.75	DRY	NC	NM	NS	NS	NS	NS	NS	NS
PMW1	12/28/00	322.75	DRY	NC	NM	NS	NS	NS	NS	NS	NS
PMW1	03/28/01	322.74	DRY	NC	NM	NS	NS	NS	NS	NS	NS
PMW1	06/25/01	322.74	15.09	307.65	0.00	<0.5	<0.5	<0.5	<0.5	<50	<2.5
PMW1	09/26/01	322.74	15.56	307.18	0.00	NS	NS	NS	NS	NS	NS
PMW1	12/17/01	322.75	DRY	NC	NM	NS	NS	NS	NS	NS	NS
PMW1	03/18/02	322.75	DRY	NC	NM	NS	NS	NS	NS	NS	NS
PMW1	06/17/02	322.75	14.91	307.84	0.00	NS	NS	NS	NS	NS	NS
PMW1	09/16/02	322.75	DRY	NC	NM	NS	NS	NS	NS	NS	NS
PMW1	12/17/02	322.75	DRY	NC	NM	NS	NS	NS	NS	NS	NS
PMW1	03/28/03	322.75	13.25	309.50	0.00	<0.5	<0.5	<0.5	<0.5	<50	<0.5
PMW1	06/16/03	322.75	13.90	308.85	0.00	--	--	--	--	--	--
PMW1	06/17/03	322.75	--	--	--	<0.5	<0.5	<0.5	<0.5	<50	0.6/<0.5 ^f
PMW1	09/22/03	322.75	DRY	NC	NM	NS	NS	NS	NS	NS	NS
PMW1	12/22/03	322.75	12.69	310.06	0.00	<0.5	<0.5	<0.5	<0.5	<50	<0.5
PMW2	12/22/99	322.37	12.85	309.52	0.00	NS	NS	NS	NS	NS	NS
PMW2	04/04/00	322.37	10.65	311.72	0.00	<1	<1	<1	<1	<50	740/720 ^f
PMW2	06/15/00	STATION OPERATIONS TRANSFERRED TO VALERO ENERGY CORPORATION									
PMW2	06/28/00	322.37	11.50	310.87	0.00	<0.5	<0.5	<0.5	<0.5	<50	1,570 ^f
PMW2	09/26/00	322.37	12.36	310.01	0.00	<0.5	<0.5	<0.5	<0.5	<50	157 ^f
PMW2	12/28/00	322.37	11.85	310.52	0.00	<0.5	<0.5	<0.5	<0.5	445	234 ^f

TABLE 3 GROUNDWATER MONITORING DATA, FORMER EXXON RS 7-3399, 2991 HOPYARD ROAD, PLEASANTON, CALIFORNIA

Monitoring Well	Date	Reference Elevation (feet)	Depth to Water (feet)	Groundwater Elevation (feet)	LPH Thickness (feet)	Benzene (µg/L)	Toluene (µg/L)	Ethyl-benzene (µg/L)	Total Xylenes (µg/L)	TPH as gasoline (µg/L)	MTBE (µg/L)
PMW2	03/28/01	322.07	10.68	311.39	0.00	<0.5	0.632	<0.5	1.88	<50	400/284 ^f
PMW2	06/25/01	322.07	12.10	309.97	0.00	<0.5	<0.5	<0.5	<0.5	<50	6.6/5.7 ^f
PMW2	09/26/01	322.07	12.26	309.81	0.00	1.6	2.9	1.0	4.7	<50	59/46 ^f
PMW2	12/17/01	322.37	10.08	312.29	0.00	<0.5	<0.5	<0.5	<0.5	<50	23/10 ^f
PMW2	03/18/02	322.37	11.90	310.47	0.00	NS	NS	NS	NS	NS	NS
PMW2	03/19/02	322.37	NM	NC	NM	<0.5	<0.5	<0.5	<0.5	<50	6.50/1.8 ^f
PMW2	06/17/02	322.37	13.00	309.37	0.00	NS	NS	NS	NS	NS	NS
PMW2	06/18/02	322.37	NM	NC	NM	<0.5	<0.5	<0.5	<0.5	<50	5.6/4.30 ^f
PMW2	09/16/02	322.37	14.73	307.64	0.00	<0.5	<0.5	<0.5	<0.5	<50	<0.5 ^f
PMW2	12/17/02	322.37	14.14	308.23	0.00	<0.5	<0.5	<0.5	<0.5	<50	0.5/<0.5 ^f
PMW2	03/28/03	322.37	13.05	309.32	0.00	<0.5	<0.5	<0.5	<0.5	<50	6.4/6.50 ^f
PMW2	06/16/03	322.37	13.89	308.48	0.00	NS	NS	NS	NS	NS	NS
PMW2	09/22/03	322.37	DRY	NC	NM	NS	NS	NS	NS	NS	NS
PMW2	12/22/03	322.37	10.86	311.51	0.00	<0.5	<0.5	<0.5	<0.5	<50	<0.5
PMW3	12/22/99	321.27	12.61	308.66	0.00	NS	NS	NS	NS	NS	NS
PMW3	04/04/00	321.27	9.78	311.49	0.00	<1	<1	<1	<1	<50	250/310 ^f
PMW3	06/15/00	STATION OPERATIONS TRANSFERRED TO VALERO ENERGY CORPORATION									
PMW3	06/28/00	321.27	10.52	310.75	0.00	<0.5	<0.5	<0.5	<0.5	<50	31.5 ^f
PMW3	09/26/00	321.27	10.39	310.88	0.00	<0.5	<0.5	<0.5	<0.5	<50	13.6 ^f
PMW3	12/28/00	321.27	12.20	309.07	0.00	<0.5	<0.5	<0.5	<0.5	<50	<2 ^f
PMW3	03/28/01	321.27	9.37	311.90	0.00	<0.5	<0.5	<0.5	<0.5	<50	<2.5/1.08 ^f
PMW3	06/25/01	321.27	12.47	308.80	0.00	2.1	6.8	2.4	11	63	<2.5
PMW3	09/26/01	321.27	9.81	311.46	0.00	2.0	3.7	1.4	5.9	<50	<2.5
PMW3	12/17/01	321.27	7.16	314.11	0.00	<0.5	<0.5	<0.5	<0.5	<50	<2.5
PMW3	03/18/02	321.27	9.89	311.38	0.00	<0.5	<0.5	<0.5	<0.5	<50	2.30/0.7 ^f
PMW3	06/17/02	321.27	10.35	310.92	0.00	NS	NS	NS	NS	NS	NS
PMW3	06/18/02	321.27	NM	NC	NM	<0.5	<0.5	<0.5	<0.5	<50	<0.5

TABLE 3 GROUNDWATER MONITORING DATA, FORMER EXXON RS 7-3399, 2991 HOPYARD ROAD, PLEASANTON, CALIFORNIA

Monitoring Well	Date	Reference Elevation (feet)	Depth to Water (feet)	Groundwater Elevation (feet)	LPH Thickness (feet)	Benzene (µg/L)	Toluene (µg/L)	Ethylbenzene (µg/L)	Total Xylenes (µg/L)	TPH as gasoline (µg/L)	MTBE (µg/L)
PMW3	09/16/02	321.27	DRY	NC	NM	NS	NS	NS	NS	NS	NS
PMW3	12/17/02	321.27	7.76	313.51	0.00	<0.5	<0.5	<0.5	<0.5	<50	<0.5
PMW3	03/28/03	321.27	11.00	310.27	0.00	<0.5	<0.5	<0.5	<0.5	<50	<0.5
PMW3	06/16/03	321.27	10.76	310.51	0.00	NS	NS	NS	NS	NS	NS
PMW3	09/22/03	321.27	10.17	311.10	0.00	NS	NS	NS	NS	NS	NS
PMW3	12/22/03	321.27	9.11	312.16	0.00	<0.5	<0.5	<0.5	<0.5	<50	<0.5
PMW4	12/22/99	321.37	15.32	306.05	0.00	NS	NS	NS	NS	NS	NS
PMW4	04/04/00	321.37	10.60	310.77	0.00	<1	<1	<1	<1	<50	28/27 ^f
PMW4	06/15/00	STATION OPERATIONS TRANSFERRED TO VALERO ENERGY CORPORATION									
PMW4	06/28/00	321.37	14.00	307.37	0.00	<0.5	<0.5	<0.5	<0.5	<50	3.73 ^f
PMW4	09/26/00	321.37	DRY	NC	NM	NS	NS	NS	NS	NS	NS
PMW4	12/28/00	321.37	DRY	NC	NM	NS	NS	NS	NS	NS	NS
PMW4	03/28/01	321.37	14.11	307.26	0.00	<0.5	<0.5	<0.5	<0.5	<50	<2.5/1.11 ^f
PMW4	06/25/01	321.37	15.07	306.30	0.00	<0.5	<0.5	<0.5	<0.5	<50	<2.5
PMW4	09/26/01	321.37	14.11	307.26	0.00	7.4	13	4.2	18	110	<2.5
PMW4	12/17/01	321.37	11.86	309.51	0.00	<0.5	<0.5	<0.5	<0.5	<50	<2.5
PMW4	03/18/02	321.37	14.17	307.20	0.00	NS	NS	NS	NS	NS	NS
PMW4	03/19/02	321.37	NM	NC	NM	<0.5	<0.5	<0.5	<0.5	<50	<0.5
PMW4	06/17/02	321.37	15.55	305.82	0.00	NS	NS	NS	NS	NS	NS
PMW4	09/15/02	321.37	DRY	NC	NM	NS	NS	NS	NS	NS	NS
PMW4	12/17/02	321.37	15.22	306.15	0.00	<0.5	<0.5	<0.5	<0.5	<50	<0.5
PMW4	03/28/03	321.37	14.95	306.42	0.00	<0.5	<0.5	<0.5	<0.5	<50	<0.5
PMW4	06/16/03	321.37	14.80	NC	0.00	NS	NS	NS	NS	NS	NS
PMW4	09/22/03	321.37	DRY	NC	NM	NS	NS	NS	NS	NS	NS
PMW4	12/22/03	321.37	15.28	306.09	0.00	NS	NS	NS	NS	NS	NS
PMW5	12/22/99	320.04	13.19	306.85	0.00	1.0	<1.0	<1.0	<1.0	<50	810 ^f

TABLE 3 GROUNDWATER MONITORING DATA, FORMER EXXON RS 7-3399, 2991 HOPYARD ROAD, PLEASANTON, CALIFORNIA

Monitoring Well	Date	Reference Elevation (feet)	Depth to Water (feet)	Groundwater Elevation (feet)	LPH Thickness (feet)	Benzene (µg/L)	Toluene (µg/L)	Ethyl-benzene (µg/L)	Total Xylenes (µg/L)	TPH as gasoline (µg/L)	MTBE (µg/L)
PMW5	04/04/00	320.04	9.61	310.43	0.00	<1	<1	<1	<1	<50	680/890 ^f
PMW5	06/15/00	STATION OPERATIONS TRANSFERRED TO VALERO ENERGY CORPORATION									
PMW5	06/28/00	320.04	10.10	309.94	0.00	1.79	<0.5	<0.5	<0.5	<50	629 ^f
PMW5	09/26/00	320.04	12.15	307.89	0.00	1.83	<0.5	<0.5	<0.5	<50	743 ^f
PMW5	12/28/00	320.04	12.48	307.56	0.00	1.93	<0.5	<0.5	<0.5	<50	919 ^f
PMW5	03/28/01	320.04	6.90	313.14	0.00	1.38	0.790	<0.5	<0.5	<50	420/304 ^f
PMW5	06/25/01	320.04	11.74	308.30	0.00	1.1	<0.5	<0.5	<0.5	<50	540/560 ^f
PMW5	09/26/01	320.04	12.30	307.74	0.00	3.8	3.6	1.2	5.9	<50	500/440 ^f
PMW5	12/17/01	320.04	8.89	311.15	0.00	<0.5	<0.5	<0.5	<0.5	<50	230/94 ^f
PMW5	03/18/02	320.04	10.70	309.34	0.00	NS	NS	NS	NS	NS	NS
PMW5	03/19/02	320.04	NM	NC	NM	<0.5	<0.5	<0.5	<0.5	179	152/35 ^f
PMW5	06/17/02	320.04	12.82	307.22	0.00	NS	NS	NS	NS	NS	NS
PMW5	06/18/02	320.04	NM	NC	NM	1.1	0.5	<0.5	<0.5	167	260/226 ^f
PMW5	09/16/02	320.04	DRY	NC	NM	NS	NS	NS	NS	NS	NS
PMW5	12/17/02	320.04	13.05	306.99	0.00	1.2	<0.5	<0.5	<0.5	172	228/192 ^f
PMW5	03/28/03	320.04	14.95	305.09	0.00	0.80	<0.5	<0.5	<0.5	192	234/244 ^f
PMW5	06/16/03	320.04	12.94	307.10	0.00	NS	NS	NS	NS	NS	NS
PMW5	09/22/03	320.04	14.10	305.94	0.00	NS	NS	NS	NS	NS	NS
PMW5	12/22/03	320.04	13.55	306.49	0.00	NS	NS	NS	NS	NS	NS
PMW6	12/22/99	321.38	NM	NC	Dry	NS	NS	NS	NS	NS	NS
PMW6	04/04/00	321.38	15.10	NC	NM	NS	NS	NS	NS	NS	NS
PMW6	06/15/00	STATION OPERATIONS TRANSFERRED TO VALERO ENERGY CORPORATION									
PMW6	06/28/00	321.38	14.60	NC	NM	NS	NS	NS	NS	NS	NS
PMW6	09/26/00	321.38	NM	NC	NM	NS	NS	NS	NS	NS	NS
PMW6	12/28/00	321.38	DRY	NC	NM	NS	NS	NS	NS	NS	NS
PMW6	03/28/01	321.38	DRY	NC	NM	NS	NS	NS	NS	NS	NS
PMW6	06/25/01	321.38	14.82	306.56	NM	<0.5	<0.5	<0.5	<0.5	<50	<2.5

TABLE 3 GROUNDWATER MONITORING DATA, FORMER EXXON RS 7-3399, 2991 HOPYARD ROAD, PLEASANTON, CALIFORNIA

Monitoring Well	Date	Reference Elevation (feet)	Depth to Water (feet)	Groundwater Elevation (feet)	LPH Thickness (feet)	Benzene (µg/L)	Toluene (µg/L)	Ethylbenzene (µg/L)	Total Xylenes (µg/L)	TPH as gasoline (µg/L)	MTBE (µg/L)
PMW6	09/26/01	321.38	15.42	305.96	0.00	NS	NS	NS	NS	NS	NS
PMW6	12/17/01	321.38	15.12	306.26	0.00	NS	NS	NS	NS	NS	NS
PMW6	03/18/02	321.38	15.51	305.87	0.00	NS	NS	NS	NS	NS	NS
PMW6	06/17/02	321.38	15.56	305.82	0.00	NS	NS	NS	NS	NS	NS
PMW6	09/16/02	321.38	DRY	NC	NM	NS	NS	NS	NS	NS	NS
PMW6	12/17/02	321.38	DRY	NC	NM	NS	NS	NS	NS	NS	NS
PMW6	03/28/03	321.38	DRY	NC	NM	NS	NS	NS	NS	NS	NS
PMW6	06/16/03	321.38	14.88	NC	0.00	NS	NS	NS	NS	NS	NS
PMW6	09/22/03	321.38	DRY	NC	NM	NS	NS	NS	NS	NS	NS
PMW6	12/22/03	321.38	15.48	305.90	0.00	NS	NS	NS	NS	NS	NS
VR1	03/24/92	NM	NM	NC	NM	1.7	<0.5	<0.5	<0.5	<50	NA
VR1	06/30/99	NM	19.52	NC	0.00	<0.5	<0.5	<0.5	<0.5	<50	6.83/7.31 ^{fb}
VR1	08/03/99	NM	19.53	NC	0.00	<0.5	<0.5	<0.5	<0.5	<50	2.49 ^f
VR1	09/24/99	321.00	19.73	301.27	0.00	<0.5	<0.5	<0.5	<0.5	<50	5.94 ^f
VR1	12/22/99	321.00	21.35	299.65	0.00	<1.0	<1.0	<1.0	<1.0	<50	10 ^f
VR1	04/04/00	321.00	19.23	301.77	0.00	<1	<1	<1	<1	<50	4,500/5,500 ^f
VR1	06/15/00	STATION OPERATIONS TRANSFERRED TO VALERO ENERGY CORPORATION									
VR1	06/28/00	321.00	20.42	300.58	0.00	<0.5	<0.5	<0.5	<0.5	<50	1,370 ^f
VR1	09/26/00	321.00	21.92	299.08	0.00	<0.5	<0.5	<0.5	<0.5	<50	387 ^f
VR1	12/28/00	321.00	21.85	299.15	0.00	<0.5	<0.5	<0.5	<0.5	<50	200 ^f
VR1	03/28/01	320.90	23.99	296.91	0.00	<0.5	<0.5	<0.5	<0.5	<50	86.6/55.9 ^f
VR1	06/25/01	320.90	23.84	297.06	0.00	NS	NS	NS	NS	NS	NS
VR1	09/26/01	320.90	23.96	296.94	0.00	<0.5	0.53	<0.5	<0.5	<50	140/130 ^f
VR1	12/17/01	321.00	24.12	296.88	0.00	<0.5	<0.5	<0.5	<0.5	<50	100/39 ^f
VR1	03/18/02	321.00	23.07	297.93	0.00	NS	NS	NS	NS	NS	NS
VR1	03/19/02	321.00	NM	NC	NM	<0.5	<0.5	<0.5	<0.5	1,240	1,340/1,450 ^f
VR1	06/17/02	321.00	24.46	296.54	0.00	NS	NS	NS	NS	NS	NS

TABLE 3 GROUNDWATER MONITORING DATA, FORMER EXXON RS 7-3399, 2991 HOPYARD ROAD, PLEASANTON, CALIFORNIA

Monitoring Well	Date	Reference Elevation (feet)	Depth to Water (feet)	Groundwater Elevation (feet)	LPH Thickness (feet)	Benzene (µg/L)	Toluene (µg/L)	Ethyl-benzene (µg/L)	Total Xylenes (µg/L)	TPH as gasoline (µg/L)	MTBE (µg/L)
VR1	06/18/02	321.00	NM	NC	NM	<0.5	<0.5	<0.5	<0.5	122	188/160 ^f
VR1	09/16/02	321.00	27.07	293.93	0.00	<0.5	<0.5	<0.5	<0.5	135	175 ^f
VR1	12/17/02	321.00	24.25	296.75	0.00	<0.5	<0.5	<0.5	<0.5	<50	3.3/2.50 ^f
VR1	03/28/03	321.00	DRY	NC	NM	NS	NS	NS	NS	NS	NS
VR1	06/16/03	321.00	25.85	295.15	0.00	--	--	--	--	--	--
VR1	06/17/03	321.00	--	--	--	<0.5	<0.5	<0.5	<0.5	90.2	42.8/34.8 ^f
VR1	09/22/03	321.00	28.07	292.93	0.00	<0.5	0.5	<0.5	<0.5	78.1	80.7/85.6 ^f
VR1	12/22/03	321.00	24.86	296.14	0.00	<0.5	<0.5	<0.5	<0.5	<50	42.5/42.1 ^f
VR2	06/30/99	NM	33.63	NC	0.00	<0.5	<0.5	<0.5	<0.5	<50	1,080/1,160 ^{fh}
VR2	08/03/99	NM	37.19	NC	0.00	<0.5	<0.5	<0.5	<0.5	<50	3,390 ^f
VR2	09/24/99	320.18	41.54	278.64	0.00	2,650	<50	<50	309	5,170	1,030 ^f
VR2	12/22/99	320.18	40.63	279.55	0.00	<1.0	<1.0	<1.0	<1.0	<50	34 ^f
VR2	01/21/00	320.18	39.04	281.14	0.00	<1.0	<1.0	<1.0	<1.0	<50	17 ^f
VR2	04/04/00	320.18	35.63	284.55	0.00	<1	<1	<1	<1	<50	370/400 ^f
VR2	06/15/00	STATION OPERATIONS TRANSFERRED TO VALERO ENERGY CORPORATION									
VR2	06/28/00	320.18	39.28	280.90	0.00	1.12	<1	<1	<1	<50	268 ^f
VR2	09/26/00	320.18	DRY	NC	NM	NS	NS	NS	NS	NS	NS
VR2	12/28/00	320.18	42.55	277.63	0.00	<0.5	<0.5	<0.5	<0.5	<50	10.6 ^f
VR2	03/28/01	320.18	42.00	278.18	0.00	<0.5	<0.5	<0.5	<0.5	<50	5.85/2.98 ^f
VR2	06/25/01	320.18	DRY	NC	NM	NS	NS	NS	NS	NS	NS
VR2	09/26/01	320.18	DRY	NC	NM	NS	NS	NS	NS	NS	NS
VR2	12/17/01	320.18	DRY	NC	NM	NS	NS	NS	NS	NS	NS
VR2	03/18/02	320.18	DRY	NC	NM	NS	NS	NS	NS	NS	NS
VR2	06/17/02	320.18	DRY	NC	NM	NS	NS	NS	NS	NS	NS
VR2	09/16/02	320.18	DRY	NC	NM	NS	NS	NS	NS	NS	NS
VR2	12/17/02	320.18	DRY	NC	NM	NS	NS	NS	NS	NS	NS
VR2	03/28/03	320.18	DRY	NC	NM	NS	NS	NS	NS	NS	NS

TABLE 3 GROUNDWATER MONITORING DATA, FORMER EXXON RS 7-3399, 2991 HOPYARD ROAD, PLEASANTON, CALIFORNIA

Monitoring Well	Date	Reference Elevation (feet)	Depth to Water (feet)	Groundwater Elevation (feet)	LPH Thickness (feet)	Benzene (µg/L)	Toluene (µg/L)	Ethylbenzene (µg/L)	Total Xylenes (µg/L)	TPH as gasoline (µg/L)	MTBE (µg/L)
VR2	06/16/03	320.18	DRY	NC	NM	NS	NS	NS	NS	NS	NS
VR2	09/22/03	320.18	DRY	NC	NM	NS	NS	NS	NS	NS	NS
VR2	12/22/03	320.18	DRY	NC	NM	NS	NS	NS	NS	NS	NS
VR3	06/30/99	NM	9.15	NC	0.00	<0.5	<0.5	<0.5	<0.5	<50	1,220/1,380 ^{eh}
VR3	08/03/99	NM	8.19	NC	0.00	<0.5	<0.5	<0.5	<0.5	<50	16,100 ^f
VR3	09/24/99	318.73	8.97	309.76	0.00	7.20	1.14	<1.0	1.94	122	10,900 ^f
VR3	11/05/99		Well destroyed								
VR4	06/30/99	NM	8.50	NC	0.00	<0.5	<0.5	<0.5	<0.5	<50	146
VR4	08/03/99	NM	8.69	NC	0.00	<0.5	<0.5	<0.5	<0.5	71.7 ^b	3.96 ^f
VR4	09/24/99	321.19	9.10	312.09	0.00	0.890	2.22	0.800	3.15	79.6	90.6 ^f
VR4	11/05/99		Well destroyed								

a = Water level recorded during pumping of MW7.

b = Anomalous water level possibly due to recharge from a perched water zone.

c = Casing head cut to lower elevation.

d = Casing head damaged by construction.

e = Results obtained past the technical holding time.

f = Analysis of MTBE by EPA Method 8260.

g = Unidentified Hydrocarbon C6-C12.

h = Analysis performed outside of EPA recommended hold time.

i = Groundwater level measured is in sump for groundwater extraction pump, near the bottom of the well and below the screened interval, and is not considered representative of groundwater elevation.

j = Grab groundwater sample collected.

D = Duplicate.

R = Rinseate.

LPH = Liquid-phase hydrocarbons.

TPH = Total Petroleum Hydrocarbons.

TABLE 3 GROUNDWATER MONITORING DATA, FORMER EXXON RS 7-3399, 2991 HOPYARD ROAD, PLEASANTON, CALIFORNIA

Monitoring Well	Date	Reference Elevation (feet)	Depth to Water (feet)	Groundwater Elevation (feet)	LPH Thickness (feet)	Benzene (µg/L)	Toluene (µg/L)	Ethyl-benzene (µg/L)	Total Xylenes (µg/L)	TPH as gasoline (µg/L)	MTBE (µg/L)
-----------------	------	----------------------------	-----------------------	------------------------------	----------------------	----------------	----------------	----------------------	----------------------	------------------------	-------------

MTBE = Methyl tertiary butyl ether.

NA = Not analyzed.

NC = Not calculated.

ND = Not detected at or above the laboratory reporting limits.

NM = Not measured.

NS = Not sampled.

µg/L = Micrograms per liter.

Note: TPH-g results beginning March 2002 include MTBE.

Groundwater elevations adjusted for LPH, when present, using an average specific gravity of 0.75 for gasoline.