

# ASSESSOR'S MAP 94

Code Area Nos. 19-029

70360

95

Scale: 1" = 100'

- (A) PLEASANTON HOMESTEADS 6/30 (F) P.M. 6289 200/93 (J) P.M. 7380-A 246/75
- (B) P.M. 861 72/90 (G) TR. 1127 31/70 (I) P.M. 6180 206/73
- (D) P.M. 1739 69/40 (E) P.M. 2117 94/100 (H) P.M. 6904 221/80

Drawn: 8-25-72 H.N. Revised: 10-4-77 RM 78-2  
 8-19-97CSL 1-31-96RM  
 10-20-87PB  
 4-9-90PB  
 4-20-82DW  
 8-18-83ST  
 2-23-84CSL

94-95-25-3

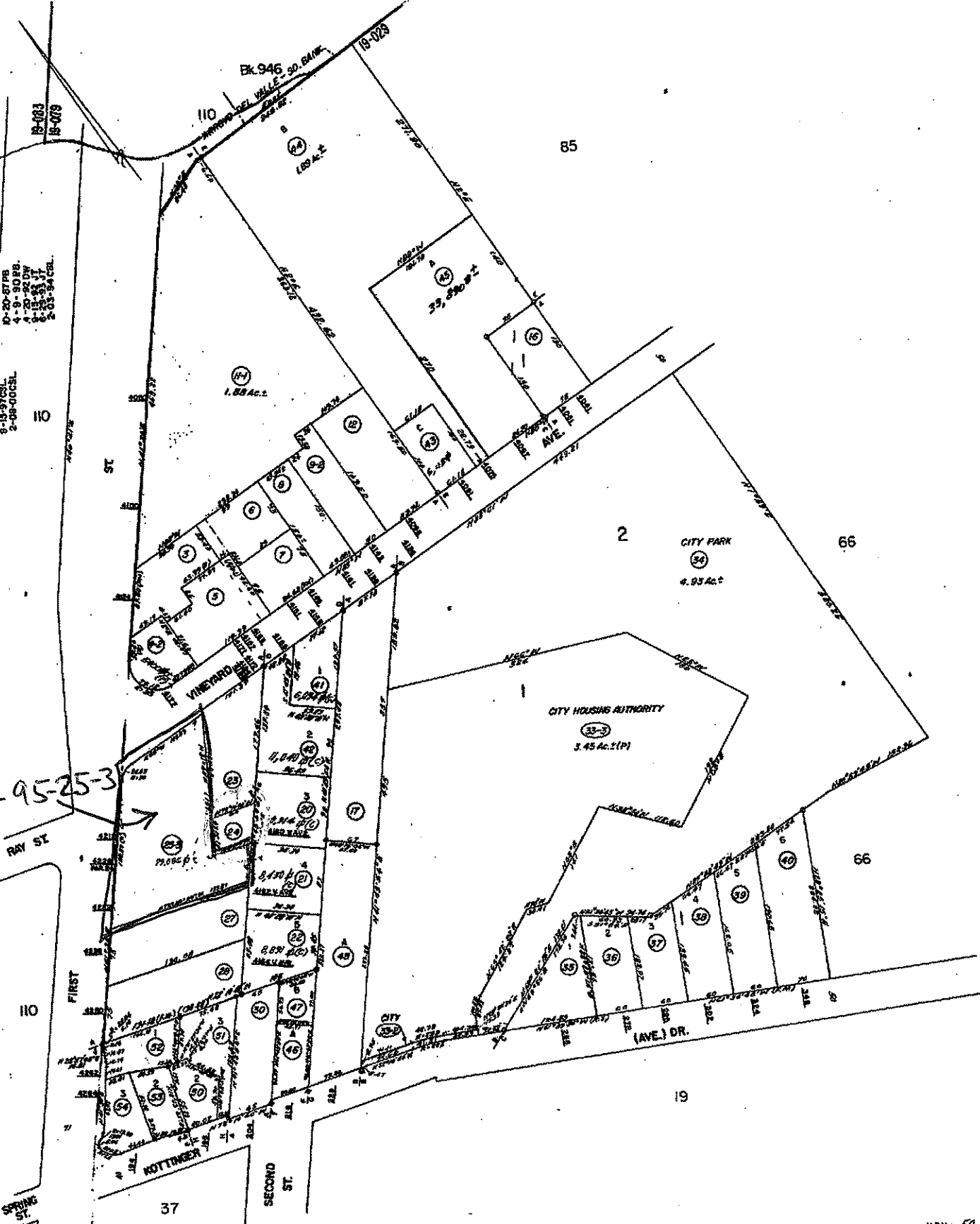

Formerly: Pgs. 62, 70, 90 & 91 Per 62, 62

AC.M. 48

Reference: P.M. 661 69/25 P.M. 2117 (Bk. 94 Pg. 100)

K.P.N. 59



COUNTY OF ALAMEDA  
**Assessor's Office**

[Help](#)

[New Query](#)

**Property Value System**

**History**

**Value**

**Transfer**

**Map**

**Glossary**

Parcel Number:**94-95-25-3** Inactive:**N** Lien Date:**01/01/2011** Owner:**SAFRENO DOUGLAS E & MARY M**

Property Address: **4212 1ST ST, PLEASANTON, CA 94566-7124**

[Parcel History](#)

Mailing Name	Historical Mailing Address	Document Date	Document Number	Value From Trans Tax	Parcel Count	Use
SAFRENO DOUGLAS E & MARY M	<a href="#">List Owners</a> 1627 VINEYARD AVE , PLEASANTON, CA 94566-6389	10/09/1968	BA-111154		<a href="#">3</a>	<a href="#">8500</a>

All information on this site is to be assumed accurate for property assessment purposes only, and is based upon the Assessor's knowledge of each property. Caution is advised for use other than its intended purpose.

The Alameda County Intranet site is best viewed in Internet Explorer Version 5.5 or later. Click [here](#) for more information regarding supported browsers.

Copyright © 2001 Alameda County