

**ExxonMobil**  
**Environmental Services Company**  
4096 Piedmont Avenue #194  
Oakland, California 94611  
510 547 8196 Telephone  
510 547 8706 Facsimile

**Jennifer C. Sedlachek**  
Project Manager

**ExxonMobil**

January 21, 2013

**RECEIVED**

By Alameda County Environmental Health at 11:23 am, Jan 23, 2013

Ms. Barbara Jakub, P.G.  
Alameda County Health Care Services Agency  
Department of Environmental Health  
1131 Harbor Bay Parkway, Room 250  
Alameda, California 94502-6577

**RE: Former Exxon RAS #70235/2225 Telegraph Avenue, Oakland California.**

Dear Ms. Jakub:

Attached for your review and comment is a copy of the letter report entitled *Response to Comments and Work Plan for Additional Site Assessment*, dated January 21, 2013, for the above-referenced site. The report was prepared by Cardno ERI of Petaluma, California, and details proposed activities at the subject site.

I declare, under penalty of perjury, that the information and/or recommendations contained in the attached document or report is true and correct to the best of my knowledge.

If you have any questions or comments, please contact me at 510.547.8196.

Sincerely,



Jennifer C. Sedlachek  
Project Manager

Attachment: Cardno ERI's *Response to Comments and Work Plan for Additional Site Assessment*, dated January 21, 2013

cc: w/ attachment  
Mr. Shay Wideman, The Valero Companies, Environmental Liability Management

w/o attachment  
Ms. Rebekah A. Westrup, Cardno ERI

January 21, 2013  
Cardno ERI 2229C.R26

Ms. Jennifer Sedlachek  
ExxonMobil Environmental Services  
4096 Piedmont Avenue #194  
Oakland, California 94611

Cardno ERI  
License A/C10/C36-611383

601 North McDowell Blvd.  
Petaluma, CA 94954

Phone +1 707 766 2000  
Fax +1 707 789 0414  
www.cardno.com

www.cardnoeri.com

**SUBJECT      Response to Comments and Work Plan for Additional Site Assessment**

Former Exxon Service Station 70235  
2225 Telegraph Avenue  
Oakland, California

Alameda County RO#358

Ms. Sedlachek:

At the request of ExxonMobil Environmental Services (EMES), on behalf of Exxon Mobil Corporation, Cardno ERI prepared this response to comments and work plan for additional site assessment in response to the Alameda County Health Care Services Agency, Environmental Health Services (the County) letter dated December 7, 2012 (Appendix A). The County requested an evaluation of the increasing benzene concentrations in the vicinity of well MW6B, the timeframe for clean-up goals to be reached, and a cost evaluation for the proposed DPE remedial option as well as a remedial excavation option.

Cardno ERI previously proposed using DPE technology to remediate hydrocarbon concentrations in soil, soil vapor, and groundwater beneath site and installing one additional DPE well (Cardno ERI, 2012a). At this time, Cardno ERI proposes conducting an additional investigation in the vicinity of well MW6B to further evaluate the distribution of hydrocarbon concentrations, re-evaluate remedial alternatives for the site, and evaluate the benzene concentrations reported in well MW6B.

## SITE DESCRIPTION

The site (Assessor's Parcel Number 8-659-2-1) is located on the eastern corner of Telegraph Avenue and West Grand Avenue, Oakland, California, as shown in the Site Vicinity Map (Plate 1). The site is an active retail gasoline service station. Texaco Refining and Marketing, Incorporated operated the station from 1963 until 1988 when the site property was transferred to Exxon Company, U.S.A. The site was sold to Valero Refining Company (Valero) in 2000. In 2001, Valero sold the site to Mr. Lam Truong, who currently owns and operates the station and dispenses three grades of gasoline and diesel. The locations of the former and current USTs, dispenser islands, groundwater monitoring wells, and select site features are shown on the Generalized Site Plan (Plate 2).

## PREVIOUS WORK

A detailed description of site geology, hydrogeology, previous work, and remedial activities are summarized in Cardno ERI's *Feasibility Study/Corrective Action Plan*, dated April 11, 2012 (Cardno ERI, 2012a). Cumulative groundwater analytical results for the site are included in Cardno ERI's *Semi-Annual Groundwater Monitoring Report, Third Quarter 2012*, dated September 6, 2012 (Cardno ERI, 2012b). Cumulative groundwater monitoring and sampling data are presented in Tables 1A and 1B. Well construction details are presented in Table 2. Current groundwater elevations and a rose diagram are presented on Plate 3, and select current groundwater analytical results are presented on Plate 4.

## RESPONSE TO COMMENTS

Comments from the County in their letter, dated December 7, 2012, are paraphrased in the following section in bold face type. Cardno ERI's response to the comments follows in normal type font.

**Tank and System Documentation and Testing – The tank system appears to have passed all inspections since 2007, however concentrations have been increasing since 2006 in well MW-6B. Please provide an evaluation.**

Historical soil sample analytical data indicate that the maximum concentrations of residual TPHg and benzene near well MWB were reported in samples AB1, AB2, and AB3, located at the northern dispenser island; soil borings B1 (Alton), B2 (Alton), B-7 (HLA), located in the northeast corner of the site; and tank pit samples TG2 and TG3 (EA), located on northern edge of UST pit. Soil sample locations are shown on Plate 2. Plates 9 through 12 in Appendix B show the distribution of TPHg and benzene in shallow (less than 3 meters) and deep (greater than 3 meters) soil. Cumulative soil analytical results are summarized in Tables 3A, 3B, and 3C.

January 21, 2013  
Cardno ERI 2229C.R26 Former Exxon Service Station 70235, Oakland, California

Maximum concentrations of benzene (1.9 mg/kg) at the northern dispenser island were reported in the sample collected at hand-auger location AB1 at 8 feet bgs. Benzene was reported in the vicinity of the northern dispenser island at maximums of 33 mg/kg in boring B2 (14.5 feet bgs), located approximately 15 feet east of the northern dispenser island, and at 81 mg/kg in boring B1 (10.5 feet bgs), located approximately 35 feet east of the northern dispenser.

The hydrograph for well MW6B shows that benzene concentrations have increased by up to three orders of magnitude since 2009. Since monitoring began, the maximum concentrations have been reported between November and April when groundwater elevations are higher, suggesting that maximum petroleum hydrocarbon concentrations are located in the upper portion of the screened interval and enter the groundwater during the periods of increased groundwater elevation.

To further assess site conditions, Cardno ERI proposes to advance two sets of paired soil borings in the northeaster portion of the site: one to approximately 13 feet bgs and one to approximately 20 feet bgs. Soil samples will be collected continuously from 8 feet bgs to total depth to vertically evaluate the distribution of hydrocarbon concentrations in soil. Well MW6B is primarily screened across a silty clay with sand from 10 to 21.5 feet bgs, with a sand layer from approximately 16.5 to 19 feet bgs, an interval not sampled (Appendix C). The distribution of residual concentrations and fluctuations in dissolved-phase concentrations in well MW6B may indicate that the remaining secondary source is limited in extent and primarily present in fine-grained material at approximately 12 feet bgs. The dissolved-phase concentration trends in well MW6B may be the result of changing water levels and wells with shorter screened intervals may indicate stable water conditions. Cardno ERI proposes completing the borings as monitoring wells: one screened from approximately 10 to 13 feet bgs across the capillary fringe/water table in fine-grained sediment and one screened from approximately 15 to 20 feet bgs in coarse-grained sediment. The exact well screen intervals will be determined in the field based on lithology. Details of the proposed work are included in the work plan section of this report.

**Cleanup Goals and Levels – The proposed cleanup goals are ESLs. However, cleanup levels, the levels at which the system will be turned off and the length of time for remaining concentrations in groundwater and soil to naturally attenuate have not been specified. Please present the proposed cleanup levels for active remediation and the time frame to reach them.**

Prior to establishing clean-up levels and a timeframe that these levels can be reached through active remediation, Cardno ERI proposes additional assessment to further evaluate the vertical distribution of petroleum hydrocarbons in the subsurface to evaluate whether the selected remedial alternative, DPE, will successfully achieve the above-stated clean-up level. The distribution of residual concentrations and dissolved-phase concentration fluctuations may not be feasible to remediate to clean-up goals given the constraints imposed by the current land use.

January 21, 2013  
Cardno ERI 2229C.R26 Former Exxon Service Station 70235, Oakland, California

**Cost Evaluation – Please submit a cost analysis for both the proposed DPE and excavation for comparison. Please specify the breakout costs for each option including groundwater monitoring by year, for the projected duration of the cleanup, and include well installation costs, waste disposal costs, etc. In addition, provide an estimate of how much soil would need to be removed with cross-sections showing the proposed excavation area and soil concentrations.**

Excavation is a preferable method to mitigate concentrations of adsorbed and dissolved-phase petroleum hydrocarbons in soil underlying a site when the concentrations are near the surface and easily accessible. Neither of these factors applies to current conditions at this site. The site is currently owned and operated by a third party as an active gas station with dispenser islands, product piping, and USTs. In addition, residual analytical results for neighboring soil borings indicate that the upper 10 feet of soil in the vicinity of wells MW6B and MW6H are likely to contain concentrations near or below laboratory reporting limits (Plates 9 through 12, Appendix B; Plates 10 through 12, Appendix D). Maximum concentrations are between 10 and 15 feet; soil is usually submerged below 13 feet bgs. Additionally, setback requirements from the sidewalk (5 feet), dispenser islands (10 feet), and UST field (10 feet) along with the sloping necessary to meet OSHA standards (1:1) limits the extent of potential excavation. As requested by the County, Cardno ERI prepared cross sections. The cross section location map shows the limited area feasible for excavation with current land use (Plate 5). Cross sections A-A' (Plate 6) and C-C' (Plate 7) show the approximate area and depth that is feasible to excavate (highlighted in gray), the area that would need to be excavated to reach the depth of the maximum concentrations (highlighted in green), the area with the maximum concentrations (highlighted in orange), and current water levels in the wells. The maps show that potential excavation activities would not reach the area of maximum residual concentrations and would leave the majority of the hydrocarbons in place.

Additionally, the Bay Area Rapid Transit (BART) District has an easement and tunnel running across the northeast corner of the site in the vicinity of well MW6B that would limit the extent of an excavation and the ability to use shoring (Appendix E). The top of the BART tunnel is at approximately 13 feet bgs.

At this time, Cardno ERI does not believe that excavation is a feasible alternative and preparing cost estimates is not warranted. Cardno ERI does not believe preparing a cost estimate for DPE is appropriate until the completion of the additional assessment and possibly additional feasibility testing.

## **RECOMMENDATIONS**

Cardno ERI proposes to conduct additional assessment to further define the targeted remediation area. The purpose of the proposed wells is to assess the vertical distribution of petroleum hydrocarbon concentrations in soil and groundwater and further evaluate the zone that requires remediation.

January 21, 2013  
Cardno ERI 2229C.R26 Former Exxon Service Station 70235, Oakland, California

## **PROPOSED WORK**

Cardno ERI proposes to install four soil borings and complete them as groundwater monitoring wells (MW6K [a and b] and MW6L [a and b]).

The procedures for drilling, decontamination, and well construction are described in the field protocol contained in Appendix F. The fieldwork will be conducted under the advisement of a professional geologist and in accordance with applicable regulatory guidelines.

### **Pre-Field Activities**

Prior to the onset of drilling, well installation permits will be obtained from the Alameda County Public Works Agency (ACWPA). Cardno ERI personnel will visit the site to check for obstructions and to mark the proposed locations. Underground Service Alert and the ACWPA will be notified at least 48 hours prior to the onset of field activities. Prior to drilling, the locations will be manually excavated with air tools to a depth of 8 feet bgs to ensure that there are not subsurface obstructions in accordance with EMES protocols.

### **Drilling and Sampling Activities**

The proposed soil borings will be drilled using a hollow-stem auger rig. Two borings will be advanced approximately 20 feet bgs and be sampled continuously from 8 feet bgs to total depth for geologic logging purposes. Two adjacent borings will be advanced to approximately 13 feet bgs and be sampled continuously from 8 feet bgs to total depth. Soil samples will be collected and preserved for laboratory analyses at a minimum of 5-foot intervals or where indications of hydrocarbon concentrations are observed.

### **Well Installation Activities**

The shallow wells will be constructed using 4-inch diameter, Schedule 40 PVC casings and will be screened from approximately 10 to 13 feet bgs. The wells will be installed as 4-inch wells to possibly be used for feasibility testing or remediation. The deeper wells will be constructed using 2-inch diameter, Schedule 40 PVC casings and will be screened from approximately 15 to 20 feet bgs. The wells will be developed as described in Appendix F.

The proposed groundwater monitoring wells will be surveyed in accordance with Assembly Bill (AB) 2886 and incorporated into the groundwater monitoring and sampling program at the site.

January 21, 2013  
Cardno ERI 2229C.R26 Former Exxon Service Station 70235, Oakland, California

### **Laboratory Analyses**

Select soil samples will be submitted for analysis to an EMES-approved, state-certified analytical laboratory. The samples will be analyzed for TPHd and TPHg by EPA Method 8015B and BTEX, oxygenated compounds (MTBE, DIPE, ETBE, TAME, TBA, ethanol), and lead scavengers (1,2-DCA and EDB) by EPA Method 8021B or 8260B.

### **Waste Management Plan**

The soil and decontamination water generated during drilling activities will be temporarily stored on site in DOT-approved, 55-gallon drums pending characterization and disposal to an EMES-approved facility. Copies of the waste manifests for the disposal of soil and water will be included in the report.

### **Site Safety Plan**

Fieldwork will be performed in accordance with the site-specific safety plan.

### **Report**

After completion of the proposed field activities and one groundwater monitoring event, a report summarizing field and laboratory procedures, boring logs, laboratory results, an evaluation of the zone requiring remediation and an evaluation of remedial alternatives will be submitted to EMES and the County. The report will be signed by a State of California professional geologist.

### **CONTACT INFORMATION**

The responsible party contact is Ms. Jennifer C. Sedlachek, ExxonMobil Environmental Services, 4096 Piedmont Avenue #194, Oakland, California, 94611. The consultant contact is Ms. Rebekah A. Westrup, Cardno ERI, 601 N. McDowell Boulevard, Petaluma, California, 94952. The agency contact is Ms. Barbara J. Jakub, Alameda County Health Care Services Agency, Department of Environmental Health, 1131 Harbor Bay Parkway, Suite 250, California, 94502.

January 21, 2013  
Cardno ERI 2229C.R26 Former Exxon Service Station 70235, Oakland, California

## LIMITATIONS

For any documents cited that were not generated by Cardno ERI, the data taken from those documents is used "as is" and is assumed to be accurate. Cardno ERI does not guarantee the accuracy of this data and makes no warranties for the referenced work performed nor the inferences or conclusions stated in these documents.

This document was prepared in accordance with generally accepted standards of environmental, geological, and engineering practices in California at the time of investigation. No soil engineering or geotechnical references are implied or should be inferred. The evaluation of geological conditions at the site for this investigation is made from a limited number of data points. Subsurface conditions may vary away from these data points.

Please contact Ms. Rebekah Westrup, Cardno ERI's project manager for this site, at [rebekah.westrup@cardno.com](mailto:rebekah.westrup@cardno.com) or at (707) 766-2000 with questions or comments regarding this report.

Sincerely,

Heidi L. Dieffenbach-Carle  
SCANNED  
IMAGE

Heidi L. Dieffenbach-Carle  
P.G. 6793  
for Cardno ERI  
707 766 2000  
Email: [heidi.dieffenbach-carle@cardno.com](mailto:heidi.dieffenbach-carle@cardno.com)

David R. Daniels  
SCANNED  
IMAGE

David R. Daniels  
P.G. 8737  
for Cardno ERI  
707 766 2000  
Email: [david.daniels@cardno.com](mailto:david.daniels@cardno.com)

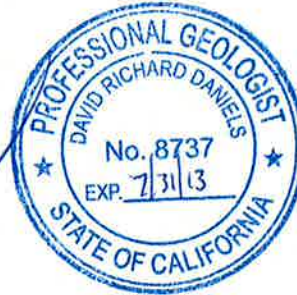



January 21, 2013  
 Cardno ERI 2229C.R26 Former Exxon Service Station 70235, Oakland, California

Enclosures:

References

Acronym List

Plate 1	Site Vicinity Map
Plate 2	Generalized Site Plan
Plate 3	Groundwater Elevation Map, July 24, 2012
Plate 4	Select Analytical Results, July 24, 2012
Plate 5	Cross Section Location Map
Plate 6	Cross Section A-A'
Plate 7	Cross Section C-C'
Plate 8	Proposed Well Locations

Hydrograph Well MW6B

Table 1A	Cumulative Groundwater Monitoring and Sampling Data
Table 1B	Additional Cumulative Groundwater Monitoring and Sampling Data
Table 2	Well Construction Details
Table 3A	Cumulative Analytical Laboratory Results of Soil Samples
Table 3B	Additional Cumulative Analytical Laboratory Results of Soil Samples

Appendix A	Correspondence
Appendix B	Historical TPHg and Benzene in Soil Distribution Maps
Appendix C	Boring Log for MW6B
Appendix D	Select Soil Analytical Results Maps
Appendix E	BART Easement
Appendix F	Field Protocols

cc: Ms. Barbara Jakub, P.G., Alameda County Health Care Services Agency, Department of Environmental Health, 1131 Harbor Bay Parkway, Suite 250, Alameda, California, 94502-6577

Mr. Shay Wideman, The Valero Companies, Environmental Liability Management, P.O. Box 696000, San Antonio, Texas, 78269

January 21, 2013

Cardno ERI 2229C.R26 Former Exxon Service Station 70235, Oakland, California

## REFERENCES

Cardno ERI. April 11, 2012a. *Feasibility Study/Corrective Action Plan, Former Exxon Service Station 70235, 2225 Telegraph Avenue, Oakland, California*. Cardno ERI Project No. 2229C.R25.

Cardno ERI. September 6, 2012b. *Semi-Annual Groundwater Monitoring Report, Third Quarter 2012, Former Exxon Service Station 70235, 2225 Telegraph Avenue, Oakland, California*. Cardno ERI Project No. 2791C.R01.

January 21, 2013  
 Cardno ERI 2229C.R26 Former Exxon Service Station 70235, Oakland, California

## ACRONYM LIST

µg/L	Micrograms per liter	NEPA	National Environmental Policy Act
µs	Microsiemens	NGVD	National Geodetic Vertical Datum
1,2-DCA	1,2-dichloroethane	NPDES	National Pollutant Discharge Elimination System
acfm	Actual cubic feet per minute	O&M	Operations and Maintenance
AS	Air sparge	ORP	Oxidation-reduction potential
bgs	Below ground surface	OSHA	Occupational Safety and Health Administration
BTEX	Benzene, toluene, ethylbenzene, and total xylenes	OVA	Organic vapor analyzer
CEQA	California Environmental Quality Act	P&ID	Process & Instrumentation Diagram
cfm	Cubic feet per minute	PAH	Polycyclic aromatic hydrocarbon
COC	Chain of Custody	PCB	Polychlorinated biphenyl
CPT	Cone Penetration (Penetrometer) Test	PCE	Tetrachloroethene or perchloroethylene
DIPE	Di-isopropyl ether	PID	Photo-ionization detector
DO	Dissolved oxygen	PLC	Programmable logic control
DOT	Department of Transportation	POTW	Publicly owned treatment works
DPE	Dual-phase extraction	ppmv	Parts per million by volume
DTW	Depth to water	PQL	Practical quantitation limit
EDB	1,2-dibromoethane	psi	Pounds per square inch
EPA	Environmental Protection Agency	PVC	Polyvinyl chloride
ESL	Environmental screening level	QA/QC	Quality assurance/quality control
ETBE	Ethyl tertiary butyl ether	RBSL	Risk-based screening levels
FID	Flame-ionization detector	RCRA	Resource Conservation and Recovery Act
fpm	Feet per minute	RL	Reporting limit
GAC	Granular activated carbon	scfm	Standard cubic feet per minute
gpd	Gallons per day	SSTL	Site-specific target level
gpm	Gallons per minute	STLC	Soluble threshold limit concentration
GWPTS	Groundwater pump and treat system	SVE	Soil vapor extraction
HVOC	Halogenated volatile organic compound	SVOC	Semivolatile organic compound
J	Estimated value between MDL and PQL (RL)	TAME	Tertiary amyl methyl ether
LEL	Lower explosive limit	TBA	Tertiary butyl alcohol
LPC	Liquid-phase carbon	TCE	Trichloroethene
LRP	Liquid-ring pump	TOC	Top of well casing elevation; datum is msl
LUFT	Leaking underground fuel tank	TOG	Total oil and grease
LUST	Leaking underground storage tank	TPHd	Total petroleum hydrocarbons as diesel
MCL	Maximum contaminant level	TPHg	Total petroleum hydrocarbons as gasoline
MDL	Method detection limit	TPHmo	Total petroleum hydrocarbons as motor oil
mg/kg	Milligrams per kilogram	TPHs	Total petroleum hydrocarbons as stoddard solvent
mg/L	Milligrams per liter	TRPH	Total recoverable petroleum hydrocarbons
mg/m <sup>3</sup>	Milligrams per cubic meter	UCL	Upper confidence level
MPE	Multi-phase extraction	USCS	Unified Soil Classification System
MRL	Method reporting limit	USGS	United States Geologic Survey
msl	Mean sea level	UST	Underground storage tank
MTBE	Methyl tertiary butyl ether	VCP	Voluntary Cleanup Program
MTCA	Model Toxics Control Act	VOC	Volatile organic compound
NAI	Natural attenuation indicators	VPC	Vapor-phase carbon
NAPL	Non-aqueous phase liquid		

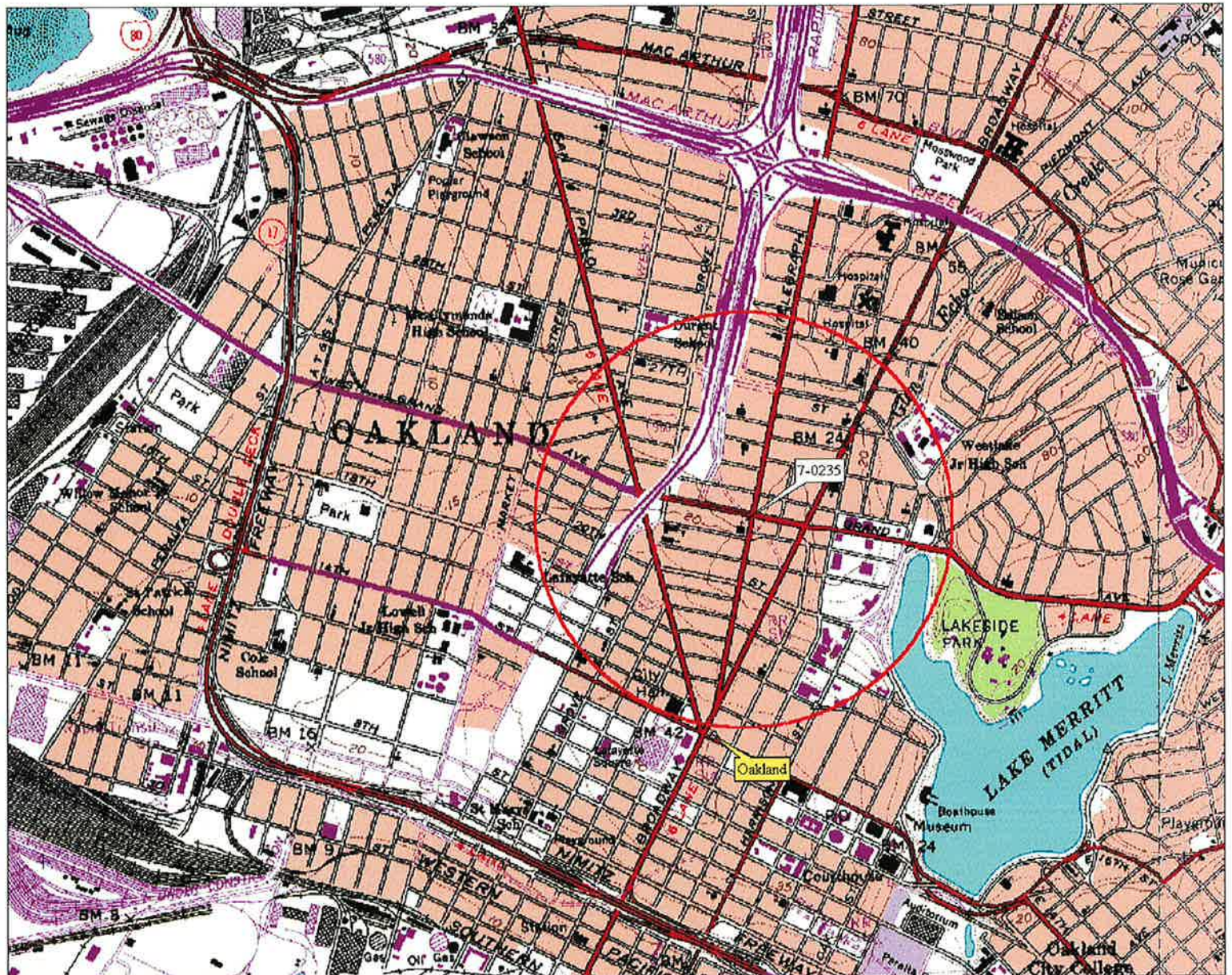

3-D Topo Quads Copyright © 1999 Delorme Yearbook, ME 04096 Source Data: U1828 550 ft Scale: 1 : 19,200 Draw: 13-0 Datum: WGS84

FN 2229Topo

**EXPLANATION**

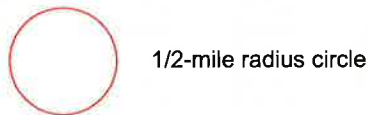

**APPROXIMATE SCALE**

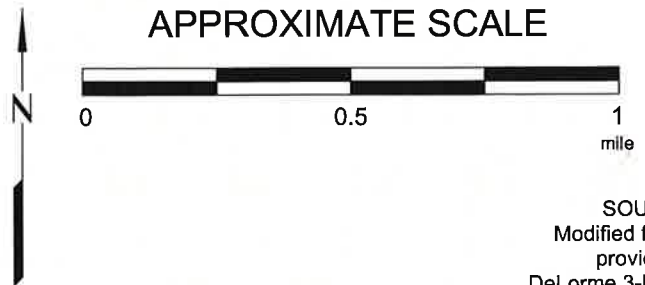

SOURCE:  
Modified from a map  
provided by  
Delorme 3-D TopoQuads



**SITE VICINITY MAP**

FORMER EXXON SERVICE STATION 70235  
2225 Telegraph Avenue  
Oakland, California

**PROJECT NO.**

2229

**PLATE**

1

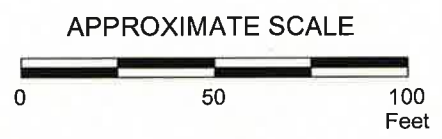

FN 2229 R26 GSP\_RPT



**GENERALIZED SITE PLAN**  
 FORMER EXXON SERVICE STATION 70235  
 2225 Telegraph Avenue  
 Oakland, California

EXPLANATION		
MW6J	Groundwater Monitoring Well	AB6 Hand Auger-HLA
RW3A	Recovery Groundwater Monitoring Well	CPT3 Cone Penetration Text Boring
SB9	Soil Boring-ERI	HP3 Hydropunch Boring
GP2	Geoprobe	DP2 Direct Push Boring
PL10	Soil Boring-Product Line	Dispenser Island
B6	Soil Boring-HLA	
B10	Soil Boring-ALTON	
TG12	Soil Boring-EA	

**PROJECT NO.**  
2229

**PLATE**  
2

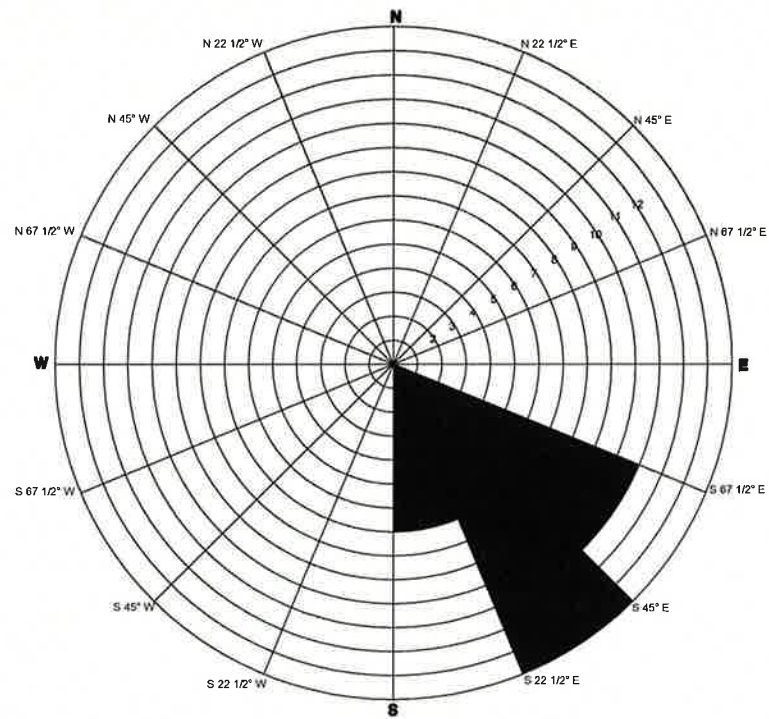

**GROUNDWATER FLOW DIRECTION ROSE DIAGRAM**

Second Quarter 2003-Third Quarter 2012

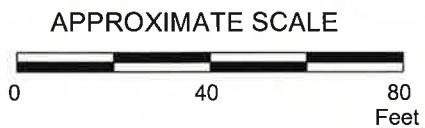
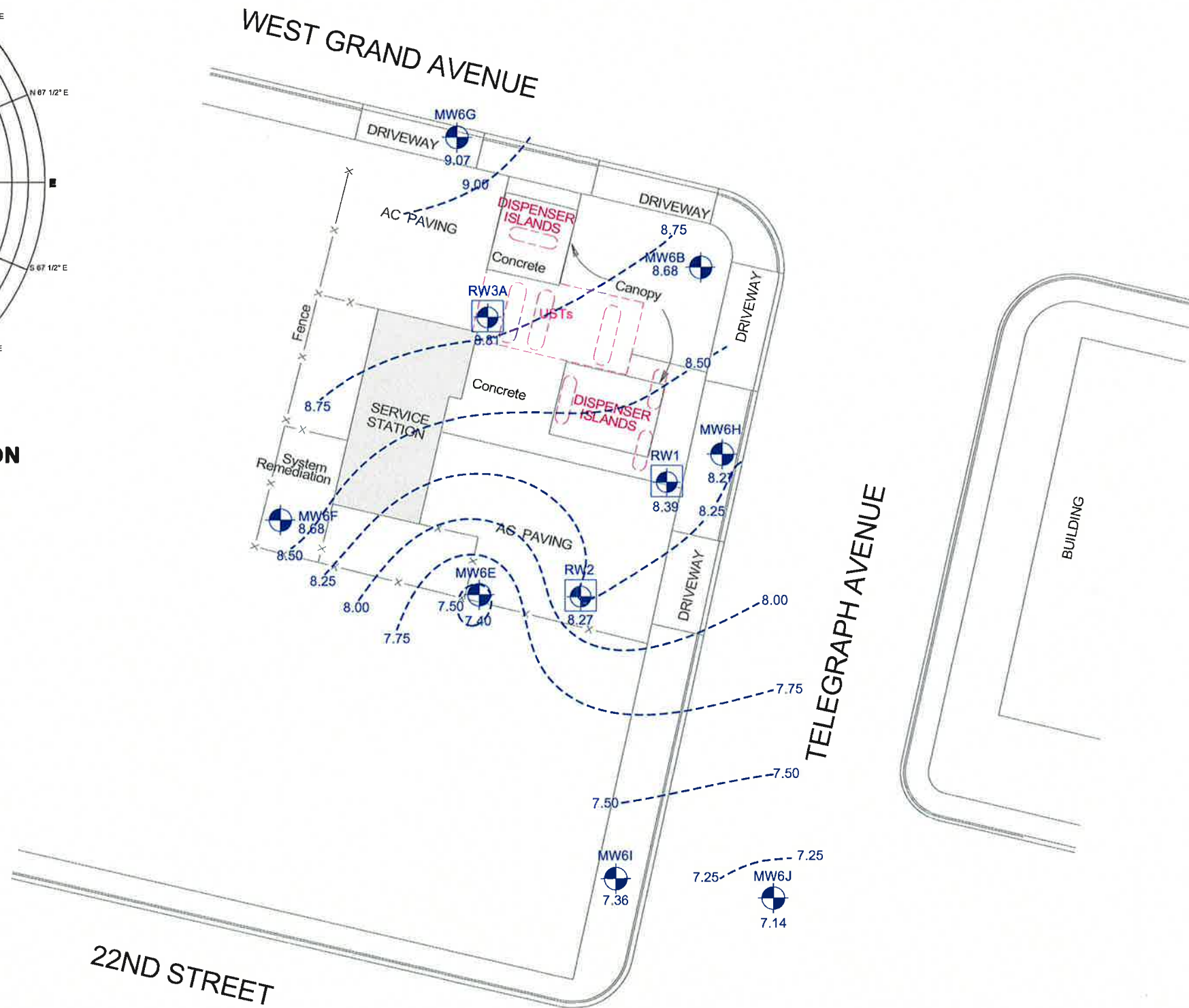

FN 2229 12 R26 3QTR QM\_RPT

9.0 - - - - Line of Equal Groundwater Elevation;  
datum is mean sea level



**GROUNDWATER ELEVATION MAP**  
**July 24, 2012**  
 FORMER EXXON SERVICE STATION 70235  
 2225 Telegraph Avenue  
 Oakland, California

**EXPLANATION**

- MW6J Groundwater Monitoring Well
- 7.14 Groundwater elevation in feet; datum is mean sea level
- RW3A Recovery Groundwater Monitoring Well

PROJECT NO.

2229

PLATE

3

Analyte concentrations in µg/L  
 Sampled July 24, 2012

Total Petroleum Hydrocarbons  
 as gasoline  
 Benzene  
 Methyl Tertiary Butyl Ether

< Less Than the Stated Laboratory  
 Reporting Limit

ug/L Micrograms per Liter

d Hydrocarbon pattern is present in  
 the requested fuel quantitation  
 range but does not resemble  
 the pattern of the requested fuel.



APPROXIMATE SCALE



FN 2229 12 R26 3QTR\_RPT



**SELECT ANALYTICAL RESULTS**  
**July 24, 2012**  
 FORMER EXXON SERVICE STATION 70235  
 2225 Telegraph Avenue  
 Oakland, California

**EXPLANATION**

- MW6J  
 Groundwater Monitoring Well
- RW3A  
 Recovery Groundwater Monitoring Well

PROJECT NO.

2229

PLATE

4

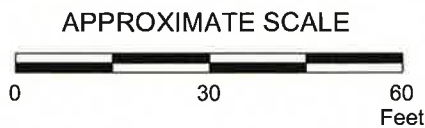
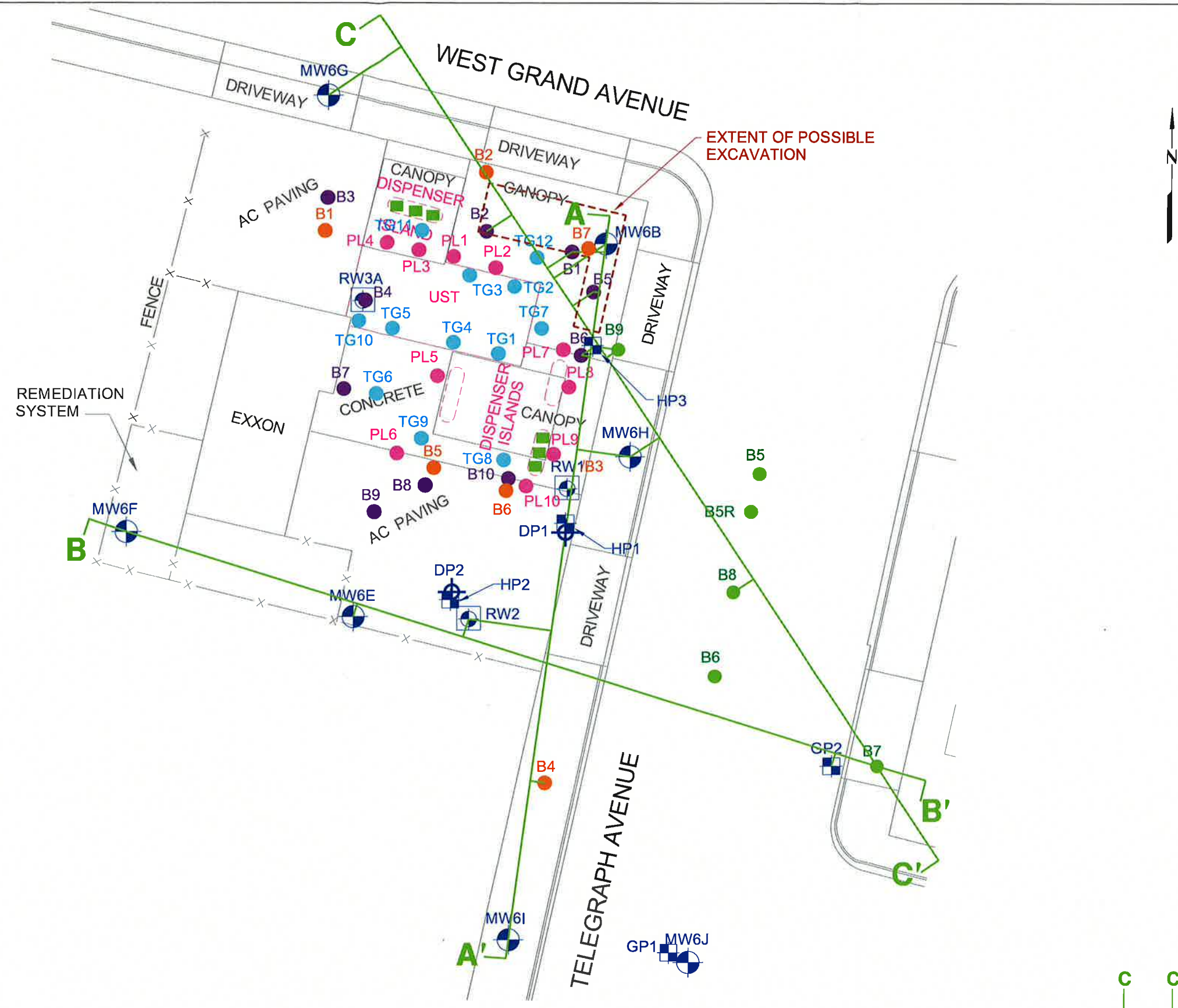

FN 2229 12 R26 XS LOC\_RPT



**CROSS SECTION LOCATION MAP**

FORMER EXXON SERVICE STATION 70235  
 2225 Telegraph Avenue  
 Oakland, California

**EXPLANATION**

- MW6J Groundwater Monitoring Well
- RW3A Recovery Well
- SB9 Soil Boring-ERI

- GP2 Geoprobe
- PL10 Soil Boring-Product Line
- B6 Soil Boring-HLA
- B10 Soil Boring-ALTON
- TG12 Soil Boring-EA

- AB6 Hand Auger-HLA
- HP3 Hydropunch Boring
- DP2 Direct Push Boring

C C'  
 Cross Section Locations

**PROJECT NO.**  
 2229

**PLATE**  
 5



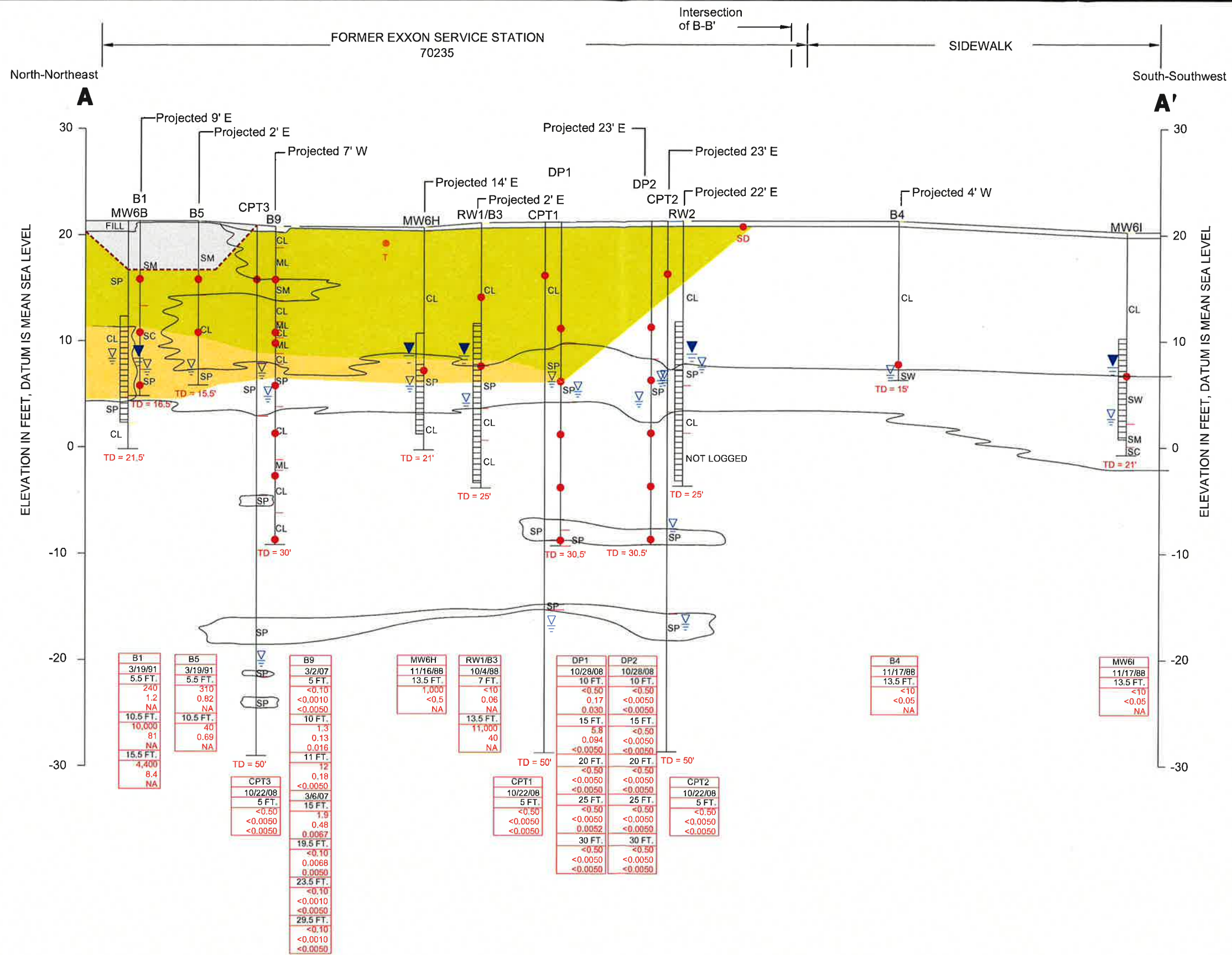

APPROXIMATE SCALE

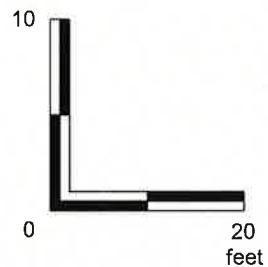

Vertical Exaggeration x2

FN 2229 12 R26 XS A-A'\_RPT

### CROSS SECTION A-A'

FORMER  
EXXON SERVICE STATION 70235  
2225 Telegraph Avenue  
Oakland, California

#### EXPLANATION

- To meet set back and sloping requirements amount of soil that can be excavated
- Maximum Concentrations
- Overburden; approximate area of excavation to reach maximum petroleum hydrocarbons in soil

TD = Total Depth

- First-Encountered Groundwater
- Groundwater Elevation July 24, 2012
- = Soil Sample Depth

#### UTILITY LEGEND

- Storm Drain
- Telephone

Analyte Concentrations in soil in mg/kg

Sample Date	Sample Depth	Total Petroleum Hydrocarbons as gasoline	Benzene	Methyl Tertiary Butyl Ether
<	<	<	<	<
mg/kg	mg/kg	mg/kg	mg/kg	mg/kg
<	<	<	<	<
Less Than the Stated Laboratory Reporting Limit				
mg/kg Milligrams per kilogram				
NA Not Analyzed				



PROJECT NO.

2229

PLATE

6

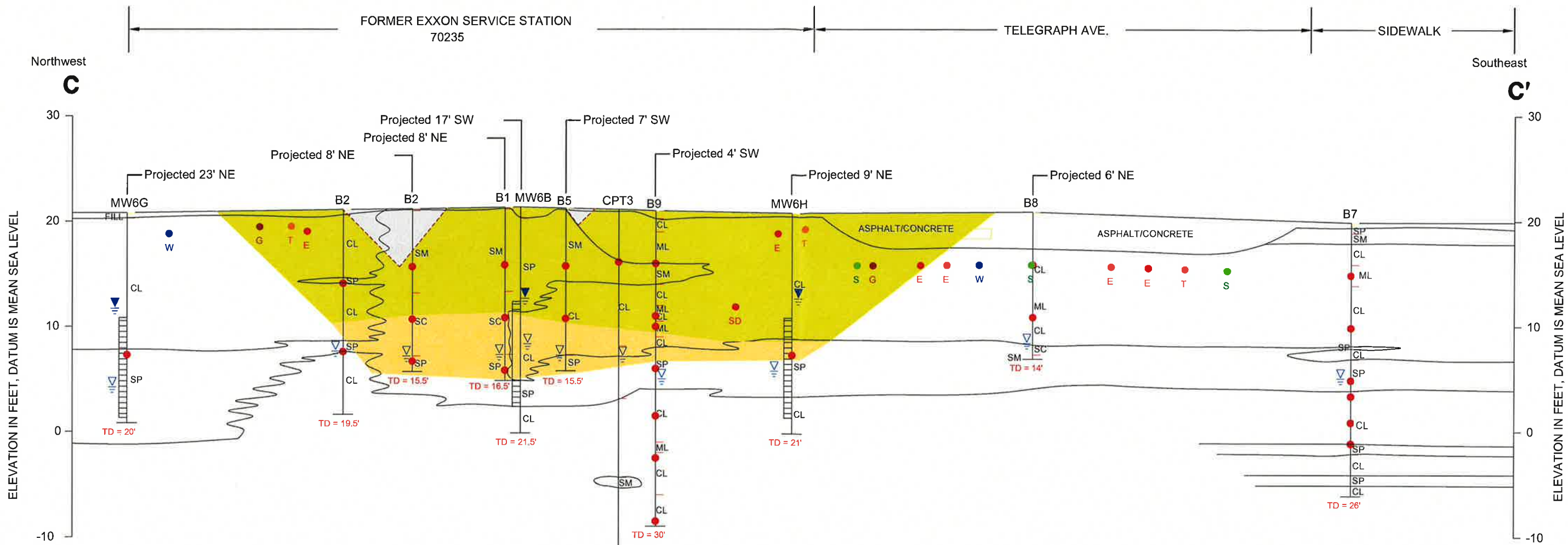

Well ID	Date	Depth (FT)	Concentration (mg/kg)
MW6G	11/16/88	13.5 FT.	5.2
			<0.05
			NA
B2	10/4/88	7 FT.	1
			<10
		13.5 FT.	3.5
		14.5 FT.	33
B1	3/19/91	5.5 FT.	240
			1.2
		10.5 FT.	81
		15.5 FT.	4,400
B5	3/19/91	5.5 FT.	310
			0.82
		10.5 FT.	40
		15.5 FT.	8.4
B9	3/2/07	5 FT.	<0.10
			<0.0010
			<0.0050
		10 FT.	1.3
			0.13
			0.016
		11 FT.	1.9
			0.48
			0.0067
		19.5 FT.	<0.10
CPT3	10/22/08	5 FT.	0.0068
			0.0050
			<0.10
			<0.0050
MW6H	11/16/88	13.5 FT.	1,000
			<0.5
			NA
B8	3/1/07	5 FT.	<0.10
			<0.0010
			<0.0050
		10 FT.	<0.10
B7	3/5/07	5 FT.	<0.10
			<0.0010
			<0.0050
		10 FT.	<0.10
			<0.0010
			<0.0050
		15 FT.	<0.10
B7	3/5/07	5 FT.	<0.10
			<0.0010
			<0.0050
		10 FT.	<0.10
			<0.0010
			<0.0050
		15 FT.	<0.10

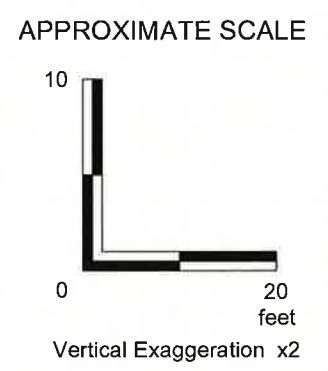

Analyte Concentrations in soil in mg/kg

Sample Date	Sample Depth	Total Petroleum Hydrocarbons as gasoline	Benzene	Methyl Tertiary Butyl Ether
<	Less Than the Stated Laboratory Reporting Limit			
mg/kg		Milligrams per kilogram		
NA		Not Analyzed		



**CROSS SECTION C-C'**  
 FORMER EXXON SERVICE STATION 70235  
 2225 Telegraph Avenue  
 Oakland, California

**EXPLANATION**

- To meet set back and sloping requirements amount of soil that can be excavated
- Maximum Concentrations
- Overburden; approximate area of excavation to reach maximum petroleum hydrocarbons in soil

**UTILITY LEGEND**

- Electrical
- Gas
- Storm Drain
- Sewer
- Telephone
- Water

TD = Total Depth  
 First-Encountered Groundwater  
 Groundwater Elevation July 24, 2012  
 = Sample Depth

**PROJECT NO.**  
 2229

**PLATE**  
 7

FN 2229 12 R26 XS C-C'\_RPT

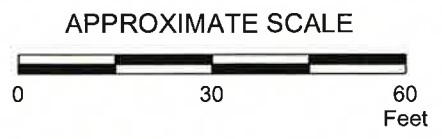

FN 2229 12 R26 PROP WELLS\_RPT



**PROPOSED WELL LOCATIONS**

FORMER EXXON SERVICE STATION 70235  
 2225 Telegraph Avenue  
 Oakland, California

**EXPLANATION**

- MW6J Groundwater Monitoring Well
- RW3A Recovery Well
- SB9 Soil Boring-ERI
- GP2 Geoprobe
- PL10 Soil Boring-Product Line
- B6 Soil Boring-HLA
- B10 Soil Boring-ALTON
- TG12 Soil Boring-EA
- AB6 Hand Auger-HLA
- HP3 Hydropunch Boring
- DP2 Direct Push Boring
- MW6Lb Proposed Groundwater Elevation Well

**PROJECT NO.**  
2229

**PLATE**  
8

**HYDROGRAPH - WELL6B**  
**Former Exxon Service Station 70235**  
**2225 Telegraph Avenue**  
**Oakland, California**

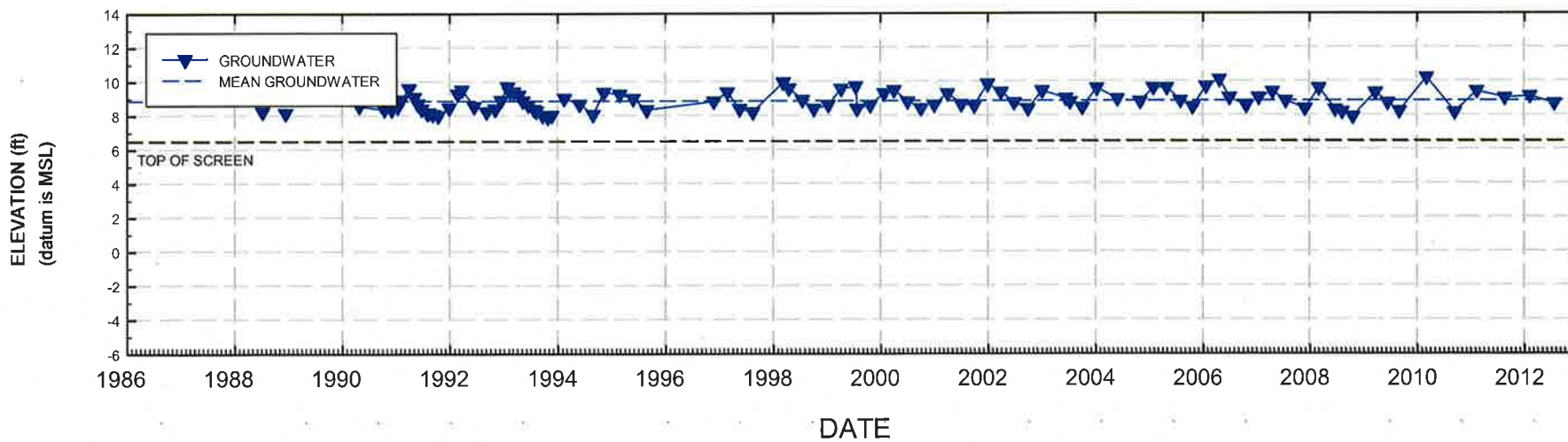
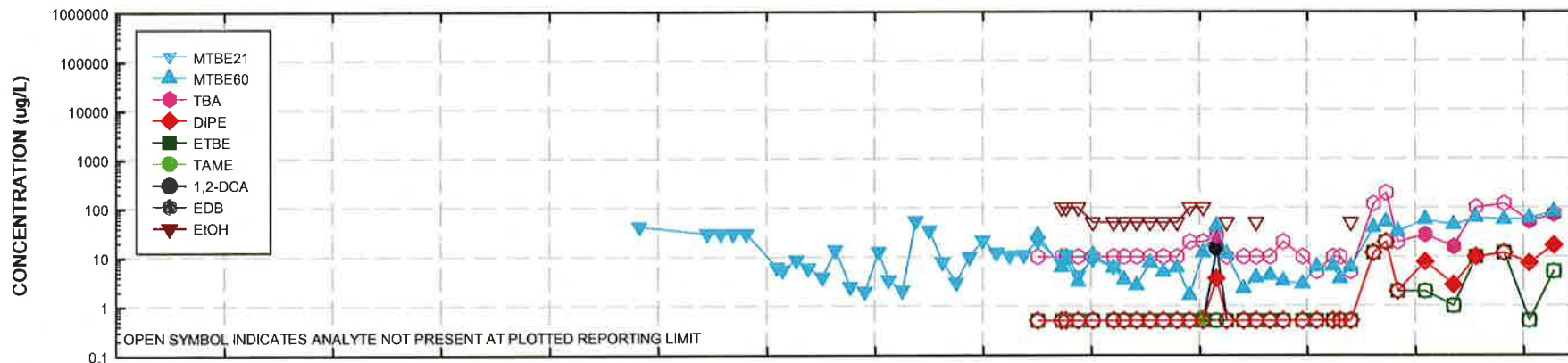
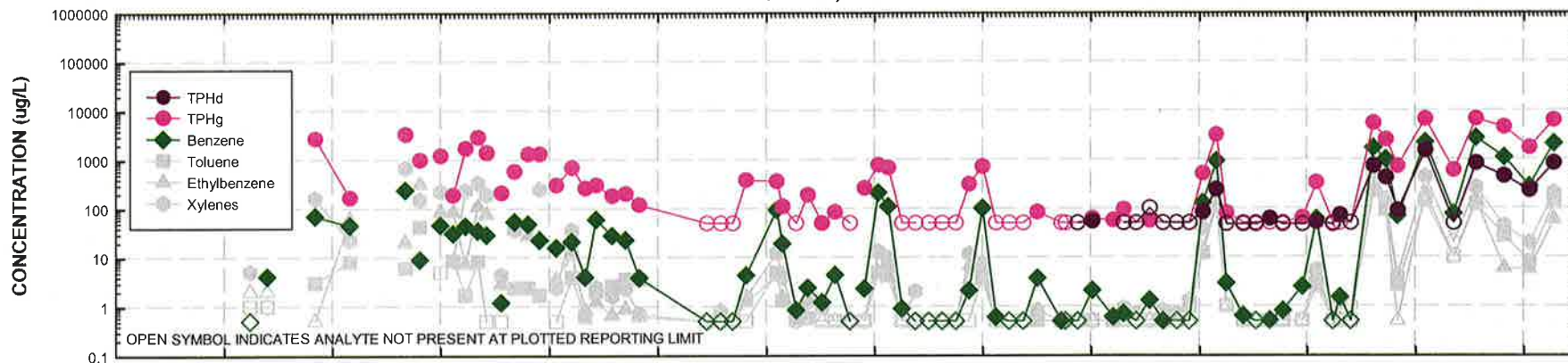

**TABLE 1A**  
**CUMULATIVE GROUNDWATER MONITORING AND SAMPLING DATA**  
Former Exxon Service Station 70235  
2225 Telegraph Avenue  
Oakland, California

Well ID	Sampling Date	Depth (feet)	TOC Elev.	DTW (feet)	GW Elev. (feet)	NAPL (feet)	TPHd (µg/L)	TPHg (µg/L)	TPHmo (µg/L)	MTBE 8021B (µg/L)	MTBE 8260B (µg/L)	B (µg/L)	T (µg/L)	E (µg/L)	X (µg/L)	TDS (mg/L)
<b>Monitoring Well Samples</b>																
MW6A	June 1988	---	Well installed.													
MW6A	06/24/88	---	98.99i	---	---	---	---	---	---	---	---	<0.5	<1	<2	<1	---
MW6A	07/11/88	---	98.99i	13.25	85.74	---	---	---	---	---	---	---	---	---	---	---
MW6A	10/20/88	---	98.99i	---	---	---	---	---	---	---	---	0.6	<1	<2	<1	---
MW6A	12/15/88	---	98.99i	13.40	85.59i	---	---	---	---	---	---	---	---	---	---	---
MW6A	09/07/89	---	98.99i	---	---	---	---	ND	---	---	---	2.0	ND	ND	ND	---
MW6A	05/11/90	---	98.99i	12.87	86.12i	---	---	<500	---	---	---	150	6.2	<0.25	13	---
MW6A	10/16/90	---	98.99i	13.27	85.72i	---	---	---	---	---	---	---	---	---	---	---
MW6A	12/06/90	---	98.99i	13.28	85.71i	---	---	---	---	---	---	---	---	---	---	---
MW6A	02/08/91	---	98.99i	12.49	86.50i	---	---	---	---	---	---	---	---	---	---	---
MW6A	05/07/91	---	98.99i	11.94	87.05i	---	---	2,700	---	---	---	700	64	67	74	---
MW6A	06/26/91	---	98.99i	12.87	86.12i	---	---	---	---	---	---	---	---	---	---	---
MW6A	08/05/91	---	98.99i	13.44	85.55i	---	---	---	---	---	---	---	---	---	---	---
MW6A	08/14/91	---	98.99i	13.47	85.52i	---	---	ND	---	---	---	3.6	<0.5	<0.5	<0.5	---
MW6A	09/11/91	---	98.99i	13.48	85.51i	---	---	---	---	---	---	---	---	---	---	---
MW6A	10/16/91	---	98.99i	13.64	85.35i	---	---	---	---	---	---	---	---	---	---	---
MW6A	12/30/91	---	Well damaged.													
MW6A	05/02/92	---	Well destroyed.													
MW6B	June 1988	---	Well installed.													
MW6B	06/24/88	---	98.81i	---	---	---	---	---	---	---	---	<0.5	<1	<2	5.0	---
MW6B	07/11/88	---	98.81i	12.86	85.95i	---	---	---	---	---	---	---	---	---	---	---
MW6B	10/20/88	---	98.81i	---	---	---	---	---	---	---	---	4.1	<1	<2	<1	---
MW6B	12/15/88	---	98.81i	12.94	85.87i	---	---	---	---	---	---	---	---	---	---	---
MW6B	09/07/89	---	98.81i	---	---	---	---	2,700	---	---	---	70	3.0	ND	160	---
MW6B	04/30/90	---	98.81i	12.53	86.28i	---	---	168	---	---	---	45	8.0	60	22	---
MW6B	10/16/90	---	98.81i	12.73	86.08i	---	---	---	---	---	---	---	---	---	---	---
MW6B	12/06/90	---	98.81i	12.74	86.07i	---	---	---	---	---	---	---	---	---	---	---
MW6B	01/14/91	---	98.81i	12.57	86.24i	---	---	---	---	---	---	---	---	---	---	---
MW6B	02/08/91	---	98.81i	12.16	86.65i	---	---	---	---	---	---	---	---	---	---	---
MW6B	04/02/91	---	98.81i	11.50	87.31i	---	---	---	---	---	---	---	---	---	---	---
MW6B	05/07/91	---	98.81i	12.02	86.79i	---	---	3,300	---	---	---	240	6.0	20	660	---
MW6B	05/31/91	---	98.81i	12.40	86.41i	---	---	---	---	---	---	---	---	---	---	---
MW6B	06/26/91	---	98.81i	12.69	86.12i	---	---	---	---	---	---	---	---	---	---	---
MW6B	08/05/91	---	98.81i	12.95	85.86i	---	---	---	---	---	---	---	---	---	---	---
MW6B	08/14/91	---	98.81i	12.93	85.88i	---	---	980	---	---	---	9.1	42	310	150	---
MW6B	09/11/91	---	98.81i	13.01	85.80i	---	---	---	---	---	---	---	---	---	---	---
MW6B	10/16/91	---	98.81i	13.09	85.72i	---	---	---	---	---	---	---	---	---	---	---
MW6B	12/30/91	---	98.81i	12.62	86.19i	---	---	---	---	---	---	---	---	---	---	---
MW6B	12/31/91	---	98.81i	---	---	---	---	1,200	---	---	---	46	<5.0	85	220	---

**TABLE 1A**  
**CUMULATIVE GROUNDWATER MONITORING AND SAMPLING DATA**  
Former Exxon Service Station 70235  
2225 Telegraph Avenue  
Oakland, California

Well ID	Sampling Date	Depth (feet)	TOC Elev.	DTW (feet)	GW Elev. (feet)	NAPL (feet)	TPHd (µg/L)	TPHg (µg/L)	TPHmo (µg/L)	MTBE 8021B (µg/L)	MTBE 8260B (µg/L)	B (µg/L)	T (µg/L)	E (µg/L)	X (µg/L)	TDS (mg/L)
MW6B	02/25/92	---	98.81i	11.81	87.00i	---	---	---	---	---	---	---	---	---	---	---
MW6B	03/25/92	---	98.81i	11.58	87.23i	---	---	190	---	---	---	31	8.6	84	8.6	---
MW6B	06/16/92	---	15.34	12.54	2.80	---	---	1,700	---	---	---	44	1.7	7.2	230	---
MW6B	09/08/92	---	15.34	12.87	2.47	No	---	2,900	---	---	---	35	8.3	110	330	---
MW6B	11/05/92	---	15.34	12.70	2.64	No	---	1,400	---	---	---	29	<0.5	75	190	---
MW6B	12/14/92	---	15.34	12.19	3.15	No	---	---	---	---	---	---	---	---	---	---
MW6B	01/28/93	---	15.34	11.39	3.95	No	---	---	---	---	---	---	---	---	---	---
MW6B	02/11/93	---	15.34	11.70	3.64	No	---	210	---	---	---	1.2	<0.5	2.8	4.3	---
MW6B	03/09/93	---	15.34	11.70	3.64	No	---	---	---	---	---	---	---	---	---	---
MW6B	04/14/93	---	15.34	11.87	3.47	No	---	---	---	---	---	---	---	---	---	---
MW6B	05/11/93	---	15.34	12.22	3.12	No	---	570	---	---	---	54	2.4	37	36	---
MW6B	06/17/93	---	15.34	12.46	2.88	No	---	---	---	---	---	---	---	---	---	---
MW6B	07/26/93	---	15.34	12.72	2.58	No	---	---	---	---	---	---	---	---	---	---
MW6B	08/10/93	---	15.34	12.82	2.52	No	---	1,300	---	---	---	48	2.4	28	44	---
MW6B	09/21/93	---	15.34	13.08	2.26	No	---	---	---	---	---	---	---	---	---	---
MW6B	10/27/93	---	15.34	13.18	2.16	No	---	1,300	---	---	---	23	1.7	25	250	---
MW6B	11/23/93	---	15.34	13.07	2.27	No	---	---	---	---	---	---	---	---	---	---
MW6B	12/17/93	---	15.34	---	---	---	---	---	---	---	---	---	---	---	---	---
MW6B	02/16/94	---	15.34	12.07	3.27	---	---	300	---	---	---	16	<0.5	3.5	2.4	---
MW6B	05/31/94	---	15.34	12.42	2.92	No	---	690	---	---	---	21	3.9	11	36	---
MW6B	08/30/94	---	17.48j	13.02	4.46	No	---	260	---	---	---	4	0.62	0.82	4	---
MW6B	11/11/94	---	17.48j	11.72	5.76	No	---	300	---	---	---	60	2	1.2	2.4	---
MW6B	02/27/95	---	17.48j	11.84	5.64	No	---	180	---	---	---	28	2.6	0.65	1.6	---
MW6B	05/30/95	---	17.48j	12.09	5.39	No	---	200	---	---	---	23	3.6	0.88	2.3	---
MW6B	08/30/95	---	17.48j	12.76	4.72	No	---	120	---	42	---	3.8	3.6	0.61	0.69	---
MW6B	11/26/96	---	17.48j	12.26	5.22	No	---	<50	---	<30	---	<0.5	<0.5	<0.5	<0.5	---
MW6B	02/27/97	---	17.48j	11.73	5.75	No	---	<50	---	<30	---	<0.5	<0.5	<0.5	0.80	---
MW6B	05/21/97	---	17.48j	12.70	4.78	No	---	<50	---	<30	---	<0.5	<0.5	<0.5	<0.5	---
MW6B	08/18/97	---	17.48j	12.89	4.59	No	---	380	---	<30	---	4.3	<0.5	1.2	1.5	---
MW6B	03/13/98	---	17.48j	11.15	6.33	No	---	360	---	<6.2	---	93	4.9	4.1	12	---
MW6B	04/20/98	---	17.48j	11.49	5.99	No	---	110	---	5.5	---	19	1.3	1.5	3.9	---
MW6B	07/21/98	---	21.37	12.18	9.19	No	---	<50	---	8.7	---	0.84	0.59	<0.5	<0.5	---
MW6B	10/06/98	---	21.37	12.70	8.67	No	---	190	---	6.0	---	2.4	0.56	0.51	1.2	---
MW6B	01/11/99	---	21.37	12.48	8.89	No	---	50	---	3.9	---	1.2	<0.5	<0.5	0.95	---
MW6B	04/08/99	---	21.37	11.52	9.85	No	---	85	---	14.0	---	4.4	<0.5	<0.5	<0.5	---
MW6B	07/19/99	---	21.37	11.39	9.98	No	---	<50	---	<2.50	---	<0.5	<0.5	<0.5	<0.5	---
MW6B	07/27/99	---	21.37	12.71	8.66	No	---	---	---	---	---	---	---	---	---	---
MW6B	10/25/99	---	21.37	12.49	8.88	No	---	260	---	<2	---	2.3	<0.5	<0.5	<0.5	---
MW6B	01/27/00	---	21.37	11.80	9.57	No	---	770	---	13	---	210	4.8	4.9	13	---
MW6B	04/03/00	---	21.37	11.61	9.76	No	---	670	---	3.4	---	110	6.6	3.8	9.45	---
MW6B	07/05/00	---	21.37	12.27	9.10	No	---	<50	---	2.1	---	0.89	<0.5	<0.5	<0.5	---
MW6B	10/04/00	---	21.37	12.67	8.70	No	---	<50	---	54	---	<0.5	<0.5	<0.5	2	---
MW6B	10/05/00	---	21.37	---	---	---	---	---	<1,000	---	---	---	---	---	---	---

**TABLE 1A**  
**CUMULATIVE GROUNDWATER MONITORING AND SAMPLING DATA**  
Former Exxon Service Station 70235  
2225 Telegraph Avenue  
Oakland, California

Well ID	Sampling Date	Depth (feet)	TOC Elev.	DTW (feet)	GW Elev. (feet)	NAPL (feet)	TPHd (µg/L)	TPHg (µg/L)	TPHmo (µg/L)	MTBE 8021B (µg/L)	MTBE 8260B (µg/L)	B (µg/L)	T (µg/L)	E (µg/L)	X (µg/L)	TDS (mg/L)
MW6B	01/04/01	---	21.37	12.47	8.90	No	---	<50	---	35	---	<0.5	<0.5	<0.5	<0.5	---
MW6B	04/03/01	---	21.37	11.81	9.56	No	---	<50	---	7.8	---	<0.5	<0.5	<0.5	<0.5	---
MW6B	07/05/01	---	21.37	12.44	8.93	No	---	<50	---	3	---	<0.5	<0.5	<0.5	<0.5	---
MW6B	10/03/01	---	21.37	12.52	8.85	No	---	310	---	10	---	2.1	<0.5	6.5	11.6	---
MW6B	Oct-01	---	21.09	Well surveyed in compliance with AB 2886 requirements.												
MW6B	01/02/02	---	21.09	11.25	9.84	No	---	710	---	21.8	---	99.5	4.40	3.30	7.40	---
MW6B	04/02/02	---	21.09	11.72	9.37	No	---	<50.0	<100	12.2	---	0.60	<0.50	<0.50	<0.50	---
MW6B	07/01/02	---	21.09	12.34	8.75	No	---	<50	<100a	10.7	---	<0.5	<0.5	<0.5	<0.5	---
MW6B	10/02/02	---	21.09	12.71	8.38	No	---	<50.0	<100	10.9	---	<0.5	<0.5	<0.5	<0.5	---
MW6B	01/07/03	---	21.09	11.65	9.44	No	---	82.5	<50	20.8	27.8	3.7	0.5	<0.5	0.8	---
MW6B	06/17/03	---	21.09	12.09	9.00	No	---	<50.0	<100	7.3	6.10a	0.50	<0.5	<0.5	<0.5	---
MW6B	07/16/03	---	21.09	12.29	8.80	No	---	<50.0	<100	11.0	8.5	<0.50	<0.5	<0.5	<0.5	---
MW6B	10/07/03	---	21.09	12.63	8.46	No	<50	<50.0	<100	4.1	3.10	<0.50	<0.5	<0.5	<0.5	---
MW6B	01/14/04	---	21.09	11.50	9.59	No	54	62.0	<100	9.0	11.0	2.10	<0.5	<0.5	<0.5	---
MW6B	06/03/04	---	21.09	12.12	8.97	No	---	56.0	<100	6.2	5.90	0.60	<0.5	<0.5	<0.5	---
MW6B	08/12/04	---	21.09	c	c	c	<50c	94.0c	<100c	---	3.40c	0.70c	<0.5c	<0.5c	0.9c	---
MW6B	11/04/04	---	21.09	12.27	8.82	No	<50	<50.0	143	---	2.60	<0.50	<0.5	<0.5	0.7	---
MW6B	02/01/05	---	21.09	11.48	9.61	No	<100	55.9	<100	---	7.50	1.30	<0.5	<0.5	<0.5	---
MW6B	05/03/05	---	21.09	11.48	9.61	No	<50	<50.0	<100	---	4.90	0.50	<0.5	<0.5	0.8	---
MW6B	08/04/05	---	21.09	12.23	8.86	No	<50.0	<50.0	<100	---	5.99	<0.500	<0.500	<0.500	0.692	---
MW6B	10/27/05	---	21.09	12.60	8.49	No	<50.0	<50.0	<50.0	---	1.65	<0.50	0.94f	<0.50	1.29	---
MW6B	01/26/06	---	21.09	11.39	9.70	No	83d	510	<500	---	12	130	12	14	39	---
MW6B	04/28/06	---	21.09	10.99	10.10	No	240d	3,100	<470	---	43	920h	110	130	290	---
MW6B	07/05/06	---	21.09	12.05	9.04	No	<47.6	79.4	<95.2	---	11.4	2.95	<1.00	<1.00	<3.00	---
MW6B	10/27/06	---	21.09	12.53	8.56	No	<47	<50.0	<470	---	2.25	0.63	<0.50	<0.50	<0.50	---
MW6B	01/19/07	---	21.09	12.05	9.04	No	<47	<50.0	<470	---	3.75	<0.50	<0.50	<0.50	<0.50	---
MW6B	04/24/07	---	21.09	11.71	9.38	No	60.9d	<50.0	<46.9	---	4.19	0.51	<0.50	<0.50	<0.50	---
MW6B	07/24/07	---	21.09	12.24	8.85	No	<47	<50	<470	---	3.2	0.80	<0.50	<0.50	<0.50	---
MW6B	12/03/07	---	21.09	12.71	8.38	No	<47	64	<470	---	2.8	2.5	<0.50	<0.50	<0.50	---
MW6B	03/06/08	---	21.09	11.50	9.59	No	52d	330	<470	---	6.2	60	2.5	4.1	5.4	---
MW6B	06/26/08	---	21.09	12.76	8.33	No	<47	<50	<470	---	6.4	<0.50	<0.50	<0.50	<0.50	---
MW6B	08/12/08	---	21.09	12.89	8.20	No	72.0d,m,n	<50.0	89.3m	---	3.59	1.52	<0.50	<0.50	1.18	---
MW6B	10/23/08	---	21.09	13.18	7.91	No	<50	<50	<250	---	6.1	<0.50	<0.50	<0.50	<1.0	---
MW6B	03/25/09	---	21.09	11.76	9.33	No	730	5,400	<250	---	39	1,700	220	250	500	---
MW6B	06/17/09	---	21.09	---	---	---	420	2,500	<250	---	51	1000	99	84	150	---
MW6B	06/17/09	---	21.09	12.36	8.73	No	420	2,500	<250	---	51	1,000	99	84	150	---
MW6B	09/04/09	---	21.09	12.85	8.24	No	90d	710	<250	---	33	69	2.7	<0.50	4.1	---
MW6B	03/09/10	---	21.09	10.88	10.21	No	1,500d	6,500	<250	---	57	2,200	140	200	430	---
MW6B	09/17/10	---	21.09	12.92	8.17	No	<50	590d	<250	---	45	77	<10	<10	<20	---
MW6B	02/15/11	---	21.09	11.68	9.41	No	830d	6,600d	<250	---	63	2,700	120	140	260	---
MW6B	08/23/11	---	21.09	12.07	9.02	No	450d	4,500d	<250	---	57	1,100	27	5.9	43	---
MW6B	02/09/12	---	21.09	11.98	9.11	No	230d	1,700d	<250	---	61s	280	8.0	5.6	19	---
<b>MW6B</b>	<b>07/24/12</b>	<b>---</b>	<b>21.09</b>	<b>12.41</b>	<b>8.68</b>	<b>No</b>	<b>820d</b>	<b>6,200</b>	<b>&lt;250</b>	<b>---</b>	<b>82</b>	<b>2,100</b>	<b>130</b>	<b>57</b>	<b>200</b>	<b>675</b>

**TABLE 1A**  
**CUMULATIVE GROUNDWATER MONITORING AND SAMPLING DATA**  
Former Exxon Service Station 70235  
2225 Telegraph Avenue  
Oakland, California

Well ID	Sampling Date	Depth (feet)	TOC Elev.	DTW (feet)	GW Elev. (feet)	NAPL (feet)	TPHd (µg/L)	TPHg (µg/L)	TPHmo (µg/L)	MTBE 8021B (µg/L)	MTBE 8260B (µg/L)	B (µg/L)	T (µg/L)	E (µg/L)	X (µg/L)	TDS (mg/L)
MW6E	10/04/88	---	98.99i	Well installed.												
MW6E	10/20/88	---	98.99i	---	---	---	---	---	---	---	---	1.1	<2	<1	3.4	---
MW6E	12/15/88	---	98.99i	13.70	85.29i	---	---	---	---	---	---	---	---	---	---	---
MW6E	09/07/89	---	98.99i	---	---	---	---	220	---	---	---	3.0	ND	ND	ND	---
MW6E	04/30/90	---	98.99i	13.43	85.56i	---	---	250	---	---	---	57	<5.0	<5.0	53	---
MW6E	10/16/90	---	98.99i	13.77	85.22i	---	---	---	---	---	---	---	---	---	---	---
MW6E	12/06/90	---	98.99i	13.95	85.04i	---	---	---	---	---	---	---	---	---	---	---
MW6E	01/14/91	---	98.99i	13.95	85.04i	---	---	---	---	---	---	---	---	---	---	---
MW6E	02/08/91	---	98.99i	13.20	85.79i	---	---	---	---	---	---	---	---	---	---	---
MW6E	04/02/91	---	98.99i	12.28	86.71i	---	---	---	---	---	---	---	---	---	---	---
MW6E	05/07/91	---	98.99i	13.48	85.51i	---	---	160	---	---	---	32	1.0	2.2	1.4	---
MW6E	05/31/91	---	98.99i	14.09	84.90i	---	---	---	---	---	---	---	---	---	---	---
MW6E	06/26/91	---	98.99i	12.54	86.45i	---	---	---	---	---	---	---	---	---	---	---
MW6E	08/05/91	---	98.99i	14.39	84.60i	---	---	---	---	---	---	---	---	---	---	---
MW6E	08/14/91	---	98.99i	14.18	84.81i	---	---	ND	---	---	---	0.9	<0.5	<0.5	<0.5	---
MW6E	09/11/91	---	98.99i	14.73	84.26i	---	---	---	---	---	---	---	---	---	---	---
MW6E	10/16/91	---	98.99i	14.40	84.59i	---	---	---	---	---	---	---	---	---	---	---
MW6E	12/30/91	---	98.99i	13.39	85.60i	---	---	---	---	---	---	---	---	---	---	---
MW6E	12/31/91	---	98.99i	---	---	---	---	90	---	---	---	3.1	<0.5	<0.5	<0.5	---
MW6E	02/25/92	---	98.99i	13.16	85.83i	---	---	---	---	---	---	---	---	---	---	---
MW6E	03/25/92	---	98.99i	12.15	86.84i	---	---	830	---	---	---	41	1.0	3.8	16	---
MW6E	06/16/92	---	15.23	13.54	1.69	---	---	3,400	---	---	---	300	23	68	510	---
MW6E	09/08/92	---	15.23	14.78	0.45	No	---	480	---	---	---	27	<0.5	3.6	21	---
MW6E	11/05/92	---	15.23	---	---	---	---	---	---	---	---	---	---	---	---	---
MW6E	12/14/92	---	15.23	---	---	---	---	---	---	---	---	---	---	---	---	---
MW6E	01/28/93	---	15.23	11.62	3.61	No	---	---	---	---	---	---	---	---	---	---
MW6E	02/11/93	---	15.23	12.85	2.38	No	---	270	---	---	---	15	<0.5	<0.5	8.7	---
MW6E	03/09/93	---	15.23	12.83	2.40	No	---	---	---	---	---	---	---	---	---	---
MW6E	04/14/93	---	15.23	---	---	No	---	---	---	---	---	---	---	---	---	---
MW6E	05/11/93	---	15.23	13.59	1.64	No	---	<50	---	---	---	2.3	<0.5	1.4	3.2	---
MW6E	06/17/93	---	15.23	13.74	1.49	No	---	---	---	---	---	---	---	---	---	---
MW6E	07/26/93	---	15.23	14.01	1.22	No	---	---	---	---	---	---	---	---	---	---
MW6E	08/10/93	---	15.23	14.13	1.10	No	---	1,700	---	---	---	130	2.7	23	140	---
MW6E	09/21/93	---	15.23	14.20	1.03	No	---	---	---	---	---	---	---	---	---	---
MW6E	10/27/93	---	15.23	14.34	0.89	No	---	100	---	---	---	6.0	<0.5	<0.5	<0.5	---
MW6E	11/23/93	---	15.23	13.97	1.26	No	---	---	---	---	---	---	---	---	---	---
MW6E	12/17/93	---	15.23	13.08	2.15	No	---	---	---	---	---	---	---	---	---	---
MW6E	02/16/94	---	15.23	13.34	1.89	No	---	640	---	---	---	45	<0.5	12	15	---
MW6E	05/31/94	---	15.23	13.82	1.41	No	---	52	---	---	---	1.5	0.97	<0.5	<0.5	---
MW6E	08/30/94	---	17.63j	14.32	3.31	No	---	920	---	---	---	22	0.98	5.2	33	---
MW6E	11/11/94	---	17.63j	13.92	3.71	No	---	910	---	---	---	13	2.4	13	2.5	---
MW6E	02/27/95	---	17.63j	12.96	4.67	No	---	<50	---	---	---	1.9	1.3	<0.5	0.83	---



**TABLE 1A**  
**CUMULATIVE GROUNDWATER MONITORING AND SAMPLING DATA**  
Former Exxon Service Station 70235  
2225 Telegraph Avenue  
Oakland, California

Well ID	Sampling Date	Depth (feet)	TOC Elev.	DTW (feet)	GW Elev. (feet)	NAPL (feet)	TPHd (µg/L)	TPHg (µg/L)	TPHmo (µg/L)	MTBE 8021B (µg/L)	MTBE 8260B (µg/L)	B (µg/L)	T (µg/L)	E (µg/L)	X (µg/L)	TDS (mg/L)
MW6E	05/30/95	---	17.63j	13.20	4.43	No	---	<50	---	---	---	<0.5	<0.5	<0.5	<0.5	---
MW6E	08/30/95	---	17.63j	13.85	3.78	No	---	1,500	---	11	---	91	2.3	56	59	---
MW6E	11/26/96	---	17.63j	12.94	4.69	No	---	<50	---	<30	---	1.1	<0.5	<0.5	<0.5	---
MW6E	02/27/97	---	17.63j	12.28	5.35	No	---	<50	---	<30	---	<0.5	<0.5	<0.5	<0.5	---
MW6E	05/21/97	---	17.63j	13.60	4.03	No	---	160	---	<5	---	10	1.4	5.5	4.8	---
MW6E	08/18/97	---	17.63j	13.75	3.88	No	---	66	---	<30	---	<0.5	<0.5	<0.5	<0.5	---
MW6E	03/13/98	---	17.63j	11.36	6.27	No	---	<50	---	<2.5	---	<0.5	<0.5	<0.5	<0.5	---
MW6E	04/20/98	---	17.63j	11.88	5.75	No	---	<50	---	<2.5	---	<0.5	<0.5	<0.5	<0.5	---
MW6E	07/21/98	---	21.58	13.10	8.48	No	---	1,200	---	<10	---	81	3.1	28	77	---
MW6E	10/06/98	---	21.58	13.55	8.03	No	---	<50	---	6.6	---	1.4	0.51	<0.5	0.97	---
MW6E	01/11/99	---	21.58	13.40	8.18	No	---	<50	---	5.1	---	<0.5	<0.5	<0.5	<0.5	---
MW6E	04/08/99	---	21.58	12.04	9.54	No	---	<50	---	4.7	---	<0.5	<0.5	<0.5	<0.5	---
MW6E	07/19/99	---	21.58	11.59	9.99	No	---	---	---	---	---	---	---	---	---	---
MW6E	07/27/99	---	21.58	13.65	7.93	No	---	---	---	---	---	---	---	---	---	---
MW6E	10/25/99	---	21.58	13.52	8.06	No	---	<50	---	2.5	---	<0.5	<0.5	<0.5	<0.5	---
MW6E	01/27/00	---	21.58	11.71	9.87	No	---	<50	---	2.3	---	<0.5	<0.5	<0.5	<0.5	---
MW6E	04/03/00	---	21.58	12.11	9.47	No	---	<50	---	<2	---	0.51	<0.5	<0.5	<0.5	---
MW6E	07/05/00	---	21.58	12.91	8.67	No	---	<50	---	<2	---	3.7	<0.5	<0.5	<0.5	---
MW6E	10/04/00	---	21.58	13.35	8.23	No	---	<50	---	<2	---	4.1	<0.5	<0.5	<0.5	---
MW6E	10/05/00	---	21.58	---	---	---	---	---	<1,000	---	---	---	---	---	---	---
MW6E	01/04/01	---	21.58	13.09	8.49	No	---	61	---	<2	---	11	<0.5	<0.5	<0.5	---
MW6E	04/03/01	---	21.58	12.39	9.19	No	---	<50	---	<2	---	<0.5	<0.5	<0.5	<0.5	---
MW6E	07/05/01	---	21.58	13.21	8.37	No	---	210	---	<2	---	80	<0.5	0.94	2.3	---
MW6E	10/03/01	---	21.58	13.30	8.28	No	---	<50	---	<2	---	2.8	<0.5	<0.5	<0.5	---
MW6E	Oct-01	---	21.24	Well surveyed in compliance with AB 2886 requirements.												
MW6E	01/02/02	---	21.24	10.11	11.13	No	---	<100	---	<0.5	---	<0.50	<0.50	<0.50	<0.50	---
MW6E	04/02/02	---	21.24	12.11	9.13	No	---	<50.0	<100	0.70	---	<0.50	<0.50	<0.50	<0.50	---
MW6E	07/01/02	---	21.24	12.46	8.78	No	---	56.0	<100a	<0.5	---	19.9	<0.5	<0.5	<0.5	---
MW6E	10/02/02	---	21.24	13.48	7.76	No	---	<50.0	<100	0.8	---	0.5	<0.5	<0.5	<0.5	---
MW6E	01/07/03	---	21.24	11.81	9.43	No	---	<50.0	<50	<0.5	<0.50	0.5	<0.5	<0.5	<0.5	---
MW6E	06/17/03	---	21.24	12.72	8.52	No	---	<50.0	153	<0.5	<0.50	<0.50	<0.5	<0.5	<0.5	---
MW6E	07/16/03	---	21.24	12.92	8.32	No	---	<50.0	<100	<0.5	<0.50	4.50	<0.5	<0.5	<0.5	---
MW6E	10/07/03	---	21.24	13.34	7.90	No	<50	<50.0	<100	0.9	0.60	2.50	<0.5	<0.5	<0.5	---
MW6E	01/14/04	---	21.24	11.92	9.32	No	<50	<50.0	<100	<0.5	<0.50	0.50	<0.5	<0.5	<0.5	---
MW6E	06/03/04	---	21.24	12.97	8.27	No	<50	<50.0	<100	<0.5	<0.50	<0.50	<0.5	<0.5	<0.5	---
MW6E	08/12/04	---	21.24	c	c	c	<50c	<50.0c	<100c	---	<0.50c	4.30c	<0.5c	<0.5c	0.8c	---
MW6E	11/04/04	---	21.24	12.68	8.56	No	<50	<50.0	124	---	<0.50	<0.50	<0.5	<0.5	<0.5	---
MW6E	02/01/05	---	21.24	11.75	9.49	No	<100	<50.0	<100	---	<0.50	<0.50	<0.5	<0.5	<0.5	---
MW6E	05/03/05	---	21.24	11.93	9.31	No	64d	<50.0	116	---	<0.50	<0.50	<0.5	<0.5	<0.5	---
MW6E	08/04/05	---	21.24	12.92	8.32	No	96.2d	87.9	122	---	<0.500	14.1	<0.500	<0.500	0.792	---
MW6E	10/27/05	---	21.24	13.24	8.00	No	<50.0	<50.0	<50.0	---	<0.500	<0.50	0.91f	<0.50	1.22	---
MW6E	01/26/06	---	21.24	11.78	9.46	No	<50	<50	<500	---	<0.50	7.2	0.67	0.71	2.0	---
MW6E	04/28/06	---	21.24	11.27	9.97	No	<47	<50	<470	---	<0.50	<0.50	<0.50	<0.50	<0.50	---

**TABLE 1A**  
**CUMULATIVE GROUNDWATER MONITORING AND SAMPLING DATA**  
Former Exxon Service Station 70235  
2225 Telegraph Avenue  
Oakland, California

Well ID	Sampling Date	Depth (feet)	TOC Elev.	DTW (feet)	GW Elev. (feet)	NAPL (feet)	TPHd (µg/L)	TPHg (µg/L)	TPHmo (µg/L)	MTBE 8021B (µg/L)	MTBE 8260B (µg/L)	B (µg/L)	T (µg/L)	E (µg/L)	X (µg/L)	TDS (mg/L)	
MW6E	07/05/06	---	21.24	12.67	8.57	No	149	<50.0	316	---	<0.500	<1.00	<1.00	<1.00	<3.00	---	
MW6E	10/27/06	---	21.24	13.34	7.90	No	<47	<50.0	<470	---	<0.500	<0.50	0.81	<0.50	1.26	---	
MW6E	01/19/07	---	21.24	12.66	8.58	No	<47	<50.0	<470	---	<0.500	2.33	<0.50	<0.50	<0.50	---	
MW6E	04/24/07	---	21.24	12.00	9.24	No	82.2d	<50.0	76.7	---	<0.500	<0.50	<0.50	<0.50	<0.50	---	
MW6E	07/24/07	---	21.24	13.02	8.22	No	70d	55	<470	---	<0.50	18	<0.50	<0.50	<0.50	---	
MW6E	12/03/07	---	21.24	13.24	8.00	No	<47	<50	<470	---	<0.50	<0.50	<0.50	<0.50	<0.50	---	
MW6E	03/06/08	---	21.24	11.79	9.45	No	<47	<50	<470	---	<0.50	<0.50	<0.50	<0.50	<0.50	---	
MW6E	06/26/08	---	21.24	13.15	8.09	No	<47	<50	<470	---	<0.50	<0.50	<0.50	<0.50	<0.50	---	
MW6E	08/12/08	---	21.24	13.32	7.92	No	72.7d,m,n	<50.0	112m	---	<0.500	6.74	<0.50	<0.50	<0.50	3.51	---
MW6E	10/23/08	---	21.24	13.52	7.72	No	<50	<50	<250	---	<0.50	<0.50	<0.50	<0.50	<1.0	---	
MW6E	03/25/09	---	21.24	11.66	9.58	No	<50	<50	<250	---	<0.50	0.82	<0.50	<0.50	1.1o	---	
MW6E	06/17/09	---	21.24	12.68	8.56	No	<50	<50	<250	---	<0.50	<0.50	<0.50	<0.50	<1.0	---	
MW6E	06/17/09	---	21.24	---	---	---	<50	<50	<250	---	<0.50	<0.50	<0.50	<0.50	<1.0	---	
MW6E	09/04/09	---	21.24	13.20	8.04	No	58d	79	<250	---	<0.50	8.1	<0.50	<0.50	<1.0	---	
MW6E	03/09/10	---	21.24	10.86	10.38	No	<50	<50	<250	---	<0.50	<0.50	<0.50	<0.50	<1.0	---	
MW6E	09/17/10	---	21.24	13.13	8.11	No	<50	<50	<250	---	<0.50	<0.50	<0.50	<0.50	<1.0	---	
MW6E	02/15/11	---	21.24	11.84	9.40	No	<50	<50	<250	---	<0.50	1.3	<0.50	<0.50	<1.0	---	
MW6E	08/23/11	---	21.24	12.73	8.51	No	<50	<50	<250	---	<0.50	8.9	<0.50	<0.50	<1.0	---	
MW6E	02/09/12	---	21.24	12.38	8.86	No	<50	57d	<250	---	<0.50	9.2	<0.50	<0.50	<1.0	---	
<b>MW6E</b>	<b>07/24/12</b>	---	<b>21.24</b>	<b>13.84</b>	<b>7.40</b>	<b>No</b>	<b>&lt;50</b>	<b>&lt;50</b>	<b>&lt;250</b>	---	<b>&lt;0.50</b>	<b>3.1</b>	<b>&lt;0.50</b>	<b>&lt;0.50</b>	<b>&lt;1.0</b>	<b>335</b>	
MW6F	10/05/88	---	99.91i	Well installed.													
MW6F	10/25/88	---	99.91i	---	---	---	---	ND	---	---	---	<0.5	<1	<2	2.4	---	
MW6F	12/15/88	---	99.91i	14.48	85.43i	---	---	---	---	---	---	---	---	---	---	---	
MW6F	09/07/89	---	99.91i	---	---	---	---	ND	---	---	---	ND	ND	ND	ND	---	
MW6F	04/30/90	---	99.91i	14.14	85.77i	---	---	ND	---	---	---	ND	ND	ND	ND	---	
MW6F	10/16/90	---	99.91i	14.77	85.14i	---	---	---	---	---	---	---	---	---	---	---	
MW6F	12/06/90	---	99.91i	14.81	85.10i	---	---	---	---	---	---	---	---	---	---	---	
MW6F	01/14/91	---	99.91i	14.73	85.18i	---	---	---	---	---	---	---	---	---	---	---	
MW6F	02/08/91	---	99.91i	13.73	86.18ii	---	---	---	---	---	---	---	---	---	---	---	
MW6F	04/02/91	---	99.91i	12.38	87.53i	---	---	---	---	---	---	---	---	---	---	---	
MW6F	05/07/91	---	99.91i	13.67	86.24i	---	---	ND	---	---	---	ND	<0.5	<0.5	<0.5	---	
MW6F	05/31/91	---	99.91i	14.43	85.48i	---	---	---	---	---	---	---	---	---	---	---	
MW6F	06/26/91	---	99.91i	14.81	85.10i	---	---	---	---	---	---	---	---	---	---	---	
MW6F	08/05/91	---	99.91i	14.96	84.95i	---	---	---	---	---	---	---	---	---	---	---	
MW6F	08/14/91	---	99.91i	14.87	85.04i	---	---	ND	---	---	---	ND	<0.5	<0.5	<0.5	---	
MW6F	09/11/91	---	99.91i	15.11	84.80i	---	---	---	---	---	---	---	---	---	---	---	
MW6F	10/16/91	---	99.91i	15.16	84.75i	---	---	---	---	---	---	---	---	---	---	---	
MW6F	12/30/91	---	99.91i	13.78	86.13i	---	---	---	---	---	---	---	---	---	---	---	
MW6F	12/31/91	---	99.91i	---	---	---	---	ND	---	---	---	ND	<0.5	<0.5	<0.5	---	
MW6F	02/25/92	---	99.91i	12.68	87.23i	---	---	---	---	---	---	---	---	---	---	---	
MW6F	03/25/92	---	99.91i	11.93	87.98i	---	---	ND	---	---	---	ND	<0.5	<0.5	<0.5	---	
MW6F	06/16/92	---	16.46	14.34	2.12	---	---	ND	---	---	---	ND	<0.5	<0.5	<0.5	---	

**TABLE 1A**  
**CUMULATIVE GROUNDWATER MONITORING AND SAMPLING DATA**  
Former Exxon Service Station 70235  
2225 Telegraph Avenue  
Oakland, California

Well ID	Sampling Date	Depth (feet)	TOC Elev.	DTW (feet)	GW Elev. (feet)	NAPL (feet)	TPHd (µg/L)	TPHg (µg/L)	TPHmo (µg/L)	MTBE 8021B (µg/L)	MTBE 8260B (µg/L)	B (µg/L)	T (µg/L)	E (µg/L)	X (µg/L)	TDS (mg/L)
MW6F	09/08/92	---	16.46	14.75	1.71	No	---	<50	---	---	---	<0.5	<0.5	<0.5	<0.5	---
MW6F	11/05/92	---	16.46	14.35	2.11	No	---	<50	---	---	---	<0.5	<0.5	<0.5	<0.5	---
MW6F	12/14/92	---	16.46	12.90	3.56	No	---	---	---	---	---	---	---	---	---	---
MW6F	01/28/93	---	16.46	11.60	4.86	No	---	---	---	---	---	---	---	---	---	---
MW6F	02/11/93	---	16.46	12.25	4.21	No	---	<50	---	---	---	<0.5	<0.5	<0.5	<0.5	---
MW6F	03/09/93	---	16.46	12.50	3.96	No	---	---	---	---	---	---	---	---	---	---
MW6F	04/14/93	---	16.46	12.71	3.75	No	---	---	---	---	---	---	---	---	---	---
MW6F	05/11/93	---	16.46	13.63	2.83	No	---	<50	---	---	---	---	---	---	---	---
MW6F	06/17/93	---	16.46	14.02	2.44	No	---	---	---	---	---	---	---	---	---	---
MW6F	07/26/93	---	16.46	---	---	---	---	---	---	---	---	---	---	---	---	---
MW6F	08/10/93	---	16.46	---	---	---	---	---	---	---	---	---	---	---	---	---
MW6F	09/21/93	---	16.46	14.80	1.66	No	---	---	---	---	---	---	---	---	---	---
MW6F	10/27/93	---	16.46	14.85	1.61	No	---	<50	---	---	---	<0.5	<0.5	<0.5	<0.5	---
MW6F	11/23/93	---	16.46	Well inaccessible.			---	---	---	---	---	---	---	---	---	---
MW6F	12/17/93	---	16.46	13.86	2.60	No	---	---	---	---	---	---	---	---	---	---
MW6F	02/16/94	---	16.46	13.08	3.38	No	---	<50	---	---	---	<0.5	<0.5	<0.5	<0.5	---
MW6F	05/31/94	---	16.46	14.06	2.40	No	---	<50	---	---	---	<0.5	<0.5	<0.5	<0.5	---
MW6F	08/30/94	---	18.58j	14.84	3.74	No	---	<50	---	---	---	<0.5	<0.5	<0.5	<0.5	---
MW6F	11/11/94	---	18.58j	12.60	5.98	No	---	<50	---	---	---	<0.5	0.54	<0.5	<0.5	---
MW6F	02/27/95	---	18.58j	12.75	5.83	No	---	<50	---	---	---	6.2	3.0	0.82	3.5	---
MW6F	05/30/95	---	18.58j	13.16	5.42	No	---	<50	---	---	---	<0.5	<0.5	<0.5	<0.5	---
MW6F	08/30/95	---	18.58j	14.31	4.27	No	---	<50	---	<10	---	<0.5	<0.5	<0.5	<0.5	---
MW6F	11/26/96	---	18.58j	13.29	5.29	No	---	<50	---	<30	---	<0.5	<0.5	<0.5	<0.5	---
MW6F	02/27/97	---	18.58j	---	---	---	---	---	---	---	---	---	---	---	---	---
MW6F	05/21/97	---	18.58j	14.18	4.40	No	---	---	---	---	---	---	---	---	---	---
MW6F	08/18/97	---	18.58j	14.69	3.89	No	---	---	---	---	---	---	---	---	---	---
MW6F	03/13/98	---	18.58j	10.93	7.65	No	---	<50	---	<2.5	---	<0.5	<0.5	<0.5	<0.5	---
MW6F	04/20/98	---	18.58j	11.77	6.81	No	---	---	---	---	---	---	---	---	---	---
MW6F	07/21/98	---	22.51	13.62	8.89	No	---	---	---	---	---	---	---	---	---	---
MW6F	10/06/98	---	22.51	13.52	8.99	No	---	---	---	---	---	---	---	---	---	---
MW6F	01/11/99	---	22.51	14.06	8.45	No	---	---	---	---	---	---	---	---	---	---
MW6F	04/08/99	---	22.51	11.86	10.65	No	---	---	---	---	---	---	---	---	---	---
MW6F	07/19/99	---	22.51	---	---	---	---	---	---	---	---	---	---	---	---	---
MW6F	07/27/99	---	22.51	Well inaccessible.			---	---	---	---	---	---	---	---	---	---
MW6F	10/25/99	---	22.51	12.63	9.88	No	---	---	---	---	---	---	---	---	---	---
MW6F	01/27/00	---	22.51	12.23	10.28	No	---	---	---	---	---	---	---	---	---	---
MW6F	04/03/00	---	22.51	12.11	10.40	No	---	---	---	---	---	---	---	---	---	---
MW6F	07/05/00	---	22.51	13.38	9.13	No	---	<50	---	<2	---	<0.5	<0.5	<0.5	<0.5	---
MW6F	10/04/00	---	22.51	14.02	8.49	No	---	<50	---	<2	---	<0.5	<0.5	<0.5	0.7	---
MW6F	10/05/00	---	22.51	---	---	---	---	---	<1,000	---	---	---	---	---	---	---
MW6F	01/04/01	---	22.51	13.69	8.82	No	---	<50	---	<2	---	<0.5	<0.5	<0.5	<0.5	---
MW6F	04/03/01	---	22.51	12.55	9.96	No	---	<50	---	<2	---	<0.5	<0.5	<0.5	<0.5	---
MW6F	07/05/01	---	22.51	13.74	8.77	No	---	<50	---	<2	---	<0.5	<0.5	<0.5	<0.5	---

**TABLE 1A**  
**CUMULATIVE GROUNDWATER MONITORING AND SAMPLING DATA**  
Former Exxon Service Station 70235  
2225 Telegraph Avenue  
Oakland, California

Well ID	Sampling Date	Depth (feet)	TOC Elev.	DTW (feet)	GW Elev. (feet)	NAPL (feet)	TPHd (µg/L)	TPHg (µg/L)	TPHmo (µg/L)	MTBE 8021B (µg/L)	MTBE 8260B (µg/L)	B (µg/L)	T (µg/L)	E (µg/L)	X (µg/L)	TDS (mg/L)
MW6F	10/03/01	---	22.51	13.82	8.69	No	---	<50	---	<2	---	<0.5	<0.5	<0.5	<0.5	---
MW6F	Oct-01	---	22.17	Well surveyed in compliance with AB 2886 requirements.												
MW6F	01/02/02	---	22.17	9.16	13.01	No	---	<100	---	<0.5	---	<0.50	<0.50	<0.50	<0.50	---
MW6F	04/02/02	---	22.17	12.14	10.03	No	---	<50.0	<100	<0.50	---	<0.50	<0.50	<0.50	<0.50	---
MW6F	07/01/02	---	22.17	13.46	8.71	No	---	<50	<100a	<0.5	---	<0.5	<0.5	<0.5	<0.5	---
MW6F	10/02/02	---	22.17	14.19	7.98	No	---	<50.0	<100	<0.5	---	<0.5	<0.5	<0.5	<0.5	---
MW6F	01/07/03	---	22.17	11.73	10.44	No	---	<50.0	<50	<0.5	<0.50	<0.5	<0.5	<0.5	<0.5	---
MW6F	06/17/03	---	22.17	13.13	9.04	No	---	<50.0	<100	<0.5	<0.50	<0.50	<0.5	<0.5	<0.5	---
MW6F	07/16/03	---	22.17	13.51	8.66	No	---	<50.0	<100	<0.5	<0.50	<0.50	<0.5	<0.5	<0.5	---
MW6F	10/07/03	---	22.17	14.05	8.12	No	<50	<50.0	<100	<0.5	<0.50	<0.50	<0.5	<0.5	<0.5	---
MW6F	01/14/04	---	22.17	11.90	10.27	No	<50	<50.0	<100	<0.5	<0.50	<0.50	<0.5	<0.5	<0.5	---
MW6F	06/03/04	---	22.17	13.45	8.72	No	<50	<50.0	<100	<0.5	<0.50	<0.50	<0.5	<0.5	<0.5	---
MW6F	08/12/04	---	22.17	c	c	c	52c	<50.0c	<100c	---	<0.50c	<0.50c	<0.5c	<0.5c	<0.5c	---
MW6F	11/04/04	---	22.17	13.03	9.14	No	<50	<50.0	109	---	<0.50	<0.50	<0.5	<0.5	<0.5	---
MW6F	02/01/05	---	22.17	11.56	10.61	No	<100	<50.0	<100	---	<0.50	<0.50	<0.5	<0.5	<0.5	---
MW6F	05/03/05	---	22.17	11.92	10.25	No	<50	<50.0	<100	---	<0.50	<0.50	<0.5	<0.5	<0.5	---
MW6F	08/04/05	---	22.17	13.42	8.75	No	<50.0	<50.0	<100	---	<0.500	<0.500	<0.500	<0.500	<0.500	---
MW6F	10/27/05	---	22.17	13.88	8.29	No	<50.0	<50.0	<50.0	---	<0.500	<0.50	0.93f	<0.50	<0.50	---
MW6F	01/26/06	---	22.17	11.83	10.34	No	<50	<50	<500	---	<0.50	<0.50	<0.50	<0.50	<0.50	---
MW6F	04/28/06	---	22.17	10.96	11.21	No	<47	<50	<470	---	<0.50	<0.50	<0.50	<0.50	<0.50	---
MW6F	07/05/06	---	22.17	13.05	9.12	No	<47.6	<50.0	<95.2	---	<0.500	<1.00	<1.00	<1.00	<3.00	---
MW6F	10/27/06	---	22.17	14.06	8.11	No	<47	<50.0	<470	---	<0.500	<0.50	<0.50	<0.50	<0.50	---
MW6F	01/19/07	---	22.17	13.06	9.11	No	<47	<50.0	<470	---	<0.500	<0.50	<0.50	<0.50	<0.50	---
MW6F	04/24/07	---	22.17	12.01	10.16	No	103d	<50.0	93.5	---	<0.500	<0.50	<0.50	<0.50	<0.50	---
MW6F	07/24/07	---	22.17	13.61	8.56	No	<47	<50	<470	---	<0.50	<0.50	<0.50	<0.50	<0.50	---
MW6F	12/03/07	---	22.17	13.80	8.37	No	---	---	---	---	---	---	---	---	---	---
MW6F	03/06/08	---	22.17	11.77	10.40	No	<47	<50	<470	---	<0.50	<0.50	<0.50	<0.50	<0.50	---
MW6F	06/26/08	---	22.17	13.74	8.43	No	<47	<50	<470	---	<0.50	<0.50	<0.50	<0.50	<0.50	---
MW6F	08/12/08	---	22.17	14.00	8.17	No	<47.6m,n	<50.0	75.5m	---	<0.500	<0.50	<0.50	<0.50	<0.50	---
MW6F	10/23/08	---	22.17	14.28	7.89	No	<50	<50	<250	---	<0.50	<0.50	<0.50	<0.50	<1.0	---
MW6F	03/25/09	---	22.17	11.64	10.53	No	<50	<50	<250	---	<0.50	<0.50	<0.50	<0.50	<1.0	---
MW6F	06/17/09	---	22.17	---	---	---	<50	<50	<250	---	<0.50	<0.50	<0.50	<0.50	<1.0	---
MW6F	06/17/09	---	22.17	13.13	9.04	No	<50	<50	<250	---	<0.50	<0.50	<0.50	<0.50	<1.0	---
MW6F	09/04/09	---	22.17	13.85	8.32	No	<50	<50	<250	---	<0.50	<0.50	<0.50	<0.50	<1.0	---
MW6F	03/09/10	---	22.17	10.64	11.53	No	<50	<50	<250	---	<0.50	<0.50	<0.50	<0.50	<1.0	---
MW6F	09/17/10	---	22.17	13.81	8.36	No	<50	<50	<250	---	<0.50	<0.50	<0.50	<0.50	<1.0	---
MW6F	02/15/11	---	22.17	12.17	10.00	No	<50	<50	<250	---	<0.50	0.59	<0.50	<0.50	<1.0	---
MW6F	08/23/11	---	22.17	13.17	9.00	No	<50	<50	<250	---	<0.50	<0.50	<0.50	<0.50	<1.0	---
MW6F	02/09/12	---	22.17	12.82	9.35	No	<50	<50	<250	---	<0.50	<0.50	<0.50	<0.50	<1.0	---
<b>MW6F</b>	<b>07/24/12</b>	---	<b>22.17</b>	<b>13.49</b>	<b>8.68</b>	<b>No</b>	<b>&lt;50</b>	<b>&lt;50</b>	<b>&lt;250</b>	---	<b>&lt;0.50</b>	<b>&lt;0.50</b>	<b>&lt;0.50</b>	<b>&lt;0.50</b>	<b>&lt;1.0</b>	<b>225</b>
MW6G	11/16/88	---	99.16i	Well installed.												
MW6G	12/07/88	---	99.16i	---	---	---	---	---	---	---	---	---	---	---	---	---

**TABLE 1A**  
**CUMULATIVE GROUNDWATER MONITORING AND SAMPLING DATA**  
Former Exxon Service Station 70235  
2225 Telegraph Avenue  
Oakland, California

Well ID	Sampling Date	Depth (feet)	TOC Elev.	DTW (feet)	GW Elev. (feet)	NAPL (feet)	TPHd (µg/L)	TPHg (µg/L)	TPHmo (µg/L)	MTBE 8021B (µg/L)	MTBE 8260B (µg/L)	B (µg/L)	T (µg/L)	E (µg/L)	X (µg/L)	TDS (mg/L)
MW6G	12/15/88	---	99.16i	12.22	86.94i	---	---	ND	---	---	---	<0.5	<1	<2	<1	---
MW6G	09/07/89	---	99.16i	---	---	---	---	ND	---	---	---	ND	ND	ND	ND	---
MW6G	04/30/90	---	99.16i	11.73	87.43i	---	---	ND	---	---	---	ND	ND	ND	ND	---
MW6G	10/16/90	---	99.16i	12.28	86.88i	---	---	---	---	---	---	---	---	---	---	---
MW6G	12/06/90	---	99.16i	12.27	86.89i	---	---	---	---	---	---	---	---	---	---	---
MW6G	01/14/91	---	99.16i	12.14	87.02i	---	---	---	---	---	---	---	---	---	---	---
MW6G	02/08/91	---	99.16i	11.44	87.72i	---	---	---	---	---	---	---	---	---	---	---
MW6G	04/02/91	---	99.16i	10.03	89.13i	---	---	---	---	---	---	---	---	---	---	---
MW6G	05/07/91	---	99.16i	11.00	88.16i	---	---	ND	---	---	---	ND	<0.5	<0.5	<0.5	---
MW6G	05/31/91	---	99.16i	11.75	87.41i	---	---	---	---	---	---	---	---	---	---	---
MW6G	06/26/91	---	99.16i	12.91	86.25i	---	---	---	---	---	---	---	---	---	---	---
MW6G	08/05/91	---	99.16i	12.43	86.73i	---	---	---	---	---	---	---	---	---	---	---
MW6G	08/14/91	---	99.16i	12.43	86.73i	---	---	ND	---	---	---	ND	<0.5	<0.5	<0.5	---
MW6G	09/11/91	---	99.16i	12.48	86.68i	---	---	---	---	---	---	---	---	---	---	---
MW6G	10/16/91	---	99.16i	12.64	86.52i	---	---	---	---	---	---	---	---	---	---	---
MW6G	12/30/91	---	99.16i	11.80	87.36i	---	---	---	---	---	---	---	---	---	---	---
MW6G	12/31/91	---	99.16i	---	---	---	---	ND	---	---	---	ND	<0.5	<0.5	<0.5	---
MW6G	02/25/92	---	99.91i	10.32	88.84i	---	---	---	---	---	---	---	---	---	---	---
MW6G	03/25/92	---	99.91i	9.93	89.23i	---	---	ND	---	---	---	ND	<0.5	<0.5	<0.5	---
MW6G	06/16/92	---	14.71	11.88	2.83	---	---	ND	---	---	---	ND	<0.5	<0.5	<0.5	---
MW6G	09/08/92	---	14.71	12.20	2.51	No	---	<50	---	---	---	<0.5	<0.5	<0.5	<0.5	---
MW6G	11/05/92	---	14.71	12.02	2.69	No	---	<50	---	---	---	<0.5	<0.5	<0.5	<0.5	---
MW6G	12/14/92	---	14.71	10.95	3.76	No	---	---	---	---	---	---	---	---	---	---
MW6G	01/28/93	---	14.71	9.56	5.15	No	---	---	---	---	---	---	---	---	---	---
MW6G	02/11/93	---	14.71	10.04	4.67	No	---	<50	---	---	---	<0.5	<0.5	<0.5	<0.5	---
MW6G	03/09/93	---	14.71	10.10	4.61	No	---	---	---	---	---	---	---	---	---	---
MW6G	04/14/93	---	14.71	10.43	4.28	No	---	---	---	---	---	---	---	---	---	---
MW6G	05/11/93	---	14.71	11.05	3.66	No	---	<50	---	---	---	<0.5	<0.5	<0.5	<0.5	---
MW6G	06/17/93	---	14.71	11.49	3.22	No	---	---	---	---	---	---	---	---	---	---
MW6G	07/26/93	---	14.71	11.98	2.73	No	---	---	---	---	---	---	---	---	---	---
MW6G	08/10/93	---	14.71	12.17	2.54	No	---	<50	---	---	---	<0.5	<0.5	<0.5	<0.5	---
MW6G	09/21/93	---	14.71	12.42	2.29	No	---	---	---	---	---	---	---	---	---	---
MW6G	10/27/93	---	14.71	13.47	1.24	No	---	<50	---	---	---	<0.5	<0.5	<0.5	<0.5	---
MW6G	11/23/93	---	14.71	12.48	2.23	No	---	---	---	---	---	---	---	---	---	---
MW6G	12/17/93	---	14.71	11.19	3.52	No	---	---	---	---	---	---	---	---	---	---
MW6G	02/16/94	---	14.71	10.62	4.09	No	---	<50	---	---	---	<0.5	<0.5	<0.5	<0.5	---
MW6G	05/31/94	---	14.71	11.40	3.31	No	---	<50	---	---	---	<0.5	<0.5	<0.5	<0.5	---
MW6G	08/30/94	---	16.82j	12.32	4.50	No	---	<50	---	---	---	<0.5	<0.5	<0.5	<0.5	---
MW6G	11/11/94	---	16.82j	11.06	5.76	No	---	58	---	---	---	0.58	1.6	<0.5	1.6	---
MW6G	02/27/95	---	16.82j	10.32	6.50	No	---	<50	---	---	---	0.86	0.99	<0.5	0.51	---
MW6G	05/30/95	---	16.82j	10.77	6.05	No	---	<50	---	---	---	<0.5	<0.5	<0.5	<0.5	---
MW6G	08/30/95	---	16.82j	11.92	4.90	No	---	<50	---	<10	---	<0.5	<0.5	<0.5	<0.5	---
MW6G	11/26/96	---	16.82j	11.12	5.70	No	---	<50	---	<30	---	<0.5	<0.5	<0.5	<0.5	---

**TABLE 1A**  
**CUMULATIVE GROUNDWATER MONITORING AND SAMPLING DATA**  
Former Exxon Service Station 70235  
2225 Telegraph Avenue  
Oakland, California

Well ID	Sampling Date	Depth (feet)	TOC Elev.	DTW (feet)	GW Elev. (feet)	NAPL (feet)	TPHd (µg/L)	TPHg (µg/L)	TPHmo (µg/L)	MTBE 8021B (µg/L)	MTBE 8260B (µg/L)	B (µg/L)	T (µg/L)	E (µg/L)	X (µg/L)	TDS (mg/L)
MW6G	02/27/97	---	16.82j	---	---	---	---	---	---	---	---	---	---	---	---	---
MW6G	05/21/97	---	16.82j	11.76	5.06	No	---	---	---	---	---	---	---	---	---	---
MW6G	08/18/97	---	16.82j	12.23	4.59	No	---	---	---	---	---	---	---	---	---	---
MW6G	03/13/98	---	16.82j	9.13	7.69	No	---	<50	---	4.4	---	<0.5	<0.5	<0.5	<0.5	---
MW6G	04/20/98	---	16.82j	9.73	7.09	No	---	---	---	---	---	---	---	---	---	---
MW6G	07/21/98	---	20.72	11.15	9.57	No	---	---	---	---	---	---	---	---	---	---
MW6G	10/06/98	---	20.72	11.91	8.81	No	---	---	---	---	---	---	---	---	---	---
MW6G	01/11/99	---	20.72	12.00	8.72	No	---	---	---	---	---	---	---	---	---	---
MW6G	04/08/99	---	20.72	10.04	10.68	No	---	---	---	---	---	---	---	---	---	---
MW6G	07/19/99	---	20.72	---	---	---	---	---	---	---	---	---	---	---	---	---
MW6G	07/27/99	---	20.72	11.75	8.97	No	---	---	---	---	---	---	---	---	---	---
MW6G	10/25/99	---	20.72	11.76	8.96	No	---	---	---	---	---	---	---	---	---	---
MW6G	01/27/00	---	20.72	11.46	9.26	No	---	---	---	---	---	---	---	---	---	---
MW6G	04/03/00	---	20.72	10.00	10.72	No	---	---	---	---	---	---	---	---	---	---
MW6G	07/05/00	---	20.72	11.24	9.48	No	---	<50	---	<2	---	<0.5	<0.5	<0.5	<0.5	---
MW6G	10/04/00	---	20.72	11.88	8.84	No	---	<50	---	<2	---	<0.5	<0.5	<0.5	<0.5	---
MW6G	10/05/00	---	20.72	---	---	---	---	---	<1,000	---	---	---	---	---	---	---
MW6G	01/04/01	---	20.72	11.56	9.16	No	---	<50	---	<2	---	<0.5	<0.5	<0.5	<0.5	---
MW6G	04/03/01	---	20.72	10.45	10.27	No	---	<50	---	<2	---	<0.5	<0.5	<0.5	<0.5	---
MW6G	07/05/01	---	20.72	11.51	9.21	No	---	<50	---	<2	---	0.75	<0.5	<0.5	<0.5	---
MW6G	10/03/01	---	20.72	11.63	9.09	No	---	<50	---	<2	---	<0.5	<0.5	<0.5	<0.5	---
MW6G	Oct-01	---	20.46	Well surveyed in compliance with AB 2886 requirements.												
MW6G	01/02/02	---	20.46	9.15	11.31	No	---	<100	---	1.8	---	<0.50	<0.50	<0.50	<0.50	---
MW6G	04/02/02	---	20.46	10.19	10.27	No	---	<50.0	<100	1.10	---	<0.50	<0.50	<0.50	<0.50	---
MW6G	07/01/02	---	20.46	11.35	9.11	No	---	<50	<100a	1.3	---	<0.5	<0.5	<0.5	<0.5	---
MW6G	10/02/02	---	20.46	11.99	8.47	No	---	<50.0	<100	0.7	---	<0.5	<0.5	<0.5	<0.5	---
MW6G	01/07/03	---	20.46	9.97	10.49	No	---	<50.0	<50	1.3	2.0	<0.5	<0.5	<0.5	<0.5	---
MW6G	06/17/03	---	20.46	10.98	9.48	No	---	<50.0	<100	1.5	1.6	<0.50	<0.5	<0.5	<0.5	---
MW6G	07/16/03	---	20.46	11.37	9.09	No	---	<50.0	<100	1.2	0.9	<0.50	<0.5	<0.5	<0.5	---
MW6G	10/07/03	---	20.46	11.90	8.56	No	<50	<50.0	<100	0.8	0.80	<0.50	<0.5	<0.5	<0.5	---
MW6G	01/14/04	---	20.46	10.10	10.36	No	<50	<50.0	<100	1.0	1.40	<0.50	<0.5	<0.5	<0.5	---
MW6G	06/03/04	---	20.46	11.10	9.36	No	<50	<50.0	<100	1.40	1.4	<0.50	<0.5	<0.5	<0.5	---
MW6G	08/12/04	---	20.46	c	c	c	99c	<50.0c	101c	---	1.10c	<0.50c	<0.5c	<0.5c	<0.5c	---
MW6G	11/04/04	---	20.46	11.18	9.28	No	<50	<50.0	<100	---	<0.50	<0.50	<0.5	<0.5	<0.5	---
MW6G	02/01/05	---	20.46	9.79	10.67	No	<100	<50.0	<100	---	3.40	<0.50	<0.5	<0.5	<0.5	---
MW6G	05/03/05	---	20.46	9.95	10.51	No	<50	<50.0	<100	---	1.40	<0.50	<0.5	<0.5	<0.5	---
MW6G	08/04/05	---	20.46	11.22	9.24	No	<50.0	<50.0	<100	---	1.42	<0.500	<0.500	<0.500	<0.500	---
MW6G	10/27/05	---	20.46	11.76	8.70	No	<50.0	<50.0	61.3	---	0.810	<0.50	0.93f	<0.50	<0.50	---
MW6G	01/26/06	---	20.46	11.07	9.39	No	<50	<50	<500	---	1.8	<0.50	<0.50	<0.50	<0.50	---
MW6G	04/28/06	---	20.46	9.11	11.35	No	<47	<50	<470	---	2.8	<0.50	<0.50	<0.50	<0.50	---
MW6G	07/05/06	---	20.46	10.70	9.76	No	88.6	<50.0	277	---	2.49	<1.00	<1.00	<1.00	<3.00	---
MW6G	10/27/06	---	20.46	11.75	8.71	No	<47	61.9	<470	---	1.40	<0.50	<0.50	<0.50	<0.50	---
MW6G	01/19/07	---	20.46	10.94	9.52	No	<47	<50.0	<470	---	1.34	<0.50	<0.50	<0.50	<0.50	---

**TABLE 1A**  
**CUMULATIVE GROUNDWATER MONITORING AND SAMPLING DATA**  
Former Exxon Service Station 70235  
2225 Telegraph Avenue  
Oakland, California

Well ID	Sampling Date	Depth (feet)	TOC Elev.	DTW (feet)	GW Elev. (feet)	NAPL (feet)	TPHd (µg/L)	TPHg (µg/L)	TPHmo (µg/L)	MTBE 8021B (µg/L)	MTBE 8260B (µg/L)	B (µg/L)	T (µg/L)	E (µg/L)	X (µg/L)	TDS (mg/L)
MW6G	04/24/07	---	20.46	10.40	10.06	No	<47.6	<50.0	<47.6	---	2.17	<0.50	<0.50	<0.50	<0.50	---
MW6G	07/24/07	---	20.46	11.49	8.97	No	<47	<50	<470	---	1.3	<0.50	<0.50	<0.50	<0.50	---
MW6G	12/03/07	---	20.46	11.60	8.86	No	<47	<50	<470	---	0.88	<0.50	<0.50	<0.50	<0.50	---
MW6G	03/06/08	---	20.46	9.79	10.67	No	<47	<50	<470	---	2.0	<0.50	<0.50	<0.50	<0.50	---
MW6G	06/26/08	---	20.46	11.43	9.03	No	<47	<50	<470	---	1.6	<0.50	<0.50	<0.50	<0.50	---
MW6G	08/12/08	---	20.46	11.94	8.52	No	99.1d,m,n	<50.0	135m	---	1.35	<0.50	<0.50	<0.50	<0.50	---
MW6G	10/23/08	---	20.46	12.34	8.12	No	<50	<50	<250	---	1.4	<0.50	<0.50	<0.50	<1.0	---
MW6G	03/25/09	---	20.46	9.93	10.53	No	<50	<50	<250	---	1.3	<0.50	<0.50	<0.50	<1.0	---
MW6G	06/17/09	---	20.46	11.11	9.35	No	<50	<50	<250	---	1.6	<0.50	<0.50	<0.50	<1.0	---
MW6G	06/17/09	---	20.46	---	---	---	<50	<50	<250	---	1.6	<0.50	<0.50	<0.50	<1.0	---
MW6G	09/04/09	---	20.46	11.85	8.61	No	<50	<50	<250	---	1.5	<0.50	<0.50	<0.50	<1.0	---
MW6G	03/09/10	---	20.46	8.94	11.52	No	<50	<50	<250	---	2.0	<0.50	<0.50	<0.50	<1.0	---
MW6G	09/17/10	---	20.46	11.64	8.82	No	<50	<50	<250	---	1.1	<0.50	<0.50	<0.50	<1.0	---
MW6G	02/15/11	---	20.46	10.51	9.95	No	<50	<50	<250	---	1.2	<0.50	<0.50	<0.50	<1.0	---
MW6G	08/23/11	---	20.46	10.98	9.48	No	<50	<50	<250	---	1.9	<0.50	<0.50	<0.50	<1.0	---
MW6G	02/09/12	---	20.46	10.91	9.55	No	<50	<50	<250	---	1.6	<0.50	<0.50	<0.50	<1.0	---
<b>MW6G</b>	<b>07/24/12</b>	---	<b>20.46</b>	<b>11.39</b>	<b>9.07</b>	<b>No</b>	<b>&lt;50</b>	<b>&lt;50</b>	<b>&lt;250</b>	---	<b>1.5</b>	<b>&lt;0.50</b>	<b>&lt;0.50</b>	<b>&lt;0.50</b>	<b>&lt;1.0</b>	<b>510</b>
MW6H	11/16/88	---	Well installed.													
MW6H	12/07/88	---	97.93i	---	---	---	---	---	---	---	---	1,200	320	110	220	---
MW6H	12/15/88	---	97.93i	12.36	85.57i	---	---	---	---	---	---	---	---	---	---	---
MW6H	09/07/89	---	97.93i	---	---	---	---	660	---	---	---	480	<10	16	<15	---
MW6H	04/30/90	---	97.93i	12.10	85.83i	---	---	630	---	---	---	700	39	31	50	---
MW6H	10/16/90	---	97.93i	12.18	85.75i	---	---	---	---	---	---	---	---	---	---	---
MW6H	12/06/90	---	97.93i	12.29	85.64i	---	---	---	---	---	---	---	---	---	---	---
MW6H	01/14/91	---	97.93i	12.22	85.71i	---	---	---	---	---	---	---	---	---	---	---
MW6H	02/08/91	---	97.93i	11.93	86.00i	---	---	---	---	---	---	---	---	---	---	---
MW6H	04/02/91	---	97.93i	11.59	86.34i	---	---	---	---	---	---	---	---	---	---	---
MW6H	05/07/91	---	97.93i	12.24	85.69i	---	---	570	---	---	---	95	14	15	21	---
MW6H	05/31/91	---	97.93i	12.22	85.71i	---	---	---	---	---	---	---	---	---	---	---
MW6H	06/26/91	---	97.93i	14.34	83.59i	---	---	---	---	---	---	---	---	---	---	---
MW6H	08/05/91	---	97.93i	12.62	85.31i	---	---	---	---	---	---	---	---	---	---	---
MW6H	08/14/91	---	97.93i	12.43	85.50i	---	---	540	---	---	---	52	9.9	11	18	---
MW6H	09/11/91	---	97.93i	12.83	85.10i	---	---	---	---	---	---	---	---	---	---	---
MW6H	10/16/91	---	97.93i	12.71	85.22i	---	---	---	---	---	---	---	---	---	---	---
MW6H	12/30/91	---	97.93i	12.16	85.77i	---	---	---	---	---	---	---	---	---	---	---
MW6H	12/31/91	---	97.93i	---	---	---	---	790	---	---	---	52	28	22	42	---
MW6H	02/25/92	---	97.93i	12.17	85.76i	---	---	---	---	---	---	---	---	---	---	---
MW6H	03/25/92	---	97.93i	11.65	86.28i	---	---	920	---	---	---	170	52	25	54	---
MW6H	06/16/92	---	14.47	12.12	2.35	---	---	460	---	---	---	31	11	6.8	16	---
MW6H	09/08/92	---	14.47	12.30	2.17	No	---	780	---	---	---	69	23	17	18	---
MW6H	11/05/92	---	14.47	12.05	2.42	No	---	3,400	---	---	---	500	260	85	160	---
MW6H	12/14/92	---	14.47	11.65	2.82	No	---	---	---	---	---	---	---	---	---	---

**TABLE 1A**  
**CUMULATIVE GROUNDWATER MONITORING AND SAMPLING DATA**  
Former Exxon Service Station 70235  
2225 Telegraph Avenue  
Oakland, California

Well ID	Sampling Date	Depth (feet)	TOC Elev.	DTW (feet)	GW Elev. (feet)	NAPL (feet)	TPHd (µg/L)	TPHg (µg/L)	TPHmo (µg/L)	MTBE 8021B (µg/L)	MTBE 8260B (µg/L)	B (µg/L)	T (µg/L)	E (µg/L)	X (µg/L)	TDS (mg/L)
MW6H	01/28/93	---	14.47	11.57	2.90	No	---	---	---	---	---	---	---	---	---	---
MW6H	02/11/93	---	14.47	12.22	2.25	No	---	2,500	---	---	---	410	170	28	130	---
MW6H	03/09/93	---	14.47	12.02	2.45	No	---	---	---	---	---	---	---	---	---	---
MW6H	04/14/93	---	14.47	12.02	2.45	No	---	---	---	---	---	---	---	---	---	---
MW6H	05/11/93	---	14.47	12.35	2.12	No	---	4,200	---	---	---	490	270	80	210	---
MW6H	06/17/93	---	14.47	12.22	2.25	No	---	---	---	---	---	---	---	---	---	---
MW6H	07/26/93	---	14.47	12.32	2.15	No	---	---	---	---	---	---	---	---	---	---
MW6H	08/10/93	---	14.47	12.30	2.17	No	---	650	---	---	---	83	22	14	29	---
MW6H	09/21/93	---	14.47	12.79	1.68	No	---	---	---	---	---	---	---	---	---	---
MW6H	10/27/93	---	14.47	13.93	0.54	No	---	1,600	---	---	---	130	90	29	130	---
MW6H	11/23/93	---	14.47	12.46	2.01	No	---	---	---	---	---	---	---	---	---	---
MW6H	12/17/93	---	14.47	12.08	2.39	No	---	---	---	---	---	---	---	---	---	---
MW6H	02/16/94	---	14.47	12.31	2.16	No	---	<50	---	---	---	<0.5	<0.5	<0.5	2.9	---
MW6H	05/31/94	---	14.47	12.46	2.01	No	---	1,800	---	---	---	370	220	65	210	---
MW6H	08/30/94	---	16.58j	12.72	3.86	No	---	1,900	---	---	---	130	90	19	86	---
MW6H	11/11/94	---	16.58j	11.98	4.60	No	---	13,000	---	---	---	1,700	1,400	260	1,800	---
MW6H	02/27/95	---	16.58j	11.89	4.69	No	---	320	---	---	---	450	120	28	79	---
MW6H	05/30/95	---	16.58j	12.05	4.53	No	---	2,300	---	---	---	960	260	64	200	---
MW6H	08/30/95	---	16.58j	12.34	4.24	No	---	2,100	---	50	---	590	35	24	74	---
MW6H	11/26/96	---	16.58j	11.87	4.71	No	---	1,200	---	<30	---	320	110	22	85	---
MW6H	02/27/97	---	16.58j	11.58	5.00	No	---	1,800	---	<200	---	760	31	8.4	44	---
MW6H	05/21/97	---	16.58j	12.23	4.35	No	---	1,100	---	81	---	640	18	5.4	45	---
MW6H	08/18/97	---	16.58j	12.29	4.29	No	---	870	---	26	---	200	3.6	2.4	7.4	---
MW6H	03/13/98	---	20.47	11.44	9.03	No	---	5,300	---	<125	---	1,900	720	100	470	---
MW6H	04/20/98	---	20.47	11.58	8.89	No	---	6,000	---	2,700	---	1,500	600	91	440	---
MW6H	07/21/98	---	20.47	11.97	8.50	No	---	2,200	---	1,600	---	740	44	15	63	---
MW6H	10/06/98	---	20.47	12.23	8.24	No	---	5,400	---	3,000	---	1,900	<25	<25	76	---
MW6H	01/11/99	---	20.47	12.17	8.30	No	---	2,600	---	4,300	---	1,200	<12	<12	20	---
MW6H	04/08/99	---	20.47	11.56	8.91	No	---	13,000	---	13,000	---	3,400	1,300	260	1,200	---
MW6H	07/19/99	---	20.47	11.71	8.76	No	---	<2,000	---	6,920	8,520	732	<20	<20	<20	---
MW6H	07/27/99	---	20.47	12.39	8.08	No	---	---	---	---	---	---	---	---	---	---
MW6H	10/25/99	---	20.47	12.16	8.31	No	---	700	---	4,000	---	360	1.1	0.68	2	---
MW6H	01/27/00	---	20.47	11.60	8.87	No	---	9,100	---	7,600	---	2,400	840	150	670	---
MW6H	04/03/00	---	20.47	11.62	8.85	No	---	12,000	---	8,800	---	2,800	1,100	230	1,020	---
MW6H	07/05/00	---	20.47	11.93	8.54	No	---	12,000	---	8,000	---	1,200	56	13	92	---
MW6H	10/04/00	---	20.47	12.16	8.31	No	---	4,400	---	8,400	---	1,500	23	12	80.6	---
MW6H	10/05/00	---	20.47	---	---	---	---	---	<1,000	---	---	---	---	---	---	---
MW6H	01/04/01	---	20.47	12.03	8.44	No	---	2,300	---	3,800	---	880	15	6.4	33.9	---
MW6H	04/03/01	---	20.47	11.73	8.74	No	---	7,800	---	5,100	---	2,000	730	140	590	---
MW6H	07/05/01	---	20.47	11.98	8.49	No	---	2,300	---	3,200	---	630	25	10	40.8	---
MW6H	10/03/01	---	20.47	12.1	8.37	No	---	1,400	---	550	---	270	5.6	4.2	11.6	---
MW6H	Oct-01	---	20.20	Well surveyed in compliance with AB 2886 requirements.												
MW6H	01/02/02	---	20.20	11.14	9.06	No	---	47,100	---	4,260	---	7,880	5,220	1,060	4,460	---



**TABLE 1A**  
**CUMULATIVE GROUNDWATER MONITORING AND SAMPLING DATA**  
Former Exxon Service Station 70235  
2225 Telegraph Avenue  
Oakland, California

Well ID	Sampling Date	Depth (feet)	TOC Elev.	DTW (feet)	GW Elev. (feet)	NAPL (feet)	TPHd (µg/L)	TPHg (µg/L)	TPHmo (µg/L)	MTBE 8021B (µg/L)	MTBE 8260B (µg/L)	B (µg/L)	T (µg/L)	E (µg/L)	X (µg/L)	TDS (mg/L)
MW6H	04/02/02	---	20.20	11.68	8.52	No	---	17,500	<500	1,590	---	2,280	1,290	282	1,090	---
MW6H	07/01/02	---	20.20	11.97	8.23	No	---	5,370	<100a	1,910	---	1,170	200	44.0	158	---
MW6H	10/02/02	---	20.20	12.20	8.00	No	---	2,570	<100	899	---	655	13.0	8.0	25.0	---
MW6H	01/07/03	---	20.20	11.58	8.62	No	---	12,500	<50	1,700	2,500	2,480	1,340	250	1,120	---
MW6H	06/17/03	---	20.20	11.82	8.38	No	---	6,330	<100	1,490	1,660	604	104	44.0	152	---
MW6H	07/16/03	---	20.20	12.89	7.31	No	---	3,170	<100	1,270	1,170	614	20.0	9.5	31.8	---
MW6H	10/07/03	---	20.20	12.10	8.10	No	---	2,090	<100	612	640	433	11.6	6.7	22.5	---
MW6H	01/14/04	---	20.20	11.55	8.65	No	390	6,320	<100	59.0	1,250	1,340	517	117	515	---
MW6H	06/03/04	---	20.20	11.92	8.28	No	---	3,330	<100	604	632	546	128	38.4	140	---
MW6H	08/12/04	---	20.20	c	c	c	174c	1,920c	<100c	---	426c	330c	17.9c	9.3c	35.3c	---
MW6H	11/04/04	---	20.20	11.86	8.34	No	578	8,090	552	---	442	1,280	620	185	822	---
MW6H	02/01/05	---	20.20	11.55	8.65	No	616	9,500	193	---	335	1,360	764	214	844	---
MW6H	05/03/05	---	20.20	11.54	8.66	No	560d	9,120	168	---	323	1,320	886	245	928	---
MW6H	08/04/05	---	20.20	11.89	8.31	No	269d	1,810	143	---	268	349	57.0	20.1	70.0	---
MW6H	10/27/05	---	20.20	12.10	8.10	No	228	942	98.5	---	164	154	23.1f	6.09	23.2	---
MW6H	01/26/06	---	20.20	11.54	8.66	No	910d	20,000	<500	---	270	3,200	3,400	660	3,100	---
MW6H	04/28/06	---	20.20	11.29	8.91	No	550d	11,000	<470	---	160	2,000	1,500	380	1,600	---
MW6H	07/05/06	---	20.20	11.90	8.30	No	273	2,360	114	---	82.9	389	111	39.5	125	---
MW6H	10/27/06	---	20.20	12.08	8.12	No	120d	1,460	<470	---	69.4	215	27.9	16.2	43.4	---
MW6H	01/19/07	---	20.20	11.81	8.39	No	290d	4,950	<470	---	77.5	831	638	129	451	---
MW6H	04/24/07	---	20.20	11.52	8.68	No	997d	13,800	140	---	90.5	1,330	1,420	357	1,360	---
MW6H	07/24/07	---	20.20	11.90	8.30	No	150d	1,600	<470	---	56	300	110	29	100	---
MW6H	12/03/07	---	20.20	12.03	8.17	No	140d,l	1,800	<470	---	51	420	14	8.3	33	---
MW6H	03/06/08	---	20.20	11.81	8.39	No	280d	4,400	<470	---	48	630	540	130	460	---
MW6H	06/26/08	---	20.20	12.41	7.79	No	320d	3,700	<470	---	40	930	100	130	550	---
MW6H	08/12/08	---	20.20	12.40	7.80	No	740d,m,n	5,010	294m	---	29.8	684	354	114	466	---
MW6H	10/23/08	---	20.20	12.47	7.73	No	---	---	---	---	---	---	---	---	---	---
MW6H	10/30/08	---	20.20	---	---	---	<50	2,100	<250	---	23	270	64	35	120	---
MW6H	03/25/09	---	20.20	11.41	8.79	No	770	14,000	<250	---	<50	2,000	1,700	620	2,300	---
MW6H	06/17/09	---	20.20	11.82	8.38	No	720	6,000	<250	---	<50	2,000	420	280	930	---
MW6H	06/17/09	---	20.20	---	---	---	720	6000	<250	---	<50	2000	420	280	930	---
MW6H	09/04/09	---	20.20	12.18	8.02	No	390d	3,700	<250	---	23	660	53	59	180	---
MW6H	03/09/10	---	20.20	10.72	9.48	No	4,400d	16,000	<250	---	26	2,600	1,400	830	2,800	---
MW6H	09/17/10	---	20.20	12.09	8.11	No	280d	2,200	<250	---	18	660	86	60	170	---
MW6H	02/15/11	---	20.20	11.28	8.92	No	740d	5,800d	<250	---	10	1,600	630	250	980	---
MW6H	08/23/11	---	20.20	11.56	8.64	No	780d	6,500	<250	---	16	1,600	200	150	380	---
MW6H	02/09/12	---	20.20	11.58	8.62	No	750d	7,300	<250	---	19s	1,200	520	280	770	---
<b>MW6H</b>	<b>07/24/12</b>	---	<b>20.20</b>	<b>11.93</b>	<b>8.27</b>	<b>No</b>	<b>700d</b>	<b>6,400</b>	<b>&lt;250</b>	---	<b>&lt;20</b>	<b>1,600</b>	<b>500</b>	<b>320</b>	<b>960</b>	<b>485</b>
MW6I	11/17/88	---	Well installed.													
MW6I	12/07/88	---	97.60i	---	---	---	---	ND	---	---	---	<0.5	<1	<2	<1	---
MW6I	12/15/88	---	97.60i	12.83	84.77i	---	---	---	---	---	---	---	---	---	---	---
MW6I	09/07/89	---	97.60i	---	---	---	---	ND	---	---	---	ND	ND	ND	ND	---

**TABLE 1A**  
**CUMULATIVE GROUNDWATER MONITORING AND SAMPLING DATA**  
Former Exxon Service Station 70235  
2225 Telegraph Avenue  
Oakland, California

Well ID	Sampling Date	Depth (feet)	TOC Elev.	DTW (feet)	GW Elev. (feet)	NAPL (feet)	TPHd (µg/L)	TPHg (µg/L)	TPHmo (µg/L)	MTBE 8021B (µg/L)	MTBE 8260B (µg/L)	B (µg/L)	T (µg/L)	E (µg/L)	X (µg/L)	TDS (mg/L)
MW6I	04/30/90	---	97.60i	12.66	84.94i	---	---	ND	---	---	---	ND	ND	ND	ND	---
MW6I	10/16/90	---	97.60i	12.71	84.89i	---	---	---	---	---	---	---	---	---	---	---
MW6I	12/06/90	---	97.60i	12.75	84.85i	---	---	---	---	---	---	---	---	---	---	---
MW6I	01/14/91	---	97.60i	12.55	85.05i	---	---	---	---	---	---	---	---	---	---	---
MW6I	02/08/91	---	97.60i	12.32	85.28i	---	---	---	---	---	---	---	---	---	---	---
MW6I	04/02/91	---	97.60i	12.22	85.38i	---	---	---	---	---	---	---	---	---	---	---
MW6I	05/07/91	---	97.60i	12.61	84.99i	---	---	ND	---	---	---	ND	<0.5	<0.5	<0.5	---
MW6I	05/31/91	---	97.60i	12.82	84.78i	---	---	---	---	---	---	---	---	---	---	---
MW6I	06/26/91	---	97.60i	12.93	84.67i	---	---	---	---	---	---	---	---	---	---	---
MW6I	08/05/91	---	97.60i	13.01	84.59i	---	---	---	---	---	---	---	---	---	---	---
MW6I	08/14/91	---	97.60i	12.98	84.62i	---	---	ND	---	---	---	ND	<0.5	<0.5	<0.5	---
MW6I	09/11/91	---	97.60i	13.11	84.49i	---	---	---	---	---	---	---	---	---	---	---
MW6I	10/16/91	---	97.60i	13.04	84.56i	---	---	---	---	---	---	---	---	---	---	---
MW6I	12/30/91	---	97.60i	12.72	84.88i	---	---	---	---	---	---	---	---	---	---	---
MW6I	12/31/91	---	97.60i	---	---	---	---	ND	---	---	---	ND	<0.5	<0.5	<0.5	---
MW6I	02/25/92	---	97.60i	12.45	85.15i	---	---	---	---	---	---	---	---	---	---	---
MW6I	03/25/92	---	97.60i	12.12	85.48i	---	---	ND	---	---	---	ND	<0.5	<0.5	<0.5	---
MW6I	06/16/92	---	14.14	12.75	1.39	---	---	ND	---	---	---	ND	<0.5	<0.5	<0.5	---
MW6I	09/08/92	---	14.14	12.84	1.30	No	---	<50	---	---	---	<0.5	<0.5	<0.5	<0.5	---
MW6I	11/05/92	---	14.14	12.75	1.39	No	---	<50	---	---	---	<0.5	<0.5	<0.5	<0.5	---
MW6I	12/14/92	---	14.14	12.40	1.74	No	---	---	---	---	---	---	---	---	---	---
MW6I	01/28/93	---	14.14	12.20	1.94	No	---	---	---	---	---	---	---	---	---	---
MW6I	02/11/93	---	14.14	12.40	1.74	No	---	<50	---	---	---	<0.5	<0.5	<0.5	<0.5	---
MW6I	03/09/93	---	14.14	12.45	1.69	No	---	---	---	---	---	---	---	---	---	---
MW6I	04/14/93	---	14.14	12.43	1.71	No	---	---	---	---	---	---	---	---	---	---
MW6I	05/11/93	---	14.14	12.73	1.41	No	---	<50	---	---	---	<0.5	<0.5	<0.5	<0.5	---
MW6I	06/17/93	---	14.14	12.78	1.36	No	---	---	---	---	---	---	---	---	---	---
MW6I	07/26/93	---	14.14	12.92	1.22	No	---	---	---	---	---	---	---	---	---	---
MW6I	08/10/93	---	14.14	12.97	1.17	No	---	<50	---	---	---	<0.5	<0.5	<0.5	<0.5	---
MW6I	09/21/93	---	14.14	13.02	1.12	No	---	---	---	---	---	---	---	---	---	---
MW6I	10/27/93	---	14.14	13.10	1.04	No	---	<50	---	---	---	<0.5	<0.5	<0.5	1.1	---
MW6I	11/23/93	---	14.14	13.02	1.12	No	---	---	---	---	---	---	---	---	---	---
MW6I	12/17/93	---	14.14	12.65	1.49	No	---	---	---	---	---	---	---	---	---	---
MW6I	02/16/94	---	14.14	12.66	1.48	No	---	<50	---	---	---	<0.5	<0.5	<0.5	<0.5	---
MW6I	05/31/94	---	14.14	12.90	1.24	No	---	<50	---	---	---	<0.5	<0.5	<0.5	<0.5	---
MW6I	08/30/94	---	16.26j	13.06	3.20	No	---	<50	---	---	---	<0.5	<0.5	<0.5	<0.5	---
MW6I	11/11/94	---	16.26j	15.20	1.06	No	---	53	---	---	---	0.62	1.8	<0.5	2.0	---
MW6I	02/27/95	---	16.26j	12.51	3.75	No	---	<50	---	---	---	<0.5	<0.5	<0.5	<0.5	---
MW6I	05/30/95	---	16.26j	12.57	3.69	No	---	69	---	---	---	2.8	0.96	1.1	4.3	---
MW6I	08/30/95	---	16.26j	12.86	3.4	No	---	<50	---	<10	---	<0.5	<0.5	<0.5	<0.5	---
MW6I	11/26/96	---	16.26j	12.45	3.81	No	---	<50	---	<30	---	<0.5	<0.5	<0.5	<0.5	---
MW6I	02/27/97	---	16.26j	12.24	4.02	No	---	<50	---	<30	---	<0.5	<0.5	<0.5	<0.5	---
MW6I	05/21/97	---	16.26j	12.82	3.44	No	---	<50	---	<30	---	<0.5	<0.5	<0.5	<0.5	---

**TABLE 1A**  
**CUMULATIVE GROUNDWATER MONITORING AND SAMPLING DATA**  
Former Exxon Service Station 70235  
2225 Telegraph Avenue  
Oakland, California

Well ID	Sampling Date	Depth (feet)	TOC Elev.	DTW (feet)	GW Elev. (feet)	NAPL (feet)	TPHd (µg/L)	TPHg (µg/L)	TPHmo (µg/L)	MTBE 8021B (µg/L)	MTBE 8260B (µg/L)	B (µg/L)	T (µg/L)	E (µg/L)	X (µg/L)	TDS (mg/L)
MW6I	08/18/97	---	16.26j	12.81	3.45	No	---	<50	---	<30	---	<0.5	<0.5	<0.5	<0.5	---
MW6I	03/13/98	---	16.26j	---	---	---	---	---	---	---	---	---	---	---	---	---
MW6I	04/20/98	---	16.26j	12.14	4.12	No	---	<50	---	<2.5	---	<0.5	<0.5	<0.5	<0.5	---
MW6I	07/21/98	---	20.24	12.59	7.65	No	---	<50	---	<2.5	---	<0.5	<0.5	<0.5	<0.5	---
MW6I	10/06/98	---	20.24	12.81	7.43	No	---	---	---	---	---	---	---	---	---	---
MW6I	01/11/99	---	20.24	12.74	7.50	No	---	<50	---	<2.5	---	<0.5	<0.5	<0.5	<0.5	---
MW6I	04/08/99	---	20.24	11.93	8.31	No	---	---	---	---	---	---	---	---	---	---
MW6I	07/19/99	---	20.24	11.75	8.49	No	---	281	---	17.6	---	35.4	9.1	7.4	30.7	---
MW6I	07/27/99	---	20.24	12.95	7.29	No	---	---	---	---	---	---	---	---	---	---
MW6I	10/25/99	---	20.24	12.79	7.45	No	---	---	---	---	---	---	---	---	---	---
MW6I	01/27/00	---	20.24	12.06	8.18	No	---	<50	---	<2	---	<0.5	<0.5	<0.5	<0.5	---
MW6I	04/03/00	---	20.24	12.24	8.00	No	---	---	---	---	---	---	---	---	---	---
MW6I	07/05/00	---	20.24	12.48	7.76	No	---	<50	---	<2	---	<0.5	<0.5	<0.5	<0.5	---
MW6I	10/04/00	---	20.24	---	---	---	---	---	---	---	---	---	---	---	---	---
MW6I	10/05/00	---	20.24	---	---	---	---	---	<1,000	---	---	---	---	---	---	---
MW6I	01/04/01	---	20.24	12.54	7.70	No	---	<50	---	<2	---	<0.5	<0.5	<0.5	<0.5	---
MW6I	04/03/01	---	20.24	12.32	7.92	No	---	<50	---	<2	---	<0.5	<0.5	<0.5	<0.5	---
MW6I	07/05/01	---	20.24	12.55	7.69	No	---	<50	---	<2	---	<0.5	<0.5	<0.5	<0.5	---
MW6I	10/01/01	---	19.87	Well surveyed in compliance with AB 2886 requirements.												
MW6I	10/03/01	---	20.24	12.67	7.57	No	---	<50	---	<2	---	<0.5	<0.5	<0.5	<0.5	---
MW6I	01/02/02	---	19.87	10.98	8.89	No	---	<100	---	<0.5	---	<0.50	<0.50	<0.50	<0.50	---
MW6I	04/02/02 b	---	19.87	12.24	7.63	No	---	---	---	---	---	---	---	---	---	---
MW6I	07/01/02	---	19.87	12.51	7.36	No	---	<50	<100a	<0.5	---	<0.5	<0.5	<0.5	<0.5	---
MW6I	10/02/02 b	---	19.87	12.72	7.15	No	---	---	---	---	---	---	---	---	---	---
MW6I	01/07/03	---	19.87	12.09	7.78	No	---	<50.0	<50	<0.5	1.10	<0.5	<0.5	<0.5	<0.5	---
MW6I	06/17/03 b	---	19.87	---	---	---	---	---	---	---	---	---	---	---	---	---
MW6I	07/16/03	---	19.87	12.49	7.38	No	---	<50.0	<100	<0.5	<0.50	<0.50	<0.5	<0.5	<0.5	---
MW6I	10/07/03 b	---	19.87	12.64	7.23	No	---	---	---	---	---	---	---	---	---	---
MW6I	01/14/04	---	19.87	12.13	7.74	No	---	<50.0	<100	<0.5	<0.50	<0.50	<0.5	<0.5	<0.5	---
MW6I	06/03/04 b	---	19.87	12.56	7.31	No	---	---	---	---	---	---	---	---	---	---
MW6I	08/12/04	---	19.87	c	c	c	99c	<50.0c	155c	---	<0.50c	<0.50c	<0.5c	<0.5c	0.8c	---
MW6I	11/04/04 b	---	19.87	12.33	7.54	No	---	---	---	---	---	---	---	---	---	---
MW6I	02/01/05	---	19.87	12.09	7.78	No	<100	<50.0	<100	---	<0.50	<0.50	<0.5	<0.5	<0.5	---
MW6I	05/03/05 b	---	19.87	12.16	7.71	No	---	---	---	---	---	---	---	---	---	---
MW6I	08/04/05	---	19.87	12.46	7.41	No	54.2d	<50.0	<100	---	<0.500	<0.500	<0.500	<0.500	<0.500	---
MW6I	10/27/05 b	---	19.87	12.58	7.29	No	---	---	---	---	---	---	---	---	---	---
MW6I	01/26/06	---	19.87	12.04	7.83	No	<50	<50	<500	---	<0.50	<0.50	<0.50	<0.50	<0.50	---
MW6I	04/28/06 b	---	19.87	11.94	7.93	No	---	---	---	---	---	---	---	---	---	---
MW6I	07/05/06	---	19.87	13.06	6.81	No	<47.6	<50.0	<95.2	---	<0.500	<1.00	<1.00	<1.00	<3.00	---
MW6I	10/27/06 b	---	19.87	12.64	7.23	No	---	---	---	---	---	---	---	---	---	---
MW6I	01/19/07	---	19.87	12.41	7.46	No	<47	<50.0	<470	---	<0.500	<0.50	<0.50	<0.50	0.62	---
MW6I	04/24/07 b	---	19.87	12.11	7.76	No	---	---	---	---	---	---	---	---	---	---
MW6I	07/24/07	---	19.87	12.51	7.36	No	<47	<50	<470	---	<0.50	<0.50	<0.50	<0.50	<0.50	---

**TABLE 1A**  
**CUMULATIVE GROUNDWATER MONITORING AND SAMPLING DATA**  
Former Exxon Service Station 70235  
2225 Telegraph Avenue  
Oakland, California

Well ID	Sampling Date	Depth (feet)	TOC Elev.	DTW (feet)	GW Elev. (feet)	NAPL (feet)	TPHd (µg/L)	TPHg (µg/L)	TPHmo (µg/L)	MTBE 8021B (µg/L)	MTBE 8260B (µg/L)	B (µg/L)	T (µg/L)	E (µg/L)	X (µg/L)	TDS (mg/L)
MW6I	12/03/07	---	19.87	12.64	7.23	No	<47	<50	<470	---	<0.50	<0.50	<0.50	<0.50	<0.50	---
MW6I	03/06/08	---	19.87	11.97	7.90	No	<47	<50	<470	---	<0.50	<0.50	<0.50	<0.50	<0.50	---
MW6I	06/26/08 b	---	19.87	12.54	7.33	No	---	---	---	---	---	---	---	---	---	---
MW6I	08/12/08	---	19.87	12.53	7.34	No	81.3d,m,n	<50.0	137m	---	<0.500	<0.50	<0.50	<0.50	<0.50	---
MW6I	10/23/08 b	---	19.87	12.56	7.31	No	---	---	---	---	---	---	---	---	---	---
MW6I	03/25/09	---	19.87	12.14	7.73	No	<50	<50	<250	---	<0.50	1.1	1.1	0.53	2.3	---
MW6I	06/17/09 b	---	19.87	12.43	7.44	No	---	---	---	---	---	---	---	---	---	---
MW6I	09/04/09	---	19.87	12.55	7.32	No	<50	<50	<250	---	<0.50	<0.50	<0.50	<0.50	<1.0	---
MW6I	03/09/10	---	19.87	11.82	8.05	No	<50	<50	<250	---	<0.50	<0.50	<0.50	<0.50	<1.0	---
MW6I	09/17/10	---	19.87	12.63	7.24	No	<50	<50	<250	---	<0.50	<0.50	<0.50	<0.50	<1.0	---
MW6I	02/15/11	---	19.87	12.04	7.83	No	<50	<50	<250	---	<0.50	<0.50	<0.50	<0.50	<1.0	---
MW6I	08/23/11	---	19.87	12.41	7.46	No	<50	<50	<250	---	<0.50	0.73	<0.50	<0.50	<1.0	---
MW6I	02/09/12	---	19.87	12.33	7.54	No	<50	<50	<250	---	<0.50	<0.50	1.2	0.87o	2.6	---
<b>MW6I</b>	<b>07/24/12</b>	---	<b>19.87</b>	<b>12.51</b>	<b>7.36</b>	<b>No</b>	<b>&lt;50</b>	<b>&lt;50</b>	<b>&lt;250</b>	---	<b>&lt;0.50</b>	<b>&lt;0.50</b>	<b>&lt;0.50</b>	<b>&lt;0.50</b>	<b>&lt;1.0</b>	<b>230</b>
MW6J	04/06/01	---	Well installed.													
MW6J	07/05/01	---	20.72	13.47	7.25	No	---	<50	---	<2	---	<0.5	<0.5	<0.5	<0.5	---
MW6J	10/03/01	---	20.72	13.57	7.15	No	---	<50	---	<2	---	<0.5	<0.5	<0.5	<0.5	---
MW6J	Oct-01	---	20.75	Well surveyed in compliance with AB 2886 requirements.												
MW6J	01/02/02	---	20.75	13.19	7.56	No	---	<100	---	<0.5	---	<0.50	<0.50	<0.50	<0.50	---
MW6J	04/02/02	---	20.75	13.74	7.01	No	---	<50.0	<100	1.00	---	0.80	<0.50	<0.50	0.80	---
MW6J	07/01/02	---	20.75	13.58	7.17	No	---	<50	<100a	<0.5	---	<0.5	<0.5	<0.5	<0.5	---
MW6J	10/02/02	---	20.75	13.79	6.96	No	---	<50.0	<100	<0.5	---	<0.5	<0.5	<0.5	<0.5	---
MW6J	01/07/03	---	20.75	13.49	7.26	No	---	<50.0	<50	0.60	1.30	<0.5	<0.5	<0.5	<0.5	---
MW6J	06/17/03	---	20.75	13.76	6.99	No	---	<50.0	<100	3.00	0.70	<0.50	<0.5	<0.5	<0.5	---
MW6J	07/16/03	---	20.75	13.57	7.18	No	---	<50.0	<100	0.70	0.60	<0.50	<0.5	<0.5	<0.5	---
MW6J	10/07/03	---	20.75	13.74	7.01	No	---	<50.0	<100	1.1	1.20	<0.50	<0.5	<0.5	<0.5	---
MW6J	01/14/04	---	20.75	13.46	7.29	No	<50	<50.0	<100	1.8	1.80	<0.50	<0.5	<0.5	<0.5	---
MW6J	06/03/04	---	20.75	13.72	7.03	No	<50	<50.0	<100	5.1	10.3	0.50	<0.5	<0.5	<0.5	---
MW6J	08/12/04	---	20.75	c	c	c	<50c	<50.0c	<100c	---	3.30c	1.40c	2.1c	1.3c	4.6c	---
MW6J	11/04/04	---	20.75	13.68	7.07	No	<50	<50.0	116	---	3.50	0.50	0.5	<0.5	<0.5	---
MW6J	02/01/05	---	20.75	13.47	7.28	No	<100	<50.0	<100	---	5.50	<0.50	<0.5	<0.5	0.6	---
MW6J	05/03/05	---	20.75	13.66	7.09	No	<50	<50.0	<100	---	3.00	0.70	0.9	0.6	0.8	---
MW6J	08/04/05	---	20.75	13.75	7.00	No	55.8d	<50.0	130	---	<0.500	<0.500	<0.500	<0.500	<0.500	---
MW6J	10/27/05	---	20.75	13.71	7.04	No	<50.0	<50.0	<50.0	---	2.48	<0.50	0.94f	<0.50	<0.50	---
MW6J	01/26/06	---	20.75	13.49	7.26	No	<50	<50	<500	---	6.2	<0.50	<0.50	<0.50	<0.50	---
MW6J	04/28/06	---	20.75	13.56	7.19	No	<47	<50	<470	---	7.2	<0.50	<0.50	<0.50	<0.50	---
MW6J	07/05/06	---	20.75	13.75	7.00	No	<47.6	<50.0	<95.2	---	7.73	<1.00	<1.00	<1.00	<3.00	---
MW6J	10/27/06	---	20.75	13.66	7.09	No	<47	67.7	<470	---	9.15	<0.50	<0.50	<0.50	<0.50	---
MW6J	01/19/07	---	20.75	13.51	7.24	No	<47	<50.0	<470	---	12.1	<0.50	<0.50	<0.50	<0.50	---
MW6J	04/24/07	---	20.75	13.76	6.99	No	<47.6	<50.0	<47.6	---	12.8	<0.50	<0.50	<0.50	<0.50	---
MW6J	07/24/07	---	20.75	14.01	6.74	No	<47	<50	<470	---	16	<0.50	<0.50	<0.50	<0.50	---
MW6J	12/03/07	---	20.75	13.71	7.04	No	<47	<50	<470	---	29	<0.50	<0.50	<0.50	<0.50	---

**TABLE 1A**  
**CUMULATIVE GROUNDWATER MONITORING AND SAMPLING DATA**  
Former Exxon Service Station 70235  
2225 Telegraph Avenue  
Oakland, California

Well ID	Sampling Date	Depth (feet)	TOC Elev.	DTW (feet)	GW Elev. (feet)	NAPL (feet)	TPHd (µg/L)	TPHg (µg/L)	TPHmo (µg/L)	MTBE 8021B (µg/L)	MTBE 8260B (µg/L)	B (µg/L)	T (µg/L)	E (µg/L)	X (µg/L)	TDS (mg/L)
MW6J	03/06/08	---	20.75	Well inaccessible due to encroachment permit restrictions.												
MW6J	06/26/08	---	20.75	Well inaccessible due to encroachment permit restrictions.												
MW6J	08/12/08	---	20.75	Well inaccessible due to encroachment permit restrictions.												
MW6J	10/23/08	---	20.75	13.40	7.35	No	<50	<50	<250	---	10	<0.50	<0.50	<0.50	<1.0	---
MW6J	03/25/09	---	20.75	13.19	7.56	No	<50	<50	<250	---	8.7	<0.50	<0.50	<0.50	1.4	---
MW6J	06/17/09	---	20.75	---	---	---	<50	<50	<250	---	15	<0.50	<0.50	<0.50	<1.0	---
MW6J	06/17/09	---	20.75	13.69	7.06	No	<50	<50	<250	---	15	<0.50	<0.50	<0.50	<1.0	---
MW6J	09/04/09	---	20.75	13.31	7.44	No	<50	<50	<250	---	16	<0.50	<0.50	<0.50	<1.0	---
MW6J	03/09/10	---	20.75	12.84	7.91	No	<50	<50	<250	---	12	<0.50	<0.50	<0.50	<1.0	---
MW6J	09/17/10	---	20.75	13.27	7.48	No	<50	<50	<250	---	15	<0.50	<0.50	<0.50	<1.0	---
MW6J	02/15/11	---	20.75	12.80	7.95	No	<50	<50	<250	---	6.7	0.73	<0.50	<0.50	<1.0	---
MW6J	08/23/11	---	20.75	13.18	7.57	No	<50	<50	<250	---	5.1	<0.50	<0.50	<0.50	<1.0	---
MW6J	02/09/12	---	20.75	13.17	7.58	No	<50	<50	<250	---	5.3	0.71	3.0	2.1	6.1	---
<b>MW6J</b>	<b>07/24/12</b>	---	<b>20.75</b>	<b>13.61</b>	<b>7.14</b>	<b>No</b>	<b>&lt;54</b>	<b>&lt;50</b>	<b>&lt;270</b>	---	<b>14</b>	<b>&lt;0.50</b>	<b>&lt;0.50</b>	<b>&lt;0.50</b>	<b>&lt;1.0</b>	<b>405</b>
RW1	05/10/90	---	97.89i	Well installed.												
RW1	10/16/90	---	97.89i	12.24	85.65i	---	---	---	---	---	---	---	---	---	---	---
RW1	01/14/91	---	97.89i	12.80	85.09i	---	---	---	---	---	---	---	---	---	---	---
RW1	02/08/91	---	97.89i	12.53	85.36i	---	---	---	---	---	---	---	---	---	---	---
RW1	05/31/91	---	97.89i	12.86	85.03i	---	---	---	---	---	---	---	---	---	---	---
RW1	08/05/91	---	97.89i	13.19	84.70i	---	---	---	---	---	---	---	---	---	---	---
RW1	08/13/91	---	97.89i	14.05	83.84i	---	---	---	---	---	---	---	---	---	---	---
RW1	09/11/91	---	97.89i	15.96	81.93i	---	---	---	---	---	---	---	---	---	---	---
RW1	10/16/91	---	97.89i	16.00	81.89i	---	---	---	---	---	---	---	---	---	---	---
RW1	12/30/91	---	97.89i	12.65	85.24i	---	---	---	---	---	---	---	---	---	---	---
RW1	02/25/92	---	97.89i	14.40	83.49i	---	---	---	---	---	---	---	---	---	---	---
RW1	03/25/92	---	97.89i	---	---	---	---	---	---	---	---	---	---	---	---	---
RW1	06/16/92	---	14.42	12.37	2.05	---	---	6,200	---	---	---	620	1,400	240	1,400	---
RW1	09/08/92	---	Not monitored or sampled.													
RW1	08/30/94	---	16.79j	Well resurveyed.												
RW1	08/31/94 - 10/16/98	---	Not monitored or sampled.													
RW1	01/11/99	---	20.24	12.37	7.87	No	---	---	---	---	---	---	---	---	---	---
RW1	04/08/99	---	20.24	10.41	9.83	No	---	---	---	---	---	---	---	---	---	---
RW1	07/19/99	---	20.24	---	---	---	---	---	---	---	---	---	---	---	---	---
RW1	07/27/99	---	20.24	12.76	7.48	No	---	---	---	---	---	---	---	---	---	---
RW1	10/25/99	---	20.24	12.50	7.74	No	---	---	---	---	---	---	---	---	---	---
RW1	01/27/00	---	20.24	12.11	8.13	No	---	---	---	---	---	---	---	---	---	---
RW1	04/03/00	---	20.24	12.07	8.17	No	---	---	---	---	---	---	---	---	---	---
RW1	07/05/00	---	20.24	---	---	---	---	---	---	---	---	---	---	---	---	---
RW1	10/04/00	---	20.24	---	---	---	---	---	---	---	---	---	---	---	---	---
RW1	10/05/00	---	20.24	---	---	---	---	---	---	---	---	---	---	---	---	---
RW1	01/04/01	---	20.24	13.90	6.34	No	---	8,000	---	2,500	---	1,200	65	250	258	---
RW1	04/03/01	---	20.24	11.92	8.32	No	---	4,100	---	610	---	62	<2.5	18	61	---

**TABLE 1A**  
**CUMULATIVE GROUNDWATER MONITORING AND SAMPLING DATA**  
Former Exxon Service Station 70235  
2225 Telegraph Avenue  
Oakland, California

Well ID	Sampling Date	Depth (feet)	TOC Elev.	DTW (feet)	GW Elev. (feet)	NAPL (feet)	TPHd (µg/L)	TPHg (µg/L)	TPHmo (µg/L)	MTBE 8021B (µg/L)	MTBE 8260B (µg/L)	B (µg/L)	T (µg/L)	E (µg/L)	X (µg/L)	TDS (mg/L)
RW1	07/05/01	---	20.24	Well inaccessible.												
RW1	10/03/01	---	20.24	12.32	8.32	No	---	11,000	---	4,100	---	1,900	780	150	700	---
RW1	Oct-01	---	20.43	Well surveyed in compliance with AB 2886 requirements.												
RW1	01/02/02	---	20.43	10.85	9.58	No	---	32,000	---	7,760	---	358	2,270	894	4,820	---
RW1	04/02/02	---	20.43	11.72	8.71	No	---	4,220	<500	922	---	172	22.5	106	340	---
RW1	07/01/02	---	20.43	12.17	8.26	No	---	2,500	<100a	986	---	176	8.0	71.0	75.0	---
RW1	10/02/02	---	20.43	12.44	7.99	No	---	2,970	1,720	1,310	---	197	11.0	70.0	69.0	---
RW1	01/07/03	---	20.43	11.64	8.79	No	---	2,210	1,340	747	1,010	134	12.0	33.0	53.0	---
RW1	06/17/03	---	20.43	11.98	8.45	No	---	3,850	316	645	847	48.9	38.7	46.1	197	---
RW1	07/16/03	---	20.43	12.11	8.32	No	---	2,640	2,080	730	615	78.5	20.0	47.5	166	---
RW1	10/07/03	---	20.43	12.35	8.08	No	1,340	2,310	1,040	744	578	118	7.6	25.1	52.1	---
RW1	01/14/04	---	20.43	11.61	8.82	No	4,240	4,230	5,640	7.8	328	52.7	65.8	42.7	543	---
RW1	06/03/04	---	20.43	12.12	8.31	No	---	2,910	1,840	234	250	79.9	6.0	28.6	67.2	---
RW1	08/12/04	---	20.43	c	c	c	---	1,980c	164c	---	107c	146c	5.7c	18.1c	10.9c	---
RW1	11/04/04	---	20.43	12.06	8.37	No	2,570	127,000	1,790	---	386	130	5,150	4,020	24,300	---
RW1	02/01/05	---	20.43	11.55	8.88	No	3,530	2,880	4,680	---	78.7	25.3	13.3	49.3	258	---
RW1	05/03/05	---	20.43	11.58	8.85	No	6,830d,e	2,490	14,600	---	91.3	33.8	18.4	17.3	97.7	---
RW1	08/04/05	---	20.43	12.10	8.33	No	2,430d	3,080	3,410	---	49.6	193	20.4	48.2	117	---
RW1	10/27/05	---	20.43	12.32	8.11	No	1,970	348	2,960	---	36.3	9.40	1.99f	2.22	5.36	---
RW1	01/26/06	---	20.43	11.55	8.88	No	5,000d	640	<10,000	---	72	13	7.5	1.8	5.2	---
RW1	04/28/06	---	20.43	11.23	9.20	No	950d	810	1,500	---	30	18	12	4.9	19	---
RW1	07/05/06	---	20.43	11.96	8.47	No	687	1,020	886	---	40.0	25.0	4.77	4.67	11.4	---
RW1	10/27/06	---	20.43	12.31	8.12	No	550d	937	600	---	45.4	21.1	4.82	5.37	8.14	---
RW1	01/19/07	---	20.43	11.96	8.47	No	2,500d	1,070	2,500	---	33.4	21.9	2.22	3.40	6.99	---
RW1	04/24/07	---	20.43	11.61	8.82	No	k	806	k	---	28.0	20.9	2.77	2.81	5.46	---
RW1	07/24/07	---	20.43	12.20	8.23	No	2,100d	510	3,500d	---	17	18	1.8	0.92	2.0	---
RW1	12/03/07	---	20.43	12.30	8.13	No	1,100d,l	400	1,700d	---	12	18	1.4	1.6	1.8	---
RW1	03/06/08	---	20.43	11.62	8.81	No	380d	490	480	---	22	18	1.6	<1.0	1.7	---
RW1	06/26/08	---	20.43	12.52	7.91	No	1,100d	560	1,800d	---	20	51	3.1	2.0	4.2	---
RW1	08/12/08	---	20.43	12.51	7.92	No	6,500d,e,m,l	1,720	20,400m	---	16.8	391	29.7	29.7	52.5	---
RW1	10/23/08	---	20.43	12.68	7.75	No	---	---	---	---	---	---	---	---	---	---
RW1	10/30/08	---	20.43	---	---	---	930	2,500	1,200	---	18	21	7.9	11	15	---
RW1	03/25/09	---	20.43	11.45	8.98	No	2,400	1,100	1,800	---	21	45	2.9	<2.5	<5.0	---
RW1	06/17/09	---	20.43	11.97	8.46	No	390	2,000	<250	---	30	62	<0.50	3.4	5.6	---
RW1	06/17/09	---	20.43	---	---	---	390	2000	<250	---	30	62	<0.50	3.4	5.6	---
RW1	09/04/09	---	20.43	12.37	8.06	No	710d	1,300	750	---	22	16	3.1	0.75	<1.0	---
RW1	03/09/10	---	20.43	10.69	9.74	No	630d	1,800	340	---	23	85	4.4	5.9	8.8	---
RW1	09/17/10	---	20.43	12.29	8.14	No	400d	670d	<250	---	17	48	2.9	2.6	4.0	---
RW1	02/15/11	---	20.43	11.29	9.14	No	350d	1,300d	<250	---	12	47	4.5	3.2	8.7	---
RW1	08/23/11	---	20.43	11.86	8.57	No	460d	1,100d	300	---	9.0	13	1.8	2.4	4.3	---
RW1	02/09/12	---	20.43	11.68	8.75	No	1,200d	1,400d	1,300	---	7.2s	34	6.7	3.4	10	---
<b>RW1</b>	<b>07/24/12</b>	<b>---</b>	<b>20.43</b>	<b>12.04</b>	<b>8.39</b>	<b>No</b>	<b>1,700d</b>	<b>1,800</b>	<b>2,100d</b>	<b>---</b>	<b>6.4</b>	<b>13</b>	<b>&lt;0.50</b>	<b>&lt;0.50</b>	<b>&lt;1.0</b>	<b>510</b>

**TABLE 1A**  
**CUMULATIVE GROUNDWATER MONITORING AND SAMPLING DATA**  
Former Exxon Service Station 70235  
2225 Telegraph Avenue  
Oakland, California

Well ID	Sampling Date	Depth (feet)	TOC Elev.	DTW (feet)	GW Elev. (feet)	NAPL (feet)	TPHd (µg/L)	TPHg (µg/L)	TPHmo (µg/L)	MTBE 8021B (µg/L)	MTBE 8260B (µg/L)	B (µg/L)	T (µg/L)	E (µg/L)	X (µg/L)	TDS (mg/L)
MW6D	07/06/88	---	98.78i	Well installed.												
MW6D	07/11/88	---	98.78i	13.48	85.24i	0.002083	---	---	---	---	---	220	27	<20	<10	---
MW6D	10/20/88	---	98.78i	---	---	---	---	---	---	---	---	710	74	22	110	---
MW6D	12/15/88	---	98.78i	13.44	85.34i	---	---	---	---	---	---	---	---	---	---	---
MW6D	09/07/89	---	98.78i	---	---	---	---	2,200	---	---	---	600	26	58	31	---
MW6D	04/30/90	---	98.78i	13.19	85.59i	---	---	3,600	---	---	---	800	150	310	280	---
MW6D	05/10/90	---	98.78i	Well over-drilled into recovery well RW2.												
RW2	10/16/90	---	98.11i	12.77	85.34i	---	---	---	---	---	---	---	---	---	---	---
RW2	02/08/91	---	98.11i	13.11	85.00i	---	---	---	---	---	---	---	---	---	---	---
RW2	04/02/91	---	98.11i	11.70	86.41i	---	---	---	---	---	---	---	---	---	---	---
RW2	05/07/91	---	98.11i	14.09	84.02i	---	---	11,000	---	---	---	3,200	480	150	780	---
RW2	05/31/91	---	98.11i	16.01	82.10i	---	---	---	---	---	---	---	---	---	---	---
RW2	06/26/91	---	98.11i	14.60	83.51i	---	---	---	---	---	---	---	---	---	---	---
RW2	08/05/91	---	98.11i	14.00	84.11i	---	---	---	---	---	---	---	---	---	---	---
RW2	08/13/91	---	98.11i	21.30	76.81i	---	---	---	---	---	---	---	---	---	---	---
RW2	09/11/91	---	98.11i	19.97	78.14i	---	---	---	---	---	---	---	---	---	---	---
RW2	10/16/91	---	98.11i	15.19	82.92i	---	---	---	---	---	---	---	---	---	---	---
RW2	12/30/91	---	98.11i	13.19	84.92i	---	---	---	---	---	---	---	---	---	---	---
RW2	02/25/92	---	98.11i	16.27	81.84i	---	---	---	---	---	---	---	---	---	---	---
RW2	03/25/92	---	98.11i	---	---	---	---	---	---	---	---	---	---	---	---	---
RW2	06/16/92	---	14.61	12.86	1.75	---	---	28,000	---	---	---	2,900	1,000	120	2,700	---
RW2	09/08/92- 05/31/94	---	Not monitored or sampled.													
RW2	08/30/94	---	17.02j	Well resurveyed.												
RW2	08/31/94- 04/20/98	---	Not monitored or sampled.													
RW2	07/21/98	---	20.44	12.65	7.79	No	---	3,500	---	170	---	240	100	41	96	---
RW2	10/06/98	---	20.44	13.06	7.38	No	---	3,200	---	200	---	120	48	56	120	---
RW2	01/11/99	---	20.44	12.88	7.56	No	---	3,300	---	350	---	150	17	35	40	---
RW2	04/08/99	---	20.44	11.76	8.68	sheen	---	---	---	---	---	---	---	---	---	---
RW2	07/19/99	---	20.44	11.61	8.83	No	---	1,980	---	160	499	44	4.16	22.3	11.6	---
RW2	07/27/99	---	20.44	13.26	7.18	No	---	---	---	---	---	---	---	---	---	---
RW2	10/25/99	---	20.44	12.96	7.48	No	---	1,800	---	440	---	51	<0.5	4.7	9.5	---
RW2	01/27/00	---	20.44	12.70	7.74	No	---	1,900	---	750	---	38	<2.5	4.8	10.4	---
RW2	04/03/00	---	20.44	11.97	8.47	No	---	2,100	---	300	---	28	2.4	1.4	0.73	---
RW2	07/05/00	---	20.44	12.50	7.94	No	---	2,300	---	230	---	20	<2.5	5.3	8	---
RW2	10/04/00	---	20.44	12.97	7.47	No	---	1,300	---	570	---	42	<2.5	15	17.7	---
RW2	10/05/00	---	20.44	---	---	---	---	---	<1,000	---	---	---	---	---	---	---
RW2	01/04/01	---	20.44	13.71	6.73	No	---	1,000	---	380	---	33	<2.5	13	17.7	---
RW2	04/03/01	---	20.44	12.10	8.34	No	---	1,300	---	99	---	18	2.1	16	19.4	---
RW2	07/05/01	---	20.44	Well inaccessible.												
RW2	10/03/01	---	20.44	12.8	7.64	No	---	1,900	---	240	---	35	4.4	34	105	---
RW2	Oct-01	---	20.64	Well surveyed in compliance with AB 2886 requirements.												
RW2	01/02/02	---	20.64	10.22	10.42	No	---	2,440	---	76.0	---	24.4	6.20	26.2	83.0	---
RW2	04/02/02	---	20.64	12.02	8.62	No	---	1,460	260	47.5	---	8.60	3.30	5.30	29.1	---

**TABLE 1A**  
**CUMULATIVE GROUNDWATER MONITORING AND SAMPLING DATA**  
Former Exxon Service Station 70235  
2225 Telegraph Avenue  
Oakland, California

Well ID	Sampling Date	Depth (feet)	TOC Elev.	DTW (feet)	GW Elev. (feet)	NAPL (feet)	TPHd (µg/L)	TPHg (µg/L)	TPHmo (µg/L)	MTBE 8021B (µg/L)	MTBE 8260B (µg/L)	B (µg/L)	T (µg/L)	E (µg/L)	X (µg/L)	TDS (mg/L)
RW2	07/01/02	---	20.64	12.51	8.13	No	---	1,380	<100a	39.9	---	11.0	1.8	17.9	45.0	---
RW2	10/02/02	---	20.64	12.91	7.73	No	---	720	<100	46.9	---	5.5	1.7	3.7	11.9	---
RW2	01/07/03	---	20.64	11.61	9.03	No	---	1,180	197	48.0	56.0	12.3	3.6	12.2	25.6	---
RW2	06/17/03	---	20.64	12.32	8.32	No	---	1,070	<100	29.7	26.4	13.9	4.4	11.8	16.9	---
RW2	07/16/03	---	20.64	12.51	8.13	No	---	1,200	295	32.9	19.3	6.60	4.1	10.9	12.3	---
RW2	10/07/03	---	20.64	12.81	7.83	No	332	1,170	<100	55.0	50.2	8.70	1.1	9.3	12.2	---
RW2	01/14/04	---	20.64	11.70	8.94	No	167	1,250	<100	8.4	128	18.0	4.4	8.6	10.7	---
RW2	06/03/04	---	20.64	12.93	7.71	No	---	1,100	1,310	17.0	10.9	6.70	1.3	4.0	11.5	---
RW2	08/12/04	---	20.64	c	c	c	438c	1,110c	521c	---	32.8c	7.00c	1.5c	3.1c	10.2c	---
RW2	11/04/04	---	20.64	12.30	8.34	No	503	506	419	---	r	4.30	5.9	6.2	16.0	---
RW2	02/01/05	---	20.64	11.61	9.03	No	725	640	1,400	---	13.7	5.30	1.5	4.0	3.8	---
RW2	05/03/05	---	20.64	11.72	8.92	No	493d,e	1,130	801	---	8.20	10.3	1.1	5.8	6.3	---
RW2	08/04/05	---	20.64	12.46	8.18	No	3,020d	1,060	3,810	---	9.02	6.36	0.848	1.90	2.47	---
RW2	10/27/05	---	20.64	12.71	7.93	No	716	163	703	---	8.74	<0.50	<0.50	<0.50	0.95	---
RW2	01/26/06	---	20.64	11.65	8.99	No	410d	620a	<500	---	5.1	6.1 a	1.2 a	4.3 a	2.1 a	---
RW2	04/28/06	---	20.64	11.24	9.40	No	300d	680	<470	---	2.6	9.7	1.2	5.3	2.9	---
RW2	07/05/06	---	20.64	12.33	8.31	No	284	946	221	---	<0.500	8.87	1.05	1.81	3.10	---
RW2	10/27/06	---	20.64	12.78	7.86	No	240d	920	<470	---	4.59	<0.50	<0.50	3.65	3.09	---
RW2	01/19/07	---	20.64	12.29	8.35	No	230d	794	<470	---	3.72	6.32	2.27	<0.50	3.09	---
RW2	04/24/07	---	20.64	11.81	8.83	No	652d	1,170	332	---	3.01	7.21	<0.50	6.74	6.15	---
RW2	07/24/07	---	20.64	12.51	8.13	No	250d	970	<470	---	2.5	9.1	<0.50	2.8	1.9	---
RW2	12/03/07	---	20.64	12.71	7.93	No	660d,l	460	660d	---	6.8	7.5	<2.5	<2.5	<2.5	---
RW2	03/06/08	---	20.64	11.61	9.03	No	610d	750	620d	---	2.2	8.5	<2.5	2.7	<2.5	---
RW2	06/26/08	---	20.64	12.71	7.93	No	500d	400	580d	---	1.6	5.6	<1.0	<1.0	1.1	---
RW2	08/12/08	---	20.64	12.81	7.83	No	372d,m,n	317	222m	---	1.36	37.3	<0.50	4.13	3.99	---
RW2	10/23/08	---	20.64	12.97	7.67	No	190	370	<250	---	<0.50	3.2	<0.50	5.5	8.1	---
RW2	03/25/09	---	20.64	11.47	9.17	No	270	400	<250	---	0.89	<0.50	0.86	3.7	3.5	---
RW2	06/17/09	---	20.64	---	---	---	310	1100	<250	---	0.76	6.8	<0.50	5.7	4.4	---
RW2	06/17/09	---	20.64	12.25	8.39	No	310	1,100	<250	---	0.76	6.8	<0.50	5.7	4.4	---
RW2	09/04/09	---	20.64	12.68	7.96	No	170d	840	<250	---	<0.50	<0.50	<0.50	0.76o	<1.0	---
RW2	03/09/10	---	20.64	10.73	9.91	No	340d	1,400	<250	---	<0.50	6.1	1.7	7.2	3.7	---
RW2	09/17/10	---	20.64	12.61	8.03	No	120d	550d	<250	---	0.95	<0.50	0.67	3.1	1.5	---
RW2	02/15/11	---	20.64	11.50	9.14	No	110d	600d	<250	---	<0.50	<0.50	<0.50	<0.50	<1.0	---
RW2	08/23/11	---	20.64	12.19	8.45	No	140d	970d	<250	---	0.64	2.0	2.7	4.6	7.8	---
RW2	02/09/12	---	20.64	11.81	8.83	No	200d	810d	<250	---	<0.50	<0.50	<0.50	3.8	5.0	---
<b>RW2</b>	<b>07/24/12</b>	---	<b>20.64</b>	<b>12.37</b>	<b>8.27</b>	<b>No</b>	<b>790d</b>	<b>720d</b>	<b>600d</b>	---	<b>0.53</b>	<b>3.0</b>	<b>&lt;0.50</b>	<b>&lt;0.50</b>	<b>&lt;1.0</b>	<b>395</b>
MW6C	06/15/88	---	99.89i	Well installed.												
MW6C	06/24/88	---	99.89i	---	---	---	---	---	---	---	---	7,400	7.1	170	2,300	---
MW6C	07/11/88	---	99.89i	14.21	85.68i	---	---	---	---	---	---	---	---	---	---	---
MW6C	10/20/88	---	99.89i	---	---	---	---	---	---	---	---	9,500	65	170	850	---
MW6C	12/15/88	---	99.89i	14.10	85.79i	---	---	---	---	---	---	---	---	---	---	---
MW6C	09/07/89	---	99.89i	---	---	---	---	18,000	---	---	---	7,900	430	350	1,100	---



**TABLE 1A**  
**CUMULATIVE GROUNDWATER MONITORING AND SAMPLING DATA**  
Former Exxon Service Station 70235  
2225 Telegraph Avenue  
Oakland, California

Well ID	Sampling Date	Depth (feet)	TOC Elev.	DTW (feet)	GW Elev. (feet)	NAPL (feet)	TPHd (µg/L)	TPHg (µg/L)	TPHmo (µg/L)	MTBE 8021B (µg/L)	MTBE 8260B (µg/L)	B (µg/L)	T (µg/L)	E (µg/L)	X (µg/L)	TDS (mg/L)
MW6C	04/30/90	---	99.89i	13.81	86.68i	---	---	30,000	---	---	---	6,100	1,500	1,000	2,700	---
MW6C	05/10/90	---	---	Well over-drilled into recovery well RW3.												
RW3	10/16/90	---	98.97i	13.29	85.68i	---	---	---	---	---	---	---	---	---	---	---
RW3	01/14/91	---	98.97i	14.50	84.47i	---	---	---	---	---	---	---	---	---	---	---
RW3	02/08/91	---	98.97i	12.54	86.43i	---	---	---	---	---	---	---	---	---	---	---
RW3	04/02/91	---	98.97i	11.39	87.58i	---	---	---	---	---	---	---	---	---	---	---
RW3	05/07/91	---	98.97i	12.47	86.50i	---	---	5,800	---	---	---	4,200	640	220	670	---
RW3	05/31/91	---	98.97i	16.31	82.66i	---	---	---	---	---	---	---	---	---	---	---
RW3	06/26/91	---	98.97i	15.50	83.47i	---	---	---	---	---	---	---	---	---	---	---
RW3	08/05/91	---	98.97i	13.69	85.28i	---	---	---	---	---	---	---	---	---	---	---
RW3	08/13/91	---	98.97i	13.67	85.30i	---	---	---	---	---	---	---	---	---	---	---
RW3	08/14/91	---	98.97i	---	---	---	---	3,800	---	---	---	2,300	300	49	360	---
RW3	09/11/91	---	98.97i	13.77	85.20i	---	---	---	---	---	---	---	---	---	---	---
RW3	10/16/91	---	98.97i	16.66	82.31i	---	---	---	---	---	---	---	---	---	---	---
RW3	11/05/91	---	Well destroyed.													
RW3A	08/24/92	---	---	Well installed in place of RW3.												
RW3A	08/24/92- 04/20/98	---	Not monitored or sampled.													
RW3A	07/21/98	---	21.75	13.08	8.67	No	---	280	---	16	---	97	<1.2	<1.2	<1.2	---
RW3A	10/06/98	---	21.89	13.72	8.17	No	---	78	---	26	---	26	0.89	<0.5	<0.5	---
RW3A	01/11/99	---	21.75	12.00	9.75	No	---	1,000	---	230	---	490	5.0	<5.0	7.4	---
RW3A	04/08/99	---	21.75	11.90	9.85	No	---	130	---	11	---	70	<1.0	<1.0	<1.0	---
RW3A	07/19/99	---	21.75	11.75	10.00	No	---	989	---	16.4	---	393	6.40	5.70	15.0	---
RW3A	07/27/99	---	21.75	13.68	8.07	No	---	---	---	---	---	---	---	---	---	---
RW3A	10/25/99	---	21.75	13.61	8.14	No	---	150	---	19	---	53	<0.5	<0.5	<0.5	---
RW3A	01/27/00	---	21.75	12.22	9.53	No	---	500	---	12	---	210	0.59	1.40	2.29	---
RW3A	04/03/00	---	21.75	12.00	9.75	No	---	1,100	---	16	---	420	1.6	1.8	1.4	---
RW3A	07/05/00	---	21.75	13.01	8.74	No	---	1,200	---	16	---	440	1.4	2.5	1.9	---
RW3A	10/04/00	---	21.75	13.60	8.15	No	---	390	---	8.3	---	160	1.1	1.5	2.6	---
RW3A	10/05/00	---	21.75	---	---	---	---	---	<1,000	---	---	---	---	---	---	---
RW3A	01/04/01	---	21.75	13.65	8.10	No	---	500	---	12	---	230	0.97	1.1	1.4	---
RW3A	04/03/01	---	21.75	12.30	9.45	No	---	710	---	7.5	---	290	<0.5	<0.5	<0.5	---
RW3A	07/05/01	---	21.75	13.28	8.47	No	---	640	---	9	---	280	1.4	1.6	2.7	---
RW3A	10/03/01	---	21.75	13.58	8.17	No	---	<50	---	12	---	21	<0.5	<0.5	<0.5	---
RW3A	Oct-01	---	21.89	Well surveyed in compliance with AB 2886 requirements.												
RW3A	01/02/02	---	21.89	10.80	11.09	No	---	<100	---	11.2	---	<0.50	<0.50	<0.50	<0.50	---
RW3A	04/02/02	---	21.89	12.03	9.86	No	---	55.7	<100	11.0	---	1.30	<0.50	<0.50	<0.50	---
RW3A	07/01/02	---	21.89	13.13	8.76	No	---	275	<100a	21.7	---	60.4	<0.5	2.4	4.2	---
RW3A	10/02/02	---	21.89	13.70	8.19	No	---	138	114	11.1	---	53.4	<0.5	<0.5	0.7	---
RW3A	01/07/03	---	21.89	11.77	10.12	No	---	<50.0	<50	22.4	30.9	1.5	<0.5	<0.5	<0.5	---
RW3A	06/17/03	---	21.89	12.82	9.07	No	---	54.5	<100	12.8	16.0	7.40	<0.5	<0.5	<0.5	---
RW3A	07/16/03	---	21.89	13.40	8.49	No	---	112	<100	18.0	13.6	26.0	<0.5	<0.5	<0.5	---
RW3A	10/07/03	---	21.89	13.93	7.96	No	124	62.6	<100	10.4	11.3	7.30	<0.5	<0.5	<0.5	---

**TABLE 1A**  
**CUMULATIVE GROUNDWATER MONITORING AND SAMPLING DATA**  
Former Exxon Service Station 70235  
2225 Telegraph Avenue  
Oakland, California

Well ID	Sampling Date	Depth (feet)	TOC Elev.	DTW (feet)	GW Elev. (feet)	NAPL (feet)	TPHd (µg/L)	TPHg (µg/L)	TPHmo (µg/L)	MTBE 8021B (µg/L)	MTBE 8260B (µg/L)	B (µg/L)	T (µg/L)	E (µg/L)	X (µg/L)	TDS (mg/L)
RW3A	01/14/04	---	21.89	11.55	10.34	No	401	<50.0	<100	11.7	16.2	3.10	<0.5	<0.5	<0.5	---
RW3A	06/03/04	---	21.89	13.43	8.46	No	---	79.0	<100	19.4	22.4	6.30	<0.5	<0.5	<0.5	---
RW3A	08/12/04	---	21.89	c	c	c	1,190c	<50.0c	296c	---	16.2c	<0.50c	<0.5c	<0.5c	<0.5c	---
RW3A	11/04/04	---	21.89	12.91	8.98	No	178	<50.0	122	---	5.40	<0.50	1.7	0.7	3.6	---
RW3A	02/01/05	---	21.89	11.63	10.26	No	<100	<50.0	<100	---	11.8	<0.50	<0.5	<0.5	<0.5	---
RW3A	05/03/05	---	21.89	11.79	10.10	No	158d	<50.0	<100	---	8.50	<0.50	<0.5	<0.5	<0.5	---
RW3A	08/04/05	---	21.89	12.99	8.90	No	687d	89.9	107	---	16.7	26.0	0.645	<0.500	0.835	---
RW3A	10/27/05	---	21.89	13.49	8.40	No	140	<50.0	79.1	---	4.00	9.63	<0.50	<0.50	0.65	---
RW3A	01/26/06	---	21.89	11.76	10.13	No	210d	100a	<500	---	17	5.6a	<0.50a		<0.50a	---
RW3A	04/28/06	---	21.89	10.96	10.93	No	140g	82	<470	---	19	2.6	<0.50	<0.50	<0.50	---
RW3A	07/05/06	---	21.89	13.12	8.77	No	340	50.0	<95.2	---	8.11	1.37	<1.00	<1.00	<3.00	---
RW3A	10/27/06	---	21.89	13.48	8.41	No	63d	789	<470	---	10.6	287	1.29	<0.50	2.03	---
RW3A	01/19/07	---	21.89	12.69	9.20	No	49d	<50.0	<470	---	6.25	2.08	<0.50	<0.50	<0.50	---
RW3A	04/24/07	---	21.89	12.12	9.77	No	<47.6	107	<47.6	---	4.95	17.9	<0.50	<0.50	0.57	---
RW3A	07/24/07	---	21.89	13.11	8.78	No	<47	<500	<470	---	8.5	240	<5.0	<5.0	<5.0	---
RW3A	12/03/07	---	21.89	13.35	8.54	No	61d,l	1,200g	<470	---	12	700	<10	<10	13	---
RW3A	03/06/08	---	21.89	11.69	10.20	No	<47	52	<470	---	4.4	1.5	<0.50	<0.50	<0.50	---
RW3A	06/26/08	---	21.89	13.46	8.43	No	<47	120	<470	---	10	29	<0.50	<0.50	<0.50	---
RW3A	08/12/08	---	21.89	13.67	8.22	No	100d,m,n	59.3	146m	---	9.63	19.5	<0.50	<0.50	<0.50	---
RW3A	10/23/08	---	21.89	13.97	7.92	No	---	---	---	---	---	---	---	---	---	---
RW3A	10/30/08	---	21.89	---	---	---	<50	<50	<250	---	6.5	0.99	<0.50	<0.50	<1.0	---
RW3A	03/25/09	---	21.89	11.62	10.27	No	<50	<50	<250	---	6.4	<0.50	<0.50	<0.50	<1.0	---
RW3A	06/17/09	---	21.89	---	---	---	<50	<50	<250	---	3.3	0.70	<0.50	<0.50	<1.0	---
RW3A	06/17/09	---	21.89	12.87	9.02	No	<50	<50	<250	---	3.3	0.70o	<0.50	<0.50	<1.0	---
RW3A	09/04/09	---	21.89	13.54	8.35	No	<50	<50	<250	---	5.6	<0.50	<0.50	<0.50	<1.0	---
RW3A	03/09/10	---	21.89	10.71	11.18	No	<50	<50	<250	---	4.3	1.8	<0.50	<0.50	<1.0	---
RW3A	09/17/10	---	21.89	13.46	8.43	No	<50	<50	<250	---	5.2	9.7	<0.50	<0.50	<1.0	---
RW3A	02/15/11	---	21.89	11.99	9.90	No	<50	<50	<250	---	1.9	2.2	<0.50	<0.50	<1.0	---
RW3A	08/23/11	---	21.89	12.77	9.12	No	<50	<50	<250	---	2.8	2.5	<0.50	<0.50	<1.0	---
RW3A	02/09/12	---	21.89	12.52	9.37	No	<50	<50	<250	---	1.7	3.8	<0.50	<0.50	<1.0	---
<b>RW3A</b>	<b>07/24/12</b>	<b>---</b>	<b>21.89</b>	<b>13.08</b>	<b>8.81</b>	<b>No</b>	<b>&lt;50</b>	<b>59d</b>	<b>&lt;250</b>	<b>---</b>	<b>2.0</b>	<b>1.1</b>	<b>&lt;0.50</b>	<b>&lt;0.50</b>	<b>&lt;1.0</b>	<b>425</b>

**Grab Groundwater Samples**

<b>W-Comp</b>	<b>10/26/00</b>	---	---	---	---	---	---	---	---	---	---	---	---	---	---	---
---------------	-----------------	-----	-----	-----	-----	-----	-----	-----	-----	-----	-----	-----	-----	-----	-----	-----

**CPT Samples**

W-15-CPT1	10/24/08	15	---	---	---	---	26,000	2,400	720	---	<10	500	1,400	750	3,700	---
W-38-CPT1	10/24/08	38	---	---	---	---	380	670	340	---	<2.5	65	110	21	79	---
W-15 -CPT2	10/27/08	15	---	---	---	---	260	990	<250	---	2.0	<0.50	<0.50	<0.50	<1.0	---
W-29 -CPT2	10/27/08	29	---	---	---	---	q	60	q	---	0.66	<0.50	<0.50	<0.50	<1.0	---

**TABLE 1A**  
**CUMULATIVE GROUNDWATER MONITORING AND SAMPLING DATA**  
Former Exxon Service Station 70235  
2225 Telegraph Avenue  
Oakland, California

Well ID	Sampling Date	Depth (feet)	TOC Elev.	DTW (feet)	GW Elev. (feet)	NAPL (feet)	TPHd (µg/L)	TPHg (µg/L)	TPHmo (µg/L)	MTBE 8021B (µg/L)	MTBE 8260B (µg/L)	B (µg/L)	T (µg/L)	E (µg/L)	X (µg/L)	TDS (mg/L)
W-39 -CPT2	10/27/08	39	---	---	---	---	160	<50	<250	---	<0.50	<0.50	<0.50	<0.50	<1.0	---
W-14 -CPT3	10/23/08	14	---	---	---	---	q	20,000	q	---	59	4,200	2,400	860	4,100	---
<b>GeoProbe Samples</b>																
W-13-GP1	03/29/00	13	---	---	---	---	---	<50	---	<2	---	<0.5	<0.5	<0.5	<0.5	---
W-23-GP1	03/29/00	23	---	---	---	---	---	<50	---	<2	---	<0.5	<0.5	<0.5	<0.5	---
W-12-GP2	03/29/00	12	---	---	---	---	---	100	---	<2	---	<0.5	<0.5	<0.5	<0.5	---
W-23-GP2	03/29/00	23	---	---	---	---	---	<50	---	<2	---	<0.5	<0.5	<0.5	<0.5	---
<b>Soil Boring Samples</b>																
W-15-B7	03/05/07	15	---	---	---	---	66d	<50	<470	---	0.54	<0.50	<0.50	<0.50	<0.50	---
W-22-B7	03/05/07	22	---	---	---	---	220d	<50	<470	---	<0.50	<0.50	<0.50	<0.50	<0.50	---
W-14-B8	03/02/07	14	---	---	---	---	1,900d	<50	2,800d	---	<0.50	<0.50	<0.50	<0.50	<0.50	---
W-14-16-B9	03/06/07	14-16	---	---	---	---	1,000d	38,000	<480	---	120	15,000	890	700	1,700	---
W-22.5-24-B	03/06/07	22.5-24	---	---	---	---	81d	490	<480	---	17	160	21	12	40	---
<b>Used-Oil Tank Pit Samples</b>																
UOW r	11/27/91	---	---	---	---	---	18,000	550	---	---	---	12/15p	4.9/7p	19/20p	72/<5p	---

**TABLE 1A**  
**CUMULATIVE GROUNDWATER MONITORING AND SAMPLING DATA**  
Former Exxon Service Station 70235  
2225 Telegraph Avenue  
Oakland, California

---

Notes:

TOC Elev.	=	Top of casing elevation; datum is mean sea level.
DTW	=	Depth to water.
GW Elev.	=	Groundwater elevation; datum is mean sea level.
NAPL	=	Non-aqueous phase liquid.
Sheen	=	Liquid-phase hydrocarbon present as sheen.
in.	=	Inches of floating product.
TPHd	=	Total petroleum hydrocarbons as diesel analyzed using EPA Method 5030/8015B (modified).
TPHg	=	Total petroleum hydrocarbons as gasoline analyzed using EPA Method 5030/8015B (modified).
TPHmo	=	Total petroleum hydrocarbons as motor oil using EPA Method 8015B.
MTBE 8260B	=	Methyl tertiary butyl ether analyzed using EPA Method 8260B.
MTBE 8021B	=	Methyl tertiary butyl ether analyzed using EPA Method 8021B.
BTEX	=	Benzene, toluene, ethylbenzene, and total xylenes analyzed using EPA Method 602 or 8021B.
TDS	=	Total dissolved solids analyzed using Standard Method 2540C.
EDB	=	1,2-dibromoethane analyzed using EPA Method 8260B.
1,2-DCA	=	1,2-dichloroethane analyzed using EPA Method 8260B.
TAME	=	Tertiary amyl methyl ether analyzed using EPA Method 8260B.
TBA	=	Tertiary butyl alcohol analyzed using EPA Method 8260B.
ETBE	=	Ethyl tertiary butyl ether analyzed using EPA Method 8260B.
DIPE	=	Di-isopropyl ether analyzed using EPA Method 8260B.
Ethanol	=	Ethanol analyzed using EPA Method 8260B.
Metals	=	Metals analyzed using EPA Method 200.7.
µg/L	=	Micrograms per liter.
mg/L	=	Milligrams per liter.
<	=	Less than the indicated reporting limit shown by the laboratory.
---	=	Not measured/Not sampled/Not analyzed.
a	=	Analyses performed past EPA recommended holding time.
b	=	Well sampled semi-annually.
c	=	Groundwater elevation data invalidated; analytical results suspect.
d	=	Hydrocarbon pattern is present in the requested fuel quantitation range but does not resemble the pattern of the requested fuel.
e	=	TRPH-diesel surrogate was diluted out due to sample matrix
f	=	Analyte detected in Matrix Spike and Matrix Spike Duplicate.
g	=	Elevated result due to single analyte peak in quantitation range.
h	=	Initial analysis within EPA recommended hold time. Re-analysis for dilution performed past hold time.
i	=	Based on assigned benchmark with elevation arbitrarily set at 100 feet.
j	=	Benchmark is City of Oakland #37J.
k	=	Sample container broken in shipment. Analyses not performed.
l	=	Analyte detected in associated method blank.
m	=	Sample received above recommended temperature.
n	=	Analyte detected in bailer bank.
o	=	Analyte presence was not confirmed by second column or GC/MS analysis.
p	=	Analyzed using EPA Method 624.
q	=	Insufficient sample volume.
r	=	Additional analyses: TOG - 580 µg/L; HVOCs - ND except for 70 µg/L of bromoform.
s	=	Compound did not meet method-described identification guidelines. Identification was based on additional GC/MS characteristics.

**TABLE 1B**  
**ADDITIONAL CUMULATIVE GROUNDWATER MONITORING AND SAMPLING DATA**  
Former Exxon Service Station 70235  
2225 Telegraph Avenue  
Oakland, California

Well ID	Sampling Date	Depth (feet)	EDB (µg/L)	1,2-DCA (µg/L)	TAME (µg/L)	TBA (µg/L)	ETBE (µg/L)	DIPE (µg/L)	Ethanol (µg/L)
<b>Monitoring Well Samples</b>									
MW6A	June 1988	---	Well installed.						
MW6A	06/24/88- 12/31/91	---	Not analyzed for these analytes.						
MW6A	05/02/92	---	Well destroyed.						
MW6B	June 1988	---	Well installed.						
MW6B	06/24/88- 10/02/02	---	Not analyzed for these analytes.						
MW6B	01/07/03	---	<0.50	<0.50	<0.50	<10.0	<0.50	<0.50	---
MW6B	06/17/03	---	<0.50	<0.50	<0.50	<10.0	<0.50	<0.50	<100
MW6B	07/16/03	---	<0.50	<0.50	<0.50	<10.0	<0.50	<0.50	<100
MW6B	10/07/03	---	<0.50	<0.50	<0.50	<10.0	<0.50	<0.50	<100
MW6B	01/14/04	---	<0.50	<0.50	<0.50	<10.0	<0.50	<0.50	<50.0
MW6B	06/03/04	---	<0.50	<0.50	<0.50	<10.0	<0.50	<0.50	<50.0
MW6B	08/12/04	---	<0.50c	<0.50c	<0.50c	<10.0c	<0.50c	<0.50c	<50.0c
MW6B	11/04/04	---	<0.50	<0.50	<0.50	<10.0	<0.50	<0.50	<50.0
MW6B	02/01/05	---	<0.50	<0.50	<0.50	<10.0	<0.50	<0.50	<50.0
MW6B	05/03/05	---	<0.50	<0.50	<0.50	<10.0	<0.50	<0.50	<50.0
MW6B	08/04/05	---	<0.500	<0.500	<0.500	<10.0	<0.500	<0.500	<50.0
MW6B	10/27/05	---	<0.500	<0.500	<0.500	<20.0	<0.500	<0.500	<100
MW6B	01/26/06	---	<0.50	<0.50	0.56	<20	<0.50	<0.50	<100
MW6B	04/28/06	---	<0.50	15	<0.50	27	<0.50	3.6	---
MW6B	07/05/06	---	<0.500	<0.500	<0.500	<10.0	<0.500	<0.500	<50.0
MW6B	10/27/06	---	<0.500	<0.500	<0.500	<10.0	<0.500	<0.500	---
MW6B	01/19/07	---	<0.500	<0.500	<0.500	<10.0	<0.500	<0.500	<50.0
MW6B	04/24/07	---	<0.500	<0.500	<0.500	<10.0	<0.500	<0.500	---
MW6B	07/24/07	---	<0.50	<0.50	<0.50	<20	<0.50	<0.50	---
MW6B	12/03/07	---	<0.50	<0.50	<0.50	<10	<0.50	<0.50	---
MW6B	03/06/08	---	<0.50	<0.50	<0.50	<5.0	<0.50	<0.50	---
MW6B	06/26/08	---	<0.50	<0.50	<0.50	<10	<0.50	<0.50	---
MW6B	08/12/08	---	<0.500	<0.500	<0.500	<10.0	<0.500	<0.500	---
MW6B	10/23/08	---	<0.50	<0.50	<0.50	<5.0	<0.50	<0.50	<50
MW6B	03/25/09	---	<12	<12	<12	<120	<12	<12	---
MW6B	06/17/09	---	<20	<20	<20	<200	<20	<20	---
MW6B	06/17/09	---	<20	<20	<20	<200	<20	<20	---
MW6B	09/04/09	---	<2.0	<2.0	<2.0	<20	<2.0	<2.0	---
MW6B	03/09/10	---	<2.0	<2.0	<2.0	28	<2.0	7.8	---
MW6B	09/17/10	---	---	---	<1.0	16	<1.0	2.7	---
MW6B	02/15/11	---	<10	<10	<10	<100	<10	10	---
MW6B	08/23/11	---	<12	<12	<12	<120	<12	<12	---
MW6B	02/09/12	---	<0.50	<0.50	<0.50	53	<0.50	7.4	---
<b>MW6B</b>	<b>07/24/12</b>	---	<b>&lt;5.0</b>	<b>&lt;5.0</b>	<b>&lt;5.0</b>	<b>73</b>	<b>&lt;5.0</b>	<b>17</b>	---
MW6E	10/04/88	---	Well installed.						
MW6E	10/20/88- 10/02/02	---	Not analyzed for these analytes.						
MW6E	01/07/03	---	<0.50	<0.50	<0.50	<10.0	<0.50	<0.50	---
MW6E	06/17/03	---	<0.50	<0.50	<0.50	<10.0	<0.50	<0.50	<100

**TABLE 1B**  
**ADDITIONAL CUMULATIVE GROUNDWATER MONITORING AND SAMPLING DATA**  
Former Exxon Service Station 70235  
2225 Telegraph Avenue  
Oakland, California

Well ID	Sampling Date	Depth (feet)	EDB (µg/L)	1,2-DCA (µg/L)	TAME (µg/L)	TBA (µg/L)	ETBE (µg/L)	DIPE (µg/L)	Ethanol (µg/L)
MW6E	07/16/03	---	<0.50	<0.50	<0.50	<10.0	<0.50	<0.50	<100
MW6E	10/07/03	---	<0.50	<0.50	<0.50	<10.0	<0.50	<0.50	<100
MW6E	01/14/04	---	<0.50	<0.50	<0.50	<10.0	<0.50	<0.50	<50.0
MW6E	06/03/04	---	<0.50	<0.50	<0.50	<10.0	<0.50	<0.50	<50.0
MW6E	08/12/04	---	<0.50c	<0.50c	<0.50c	<10.0c	<0.50c	<0.50c	<50.0c
MW6E	11/04/04	---	<0.50	<0.50	<0.50	<10.0	<0.50	<0.50	<50.0
MW6E	02/01/05	---	<0.50	<0.50	<0.50	<10.0	<0.50	<0.50	<50.0
MW6E	05/03/05	---	<0.50	<0.50	<0.50	<10.0	<0.50	<0.50	<50.0
MW6E	08/04/05	---	<0.500	<0.500	<0.500	<10.0	<0.500	<0.500	<50.0
MW6E	10/27/05	---	<0.500	<0.500	<0.500	<20.0	<0.500	<0.500	<100
MW6E	01/26/06	---	<0.50	<0.50	<0.50	<20	<0.50	<0.50	<100
MW6E	04/28/06	---	<0.50	<0.50	<0.50	<20	<0.50	<0.50	---
MW6E	07/05/06	---	<0.500	<0.500	<0.500	<10.0	<0.500	<0.500	<50.0
MW6E	10/27/06	---	<0.500	<0.500	<0.500	<10.0	<0.500	<0.500	---
MW6E	01/19/07	---	<0.500	<0.500	<0.500	<10.0	<0.500	<0.500	<50.0
MW6E	04/24/07	---	<0.500	<0.500	<0.500	<10.0	<0.500	<0.500	---
MW6E	07/24/07	---	<0.50	<0.50	<0.50	<5.0	<0.50	<0.50	---
MW6E	12/03/07	---	<0.50	<0.50	<0.50	<10	<0.50	<0.50	---
MW6E	03/06/08	---	<0.50	<0.50	<0.50	<5.0	<0.50	<0.50	---
MW6E	06/26/08	---	<0.50	<0.50	<0.50	<10	<0.50	<0.50	---
MW6E	08/12/08	---	<0.500	<0.500	<0.500	<10.0	<0.500	<0.500	---
MW6E	10/23/08	---	<0.50	<0.50	<0.50	<5.0	<0.50	<0.50	<50
MW6E	03/25/09	---	<0.50	<0.50	<0.50	<5.0	<0.50	<0.50	---
MW6E	06/17/09	---	<0.50	<0.50	<0.50	<5.0	<0.50	<0.50	---
MW6E	06/17/09	---	<0.50	<0.50	<0.50	<5.0	<0.50	<0.50	---
MW6E	09/04/09	---	<0.50	<0.50	<0.50	<5.0	<0.50	<0.50	---
MW6E	03/09/10	---	<0.50	<0.50	<0.50	<5.0	<0.50	<0.50	---
MW6E	09/17/10	---	---	---	<0.50	<5.0	<0.50	<0.50	---
MW6E	02/15/11	---	<0.50	<0.50	<0.50	<5.0	<0.50	<0.50	---
MW6E	08/23/11	---	<0.50	<0.50	<0.50	<5.0	<0.50	<0.50	---
MW6E	02/09/12	---	<0.50	<0.50	<0.50	<5.0	<0.50	<0.50	---
<b>MW6E</b>	<b>07/24/12</b>	---	<b>&lt;0.50</b>	<b>&lt;0.50</b>	<b>&lt;0.50</b>	<b>&lt;5.0</b>	<b>&lt;0.50</b>	<b>&lt;0.50</b>	---
MW6F	10/05/88	---	Well installed.						
MW6F	10/20/88- 10/02/02	---	Not analyzed for these analytes.						
MW6F	01/07/03	---	<0.50	<0.50	<0.50	<10.0	<0.50	<0.50	---
MW6F	06/17/03	---	<0.50	<0.50	<0.50	<10.0	<0.50	<0.50	<100
MW6F	07/16/03	---	<0.50	<0.50	<0.50	<10.0	<0.50	<0.50	<100
MW6F	10/07/03	---	<0.50	<0.50	<0.50	<10.0	<0.50	<0.50	<100
MW6F	01/14/04	---	<0.50	<0.50	<0.50	<10.0	<0.50	<0.50	<50.0
MW6F	06/03/04	---	<0.50	<0.50	<0.50	<10.0	<0.50	<0.50	<50.0
MW6F	08/12/04	---	<0.50c	<0.50c	<0.50c	<10.0c	<0.50c	<0.50c	<50.0c
MW6F	11/04/04	---	<0.50	<0.50	<0.50	<10.0	<0.50	<0.50	<50.0
MW6F	02/01/05	---	<0.50	<0.50	<0.50	<10.0	<0.50	<0.50	<50.0
MW6F	05/03/05	---	<0.50	1.70	0.90	<10.0	<0.50	<0.50	<50.0
MW6F	08/04/05	---	<0.500	<0.500	<0.500	<10.0	<0.500	<0.500	<50.0
MW6F	10/27/05	---	<0.500	<0.500	<0.500	<20.0	<0.500	<0.500	<100
MW6F	01/26/06	---	<0.50	<0.50	<0.50	<20	<0.50	<0.50	<100
MW6F	04/28/06	---	<0.50	<0.50	<0.50	<20	<0.50	<0.50	---

**TABLE 1B**  
**ADDITIONAL CUMULATIVE GROUNDWATER MONITORING AND SAMPLING DATA**  
Former Exxon Service Station 70235  
2225 Telegraph Avenue  
Oakland, California

Well ID	Sampling Date	Depth (feet)	EDB (µg/L)	1,2-DCA (µg/L)	TAME (µg/L)	TBA (µg/L)	ETBE (µg/L)	DIPE (µg/L)	Ethanol (µg/L)
MW6F	07/05/06	---	<0.500	<0.500	<0.500	<10.0	<0.500	<0.500	<50.0
MW6F	10/27/06	---	<0.500	<0.500	<0.500	<10.0	<0.500	<0.500	---
MW6F	01/19/07	---	<0.500	<0.500	<0.500	<10.0	<0.500	<0.500	<50.0
MW6F	04/24/07	---	<0.500	<0.500	<0.500	<10.0	<0.500	<0.500	---
MW6F	07/24/07	---	<0.50	<0.50	<0.50	<5.0	<0.50	<0.50	---
MW6F	12/03/07	---	---	---	---	---	---	---	---
MW6F	03/06/08	---	<0.50	<0.50	<0.50	<5.0	<0.50	<0.50	---
MW6F	06/26/08	---	<0.50	<0.50	<0.50	<10	<0.50	<0.50	---
MW6F	08/12/08	---	<0.500	<0.500	<0.500	<10.0	<0.500	<0.500	---
MW6F	10/23/08	---	<0.50	<0.50	<0.50	<5.0	<0.50	<0.50	<50
MW6F	03/25/09	---	<0.50	<0.50	<0.50	<5.0	<0.50	<0.50	---
MW6F	06/17/09	---	<0.50	<0.50	<0.50	<5.0	<0.50	<0.50	---
MW6F	06/17/09	---	<0.50	<0.50	<0.50	<5.0	<0.50	<0.50	---
MW6F	09/04/09	---	<0.50	<0.50	<0.50	<5.0	<0.50	<0.50	---
MW6F	03/09/10	---	<0.50	<0.50	<0.50	<5.0	<0.50	<0.50	---
MW6F	09/17/10	---	---	---	<0.50	<5.0	<0.50	<0.50	---
MW6F	02/15/11	---	<0.50	<0.50	<0.50	<5.0	<0.50	<0.50	---
MW6F	08/23/11	---	<0.50	<0.50	<0.50	<5.0	<0.50	<0.50	---
MW6F	02/09/12	---	<0.50	<0.50	<0.50	<5.0	<0.50	<0.50	---
<b>MW6F</b>	<b>07/24/12</b>	<b>---</b>	<b>&lt;0.50</b>	<b>&lt;0.50</b>	<b>&lt;0.50</b>	<b>&lt;5.0</b>	<b>&lt;0.50</b>	<b>&lt;0.50</b>	<b>---</b>
MW6G	11/16/88	---	Well installed.						
MW6G	12/07/88- 10/02/02	---	Not analyzed for these analytes.						
MW6G	01/07/03	---	<0.50	<0.50	<0.50	<10.0	<0.50	<0.50	---
MW6G	06/17/03	---	<0.50	<0.50	<0.50	<10.0	<0.50	<0.50	<100
MW6G	07/16/03	---	<0.50	<0.50	<0.50	<10.0	<0.50	<0.50	<100
MW6G	10/07/03	---	<0.50	<0.50	<0.50	<10.0	<0.50	<0.50	<100
MW6G	01/14/04	---	<0.50	<0.50	<0.50	<10.0	<0.50	<0.50	<50.0
MW6G	06/03/04	---	<0.50	<0.50	<0.50	<10.0	<0.50	<0.50	<50.0
MW6G	08/12/04	---	<0.50c	<0.50c	<0.50c	<10.0c	<0.50c	<0.50c	<50.0c
MW6G	11/04/04	---	<0.50	<0.50	<0.50	<10.0	<0.50	<0.50	<50.0
MW6G	02/01/05	---	<0.50	<0.50	<0.50	<10.0	<0.50	<0.50	<50.0
MW6G	05/03/05	---	<0.50	<0.50	<0.50	<10.0	<0.50	<0.50	<50.0
MW6G	08/04/05	---	<0.500	<0.500	<0.500	<10.0	<0.500	<0.500	<50.0
MW6G	10/27/05	---	<0.500	<0.500	<0.500	<20.0	<0.500	<0.500	<100
MW6G	01/26/06	---	<0.50	<0.50	<0.50	<20	<0.50	<0.50	<100
MW6G	04/28/06	---	<0.50	<0.50	<0.50	<20	<0.50	<0.50	<100
MW6G	07/05/06	---	<0.500	<0.500	<0.500	<10.0	<0.500	<0.500	<50.0
MW6G	10/27/06	---	<0.500	<0.500	<0.500	<10.0	<0.500	<0.500	<100
MW6G	01/19/07	---	<0.500	<0.500	<0.500	<10.0	<0.500	<0.500	<50.0
MW6G	04/24/07	---	<0.500	<0.500	<0.500	<10.0	<0.500	<0.500	<50.0
MW6G	07/24/07	---	<0.50	<0.50	<0.50	<5.0	<0.50	<0.50	<100
MW6G	12/03/07	---	<0.50	<0.50	<0.50	<10	<0.50	<0.50	<100
MW6G	03/06/08	---	<0.50	<0.50	<0.50	<5.0	<0.50	<0.50	<100
MW6G	06/26/08	---	<0.50	<0.50	<0.50	<10	<0.50	<0.50	<100
MW6G	08/12/08	---	<0.500	<0.500	<0.500	<10.0	<0.500	<0.500	<50.0
MW6G	10/23/08	---	<0.50	<0.50	<0.50	<5.0	<0.50	<0.50	<50
MW6G	03/25/09	---	<0.50	<0.50	<0.50	<5.0	<0.50	<0.50	<50
MW6G	06/17/09	---	<0.50	<0.50	<0.50	<5.0	<0.50	<0.50	<50

**TABLE 1B**  
**ADDITIONAL CUMULATIVE GROUNDWATER MONITORING AND SAMPLING DATA**  
Former Exxon Service Station 70235  
2225 Telegraph Avenue  
Oakland, California

Well ID	Sampling Date	Depth (feet)	EDB (µg/L)	1,2-DCA (µg/L)	TAME (µg/L)	TBA (µg/L)	ETBE (µg/L)	DIPE (µg/L)	Ethanol (µg/L)		
MW6G	06/17/09	---	<0.50	<0.50	<0.50	<5.0	<0.50	<0.50	<50		
MW6G	09/04/09	---	<0.50	<0.50	<0.50	<5.0	<0.50	<0.50	<50		
MW6G	03/09/10	---	<0.50	<0.50	<0.50	<5.0	<0.50	<0.50	<50		
MW6G	09/17/10	---	---	---	<0.50	<5.0	<0.50	<0.50	<50		
MW6G	02/15/11	---	<0.50	<0.50	<0.50	<5.0	<0.50	<0.50	<50		
MW6G	08/23/11	---	<0.50	<0.50	<0.50	<5.0	<0.50	<0.50	<50		
MW6G	02/09/12	---	<0.50	<0.50	<0.50	<5.0	<0.50	<0.50	<50		
<b>MW6G</b>	<b>07/24/12</b>	<b>---</b>	<b>&lt;0.50</b>	<b>&lt;0.50</b>	<b>&lt;0.50</b>	<b>&lt;5.0</b>	<b>&lt;0.50</b>	<b>&lt;0.50</b>	<b>&lt;50</b>		
MW6H	Dec-88	---	Well installed.								
MW6H	12/07/88- 10/02/02	---	Not analyzed for these analytes.								
MW6H	01/07/03	---	<0.50	<0.50	<0.50	952	<0.50	7.50	---		
MW6H	06/17/03	---	<0.50	<0.50	<0.50	678	<0.50	7.10	<100		
MW6H	07/16/03	---	<0.50	14.6	0.70	307	<0.50	6.20	<100		
MW6H	10/07/03	---	<0.50	<0.50	<0.50	294	<0.50	7.40	<100		
MW6H	01/14/04	---	<0.50	<0.50	<0.50	883	<0.50	6.80	<50.0		
MW6H	06/03/04	---	<0.50	<0.50	<0.50	541	<0.50	5.80	<50.0		
MW6H	08/12/04	---	<0.50c	<0.50c	<0.50c	754c	<0.50c	5.40c	<50.0c		
MW6H	11/04/04	---	<0.50	<0.50	<0.50	<10.0	<0.50	<0.50	<50.0		
MW6H	02/01/05	---	<0.50	<0.50	<0.50	625	<0.50	4.20	<50.0		
MW6H	05/03/05	---	<0.50	<0.50	<0.50	436	<0.50	3.10	<50.0		
MW6H	08/04/05	---	<0.500	<0.500	<0.500	530	<0.500	3.73	<50.0		
MW6H	10/27/05	---	<0.500	<0.500	<0.500	422	<0.500	4.62	<100		
MW6H	01/26/06	---	<25	<25	<25	<1,000	<25	<25	<5,000		
MW6H	04/28/06	---	<25	<25	<25	<1,000	<25	<25	<5,000		
MW6H	07/05/06	---	<0.500	<0.500	<0.500	137	<0.500	2.41	<50.0		
MW6H	10/27/06	---	<0.500	<0.500	<0.500	131	<0.500	3.61	<100		
MW6H	01/19/07	---	<0.500	25.7	28.1	161	<0.500	2.96	<50.0		
MW6H	04/24/07	---	<0.500	<0.500	<0.500	173	<0.500	1.97	<50.0		
MW6H	07/24/07	---	<0.50	<0.50	<0.50	140	<0.50	3.8	<100		
MW6H	12/03/07	---	<0.50	<0.50	<0.50	150	<0.50	7.0	<100		
MW6H	03/06/08	---	<0.50	<0.50	<0.50	92	<0.50	1.8	<100		
MW6H	06/26/08	---	<0.50	<0.50	<0.50	80	<0.50	1.6	<100		
MW6H	08/12/08	---	<0.500	<0.500	<0.500	66.6	<0.500	1.79	<50.0		
MW6H	10/30/08	---	<0.50	<0.50	<0.50	76	<0.50	2.4	<50		
MW6H	03/25/09	---	<50	<50	<50	<500	<50	<50	<5,000		
MW6H	06/17/09	---	<50	<50	<50	<500	<50	<50	<5,000		
MW6H	06/17/09	---	<50	<50	<50	<500	<50	<50	<5,000		
MW6H	09/04/09	---	<20	<20	<20	<200	<20	<20	<2,000		
MW6H	03/09/10	---	<20	<20	<20	<200	<20	<20	<2,000		
MW6H	09/17/10	---	---	---	<12	<120	<12	<12	<1,200		
MW6H	02/15/11	---	<10	<10	<10	<100	<10	<10	<1,000		
MW6H	08/23/11	---	<10	<10	<10	<100	<10	<10	<1,000		
MW6H	02/09/12	---	<0.50	<0.50	<0.50	9.5s	<0.50	1.2	<50		
<b>MW6H</b>	<b>07/24/12</b>	<b>---</b>	<b>&lt;20</b>	<b>&lt;20</b>	<b>&lt;20</b>	<b>&lt;200</b>	<b>&lt;20</b>	<b>&lt;20</b>	<b>&lt;2,000</b>		
MW6I	Dec-88	---	Well installed.								
MW6I	12/07/88- 10/02/02	---	Not analyzed for these analytes.								
MW6I	01/07/03	---	<0.50	<0.50	<0.50	<10.0	<0.50	<0.50	---		



**TABLE 1B**  
**ADDITIONAL CUMULATIVE GROUNDWATER MONITORING AND SAMPLING DATA**  
Former Exxon Service Station 70235  
2225 Telegraph Avenue  
Oakland, California

Well ID	Sampling Date	Depth (feet)	EDB (µg/L)	1,2-DCA (µg/L)	TAME (µg/L)	TBA (µg/L)	ETBE (µg/L)	DIPE (µg/L)	Ethanol (µg/L)
MW6I	06/17/03 b	---	---	---	---	---	---	---	---
MW6I	07/16/03	---	<0.50	<0.50	<0.50	16.4	<0.50	<0.50	<100
MW6I	10/07/03 b	---	---	---	---	---	---	---	---
MW6I	01/14/04	---	<0.50	<0.50	<0.50	<10.0	<0.50	<0.50	<50.0
MW6I	05/03/04 b	---	---	---	---	---	---	---	---
MW6I	06/03/04 b	---	---	---	---	---	---	---	---
MW6I	08/12/04	---	<0.50c	<0.50c	<0.50c	<10.0c	<0.50c	<0.50c	<50.0c
MW6I	11/04/04 b	---	---	---	---	---	---	---	---
MW6I	02/01/05	---	<0.50	<0.50	<0.50	<10.0	<0.50	<0.50	<50.0
MW6I	08/04/05	---	<0.500	<0.500	<0.500	<10.0	<0.500	<0.500	<50.0
MW6I	10/27/05 b	---	---	---	---	---	---	---	---
MW6I	01/26/06	---	<0.50	<0.50	<0.50	<20	<0.50	<0.50	<100
MW6I	04/28/06 b	---	---	---	---	---	---	---	---
MW6I	07/05/06	---	<0.500	<0.500	<0.500	<10.0	<0.500	<0.500	<50.0
MW6I	10/27/06 b	---	---	---	---	---	---	---	---
MW6I	01/19/07	---	<0.500	<0.500	<0.500	<10.0	<0.500	<0.500	<50.0
MW6I	04/24/07 b	---	---	---	---	---	---	---	---
MW6I	07/24/07	---	<0.50	<0.50	<0.50	<5.0	<0.50	<0.50	---
MW6I	12/03/07	---	<0.50	<0.50	<0.50	<10	<0.50	<0.50	<100
MW6I	03/06/08	---	<0.50	<0.50	<0.50	<5.0	<0.50	<0.50	---
MW6I	06/26/08 b	---	---	---	---	---	---	---	---
MW6I	08/12/08	---	<0.500	<0.500	<0.500	<10.0	<0.500	<0.500	---
MW6I	10/23/08 b	---	---	---	---	---	---	---	---
MW6I	03/25/09	---	<0.50	<0.50	<0.50	<5.0	<0.50	<0.50	---
MW6I	06/17/09 b	---	---	---	---	---	---	---	---
MW6I	09/04/09	---	<0.50	<0.50	<0.50	<5.0	<0.50	<0.50	---
MW6I	03/09/10	---	<0.50	<0.50	<0.50	<5.0	<0.50	<0.50	---
MW6I	09/17/10	---	---	---	<0.50	<5.0	<0.50	<0.50	---
MW6I	02/15/11	---	<0.50	<0.50	<0.50	<5.0	<0.50	<0.50	---
MW6I	08/23/11	---	<0.50	<0.50	<0.50	<5.0	<0.50	<0.50	---
MW6I	02/09/12	---	<0.50	<0.50	<0.50	<5.0	<0.50	<0.50	---
<b>MW6I</b>	<b>07/24/12</b>	---	<b>&lt;0.50</b>	<b>&lt;0.50</b>	<b>&lt;0.50</b>	<b>&lt;5.0</b>	<b>&lt;0.50</b>	<b>&lt;0.50</b>	---
MW6J	04/06/01	---	Well installed.						
MW6J	07/05/01 - 10/02/02	---	Not analyzed for these analytes.						
MW6J	01/07/03	---	<0.50	<0.50	<0.50	<10.0	<0.50	<0.50	---
MW6J	06/17/03	---	<0.50	0.90	<0.50	<10.0	<0.50	<0.50	<100
MW6J	07/16/03	---	<0.50	1.00	<0.50	<10.0	<0.50	<0.50	<100
MW6J	10/07/03	---	<0.50	<0.5	<0.50	<10.0	<0.50	<0.50	<100
MW6J	01/14/04	---	<0.50	<0.50	<0.50	<10.0	<0.50	<0.50	<50.0
MW6J	06/03/04	---	<0.50	2.00	<0.50	<10.0	<0.50	<0.50	<50.0
MW6J	08/12/04	---	<0.50c	1.20c	<0.50c	<10.0c	<0.50c	<0.50c	<50.0c
MW6J	11/04/04	---	<0.50	<0.50	<0.50	<10.0	<0.50	<0.50	<50.0
MW6J	02/01/05	---	<0.50	1.20	<0.50	<10.0	<0.50	<0.50	<50.0
MW6J	05/03/05	---	<0.50	1.20	<0.50	<10.0	<0.50	<0.50	<50.0
MW6J	08/04/05	---	<0.500	<0.500	<0.500	<10.0	<0.500	<0.500	<50.0
MW6J	10/27/05	---	<0.500	<0.500	<0.500	<20.0	<0.500	<0.500	<100
MW6J	01/26/06	---	<0.50	1.1	<0.50	<20	<0.50	<0.50	<100
MW6J	04/28/06	---	<0.50	1.3	<0.50	<20	<0.50	<0.50	---

**TABLE 1B**  
**ADDITIONAL CUMULATIVE GROUNDWATER MONITORING AND SAMPLING DATA**  
Former Exxon Service Station 70235  
2225 Telegraph Avenue  
Oakland, California

Well ID	Sampling Date	Depth (feet)	EDB (µg/L)	1,2-DCA (µg/L)	TAME (µg/L)	TBA (µg/L)	ETBE (µg/L)	DIPE (µg/L)	Ethanol (µg/L)		
MW6J	07/05/06	---	<0.500	<0.500	<0.500	<10.0	<0.500	<0.500	<50.0		
MW6J	10/27/06	---	<0.500	1.04	<0.500	<10.0	<0.500	<0.500	---		
MW6J	01/19/07	---	<0.500	1.15	<0.500	<10.0	<0.500	<0.500	<50.0		
MW6J	04/24/07	---	<0.500	<0.500	<0.500	<10.0	<0.500	<0.500	---		
MW6J	07/24/07	---	<0.50	1.1	<0.50	<20	<0.50	<0.50	---		
MW6J	12/03/07	---	<0.50	1.8	<0.50	<10	<0.50	<0.50	---		
MW6J	03/06/08	---	Well inaccessible due to encroachment permit restrictions.								
MW6J	06/26/08	---	Well inaccessible due to encroachment permit restrictions.								
MW6J	08/12/08	---	Well inaccessible due to encroachment permit restrictions.								
MW6J	10/23/08	---	<0.50	0.59	<0.50	<5.0	<0.50	<0.50	<50		
MW6J	03/25/09	---	<0.50	<0.50	<0.50	<5.0	<0.50	<0.50	---		
MW6J	06/17/09	---	<0.50	<0.50	<0.50	<5.0	<0.50	<0.50	---		
MW6J	06/17/09	---	<0.50	<0.50	<0.50	<5.0	<0.50	<0.50	---		
MW6J	09/04/09	---	<0.50	0.74	<0.50	<5.0	<0.50	<0.50	---		
MW6J	03/09/10	---	<0.50	<0.50	<0.50	<5.0	<0.50	<0.50	---		
MW6J	09/17/10	---	---	---	<0.50	<5.0	<0.50	<0.50	---		
MW6J	02/15/11	---	<0.50	<0.50	<0.50	<5.0	<0.50	<0.50	---		
MW6J	08/23/11	---	<0.50	0.58	<0.50	<5.0	<0.50	<0.50	---		
MW6J	02/09/12	---	<0.50	<0.50	<0.50	8.5s	<0.50	<0.50	---		
<b>MW6J</b>	<b>07/24/12</b>	---	<b>&lt;0.50</b>	<b>0.72</b>	<b>&lt;0.50</b>	<b>&lt;5.0</b>	<b>&lt;0.50</b>	<b>&lt;0.50</b>	---		
RW1	05/10/90	---	Well installed.								
RW1	10/16/90- 10/02/02	---	Not analyzed for these analytes.								
RW1	01/07/03	---	<10.0	<10.0	<10.0	<200	<10.0	<10.0	---		
RW1	06/17/03	---	<0.50	<0.50	<0.50	324	<0.50	<0.50	<100		
RW1	07/16/03	---	<10.0	1.70	<0.50	110	<0.50	1.10	<100		
RW1	10/07/03	---	<0.50	<0.50	<0.50	<10.0	<0.50	<0.50	<100		
RW1	01/14/04	---	<0.50	<0.50	<0.50	234	<0.50	0.90	<50.0		
RW1	06/03/04	---	<0.50	<0.50	<0.50	338	<0.50	1.30	<50.0		
RW1	08/12/04	---	1.30c	<0.50c	<0.50c	437c	<0.50c	1.20c	<50.0c		
RW1	11/04/04	---	<0.50	<0.50	<0.50	541	<0.50	<0.50	<50.0		
RW1	02/01/05	---	<0.50	<0.50	<0.50	261	<0.50	1.80	<50.0		
RW1	05/03/05	---	<0.50	<0.50	<0.50	200	<0.50	<0.50	<50.0		
RW1	08/04/05	---	<0.500	<0.500	<0.500	169	<0.500	<0.500	<50.0		
RW1	10/27/05	---	<0.500	<0.500	<0.500	152	<0.500	0.660	<100		
RW1	01/26/06	---	<2.5	<2.5	<2.5	280	<2.5	<2.5	<500		
RW1	04/28/06	---	<0.50	<0.50	<0.50	86	<0.50	<0.50	<100		
RW1	07/05/06	---	1.02	<0.500	<0.500	80.5	<0.500	<0.500	<50.0		
RW1	10/27/06	---	<0.500	<0.500	<0.500	104	<0.500	<0.500	<100		
RW1	01/19/07	---	<0.500	<0.500	<0.500	64.6	<0.500	<0.500	<50.0		
RW1	04/24/07	---	<0.500	<0.500	<0.500	70.8	<0.500	<0.500	<50.0		
RW1	07/24/07	---	<0.50	<0.50	<0.50	17	<0.50	<0.50	<100		
RW1	12/03/07	---	<0.50	<0.50	<0.50	<10	<0.50	<0.50	<100		
RW1	03/06/08	---	<0.50	<0.50	<0.50	37	<0.50	<0.50	<100		
RW1	06/26/08	---	<0.50	<0.50	<0.50	18	<0.50	<0.50	<100		
RW1	08/12/08	---	0.710	<0.500	<0.500	23.3	<0.500	<0.500	<50.0		
RW1	10/30/08	---	<0.50	<0.50	<0.50	43	<0.50	<0.50	<50		
RW1	03/25/09	---	<0.50	<0.50	<0.50	46	<0.50	<0.50	<50		
RW1	06/17/09	---	<0.50	<0.50	<0.50	80	<0.50	0.79	<50		

**TABLE 1B**  
**ADDITIONAL CUMULATIVE GROUNDWATER MONITORING AND SAMPLING DATA**  
Former Exxon Service Station 70235  
2225 Telegraph Avenue  
Oakland, California

Well ID	Sampling Date	Depth (feet)	EDB (µg/L)	1,2-DCA (µg/L)	TAME (µg/L)	TBA (µg/L)	ETBE (µg/L)	DIPE (µg/L)	Ethanol (µg/L)		
RW1	06/17/09	---	<0.50	<0.50	<0.50	80	<0.50	0.79	<50		
RW1	09/04/09	---	<0.50	<0.50	<0.50	60	<0.50	0.55	<50		
RW1	03/09/10	---	<0.50	<0.50	<0.50	70	<0.50	0.61	<50		
RW1	09/17/10	---	---	---	<1.0	56	<1.0	<1.0	---		
RW1	02/15/11	---	<1.0	<1.0	<1.0	35	<1.0	<1.0	---		
RW1	08/23/11	---	<0.50	<0.50	<0.50	25	<0.50	<0.50	---		
RW1	02/09/12	---	<0.50	<0.50	<0.50	23	<0.50	<0.50	---		
<b>RW1</b>	<b>07/24/12</b>	<b>---</b>	<b>&lt;0.50</b>	<b>&lt;0.50</b>	<b>&lt;0.50</b>	<b>30</b>	<b>&lt;0.50</b>	<b>&lt;0.50</b>	<b>&lt;50</b>		
MW6D	07/06/88	---	Well installed.								
MW6D	07/11/88- 04/30/90	---	Not analyzed for these analytes.								
MW6D	05/10/90	---	Well over-drilled into recovery well RW2.								
RW2	10/16/90- 10/02/02	---	Not analyzed for these analytes.								
RW2	01/07/03	---	<0.50	<0.50	<0.50	<10.0	<0.50	<0.50	---		
RW2	06/17/03	---	<0.50	<0.50	<0.50	<10.0	<0.50	<0.50	<100		
RW2	07/16/03	---	<0.50	<0.50	<0.50	<10.0	<0.50	<0.50	<100		
RW2	10/07/03	---	<0.50	<0.50	<0.50	<10.0	<0.50	<0.50	<100		
RW2	01/14/04	---	<0.50	<0.50	<0.50	370	<0.50	<0.50	<50.0		
RW2	06/03/04	---	<0.50	<0.50	<0.50	370	<0.50	<0.50	<50.0		
RW2	08/12/04	---	1.30c	<0.50c	<0.50c	<10.0c	<0.50c	<0.50c	<50.0c		
RW2	11/04/04	---	<0.50	<0.50	<0.50	<10.0	<0.50	<0.50	<50.0		
RW2	02/01/05	---	<0.50	<0.50	<0.50	<10.0	<0.50	<0.50	<50.0		
RW2	05/03/05	---	<0.50	<0.50	<0.50	<10.0	<0.50	<0.50	<50.0		
RW2	08/04/05	---	<0.500	<0.500	<0.500	<10.0	<0.500	<0.500	<50.0		
RW2	10/27/05	---	<0.500	<0.500	<0.500	<20.0	<0.500	<0.500	<100		
RW2	01/26/06	---	<0.50	<0.50	<0.50	<20	<0.50	<0.50	<100		
RW2	04/28/06	---	<0.50	<0.50	<0.50	<20	<0.50	<0.50	---		
RW2	07/05/06	---	<0.500	<0.500	<0.500	<10.0	<0.500	<0.500	<50.0		
RW2	10/27/06	---	<0.500	<0.500	<0.500	<10.0	<0.500	<0.500	---		
RW2	01/19/07	---	<0.500	<0.500	<0.500	<10.0	<0.500	<0.500	<50.0		
RW2	04/24/07	---	<0.500	<0.500	<0.500	<10.0	<0.500	<0.500	---		
RW2	07/24/07	---	<0.50	<0.50	<0.50	<5.0	<0.50	<0.50	---		
RW2	12/03/07	---	<0.50	<0.50	<0.50	<10	<0.50	<0.50	---		
RW2	03/06/08	---	<0.50	<0.50	<0.50	<5.0	<0.50	<0.50	---		
RW2	06/26/08	---	<0.50	<0.50	<0.50	<10	<0.50	<0.50	---		
RW2	08/12/08	---	<0.500	<0.500	<0.500	<10.0	<0.500	<0.500	---		
RW2	10/23/08	---	<0.50	<0.50	<0.50	<5.0	<0.50	<0.50	<50		
RW2	03/25/09	---	<0.50	<0.50	<0.50	<5.0	<0.50	<0.50	---		
RW2	06/17/09	---	<0.50	<0.50	<0.50	<5.0	<0.50	<0.50	---		
RW2	06/17/09	---	<0.50	<0.50	<0.50	<5.0	<0.50	<0.50	---		
RW2	09/04/09	---	<0.50	<0.50	<0.50	<5.0	<0.50	<0.50	---		
RW2	03/09/10	---	<0.50	<0.50	<0.50	<5.0	<0.50	<0.50	---		
RW2	09/17/10	---	---	---	<0.50	<5.0	<0.50	<0.50	---		
RW2	02/15/11	---	<0.50	<0.50	<0.50	<5.0	<0.50	<0.50	---		
RW2	08/23/11	---	<0.50	<0.50	<0.50	<5.0	<0.50	<0.50	---		
RW2	02/09/12	---	<0.50	<0.50	<0.50	<5.0	<0.50	<0.50	---		
<b>RW2</b>	<b>07/24/12</b>	<b>---</b>	<b>&lt;0.50</b>	<b>&lt;0.50</b>	<b>&lt;0.50</b>	<b>&lt;5.0</b>	<b>&lt;0.50</b>	<b>&lt;0.50</b>	<b>---</b>		
MW6C	06/15/88	---	Well installed.								

**TABLE 1B**  
**ADDITIONAL CUMULATIVE GROUNDWATER MONITORING AND SAMPLING DATA**  
Former Exxon Service Station 70235  
2225 Telegraph Avenue  
Oakland, California

Well ID	Sampling Date	Depth (feet)	EDB (µg/L)	1,2-DCA (µg/L)	TAME (µg/L)	TBA (µg/L)	ETBE (µg/L)	DIPE (µg/L)	Ethanol (µg/L)
MW6C	06/24/88- 04/30/90	---	Not analyzed for these analytes.						
MW6C	05/10/90	---	Well over-drilled into recovery well RW3.						
RW3	10/16/90- 10/16/91	---	Not analyzed for these analytes.						
RW3	11/05/91	---	Well destroyed.						
RW3A	08/24/92	---	Well installed in place of RW3.						
RW3A	08/24/98- 10/02/02	---	Not analyzed for these analytes.						
RW3A	01/07/03	---	<0.50	<0.50	<0.50	<10.0	<0.50	<0.50	---
RW3A	06/17/03	---	<0.50	<0.50	<0.50	<10.0	<0.50	1.20	<100
RW3A	07/16/03	---	<0.50	<0.50	<0.50	<10.0	<0.50	1.40	<100
RW3A	10/07/03	---	<0.50	<0.50	<0.50	<10.0	<0.50	1.40	<100
RW3A	01/14/04	---	<0.50	<0.50	<0.50	<10.0	<0.50	2.20	<50.0
RW3A	06/03/04	---	<0.50	<0.50	<0.50	<10.0	<0.50	1.20	<50.0
RW3A	08/12/04	---	<0.50c	<0.50c	<0.50c	<10.0c	<0.50c	1.10c	<50.0c
RW3A	11/04/04	---	<0.50	<0.50	<0.50	<10.0	<0.50	<0.50	<50.0
RW3A	02/01/05	---	<0.50	<0.50	<0.50	<10.0	<0.50	2.10	<50.0
RW3A	05/03/05	---	<0.50	<0.50	<0.50	<10.0	<0.50	0.60	<50.0
RW3A	08/04/05	---	<0.500	<0.500	<0.500	<10.0	<0.500	<0.500	<50.0
RW3A	10/27/05	---	<0.500	<0.500	<0.500	<20.0	<0.500	0.980	<100
RW3A	01/26/06	---	<0.50	<0.50	<0.50	<20	<0.50	3.2	<100
RW3A	04/28/06	---	<0.50	<0.50	<0.50	<20	<0.50	1.5	<100
RW3A	07/05/06	---	<0.500	<0.500	<0.500	<10.0	<0.500	1.20	<50.0
RW3A	10/27/06	---	<0.500	<0.500	<0.500	17.3	<0.500	3.90	<100
RW3A	01/19/07	---	<0.500	1.30	<0.500	<10.0	<0.500	1.55	<50.0
RW3A	04/24/07	---	<0.500	<0.500	<0.500	<10.0	<0.500	1.61	<50.0
RW3A	07/24/07	---	<0.50	<0.50	<0.50	<5.0	<0.50	3.1	<100
RW3A	12/03/07	---	<0.50	<0.50	<0.50	30	<0.50	7.5	<100
RW3A	03/06/08	---	<0.50	<0.50	<0.50	<5.0	<0.50	0.88	<100
RW3A	06/26/08	---	<0.50	<0.50	<0.50	13	<0.50	3.0	<100
RW3A	08/12/08	---	<0.500	<0.500	<0.500	<10.0	<0.500	1.40	<50.0
RW3A	10/30/08	---	<0.50	<0.50	<0.50	<5.0	<0.50	1.4	<50
RW3A	03/25/09	---	<0.50	<0.50	<0.50	<5.0	<0.50	0.72	<50
RW3A	06/17/09	---	<0.50	<0.50	<0.50	<5.0	<0.50	0.85	<50
RW3A	06/17/09	---	<0.50	<0.50	<0.50	<5.0	<0.50	0.85	<50
RW3A	09/04/09	---	<0.50	<0.50	<0.50	6.5	<0.50	1.3	<50
RW3A	03/09/10	---	<0.50	<0.50	<0.50	<5.0	<0.50	0.63	<50
RW3A	09/17/10	---	---	---	<0.50	9.8	<0.50	2.1	<50
RW3A	02/15/11	---	<0.50	<0.50	<0.50	<5.0	<0.50	0.73	<50
RW3A	08/23/11	---	<0.50	<0.50	<0.50	8.9	<0.50	1.6	<50
RW3A	02/09/12	---	<0.50	<0.50	<0.50	<5.0	<0.50	1.4	<50
<b>RW3A</b>	<b>07/24/12</b>	<b>---</b>	<b>&lt;0.50</b>	<b>&lt;0.50</b>	<b>&lt;0.50</b>	<b>17</b>	<b>&lt;0.50</b>	<b>3.0</b>	<b>&lt;50</b>

**Grab Groundwater Samples**

W-Comp	10/26/00	---	---	---	---	---	---	---	---
--------	----------	-----	-----	-----	-----	-----	-----	-----	-----

**TABLE 1B**  
**ADDITIONAL CUMULATIVE GROUNDWATER MONITORING AND SAMPLING DATA**  
Former Exxon Service Station 70235  
2225 Telegraph Avenue  
Oakland, California

Well ID	Sampling Date	Depth (feet)	EDB (µg/L)	1,2-DCA (µg/L)	TAME (µg/L)	TBA (µg/L)	ETBE (µg/L)	DIPE (µg/L)	Ethanol (µg/L)
<b><u>CPT Samples</u></b>									
W-15-CPT1	10/24/08	15	<10	<10	<10	270	<10	<10	<1,000
W-38-CPT1	10/24/08	38	<2.5	<2.5	<2.5	<25	<2.5	<2.5	<250
W-15 -CPT2	10/27/08	15	<0.50	<0.50	<0.50	<5.0	<0.50	<0.50	<50
W-29 -CPT2	10/27/08	29	<0.50	<0.50	<0.50	<5.0	<0.50	<0.50	<50
W-39 -CPT2	10/27/08	39	<0.50	<0.50	<0.50	<5.0	<0.50	<0.50	<50
W-14 -CPT3	10/23/08	14	<10	<10	<10	260	<10	<10	<1,000
<b><u>GeoProbe Samples</u></b>									
W-13-GP1	03/29/00	13	---	---	---	---	---	---	---
W-23-GP1	03/29/00	23	---	---	---	---	---	---	---
W-12-GP2	03/29/00	12	---	---	---	---	---	---	---
W-23-GP2	03/29/00	23	---	---	---	---	---	---	---
<b><u>Soil Boring Samples</u></b>									
W-15-B7	03/05/07	15	<0.50	<0.50	<0.50	<10	<0.50	<0.50	<100
W-22-B7	03/05/07	22	<0.50	<0.50	<0.50	<10	<0.50	<0.50	<100
W-14-B8	03/02/07	14	<0.50	<0.50	<0.50	<12	<0.50	<0.50	<100
W-14-16-B9	03/06/07	14-16	<50	<50	<50	<500	<50	<50	<10,000
W-22.5-24-B9	03/06/07	22.5-24	<1.0	<1.0	<1.0	<10	<1.0	3.4	<200
<b><u>Used-Oil Tank Pit Samples</u></b>									
UOW r	11/27/91	---	---	---	---	---	---	---	---

**TABLE 1B**  
**ADDITIONAL CUMULATIVE GROUNDWATER MONITORING AND SAMPLING DATA**  
Former Exxon Service Station 70235  
2225 Telegraph Avenue  
Oakland, California

---

Notes:	=	
TOC Elev.	=	Top of casing elevation; datum is mean sea level.
DTW	=	Depth to water.
GW Elev.	=	Groundwater elevation; datum is mean sea level.
NAPL	=	Non-aqueous phase liquid.
Sheen	=	Liquid-phase hydrocarbon present as sheen.
in.	=	Inches of floating product.
TPHd	=	Total petroleum hydrocarbons as diesel analyzed using EPA Method 5030/8015B (modified).
TPHg	=	Total petroleum hydrocarbons as gasoline analyzed using EPA Method 5030/8015B (modified).
TPHmo	=	Total petroleum hydrocarbons as motor oil using EPA Method 8015B.
MTBE 8260B	=	Methyl tertiary butyl ether analyzed using EPA Method 8260B.
MTBE 8021B	=	Methyl tertiary butyl ether analyzed using EPA Method 8021B.
BTEX	=	Benzene, toluene, ethylbenzene, and total xylenes analyzed using EPA Method 602 or 8021B.
TDS	=	Total dissolved solids analyzed using Standard Method 2540C.
EDB	=	1,2-dibromoethane analyzed using EPA Method 8260B.
1,2-DCA	=	1,2-dichloroethane analyzed using EPA Method 8260B.
TAME	=	Tertiary amyl methyl ether analyzed using EPA Method 8260B.
TBA	=	Tertiary butyl alcohol analyzed using EPA Method 8260B.
ETBE	=	Ethyl tertiary butyl ether analyzed using EPA Method 8260B.
DIPE	=	Di-isopropyl ether analyzed using EPA Method 8260B.
Ethanol	=	Ethanol analyzed using EPA Method 8260B.
Metals	=	Metals analyzed using EPA Method 200.7.
µg/L	=	Micrograms per liter.
mg/L	=	Milligrams per liter.
<	=	Less than the indicated reporting limit shown by the laboratory.
---	=	Not measured/Not sampled/Not analyzed.
a	=	Analyses performed past EPA recommended holding time.
b	=	Well sampled semi-annually.
c	=	Groundwater elevation data invalidated; analytical results suspect.
d	=	Hydrocarbon pattern is present in the requested fuel quantitation range but does not resemble the pattern of the requested fuel.
e	=	TRPH-diesel surrogate was diluted out due to sample matrix
f	=	Analyte detected in Matrix Spike and Matrix Spike Duplicate.
g	=	Elevated result due to single analyte peak in quantitation range.
h	=	Initial analysis within EPA recommended hold time. Re-analysis for dilution performed past hold time.
i	=	Based on assigned benchmark with elevation arbitrarily set at 100 feet.
j	=	Benchmark is City of Oakland #37J.
k	=	Sample container broken in shipment. Analyses not performed.
l	=	Analyte detected in associated method blank.
m	=	Sample received above recommended temperature.
n	=	Analyte detected in bailer bank.
o	=	Analyte presence was not confirmed by second column or GC/MS analysis.
p	=	Analyzed using EPA Method 624.
q	=	Insufficient sample volume.
r	=	Additional analyses: TOG - 580 µg/L; HVOCs - ND except for 70 µg/L of bromoform.
s	=	Compound did not meet method-described identification guidelines. Identification was based on additional GC/MS characteristics.

**TABLE 2**  
**WELL CONSTRUCTION DETAILS**  
Former Exxon Service Station 70235  
2225 Telegraph Avenue  
Oakland, California

Well ID	Well Installation Date	TOC Elevation (feet)	Borehole Diameter (inches)	Total Depth of Boring (feet bgs)	Well Depth (feet bgs)	Casing Diameter (inches)	Well Casing Material	Screened Interval (feet bgs)	Slot Size (inches)	Filter Pack Interval (feet bgs)	Filter Pack Material
MW6A	Well destroyed in 1992.										
MW6B	June 1988	21.09	8	21.5	19	2	PVC	9-19	0.020	7-20	#3 Sand
MW6E	10/04/88	21.24	10.5	21.5	20.5	4	PVC	10-19.5	0.020	8-21.5	#3 Sand
MW6F	10/05/88	22.17	10.5	22	20	4	PVC	10-19.5	0.020	8-22	#3 Sand
MW6	11/16/88	20.46	8	20	20	4	PVC	10-19.5	0.020	8-20	#3 Sand
MW6H	11/16/88	20.20	8	21	20	4	PVC	10-19.5	0.020	8-21	#3 Sand
MW6I	11/17/88	19.87	8	21	20	4	PVC	10-19.5	0.020	8-21	#3 Sand
MW6J	04/06/01	20.75	8	23	23	2	PVC	6-23	0.020	6-23	#2/12 Sand
RW1	05/10/90	20.43	12	25	25	4	PVC	9.5-24.5	0.020	8.5-25	#3 Sand
MW6D	Well converted to groundwater recovery well RW2 in 1990.										
RW2	07/06/88	20.64	12	25	25	4	PVC	9.5-24.5	0.020	9.5-25	#3 Sand
MW6C	Well converted to groundwater recovery well RW3 in 1990.										
RW3	Well destroyed in 1991 and replaced with well RW3A in 1992.										
RW3A	08/24/92	21.89	12	21.5	21.5	4	PVC	9-21	0.020	8-21.5	#3 Sand
VW1	06/05/92	NS	NS	11	11	4	PVC	6-11	0.020	NS	NS
VW2	06/05/92	NS	NS	11	11	4	PVC	6-11	0.020	NS	NS
VW3	08/24/92	NS	12	13.5	13.5	4	PVC	4-13.5	0.050	4-13.5	Aquarium Sand

Notes:

- TOC = Top of well casing elevation; datum is mean sea level.
- PVC = Polyvinyl chloride.
- feet bgs = feet below ground surface.
- NS = Not specified.

**TABLE 3A**  
**CUMULATIVE SOIL ANALYTICAL RESULTS**  
Former Exxon Service Station 70235  
2225 Telegraph Avenue  
Oakland, California  
(Page 1 of 6)

Sample ID	Sample Date	Depth (feet bgs)	TPHd (mg/kg)	TPHg (mg/kg)	MTBE (mg/kg)	B (mg/kg)	T (mg/kg)	E (mg/kg)	X (mg/kg)	Total Lead (mg/kg)	HVOCs (mg/kg)	TPHmo (mg/kg)	TOG (mg/kg)
<b>Soil Boring Samples</b>													
B-1 (HLA)	10/04/88	8.0	---	<10	---	0.05	<0.1	<0.2	<0.1	---	---	---	---
B-1 (HLA)	10/04/88	13.0	---	2,000	---	<5	16	10	41	---	---	---	---
B-2 (HLA)	10/04/88	7.0	---	<10	---	<0.05	<0.1	<0.2	<0.1	---	---	---	---
B-2 (HLA)	10/04/88	13.5	---	<10	---	<0.05	<0.1	<0.2	<0.1	---	---	---	---
B-3 (HLA)	10/04/88	7.0	---	<10	---	0.06	<0.1	<0.2	<0.1	---	---	---	---
B-3 (HLA)	10/04/88	13.5	---	11,000	---	40	390	84	370	---	---	---	---
B-4 (HLA)	11/17/88	13.5	---	<10	---	<0.05	<0.1	<0.2	<0.1	---	---	---	---
B-5 (HLA)	1989-1992e	5.5	---	ND	---	ND	ND	ND	ND	---	---	---	---
B-5 (HLA)	1989-1992e	9.5	---	ND	---	ND	ND	ND	ND	---	---	---	---
B-5 (HLA)	1989-1992e	12.5	---	ND	---	ND	ND	ND	ND	---	---	---	---
B-6 (HLA)	1989-1992e	6.0	---	ND	---	ND	ND	ND	ND	---	---	---	---
B-6 (HLA)	1989-1992e	9.5	---	ND	---	ND	ND	ND	ND	---	---	---	---
B-6 (HLA)	1989-1992e	12.0	---	3,000	---	40	40	110	450	---	---	---	---
B-7 (HLA)	1989-1992e	6.0	---	24	---	0.64	0.4	0.9	3.4	---	---	---	---
B-7 (HLA)	1989-1992e	9.5	---	ND	---	0.5	ND	0.7	1	---	---	---	---
B-7 (HLA)	1989-1992e	12.0	---	1,400	---	20	20	72	190	---	---	---	---
B-1 (Alton)	03/19/91	5.5	---	240	---	1.2	0.87	11	7.7	---	---	---	---
B-1 (Alton)	03/19/91	10.5	---	10,000	---	81	660	310	1,600	---	---	---	---
B-1 (Alton)	03/19/91	15.5	---	4,400	---	8.4	77	56	310	---	---	---	---
B-2 (Alton)	03/19/91	5.5	---	880	---	1	7.2	11	47	---	---	---	---
B-2 (Alton)	03/19/91	10.5	---	2,400	---	3.5	38	26	150	---	---	---	---
B-2 (Alton)	03/19/91	14.5	---	9,900	---	33	170	150	980	---	---	---	---
B-3 (Alton)	03/19/91	5.5	---	<1.0	---	<0.003	<0.003	<0.003	<0.003	---	---	---	---
B-3 (Alton)	03/19/91	10.5	---	11	---	0.022	0.14	0.18	3.2	---	---	---	---
B-4 (Alton)	03/19/91	5.5	---	<1.0	---	0.036	<0.003	<0.003	<0.003	---	---	---	---
B-4 (Alton)	03/19/91	10.5	---	7	---	0.37	0.15	0.18	0.93	---	---	---	---



**TABLE 3A**  
**CUMULATIVE SOIL ANALYTICAL RESULTS**  
Former Exxon Service Station 70235  
2225 Telegraph Avenue  
Oakland, California  
(Page 2 of 6)

Sample ID	Sample Date	Depth (feet bgs)	TPHd (mg/kg)	TPHg (mg/kg)	MTBE (mg/kg)	B (mg/kg)	T (mg/kg)	E (mg/kg)	X (mg/kg)	Total Lead (mg/kg)	HVOCs (mg/kg)	TPHmo (mg/kg)	TOG (mg/kg)
B-5 (Alton)	03/19/91	5.5	---	310	---	0.82	3.6	4.2	22	---	---	---	---
B-5 (Alton)	03/19/91	10.5	---	40	---	0.69	1.4	0.58	3.2	---	---	---	---
B-6 (Alton)	03/19/91	5.5	---	<1.0	---	0.054	0.003	0.005	0.011	---	---	---	---
B-6 (Alton)	03/19/91	10.5	---	2	---	0.15	0.067	0.019	0.09	---	---	---	---
B-7 (Alton)	03/19/91	5.5	---	<1.0	---	<0.003	<0.003	<0.003	<0.003	---	---	---	---
B-7 (Alton)	03/19/91	10.5	---	<1.0	---	<0.003	<0.003	<0.003	<0.003	---	---	---	---
B-8 (Alton)	03/19/91	5.5	---	<1.0	---	<0.003	<0.003	<0.003	<0.003	---	---	---	---
B-8 (Alton)	03/19/91	10.5	---	<1.0	---	0.048	0.013	<0.003	0.025	---	---	---	---
B-9 (Alton)	03/19/91	5.5	---	---	---	---	---	---	---	---	---	---	<50
B-9 (Alton)	03/19/91	10.5	---	---	---	---	---	---	---	---	---	---	<50
B-9 (Alton)	03/19/91	14.5	---	---	---	---	---	---	---	---	---	---	<50
B-10 (Alton)	03/19/91	5.5	---	<1.0	---	0.085	<0.003	0.006	<0.003	---	---	---	---
B-10 (Alton)	03/19/91	10.5	---	2	---	0.27	0.075	0.026	0.1	---	---	---	---
S-9-GP1	03/29/00	9.0	---	<1	<0.001a	<0.001	<0.001	<0.001	<0.001	---	---	---	---
S-11-GP1	03/29/00	11.0	---	<1	<0.001a	<0.001	<0.001	<0.001	<0.001	---	---	---	---
S-9-GP2	03/29/00	9.0	---	<1	<0.001a	<0.001	<0.001	<0.001	<0.001	---	---	---	---
S-11-GP2	03/29/00	11.0	---	<1	<0.001a	<0.001	<0.001	<0.001	<0.001	---	---	---	---
MW-6E	10/05/88	13.0	---	<10	---	<0.05	<0.1	<0.2	<0.1	---	---	---	---
MW-6F	10/05/88	13.0	---	<10	---	<0.05	<0.1	<0.2	<0.1	---	---	---	---
MW-6G	11/16/88	13.5	---	5.2	---	<0.05	<0.1	<0.2	<0.1	---	---	---	---
MW-6H	11/16/88	13.5	---	1,000	---	<0.5	3.2	3.2	19	---	---	---	---
MW-6I	11/17/88	13.5	---	<10	---	<0.05	<0.1	<0.2	<0.1	---	---	---	---
S-5-MW6J	04/06/01	5.0	<2	<1	<0.01	<0.001	<0.001	<0.001	<0.001	---	---	<10	---
S-10-MW6J	04/06/01	10.0	<2	<5	<0.01	<0.005	<0.005	<0.005	<0.005	---	---	<10	---
S-15-MW6J	04/06/01	15.0	<2	<1	<0.01	<0.001	<0.001	<0.001	<0.001	---	---	<10	---
S-20-MW6J	04/06/01	20.0	<2	<1	<0.01	<0.001	<0.001	0.013	0.037	---	---	<10	---
S-5-B5	03/01/07	5.0	1.6c,d	<0.10	<0.0050	<0.0010	<0.0010	<0.0010	<0.0010	---	---	<10	---

**TABLE 3A**  
**CUMULATIVE SOIL ANALYTICAL RESULTS**  
Former Exxon Service Station 70235  
2225 Telegraph Avenue  
Oakland, California  
(Page 3 of 6)

Sample ID	Sample Date	Depth (feet bgs)	TPHd (mg/kg)	TPHg (mg/kg)	MTBE (mg/kg)	B (mg/kg)	T (mg/kg)	E (mg/kg)	X (mg/kg)	Total Lead (mg/kg)	HVOCs (mg/kg)	TPHmo (mg/kg)	TOG (mg/kg)
S-5-B7	03/05/07	5.0	<1.0	<0.10	<0.0050	<0.0010	<0.0010	<0.0010	<0.0010	---	---	<10	---
S-10-B7	03/05/07	10.0	<1.0	<0.10	<0.0050	<0.0010	<0.0010	<0.0010	<0.0010	---	---	<10	---
S-15-B7	03/05/07	15.0	<1.0	<0.10	<0.0050	<0.0010	<0.0010	<0.0010	<0.0010	---	---	<10	---
S-16.5-B7	03/05/07	16.5	<1.0	<0.10	<0.0050	<0.0010	<0.0010	<0.0010	<0.0010	---	---	<10	---
S-19-B7	03/05/07	19.0	1.0c	<0.10	<0.0050	<0.0010	<0.0010	<0.0010	<0.0010	---	---	<10	---
S-21-B7	03/05/07	21.0	<1.0	<0.10	<0.0050	<0.0010	<0.0010	<0.0010	<0.0010	---	---	<10	---
S-5-B8	03/01/07	5.0	1.2c,d	<0.10	<0.0050	<0.0010	<0.0010	<0.0010	<0.0010	---	---	<10	---
S-10-B8	03/01/07	10.0	<1.0	<0.10	<0.0050	<0.0010	<0.0010	<0.0010	<0.0010	---	---	<10	---
S-5-B9	03/02/07	5.0	1.3c,d	<0.10	<0.0050	<0.0010	<0.0010	<0.0010	<0.0010	---	---	<10	---
S-10-B9	03/02/07	10.0	1.8c,d	1.3	0.016	0.13	0.11	0.042	0.17	---	---	<10	---
S-11-B9	03/02/07	11.0	1.8c,d	12	<0.0050	0.18	0.36	0.22	0.92	---	---	<10	---
S-15-B9	03/06/07	15.0	<1.0	1.9	0.0067	0.48	0.032	0.042	0.12	---	---	<10	---
S-19.5-B9	03/06/07	19.5	<1.0	<0.10	0.005	0.0068	<0.0010	<0.0010	<0.0010	---	---	<10	---
S-23.5-B9	03/06/07	23.5	<1.0	<0.10	<0.0050	<0.0010	<0.0010	<0.0010	<0.0010	---	---	<10	---
S-29.5-B9	03/06/07	29.5	<1.0	<0.10	<0.0050	<0.0010	<0.0010	<0.0010	<0.0010	---	---	<10	---
S-10-DP1	10/28/08	10.0	6.0	<0.50	0.030	0.17	<0.0050	0.032	0.066	---	---	<25	---
S-15-DP1	10/28/08	15.0	<5.0	5.8	<0.0050	0.094	0.057	0.057	0.13	---	---	<25	---
S-20-DP1	10/28/08	20.0	<5.0	<0.50	<0.0050	<0.0050	<0.0050	<0.0050	0.021	---	---	<25	---
S-25-DP1	10/28/08	25.0	36	<0.50	0.0052	<0.0050	<0.0050	<0.0050	<0.010	---	---	27	---
S-30-DP1	10/28/08	30.0	7.9	<0.50	<0.0050	<0.0050	<0.0050	<0.0050	<0.010	---	---	<25	---
S-10-DP2	10/28/08	10.0	34	<0.50	<0.0050	<0.0050	<0.0050	<0.0050	<0.010	---	---	26	---
S-15-DP2	10/28/08	15.0	13	<0.50	<0.0050	<0.0050	<0.0050	<0.0050	<0.010	---	---	<25	---
S-20-DP2	10/28/08	20.0	17	<0.50	<0.0050	<0.0050	<0.0050	<0.0050	<0.010	---	---	<25	---
S-25-DP2	10/28/08	25.0	15	<0.50	<0.0050	<0.0050	<0.0050	<0.0050	<0.010	---	---	<25	---
S-30-DP2	10/28/08	30.0	<5.0	<0.50	<0.0050	<0.0050	<0.0050	<0.0050	<0.010	---	---	<25	---
S-5-CPT1	10/22/08	5.0	<5.0	<0.50	<0.0050	<0.0050	<0.0050	<0.0050	<0.010	---	---	<25	---
S-5-CPT2	10/22/08	5.0	<5.0	<0.50	<0.0050	<0.0050	<0.0050	<0.0050	<0.010	---	---	<25	---
S-5-CPT3	10/22/08	5.0	11	<0.50	<0.0050	<0.0050	<0.0050	<0.0050	<0.010	---	---	41	---

**TABLE 3A**  
**CUMULATIVE SOIL ANALYTICAL RESULTS**  
Former Exxon Service Station 70235  
2225 Telegraph Avenue  
Oakland, California  
(Page 4 of 6)

Sample ID	Sample Date	Depth (feet bgs)	TPHd (mg/kg)	TPHg (mg/kg)	MTBE (mg/kg)	B (mg/kg)	T (mg/kg)	E (mg/kg)	X (mg/kg)	Total Lead (mg/kg)	HVOCs (mg/kg)	TPHmo (mg/kg)	TOG (mg/kg)
<b>Fuel Dispenser Samples</b>													
AB-1	1988-1992e	8.0	---	65	---	1.9	3.4	1	4.2	---	---	---	---
AB-2	1988-1992e	Surface	---	7,200	---	<0.0025	43	14	140	---	---	---	---
AB-2	1988-1992e	2.0	---	78	---	0.83	2.1	0.76	4	---	---	---	---
AB-3	1988-1992e	2.0	---	540	---	<0.0025	<0.005	<0.0025	18	---	---	---	---
AB-4	1988-1992e	6.0	---	<1	---	<0.0025	<0.005	<0.0025	<0.0025	---	---	---	---
AB-5	1988-1992e	6.0	---	5	---	<0.0025	<0.005	0.021	0.016	---	---	---	---
AB-6	1988-1992e	5.0	---	<1	---	<0.0025	<0.005	<0.0025	<0.0025	---	---	---	---
<b>Tank Pit Samples</b>													
<u>Tank Pit Bottom</u>													
TG1	11/27/91	13.0	---	130	---	0.37	2	3	82	---	---	---	---
TG2	11/27/91	13.0	---	10,000	---	130	950	280	1,100	---	---	---	---
TG3	11/27/91	13.0	---	6,300	---	76	540	200	900	---	---	---	---
TG4	11/27/91	13.0	---	130	---	0.77	7.3	3.3	18	---	---	---	---
TG5	11/27/91	13.0	---	10	---	0.65	0.0084	0.14	0.16	---	---	---	---
TG6	11/27/91	13.0	---	12	---	<0.050	0.2	0.23	1	---	---	---	---
<u>Tank Pit Sidewall</u>													
TG7	12/03/91	12.0	---	430	---	1.7	15	7.2	34	<10	---	---	---
TG8	12/03/91	12.0	---	240	---	1.7	7.9	4.4	19	<10	---	---	---
TG9	12/03/91	12.0	---	<1.0	---	0.052	0.033	0.021	0.067	13	---	---	---
TG10	12/03/91	12.0	---	1.7	---	0.051	<0.005	0.044	<0.005	13	---	---	---
TG11	12/03/91	12.0	---	420	---	1.5	10	6.2	29	13	---	---	---
TG12	12/03/91	12.0	---	660	---	4.3	24	11	49	<10	---	---	---
<b>Used-Oil Tank Pit Sample</b>													
WO1	11/27/91	7.0	22	1.1	---	0.0057/200a	<0.005/1,200a	0.015/380a	<0.005/2,100a	<10	NDb	---	580
<b>Product Line Trench Samples</b>													
PL1	12/06/91	2.0	---	<4.0	---	<0.020	0.077	0.035	0.140	---	---	---	---
PL2	12/06/91	2.0	---	<1.0	---	<0.005	<0.005	<0.005	<0.005	---	---	---	---
PL3	12/06/91	2.0	---	150	---	0.690	0.450	2.3	7.3	---	---	---	---
PL4	12/06/91	2.0	---	330	---	2.7	17	5.7	29	---	---	---	---
PL5	12/06/91	2.0	---	<1.0	---	0.0053	<0.005	0.0088	0.0086	---	---	---	---
PL6	12/06/91	2.0	---	4.9	---	<0.020	0.048	0.052	0.033	---	---	---	---
PL7	12/06/91	2.0	---	38	---	<0.020	0.095	0.180	0.250	---	---	---	---
PL8	12/06/91	2.0	---	5.8	---	0.330	0.590	0.080	0.720	---	---	---	---
PL9	12/06/91	2.0	---	1.9	---	<0.005	<0.005	<0.005	<0.005	---	---	---	---
PL10	12/06/91	2.0	---	<1.0	---	<0.005	<0.005	<0.005	<0.005	---	---	---	---

**TABLE 3A**  
**CUMULATIVE SOIL ANALYTICAL RESULTS**  
Former Exxon Service Station 70235  
2225 Telegraph Avenue  
Oakland, California  
(Page 5 of 6)

Sample ID	Sample Date	Depth (feet bgs)	TPHd (mg/kg)	TPHg (mg/kg)	MTBE (mg/kg)	B (mg/kg)	T (mg/kg)	E (mg/kg)	X (mg/kg)	Total Lead (mg/kg)	HVOCs (mg/kg)	TPHmo (mg/kg)	TOG (mg/kg)
<b>Soil Stockpile Samples</b>													
SS1-4	Nov-Dec 1991	---	---	120	---	<0.020	0.370	0.910	1.7	<1.0	---	---	---
SS5-8	Nov-Dec 1991	---	---	180	---	<0.050	1.9	1.7	7.8	---	---	---	---
SS9-12	Nov-Dec 1991	---	---	270	---	0.170	8.9	5.4	26	---	---	---	---
SS13-16	Nov-Dec 1991	---	---	30	---	0.022	0.480	0.300	1.5	---	---	---	---
SS17-20	Nov-Dec 1991	---	---	130	---	<0.020	1.8	1.9	7.8	---	---	---	---
SS21-24	Nov-Dec 1991	---	---	<1.0	---	<0.005	<0.005	<0.005	0.011	---	---	---	---
SS25-28	Nov-Dec 1991	---	35	1.2	---	<0.005	<0.005	0.025	0.0083	---	NDb	---	---
EA1-4	Nov-Dec 1991	---	---	46	---	<0.250	0.110	0.130	1.5	---	---	---	---
EA5-8	Nov-Dec 1991	---	---	94	---	<0.500	0.610	0.400	5.8	---	---	---	---
EA9-12	Nov-Dec 1991	---	---	390	---	<1.0	2.3	3.2	24	---	---	---	---
EA13-16	Nov-Dec 1991	---	---	80	---	0.150	0.830	0.700	4.3	---	---	---	---
EA17-20	Nov-Dec 1991	---	---	1,200	---	<1.0	16	18	100	---	---	---	---
EA21-24	Nov-Dec 1991	---	---	980	---	1.1	20	16	90	---	---	---	---
EA25-28	Nov-Dec 1991	---	---	1,900	---	12	88	37	190	19	---	---	---
EA29-32	Nov-Dec 1991	---	---	4,200	---	17	190	94	480	---	---	---	---
SP-1-1	03/29/00	---	---	<1	<0.001a	<0.001	<0.001	<0.001	<0.001	4.35	ND	---	---
SP-1-1(1-4)	04/06/01	---	<2	<1	<0.01	---	---	---	---	4.68	ND	<10	---
SP-1 (1-4)	03/07/07	---	<1.0	<0.10	<0.0050	<0.0010	<0.0010	<0.0010	<0.0010	14	---	<10	---
Comp(SP-1)	10/28/08	---	8.8	6.7	<0.0050	<0.0050	<0.0050	<0.0050	<0.010	10.6	ND	<25	---

**TABLE 3A**  
**CUMULATIVE SOIL ANALYTICAL RESULTS**  
Former Exxon Service Station 70235  
2225 Telegraph Avenue  
Oakland, California  
(Page 6 of 6)

---

Notes:	Alton wells B-5 through B-9 were advanced into monitoring wells MW6E through MW6I.
TPHg	= Total petroleum hydrocarbons as gasoline analyzed using modified EPA Method 8015M/8015B.
TPHd	= Total petroleum hydrocarbons as diesel analyzed using modified EPA Method 8015M/8015B.
MTBE	= Methyl tertiary butyl ether analyzed using EPA Method 8260B.
BTEX	= Benzene, toluene, ethylbenzene, and total xylenes analyzed using EPA Method 8020 or 8021B.
Total Lead	= Total lead analyzed using EPA Method 6010B.
HVOCs	= Halogenated volatiles organic compounds using EPA Method 8260B.
TPHmo	= Total petroleum hydrocarbons as motor oil analyzed using Modified EPA Method 8015M/8015B.
TOG	= Total oil and grease analyzed using EPA Method 5520.
TAME	= Tertiary amyl methyl ether analyzed using EPA Method 8260B.
TBA	= Tertiary butyl alcohol analyzed using EPA Method 8260B.
DIPE	= Di-isopropyl ether analyzed using EPA Method 8260B.
EDB	= 1,2-dibromoethane analyzed using EPA Method 8260B.
1,2-DCA	= 1,2-dichloroethane analyzed using EPA Method 8260B.
ETBE	= Ethyl tertiary butyl ether analyzed using EPA Method 8260B.
Ethanol	= Ethanol analyzed using EPA Method 8260B.
Cadmium	= Cadmium analyzed using EPA Method 6010.
Chromium	= Chromium analyzed using EPA Method 6010.
Nickel	= Nickel analyzed using EPA Method 6010.
Zinc	= Zinc analyzed using EPA Method 6010.
ND	= Analytes not detected at or above the laboratory method reporting limit.
feet bgs	= Feet below ground surface.
mg/kg	= Milligrams per kilogram.
---	= Not Analyzed/Not Applicable/Not sampled.
a	= Analyzed using EPA Method 8021B.
b	= Analyzed using EPA Method 8240.
c	= Hydrocarbon pattern does not resemble the requested fuel.
d	= Analyte detected in associated method blank.
e	= Exact sampling date unclear from previous consultant reports.

**TABLE 3B**  
**ADDITIONAL CUMULATIVE SOIL ANALYTICAL RESULTS-VOCs**  
Former Exxon Service Station 70235  
2225 Telegraph Avenue  
Oakland, California  
(Page 1 of 3)

Sample ID	Sample Date	Depth (feet bgs)	TAME (mg/kg)	TBA (mg/kg)	DIPE (mg/kg)	EDB (mg/kg)	1,2-DCA (mg/kg)	ETBE (mg/kg)	Ethanol (mg/kg)
<b>Soil Boring Samples</b>									
Prior to March 2007, soil boring samples were not analyzed for these analytes.									
S-5-B5	03/01/07	5.0	<0.0050	<0.0050	<0.0050	<0.0050	<0.0050	<0.0050	---
S-5-B7	03/05/07	5.0	<0.0050	<0.020	<0.0050	<0.0050	<0.0050	<0.0050	<0.10
S-10-B7	03/05/07	10.0	<0.0050	<0.020	<0.0050	<0.0050	<0.0050	<0.0050	<0.10
S-15-B7	03/05/07	15.0	<0.0050	<0.0050	<0.0050	<0.0050	<0.0050	<0.0050	<0.10
S-16.5-B7	03/05/07	16.5	<0.0050	<0.020	<0.0050	<0.0050	<0.0050	<0.0050	<0.10
S-19-B7	03/05/07	19.0	<0.0050	<0.0050	<0.0050	<0.0050	<0.0050	<0.0050	<0.10
S-21-B7	03/05/07	21.0	<0.0050	<0.0050	<0.0050	<0.0050	<0.0050	<0.0050	<0.10
S-5-B8	03/01/07	5.0	<0.0050	<0.0050	<0.0050	<0.0050	<0.0050	<0.0050	---
S-10-B8	03/01/07	10.0	<0.0050	<0.0050	<0.0050	<0.0050	<0.0050	<0.0050	---
S-5-B9	03/02/07	5.0	<0.0050	<0.0050	<0.0050	<0.0050	<0.0050	<0.0050	---
S-10-B9	03/02/07	10.0	<0.0050	0.045	<0.0050	<0.0050	<0.0050	<0.0050	---
S-11-B9	03/02/07	11.0	<0.025	0.067	<0.025	<0.025	<0.025	<0.025	---
S-15-B9	03/06/07	15.0	<0.0050	0.034	<0.0050	<0.0050	<0.0050	<0.0050	---
S-19.5-B9	03/06/07	19.5	<0.0050	<0.0050	<0.0050	<0.0050	<0.0050	<0.0050	---
S-23.5-B9	03/06/07	23.5	<0.0050	<0.0050	<0.0050	<0.0050	<0.0050	<0.0050	---
S-29.5-B9	03/06/07	29.5	<0.0050	<0.0050	<0.0050	<0.0050	<0.0050	<0.0050	---
S-10-DP1	10/28/08	10.0	<0.010	<0.050	<0.010	<0.0050	<0.0050	<0.010	<0.25
S-15-DP1	10/28/08	15.0	<0.010	<0.050	<0.010	<0.0050	<0.0050	<0.010	<0.25
S-20-DP1	10/28/08	20.0	<0.010	<0.050	<0.010	<0.0050	<0.0050	<0.010	<0.25
S-25-DP1	10/28/08	25.0	<0.010	<0.050	<0.010	<0.0050	<0.0050	<0.010	<0.25
S-30-DP1	10/28/08	30.0	<0.010	<0.050	<0.010	<0.0050	<0.0050	<0.010	<0.25
S-10-DP2	10/28/08	10.0	<0.010	<0.050	<0.010	<0.0050	<0.0050	<0.010	<0.25
S-15-DP2	10/28/08	15.0	<0.010	<0.050	<0.010	<0.0050	<0.0050	<0.010	<0.25
S-20-DP2	10/28/08	20.0	<0.010	<0.050	<0.010	<0.0050	<0.0050	<0.010	<0.25
S-25-DP2	10/28/08	25.0	<0.010	<0.050	<0.010	<0.0050	<0.0050	<0.010	<0.25
S-30-DP2	10/28/08	30.0	<0.010	<0.050	<0.010	<0.0050	<0.0050	<0.010	<0.25
S-5-CPT1	10/22/08	5.0	<0.010	<0.050	<0.010	<0.0050	<0.0050	<0.010	<0.25
S-5-CPT2	10/22/08	5.0	<0.010	<0.050	<0.010	<0.0050	<0.0050	<0.010	<0.25
S-5-CPT3	10/22/08	5.0	<0.010	<0.050	<0.010	<0.0050	<0.0050	<0.010	<0.25

**TABLE 3B**  
**ADDITIONAL CUMULATIVE SOIL ANALYTICAL RESULTS-VOCs**  
Former Exxon Service Station 70235  
2225 Telegraph Avenue  
Oakland, California  
(Page 2 of 3)

Sample ID	Sample Date	Depth (feet bgs)	TAME (mg/kg)	TBA (mg/kg)	DIPE (mg/kg)	EDB (mg/kg)	1,2-DCA (mg/kg)	ETBE (mg/kg)	Ethanol (mg/kg)
-----------	-------------	------------------	--------------	-------------	--------------	-------------	-----------------	--------------	-----------------

**Fuel Dispenser Samples**

Not analyzed for these analytes.

**Tank Pit Samples**

Not analyzed for these analytes.

**Used-Oil Tank Pit Sample**

Not analyzed for these analytes.

**Product Line Trench Samples**

Not analyzed for these analytes.

**Soil Stockpile Samples**

Prior to March 2007, soil stockpile samples were not analyzed for these analytes.

SP-1 (1-4)	03/07/07	---	<0.0050	<0.020	<0.0050	<0.0050	<0.0050	<0.0050	<0.10
Comp(SP-1)	10/28/08	---	<0.010	<0.050	<0.010	<0.0050	<0.0050	<0.010	<0.25

**TABLE 3B**  
**ADDITIONAL CUMULATIVE SOIL ANALYTICAL RESULTS-VOCs**  
Former Exxon Service Station 70235  
2225 Telegraph Avenue  
Oakland, California  
(Page 3 of 3)

---

Notes:	Alton wells B-5 through B-9 were advanced into monitoring wells MW6E through MW6I.
TPHg	= Total petroleum hydrocarbons as gasoline analyzed using modified EPA Method 8015M/8015B.
TPHd	= Total petroleum hydrocarbons as diesel analyzed using modified EPA Method 8015M/8015B.
MTBE	= Methyl tertiary butyl ether analyzed using EPA Method 8260B.
BTEX	= Benzene, toluene, ethylbenzene, and total xylenes analyzed using EPA Method 8020 or 8021B.
Total Lead	= Total lead analyzed using EPA Method 6010B.
HVOCs	= Halogenated volatiles organic compounds using EPA Method 8260B.
TPHmo	= Total petroleum hydrocarbons as motor oil analyzed using Modified EPA Method 8015M/8015B.
TOG	= Total oil and grease analyzed using EPA Method 5520.
TAME	= Tertiary amyl methyl ether analyzed using EPA Method 8260B.
TBA	= Tertiary butyl alcohol analyzed using EPA Method 8260B.
DIPE	= Di-isopropyl ether analyzed using EPA Method 8260B.
EDB	= 1,2-dibromoethane analyzed using EPA Method 8260B.
1,2-DCA	= 1,2-dichloroethane analyzed using EPA Method 8260B.
ETBE	= Ethyl tertiary butyl ether analyzed using EPA Method 8260B.
Ethanol	= Ethanol analyzed using EPA Method 8260B.
Cadmium	= Cadmium analyzed using EPA Method 6010.
Chromium	= Chromium analyzed using EPA Method 6010.
Nickel	= Nickel analyzed using EPA Method 6010.
Zinc	= Zinc analyzed using EPA Method 6010.
ND	= Analytes not detected at or above the laboratory method reporting limit.
feet bgs	= Feet below ground surface.
mg/kg	= Milligrams per kilogram.
---	= Not Analyzed/Not Applicable/Not sampled.
a	= Analyzed using EPA Method 8021B.
b	= Analyzed using EPA Method 8240.
c	= Hydrocarbon pattern does not resemble the requested fuel.
d	= Analyte detected in associated method blank.
e	= Exact sampling date unclear from previous consultant reports.





**TABLE 1C**  
**ADDITIONAL CUMULATIVE SOIL ANALYTICAL RESULTS-METALS**

Former Exxon Service Station 7-0235

2225 Telegraph Avenue

Oakland, California

(Page 2 of 2)

---

Notes:	Alton wells B-5 through B-9 were advanced into monitoring wells MW6E through MW6I.
TPHg	= Total petroleum hydrocarbons as gasoline analyzed using modified EPA Method 8015M/8015B.
TPHd	= Total petroleum hydrocarbons as diesel analyzed using modified EPA Method 8015M/8015B.
MTBE	= Methyl tertiary butyl ether analyzed using EPA Method 8260B.
BTEX	= Benzene, toluene, ethylbenzene, and total xylenes analyzed using EPA Method 8020 or 8021B.
Total Lead	= Total lead analyzed using EPA Method 6010B.
HVOCs	= Halogenated volatiles organic compounds using EPA Method 8260B.
TPHmo	= Total petroleum hydrocarbons as motor oil analyzed using Modified EPA Method 8015M/8015B.
TOG	= Total oil and grease analyzed using EPA Method 5520.
TAME	= Tertiary amyl methyl ether analyzed using EPA Method 8260B.
TBA	= Tertiary butyl alcohol analyzed using EPA Method 8260B.
DIPE	= Di-isopropyl ether analyzed using EPA Method 8260B.
EDB	= 1,2-dibromoethane analyzed using EPA Method 8260B.
1,2-DCA	= 1,2-dichloroethane analyzed using EPA Method 8260B.
ETBE	= Ethyl tertiary butyl ether analyzed using EPA Method 8260B.
Ethanol	= Ethanol analyzed using EPA Method 8260B.
Cadmium	= Cadmium analyzed using EPA Method 6010.
Chromium	= Chromium analyzed using EPA Method 6010.
Nickel	= Nickel analyzed using EPA Method 6010.
Zinc	= Zinc analyzed using EPA Method 6010.
ND	= Analytes not detected at or above the laboratory method reporting limit.
feet bgs	= Feet below ground surface.
mg/kg	= Milligrams per kilogram.
---	= Not Analyzed/Not Applicable/Not sampled.
a	= Analyzed using EPA Method 8021B.
b	= Analyzed using EPA Method 8240.
c	= Hydrocarbon pattern does not resemble the requested fuel.
d	= Analyte detected in associated method blank.
e	= Exact sampling date unclear from previous consultant reports.

## **APPENDIX A**

### **CORRESPONDENCE**



ENVIRONMENTAL HEALTH SERVICES  
ENVIRONMENTAL PROTECTION  
1131 Harbor Bay Parkway, Suite 250  
Alameda, CA 94502-6577  
(510) 567-6700  
FAX (510) 337-9335

December 7, 2012

Ms. Jennifer Sedlachek  
ExxonMobil  
4096 Piedmont Ave., #194  
Oakland, CA 94611  
(Sent via E-mail to:  
[jennifer.c.sedlachek@exxonmobil.com](mailto:jennifer.c.sedlachek@exxonmobil.com))

Lam Truong  
2225 Telegraph Avenue  
Oakland, CA 94612

Subject: Fuel Leak Case No. RO0000358 and Geotracker Global ID T0600101354, Exxon 7-0235, 2225 Telegraph Ave., Oakland, CA 94612

Dear Ms. Sedlachek and Mr. Truong:

Thank you for the recently submitted document entitled, *Feasibility Study/Corrective Action Plan (FS/CAP)* dated April 11, 2012 which was prepared by Cardno ERI for the subject site. Alameda County Environmental Health (ACEH) staff has reviewed the case file including the above-mentioned reports for the above-referenced site. The CAP evaluates three active remediation options and monitored natural attenuation and proposes using Environmental Screening Levels as clean up goals. The selected remedial action is dual-phase extraction.

The scope of work presented in the CAP has not been adequately justified and cannot be approved at this time. ACEH requests that you address the following technical comments and send us a Draft FS/CAP addendum as requested below.

#### **TECHNICAL COMMENTS**

1. **Tank and System Documentation and Testing** – The tank system appears to have passed all inspections since 2007 based on monitoring certifications that were provided indicating that a new release does not appear to have occurred. However, concentrations have been increasing since 2006 in MW-6B. Please provide an evaluation of why concentrations have been increasing in this area in the addendum requested below.
2. **Cleanup Goals and Levels** – The proposed cleanup goals are ESLs. However, cleanup levels, the levels at which the system will be turned off and groundwater and soil expected to continue to naturally attenuate, and the timeframe to reach these levels have not been specified. An evaluation of the costs for each alternative cannot be made if the length of time for the remediation is not specified. Please present the proposed cleanup levels for active remediation and time frame to reach them for the proposed viable alternatives in the Draft FS/CAP Addendum requested below.
3. **Cost Evaluation** – Since multiple phases of remediation have been performed at the site with previous remediation work plans, submittal of detailed cost estimates for the options

Ms. Sedlachek and Mr. Truong  
RO000358  
December 7, 2012, Page 2

which are unlikely to work is not required. However, we request submittal of costs for both the proposed DPE and the excavation for comparison. Please specify the breakout costs for each option including groundwater monitoring by year, for the projected duration of the cleanup and include well installation costs, waste disposal costs, etc. In addition, please provide an estimate of how much soil would need to be removed with cross-sections showing the proposed excavation area and soil concentrations. Please submit this information in the addendum requested below.

### **TECHNICAL REPORT REQUEST**

Please submit technical reports to ACEH (Attention: Barbara Jakub), according to the following schedule:

- **January 22, 2013** – Draft Feasibility Study/ Corrective Action Plan Addendum

Should you have any questions or concerns regarding this correspondence or your case, please call me at (510) 639-1287 or send me an electronic mail message at [barbara.jakub@acgov.org](mailto:barbara.jakub@acgov.org).

Sincerely,



Digitally signed by Barbara J. Jakub  
DN: cn=Barbara J. Jakub, o, ou,  
email=barbara.jakub@acgov.org, c=US  
Date: 2012.12.07 11:08:55 -08'00'

Barbara J. Jakub, P.G.  
Hazardous Materials Specialist

Enclosure: Responsible Party(ies) Legal Requirements/Obligations  
ACEH Electronic Report Upload (ftp) Instructions

cc: Rebekah Westrup, Environmental Resolutions, Inc., 601 North McDowell Blvd. Petaluma, CA 94954 (Sent via E-mail to: [rebekah.westrup@cardno.com](mailto:rebekah.westrup@cardno.com))  
Leroy Griffin, Oakland Fire Department, 250 Frank H. Ogawa Plaza, Ste. 3341, Oakland, CA 94612-2032 (Sent via E-mail to: [lgriffin@oaklandnet.com](mailto:lgriffin@oaklandnet.com))  
Shay Wideman, The Valero Companies, Environmental Liability Management P.O. Box 696000, San Antonio, TX 78269 (Sent via E-mail to: [Shay.Wideman@valero.com](mailto:Shay.Wideman@valero.com))  
Donna Drogos, ACEH (Sent via E-mail to: [donna.drogos@acgov.org](mailto:donna.drogos@acgov.org))  
Barbara Jakub, ACEH (Sent via E-mail to: [barbara.jakub@acgov.org](mailto:barbara.jakub@acgov.org))  
GeoTracker, file

## **APPENDIX B**

### **HISTORICAL TPH<sub>g</sub> AND BENZENE IN SOIL DISTRIBUTION MAPS**

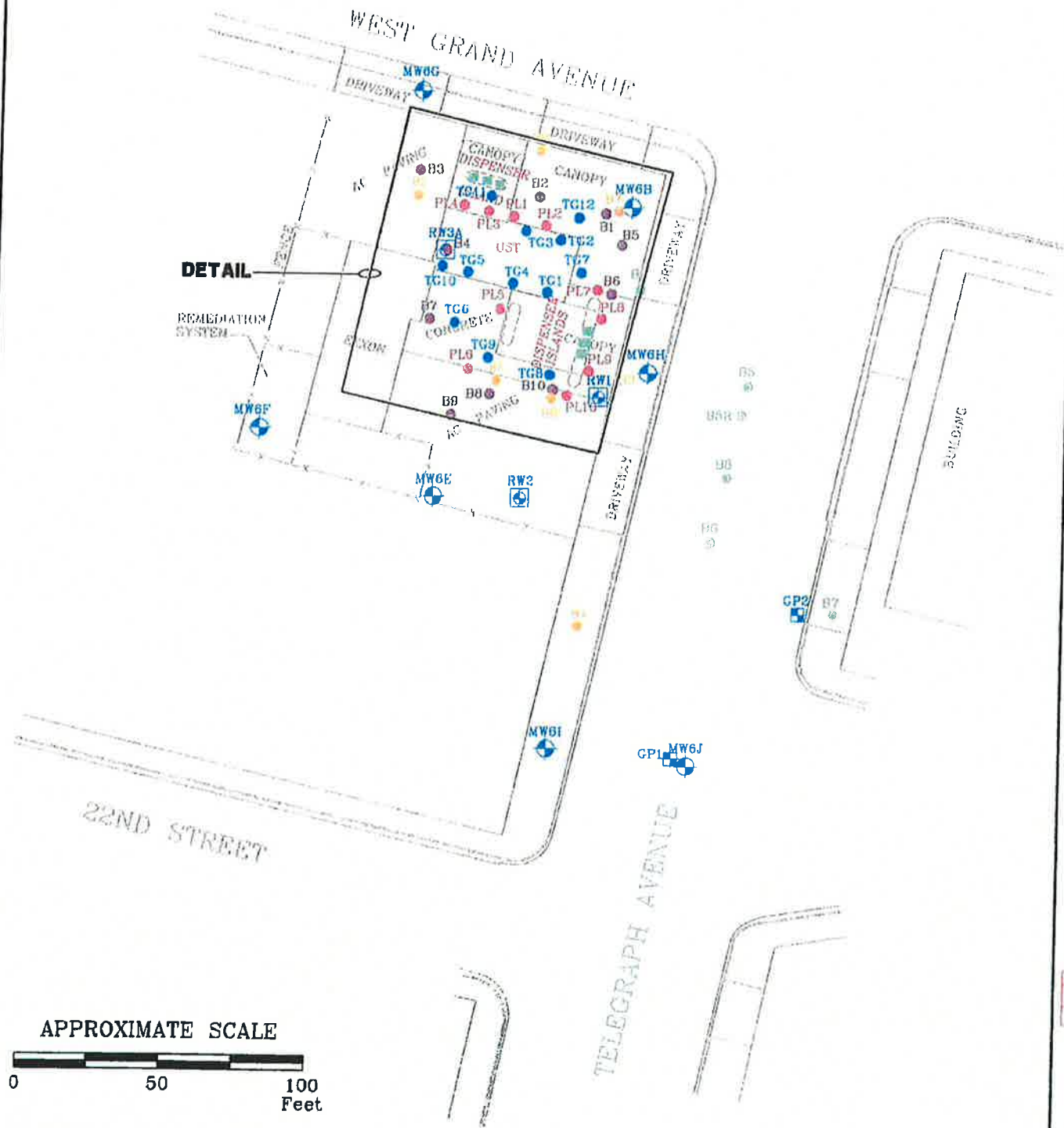

FN 2229 R23 GSP\_SAR\_SP

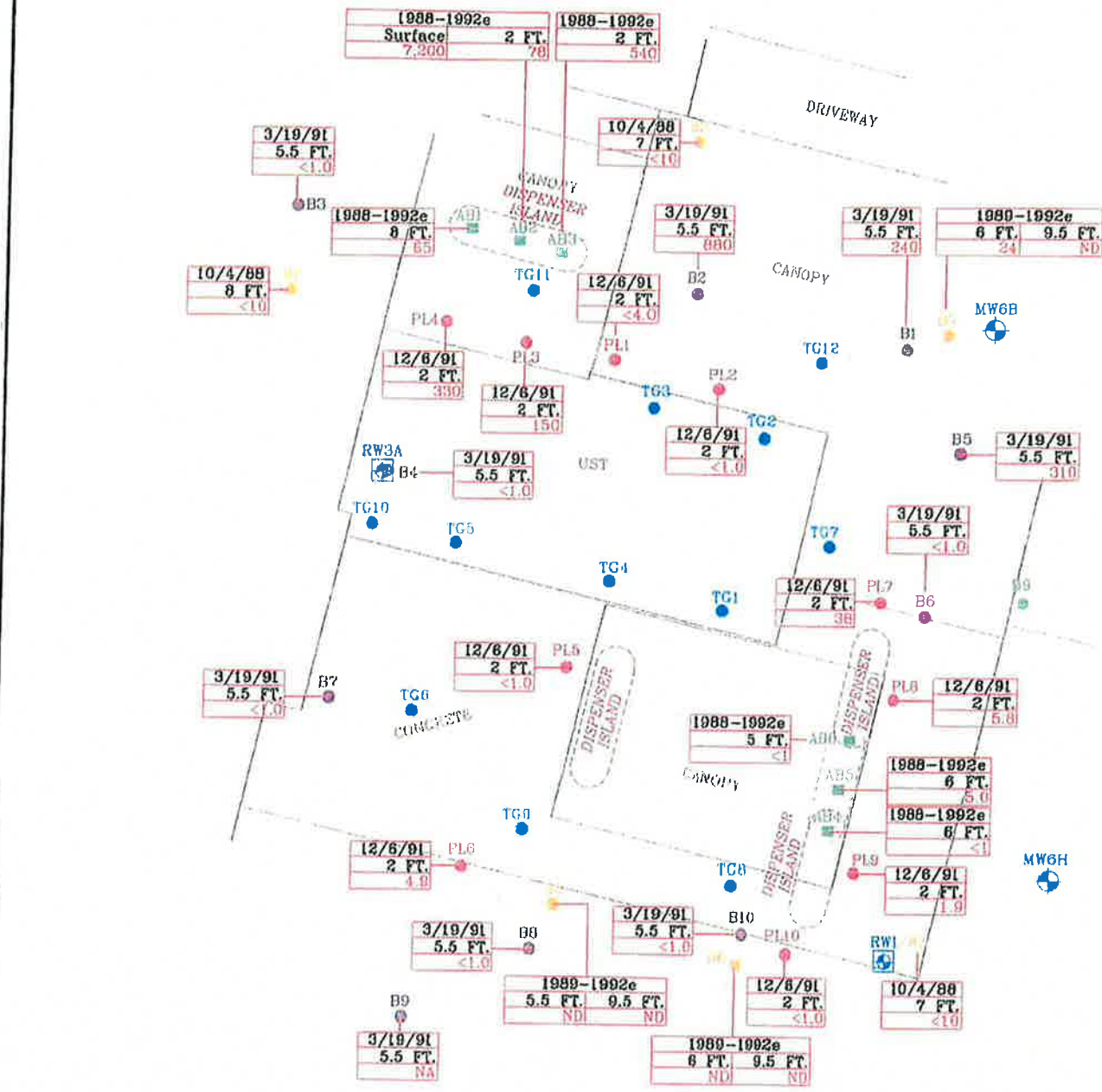

Analyte Concentrations in mg/kg  
 1988-1992e Sample Date  
 Surface Sample Depth  
 7.200 TPHg  
 < Less Than the Stated Laboratory Reporting Limit  
 mg/kg Milligrams per kilogram  
 ND Not Detected  
 NA Not Analyzed  
 e Exact sampling date unclear from previous consultant reports.

**DETAIL**  
 Not to scale



**HISTORICAL TPHg IN SOIL - SHALLOW**  
**(Less Than 3 Meters)**  
 FORMER EXXON STATION 7-0235  
 2225 Telegraph Avenue  
 Oakland, California

**EXPLANATION**

- MW6J Groundwater Monitoring Well
- RW3A Recovery Well
- SB9 Soil Boring-ERI
- CP2 Geoprobe
- PL10 Soil Boring-Product Line
- B10 Soil Boring-ALTON
- TC12 Soil Boring-EA
- AD6 Hand Auger-RLA

**PROJECT NO.**  
 2229  
**PLATE**  
 9

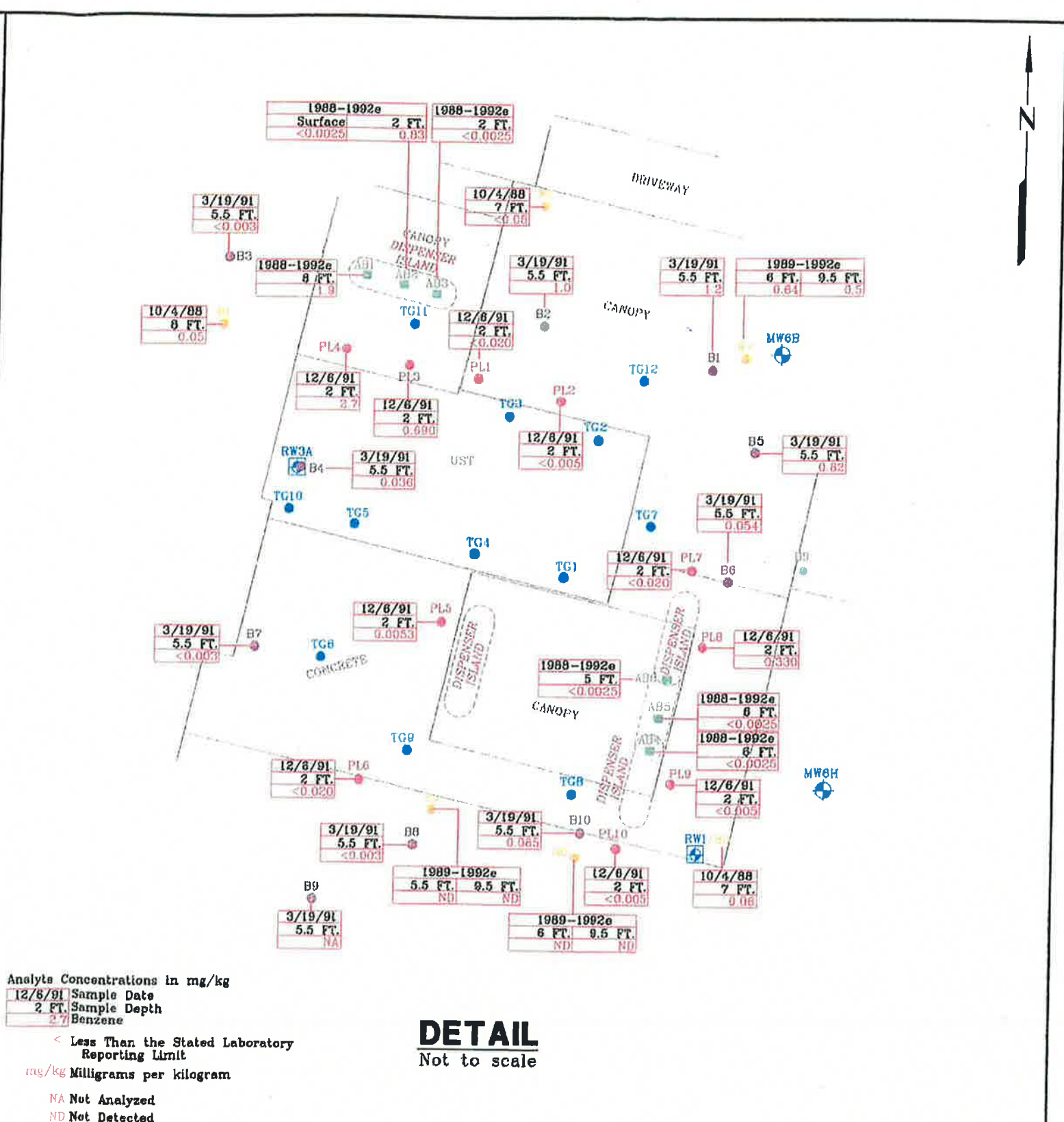

Analyte Concentrations in mg/kg  
 12/6/91 Sample Date  
 2 FT. Sample Depth  
 2.7 Benzene

< Less Than the Stated Laboratory Reporting Limit  
 mg/kg Milligrams per kilogram  
 NA Not Analyzed  
 ND Not Detected  
 e Exact sampling date unclear from previous consultant reports.

**DETAIL**  
 Not to scale



**HISTORICAL BENZENE IN SOIL - SHALLOW**  
**(Less Than 3 Meters)**  
 FORMER EXXON STATION 7-0235  
 2225 Telegraph Avenue  
 Oakland, California

**EXPLANATION**

- MW6J Groundwater Monitoring Well
- RW3A Recovery Well
- B09 Soil Boring-ERI
- GP2 Geoprobe
- PL10 Soil Boring-Product Line
- B10 Soil Boring-ALTON
- TG12 Soil Boring-EA
- ABC Hand Auger-HLA

**PROJECT NO.**  
 2229

**PLATE**  
 10

FN 2229 R23 GSP\_SAR\_SP



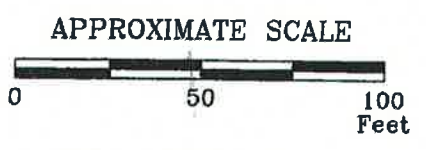

FN 2229 R23 GSP\_SAR\_SP



**HISTORICAL TPHg IN SOIL - DEEP**  
**(Greater Than 3 Meters)**  
 FORMER EXXON STATION 7-0235  
 2225 Telegraph Avenue  
 Oakland, California

Analyte Concentrations in mg/kg  
 10/4/88 Sample Date  
 13.5 FT. Sample Depth  
 11,000 TPHg  
 < Less Than the Stated Laboratory Reporting Limit  
 mg/kg Milligrams per kilogram  
 ND Not Detected  
 NA Not Analyzed

- EXPLANATION**
- MW6J Groundwater Monitoring Well
  - RW3A Recovery Well
  - SB9 Soil Boring - ERI
  - GP2 Geoprobe
  - PL10 Soil Boring - Product Line
  - SB5 Soil Boring - H&A
  - B10 Soil Boring - ALTON
  - TG12 Soil Boring - EA
  - ADG Hand Auger - H&A

**PROJECT NO.**  
 2229  
**PLATE**  
 11

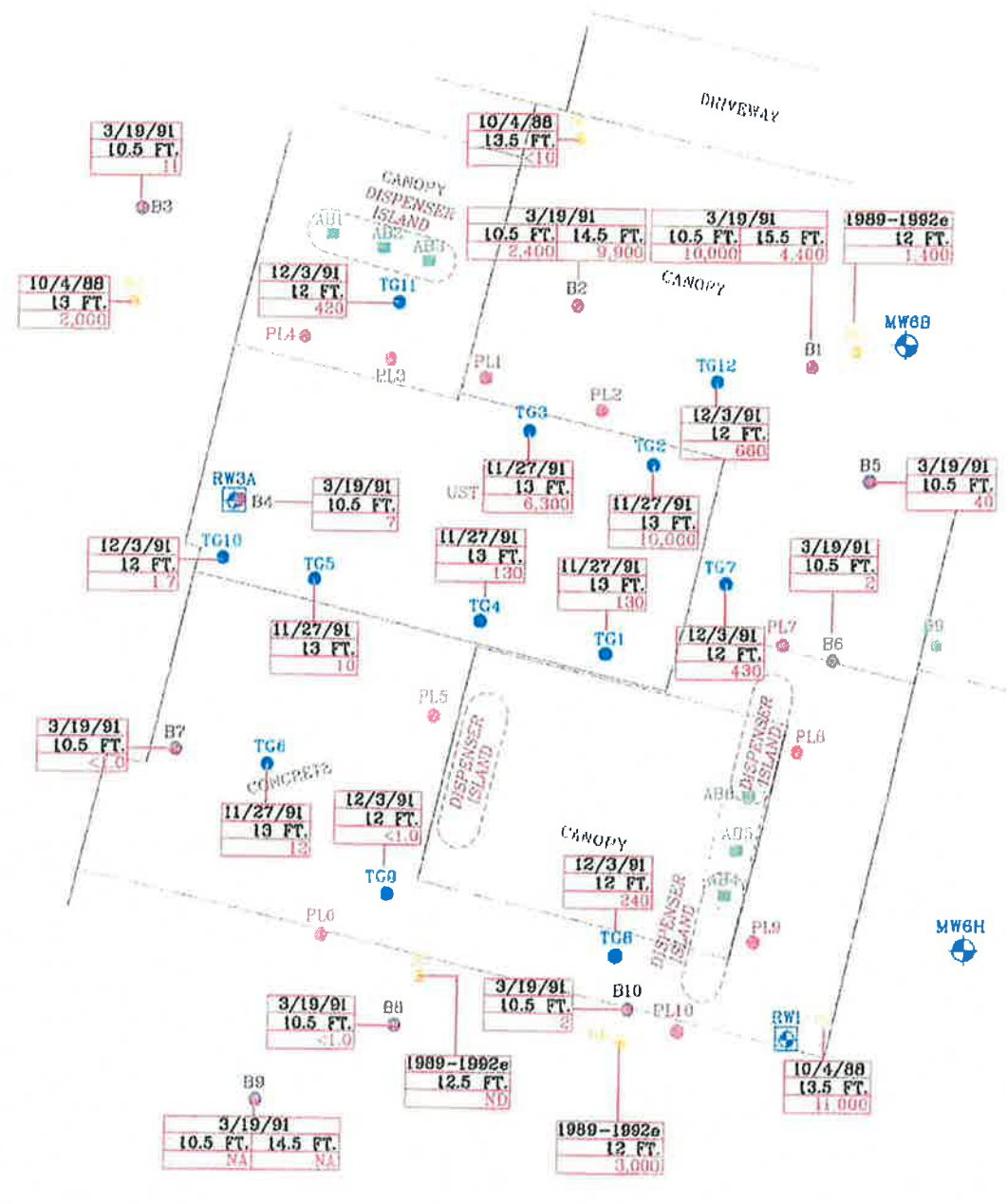

**DETAIL**  
 Not to scale

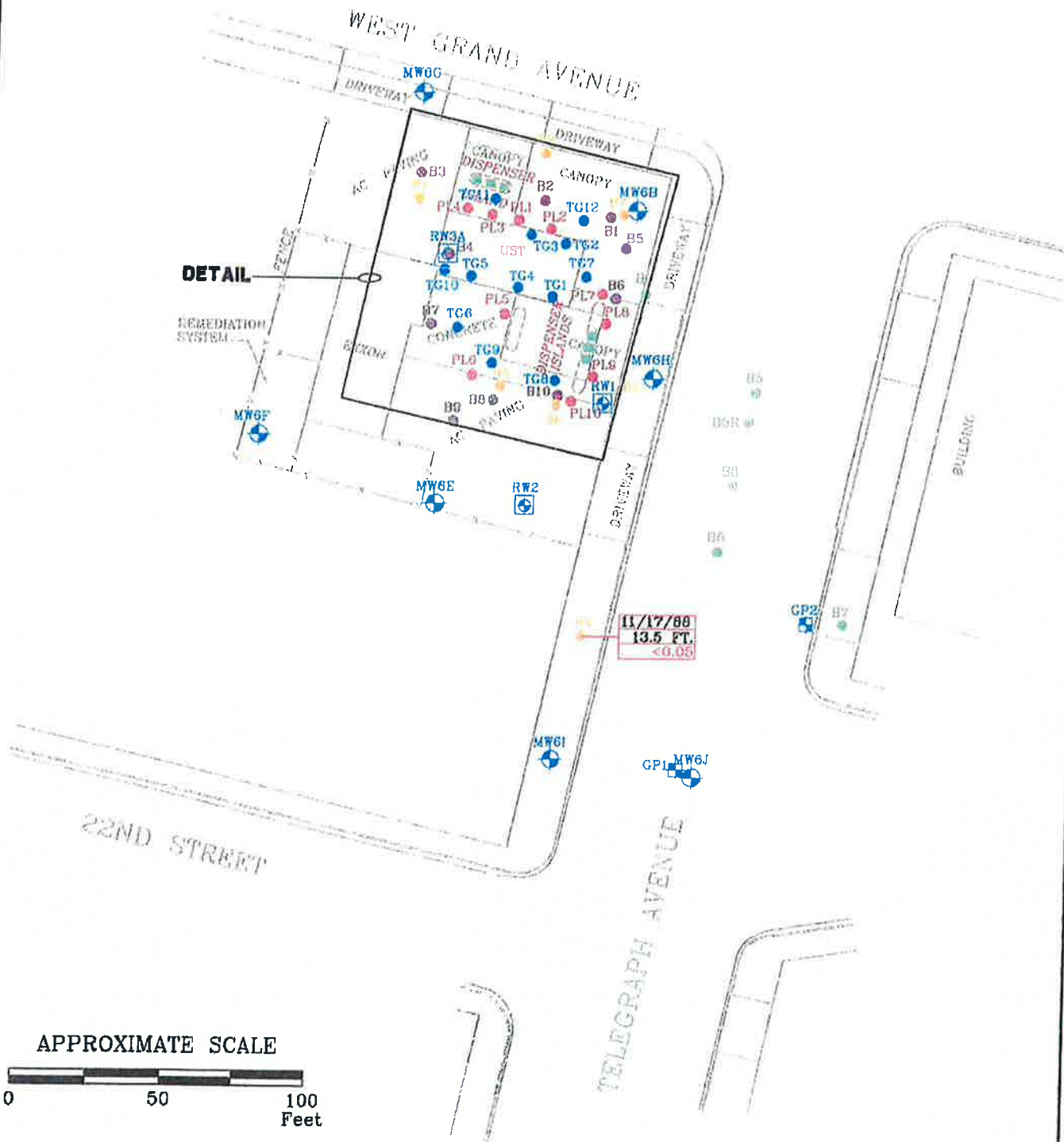

FN 2229 R23 GSP\_SAR\_SP

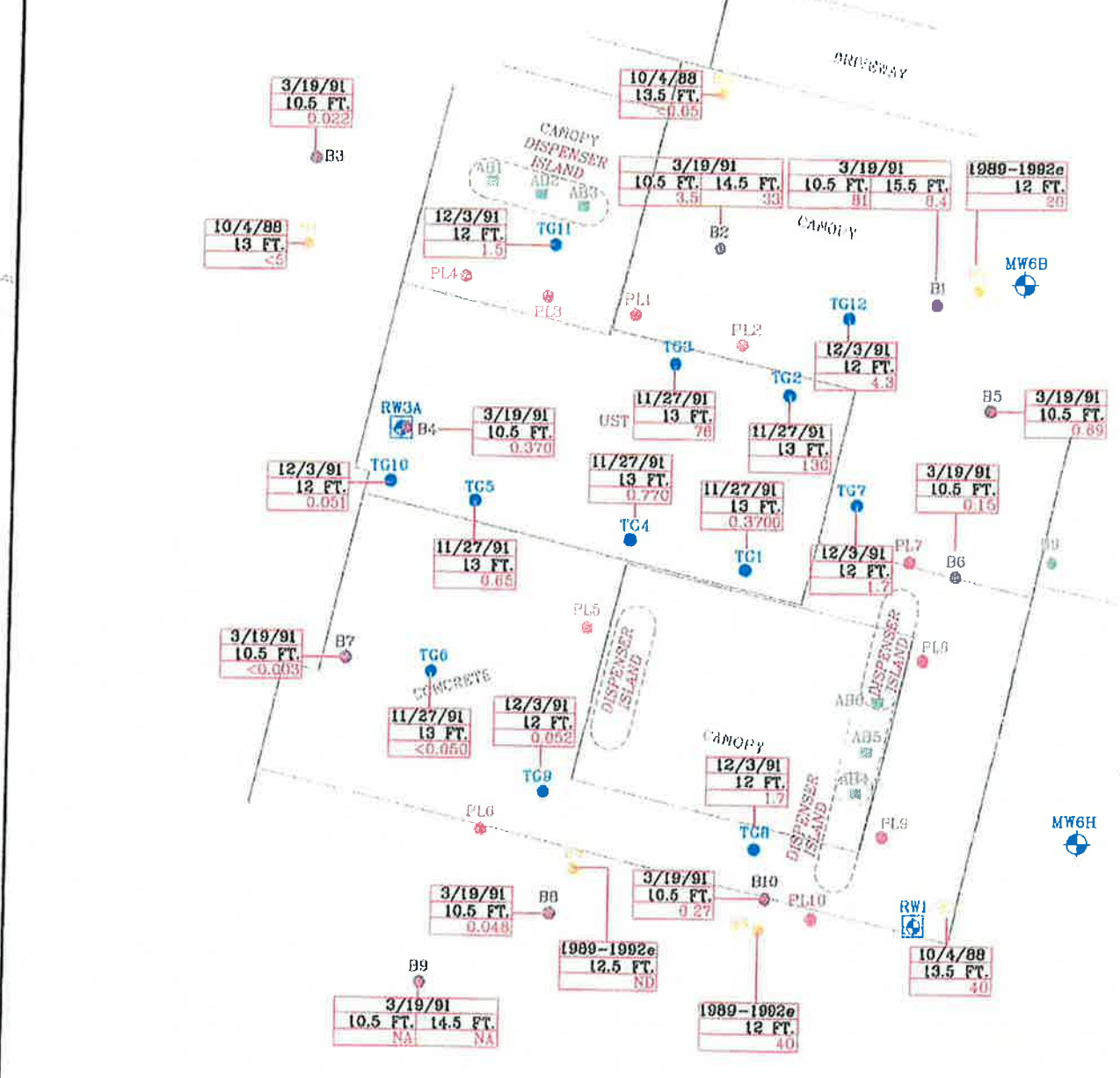

Analyte Concentrations in mg/kg  
 11/27/91 Sample Date  
 13 FT. Sample Depth  
 130 Benzene

< Less Than the Stated Laboratory Reporting Limit  
 mg/kg Milligrams per kilogram  
 ND Not Detected  
 NA Not Analyzed

**DETAIL**  
 Not to scale



**HISTORICAL BENZENE IN SOIL - DEEP**  
**(Greater Than 3 Meters)**  
 FORMER EXXON STATION 7-0235  
 2225 Telegraph Avenue  
 Oakland, California

EXPLANATION	
MW6J	Groundwater Monitoring Well
RW3A	Recovery Well
SBO	Soil Boring-ERI
GP2	Geoprobe
PL10	Soil Boring-Product Line
B10	Soil Boring-ALTON
TC12	Soil Boring-EA
ABG	Hand Auger-HLA

**PROJECT NO.**  
 2229

**PLATE**  
 12

**APPENDIX C**

**BORING LOG FOR MW6B**

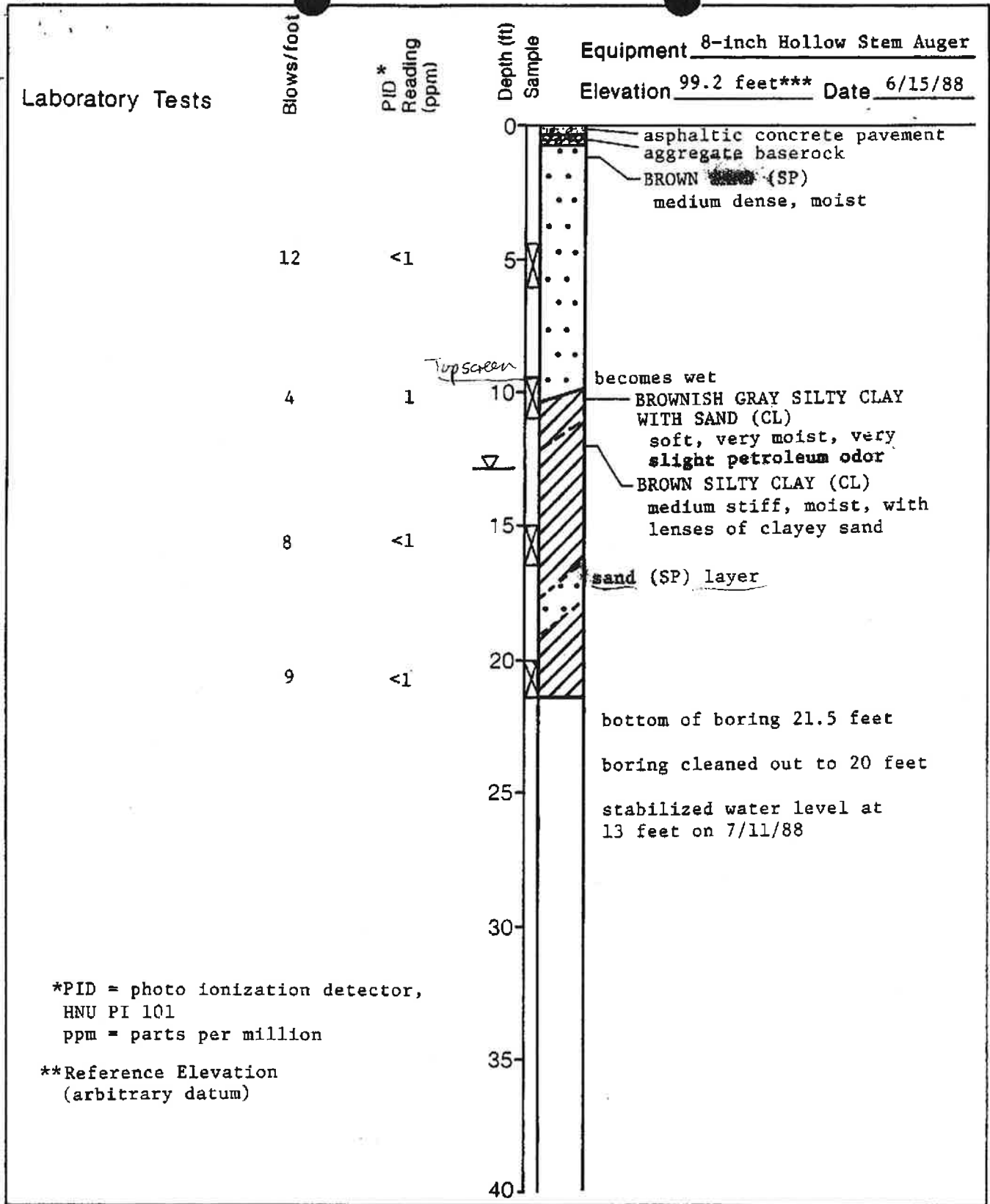

\*PID = photo ionization detector,  
HNU PI 101  
ppm = parts per million

\*\*Reference Elevation  
(arbitrary datum)



**Harding Lawson Associates**  
Engineers, Geologists  
& Geophysicists

**Log of Boring MW-08**  
Texaco Station - 62488000195  
2225 Telegraph Avenue  
Oakland, California

PLATE

**4**

DRAWN RS	JOB NUMBER 2251,052.04	APPROVED 40	DATE 7/88	REVISED	DATE
-------------	---------------------------	----------------	--------------	---------	------

## **APPENDIX D**

### **SELECT SOIL ANALYTICAL RESULTS MAPS**

Analyte Concentrations in mg/kg  
 11/16/08 Sample Date  
 13.5 FT Sample Depth  
 1,000 Total Petroleum Hydrocarbons as gasoline  
 < Less Than the Stated Laboratory Reporting Limit  
 mg/kg Milligrams per kilogram



FN 2229 R24 GSP\_SP



**SELECT SOIL ANALYTICAL RESULTS - TPHg**

FORMER EXXON SERVICE STATION 70235  
 2225 Telegraph Avenue  
 Oakland, California

**EXPLANATION**

- MW6J Groundwater Monitoring Well
- RW3A Recovery Well
- SB9 Soil Boring-ERI
- GP2 Geoprobe
- PL10 Soil Boring-Product Line
- B5 Soil Boring-HLA
- B10 Soil Boring-ALTON
- TG12 Soil Boring-EA
- AB6 Hand Auger-HLA
- CPT3 Cone Penetration Test Boring
- HP3 Hydropunch Boring
- DP2 Direct Push Boring

**PROJECT NO.**  
 2229  
**PLATE**  
 10

I:\EXXONMOBIL\ExxonMobil Projects\022229 (70235) Oakland\2229 AutoCad\SPECIALITY MAPS\08 R24\08 R24 CSP.dwg. mklines

Analyte Concentrations in mg/kg

3/6/07 Sample Date  
 15 FT. Sample Depth  
 0.48 Total Petroleum Hydrocarbons as gasoline  
 < Less Than the Stated Laboratory Reporting Limit  
 mg/kg Milligrams per kilogram



FN 2229 R24 GSP\_SP



**SELECT SOIL ANALYTICAL RESULTS - Benzene**

FORMER EXXON SERVICE STATION 70235  
 2225 Telegraph Avenue  
 Oakland, California

**EXPLANATION**

- MW6J Groundwater Monitoring Well
- RW3A Recovery Well
- SB9 Hand Auger-HLA
- GP2 Geoprobe
- PL10 Soil Boring-Product Line
- B5 Soil Boring-HLA
- B10 Soil Boring-ALTON
- TG12
- AB8 Hand Auger-HLA
- CPT3 Cone Penetration Text Boring
- HP3 Hydropunch Boring
- DP2 Direct Push Boring

<b>PROJECT NO.</b> 2229
<b>PLATE</b> 11

EXXONMOBIL\ExxonMobil Projects\022229 (70235) Oakland\Reports\222903.R24 CPT HP DP\B23 P11.dwg, Mktich, Joshua

Analyte Concentrations in mg/kg  
**3/2/07** Sample Date  
**10 FT.** Sample Depth  
**0.016** Total Petroleum Hydrocarbons as gasoline  
 < Less Than the Stated Laboratory Reporting Limit  
 mg/kg Milligrams per kilogram  
 NA Not Analyzed  
 a Analyzed using EPA Method 8021B



FN 2229 R24 GSP\_SP



**SELECT SOIL ANALYTICAL RESULTS - MTBE**  
 FORMER EXXON SERVICE STATION 70235  
 2225 Telegraph Avenue  
 Oakland, California

**EXPLANATION**

MW6J Groundwater Monitoring Well	GP2 Geoprobe	AB6 Hand Auger-HLA
RW3A Recovery Well	PL10 Soil Boring-Product Line	CPT3 Cone Penetration Test Boring
SB9 Soil Boring-ERI	B6 Soil Boring-HLA	HP3 Hydropunch Boring
	B10 Soil Boring-ALTON	DP2 Direct Push Boring
	TG12 Soil Boring-EA	

**PROJECT NO.**  
 2229  
**PLATE**  
 12



**APPENDIX E**

**BART EASEMENT**

CITY OF OAKLAND

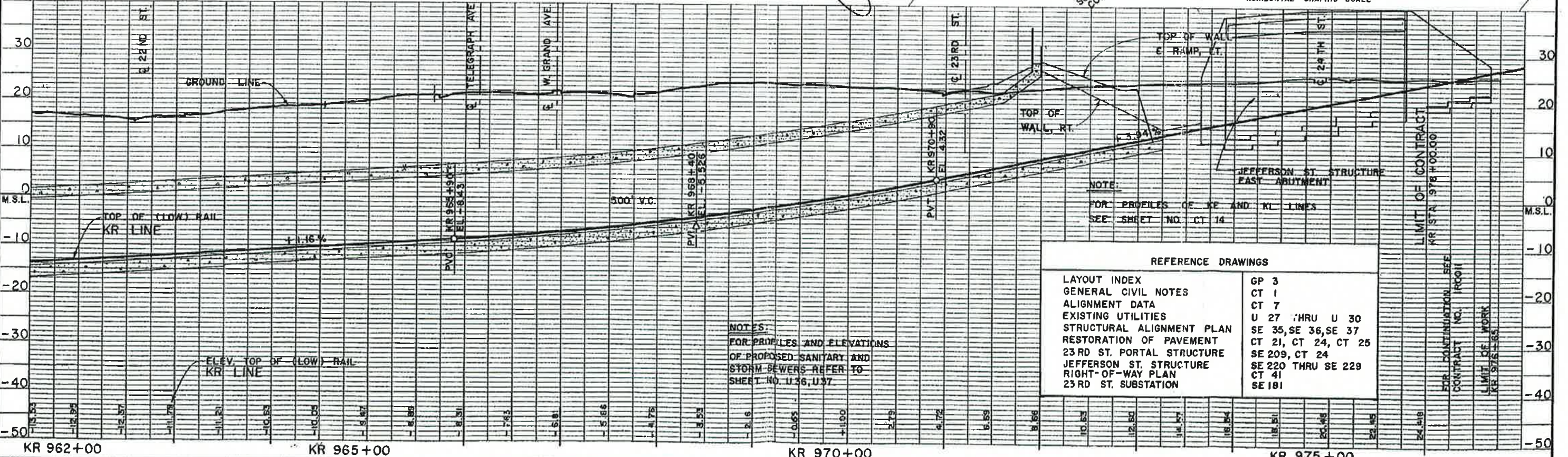
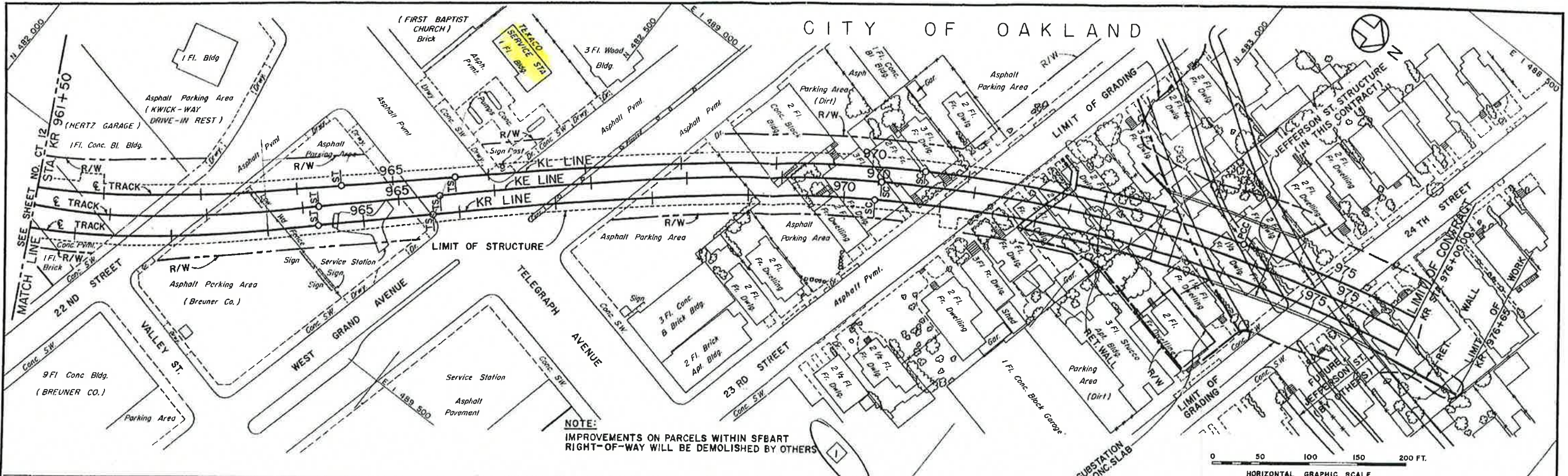

DESIGNED BY P. M. WANG DRAWN BY A. JAEGER CHECKED BY J. M. KAUPF IN CHARGE M. RUBIN DATE 15 MAR. 66		SAN FRANCISCO BAY AREA RAPID TRANSIT DISTRICT PBQ&D, INC. — ENGINEERS SAN FRANCISCO <i>Bruce H. Tomlin</i>	PARSONS BRINCKERHOFF-TUDOR-BECHTEL GENERAL ENGINEERING CONSULTANTS <i>LD</i>	OAKLAND DOWNTOWN 21ST STREET TO 24TH STREET PLAN & PROFILE KR 961+50 TO KR 976+00	SCALE: HORIZ. 1" = 50' VERT. 1" = 10' CONTRACT - PACKAGE SHEET NO. - REV. PAGE NO. CT 13-1 8
--	--	---	--	--	--

## **APPENDIX F**

### **FIELD PROTOCOLS**

# **Cardno ERI Soil Boring and Well Installation Field Protocol**

## **Preliminary Activities**

Prior to the onset of field activities at the site, Cardno ERI obtains the appropriate permit(s) from the governing agency(s). Advance notification is made as required by the agency(s) prior to the start of work. Cardno ERI marks the borehole locations and contacts the local one call utility locating service at least 48 hours prior to the start of work to mark buried utilities. Borehole locations may also be checked for buried utilities by a private geophysical surveyor. Prior to drilling, the borehole location is cleared in accordance with the client's procedures. Fieldwork is conducted under the advisement of a registered professional geologist and in accordance with an updated site-specific safety plan prepared for the project, which is available at the job site during field activities.

## **Drilling and Soil Sampling Procedures**

Cardno ERI contracts a licensed driller to advance the boring and collect soil samples. The specific drilling method (e.g., hollow-stem auger, direct push method, or sonic drilling), sampling method [e.g., core barrel or California-modified split spoon sampler (CMSSS)] and sampling depths are documented on the boring log and may be specified in a work plan. Soil samples are typically collected at the capillary fringe and at 5-foot intervals to the total depth of the boring. To determine the depth of the capillary fringe prior to drilling, the static groundwater level is measured with a water level indicator in the closest monitoring well to the boring location, if available.

The borehole is advanced to just above the desired sampling depth. For CMSSSs, the sampler is placed inside the auger and driven to a depth of 18 inches past the bit of the auger. The sampler is driven into the soil with a standard 140-pound hammer repeatedly dropped from a height of 30 inches onto the sampler. The number of blows required to drive the sampler each 6-inch increment is recorded on the boring log. For core samplers (e.g., direct push), the core is driven 18 inches using the rig apparatus.

Soil samples are preserved in the metal or plastic sleeve used with the CMSSS or core sampler, in glass jars or other manner required by the local regulatory agency (e.g., Environmental Protection Agency Method 5035). Sleeves are removed from the sample barrel, and the lowermost sample sleeve is immediately sealed with Teflon™ tape, capped, labeled, placed in a cooler chilled to 4° Celsius and transported to a state-certified laboratory. The samples are transferred under chain-of-custody (COC) protocol.

## **Field Screening Procedures**

Cardno ERI places the soil from the middle of the sampling interval into a plastic re-sealable bag. The bag is placed away from direct sunlight for a period of time which allows volatilization of chemical constituents, after which the tip of a photo-ionization detector (PID) or similar device is inserted through the plastic bag to measure organic vapor concentrations in the headspace. The PID measurement is recorded on the boring log. At a minimum, the PID or other device is calibrated on a daily basis in accordance with manufacturer's specifications using a hexane or isobutylene standard. The calibration gas and concentration are recorded on a calibration log. Instruments such as the PID are useful for evaluating relative concentrations of volatilized hydrocarbons, but they do not measure the concentration of petroleum hydrocarbons in the soil matrix with the same precision as laboratory analysis. Cardno ERI trained personnel describe the soil in the bag according to the Unified Soil Classification System and record the description on the boring log, which is included in the final report.

## **Air Monitoring Procedures**

Cardno ERI performs a field evaluation for volatile hydrocarbon concentrations in the breathing zone using a calibrated photo-ionization detector or lower explosive level meter.

### **Groundwater Sampling**

A groundwater sample, if desired, is collected from the boring by using Hydropunch™ sampling technology or installing a well in the borehole. In the case of using Hydropunch™ technology, after collecting the capillary fringe soil sample, the boring is advanced to the top of the soil/groundwater interface and a sampling probe is pushed to approximately 2 feet below the top of the static water level. The probe is opened by partially withdrawing it and thereby exposing the screen. A new or decontaminated bailer is used to collect a water sample from the probe. The water sample is then emptied into laboratory-supplied containers constructed of the correct material and with the correct volume and preservative to comply with the proposed laboratory test. The container is slowly filled with the retrieved water sample until no headspace remains and then promptly sealed with a Teflon-lined cap, checked for the presence of bubbles, labeled, entered onto a COC record and placed in chilled storage at 4° Celsius. Laboratory-supplied trip blanks accompany the water samples as a quality assurance/quality control procedure. Equipment blanks may be collected as required. The samples are kept in chilled storage and transported under COC protocol to a client-approved, state-certified laboratory for analysis.

### **Backfilling of Soil Boring**

If a well is not installed, the boring is backfilled from total depth to approximately 5 feet below ground surface (bgs) with either neat cement or bentonite grout using a tremie pipe and either the boring is backfilled from 5 feet bgs to approximately 1 foot bgs with hydrated bentonite chips or backfill is continued to just below grade with neat cement grout. The borehole is completed to surface grade with material that best matches existing surface conditions and meets local agency requirements. Site-specific backfilling details are shown on the respective boring log.

### **Well Construction**

A well (if constructed) is completed using materials documented on the boring log or specified in a work plan. The well is constructed with slotted casing across the desired groundwater sampling depth(s) and completed with blank casing to within 6 inches of surface grade. No further construction is conducted on temporary wells. For permanent wells, the annular space of the well is backfilled with Monterey sand from the total depth to approximately 2 feet above the top of the screened casing. A hydrated granular bentonite seal is placed on top of the sand filter pack. Grout may be placed on top of the bentonite seal to the desired depth using a tremie pipe. The well may be completed to surface grade with a 1-foot thick concrete pad. A traffic-rated well vault and locking cap for the well casing may be installed to protect against surface-water infiltration and unauthorized entry. Site-specific well construction details including type of well, well depth, casing diameter, slot size, length of screen interval and sand size are documented on the boring log or specified in the work plan.

### **Well Development and Sampling**

If a permanent groundwater monitoring well is installed, the grout is allowed to cure a minimum of 48 hours before development. Cardno ERI personnel or a contracted driller use a submersible pump or surge block to develop the newly installed well. Prior to development, the pump is decontaminated by allowing it to run and re-circulate while immersed in a non-phosphate solution followed by successive immersions in potable water and de-ionized water baths. The well is developed until sufficient well casing volumes are removed so that turbidity is within allowable limits and pH, conductivity and temperature levels stabilize in the purge water. The volume of groundwater extracted is recorded on a log.

Following development, groundwater within the well is allowed to recharge until at least 80% of the drawdown is recovered. A new or decontaminated bailer is slowly lowered past the air/water interface in the well, and a water sample is collected and checked for the presence of non-aqueous phase liquid, sheen or emulsions. The water sample is then emptied into laboratory-supplied containers as discussed above.

**Surveying**

If required, wells are surveyed by a licensed land surveyor relative to an established benchmark of known elevation above mean sea level to an accuracy of +/- 0.01 foot. The casing is notched or marked on one side to identify a consistent surveying and measuring point.

**Decontamination Procedures**

Cardno ERI or the contracted driller decontaminates soil and water sampling equipment between each sampling event with a non-phosphate solution, followed by a minimum of two tap water rinses. De-ionized water may be used for the final rinse. Downhole drilling equipment is steam-cleaned prior to drilling the borehole and at completion of the borehole.

**Waste Treatment and Soil Disposal**

Soil cuttings generated from the drilling or sampling are stored on site in labeled, Department of Transportation-approved, 55-gallon drums or other appropriate storage container. The soil is removed from the site and transported under manifest to a client- and regulatory-approved facility for recycling or disposal. Decontamination fluids and purge water from well development and sampling activities, if conducted, are stored on site in labeled, regulatory-approved storage containers. Fluids are subsequently transported under manifest to a client- and regulatory-approved facility for disposal or treated with a permitted mobile or fixed-base carbon treatment system.